

# Invest

A Weekly e-Publication by SHAREINVESTOR

ISSUE

302

FRIDAY  
22 MAY 2026

Scan/Click QR to Register



Via email, every Friday

## MARKET SENTIMENTS

# Malaysia's April 2026 exports recorded 36.9%, a new highest value - DOSM

page 29

## SC Issues Revised Guidelines on Recognized Markets for Digital Asset Exchange

page 30

## HEINEKEN Malaysia announced its financial results for 1QFY2026.

page 32

BEHIND THE TICKER: DECODING COMPANY FUNDAMENTALS

**ViaSat:**  
Attractive Industry, Challenging Economics

**SUMMARY**

- ViaSat, Inc. (NASDAQ:VSAT) has transformed over the past decade from a specialised communications hardware supplier into a global broadband and mobility connectivity platform, significantly expanding its international reach through the Inmarsat acquisition.
- Although the company achieved strong revenue growth from 2015 to 2025, profitability remained inconsistent due to low margins, high fixed costs, and heavy reinvestment requirements. However, recent improvements in contribution margins and operating leverage suggest that ViaSat may be moving beyond its long-standing breakeven position.

Disclaimer: This article is written for informational purposes only. It does not constitute a solicitation, offer, advice, or recommendation to buy or sell. It should be read in conjunction with the prospectus of the company. There are a number of other factors that should be considered before making any investment decision. Please consult your financial advisor for more information.

See more on pages 19-27

ALSO

## COMPANY SPOTLIGHT

### MKH Berhad

See more on page 06

## From MSWG's The Observer Climate Claims

See more on pages 35-40

04 LEADERBOARD

05 SHARIAH HOT STOCKS

08 SHARIAH MOMENTUM UP STOCKS

09 NON SHARIAH HOT STOCKS

10 UP TRENDING STOCKS

11 VALUE STOCKS

12 GROWTH STOCKS

14 DIVIDEND STOCKS

16 BROKERS' CALL

17 LONG COMPANIES

34 REGIONAL MARKETS

41 INSIDER ACTIVITY

46 INVESTOR RELATIONS ANNOUNCEMENTS

# SHAREINVESTOR®

An AlphaInvest Company

Invest with Knowledge

### INVESTOR PLATFORMS

**Director**  
Darren Chong  
darren.chong@shareinvestor.com

### ADMIN & OPERATIONS

**Senior Executive**  
Watie Nordin  
watie.nordin@shareinvestor.com

**Executive**  
Silas Emmanuel Joseph  
silas.joseph@shareinvestor.com

### PROCESS AUTOMATION & DATA ANALYTICS

**Data Analyst**  
Lee Khai Bing

### INVESTOR RELATIONS

**Group Managing Director & Publisher**  
Edward Stanislaus  
edward@shareinvestor.com

**Senior Manager**  
Letticia Wong  
letticia.wong@shareinvestor.com

**Manager**  
Aida Norzeti Talib  
aida.norzeti@shareinvestor.com

### ALPHA INVEST HOLDINGS BOARD OF DIRECTORS

<b>Chairman</b>		Patrick Daniel
<b>Group CEO</b>		Christopher Lee
<b>Group COO</b>		Lim Dau Hee
<b>Group MD</b>		Shanison Lin



“ GIVE A MAN A FISH AND YOU FEED HIM FOR A DAY; TEACH A MAN TO FISH AND YOU FEED HIM FOR A LIFETIME ”

**ShareInvestor Malaysia Sdn. Bhd.**  
(200001023956) (526564-M)  
L15-03 & 03A, PJX HM Shah Tower,  
No 16A, Jalan Persiaran Barat, PJS 52,  
46200 Petaling Jaya, Selangor

Hotline : 603 8681 0580  
Mobile : 011 6343 8939  
Website : [www.ShareInvestor.com.my](http://www.ShareInvestor.com.my)  
[www.alphainvestholdings.com](http://www.alphainvestholdings.com)  
[www.Facebook.com/ShareInvestorMalaysia](http://www.Facebook.com/ShareInvestorMalaysia)

ADVERTISEMENT ENQUIRY

bulthaup takes care of the details so that you can enjoy a harmonious environment.

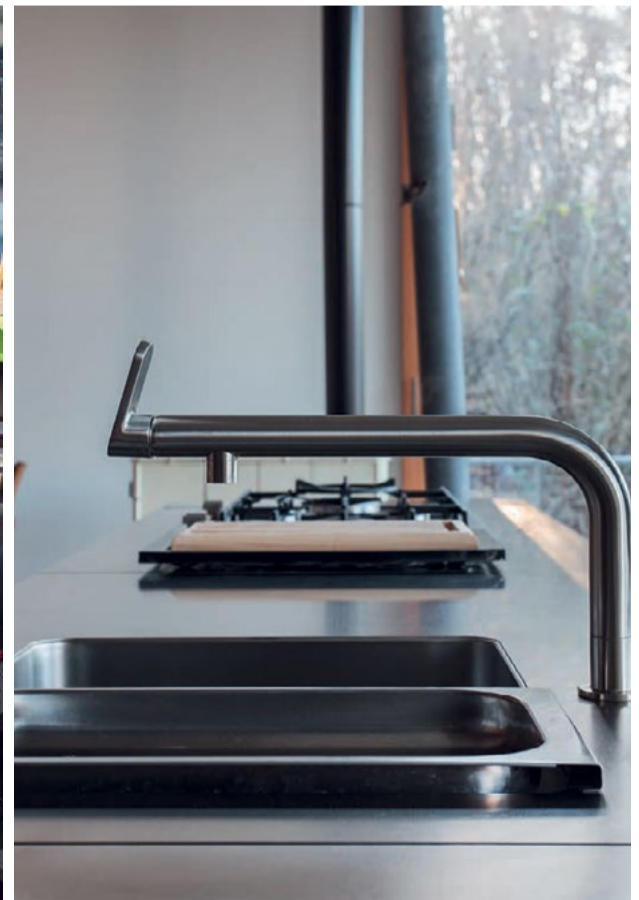

**XTRA**

XTRA FURNITURE SDN BHD  
The Gardens Mall, Mid Valley City  
[xfurniture.com/bulthaup](http://xfurniture.com/bulthaup)  
[fb.com/bulthaupmalaysia](https://fb.com/bulthaupmalaysia)

# XTRA × Yves Béhar

The **Verve chair** pairs bold geometry with everyday comfort. Its advanced 3D-knit back uses layered triangular textures and vibrant colours to create depth, movement and a striking visual presence.

- Six points** of adjustment
- Breathable 3D knit fabric**
- Bock Germany 4 axis mechanism**
- Aluminium frame/base**
- Rated #1** by Forbes

**Quality**  
 GREENGUARD Gold Certified  
 BIFMA Certified

**Designed in**  
 San Francisco, CA  
 Yves Behar Studio



[www.shareinvestor.com](http://www.shareinvestor.com) - market data at your fingertips



ShareInvestor WebPro ([www.shareinvestor.com/my](http://www.shareinvestor.com/my))

Prices > Stock Prices > Bursa > click Stocks tab

1. mouse over Ranking > select Top Active > all Shariah stocks are denoted with an [S] > mouse over Column Layout > select Edit Customs > select Name > select Volume > select Last Done Price > Mouse Over Column Layout > select Custom
2. mouse over Ranking > select Top Turnover > all Shariah stocks are denoted with an [S] > mouse over Column Layout > select Edit Customs > select Name > select Last Done Price > select Value > Mouse Over Column Layout > select Custom
3. mouse over Ranking > select Top Gainers (Over 5 Trading Days) > mouse over Column Layout > select Edit Customs > select Name > select Last Done Price > select 5 Days Change > select 5 Days % Change > Mouse Over Column Layout > select Custom
4. mouse over Ranking > select Top Losers (Over 5 Trading Days)
5. mouse over Ranking > select Top % Gainers (Over 5 Trading Days)
6. mouse over Ranking > select Top % Losers (Over 5 Trading Days)

### Shariah Top Actives (As at Yesterday)

Name	Price (RM)	Volume
SKYECHIP [S]	2.330	861,348.000
ZETRIX [S]	0.820	681,252.000
GIIB [S]	0.395	553,998.000
ARMADA [S]	0.335	544,650.000
UEMS [S]	0.560	426,287.000
OPPSTAR [S]	0.670	410,872.000
MKH [S]	1.900	407,719.000
TANCO [S]	1.700	356,802.000
MRDIY [S]	1.610	323,448.000
VELESTO [S]	0.315	317,579.000

### Shariah Top Turnover (As at Yesterday)

Name	Price (RM)	Value (RM)
SKYECHIP [S]	2.330	191,380,539
NESTLE [S]	96.000	159,819,854
TENAGA [S]	14.460	150,457,726
PMETAL [S]	8.880	85,943,318
IHH [S]	8.920	79,057,299
MKH [S]	1.900	77,313,724
TANCO [S]	1.700	60,526,481
MPI [S]	46.200	59,639,570
ZETRIX [S]	0.820	56,396,939
SDG [S]	5.920	54,457,962

### Top Gainers (over 5 Trading days as at Yesterday)

Name	Price (RM)	Change (RM)
MPI	46.200	+1.960
AJI	13.260	+0.920
MKH	1.900	+0.770
SUNCON	7.640	+0.470
WPRTS	6.080	+0.330
UNISEM	4.300	+0.320
VITROX	6.480	+0.230
UTDPLT	30.200	+0.220
FAREAST	4.100	+0.210
RANHILL	2.180	+0.200

### Top % Gainers (over 5 Trading days as at Yesterday)

Name	Price (RM)	Change (%)
PERMAJU	0.010	+100.00
MKH	1.900	+68.14
PUC	0.025	+66.67
IRIS	0.255	+41.67
GIIB	0.395	+41.07
COMPUGT	0.020	+33.33
LOTUSCIR	0.330	+32.00
HHRG	0.105	+31.25
ERDASAN	0.100	+25.00
MJPERAK	0.225	+25.00

### Top Losers (over 5 Trading days as at Yesterday)

Name	Price (RM)	Change (RM)
NESTLE	96.000	-6.400
PETDAG	18.800	-2.580
PETGAS	16.920	-1.280
HEIM	21.400	-1.080
PPB	10.200	-0.940
HLIND	17.900	-0.900
UMSINT	8.280	-0.700
KLK	20.220	-0.660
MCEMENT	6.850	-0.490
ALLIANZ	21.180	-0.460

### Top % Losers (over 5 Trading days as at Yesterday)

Name	Price (RM)	Change (%)
FOCUS	0.005	-50.00
PHB	0.005	-50.00
XDL	0.005	-50.00
XOXNET	0.020	-33.33
ASDION	0.015	-25.00
BSLCORP	0.015	-25.00
TRIVE	0.015	-25.00
MENTIGA	0.605	-22.44
ARK	0.225	-22.41
EPB	0.215	-21.82

## Price & Volume Distribution Charts (as at Yesterday)

Technical Analysis

**DEFINITION:** Shariah compliant stocks with Technical Analysis showing 5-days & 10-days Moving Average Price below Yesterday's Close over past 3 days and with Volume Spike.

**CHART GUIDE:** Volume Distribution Chart is a statistical interpretation of the current sentiment on each stock in graphical format. The highest bar categorized as >150k is likely to be traded by institutions or super dealers, while the lowest bar categorized as <15k usually represents retail investors. "Buy Up" refers to more buyers snatching up the lots queued at selling price. "Sell Down" refers to sellers selling their shares to the buying queue



ShareInvestor WebPro > Screener > Market Screener (FA & TA) > select BURSA > add criteria

**A. Criteria**

- > click Add Criteria
- Technical Analysis Conditions tab select (i) Moving Average Below Close (ii) Volume Spike
- Fundamental Analysis Conditions tab > select (iii) Revenue
- Prices & Other Conditions tab > select (iv) Is Shariah Compliant
- Technical Analysis Conditions tab select (v) Moving Average Below Close
- Prices & Other Conditions tab > select (vi) Last Done Price
- Technical Analysis Conditions tab select (vii) Moving Average Below Close

**B. Conditions (Criteria Filters)**

1. Moving Average Below Close - select (MA) type (5) below close price for type (3) days
2. Volume Spike - Volume type (1) greater than type (5) days average
3. Revenue ("000) - select (more than) type (1) for the past select (1) financial year(s)
4. Is Shariah Compliant - select **Yes**
5. Moving Average Below Close - select (MA) type (10) below close price for type (3) days
6. Last Done Price - select (more than) type (0.3)
7. Moving Average Below Close - select (EMA) type (5) below close price for type (3) days

- > click Save Template > Create New Template type (Shariah Hot Stocks) > click Create
- > click Save Template as > select Shariah Hot Stocks > click Save
- > click Screen Now (may take a few minutes)
- > Sort By: Select (Vol) Select (Desc)
- > Mouse over stock name > Charts > click C<sup>2</sup> Charts or Volume Distribution

### MKH BERHAD (6114)

C<sup>2</sup> Chart

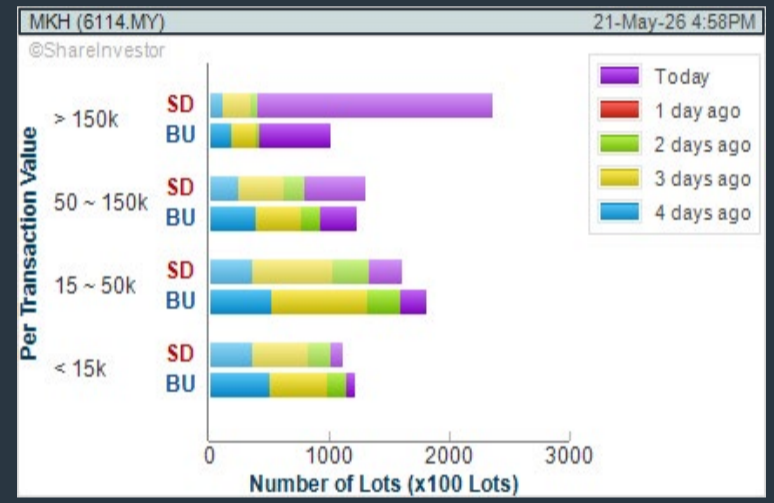

### VITROX CORPORATION BHD (0097)

C<sup>2</sup> Chart

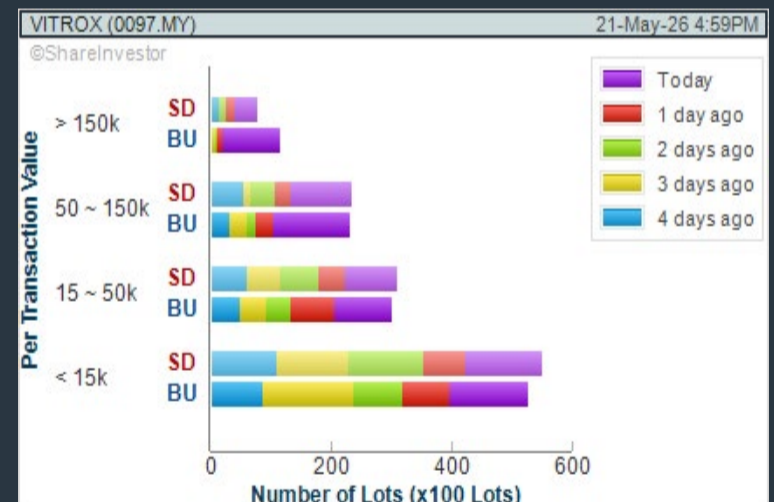
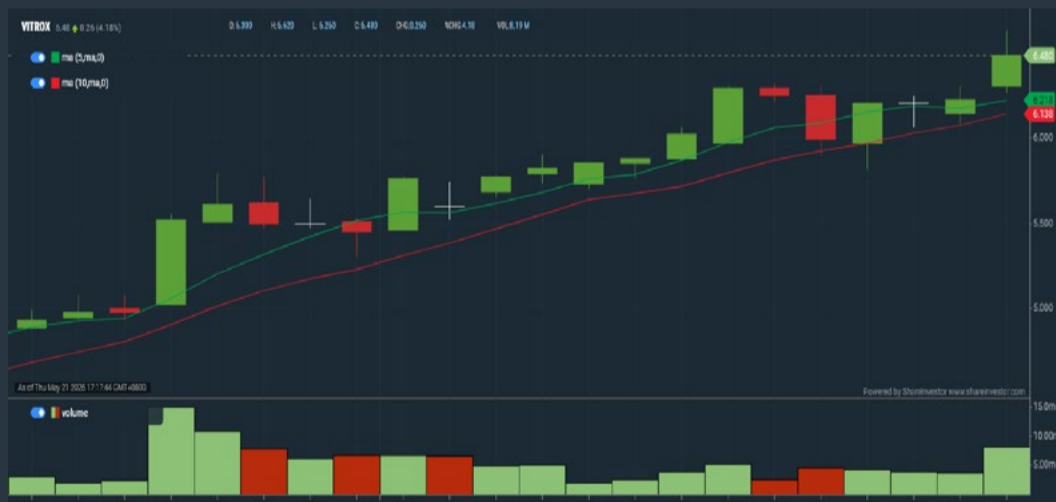

### MN HOLDINGS BERHAD (0245)

C<sup>2</sup> Chart

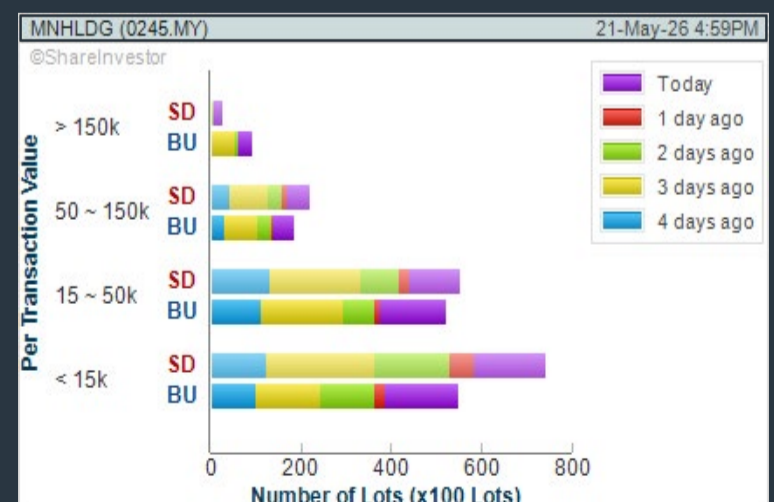

**Disclaimer:** The information on this page is provided as a service to readers. It does not constitute financial advice and/or any investment recommendations. Past performance is not indicative of future results. We assume no liability for damages resulting from or arising out of the use of such information. It would be best if you did your own research to make your personal investment decisions wisely or consult a licenced investment advisor.

## COMPANY BACKGROUND

**MKH Bhd.** is an investment holding company engaged in property development and management services. The company operates through six segments: Property Development and Construction, Plantation, Hotel and Property Investment, Trading, Manufacturing, and Investment Holding.



MKH MKH BERHAD		Updated at 21 May 2026 16:58	
Last (MYR): <b>1.900</b> ↑	Change <b>+0.240</b>	High 1.920	Remarks: s ?
	Change (%) <b>+14.46</b>	Low: 1.880	
Open	1.900	Yesterday's Close	1.660
Buy Price	1.890	Sell Price	1.900
Buy Volume ('00)	107,409	Sell Volume ('00)	3,934
Cumulative Volume ('00)	407,719	Cumulative Value	77,313,724

### Financial Analysis

<b>Revenue Growth</b> Decreasing revenue in last 2 years		<b>Profit Growth</b> Increasing profit in last 2 consecutive years (with last 3 profitable years)	
<b>Piotroski F Score</b> The company has above average financial strength (Piotroski F-Score of 6-7)		<b>Dividend Payout</b> Dividend is increasing over the past 60 months.	
<b>Current Ratio</b> The company is well-positioned to cover its short-term obligations with its current assets (ratio between 1.5 to 10) for 3 consecutive years		<b>Debt to Cashflow</b> High debt to cash flow for most recent year	
<b>Gross Profit Margin</b> Consistently good gross profit margin of 20%-40% for 3 years			

Excellent  
 Good  
 Neutral  
 Re Alert  
 Watch Out



### Historical Financials

Profit & Loss (MYR '000)



**WebPro 9-Days Free Trial Registration (worth RM10) Sign Up Now**



### Key Statistics with Total Shareholder Returns

Period	Dividend Received	Capital Appreciation	Total Shareholder Return
<b>Short Term Return</b>	5 Days	-	+0.985
	10 Days	-	+0.975
	20 Days	-	+0.970
<b>Medium Term Return</b>	3 Months	-	+0.890
	6 Months	0.030	+0.850
	1 Year	0.030	+0.850
<b>Long Term Return</b>	2 Years	0.070	+0.530
	3 Years	0.110	+0.650
	5 Years	0.185	+0.550
<b>Annualised Return</b>	Annualised	-	-

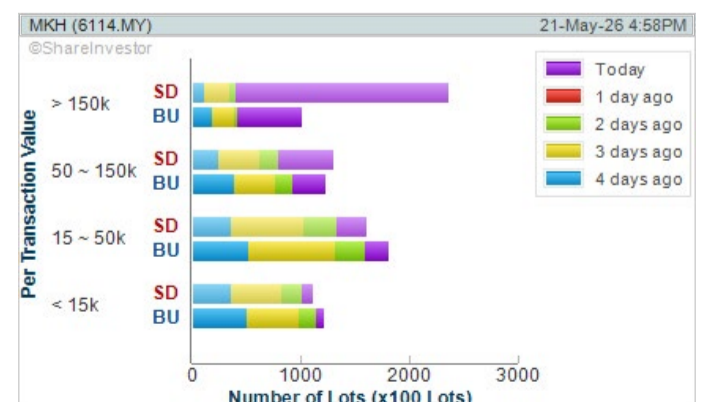

**Disclaimer:** The information on this page is provided as a service to readers. It does not constitute financial advice and/or any investment recommendations. Past performance is not indicative of future results. We assume no liability for damages resulting from or arising out of the use of such information. It would be best if you did your own research to make your personal investment decisions wisely or consult a licenced investment advisor.

**SHAREINVESTOR**<sup>®</sup>  
An AlphaInvest Company

# Ultimate Guide to use **ShareInvestor**

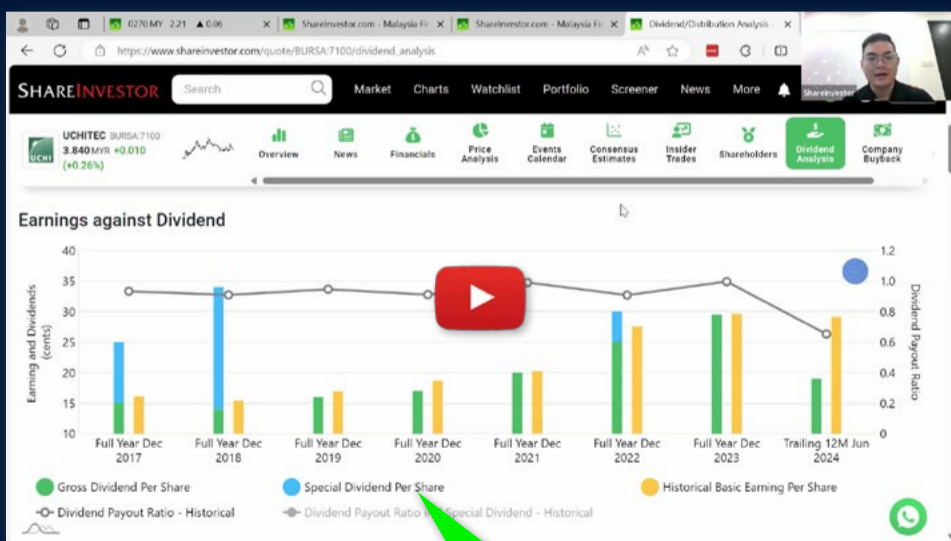

## YOU WILL LEARN HOW TO USE:

- Company Financials
- Market Screener
- Company Insider Trades
- Dividend Analysis
- Consensus Estimation  
*and more...*

**Watch  
now!**

## Price & Volume Distribution Charts (as at Yesterday)

Technical Analysis

**DEFINITION:** Shariah compliant stocks with Technical Analysis showing Bullish Momentum and Price Uptrend. The share price closed at the highest price yesterday. The typical price was higher than the previous day's typical price.

**CHART GUIDE:** Volume Distribution Chart is a statistical interpretation of the current sentiment on each stock in graphical format. The highest bar categorized as >150k is likely to be traded by institutions or super dealers, while the lowest bar categorized as <15k usually represents retail investors. "Buy Up" refers to more buyers snatching up the lots queued at selling price. "Sell Down" refers to sellers selling their shares to the buying queue.



ShareInvestor WebPro > Screener > Market Screener (FA & TA) > select BURSA > add criteria

**A. Criteria**

- > click Add Criteria
- Fundamental Analysis Conditions tab > select (i) Revenue
- Technical Analysis Conditions tab select (ii) Average Volume
- Prices & Other Conditions tab > select (iii) Last Done Price
- Prices & Other Conditions tab > select (iv) Is Shariah Compliant
- Technical Analysis Conditions tab select (v) RSI Overbought
- Technical Analysis Conditions tab select (vi) Moving Average Below Close
- Technical Analysis Conditions tab select (vii) CCI Overbought

**B. Conditions (Criteria Filters)**

1. Revenue ("000) - select (more than) type (1) for the past select (1) financial year(s)
2. Average Volume - type (1) days average volume greater than type (10000) lots
3. Last Done Price - select (more than) type (0.3)
4. Is Shariah Compliant - select Yes
5. RSI Overbought - select RSI 1 above 99 for 1 days
6. Moving Average Below Close - select (MA) type (10) below close price for type (1) days
7. CCI Overbought - select CCI (2) above (0) for (1) days

- > click Save Template > Create New Template type (Shariah Momentum Up Stocks) > click Create
- > click Save Template as > select Shariah Momentum Up Stocks > click Save
- > click Screen Now (may take a few minutes)
- Sort By: Select (Vol) Select (Desc)
- Mouse over stock name > Charts > click C<sup>2</sup> Charts tab or Volume Distribution

### GIIB HOLDINGS BERHAD (7192) C<sup>2</sup> Chart

Analysis

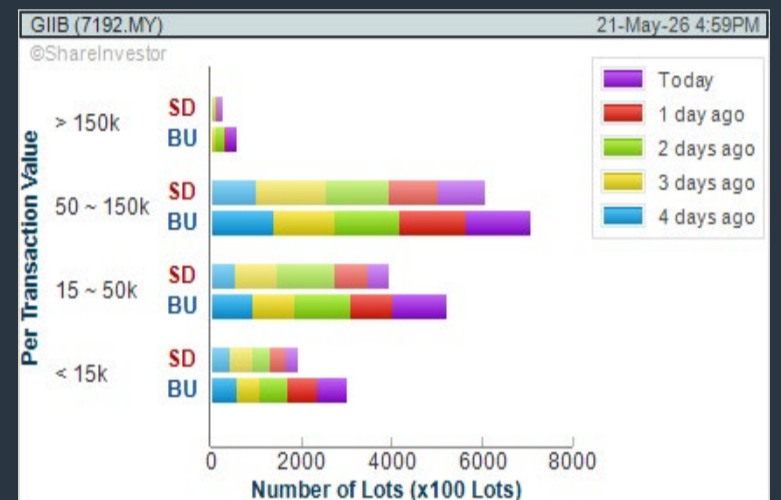

### MKH BERHAD (6114) C<sup>2</sup> Chart

Analysis

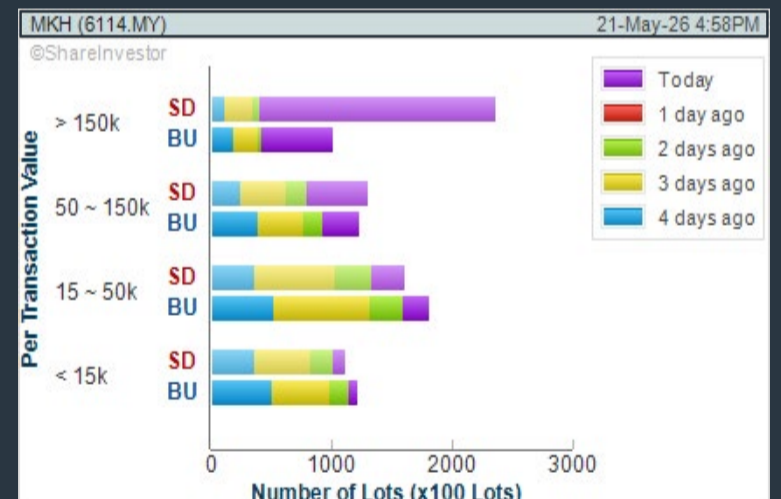

### TANCO HOLDINGS BHD (2429) C<sup>2</sup> Chart

Analysis

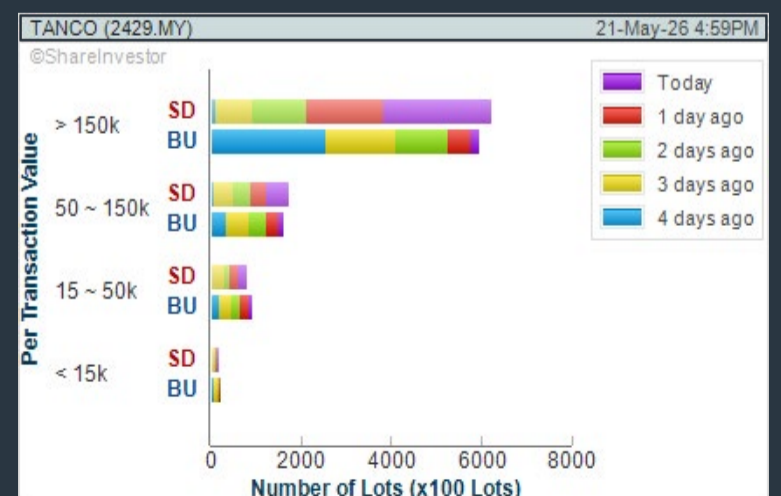

**Disclaimer:** The information on this page is provided as a service to readers. It does not constitute financial advice and/or any investment recommendations. Past performance is not indicative of future results. We assume no liability for damages resulting from or arising out of the use of such information. It would be best if you did your own research to make your personal investment decisions wisely or consult a licenced investment advisor.

## Price & Volume Distribution Charts (as at Yesterday)

Technical Analysis

**DEFINITION:** Stocks with Technical Analysis showing 5-days & 10-days Moving Average Price below Close over past 1 days and with Volume Spike

**CHART GUIDE:** Volume Distribution Chart is a statistical interpretation of the current sentiment on each stock in graphical format. The highest bar categorized as >150k is likely to be traded by institutions or super dealers, while the lowest bar categorized as <15k usually represents retail investors. "Buy Up" refers to more buyers snatching up the lots queued at selling price. "Sell Down" refers to sellers selling their shares to the buying queue.



ShareInvestor WebPro > Screener > Market Screener (FA & TA) > select BURSA > add criteria

**A. Criteria**

- > click Add Criteria
- Technical Analysis Conditions tab select (i) Moving Average Below Close (ii) Volume Spike
- Fundamental Analysis Conditions tab >select (iii) Revenue
- Prices & Other Conditions tab > select (iv) Is Shariah Compliant
- Technical Analysis Conditions tab select (v) Moving Average Below Close
- Prices & Other Conditions tab > select (vi) Last Done Price
- Technical Analysis Conditions tab select (vii) Moving Average Below Close

**B. Conditions (Criteria Filters)**

1. Moving Average Below Close - select (MA) type (5) below close price for type (3) days
2. Volume Spike - Volume type (1) greater than type (5) days average
3. Revenue ('000) - select (more than) type (1) for the past select (1) financial year(s)
4. Is Shariah Compliant - select NO
5. Moving Average Below Close - select (MA) type (10) below close price for type (1) days
6. Last Done Price - select (more than) type (0.3)
7. Moving Average Below Close - select (EMA) type (5) below close price for type (1) days

- > click Save Template > Create New Template type (Non-Shariah Hot Stocks) > click Create
- > click Save Template as > select Non-Shariah Hot Stocks > click Save
- > click Screen Now (may take a few minutes)
- Sort By: Select (Vol) Select (Desc)
- Mouse over stock name > Charts > click C<sup>2</sup> Charts tab or Volume Distribution

### YTL HOSPITALITY REIT (5109)

C<sup>2</sup> Chart

Analysis

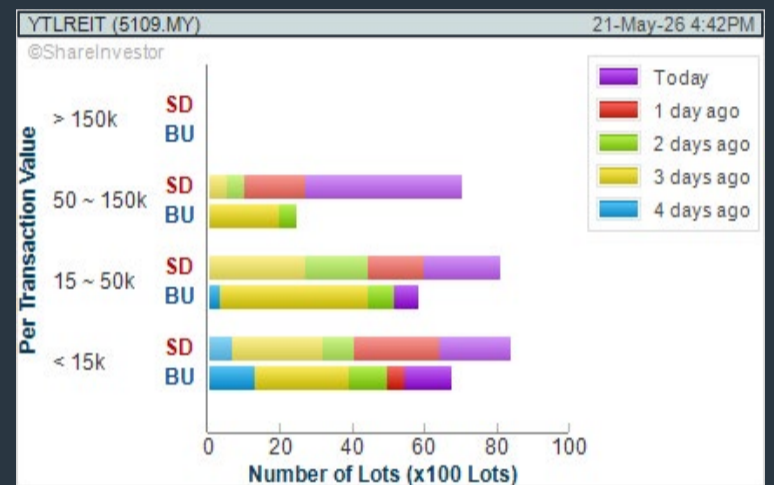
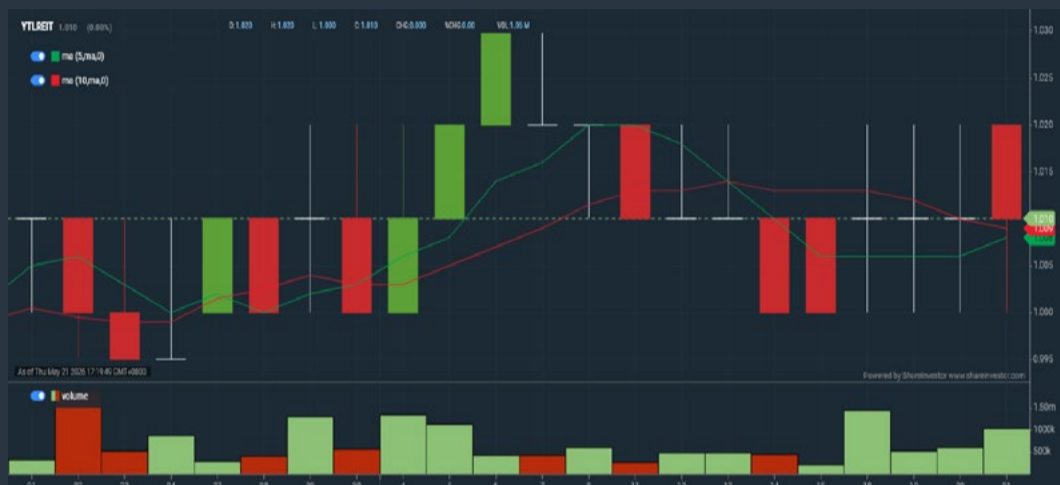

### SPORTS TOTO BERHAD (1562)

C<sup>2</sup> Chart

Analysis

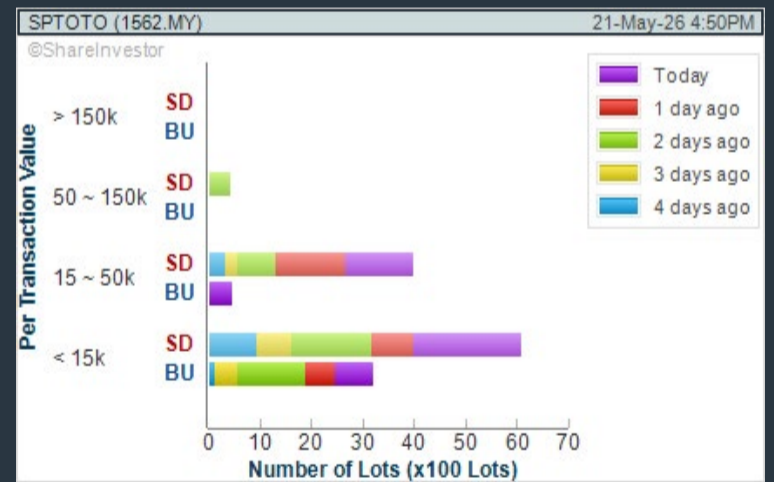

### MYNEWS HOLDINGS BERHAD (5275)

C<sup>2</sup> Chart

Analysis

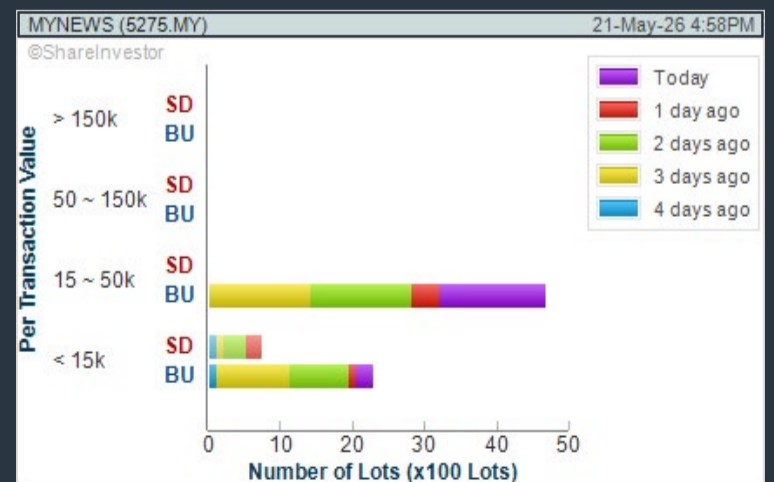

**Disclaimer:** The information on this page is provided as a service to readers. It does not constitute financial advice and/or any investment recommendations. Past performance is not indicative of future results. We assume no liability for damages resulting from or arising out of the use of such information. It would be best if you did your own research to make your personal investment decisions wisely or consult a licenced investment advisor.

## Price & Volume Distribution Charts (Over 3 trading days as at Yesterday)

Technical Analysis

**DEFINITION:** Stocks with Technical Analysis showing Bullish Momentum and Price Uptrend

**CHART GUIDE:** Volume Distribution Chart is a statistical interpretation of the current sentiment on each stock in graphical format. The highest bar categorized as >150k is likely to be traded by institutions or super dealers, while the lowest bar categorized as <15k usually represents retail investors. "Buy Up" refers to more buyers snatching up the lots queued at selling price. "Sell Down" refers to sellers selling their shares to the buying queue.



ShareInvestor WebPro > Screener > Market Screener (FA & TA) > select BURSA > add criteria

**A. Criteria**

- > click Add Criteria
- Fundamental Analysis Conditions tab > select (i) Revenue
- Technical Analysis Conditions tab select (ii) Moving Average Below Close
- Technical Analysis Conditions tab select (iii) Average Volume
- Prices & Other Conditions tab > select (iv) Last Done Price
- Technical Analysis Conditions tab select (v) Moving Average Below Close
- Technical Analysis Conditions tab select (v) Moving Average Bullish Crossover

**B. Conditions**

1. Revenue - select (more than) type (1) for the past select (1) financial year(s)
2. Moving Average Below Close - select (MA) type (20) below close price for type (1) days
3. Average Volume - type (5) days average volume type (10000) lots
4. Last Done Price - select (more than) type (0.3)
5. Moving Average Below Close - select (MA) type (10) below close price for type (1) days
6. Moving Average Bullish Crossover - select (MA) type (5) crossed above select (MA) type (10)

> click Save Template > Create New Template type (Non-Shariah Up-Trending Stocks) > click Create Click Save Template As > select Non-Shariah Up Trending Stocks > click Save  
> click Screen Now (may take a few minutes)  
Sort By: Select (Vol) Select (Desc)  
Mouse over stock name > Charts > click C<sup>2</sup> Charts tab or Volume Distribution

### SILVER RIDGE HOLDINGS BHD (0129)

C<sup>2</sup> Chart

Analysis

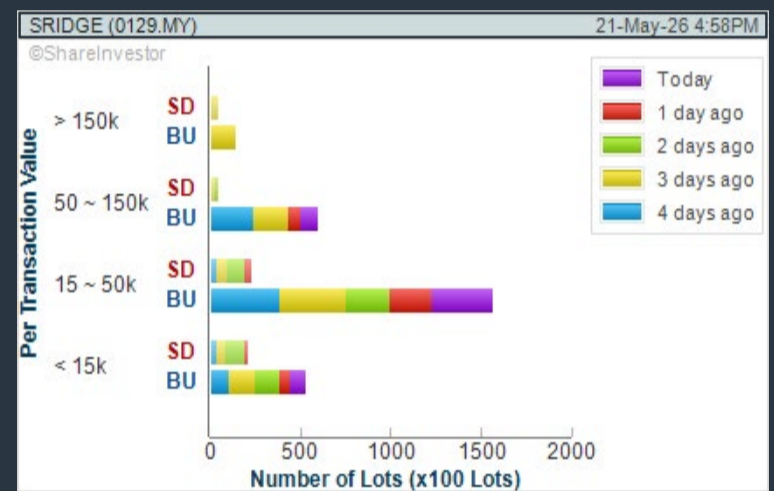
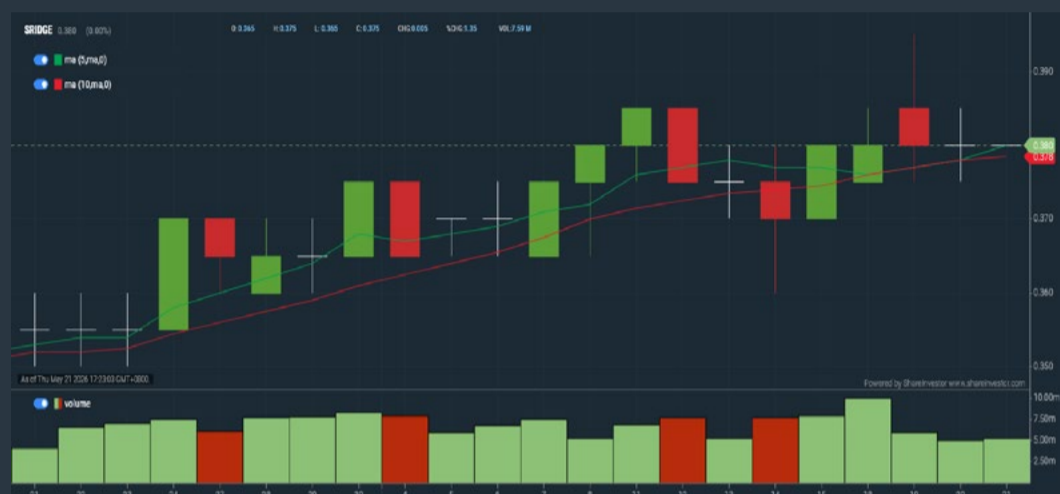

### MITRAJAYA HOLDINGS BHD (9571)

C<sup>2</sup> Chart

Analysis

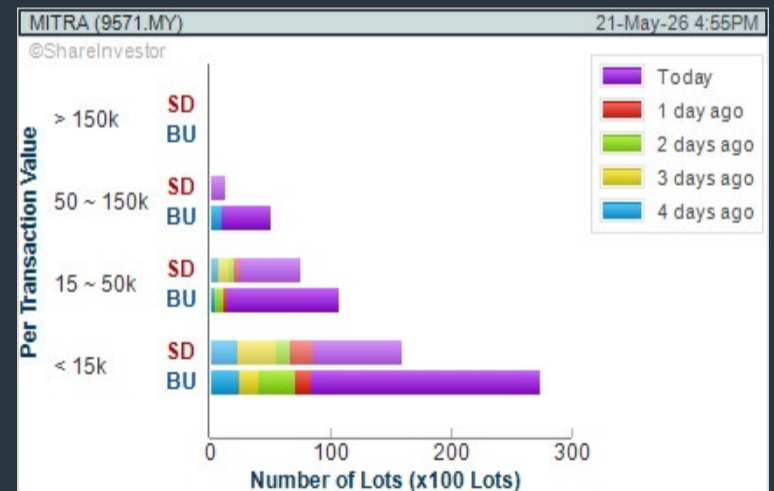
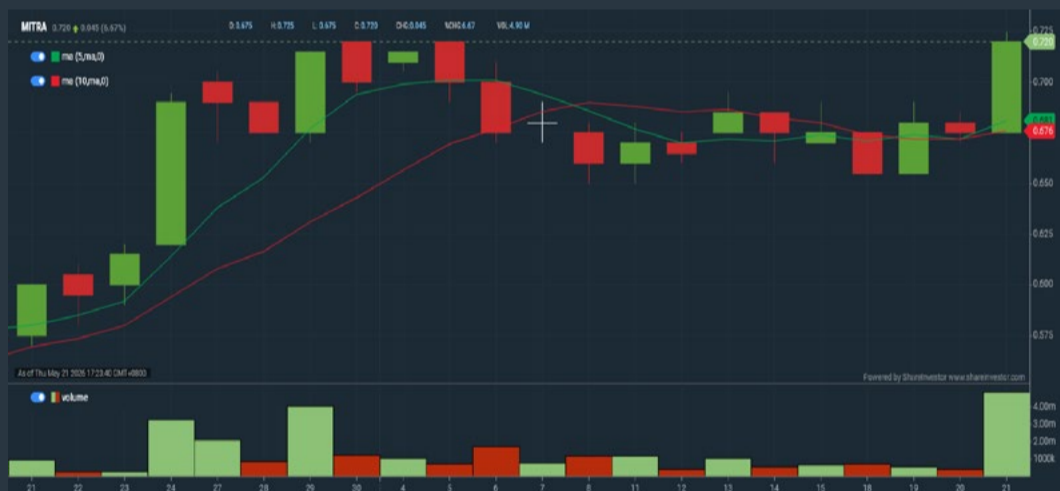

### ECO-SHOP MARKETING BERHAD (5337)

C<sup>2</sup> Chart

Analysis

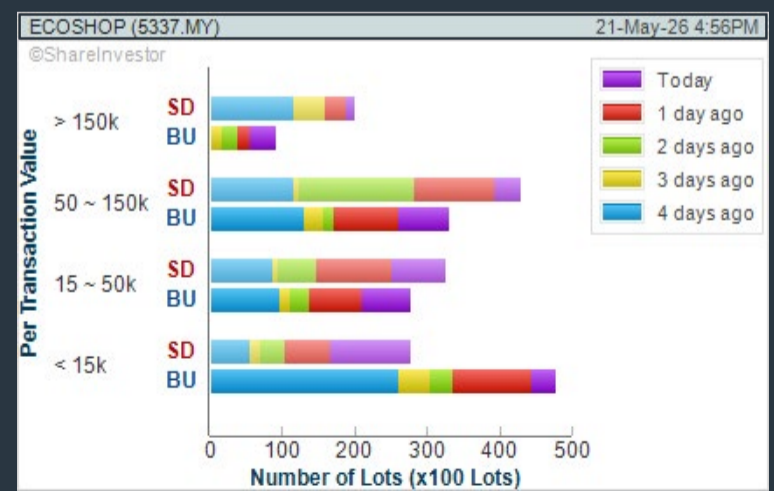
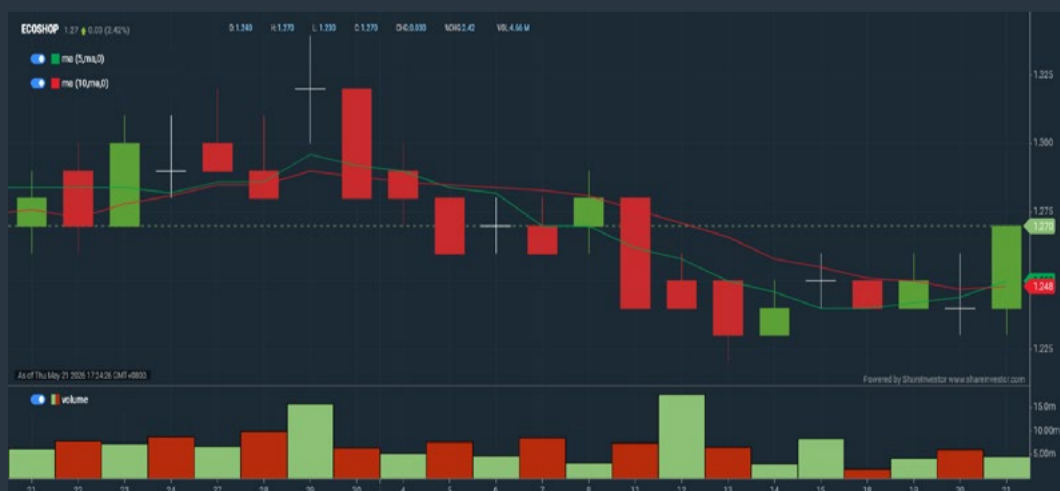

**Disclaimer:** The information on this page is provided as a service to readers. It does not constitute financial advice and/or any investment recommendations. Past performance is not indicative of future results. We assume no liability for damages resulting from or arising out of the use of such information. It would be best if you did your own research to make your personal investment decisions wisely or consult a licenced investment advisor.

## Price & Total Shareholder Return (as at Yesterday)

Fundamental Analysis

**DEFINITION:** Share price of a company trading at a lower price as compared to its fundamentals (FA) such as financial performance and dividend, allowing it to be attractive to value investors.

**CHART GUIDE:** Total Shareholder Return (TSR) combines share price appreciation and dividend distributions paid to show the total return to the shareholder expressed as a percentage.



ShareInvestor WebPro > Screener > Market Screener (FA & TA) > select BURSA > add criteria

**A. Criteria**

- > click Add Criteria
- Fundamental Analysis Conditions tab (i) Price Earnings Ratio
- Fundamental Analysis Conditions tab >select (ii) CAGR of Net Earnings
- Fundamental Analysis Conditions tab >select (iii) Net Debt To Equity
- Fundamental Analysis Conditions tab >select (iv) Return On Equity (ROE)

**B. Conditions**

1. Price Earnings Ratio - select (less than) type (15) times now
2. CAGR of Net Earnings - select (more than) type (10) % for the past type (3) financial year(s)
3. Net Debt To Equity – select (less than) type (1) for the past select (1) financial year(s)
4. Return On Equity (ROE) – select (more than) type (10) % for the past select (1) financial year(s)

- > click Save Template > Create New Template type (Value Stock) > click Create
- > click Save Template as > select Value Companies > click Save
- > click Screen Now (may take a few minutes)
- Sort by: Select (PE Ratio) Select (Ascending)
- > Mouse over stock name > Factsheet > looking for Total Shareholder Return
- > Mouse over stock name > Charts > click C2 Charts tab

## MULPHA INTERNATIONAL BERHAD (3905)

C<sup>2</sup> Chart

Analysis



Period	Dividend Received	Capital Appreciation	Total Shareholder Return
Short Term Return	5 Days	+0.080	+2.75 %
	10 Days	+0.070	+2.40 %
	20 Days	+0.020	+0.67 %
Medium Term Return	3 Months	+0.080	+2.75 %
	6 Months	-	-
	1 Year	-0.170	-5.38 %
Long Term Return	2 Years	+0.510	+20.56 %
	3 Years	+0.510	+20.56 %
	5 Years	+1.440	+92.90 %
Annualised Return	Annualised	-	+14.04 %

## TOMEI CONSOLIDATED BHD (7230)

C<sup>2</sup> Chart

Analysis

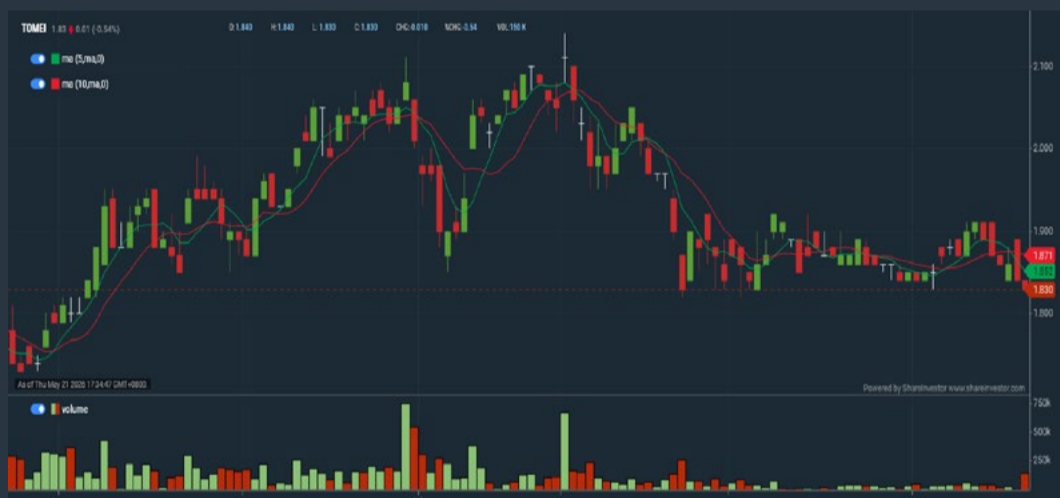

Period	Dividend Received	Capital Appreciation	Total Shareholder Return
Short Term Return	5 Days	-0.080	-4.19 %
	10 Days	-0.020	-1.08 %
	20 Days	-0.060	-3.17 %
Medium Term Return	3 Months	-0.210	-10.29 %
	6 Months	+0.050	+2.81 %
	1 Year	0.025	+8.48 %
Long Term Return	2 Years	0.040	+6.50 %
	3 Years	0.080	+55.28 %
	5 Years	0.150	+53.49 %
Annualised Return	Annualised	-	+8.95 %

## JASA KITA BHD (8648)

C<sup>2</sup> Chart

Analysis



Period	Dividend Received	Capital Appreciation	Total Shareholder Return
Short Term Return	5 Days	-	-
	10 Days	+0.010	+5.00 %
	20 Days	+0.005	+2.44 %
Medium Term Return	3 Months	-0.015	-6.67 %
	6 Months	0.120	+20.44 %
	1 Year	0.120	+56.40 %
Long Term Return	2 Years	0.155	+276.29 %
	3 Years	0.165	+298.94 %
	5 Years	0.165	+428.17 %
Annualised Return	Annualised	-	+39.49 %

**Disclaimer:** The information on this page is provided as a service to readers. It does not constitute financial advice and/or any investment recommendations. Past performance is not indicative of future results. We assume no liability for damages resulting from or arising out of the use of such information. It would be best if you did your own research to make your personal investment decisions wisely or consult a licenced investment advisor.

## Price & Total Shareholder Return (as at Yesterday)

Fundamental Analysis

**DEFINITION:** Company revenue is growing and making good quality of earnings with positive Free Cash Flow.

**CHART GUIDE:** Total Shareholder Return (TSR) combines share price appreciation and distributions paid to show the total return to the shareholder expressed as a percentage.



ShareInvestor WebPro > Screener > Market Screener (FA & TA) > select BURSA > add criteria

**A. Criteria**

1. Fundamental Analysis Conditions tab > select (i) Free Cash Flow, (ii) Revenue Growth, (iii) Gross Profit (Earnings) Margin, (iv) Quality of Earnings, (v) Total Shareholder Returns, > click Add Criteria
2. Fundamental Analysis Conditions tab > select (vi) Total Shareholder Returns > click Add Criteria

**B. Conditions (Criteria Filters)**

1. Free Cash Flow - select (more than) type (1) for the past select (1) financial year(s)
2. Revenue Growth - select (more than) type (1) for the past select (1) financial year(s)
3. Gross Profit (Earnings) Margin - select (more than) type (30) % for the past select (1) financial year(s)
4. Quality of Earnings - select (more than) type (1) for the past select (1) financial year(s)
5. Total Shareholder Return - select (more than) type (5) % for the past select (3) financial year(s)
6. Total Shareholder Return - select (more than) type (5) % for the past select (5) financial year(s)

- > click Save Template > Create New Template type (Growth Companies) > click Create
- > click Save Template as > select Growth Companies > click Save
- > click Screen Now (may take a few minutes)
- > Sort By: Select (Revenue Growth) Select (Desc)
- > Mouse over stock name > Factsheet > looking for Total Shareholder Return

## CATCHA DIGITAL BERHAD (0173)

C<sup>2</sup> Chart

Analysis

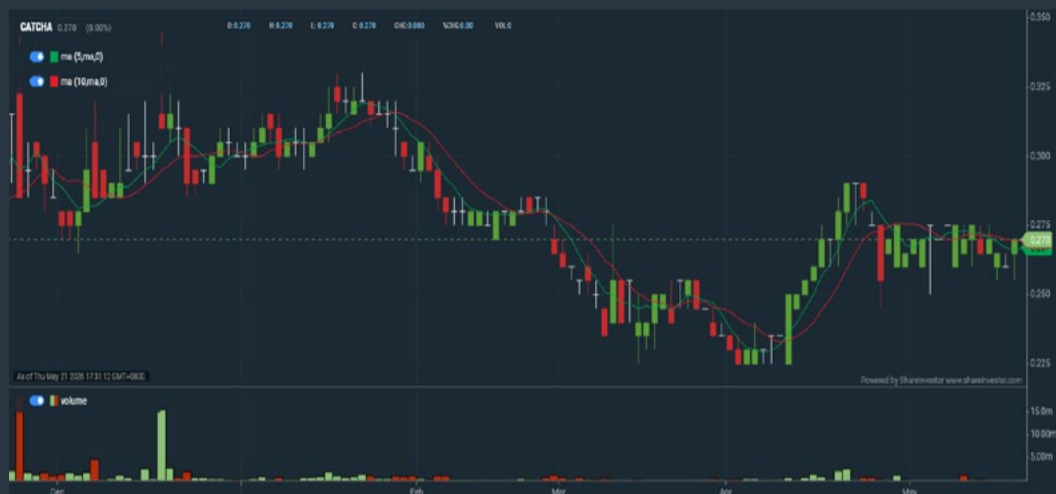

Period	Dividend Received	Capital Appreciation	Total Shareholder Return
Short Term Return	5 Days	-0.005	-1.82 %
	10 Days	-0.005	-1.82 %
	20 Days	-0.020	-6.90 %
Medium Term Return	3 Months	-0.010	-3.57 %
	6 Months	-0.005	-1.82 %
	1 Year	-0.007	-2.53 %
Long Term Return	2 Years	-0.026	-8.78 %
	3 Years	+0.032	+13.45 %
	5 Years	+0.047	+21.08 %
Annualised Return	Annualised	-	+3.90 %

## NEGRI SEMBILAN OIL PALMS BHD (2038)

C<sup>2</sup> Chart

Analysis



Period	Dividend Received	Capital Appreciation	Total Shareholder Return
Short Term Return	5 Days	-0.080	-1.47 %
	10 Days	-0.320	-5.61 %
	20 Days	-0.370	-6.43 %
Medium Term Return	3 Months	-0.470	-8.03 %
	6 Months	0.180	-2.16 %
	1 Year	0.260	+27.34 %
Long Term Return	2 Years	0.460	+58.87 %
	3 Years	0.580	+89.51 %
	5 Years	0.890	+124.65 %
Annualised Return	Annualised	-	+17.57 %

## COUNTRY VIEW BHD (5049)

C<sup>2</sup> Chart

Analysis



Period	Dividend Received	Capital Appreciation	Total Shareholder Return
Short Term Return	5 Days	-	-
	10 Days	0.120	-1.82 %
	20 Days	0.120	+4.52 %
Medium Term Return	3 Months	0.250	+4.01 %
	6 Months	0.340	+16.89 %
	1 Year	0.450	+56.58 %
Long Term Return	2 Years	0.800	+180.00 %
	3 Years	0.870	+329.03 %
	5 Years	1.010	+259.13 %
Annualised Return	Annualised	-	+29.14 %

**Disclaimer:** The information on this page is provided as a service to readers. It does not constitute financial advice and/or any investment recommendations. Past performance is not indicative of future results. We assume no liability for damages resulting from or arising out of the use of such information. It would be best if you did your own research to make your personal investment decisions wisely or consult a licenced investment advisor.

# Tired of low returns? Let's talk high-paying Dividends!

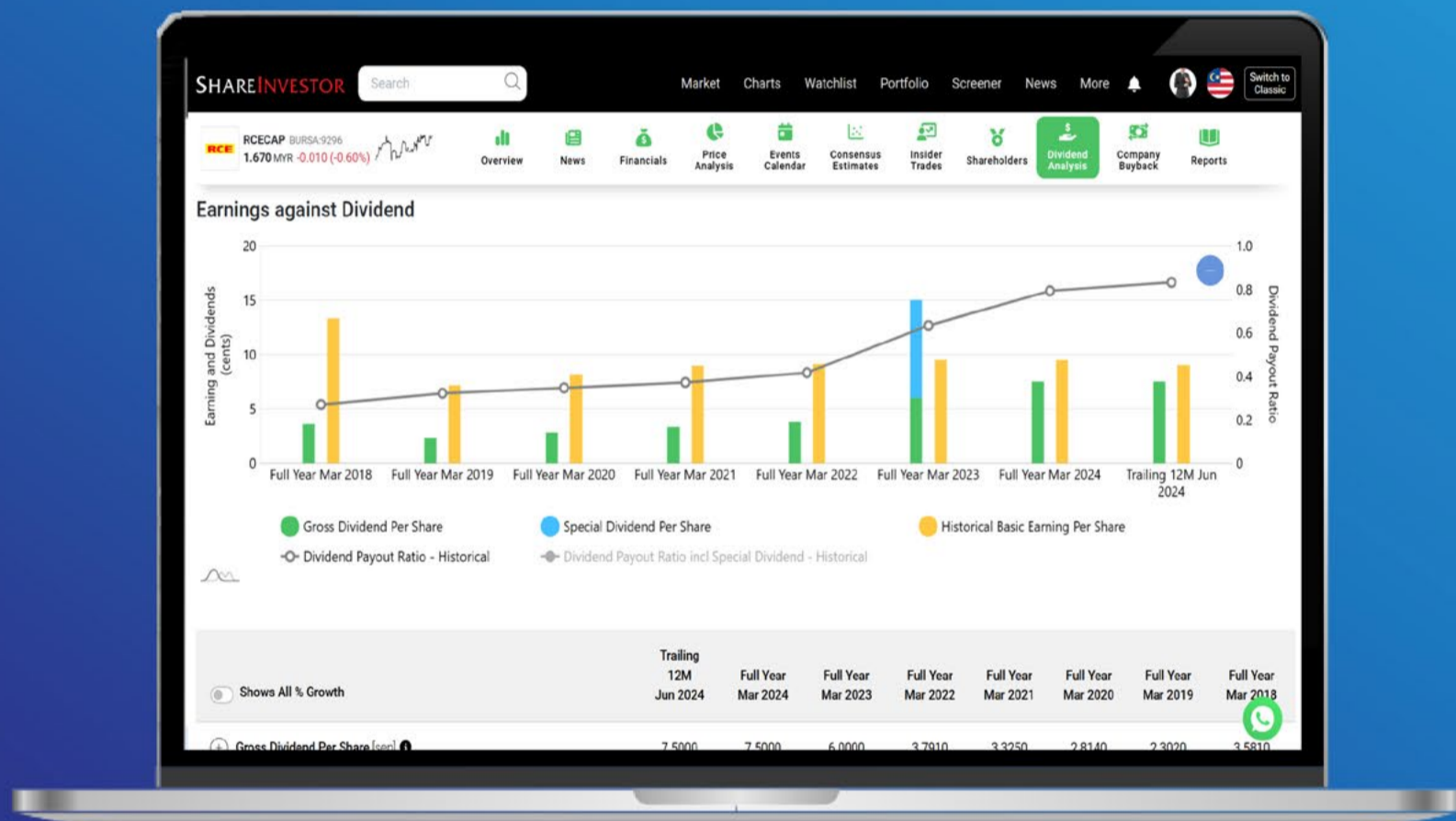

- ✓ **Top Dividend Picks Right Now**
- ✓ **Insider Tips** – Advanced strategies for experienced investors
- ✓ **Easy-to-Follow Tutorial**

Get the most out of dividends, use our Dividend Analysis function –  
Click to Watch Our Tutorial Below!

**Upgrade Your Dividend Strategy Here**



## Price & Total Shareholder Return (as at Yesterday)

Fundamental Analysis

**DEFINITION:** Company is paying out dividend with low or moderate leverage.

**CHART GUIDE:** Total Shareholder Return (TSR) combines share price appreciation and distributions paid to show the total return to the shareholder expressed as a percentage.



ShareInvestor WebPro > Screener > Market Screener (FA & TA) > select BURSA > add criteria

**A. Criteria**

- > click Add Criteria
- Fundamental Analysis Conditions tab >select (i) Dividend Yield (Historical)
- Fundamental Analysis Conditions tab >select (ii) Dividend Payout (Historical)
- Fundamental Analysis Conditions tab >select (iii) Total Debt To Equity
- Fundamental Analysis Conditions tab >select (iv) Total Shareholder Returns
- Fundamental Analysis Conditions tab >select (v) Total Shareholder Returns
- Fundamental Analysis Conditions tab / >select (vi) CAGR of Dividend Per Share

• Fundamental Analysis Conditions tab >select (vii) CAGR of Dividend Per Share

**B. Conditions (Criteria Filters)**

1. Dividend Yield - select (more than) type (1) % for the past select (1) financial year(s)
2. Dividend Payout (Historical) - select (between) type (0.5) to type (1) times for the past select (1) financial year(s)
3. Total Debt to Equity - select (less than) type (1) for the past select (1) financial year(s)
4. Total Shareholder Return - - select (more than) type (5) % for the past select (3) financial year(s)
5. Total Shareholder Return - - select (more than) type (5) % for the past select (5) financial year(s)

6. CAGR of Dividend Per Share - - select (less than) type (30) % for the past select (5) financial year(s)
7. CAGR of Dividend Per Share - - select (more than) type (1) % for the past select (5) financial year(s)

- > click Save Template > Create New Template type (Dividend Companies) > click Create
- > click Save Template as > select Dividend Companies > click Save
- > click Screen Now (may take a few minutes)
- > Sort By: Select (Dividend Yield) Select (Desc)
- > Mouse over stock name > Factsheet > looking for Total Shareholder Return

## INNORISE PLANTATIONS BERHAD (6262)

C<sup>2</sup> Chart



Analysis

Period		Dividend Received	Capital Appreciation	Total Shareholder Return	
Short Term Return	5 Days	-	-0.030		-1.42 %
	10 Days	-	-0.030		-1.42 %
	20 Days	-	+0.120		+6.12 %
Medium Term Return	3 Months	0.025	+0.120		+7.40 %
	6 Months	0.060	+0.190		+13.23 %
	1 Year	0.150	+0.360		+29.65 %
Long Term Return	2 Years	0.306	+0.630		+64.55 %
	3 Years	0.406	+0.830		+98.88 %
	5 Years	0.811	+1.014		+171.20 %
Annualised Return	Annualised	-	-		+22.08 %

## LBS BINA GROUP BHD (5789)

C<sup>2</sup> Chart



Analysis

Period		Dividend Received	Capital Appreciation	Total Shareholder Return	
Short Term Return	5 Days	-	-0.030		-6.12 %
	10 Days	-	-0.030		-6.12 %
	20 Days	0.013	-0.040		-5.40 %
Medium Term Return	3 Months	0.013	+0.050		+15.37 %
	6 Months	0.013	+0.060		+18.25 %
	1 Year	0.034	-0.030		-0.82 %
Long Term Return	2 Years	0.087	-0.227		-20.38 %
	3 Years	0.112	+0.073		+47.80 %
	5 Years	0.211	+0.011		+49.44 %
Annualised Return	Annualised	-	-		+8.37 %

## TA ANN HOLDINGS BHD (5012)

C<sup>2</sup> Chart



Analysis

Period		Dividend Received	Capital Appreciation	Total Shareholder Return	
Short Term Return	5 Days	-	+0.220		+4.08 %
	10 Days	-	+0.130		+2.37 %
	20 Days	-	+0.250		+4.66 %
Medium Term Return	3 Months	0.100	+0.980		+23.33 %
	6 Months	0.200	+1.320		+35.43 %
	1 Year	0.400	+1.620		+50.63 %
Long Term Return	2 Years	0.750	+1.670		+61.42 %
	3 Years	1.000	+2.390		+105.28 %
	5 Years	1.700	+2.740		+154.70 %
Annualised Return	Annualised	-	-		+20.56 %

**Disclaimer:** The information on this page is provided as a service to readers. It does not constitute financial advice and/or any investment recommendations. Past performance is not indicative of future results. We assume no liability for damages resulting from or arising out of the use of such information. It would be best if you did your own research to make your personal investment decisions wisely or consult a licenced investment advisor.

**SHAREINVESTOR**<sup>®</sup>  
An AlphaInvest Company



# We're Officially on TikTok & Instagram!



Follow us now for more information!

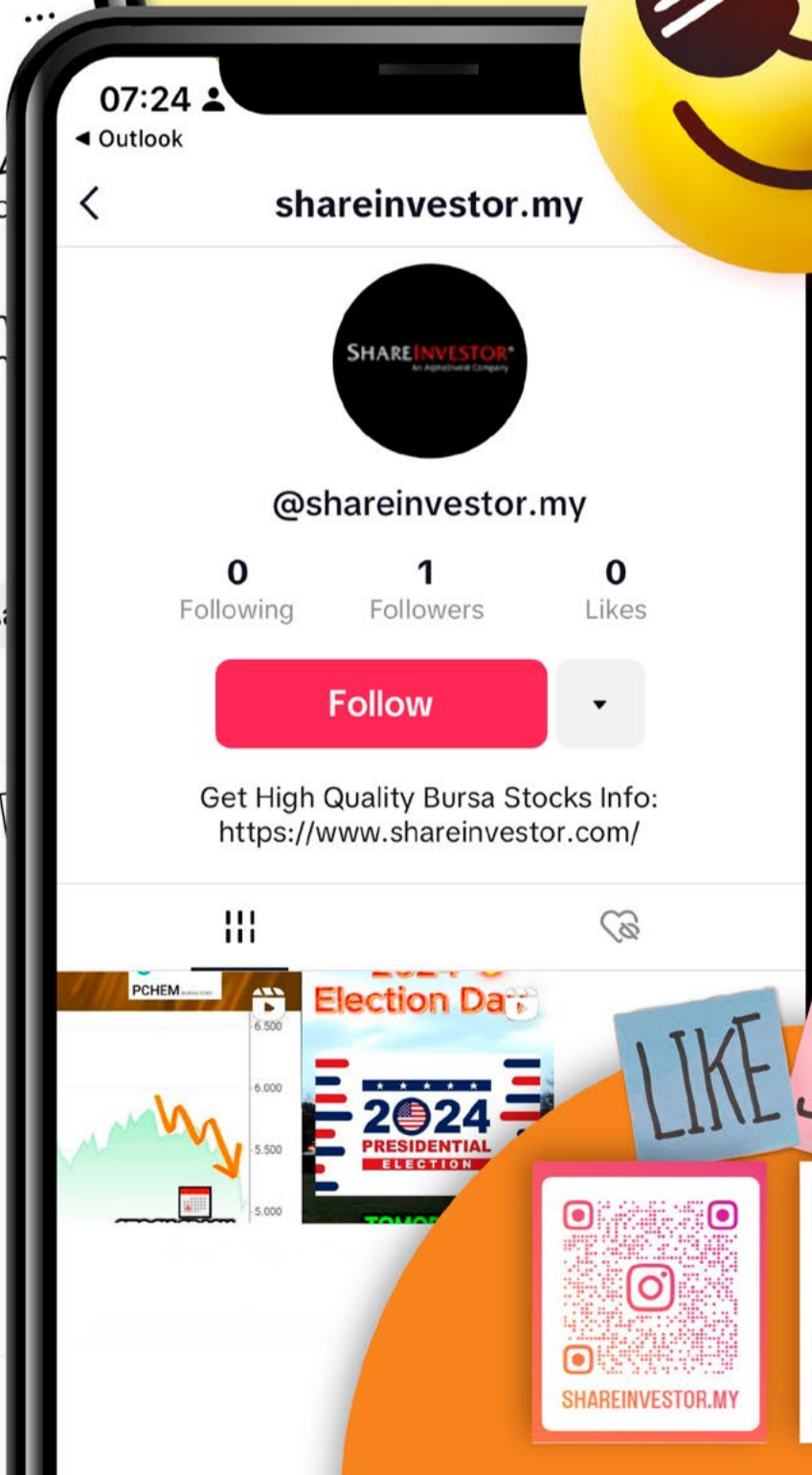
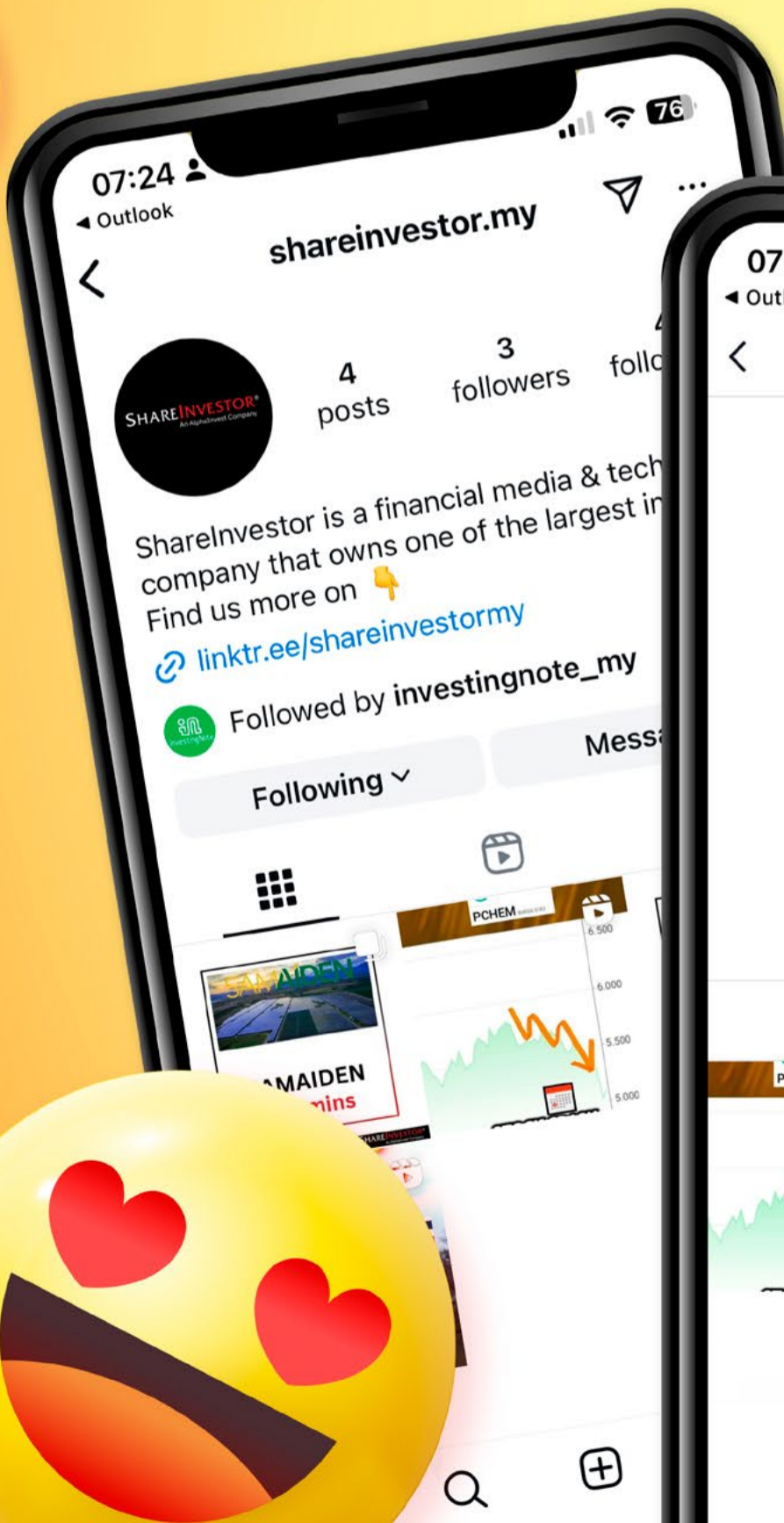

LIKE SHARE



Week: 15 May - 21 May 2026

More Brokers' Call 

AmlInvestment Bank <small>... See More</small>	Call	Target Price	Release Date
Johor Plantations Group Berhad (5323)	<b>BUY</b>	RM2.12	18 May 26
Kuala Lumpur Kepong Berhad (2445)	<b>HOLD</b>	RM20.20	19 May 26
TSH Resources Berhad (9059)	<b>HOLD</b>	RM1.27	20 May 26

AmlInvestment Bank <small>... See More</small>	Call	Target Price	Release Date
Southern Score Builders Berhad (0045)	<b>BUY</b>	RM0.81	19 May 26
Samaiden Group Berhad (0223)	<b>BUY</b>	RM1.74	20 M ay 26
HSS Engineers Berhad (0185)	<b>BUY</b>	RM0.48	21 May 26

Hong Leong Investment Bank <small>... See More</small>	Call	Target Price	Release Date
Solarvest Holdings Berhad (0215)	<b>BUY</b>	RM3.59	21 May 26
UEM Sunrise Berhad (5148)	<b>BUY</b>	RM0.92	21 May 26

Kenanga <small>... See More</small>	Call	Target Price	Release Date
Wasco Berhad (5142)	<b>OUTPERFORM</b>	RM1.32	20 May 26
Gamuda Berhad (5398)	<b>OUTPERFORM</b>	RM5.30	21 May 26

Malacca Securities <small>... See More</small>	Call	Target Price	Release Date
EITA Resources Berhad (5208)	<b>HOLD</b>	RM0.52	19 May 26

MIDF <small>... See More</small>	Call	Target Price	Release Date
Hup Seng Industries Berhad (5024)	<b>BUY</b>	RM1.09	21 May 26
Sarawak Plantation Berhad (5135)	<b>NEUTRAL</b>	RM3.55	21 May 26

Public Investment Bank <small>... See More</small>	Call	Target Price	Release Date
Kerjaya Prospek Group Berhad (7161)	<b>OUTPERFORM</b>	RM3.10	20 May 26
UEM Sunrise Berhad (5148)	<b>NEUTRAL</b>	RM0.60	21 May 26

UOB Kay Hian <small>... See More</small>	Call	Target Price	Release Date
Sports Toto Berhad (1562)	<b>BUY</b>	RM1.53	19 May 26
Gagasan Nadi Cergas Berhad (0206)	<b>BUY</b>	RM0.43	20 May 26
Texchem Resources Bhd (8702)	<b>BUY</b>	RM0.92	20 May 26

**DEFINITION:** Top 08 stocks with Technical Analysis plus Pattern Matching by 60 pre-defined indicators by the system showing a higher probability of bullish sentiment on the share price.



ShareInvestor WebPro > Screener > Predefined TA Screens > select market BURSA > Most Long Signals > click Scan Results or mouse over each company

## JAG BERHAD (0024.MY)

### JAG

Price updated at 21 May 2026 17:30

Last: <b>0.370</b>	Change: -	Volume: <b>83,908</b>
	Change (%): -	Range: <b>0.370 - 0.370</b>

TA Scanner Results based on historical data up to 21 May 2026

Condition	Signal	Explanation
Bollinger Band: Bullish Long Term Volatility Breakout and Trending	Long	"1. Close price above upper bollinger band(33,1). 2. Volume above average volume(50). 3. Average volume(50) is above 300,000."
Bollinger Band: Bullish Short Term Volatility Breakout and Trending	Long	"1. Close price above upper bollinger band(33,1). 2. Volume above average volume(10). 3. Average volume(10) is above 300,000."
Candlestick: Indecision Doji	Neutral	Indecision: Doji
Price: New 52 Week High	Long	"1. Stock reach a new 52 week high. 2. Average volume(30) is above 50000."
Volume: 10 Days large value Buy Up trade	Long	"1. 150K value Buy Up greater than Sell Down by 20% for 10 days. 2. 50K-100K value Buy Up greater than Sell Down by 20% for 10 days. 3. Average volume(10) is above 1000000"
Volume: 5 Days large value Buy Up trade	Long	"1. 150K value Buy Up greater than Sell Down by 20% for 5 days. 2. 50K-100K value Buy Up greater than Sell Down by 20% for 5 days. 3. Average volume(10) is above 1000000"
Williams %R: Bearish Williams %R	Short	"1. Williams %R(26) between 0 and -20. 2. Average volume(5) is above 100,000."

## FEYTECH HOLDINGS BERHAD (5322.MY)

### FEYTECH

Price updated at 21 May 2026 17:31

Last: <b>0.235</b>	Change: -	Volume: <b>58,398</b>
	Change (%): -	Range: <b>0.235 - 0.250</b>

TA Scanner Results based on historical data up to 21 May 2026

Condition	Signal	Explanation
Bollinger Band: Bullish Long Term Volatility Breakout and Trending	Long	"1. Close price above upper bollinger band(33,1). 2. Volume above average volume(50). 3. Average volume(50) is above 300,000."
Bollinger Band: Bullish Short Term Volatility Breakout and Trending	Long	"1. Close price above upper bollinger band(33,1). 2. Volume above average volume(10). 3. Average volume(10) is above 300,000."
Bollinger Band: High Above Upper Bollinger Band	Neutral	"1. High above upper bollinger band(14,2). 2. Average volume(5) is above 100,000."
MA: Bullish Price Crossover	Long	"1. Close price crossed above MA(40) within the last 1 day. 2. Previous day close price is below the MA(10) for the last 5 days"
MACD: Bullish MACD Crossover	Long	"1. MACD(12,26) diff line crossed above the MACD(12,26) signal line. 2. MACD Histogram(12,26) is above 0."
RSI: Short Term RSI 50 Bullish Crossover	Long	"1. RSI(20) crossed above 50 within the last 1 day and RSI(20) 1 day ago below 50 for the last 5 days. 2. Volume above average volume(125). 3. Average volume(5) is above 100,000."

## PEKAT GROUP BERHAD (0233.MY)

### PEKAT

Price updated at 21 May 2026 17:30

Last: <b>1.500</b>	Change: <b>-0.060</b>	Volume: <b>14,137</b>
	Change (%): <b>-3.85</b>	Range: <b>1.490 - 1.580</b>

TA Scanner Results based on historical data up to 21 May 2026

Condition	Signal	Explanation
Bollinger Band: Bullish Lower Bollinger Band Support	Long	"1. Low 1 day ago below lower bollinger band(20,2). 2. Close above close 1 day ago. 3. Average volume(5) is above 100,000."
Candlestick: Bullish Harami	Long	Bullish: Harami
DM: Bullish Directional Movement	Long	-DI(14) crossed below +DI(14)
Volume: 10 Days large value Buy Up trade	Long	"1. 150K value Buy Up greater than Sell Down by 20% for 10 days. 2. 50K-100K value Buy Up greater than Sell Down by 20% for 10 days. 3. Average volume(10) is above 1000000"
Volume: 5 Days large value Buy Up trade	Long	"1. 150K value Buy Up greater than Sell Down by 20% for 5 days. 2. 50K-100K value Buy Up greater than Sell Down by 20% for 5 days. 3. Average volume(10) is above 1000000"

## RHB BANK BERHAD (1066.MY)

### RHBBANK

Price updated at 21 May 2026 17:31

Last: <b>8.250</b>	Change: <b>-0.060</b>	Volume: <b>88,951</b>
	Change (%): <b>-0.72</b>	Range: <b>8.240 - 8.320</b>

TA Scanner Results based on historical data up to 21 May 2026

Condition	Signal	Explanation
Bollinger Band: Bullish Long Term Volatility Breakout and Trending	Long	"1. Close price above upper bollinger band(33,1). 2. Volume above average volume(50). 3. Average volume(50) is above 300,000."
Bollinger Band: Bullish Short Term Volatility Breakout and Trending	Long	"1. Close price above upper bollinger band(33,1). 2. Volume above average volume(10). 3. Average volume(10) is above 300,000."
DM: Bullish Directional Movement	Long	-DI(14) crossed below +DI(14)
Volume: 10 Days large value Buy Up trade	Long	"1. 150K value Buy Up greater than Sell Down by 20% for 10 days. 2. 50K-100K value Buy Up greater than Sell Down by 20% for 10 days. 3. Average volume(10) is above 1000000"
Volume: 5 Days large value Buy Up trade	Long	"1. 150K value Buy Up greater than Sell Down by 20% for 5 days. 2. 50K-100K value Buy Up greater than Sell Down by 20% for 5 days. 3. Average volume(10) is above 1000000"



## JF TECHNOLOGY BHD (0146.MY)

### JFTECH

Price updated at 21 May 2026 17:31

Last: <b>0.575</b>	Change: -	Volume: <b>12,360</b>
	Change (%): -	Range: <b>0.565 - 0.590</b>

TA Scanner Results based on historical data up to 21 May 2026

Condition	Signal	Explanation
Bollinger Band: Bullish Long Term Volatility Breakout and Trending	Long	"1. Close price above upper bollinger band(33,1). 2. Volume above average volume(50). 3. Average volume(50) is above 300,000."
Bollinger Band: Bullish Short Term Volatility Breakout and Trending	Long	"1. Close price above upper bollinger band(33,1). 2. Volume above average volume(10). 3. Average volume(10) is above 300,000."
Bollinger Band: High Above Upper Bollinger Band	Neutral	"1. High above upper bollinger band(14,2). 2. Average volume(5) is above 100,000."
Donchian Channels: High Above Upper Donchian Channels	Long	High crossed above the upper Donchian Channel(14,4)
Volume: Consecutive Days Of Increasing Average Volume	Long	"1. Average Volume(20) has been increasing over the last 2 weeks. 2. Average volume(20) is above 100000"



## HONG LEONG BANK BHD (5819.MY)

### HLBANK

Price updated at 21 May 2026 17:31

Last: <b>22.200</b>	Change: <b>+0.460</b>	Volume: <b>11,986</b>
	Change (%): <b>+2.12</b>	Range: <b>21.740 - 22.200</b>

TA Scanner Results based on historical data up to 21 May 2026

Condition	Signal	Explanation
Bollinger Band: Bullish Lower Bollinger Band Support	Long	"1. Low 1 day ago below lower bollinger band(20,2). 2. Close above close 1 day ago. 3. Average volume(5) is above 100,000."
Bollinger Band: Low Below Lower Bollinger Band	Neutral	"1. Low below lower bollinger band(14,2). 2. Average volume(5) is above 100,000."
CCI: Bullish CCI Oversold And Reversing	Long	"1. CCI(26) below -100 and CCI(26) 1 day ago decreasing for the last 3 days. 2. CCI(26) above CCI(26) 1 day ago"
Candlestick: Bullish Harami	Long	Bullish: Harami
MA: Medium Term Bullish Moving Average Crossover	Long	MA(25) crossed above MA(50) within the last 1 day.



## UNISEM (M) BHD (5005.MY)

### UNISEM

Price updated at 21 May 2026 17:31

Last: <b>4.300</b>	Change: <b>+0.300</b>	Volume: <b>109,564</b>
	Change (%): <b>+7.50</b>	Range: <b>4.030 - 4.320</b>

TA Scanner Results based on historical data up to 21 May 2026

Condition	Signal	Explanation
Candlestick: Bullish Engulfing	Long	Bullish: Engulfing
Donchian Channels: High Above Upper Donchian Channels	Long	High crossed above the upper Donchian Channel(14,4)
Price: New 52 Week High	Long	"1. Stock reach a new 52 week high. 2. Average volume(30) is above 50000."
Volume: Consecutive Days Of Increasing Average Volume	Long	"1. Average Volume(20) has been increasing over the last 2 weeks. 2. Average volume(20) is above 100000"
Williams %R: Bearish Williams %R	Short	"1. Williams %R(26) between 0 and -20. 2. Average volume(5) is above 100,000."



## ARTRONIQ BERHAD (0038.MY)

### ARTRONIQ

Price updated at 21 May 2026 17:30

Last: <b>0.105</b>	Change: -	Volume: <b>38,529</b>
	Change (%): -	Range: <b>0.145 - 0.150</b>

TA Scanner Results based on historical data up to 21 May 2026

Condition	Signal	Explanation
Bollinger Band: Bullish Long Term Volatility Breakout and Trending	Long	"1. Close price above upper bollinger band(33,1). 2. Volume above average volume(50). 3. Average volume(50) is above 300,000."
Bollinger Band: Bullish Short Term Volatility Breakout and Trending	Long	"1. Close price above upper bollinger band(33,1). 2. Volume above average volume(10). 3. Average volume(10) is above 300,000."
Bollinger Band: High Above Upper Bollinger Band	Neutral	"1. High above upper bollinger band(14,2). 2. Average volume(5) is above 100,000."
Candlestick: Bullish Engulfing	Long	Bullish: Engulfing
MA: Short Term Bullish Moving Average Crossover	Long	MA(10) crossed above MA(15) within the last 1 day.
Parabolic SAR: Bearish Parabolic SAR Reversal	Neutral	"1. Parabolic SAR 1 day ago above close price 1 day ago for the last 5 days. 2. Parabolic SAR below close price"

**Disclaimer:** The information on this page is provided as a service to readers. It does not constitute financial advice and/or any investment recommendations. Past performance is not indicative of future results. We assume no liability for damages resulting from or arising out of the use of such information. It would be best if you did your own research to make your personal investment decisions wisely or consult a licenced investment advisor.



Learn how to identify Hot Stocks using Technical Analysis (TA) and Fundamental Analysis (FA)

# SIGN UP FOR Invest IT'S FREE!

[Click Here](#)

Scan/Click me



Via email, every Friday



**Dato' Eu Hong Chew**  
Former Group CEO i-Berhad  
Non-Executive Director

He has been associated with the Sumurwang Group for many years charting the path for its manufacturing arm, firstly under Dreamland Holdings Berhad and the subsequent acquisition of I-Berhad.

Before that, he was with PA Management Consulting for a decade where he was the Director of Studies for the Cranfield PA MBA Programme in Malaysia.

Educated at the Royal Military College, Dato' Eu has an engineering degree from the University of Glasgow, and a MBA from the University of Bradford, UK.

# ViaSat:

## Attractive Industry, Challenging Economics

### SUMMARY

- ViaSat, Inc. (**NASDAQ:VSAT**) has transformed over the past decade from a specialised communications hardware supplier into a global broadband and mobility connectivity platform, significantly expanding its international reach through the Inmarsat acquisition.
- Although the company achieved strong revenue growth from 2015 to 2025, profitability remained inconsistent due to low margins, high fixed costs, and heavy reinvestment requirements. However, recent improvements in contribution margins and operating leverage suggest that Viasat may be moving beyond its long-standing breakeven position.

*Disclaimer: This article is written for informational purposes only. It does not constitute a solicitation, offer, advice, counseling or recommendation to buy or sell. As such it is not intended to promote the purchase of shares in any way. As a reminder, any type of asset has a risk factor and needs to be evaluated from multiple perspectives. Therefore, any investment decision and the associated risk remains with the investor. The views expressed here are entirely the writer's own.*

- Compared with peers, ViaSat lagged in key financial metrics such as return on capital, EBIT margins, free cash flow, and EPS, reflecting its history of operating losses and capital-intensive business model. Its financial position remains moderately stretched due to elevated leverage and ongoing reinvestment needs.

## BACKGROUND

Over the last decade, ViaSat has evolved from a specialised hardware supplier into a global communications platform company. Before 2015/16, the company was primarily a technology provider, supplying ground systems, modems, and communication components to satellite and defence customers.

Today, ViaSat operates as a global communications company with three main business segments: satellite services, commercial networks, and government systems. Historically, government systems were the largest revenue contributor, although their share of total revenue has been declining since 2022. **Refer to the left side of Chart 1.**

For most of the past decade, the US accounted for the majority of ViaSat’s revenue. While the acquisition of Inmarsat in 2024 significantly expanded the company’s international presence, the US remains its largest market. **Refer to the right side of Chart 1.**

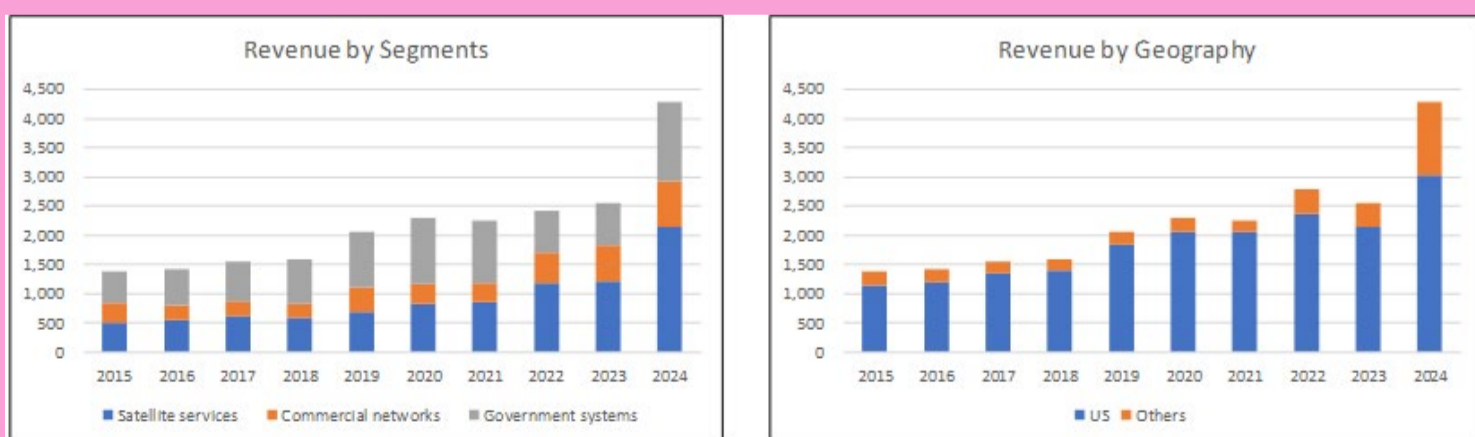

**Chart 1: Revenue Profile**

Building on this transformation, ViaSat today positions itself as a vertically integrated innovator in broadband connectivity. Its competitive advantage lies in owning much of the connectivity infrastructure stack - from satellites and ground networks to end-user applications - enabling it to optimise performance, cost, and flexibility across both commercial and government markets.

I see ViaSat's core addressable markets as satellite broadband, mobility connectivity, and defence communications. These are not sunset industries. Instead, they are strategically important and growing sectors that together represent a multi-billion-dollar global opportunity.

Note that ViaSat's financial year ends in March. Unless otherwise stated, all years referenced in this article refer to financial years. In addition, the 2025 figures cited are based on the December 2024 LTM (last twelve months) performance.

## **BUSINESS PERFORMANCE**

ViaSat achieved a 12.6% CAGR in revenue from 2015 to 2025. However, this growth did not translate into consistent profitability, with the company reporting net losses in several years. Refer to the left side of Chart 2.

The sharp spike in PAT in 2023 was primarily due to a one-off gain from the sale of its Link-16 Tactical Data Links business. Conversely, the substantial net loss in 2024 was largely driven by significant asset impairments, mainly related to the ViaSat-3 F1 and I-6 F2 satellites.

Over the past 11 years, ViaSat recorded operating profits only in 2015 to 2017, 2020, and 2025. The recurring operating losses in the remaining years suggest that the company was operating close to its breakeven level. **Refer to the right side of Chart 2.**

This weak operating performance stemmed mainly from three structural challenges:

- **Insufficient revenue generation:** The company struggled to fully monetise its high-capacity satellites, as customer adoption and network ramp-up took longer than expected.
- **Low operating margins:** Profitability was constrained by subsidised hardware, high upfront customer acquisition costs in mobility markets, and competitive pricing pressures.
- **High fixed cost structure:** Large capital investments in satellite infrastructure and global operations resulted in a substantial fixed cost base, limiting operating leverage during weaker periods.

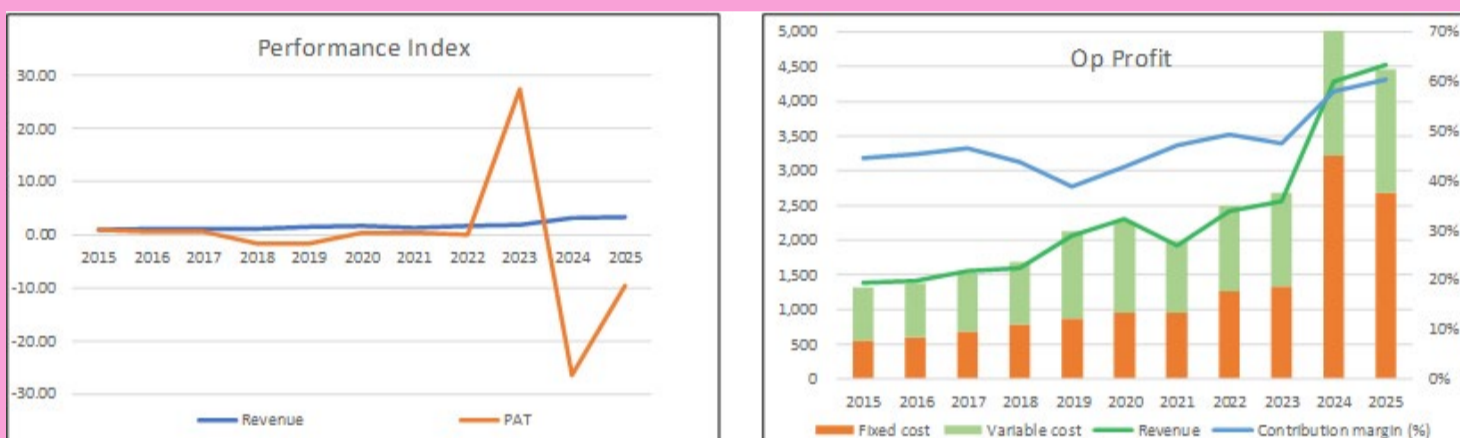

**Chart 2: Margins and Operating**

**Notes to Chart 2:**

a. I broke down the operating profits into fixed costs and variable costs.

- Fixed cost = SGA, Depreciation & Amortization, R&D and Others.
- Variable cost = Cost of Sales - Depreciation & Amortization.
- Contribution = Revenue - Variable Cost.
- Contribution margin = Contribution/Revenue.

b. In the operating profit chart, the gap between the revenue and total cost (fixed + variable) represents the operating profit.

## GOING BEYOND BREAK EVEN

While ViaSat reported only a modest operating profit in 2025, the more important takeaway is that there are growing signs that the company may be moving beyond its long-standing breakeven position.

Over the past 11 years, ViaSat has achieved double-digit revenue growth, reflecting sustained demand across its end markets. Although part of the recent revenue increase was driven by the Inmarsat acquisition, the long-term outlook for satellite broadband,

mobility connectivity, and defence communications continues to point to structural industry growth.

At the same time, there are indications of improving operating leverage.

Even before the Inmarsat acquisition, ViaSat had been showing gradual improvement in its contribution margins. **Refer to the right side of Chart 2.** In addition, the reduction in fixed costs in 2025 compared to 2024 suggests that integration synergies from the Inmarsat acquisition are beginning to materialise.

Beyond the financial metrics, several operational developments also support the case for improving profitability.

**i) Expanded global reach and market penetration.**

Following the Inmarsat acquisition, ViaSat has evolved from a primarily US-focused operator into a global communications player, with expanded spectrum rights, regulatory access, and customer relationships across Europe, Asia-Pacific, and the Middle East.

**ii) Growing installed base in mobility markets.**

The number of connected aircraft and maritime vessels continues to increase, positioning the company to generate recurring service revenue from these potentially higher-margin mobility segments as utilisation improves.

**iii) Stronger strategic positioning.**

ViaSat now operates across several resilient and strategically important sectors, providing greater diversification by customer, geography, and end market.

Taken together, these financial and operational trends suggest that ViaSat may be entering a phase where it can consistently operate above its breakeven level, potentially laying the foundation for more sustainable profitability.

## PEER COMPARISON

To get an idea of the potential of ViaSat, I considered the performance of several publicly listed companies operating in each of ViaSat's three core sectors - satellite services, mobility connectivity, and defence communications. **Refer to Table 1.**

Company	Revenue	
	2024 USD m	2015 to 2024 CAGR %
Viasat (VSAT)	4,284	13.4%
Eutelsat (ETL)	1,291	-2.7%
Gogo Inc (GOGO)	445	-1.3%
L3Harris Technologies (LHX)	21,325	20.8%
SES S.A (SESG)	2,073	-0.6%
Thales Group (HO)	21,316	3.8%

**Table 1: Peer Revenue**  
Notes: Refer to the original article for a brief background of the peers.

Excluding the two defence contractors, L3Harris Technologies and Thales Group, ViaSat recorded both the largest 2024 revenue base and the strongest revenue growth among its peers. Admittedly, part of this growth was boosted by the

Inmarsat acquisition.

Despite its strong top-line performance, ViaSat lagged behind its peers across the key operating and financial metrics that I examined.

The company consistently recorded one of the weakest returns on capital and EBIT margins within the peer group. Its levered free cash flow margin and EPS performance were also among the weakest performers.

These relatively poor peer comparisons should not come as a surprise, given ViaSat's long history of operating near breakeven and reporting losses in several years. From this perspective, the peer analysis serves as an "outside view" in the sense described by Daniel Kahneman, providing a broader market-based perspective when assessing ViaSat's valuation and prospects.

## FINANCIAL POSITION

ViaSat's financial position at the end of Dec 2025 reflects a mixed but manageable risk profile, marked by strong operational cash generation, aggressive reinvestment, and elevated leverage.

**Strengths:**

- Viasat generated a total of USD5.3 billion in operating cash flow from 2015 to 2025, consistently positive even during periods of net losses.
- USD1.3 billion cash reserve (about 9% of total assets) gives the company a healthy liquidity buffer.

**Challenges**

- From 2015 to 2025, it incurred an average of USD309 million per year on Reinvestment. I defined Reinvestment = CAPEX & Acquisitions - Depreciation & Amortisation + increase in Net Working Capital. This meant that it had to generate an average NOPAT of about double this to sustain the Reinvestment as well as have excess to return to shareholders.
- As of the end of Dec 2025, it had a high DE ratio of 147%. This may reflect the sector practice as the DE for the peers ranged from 66% to 1320% with an average of 346%.
- It had a challenging capital allocation plan. **Refer to Table 2.** The cash flow from operations over the past 11 years was not sufficient to fund its CAPEX.

Overall, I would rate ViaSat's financial position as moderately stretched but not distressed. This assessment reflects the company's

Item	Sources USD m	Uses USD m
Cash flow from Ops	5,312	
New shares	936	
Net Debt	2,327	
Net Divestiture	1,370	
CAPEX		9,186
Dividends		0
Buybacks		205
Misc		553
<b>Total</b>	<b>9,944</b>	<b>9,944</b>

**Table 1: Sources and Uses of Funds 2015 to 2025**

solid liquidity and strong operational cash generation, which are offset by its capital-intensive operations and elevated leverage.

To transition from moderately stretched to stable, ViaSat will need to

deliver sustained improvements in profitability and asset efficiency,

alongside a gradual debt reduction.

## VALUATION

My analysis showed that ViaSat is transitioning from a breakeven position to a sustainable profit position. The value of ViaSat will, of course, depend on its path to profitability as well as the endpoint.

I thus adopted the following path in valuing the company:

- The base revenue will be the 2025 revenue, growing at 11% in Year 1. The growth rate will reduce proportionately to the 4% long-term GDP growth rate in Year 6 (terminal year).
- The base contribution margin will be the average 2024/25 margin. This will improve proportionately to be 12% higher in Year 6 (terminal year). I derived this based on the 2% improvement between 2024 and 2025.
- The base fixed cost will be the 2025 value, and this will grow at 3.5% CAGR such that at the terminal year, the fixed cost margin will be about the peer average value. This is to reflect both the increasing cost due to bigger operations, offset by further cost synergies from Inmarsat.
- The base Reinvestment will be derived from the past 11 years' average Reinvestment margin. This will improve such that at the terminal year, the Reinvestment rate (Reinvestment/NOPAT) will be the one given by the fundamental growth equation,  $\text{growth} = \text{Return} \times \text{Reinvestment rate}$ .
- The tax rate will be based on the past 11 years' average rate.
- I also assumed that ViaSat would be able to roll over/refinance its borrowings as they come due.

Based on these assumptions, I obtained an intrinsic value of USD2.36 per share compared to the market price of USD35.34 per share (as of the end of Dec 2025). You can see that there is no margin of safety.

*(Refer to the original article for details of the valuation.)*

## CONCLUSION

Through organic expansion and the acquisition of Inmarsat, ViaSat has evolved from a niche communications hardware supplier into a global broadband and mobility connectivity platform serving commercial, mobility, and government markets.

The company operates in industries with favourable long-term demand drivers. At the same time, ViaSat's expanding global reach, growing installed base in aviation and maritime connectivity, and improving contribution margins suggest that the company may finally be moving beyond its long-standing breakeven position.

However, the investment case is constrained by several factors. Despite achieving strong revenue growth over the past decade, ViaSat has struggled to convert this into consistent profitability. Its peer comparisons remain weak, and the business also remains highly capital-intensive.

My valuation assumes that ViaSat can gradually improve margins, achieve better operating leverage, and sustain long-term growth while benefiting from Inmarsat integration synergies. Even under these assumptions, the estimated intrinsic value is significantly below the current market price.

*I am a long-term value investor who has held onto stocks for more than 5 years. My analysis and valuation are from such a perspective. I consider quarterly results "noisy" and focus on long-term trends.*

*This article was re-purposed from my article "**Viasat After Inmarsat - Moving Beyond Breakeven**", which was first published in Seeking Alpha. Refer to this [link](#) for more of my insights on other US companies.*

# UNLOCK THE SECRET OF WEALTH

DO YOU REALLY WANT TO MASTER VALUE INVESTING



SEE HOW TO GET HIGHER RETURNS WITH LOWER RISK



# Malaysia's April 2026 exports recorded 36.9%, a new highest value - DOSM

**M**alaysia's external trade performance showed a strong growth trajectory and recorded the highest value in April 2026 despite facing global uncertainties. Total trade increased 28.6 per cent or RM74.9 billion to reach a value of RM336.7 billion, compared to April 2025. This growth was driven by significant increases in both exports (+36.9%) and imports (+20.0%). Exports increased by RM49.2 billion to RM182.7 billion, while imports rose RM25.6 billion to RM154.0 billion, y-o-y.

Consequently, the trade balance recorded a surplus valued at RM28.8 billion, up RM23.6 billion compared to April 2025. Monthly comparison also recorded double-digit increases for exports, imports, total trade and trade balance, up by 22.8 per cent, 23.9 per cent, 23.3 per cent and 17.4 per cent respectively compared to March 2026.

Malaysia recorded a trade value amounting to RM1.1 trillion, an increase of 15.3 per cent for the January to April 2026 period compared to RM977.5 billion in the same period of 2025.

Domestic exports also increased and recorded 11.2 per cent or RM11.2 billion to RM111.1 billion and contributed 60.8 per cent to total exports. Meanwhile, monthly comparison showed exports increased 22.8 per cent or RM34.0 billion, while re-exports and domestic exports rose 88.9 per cent and 0.2 per cent respectively. Based on month-on-month seasonally adjusted terms analysis, exports also rose 32.2 per cent to RM187.4 billion.

For the full report from DOSM, please [click this link](#).

# SC Issues Revised Guidelines on Recognized Markets for Digital Asset Exchange

**T**he Securities Commission Malaysia (SC) has enhanced the Guidelines on Recognized Markets (Guidelines), marking a significant step in the evolution of the regulatory framework for Digital Asset Exchange (DAX). The enhancements will bolster the competitiveness of regulated DAX operators while fortifying investor protection and the overall resilience of Malaysia's digital asset segment.

This aligns the local digital asset landscape with global developments amid growing institutional participation in this asset class. The revised Guidelines aim to:

- Speed up product launches on regulated DAX platforms by streamlining the approval process, while holding DAX operators to higher standards of accountability.
- Fortify investor protection by strengthening client asset safeguards and enhancing the governance framework.
- Enhance operational resilience of regulated DAX platforms by raising requirements for financial stability, shareholding and management proficiency.

In addition, DAX operators will be included as members of the Financial Markets Ombudsman Service (FMOS) in 2026, giving investors access to a formal dispute resolution avenue.

Furthermore, the SC is tightening regulatory action against unregulated digital asset activities with administrative action taken

against four DAXs for operating without registration. Meanwhile, the SC has also worked with technology companies such as Google to limit unregistered DAX from promoting their services to Malaysians via social media platforms and channels, starting 14 April 2026.

This enhanced DAX framework is in line with the Capital Market Masterplan's 2026-2030 goal of increasing Malaysia's capital market size to RM5.8 - RM6.3 trillion by 2030. The growth of digital assets is a key pillar in building a more vibrant, inclusive and resilient market ecosystem.

The SC Chairman Dato' Mohammad Faiz Azmi said the digital asset industry must evolve and embrace the institutional discipline required of a mature capital market. He said, "Our enhanced guideline demands resilient and credible partners within Malaysia's financial market ecosystem. As the market grows more inclusive and innovative, it must be balanced with the highest standards of governance."

Malaysia's digital asset market continues to record steady growth, with total trading value on regulated DAXs increasing to RM17.14 billion in 2025, representing a 23% increase from RM13.93 billion in 2024.

Besides enhancing the regulation of DAX platforms, the SC continues to bridge the gap between traditional and alternative markets. This includes issuance of a Practice Note clarifying digital asset broking services and an updated Guidelines on Exchange-traded Funds (ETF) to enable the offering of digital currency ETF.

These initiatives will significantly broaden investor access to digital assets while maintaining the integrity of Malaysia's capital market.

The amendments in the Guidelines take effect on 20 May 2026.

The revisions take into account the SC's findings following a benchmarking exercise, engagement with key stakeholders and feedback from public consultation conducted last year.

The Guidelines are now available on the SC website at

<https://www.sc.com.my/regulation/guidelines/recognizedmarkets>.

# HEINEKEN Malaysia announced its financial results for 1QFY2026.

In the first quarter ended 31 March 2026, the Group's revenue decreased by 13% y-o-y, mainly due to softer consumer sentiment, alongside a deliberate and proactive reduction of the Group's sales ex-brewery to align with the challenging market dynamics, laying a foundation for stronger underlying momentum going forward. Profit Before Tax (PBT) and net profit were 15% lower, in line with the reduced revenue base and supported by effective revenue management initiatives and continued cost discipline.

Martijn van Keulen, Managing Director of HEINEKEN Malaysia, said, "Following strong 4QFY25 results, 1QFY26 performance reflects a more challenging operating environment, with softer consumer sentiment and geopolitical developments that influenced spending patterns. We continue to be firmly focused on a targeted consumer-led approach to strengthen our growth fundamentals and further improving our productivity through revenue optimisation and structural cost efficiency. While external conditions remain evolving, these actions strengthen our resilience and position us to capture opportunities as market conditions improve, supporting long term value creation under our EverGreen 2030 strategy."



CHECK OUT  
SHAREINVESTOR  
**BROKERS' CALL**  
Weekly Buy/Sell/Hold calls from leading Malaysian Brokerages.

[Go To Brokers' Call](#)

# EYE ON THE MARKETS

On Thursday (21May), the Ringgit closed at 3.9640 against the USD and 3.0997 to the Sing Dollar. On Monday (18May), the FBM KLCI opened at 1741.94. As at Thursday (21May) 5:00pm, the FBM KLCI closed down 33.58 points at 1708.36. Over in US, the overnight Dow Jones Industrial Average closed up 276.31 points (+0.55%) to 50,285.66 whilst the NASDAQ added 22.74 points (+0.09%) to 26,293.10.

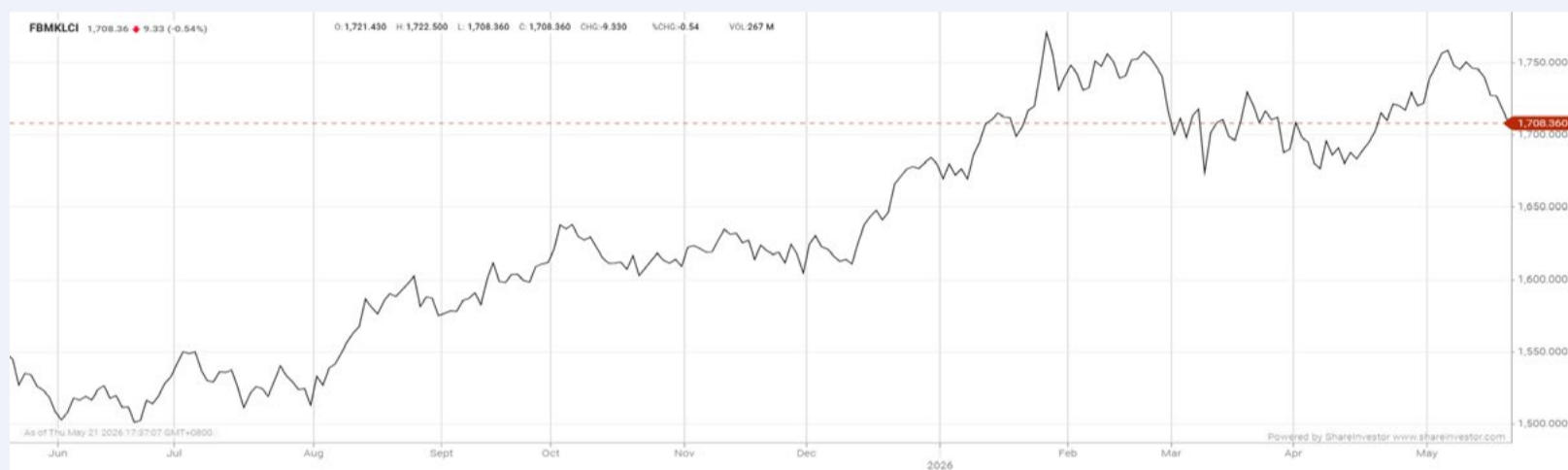

KLCI 1 Year Chart

Learn how to identify Hot Stocks using Technical Analysis (TA) and Fundamental Analysis (FA)

# SIGN UP FOR

# Invest

now

Click Here

IT'S FREE!

Via email, every Friday

Scan/Click me

Get market moving news and analyses. Regular columns include **Behind The Ticker** and **From MSWG's The Observer**

**Leaderboard • Shariah Hot Stocks • Shariah Momentum Up Stocks • Non Shariah Hot Stocks • Up Trending Stocks • Growth Stocks • Dividend Stocks • Long Companies • Insider Activity • Investor Relations • Regional Markets**

## Over 5 Trading Days (as at Yesterday)



ShareInvestor WebPro ([www.shareinvestor.com/my](http://www.shareinvestor.com/my))

1. Price > Stock Prices
2. Select Market: NASDAQ / NYSE / IDX / SET / HKEX / SGX (One bourse at a time)
3. select Stocks Tab
4. select Ranking Top Gainers or Top Losers (Over 5 Trading Days)
5. Mouse over Column Layout > select Edit Customs > select Name > select Last Done Price > select 5 Days Change > select 52 Weeks High > select 52 Weeks Low > Mouse Over Column Layout > select Custom

### NASDAQ (USD)

#### Top Gainers

Name	Last Done	Change Over 5 Days	52 Weeks High	52 Weeks Low
Mercadolibre	1,651.200	+89.200	2,645.220	1,495.000
CrowdStrike Holdings A	650.110	+70.160	651.000	342.720
Astera Labs	287.480	+58.840	287.700	84.780
First Citizens BancShares A	1,972.770	+35.220	2,232.210	1,623.760
Saia	466.470	+35.050	464.625	248.370

#### Top Losers

Name	Last Done	Change Over 5 Days	52 Weeks High	52 Weeks Low
Lumentum Holdings	868.070	-162.300	1,085.680	71.040
SiTime	697.000	-138.310	901.810	186.490
Sterling Infrastructure	752.000	-102.280	893.130	176.150
Monolithic Power Systems	1,553.270	-97.080	1,675.420	643.356
Micron Technology	731.990	-71.640	818.670	90.930

### NYSE (USD)

#### Top Gainers

Name	Last Done	Change Over 5 Days	52 Weeks High	52 Weeks Low
NVR	5,990.370	+270.270	8,618.280	5,501.010
Fair Isaac	1,230.230	+153.300	1,998.010	870.010
Robinhood Ventures	58.490	+55.430	3.490	1.575
Bio-Rad Laboratories A	287.860	+41.590	343.120	211.430
Mettler-Toledo	1,082.670	+57.140	1,525.170	1,023.050

#### Top Losers

Name	Last Done	Change Over 5 Days	52 Weeks High	52 Weeks Low
Berkshire Hathaway A	720,840.000	-6,340.000	775,000.000	685,150.000
Comfort Systems USA	1,835.510	-206.850	2,073.990	452.040
Argan	630.500	-110.410	748.500	184.350
Fabrinet	662.210	-84.260	748.890	222.665
Harbor PanAgora Dynamic Large Cap Core	26.743	-80.367	135.820	88.810

### IDX (Rupiah)

#### Top Gainers

Name	Last Done	Change Over 5 Days	52 Weeks High	52 Weeks Low
SINAR MAS MULTIARTHA TBK	18,200.000	+1,225.000	27,225.000	9,893.000
SEJAHTERARAYA ANUGRAHJAYA TBK	14,150.000	+1,150.000	19,200.000	2,960.000
TIGARAKSA SATRIA TBK	5,150.000	+380.000	8,000.000	4,630.000
SUPER ENERGY TBK	2,960.000	+360.000	4,560.000	2,200.000
BANK DANAMON INDONESIA TBK	4,740.000	+340.000	5,000.000	2,310.000

#### Top Losers

Name	Last Done	Change Over 5 Days	52 Weeks High	52 Weeks Low
DCI INDONESIA TBK	190,000.000	-13,000.000	398,000.000	141,200.000
ARKORA HYDRO TBK	6,400.000	-3,300.000	13,000.000	740.000
SINGARAJA PUTRA TBK	9,400.000	-3,050.000	30,850.000	3,050.000
CHANDRA ASRI PACIFIC TBK	2,660.000	-2,690.000	10,675.000	2,660.000
RAHARJA ENERGI CEPU TBK	4,530.000	-2,220.000	12,900.000	4,200.000

### SET (Thai Baht)

#### Top Gainers

Name	Last Done	Change Over 5 Days	52 Weeks High	52 Weeks Low
ADVANC	368.000	+13.000	410.000	267.000
BKIH	354.000	+9.000	353.000	280.000
BBL	170.500	+7.000	181.000	135.000
METCO	280.000	+7.000	300.000	186.000
CSR	76.750	+6.750	82.000	60.000

#### Top Losers

Name	Last Done	Change Over 5 Days	52 Weeks High	52 Weeks Low
KYE	296.000	-12.000	324.000	272.000
DELTA	323.000	-8.000	337.000	91.250
ABFTH	1,350.000	-8.000	1,445.000	967.000
NETBAY	9.300	-6.000	25.000	9.050
Netbay Public NVDR	9.350	-5.650	24.700	9.350

### HKEX (HKD)

#### Top Gainers

Name	Last Done	Change Over 5 Days	52 Weeks High	52 Weeks Low
CISCO-T (4333)	750.000	+170.000	750.000	246.782
GIGADEVICE (3986)	704.500	+156.500	712.000	220.000
NOVOSENSE (2676)	224.400	+35.800	235.400	104.100
51WORLD (6651)	75.450	+25.050	96.500	35.000
GPIXEL (3277)	94.200	+19.600	104.000	66.650

#### Top Losers

Name	Last Done	Change Over 5 Days	52 Weeks High	52 Weeks Low
XIZHI TECH-P (1879)	672.000	-198.000	1,050.000	628.500
MINIMAX-WP (100)	687.000	-131.000	1,330.000	220.000
LAOPU GOLD (6181)	496.000	-95.000	1,108.000	487.600
KNOWLEDGE ATLAS (2513)	1,058.000	-92.000	1,229.000	116.100
ILUVATAR COREX (9903)	467.000	-56.500	663.000	148.900

### SGX (SGD)

#### Top Gainers

Name	Last Done	Change Over 5 Days	52 Weeks High	52 Weeks Low
DBS	61.300	+1.400	62.000	42.666
AEM SGD	9.160	+0.810	10.680	1.190
OCBC Bank	23.240	+0.350	23.430	15.688
Jardine C&C	33.110	+0.330	36.300	23.600
SGX	21.860	+0.280	21.950	13.660

#### Top Losers

Name	Last Done	Change Over 5 Days	52 Weeks High	52 Weeks Low
JMH USD	70.060	-2.220	82.500	43.040
Venture	17.220	-1.220	18.750	10.880
Haw Par	16.430	-0.900	18.270	11.530
First Resources	3.030	-0.650	3.950	1.400
Keppel	10.320	-0.570	13.114	6.641

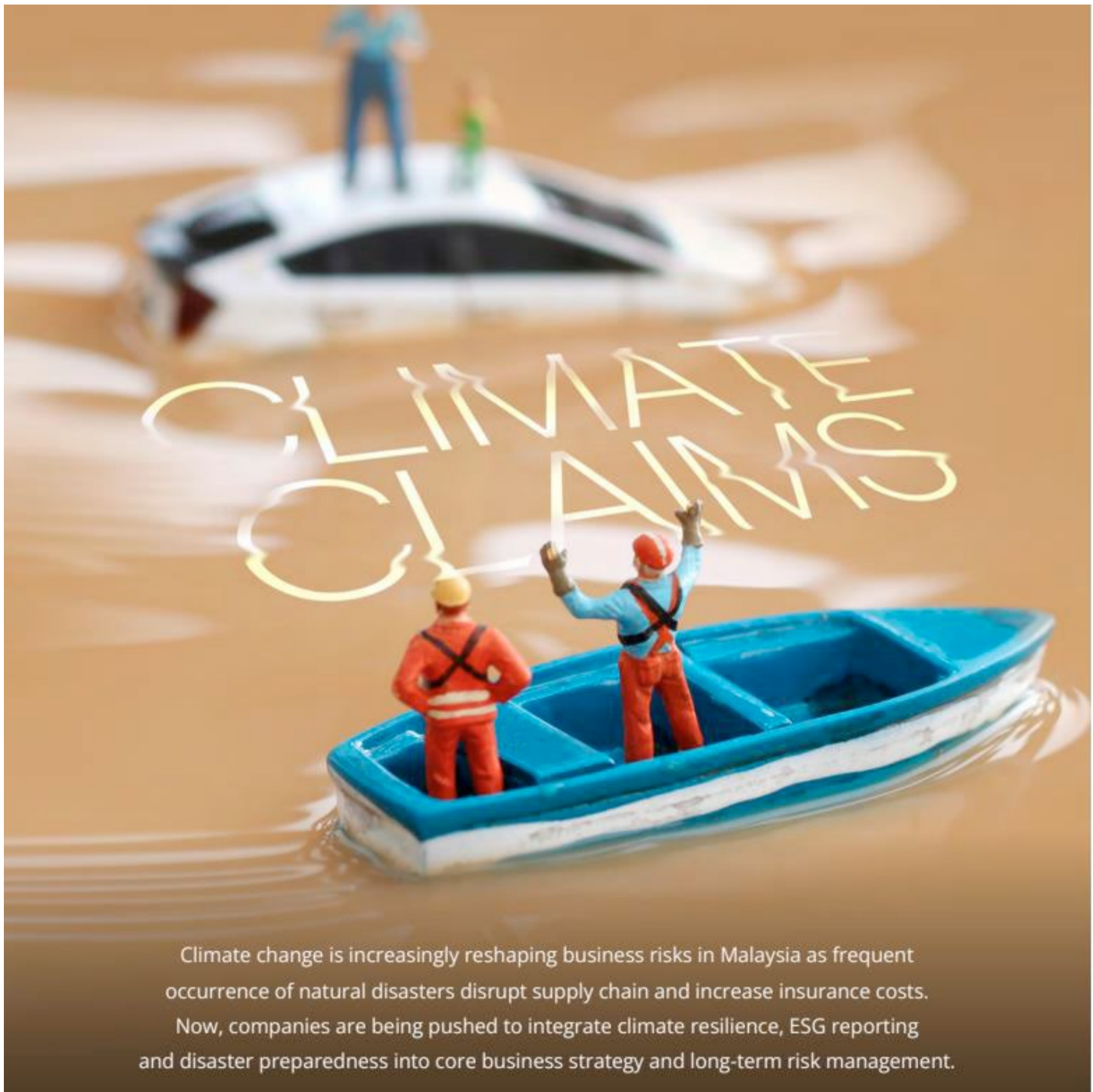

Climate change is increasingly reshaping business risks in Malaysia as frequent occurrence of natural disasters disrupt supply chain and increase insurance costs. Now, companies are being pushed to integrate climate resilience, ESG reporting and disaster preparedness into core business strategy and long-term risk management.

## **THE BANE OF CLIMATE CHANGE: NATURAL CATASTROPHES ARE NOW MALAYSIA'S TOP BUSINESS RISKS**

Climate change acts as a risk multiplier for businesses by impacting operations, supply chains and financial performance through both physical disruption and the mandatory or market regulator-driven transition process to a low-carbon economy.

At a glance, extreme weather events such as floods, hurricanes, wildfires and sea-level rise can cause direct damage to factories, offices and infrastructure.

This can trigger supply chain disruptions by creating bottlenecks, delays in production or even cancellation of shipment of goods and raw materials.

In essence, a surge in climate-induced disasters has led to higher insurance premiums and in some cases, difficulty in obtaining coverage for commercial properties or even prediction lines.

## FLASH FLOODS BECOME RAMPANT

Climate change hazards in Malaysia are characterised by increased intensity and frequency of extreme weather events, with flooding, rising temperatures, and sea-level rise acting as the most synonymous risks to the nation.

These hazards are mostly driven by rising temperatures which are projected to inch up by 1.9°C to 2.1°C by end of the century. Welcome to the United Nations +2

Of the three concerns, intense flooding emanating from monsoon floods and flash floods are the most common occurrences:

**Monsoon Floods:** The Northeast monsoon (October-March) has reportedly been bringing excessive and intense rainfall which results in severe flooding, especially in the East Coast of Malaysia (affecting states such as Pahang, Kelantan and Terengganu).

**Flash Floods:** Rapid urban development combined with erratic rainfall has made flash flood a common phenomenon in urban areas locales like Klang Valley which boasts large concentration of production/industry zones.

Often enough, flash floods – although deemed as natural disaster – has human-made inklings, notably clogged drainage stemming from littering or over development/deforestation which destroy natural water flow by speeding up water runoff and reduce the ground or river's ability to absorb heavy rain.

Retrospectively, Bank Negara Malaysia (BNM) has recorded over 50 natural disasters – predominantly floods – between 1998 and 2018 which caused RM8 billion in damages.

## INSURERS BRACE UP

Interestingly, while manufacturers tend to face the direct brunt of natural disasters in the like of flooding with their production plant potentially inundated by rising water level which could damage their machinery/equipment or even indirectly with their raw material supply, insurers are not spared the ordeal either.

General insurer LPI Capital Bhd (through its subsidiary Lonpac Insurance Bhd) has faced and continues to face earnings impacted by rising number and severity of flood events in Malaysia although they maintain robust reinsurance to mitigate the net impact.

The Group has acknowledged that the increased frequency and severity of weather events, particularly flooding, challenge its underwriting results and profitability.

The severe flood events of December 2021 – touted as the biggest flood event that Lonpac has encountered – caused a "normalisation of claims ratios," leading to a 20.6% lower pre-tax profit in its 4QFY2021 financial results.

In its [61st AGM Question and Answer \(Q&A\)](#), LPI revealed that Lonpac received more than 4,300 flood claims as of end-March 2022 with an estimated total gross claim of RM329 million.

These are mainly flood claims under fire insurance with 3,410 cases involving residential risks, 751 cases of commercial risks and 57 cases of industrial risks. There were also flood claims reported under Engineering, Miscellaneous Accident, Marine and Motor classes of insurances.

In recent times, Lonpac continues to face pressure in underwriting profitability with an increase in the number of claims including floods and large commercial fire losses, leading to a lower Insurance Service result (ISR) in FY2025. The higher claims was reflected in Lonpac's Claims Incurred Ratio which increased to 45.4% from 40.4% the previous year.

In response to shareholders' questions at the recent general meeting, LPI executive director and Group Chief Executive Officer Tan Kok Guan said that flooding events are becoming more frequent, though the scale of these events is not as substantial as before.

As part of the group's risk mitigation exercise, LPI has begun to monitor its flood exposure regularly while maintaining strong reserves and "adequate and well-structured" reinsurance programs to limit net claims.

## **NATURAL CATASTROPHES TOP BUSINESS RISKS IN MALAYSIA**

Alluding to climate change, Allianz Malaysia has pointed to the fact that natural catastrophes are the top risk for businesses in Malaysia for 2026 – rising from #5 last year – as revealed by the Allianz Risk Barometer.

“Weather events and disasters that were considered rare or historic in the past are now common occurrences which leaves communities with very limited reaction time while a portion of the population remains unprepared or underestimates the risks,” observed Allianz General Insurance Co (M) Bhd's chief underwriting officer Rafliz Ridzuan.

“Governments in our region should be investing more in climate adaptation to minimise the impact as well as enhancing resilience to such events in future.”

Inevitably, natural catastrophes are the most significant concern for businesses in Malaysia. Throughout 2025 alone, floods in Malaysia affected more than 15,000 people in seven Malaysian states where low-lying villages in Kelantan, Perlis and Kedah were submerged for days, leaving homes structurally damaged and families stranded.

The scale of the disaster was evident insofar as the rivers are concerted where 10 major rivers swelled to reach dangerous levels by end-November 2025. Losses incurred reached up to US\$10.3 million with majority of the damage involving paddy crops.

All these developments eventually point to rising insurance premiums which means businesses will have to brace for a significant jump in the cost of doing business while profit margins get squeezed, thus forcing firms to alter their operational strategies.

As of early 2026, premium hikes are being driven by increased claims frequency, rising medical costs and heightened catastrophe risks with projections indicating further, persistent increases from climate change impacts and geopolitical tensions which increase reinsurance costs and consequently, direct premium rates.

## **EMBRACING NATURAL RISKS**

At current times, corporate readiness for natural disasters and climate change is transitioning from a voluntary sustainability reporting exercise to a core, financially material risk management function.

While awareness is high – with over 80% of businesses having expressed concern about climate impacts – preparedness levels remain uneven and are often trailing behind the rapid acceleration of physical risks<sup>1</sup>.

What is certain today is that climate risk is increasingly recognised as financial material that affects asset valuations, insurance deductibles and capital expenditures.

Experts estimate physical climate risks could directly impact cash-flow projections whereby in some cases, eroding 5%–25% of EBITDA in vulnerable sectors like manufacturing, property and agriculture<sup>2</sup> in the near future.

On this note, mandatory ESG reporting in Malaysia will be extended to a broader cohort with companies below RM2 billion in market capitalization beginning climate-first reporting aligned with the IFRS S2 standards.

---

<sup>1</sup>[https://www.ey.com/en\\_nn/newsroom/2026/01/climate-action-barometer-survey](https://www.ey.com/en_nn/newsroom/2026/01/climate-action-barometer-survey)

<sup>2</sup><https://www.weforum.org/publications/the-cost-of-inaction-a-ceo-guide-to-navigating-climate-risk/>

Boards are now required to oversee climate-related financial disclosures and ensure that climate risk is integrated into long-term strategy rather than treated as a peripheral issue. Good practice involves reviewing climate-related matters in financial statements and conducting post-disaster reviews to strengthen resilience.

Beyond that companies are mapping "critical exposure points" (e.g. single-supplier dependency or flood-prone warehouses) and strengthening operational resilience to handle increased catastrophe loss years.

While investment in climate resilience still lags behind energy transition spending, there is growing momentum for integrating early warning systems and sustainable, resilient infrastructure

*Reproduced with permission from The Observer, a weekly newsletter published by the Minority Shareholders Watch Group (MSWG). Subscribe to The Observer for free at [www.mswg.org.my](http://www.mswg.org.my) and follow @MSWGMalaysia on social media for the latest updates.*



**CHECK OUT SHAREINVESTOR**

# **BROKER'S CALL**

Weekly Buy/Sell/Hold calls  
from leading Malaysian Brokerages.

**Go To Broker's Call**

**BUY**

**HOLD**

**SELL**

**DEFINITION:** Insider Activity shows the trades made by substantial shareholders or directors of the company. Purchases by the directors and company share buyback may indicate the share price is undervalued and brings confidence to the price trend of the share price.



ShareInvestor WebPro > Fundamental > Insider Trades > click Search tab > Select Bursa > click Stock name > scroll up and leave at <Select Counter> Type Date Range for Announcement Date > click Search

Notice Period is 10th May 2026 to 16th May 2026

Effective Change Date	Stock Name	Buyer/ Seller Name [Classification]	Bought / (Sold) ['000]	No. of Shares After Trade ['000]	
			Total	Total	% Held
12 MAY 2026 - 12 MAY 2026	99SMART	EMPLOYEES PROVIDENT FUND BOARD [SSH]	-657	598,105	7.12
11 MAY 2026 - 11 MAY 2026	99SMART	EMPLOYEES PROVIDENT FUND BOARD [SSH]	-310	598,762	7.128
08 MAY 2026 - 08 MAY 2026	99SMART	EMPLOYEES PROVIDENT FUND BOARD [SSH]	-139	599,072	7.132
07 MAY 2026 - 07 MAY 2026	99SMART	EMPLOYEES PROVIDENT FUND BOARD [SSH]	-317	599,211	7.133
06 MAY 2026 - 06 MAY 2026	99SMART	EMPLOYEES PROVIDENT FUND BOARD [SSH]	-852	599,528	7.137
07 MAY 2026 - 07 MAY 2026	ABMB	EMPLOYEES PROVIDENT FUND BOARD [SSH]	63	149,710	8.653
12 MAY 2026 - 12 MAY 2026	AEON	EMPLOYEES PROVIDENT FUND BOARD [SSH]	-136	107,314	7.643
14 MAY 2026 - 14 MAY 2026	AGX	DATO' ROZALILA BINTI ABDUL RAHMAN [DIR/CEO]	-43	2,012	0.465
12 MAY 2026 - 12 MAY 2026	AGX	DATO' ROZALILA BINTI ABDUL RAHMAN [DIR/CEO]	-20	2,054	0.475
11 MAY 2026 - 11 MAY 2026	AGX	DATO' ROZALILA BINTI ABDUL RAHMAN [DIR/CEO]	-20	2074	0.479
08 MAY 2026 - 08 MAY 2026	AGX	DATO' ROZALILA BINTI ABDUL RAHMAN [DIR/CEO]	-20	2094	0.484
12 MAY 2026 - 12 MAY 2026	ALLIANZ	EMPLOYEES PROVIDENT FUND BOARD [SSH]	-47	13890	7.538
11 MAY 2026 - 11 MAY 2026	ALLIANZ	EMPLOYEES PROVIDENT FUND BOARD [SSH]	-46	13,937	7.564
06 MAY 2026 - 06 MAY 2026	ALLIANZ	EMPLOYEES PROVIDENT FUND BOARD [SSH]	-47	13,982	7.588
12 MAY 2026 - 12 MAY 2026	AMBANK	EMPLOYEES PROVIDENT FUND BOARD [SSH]	488	558,287	16.883
11 MAY 2026 - 11 MAY 2026	AMBANK	EMPLOYEES PROVIDENT FUND BOARD [SSH]	312	557,799	16.869
08 MAY 2026 - 08 MAY 2026	AMBANK	EMPLOYEES PROVIDENT FUND BOARD [SSH]	65	557,487	16.859
07 MAY 2026 - 07 MAY 2026	AMBANK	EMPLOYEES PROVIDENT FUND BOARD [SSH]	1,435	557,422	16.857
06 MAY 2026 - 06 MAY 2026	AMBANK	EMPLOYEES PROVIDENT FUND BOARD [SSH]	-3,277	555,987	16.814
12 MAY 2026 - 12 MAY 2026	ANCOMNY	DATO' SIEW KA WEI [DIR/CEO]	1,661	165,644	15.553
12 MAY 2026 - 12 MAY 2026	ANCOMNY	DATO' SIEW KA WEI [SSH]	1,661	165,644	15.553
12 MAY 2026 - 12 MAY 2026	ANCOMNY	DATUK LEE CHEUN WEI [DIR/CEO]	1,369	138,330	12.989
12 MAY 2026 - 12 MAY 2026	ANCOMNY	DATUK LEE CHEUN WEI [SSH]	1,369	138,330	12.989
12 MAY 2026 - 12 MAY 2026	ANCOMNY	MR SIEW KA KHEONG [DIR/CEO]	195	19,710	1.851
13 MAY 2026 - 13 MAY 2026	AQUAWALK	NORGES BANK [SSH]	-3,400	94,352	5.119
11 MAY 2026 - 11 MAY 2026	AQUAWALK	NORGES BANK [SSH]	-6,303	97,902	5.312
08 MAY 2026 - 08 MAY 2026	AQUAWALK	NORGES BANK [SSH]	-6,782	104,205	5.654
11 MAY 2026 - 13 MAY 2026	ASDION	MADAM WANG FEN [SSH]	200	120,500	23.596
11 MAY 2026 - 13 MAY 2026	ASDION	SUMON CONSTRUCTION PTE. LTD. [SSH]	200	120,500	23.596
08 MAY 2026 - 08 MAY 2026	ASDION	MADAM WANG FEN [SSH]	300	120,300	23.556
08 MAY 2026 - 08 MAY 2026	ASDION	SUMON CONSTRUCTION PTE. LTD. [SSH]	300	120,300	23.556
13 MAY 2026 - 13 MAY 2026	ATECH	ABERDEEN GROUP PLC [SSH]	-97	137,482	10.57
13 MAY 2026 - 13 MAY 2026	ATECH	ABRDN HOLDINGS LIMITED [SSH]	-97	137,482	10.57
12 MAY 2026 - 12 MAY 2026	ATECH	ABERDEEN GROUP PLC [SSH]	-241	137,579	10.578
12 MAY 2026 - 12 MAY 2026	ATECH	ABRDN HOLDINGS LIMITED [SSH]	-241	137,579	10.578
12 MAY 2026 - 12 MAY 2026	ATECH	ABERDEEN GROUP PLC [SSH]	-241	137,579	10.578
12 MAY 2026 - 12 MAY 2026	ATECH	ABRDN HOLDINGS LIMITED [SSH]	-241	137,579	10.578
11 MAY 2026 - 13 MAY 2026	AWANTEC	LEMBAGA TABUNG AMANAH WARISAN NEGERI TERENGGANU [SSH]	47	46,446	5.892
12 MAY 2026 - 12 MAY 2026	AXREIT	EMPLOYEES PROVIDENT FUND BOARD [SSH]	118	433,102	21.389
11 MAY 2026 - 11 MAY 2026	AXREIT	EMPLOYEES PROVIDENT FUND BOARD [SSH]	1,888	432,984	21.383
08 MAY 2026 - 08 MAY 2026	AXREIT	EMPLOYEES PROVIDENT FUND BOARD [SSH]	1,557	431,096	21.29
07 MAY 2026 - 07 MAY 2026	AXREIT	EMPLOYEES PROVIDENT FUND BOARD [SSH]	107	429,538	21.213
06 MAY 2026 - 06 MAY 2026	AXREIT	EMPLOYEES PROVIDENT FUND BOARD [SSH]	360	429,431	21.208
11 MAY 2026 - 13 MAY 2026	BESHOM	AKINTAN SDN BHD [SSH]	51	27,218	9.095
11 MAY 2026 - 13 MAY 2026	BESHOM	MADAM PHAN VAN DENH [SSH]	51	82,189	27.464
11 MAY 2026 - 13 MAY 2026	BESHOM	MR TAN KENG KANG [DIR/CEO]	51	82,189	27.465
11 MAY 2026 - 13 MAY 2026	BESHOM	MR TAN KENG KANG [SSH]	51	82,189	27.465
11 MAY 2026 - 13 MAY 2026	BESHOM	TAN KAI HEE FAMILY HOLDINGS SDN BHD [SSH]	51	68,166	22.778
07 MAY 2026 - 08 MAY 2026	BESHOM	AKINTAN SDN. BHD. [SSH]	40	27,167	9.078
07 MAY 2026 - 08 MAY 2026	BESHOM	MADAM PHAN VAN DENH [SSH]	40	82,138	27.447
07 MAY 2026 - 08 MAY 2026	BESHOM	MR TAN KENG KANG [DIR/CEO]	40	82,138	27.448
07 MAY 2026 - 08 MAY 2026	BESHOM	MR TAN KENG KANG [SSH]	40	82,138	27.448
07 MAY 2026 - 08 MAY 2026	BESHOM	TAN KAI HEE FAMILY HOLDINGS SDN. BHD. [SSH]	40	68,115	22.761
12 MAY 2026 - 12 MAY 2026	BIMB	EMPLOYEES PROVIDENT FUND BOARD [SSH]	6	367,937	16.234
11 MAY 2026 - 11 MAY 2026	BIMB	EMPLOYEES PROVIDENT FUND BOARD [SSH]	199	367,931	16.234
08 MAY 2026 - 08 MAY 2026	BIMB	EMPLOYEES PROVIDENT FUND BOARD [SSH]	177	367,732	16.225
07 MAY 2026 - 07 MAY 2026	BIMB	EMPLOYEES PROVIDENT FUND BOARD [SSH]	82	367,555	16.217
07 MAY 2026 - 07 MAY 2026	BIMB	AMANAHRAYA TRUSTEES BERHAD- AMANAH SAHAM BUMIPUTERA [SSH]	-306	130,000	5.736
13 MAY 2026 - 13 MAY 2026	BLDPLNT	DATO' SRI LAW KIU KIONG [SSH]	7	6,321	6.761
13 MAY 2026 - 13 MAY 2026	BLDPLNT	LAW KIONG HOLDINGS SDN. BHD. [SSH]	7	6,321	6.761
13 MAY 2026 - 13 MAY 2026	BNASTRA	DATUK TAN KAK SENG [DIR/CEO]	3,399	575,352	52.711
13 MAY 2026 - 13 MAY 2026	BNASTRA	DATUK TAN KAK SENG [SSH]	3,399	575,352	52.711
14 MAY 2026 - 14 MAY 2026	BONIA	MR CHIANG SANG SEM [DIR/CEO]	51	143,538	71.413
14 MAY 2026 - 14 MAY 2026	BONIA	MR CHIANG SANG SEM [SSH]	51	130,778	65.065
12 MAY 2026 - 12 MAY 2026	BONIA	MR CHIANG SANG SEM [DIR/CEO]	5	143,487	71.388
12 MAY 2026 - 12 MAY 2026	BONIA	MR CHIANG SANG SEM [SSH]	5	130,728	65.04
11 MAY 2026 - 11 MAY 2026	BONIA	MR CHIANG SANG SEM [DIR/CEO]	3	143,482	71.385
11 MAY 2026 - 11 MAY 2026	BONIA	MR CHIANG SANG SEM [SSH]	3	130,723	65.037
11 MAY 2026 - 11 MAY 2026	BORNOIL	DATUK JOSEPH LEE YOK MIN @ AMBROSE [DIR/CEO]	120,000	2,004,466	11.939
11 MAY 2026 - 11 MAY 2026	BORNOIL	DATUK JOSEPH LEE YOK MIN @ AMBROSE [SSH]	120,000	695,251	11.939
11 MAY 2026 - 11 MAY 2026	BORNOIL	MR RIORN LEE KAH VUI [DIR/CEO]	120,000	746,268	4.445
11 MAY 2026 - 11 MAY 2026	BORNOIL	MR RIORN LEE KAH VUI [SSH]	120,000	51,018	4.445
12 MAY 2026 - 12 MAY 2026	BURSA	EMPLOYEES PROVIDENT FUND BOARD [SSH]	-688	116,849	14.438
11 MAY 2026 - 11 MAY 2026	BURSA	EMPLOYEES PROVIDENT FUND BOARD [SSH]	-1,000	117,537	14.523
08 MAY 2026 - 08 MAY 2026	BURSA	EMPLOYEES PROVIDENT FUND BOARD [SSH]	-474	118,537	14.647
07 MAY 2026 - 07 MAY 2026	BURSA	EMPLOYEES PROVIDENT FUND BOARD [SSH]	-750	119,011	14.705
06 MAY 2026 - 06 MAY 2026	BURSA	EMPLOYEES PROVIDENT FUND BOARD [SSH]	-1,077	119,761	14.798
13 MAY 2026 - 13 MAY 2026	CEPCO	PUAN SRI DATIN SERI TAN KAI YONG @ TAN KAY NEONG [SSH]	101	52,404	70.22
13 MAY 2026 - 13 MAY 2026	CEPCO	YEOH TIONG LAY & SONS FAMILY HOLDINGS LIMITED [SSH]	101	52,404	70.22
13 MAY 2026 - 13 MAY 2026	CEPCO	YEOH TIONG LAY & SONS HOLDINGS SDN BHD [SSH]	101	52,404	70.22
13 MAY 2026 - 13 MAY 2026	CEPCO	YEOH TIONG LAY & SONS TRUST COMPANY LIMITED [SSH]	101	52,404	70.22

Notice Period is 10th May 2026 to 16th May 2026

Effective Change Date	Stock Name	Buyer/ Seller Name [Classification]	Bought / (Sold) ['000]	No. of Shares After Trade ['000]	
			Total	Total	% Held
11 MAY 2026 - 12 MAY 2026	CEPCO	PUAN SRI DATIN SERI TAN KAI YONG @ TAN KAY NEONG [SSH]	2,011	52,303	70.09
11 MAY 2026 - 12 MAY 2026	CEPCO	YEOH TIONG LAY & SONS FAMILY HOLDINGS LIMITED [SSH]	2,011	52,303	70.09
11 MAY 2026 - 12 MAY 2026	CEPCO	YEOH TIONG LAY & SONS HOLDINGS SDN BHD [SSH]	2,011	52,303	70.09
11 MAY 2026 - 12 MAY 2026	CEPCO	YEOH TIONG LAY & SONS TRUST COMPANY LIMITED [SSH]	2,011	52,303	70.09
11 MAY 2026 - 12 MAY 2026	CEPCO	YTL CEMENT BERHAD [SSH]	2,011	52,303	70.09
11 MAY 2026 - 12 MAY 2026	CEPCO	YTL CORPORATION BERHAD [SSH]	2,011	52,303	70.09
13 MAY 2026 - 13 MAY 2026	CGB	HJT INTERNATIONAL GROUP (M) SDN. BHD. [SSH]	4,000	52,347	5.684
13 MAY 2026 - 13 MAY 2026	CGB	MR CHEW HIAN TAT [DIR/CEO]	9,000	273,500	29.697
13 MAY 2026 - 13 MAY 2026	CGB	MR CHEW HIAN TAT [SSH]	9,000	273,500	29.697
11 MAY 2026 - 11 MAY 2026	CGB	MR CHEW HIAN TAT [DIR/CEO]	4,125	264,500	29.004
11 MAY 2026 - 11 MAY 2026	CGB	MR CHEW HIAN TAT [SSH]	4,125	264,500	29.004
11 MAY 2026 - 11 MAY 2026	CGB	MR LEE CHEE VUI [DIR/CEO]	3,000	103,361	11.134
11 MAY 2026 - 11 MAY 2026	CGB	MR LEE CHEE VUI [SSH]	3,000	103,361	11.334
11 MAY 2026 - 11 MAY 2026	CGB	MR SOO YU CHAI [SSH]	3,000	91,725	10.058
11 MAY 2026 - 11 MAY 2026	CGB	RYRT HOLDINGS SDN. BHD. [SSH]	3,000	90,943	9.972
14 MAY 2026 - 14 MAY 2026	CGB-WB	MR LEE CHEE VUI [DIR/CEO]	1,187	4,988	3.639
13 MAY 2026 - 13 MAY 2026	CGB-WB	MR CHEW HIAN TAT [DIR/CEO]	9,000	56,707	39.054
12 MAY 2026 - 12 MAY 2026	CGB-WB	MR CHEW HIAN TAT [DIR/CEO]	204	65,707	42.61
11 MAY 2026 - 11 MAY 2026	CGB-WB	MR CHEW HIAN TAT [DIR/CEO]	3,500	65,503	42.478
11 MAY 2026 - 11 MAY 2026	CGB-WB	MR LEE CHEE VUI [DIR/CEO]	3,000	3,801	2.465
08 MAY 2026 - 08 MAY 2026	CHGP	CHIN HIN GROUP BERHAD [SSH]	-2,800	791,049	57.112
08 MAY 2026 - 08 MAY 2026	CHGP	DATUK SERI CHIAU BENG TEIK [DIR/CEO]	-2,800	791,049	57.112
08 MAY 2026 - 08 MAY 2026	CHGP	DATUK SERI CHIAU BENG TEIK [SSH]	-2,800	791,049	57.112
08 MAY 2026 - 08 MAY 2026	CHGP	DATUK WIRA CHIAU HAW CHOOON [DIR/CEO]	-2,800	791,049	57.112
08 MAY 2026 - 08 MAY 2026	CHGP	DATUK WIRA CHIAU HAW CHOOON [SSH]	-2,800	791,049	57.112
08 MAY 2026 - 08 MAY 2026	CHGP	DIVINE INVENTIONS SDN BHD [SSH]	-2,800	791,049	57.112
08 MAY 2026 - 08 MAY 2026	CHGP	PP CHIN HIN REALTY SDN BHD [SSH]	-2,800	791,049	57.112
13 MAY 2026 - 13 MAY 2026	CIMB	KUMPULAN WANG PERSARAAN (DIPERBADANKAN) [SSH]	219	691,239	6.4
12 MAY 2026 - 12 MAY 2026	CIMB	KUMPULAN WANG PERSARAAN (DIPERBADANKAN) [SSH]	221	691,020	6.4
11 MAY 2026 - 11 MAY 2026	CIMB	EMPLOYEES PROVIDENT FUND BOARD [SSH]	-5,080	1,917,535	17.75
11 MAY 2026 - 11 MAY 2026	CIMB	KUMPULAN WANG PERSARAAN (DIPERBADANKAN) [SSH]	78	690,800	6.4
08 MAY 2026 - 08 MAY 2026	CIMB	EMPLOYEES PROVIDENT FUND BOARD [SSH]	2,615	1,922,614	17.8
11 MAY 2026 - 11 MAY 2026	CIMB	KUMPULAN WANG PERSARAAN (DIPERBADANKAN) [SSH]	78	690,800	6.4
07 MAY 2026 - 07 MAY 2026	CIMB	EMPLOYEES PROVIDENT FUND BOARD [SSH]	-3,784	1,919,999	17.77
06 MAY 2026 - 06 MAY 2026	CIMB	EMPLOYEES PROVIDENT FUND BOARD [SSH]	217	1,923,783	17.81
05 MAY 2026 - 05 MAY 2026	CIMB	EMPLOYEES PROVIDENT FUND BOARD [SSH]	-4,200	1,923,565	17.81
31 MAR 2026 - 30 APR 2026	CITAGLB	DATIN RUS ARUMA BINTI HASHIM [SSH]	-438	41,668	8.425
31 MAR 2026 - 30 APR 2026	CITAGLB	DATO' SHABARUDDIN IBRAHIM [SSH]	-438	41,668	8.425
31 MAR 2026 - 30 APR 2026	CITAGLB	DEDAP RIMBUN SDN. BHD. [SSH]	-438	41,668	8.425
12 MAY 2026 - 12 MAY 2026	CLMT	EMPLOYEES PROVIDENT FUND BOARD [SSH]	1,634	601,810	17.884
11 MAY 2026 - 11 MAY 2026	CLMT	EMPLOYEES PROVIDENT FUND BOARD [SSH]	2,532	600,176	17.835
08 MAY 2026 - 08 MAY 2026	CLMT	EMPLOYEES PROVIDENT FUND BOARD [SSH]	1,291	598,643	17.79
07 MAY 2026 - 07 MAY 2026	CLMT	EMPLOYEES PROVIDENT FUND BOARD [SSH]	1,968	597,352	17.751
06 MAY 2026 - 06 MAY 2026	CLMT	EMPLOYEES PROVIDENT FUND BOARD [SSH]	1,541	595,384	17.693
14 MAY 2026 - 14 MAY 2026	CMSB	LEMBAGA TABUNG HAJI [SSH]	-1,500	62,490	5.81
13 MAY 2026 - 13 MAY 2026	CMSB	LEMBAGA TABUNG HAJI [SSH]	-750	63,990	5.95
11 MAY 2026 - 11 MAY 2026	CMSB	LEMBAGA TABUNG HAJI [SSH]	-500	64,740	6.019
27 APR 2026 - 08 MAY 2026	CNOUHUA	MR CHIN KUAN HAOK @ CHEN KOH FOOK [SSH]	150	117,628	17.609
14 MAY 2026 - 14 MAY 2026	COMPUGT	MADAM SEE THOO CHAN [DIR/CEO]	374	1,159,522	19.165
14 MAY 2026 - 14 MAY 2026	COMPUGT	MADAM SEE THOO CHAN [SSH]	374	1,159,522	19.165
14 MAY 2026 - 14 MAY 2026	COMPUGT	MR GOH KHENG PEOW [SSH]	374	1,159,522	19.165
13 MAY 2026 - 13 MAY 2026	COMPUGT	MADAM SEE THOO CHAN [DIR/CEO]	1,210	1,159,148	19.158
13 MAY 2026 - 13 MAY 2026	COMPUGT	MADAM SEE THOO CHAN [SSH]	1,210	1,159,148	19.158
13 MAY 2026 - 13 MAY 2026	COMPUGT	MR GOH KHENG PEOW [SSH]	1,210	1,159,148	19.158
12 MAY 2026 - 12 MAY 2026	COMPUGT	MADAM SEE THOO CHAN [DIR/CEO]	280	1,157,938	19.138
12 MAY 2026 - 12 MAY 2026	COMPUGT	MADAM SEE THOO CHAN [SSH]	280	1,157,938	19.138
12 MAY 2026 - 12 MAY 2026	COMPUGT	MR GOH KHENG PEOW [SSH]	280	1,157,938	19.138
11 MAY 2026 - 11 MAY 2026	COMPUGT	MADAM SEE THOO CHAN [DIR/CEO]	108	1,157,658	19.134
11 MAY 2026 - 11 MAY 2026	COMPUGT	MADAM SEE THOO CHAN			

Notice Period is 10th May 2026 to 16th May 2026

Effective Change Date	Stock Name	Buyer/ Seller Name [Classification]	Bought / (Sold) ['000]	No. of Shares After Trade ['000]	
			Total	Total	% Held
14 MAY 2026 - 14 MAY 2026	DIALOG	KUMPULAN WANG PERSARAAN (DIPERBADANKAN) [SSH]	1,095	559,897	9.92
13 MAY 2026 - 13 MAY 2026	DIALOG	KUMPULAN WANG PERSARAAN (DIPERBADANKAN) [SSH]	47	558,803	9.9
08 MAY 2026 - 08 MAY 2026	DIALOG	EMPLOYEES PROVIDENT FUND BOARD [SSH]	-750	1,225,847	21.72
08 MAY 2026 - 08 MAY 2026	DIALOG	KUMPULAN WANG PERSARAAN (DIPERBADANKAN) [SSH]	1,058	558,756	9.9
06 MAY 2026 - 06 MAY 2026	DIALOG	EMPLOYEES PROVIDENT FUND BOARD [SSH]	-4,674	1,226,597	21.74
12 MAY 2026 - 12 MAY 2026	DRBHCOM	EMPLOYEES PROVIDENT FUND BOARD [SSH]	-23	157,750	8.16
11 MAY 2026 - 11 MAY 2026	DRBHCOM	EMPLOYEES PROVIDENT FUND BOARD [SSH]	-4,673	157,772	8.161
08 MAY 2026 - 08 MAY 2026	DRBHCOM	EMPLOYEES PROVIDENT FUND BOARD [SSH]	-1,241	162,445	8.403
07 MAY 2026 - 07 MAY 2026	DRBHCOM	EMPLOYEES PROVIDENT FUND BOARD [SSH]	-2,229	163,686	8.467
06 MAY 2026 - 06 MAY 2026	DRBHCOM	EMPLOYEES PROVIDENT FUND BOARD [SSH]	-913	165,915	8.582
14 MAY 2026 - 14 MAY 2026	ECOFIRS	MR CHEW HIAN TAT [DIR/CEO]	5,970	155,835	13.25
14 MAY 2026 - 14 MAY 2026	ECOFIRS	MR CHEW HIAN TAT [SSH]	5,970	155,835	13.25
11 MAY 2026 - 11 MAY 2026	ECOFIRS	MR CHEW HIAN TAT [DIR/CEO]	2,500	149,865	12.776
11 MAY 2026 - 11 MAY 2026	ECOFIRS	MR CHEW HIAN TAT [SSH]	2,500	149,865	12.776
13 MAY 2026 - 13 MAY 2026	ECOSHOP	MISS NG KIM TENG [DIR/CEO]	500	1,600	0.028
13 MAY 2026 - 13 MAY 2026	EFRAME	DATO HOOI JIA HAO [SSH]	-672	29,076	7.712
08 MAY 2026 - 08 MAY 2026	EFRAME	DATO HOOI JIA HAO [SSH]	672	29,748	7.89
12 MAY 2026 - 12 MAY 2026	EITA	MR CHIA SEONG POW [DIR/CEO]	20	84,600	28.031
12 MAY 2026 - 12 MAY 2026	EITA	MR CHIA SEONG POW [SSH]	20	84,600	28.031
12 MAY 2026 - 12 MAY 2026	ELKDESA	MR TEOH HOCK CHAI @ TEW HOCK CHAI [SSH]	100	200,700	45.958
12 MAY 2026 - 12 MAY 2026	ELKDESA	MR TEOH HOCK CHAI@TEW HOCK CHAI [DIR/CEO]	100	200,700	45.958
11 MAY 2026 - 11 MAY 2026	ELKDESA	MR TEOH HOCK CHAI @ TEW HOCK CHAI [SSH]	120	200,600	45.935
11 MAY 2026 - 11 MAY 2026	ELKDESA	MR TEOH HOCK CHAI@TEW HOCK CHAI [DIR/CEO]	120	200,600	45.935
08 MAY 2026 - 08 MAY 2026	ELKDESA	MR TEOH HOCK CHAI @ TEW HOCK CHAI [SSH]	100	200,480	45.907
08 MAY 2026 - 08 MAY 2026	ELKDESA	MR TEOH HOCK CHAI@TEW HOCK CHAI [DIR/CEO]	100	200,480	45.907
12 MAY 2026 - 12 MAY 2026	ELRIDGE	URUSHARTA JAMAHAH SDN. BHD. [SSH]	2,034	136,409	6.82
11 MAY 2026 - 11 MAY 2026	ELRIDGE	URUSHARTA JAMAHAH SDN. BHD. [SSH]	310	134,376	6.719
06 MAY 2026 - 06 MAY 2026	ELRIDGE	URUSHARTA JAMAHAH SDN. BHD. [SSH]	633	134,066	6.703
08 MAY 2026 - 08 MAY 2026	ENPRO	ENCIK AZMAN BIN YUSOF [DIR/CEO]	1,454	754,457	71.853
13 MAY 2026 - 13 MAY 2026	ETH	MR ALVIN VONG CHEN WENG [DIR/CEO]	3,022	114,804	35.279
13 MAY 2026 - 13 MAY 2026	ETH	MR ALVIN VONG CHEN WENG [SSH]	3,022	114,804	35.279
13 MAY 2026 - 13 MAY 2026	ETH	MR ANDREW VONG CHEN KWONG [DIR/CEO]	3,022	93,401	28.702
13 MAY 2026 - 13 MAY 2026	ETH	MR ANDREW VONG CHEN KWONG [SSH]	3,022	93,401	28.702
12 MAY 2026 - 12 MAY 2026	EUROSP	EC SYNERGY (M) SDN. BHD. [SSH]	-860	33,653	75.758
12 MAY 2026 - 12 MAY 2026	EUROSP	MR NG HENG HONG [DIR/CEO]	-860	33,653	75.758
12 MAY 2026 - 12 MAY 2026	EUROSP	MR NG HENG HONG [SSH]	-860	33,653	75.758
08 MAY 2026 - 08 MAY 2026	F&N	AMANAHRAYA TRUSTEES BERHAD - AMANAH SAHAM BUMIPUTERA [SSH]	91	19,303	5.263
07 MAY 2026 - 07 MAY 2026	F&N	AMANAHRAYA TRUSTEES BERHAD - AMANAH SAHAM BUMIPUTERA [SSH]	398	19,212	5.238
06 MAY 2026 - 06 MAY 2026	F&N	EMPLOYEES PROVIDENT FUND BOARD [SSH]	26	60,268	16.432
14 MAY 2026 - 14 MAY 2026	FFB	KUMPULAN WANG PERSARAAN (DIPERBADANKAN) [SSH]	-207	141,041	7.485
12 MAY 2026 - 12 MAY 2026	FFB	EMPLOYEES PROVIDENT FUND BOARD [SSH]	893	318,860	16.921
11 MAY 2026 - 11 MAY 2026	FFB	EMPLOYEES PROVIDENT FUND BOARD [SSH]	393	317,967	16.874
12 MAY 2026 - 12 MAY 2026	FFB	KUMPULAN WANG PERSARAAN (DIPERBADANKAN) [SSH]	-13	141,248	7.496
08 MAY 2026 - 08 MAY 2026	FFB	EMPLOYEES PROVIDENT FUND BOARD [SSH]	-569	317,574	16.853
08 MAY 2026 - 08 MAY 2026	FFB	KUMPULAN WANG PERSARAAN (DIPERBADANKAN) [SSH]	-1,276	141,261	7.497
23 APR 2026 - 23 APR 2026	FIHB	MR VOON SZE LIN [SSH]	-2,197	12,035	8.898
08 MAY 2026 - 08 MAY 2026	FOODIE	EASTSPRING INVESTMENTS BERHAD [SSH]	1,200	46,721	5.261
08 MAY 2026 - 08 MAY 2026	FOODIE	PRUDENTIAL PLC [SSH]	1,200	46,721	5.261
12 MAY 2026 - 12 MAY 2026	FRONTKN	EMPLOYEES PROVIDENT FUND BOARD [SSH]	657	313,196	17.276
11 MAY 2026 - 11 MAY 2026	FRONTKN	EMPLOYEES PROVIDENT FUND BOARD [SSH]	112	312,539	17.239
08 MAY 2026 - 08 MAY 2026	FRONTKN	DAPE LTD [SSH]	40,000	152,890	8.433
08 MAY 2026 - 08 MAY 2026	FRONTKN	DAZZLE CLEAN LTD [SSH]	40,000	152,890	8.433
08 MAY 2026 - 08 MAY 2026	FRONTKN	DIAMOND GP HOLDINGS II LTD [SSH]	40,000	152,890	8.433
08 MAY 2026 - 08 MAY 2026	FRONTKN	DYMON ASIA CAPITAL LTD [SSH]	40,000	152,890	8.433
08 MAY 2026 - 08 MAY 2026	FRONTKN	DYMON ASIA PRIVATE EQUITY (S.E. ASIA) II LTD [SSH]	40,000	152,890	8.433
08 MAY 2026 - 08 MAY 2026	FRONTKN	EMPLOYEES PROVIDENT FUND BOARD [SSH]	-620	312,426	17.233
08 MAY 2026 - 08 MAY 2026	FRONTKN	MR NG WAI PIN [DIR/CEO]	40,000	168,256	9.281
08 MAY 2026 - 08 MAY 2026	FRONTKN	MR NG WAI PIN [SSH]	40,000	168,256	9.281
08 MAY 2026 - 08 MAY 2026	FRONTKN	MR TAN KENG SOON [SSH]	40,000	152,890	8.433
08 MAY 2026 - 08 MAY 2026	FRONTKN	MR YONG MING CHONG (DANNY) [SSH]	40,000	152,890	8.433
08 MAY 2026 - 08 MAY 2026	FRONTKN	PRISTINE PRISM LTD [SSH]	40,000	152,890	8.433
07 MAY 2026 - 07 MAY 2026	FRONTKN	EMPLOYEES PROVIDENT FUND BOARD [SSH]	-1,057	313,046	17.267
06 MAY 2026 - 07 MAY 2026	FRONTKN	DAPE LTD [SSH]	-3,684	112,890	6.227
06 MAY 2026 - 07 MAY 2026	FRONTKN	DAZZLE CLEAN LTD [SSH]	-3,684	112,890	6.227
06 MAY 2026 - 07 MAY 2026	FRONTKN	DIAMOND GP HOLDINGS II LTD [SSH]	-3,684	112,890	6.227
06 MAY 2026 - 07 MAY 2026	FRONTKN	DYMON ASIA CAPITAL LTD [SSH]	-3,684	112,890	6.227
06 MAY 2026 - 07 MAY 2026	FRONTKN	DYMON ASIA PRIVATE EQUITY (S.E. ASIA) II LTD [SSH]	-3,684	112,890	6.227
06 MAY 2026 - 07 MAY 2026	FRONTKN	MR NG WAI PIN [DIR/CEO]	-3,684	128,256	7.075
06 MAY 2026 - 07 MAY 2026	FRONTKN	MR NG WAI PIN [SSH]	-3,684	128,256	7.075
06 MAY 2026 - 07 MAY 2026	FRONTKN	MR TAN KENG SOON [SSH]	-3,684	112,890	6.227
06 MAY 2026 - 07 MAY 2026	FRONTKN	MR YONG MING CHONG (DANNY) [SSH]	-3,684	112,890	6.227
06 MAY 2026 - 07 MAY 2026	FRONTKN	PRISTINE PRISM LTD [SSH]	-3,684	112,890	6.227
06 MAY 2026 - 06 MAY 2026	FRONTKN	DAPE LTD [SSH]	-12,761	116,573	6.752
06 MAY 2026 - 06 MAY 2026	FRONTKN	DAZZLE CLEAN LTD [SSH]	-12,761	116,573	6.752
06 MAY 2026 - 06 MAY 2026	FRONTKN	DIAMOND GP HOLDINGS II LTD [SSH]	-12,761	116,573	6.752
06 MAY 2026 - 06 MAY 2026	FRONTKN	DYMON ASIA CAPITAL LTD [SSH]	-12,761	116,573	6.752
06 MAY 2026 - 06 MAY 2026	FRONTKN	DYMON ASIA PRIVATE EQUITY (S.E. ASIA) II LTD [SSH]	-12,761	116,573	6.752
06 MAY 2026 - 06 MAY 2026	FRONTKN	EMPLOYEES PROVIDENT FUND BOARD [SSH]	4,739	314,103	18.194
06 MAY 2026 - 06 MAY 2026	FRONTKN	MR NG WAI PIN [DIR/CEO]	-12,761	131,939	7.642
06 MAY 2026 - 06 MAY 2026	FRONTKN	MR NG WAI PIN [SSH]	-12,761	131,939	7.642
06 MAY 2026 - 06 MAY 2026	FRONTKN	MR TAN KENG SOON [SSH]	-12,761	116,573	6.752
06 MAY 2026 - 06 MAY 2026	FRONTKN	MR YONG MING CHONG (DANNY) [SSH]	-12,761	116,573	6.752
06 MAY 2026 - 06 MAY 2026	FRONTKN	PRISTINE PRISM LTD [SSH]	-12,761	116,573	6.752

Notice Period is 10th May 2026 to 16th May 2026

Effective Change Date	Stock Name	Buyer/ Seller Name [Classification]	Bought / (Sold) ['000]	No. of Shares After Trade ['000]	
			Total	Total	% Held
14 MAY 2026 - 14 MAY 2026	GASMSIA	LEMBAGA TABUNG HAJI [SSH]	-1,000	70,939	5.524
07 MAY 2026 - 07 MAY 2026	GASMSIA	LEMBAGA TABUNG HAJI [SSH]	57	71,939	5.602
11 MAY 2026 - 12 MAY 2026	GCAP	MR LEE YEE LONG [SSH]	408	48,471	14.779
07 MAY 2026 - 07 MAY 2026	GCAP	MR LEE YEE LONG [SSH]	60	48,063	14.659
13 MAY 2026 - 13 MAY 2026	GDGROUP	MR LIM SWEET CHUAN [DIR/CEO]	16,500	18,000	1.8
13 MAY 2026 - 13 MAY 2026	GDGROUP	MR LIM SWEET KOK [DIR/CEO]	17,000	718,500	71.85
13 MAY 2026 - 13 MAY 2026	GDGROUP	MR LIM SWEET KOK [SSH]	17,000	718,500	71.85
11 MAY 2026 - 12 MAY 2026	GENERGY	TEE KIAN LIM [SSH]	-70	37,337	7.467
06 MAY 2026 - 06 MAY 2026	GENP	EMPLOYEES PROVIDENT FUND BOARD [SSH]	-300	138,534	15.441
14 MAY 2026 - 14 MAY 2026	GHS	MR YEO TIAN SENG [DIR/CEO]	85	76,678	16.194
14 MAY 2026 - 14 MAY 2026	GHS	MR YEO TIAN SENG [SSH]	85	76,678	16.194
08 MAY 2026 - 08 MAY 2026	GHS	MR YEO TIAN SENG [DIR/CEO]	15	76,593	16.176
08 MAY 2026 - 08 MAY 2026	GHS	MR YEO TIAN SENG [SSH]	15	76,593	16.176
08 MAY 2026 - 08 MAY 2026	GIIB	HAGF INVESTMENT (I) PTE. LTD. [SSH]	-5,300	77,351	11.892
08 MAY 2026 - 08 MAY 2026	GIIB	HILDRICS ASIA GROWTH FUND VCC (ACTING ON BEHALF OF HILDRICS ASIA GROWTH FUND I) [SSH]	-5,300	77,351	11.892
08 MAY 2026 - 08 MAY 2026	GIIB	HILDRICS CAPITAL PTE. LTD. [SSH]	-5,300	77,351	11.892
08 MAY 2026 - 08 MAY 2026	GIIB	MR CHOO KEE SIONG [DIR/CEO]	-5,300	77,351	11.892
08 MAY 2026 - 08 MAY 2026	GIIB	MR CHOO KEE SIONG [SSH]	-5,300	77,351	11.892
08 MAY 2026 - 08 MAY 2026	GIIB	MR WEE TENG CHUEN [SSH]	-5,300	77,351	11.892
11 MAY 2026 - 13 MAY 2026	GLOMAC	DATUK SERI FATEH ISKANDAR BIN TAN SRI DATO' MOHAMED MANSOR [DIR/CEO]	10	265,222	34.557
11 MAY 2026 - 13 MAY 2026	GLOMAC	DATUK SERI FATEH ISKANDAR BIN TAN SRI DATO' MOHAMED MANSOR [SSH]	10	265,222	34.557
11 MAY 2026 - 13 MAY 2026	GLOMAC	TAN SRI DATO' MOHAMED MANSOR BIN FATEH DIN [DIR/CEO]	10	272,548	35.512
11 MAY 2026 - 13 MAY 2026	GLOMAC	TAN SRI DATO' MOHAMED MANSOR BIN FATEH DIN [SSH]	10	265,222	34.557
08 MAY 2026 - 08 MAY 2026	HARNLEN	MR LOW QUEK KIONG [DIR/CEO]	945	304,272	49.889
08 MAY 2026 - 08 MAY 2026	HARNLEN	MR LOW QUEK KIONG [SSH]	945	298,592	48.63
08 MAY 2026 - 08 MAY 2026	HARNLEN-WB	MR LOW QUEK KIONG [DIR/CEO]	945	31,865	45.106
14 MAY 2026 - 14 MAY 2026	HARTA	KUMPULAN WANG PERSARAAN (DIPERBADANKAN) [SSH]	1,357	225,703	6.612
11 MAY 2026 - 11 MAY 2026	HARTA	KUMPULAN WANG PERSARAAN (DIPERBADANKAN) [SSH]	8,105	224,346	6.572
08 MAY 2026 - 08 MAY 2026	HARTA	KUMPULAN WANG PERSARAAN (DIPERBADANKAN) [SSH]	4,401	216,242	6.335
12 MAY 2026 - 12 MAY 2026	HEGROUP	MR HAW CHEE SENG [DIR/CEO]	72	105,385	23.951
12 MAY 2026 - 12 MAY 2026	HEGROUP	MR HAW CHEE SENG [SSH]	72	105,385	23.951
14 MAY 2026 - 14 MAY 2026	HEKTAR	UPAYAPADU (M) SDN. BHD. [SSH]	164	73,847	10.411
21 APR 2026 - 23 APR 2026	HEKTAR	HEKTAR BLACK SDN BHD [SSH]	-400	111,765	15.757
13 MAY 2026 - 13 MAY 2026	HEKTAR	UPAYAPADU (M) SDN. BHD. [SSH]	582	73,683	10.388
14 APR 2026 - 16 APR 2026	HEKTAR	HEKTAR BLACK SDN BHD [SSH]	-300	112,165	15.814
12 MAY 2026 - 12 MAY 2026	HEKTAR	UPAYAPADU (M) SDN. BHD. [SSH]	102	73,100	10.306
11 MAY 2026 - 11 MAY 2026	HEKTAR	UPAYAPADU (M) SDN. BHD. [SSH]	768	72,999	10.292
08 MAY 2026 - 08 MAY 2026	HEKTAR	UPAYAPADU (M) SDN. BHD. [SSH]	286	72,231	10.184
14 MAY 2026 - 14 MAY 2026	HEXRTL	HEXTAR PORTFOLIO SDN BHD [SSH]	17,000	120,192	25.893
08 MAY 2026 - 08 MAY 2026	HEXTAR	DATO' ONG CHOO MENG [SSH]	-4,400	2,100,011	54.529
08 MAY 2026 - 08 MAY 2026	HEXTAR	DATO' ONG SOON HO [DIR/CEO]	-4,400	2,111,511	54.827
08 MAY 2026 - 08 MAY 2026	HEXTAR	DATO' ONG SOON HO [SSH]	-4,400	2,111,511	54.827
08 MAY 2026 - 08 MAY 2026	HEXTAR	HEXTAR HOLDINGS SDN. BHD. [SSH]	-4,400	1,996,765	51.848
12 MAY 2026 - 12 MAY 2026	HHRG	BATU KAWI CAPITAL SDN BHD [SSH]	4,700	73,091	6.526
12 MAY 2026 - 12 MAY 2026	HHRG	TAI CHIN HWANG [SSH]	4,700	73,471	6.56
08 MAY 2026 - 08 MAY 2026	HHRG	BATU K			

Notice Period is 10th May 2026 to 16th May 2026

Effective Change Date	Stock Name	Buyer/ Seller Name [Classification]	Bought / (Sold) ['000]	No. of Shares After Trade ['000]	
			Total	Total	% Held
08 MAY 2026 - 08 MAY 2026	IOICORP	EMPLOYEES PROVIDENT FUND BOARD [SSH]	-964	1,051,325	16.727
07 MAY 2026 - 07 MAY 2026	IOICORP	EMPLOYEES PROVIDENT FUND BOARD [SSH]	-2,712	1,052,289	16.742
06 MAY 2026 - 06 MAY 2026	IOICORP	EMPLOYEES PROVIDENT FUND BOARD [SSH]	-2,116	1,055,001	16.785
12 MAY 2026 - 12 MAY 2026	IOIPG	EMPLOYEES PROVIDENT FUND BOARD [SSH]	-624	374,810	6.807
11 MAY 2026 - 11 MAY 2026	IOIPG	EMPLOYEES PROVIDENT FUND BOARD [SSH]	-4,451	375,434	6.818
08 MAY 2026 - 08 MAY 2026	IOIPG	EMPLOYEES PROVIDENT FUND BOARD [SSH]	-10,036	379,885	6.899
11 MAY 2026 - 11 MAY 2026	IOIPG	DATO' LEE YEOW SENG [DIR/CEO]	7,300	3,797,689	68.971
11 MAY 2026 - 11 MAY 2026	IOIPG	DATO' LEE YEOW SENG [SSH]	7,300	3,797,514	68.968
07 MAY 2026 - 07 MAY 2026	IOIPG	EMPLOYEES PROVIDENT FUND BOARD [SSH]	1,621	389,921	7.082
08 MAY 2026 - 08 MAY 2026	IOIPG	DATO' LEE YEOW SENG [DIR/CEO]	18,672	3,790,389	68.839
08 MAY 2026 - 08 MAY 2026	IOIPG	DATO' LEE YEOW SENG [SSH]	18,672	3,790,214	68.836
08 MAY 2026 - 08 MAY 2026	ITRONIC	DATUK WIRA YONG CHONG CHEANG [SSH]	2,000	67,550	9.547
08 MAY 2026 - 08 MAY 2026	ITRONIC	HEXATECH ENERGY CONSOLIDATED SDN. BHD. [SSH]	2,000	54,800	7.745
14 MAY 2026 - 14 MAY 2026	JPG	KUMPULAN WANG PERSARAAN (DIPERBADANKAN) [SSH]	1,800	149,169	5.967
13 MAY 2026 - 13 MAY 2026	JPG	KUMPULAN WANG PERSARAAN (DIPERBADANKAN) [SSH]	-743	147,369	5.895
11 MAY 2026 - 11 MAY 2026	JPG	EMPLOYEES PROVIDENT FUND BOARD [SSH]	327	234,192	9.368
12 MAY 2026 - 12 MAY 2026	JPG	KUMPULAN WANG PERSARAAN (DIPERBADANKAN) [SSH]	2,000	148,112	5.924
08 MAY 2026 - 08 MAY 2026	JPG	EMPLOYEES PROVIDENT FUND BOARD [SSH]	1,182	233,865	9.355
07 MAY 2026 - 07 MAY 2026	JPG	EMPLOYEES PROVIDENT FUND BOARD [SSH]	2,000	232,683	9.307
08 MAY 2026 - 08 MAY 2026	JPG	KUMPULAN WANG PERSARAAN (DIPERBADANKAN) [SSH]	380	146,112	5.844
06 MAY 2026 - 06 MAY 2026	JPG	EMPLOYEES PROVIDENT FUND BOARD [SSH]	1,000	230,683	9.227
13 MAY 2026 - 13 MAY 2026	KAREX	ABERDEEN GROUP PLC [SSH]	-118	63,203	5.999
13 MAY 2026 - 13 MAY 2026	KAREX	ABRDN HOLDINGS LIMITED [SSH]	-118	63,203	5.999
12 MAY 2026 - 12 MAY 2026	KAREX	ABERDEEN GROUP PLC [SSH]	-52	63,322	6.011
12 MAY 2026 - 12 MAY 2026	KAREX	ABRDN HOLDINGS LIMITED [SSH]	-52	63,322	6.011
07 MAY 2026 - 07 MAY 2026	KGB	EMPLOYEES PROVIDENT FUND BOARD [SSH]	-1,588	42,947	5.004
06 MAY 2026 - 06 MAY 2026	KGB	EMPLOYEES PROVIDENT FUND BOARD [SSH]	-86	44,535	5.189
15 MAY 2026 - 15 MAY 2026	KHEESAN	MR MOHANADAS A/L K.PBALAN [DIR/CEO]	9,000	9,000	0.733
12 MAY 2026 - 12 MAY 2026	KHEESAN	DATO' SRI NGU TIENG UNG JP [DIR/CEO]	33,400	332,193	27.26
12 MAY 2026 - 12 MAY 2026	KHEESAN	DATO' SRI NGU TIENG UNG [SSH]	33,400	332,193	27.26
12 MAY 2026 - 12 MAY 2026	KHEESAN	MISS NGU CHIENN YING [DIR/CEO]	33,400	332,193	27.26
12 MAY 2026 - 12 MAY 2026	KHEESAN	MISS NGU CHIENN YING [SSH]	33,400	332,193	27.26
12 MAY 2026 - 12 MAY 2026	KHEESAN	MR EDWARD TAN JUAN PENG [DIR/CEO]	16,700	35,383	2.903
12 MAY 2026 - 12 MAY 2026	KHEESAN	MR NG CHEE KEONG [DIR/CEO]	1,040	1,072	0.088
12 MAY 2026 - 12 MAY 2026	KHEESAN	MR ONG PHUI FATT [DIR/CEO]	6,000	6,400	0.525
12 MAY 2026 - 12 MAY 2026	KHEESAN	MR VOO LIP SANG @ PHILIP [DIR/CEO]	1,480	1,480	0.121
12 MAY 2026 - 12 MAY 2026	KHEESAN	MR YONG LOONG CHEN [DIR/CEO]	16,700	21,488	1.763
12 MAY 2026 - 12 MAY 2026	KHEESAN	PUAN SUZANA MANJA BINTI IBRAHIM [DIR/CEO]	6,000	6,000	0.492
12 MAY 2026 - 12 MAY 2026	KLCC	EMPLOYEES PROVIDENT FUND BOARD [SSH]	-15	198,731	11.008
12 MAY 2026 - 12 MAY 2026	KLCC	EMPLOYEES PROVIDENT FUND BOARD [SSH]	-15	198,731	11.008
11 MAY 2026 - 11 MAY 2026	KLCC	EMPLOYEES PROVIDENT FUND BOARD [SSH]	23	198,747	11.009
11 MAY 2026 - 11 MAY 2026	KLCC	EMPLOYEES PROVIDENT FUND BOARD [SSH]	23	198,747	11.009
08 MAY 2026 - 08 MAY 2026	KLCC	EMPLOYEES PROVIDENT FUND BOARD [SSH]	1,500	198,723	11.008
08 MAY 2026 - 08 MAY 2026	KLCC	EMPLOYEES PROVIDENT FUND BOARD [SSH]	1,500	198,723	11.008
07 MAY 2026 - 07 MAY 2026	KLCC	EMPLOYEES PROVIDENT FUND BOARD [SSH]	-22	197,223	10.924
07 MAY 2026 - 07 MAY 2026	KLCC	EMPLOYEES PROVIDENT FUND BOARD [SSH]	-22	197,223	10.924
07 MAY 2026 - 07 MAY 2026	KLK	EMPLOYEES PROVIDENT FUND BOARD [SSH]	-3	215,751	19.373
06 MAY 2026 - 06 MAY 2026	KLK	EMPLOYEES PROVIDENT FUND BOARD [SSH]	-47	215,754	19.373
12 MAY 2026 - 12 MAY 2026	KOSSAN	ABERDEEN GROUP PLC [SSH]	-327	142,093	5.634
12 MAY 2026 - 12 MAY 2026	KOSSAN	ABRDN HOLDINGS LIMITED [SSH]	-327	142,093	5.634
08 MAY 2026 - 08 MAY 2026	KOSSAN	MR LIM KUANG WANG [SSH]	-200	959,938	38.061
08 MAY 2026 - 08 MAY 2026	LUXCHEM	MADAM CHIN SONG MOOI [DIR/CEO]	104	475,738	44.504
08 MAY 2026 - 08 MAY 2026	LUXCHEM	MADAM CHIN SONG MOOI [SSH]	104	475,738	44.504
08 MAY 2026 - 08 MAY 2026	LUXCHEM	MR TANG YING SEE [DIR/CEO]	104	475,738	44.505
08 MAY 2026 - 08 MAY 2026	LUXCHEM	MR TANG YING SEE [SSH]	104	475,738	44.505
06 MAY 2026 - 08 MAY 2026	M&G	BIJAK PERMAI SDN BHD [SSH]	-1,750	80,846	9.97
06 MAY 2026 - 08 MAY 2026	M&G	TAN SRI MOHAMMED AZLAN BIN HASHIM [DIR/CEO]	-1,750	182,287	22.48
06 MAY 2026 - 08 MAY 2026	M&G	TAN SRI MOHAMMED AZLAN BIN HASHIM [SSH]	-1,750	182,287	22.48
12 MAY 2026 - 12 MAY 2026	MALAKOF	KUMPULAN WANG PERSARAAN (DIPERBADANKAN) ('KWAP') [SSH]	-114	336,289	6.881
08 MAY 2026 - 08 MAY 2026	MALAKOF	KUMPULAN WANG PERSARAAN (DIPERBADANKAN) ('KWAP') [SSH]	-100	336,402	6.883
13 MAY 2026 - 13 MAY 2026	MAYBANK	AMANAHRAYA TRUSTEES BERHAD - AMANAH SAHAM BUMIPUTERA [SSH]	-5,610	335,690	27.76
12 MAY 2026 - 12 MAY 2026	MAYBANK	EMPLOYEES PROVIDENT FUND BOARD [SSH]	1,665	151,162	12.498
12 MAY 2026 - 12 MAY 2026	MAYBANK	AMANAHRAYA TRUSTEES BERHAD - AMANAH SAHAM BUMIPUTERA [SSH]	-700	336,300	27.807
11 MAY 2026 - 11 MAY 2026	MAYBANK	EMPLOYEES PROVIDENT FUND BOARD [SSH]	-192	150,956	12.484
08 MAY 2026 - 08 MAY 2026	MAYBANK	EMPLOYEES PROVIDENT FUND BOARD [SSH]	-1,275	150,149	12.485
08 MAY 2026 - 08 MAY 2026	MAYBANK	AMANAHRAYA TRUSTEES BERHAD - AMANAH SAHAM BUMIPUTERA [SSH]	-4,393	336,400	27.812
07 MAY 2026 - 07 MAY 2026	MAYBANK	EMPLOYEES PROVIDENT FUND BOARD [SSH]	-6,457	151,142	12.496
08 MAY 2026 - 08 MAY 2026	MAYBANK	KUMPULAN WANG PERSARAAN (DIPERBADANKAN) ('KWAP') [SSH]	517	633,790	5.24
07 MAY 2026 - 07 MAY 2026	MAYBANK	AMANAHRAYA TRUSTEES BERHAD - AMANAH SAHAM BUMIPUTERA [SSH]	-4,908	336,893	27.849
06 MAY 2026 - 06 MAY 2026	MAYBANK	EMPLOYEES PROVIDENT FUND BOARD [SSH]	-2,500	151,788	12.549
13 MAY 2026 - 13 MAY 2026	MCEHLDG	DR GOH KAR CHUN [DIR/CEO]	3,000	11,192	7.35
12 MAY 2026 - 12 MAY 2026	MCEMENT	PRUDENTIAL PLC [SSH]	-120	110,309	7.905
08 MAY 2026 - 08 MAY 2026	MCEMENT	PRUDENTIAL PLC [SSH]	-200	110,429	7.915
07 MAY 2026 - 07 MAY 2026	MCEMENT	PRUDENTIAL PLC [SSH]	-1,000	110,629	7.929
13 MAY 2026 - 13 MAY 2026	MCLEAN	DATUK DR TERENCE TEA YEOK KIAN [DIR/CEO]	480	71,233	28.932
13 MAY 2026 - 13 MAY 2026	MCLEAN	DATUK DR TERENCE TEA YEOK KIAN [SSH]	480	71,233	28.932
05 MAY 2026 - 05 MAY 2026	MCLEAN-WC	DATUK DR TERENCE TEA YEOK KIAN [DIR/CEO]	35,375	35,375	28.735
12 MAY 2026 - 12 MAY 2026	MFCB	EMPLOYEES PROVIDENT FUND BOARD [SSH]	85	108,204	11.484
11 MAY 2026 - 11 MAY 2026	MFCB	EMPLOYEES PROVIDENT FUND BOARD [SSH]	71	108,119	11.475
08 MAY 2026 - 08 MAY 2026	MFCB	EMPLOYEES PROVIDENT FUND BOARD [SSH]	273	108,048	11.468

Notice Period is 10th May 2026 to 16th May 2026

Effective Change Date	Stock Name	Buyer/ Seller Name [Classification]	Bought / (Sold) ['000]	No. of Shares After Trade ['000]	
			Total	Total	% Held
11 MAY 2026 - 11 MAY 2026	MISC	EMPLOYEES PROVIDENT FUND BOARD [SSH]	119	673,881	15.097
08 MAY 2026 - 08 MAY 2026	MISC	EMPLOYEES PROVIDENT FUND BOARD [SSH]	-446	673,762	15.094
07 MAY 2026 - 07 MAY 2026	MISC	EMPLOYEES PROVIDENT FUND BOARD [SSH]	-1,223	674,207	15.104
06 MAY 2026 - 06 MAY 2026	MISC	EMPLOYEES PROVIDENT FUND BOARD [SSH]	-1,840	675,431	15.131
12 MAY 2026 - 12 MAY 2026	MNC	DATUK TAN CHOR HOW CHRISTOPHER [DIR/CEO]	125,000	138,338	14.666
12 MAY 2026 - 12 MAY 2026	MNC	DATUK TAN CHOR HOW CHRISTOPHER [DIR/CEO]	41,667	41,667	17.724
12 MAY 2026 - 12 MAY 2026	MNC	DATUK TAN CHOR HOW CHRISTOPHER [SSH]	125,000	138,338	14.666
12 MAY 2026 - 12 MAY 2026	MNC	MR HO JIEN SHIUNG [SSH]	125,000	15,889	16.836
12 MAY 2026 - 14 MAY 2026	MPI	MR MANUEL ZARAUZA BRANDULAS [DIR/CEO]	-158	644	0.323
12 MAY 2026 - 12 MAY 2026	MRDIY	EMPLOYEES PROVIDENT FUND BOARD [SSH]	1,961	105,904	11.174
11 MAY 2026 - 11 MAY 2026	MRDIY	EMPLOYEES PROVIDENT FUND BOARD [SSH]	1,321	105,706	11.154
08 MAY 2026 - 08 MAY 2026	MRDIY	EMPLOYEES PROVIDENT FUND BOARD [SSH]	4,466	105,576	11.14
07 MAY 2026 - 07 MAY 2026	MRDIY	EMPLOYEES PROVIDENT FUND BOARD [SSH]	3,565	105,129	11.093
06 MAY 2026 - 06 MAY 2026	MRDIY	EMPLOYEES PROVIDENT FUND BOARD [SSH]	95	104,734	11.055
08 MAY 2026 - 08 MAY 2026	MTTSL	MR CHAN HUAN HIN [DIR/CEO]	200	120,605	4.824
17 APR 2026 - 17 APR 2026	MTTSL	DATO' SERI ONG KEAN LEE [DIR/CEO]	252	92,984	37.194
17 APR 2026 - 17 APR 2026	MTTSL	DATO' SERI ONG KEAN LEE [SSH]	252	92,984	37.194
12 MAY 2026 - 13 MAY 2026	N2N	QUAH CHOON WAH [SSH]	270	52,638	9.43
13 MAY 2026 - 13 MAY 2026	NICE	MR JULIAN FOO KUAN LIN [DIR/CEO]	600	192,590	11.842
13 MAY 2026 - 13 MAY 2026	NICE	MR JULIAN FOO KUAN LIN [SSH]	600	192,590	11.842
07 MAY 2026 - 07 MAY 2026	NOESIS	MISS LEE PAY EN [DIR/CEO]	38	318	1.602
07 MAY 2026 - 07 MAY 2026	NOESIS	MR FABIAN MOA HIONG CHEONG [DIR/CEO]	37	150	0.756
11 MAY 2026 - 11 MAY 2026	OCB	DAS O'CONNORS SDN. BHD. [SSH]	115	18,001	17.502
11 MAY 2026 - 11 MAY 2026	OCB	MADAM PATRICIA WOON LAI CHING @ LEE YAH SENG [SSH]	115	18,001	17.502
11 MAY 2026 - 11 MAY 2026	OCB	MR YEOW JIN HOE [SSH]	115	18,001	17.502
13 MAY 2026 - 13 MAY 2026	OMESTI	DATO' MAH SIEW KWOK [SSH]	9,177	38,542	16.596
11 MAY 2026 - 12 MAY 2026	OMESTI	MR MONTEIRO GERARD CLAIR [DIR/CEO]	1,070	20,486	8.821
11 MAY 2026 - 12 MAY 2026	OMESTI	MR MONTEIRO GERARD CLAIR [SSH]	1,070	20,486	8.821
06 MAY 2026 - 06 MAY 2026	OMESTI	MR MONTEIRO GERARD CLAIR [DIR/CEO]	2,100	20,379	8.775
06 MAY 2026 - 06 MAY 2026	OMESTI	MR MONTEIRO GERARD CLAIR [SSH]	2,100	20,379	8.775
08 MAY 2026 - 08 MAY 2026	OMESTI	DATO' MAH SIEW KWOK [SSH]	4,200	37,624	16.201
13 MAY 2026 - 13 MAY 2026	OPPSTAR	MR TAN CHUN CHIAT [DIR/CEO]	-300	97,598	15.217
13 MAY 2026 - 13 MAY 2026	OPPSTAR	MR TAN CHUN CHIAT [SSH]	-300	97,598	15.217
13 MAY 2026 - 13 MAY 2026	ORKIM	PRUDENTIAL PLC [SSH]	725	72,272	7.227
11 MAY 2026 - 11 MAY 2026	ORNA	MR SAI HAN SIONG [DIR/CEO]	9	38,552	51.99
11 MAY 2026 - 11 MAY 2026	ORNA	MR SAI HAN SIONG [SSH]	9	38,552	51.99
11 MAY 2026 - 14 MAY 2026	OVH	MAJUCO MOTOR SDN. BHD. [SSH]	3,065	49,360	11.481
11 MAY 2026 - 14 MAY 2026	OVH	MR TEE SENG MIAN [SSH]	3,065	49,360	11.481
11 MAY 2026 - 14 MAY 2026	OVH	PUAN SHARIFAH NUR FARESHA BINTI WAN ABDUL KHALEG [SSH]	3,065	49,360	11.481
14 MAY 2026 - 14 MAY 2026	PADINI	KUMPULAN WANG PERSARAAN (DIPERBADANKAN) [SSH]	-500	101,283	10.263
13 MAY 2026 - 13 MAY 2026	PADINI	KUMPULAN WANG PERSARAAN (DIPERBADANKAN) [SSH]	-535	101,783	10.314
12 MAY 2026 - 12 MAY 2026	PADINI	KUMPULAN WANG PERSARAAN (DIPERBADANKAN) [SSH]	-500	102,318	10.368
11 MAY 2026 - 11 MAY 2026	PADINI	KUMPULAN WANG PERSARAAN (DIPERBADANKAN) [SSH]	-280	102,818	10.419
12 MAY 2026 - 12 MAY 2026	PANAMY	EMPLOYEES PROVIDENT FUND BOARD [SSH]	-26	3,696	6.084
11 MAY 2026 - 11 MAY 2026	PANAMY	EMPLOYEES PROVIDENT FUND BOARD [SSH]	-47	3,722	6.126
08 MAY 2026 - 08 MAY 2026	PANAMY	EMPLOYEES PROVIDENT FUND BOARD [SSH]	-199	3,768	6.203
06 MAY 2026 - 06 MAY 2026	PANAMY	EMPLOYEES PROVIDENT FUND BOARD [SSH]	-30	3,967	6.531
12 MAY 2026 - 12 MAY 2026	PARADIGM	EMPLOYEES PROVIDENT FUND BOARD [SSH]	1,293	135,920	8.405
11 MAY 2026 - 11 MAY 2026	PARADIGM	EMPLOYEES PROVIDENT FUND BOARD [SSH]	169	134,627	8.405
08 MAY 2026 - 08 MAY 2026	PARADIGM	EMPLOYEES PROVIDENT FUND BOARD [SSH]	0.1	134,458	8.394
07 MAY 2026 - 07 MAY 2026	PARADIGM	EMPLOYEES PROVIDENT FUND BOARD [SSH]	285	134,458	8.394
12 MAY 2026 - 12 MAY 2026	PAVREIT	EMPLOYEES PROVIDENT FUND BOARD [SSH]	4,829	519,899	13.236
11 MAY 2026 - 11 MAY 2026	PAVREIT	EMPLOYEES PROVIDENT FUND BOARD [SSH]	-1,170	515,070	13.113
08 MAY 2026 - 08 MAY 2026	PAVREIT	EMPLOYEES PROVIDENT FUND BOARD [SSH]	1,973	516,240	13.143
07 MAY 2026 - 07 MAY 2026	PAVREIT	EMPLOYEES PROVIDENT FUND BOARD [SSH]	619	514,267	13.092
06 MAY 2026 - 06 MAY 2026	PAVREIT	EMPLOYEES PROVIDENT FUND BOARD [SSH]	3,035	513,648	13.077
14 MAY 2026 - 14 MAY 2026	PBBANK	KUMPULAN WANG PERSARAAN (DIPERBADANKAN) [SSH]	1,311	104,769	5.4
12 MAY 2026 - 12 MAY 2026	PBBANK	EMPLOYEES PROVIDENT FUND BOARD [SSH]	-5,234	335,925	17.31
13 MAY 2026 - 13 MAY 2026	PBBANK	KUMPULAN WANG PERSARAAN (DIPERBADANKAN) [SSH]	250	104,638	5.39
11 MAY 2026 - 11 MAY 2026	PBBANK	EMPLOYEES PROVIDENT FUND BOARD [SSH]	-5,346	336,519	17.34
12 MAY 2026 - 12 MAY 2026	PBBANK	KUMPULAN WANG PERSARAAN (DIPERBADANKAN) [SSH]	5,000	104,613	5.39
08 MAY 202					

Notice Period is 10th May 2026 to 16th May 2026

Effective Change Date	Stock Name	Buyer/ Seller Name [Classification]	Bought / (Sold) ['000]	No. of Shares After Trade ['000]	
			Total	Total	% Held
08 MAY 2026 - 08 MAY 2026	PENTA	EMPLOYEES PROVIDENT FUND BOARD [SSH]	-612	110341	15.512
11 MAY 2026 - 11 MAY 2026	PENTA	KUMPULAN WANG PERSARAAN (DIPERBADANKAN) [SSH]	-993	55091	7.745
08 MAY 2026 - 11 MAY 2026	PENTA	LEMBAGA TABUNG HAJI [SSH]	-401	38140	5.362
07 MAY 2026 - 07 MAY 2026	PENTA	EMPLOYEES PROVIDENT FUND BOARD [SSH]	-1,331	110953	15.598
08 MAY 2026 - 08 MAY 2026	PENTA	KUMPULAN WANG PERSARAAN (DIPERBADANKAN) [SSH]	-163	56084	7.884
07 MAY 2026 - 07 MAY 2026	PENTA	LEMBAGA TABUNG HAJI [SSH]	-210	38541	5.418
14 MAY 2026 - 14 MAY 2026	PESONA	KOMBINASI EMAS SDN BHD [SSH]	115	311284	44.79
14 MAY 2026 - 14 MAY 2026	PESONA	MR WIE HOCK KIONG [DIR/CEO]	115	311284	44.79
14 MAY 2026 - 14 MAY 2026	PESONA	MR WIE HOCK KIONG [SSH]	115	311284	44.79
13 MAY 2026 - 13 MAY 2026	PESONA	KOMBINASI EMAS SDN BHD [SSH]	121	311170	44.773
13 MAY 2026 - 13 MAY 2026	PESONA	MR WIE HOCK KIONG [DIR/CEO]	121	311170	44.773
13 MAY 2026 - 13 MAY 2026	PESONA	MR WIE HOCK KIONG [SSH]	121	311170	44.773
12 MAY 2026 - 12 MAY 2026	PESONA	KOMBINASI EMAS SDN BHD [SSH]	220	311049	44.756
12 MAY 2026 - 12 MAY 2026	PESONA	MR WIE HOCK KIONG [DIR/CEO]	220	311049	44.756
12 MAY 2026 - 12 MAY 2026	PESONA	MR WIE HOCK KIONG [SSH]	220	311049	44.756
11 MAY 2026 - 11 MAY 2026	PESONA	KOMBINASI EMAS SDN BHD [SSH]	69	310829	44.724
11 MAY 2026 - 11 MAY 2026	PESONA	MR WIE HOCK KIONG [DIR/CEO]	69	310829	44.724
11 MAY 2026 - 11 MAY 2026	PESONA	MR WIE HOCK KIONG [SSH]	69	310829	44.724
08 MAY 2026 - 08 MAY 2026	PESONA	KOMBINASI EMAS SDN BHD [SSH]	284	310760	44.715
08 MAY 2026 - 08 MAY 2026	PESONA	MR WIE HOCK KIONG [DIR/CEO]	284	310760	44.715
08 MAY 2026 - 08 MAY 2026	PESONA	MR WIE HOCK KIONG [SSH]	284	310760	44.715
12 MAY 2026 - 12 MAY 2026	PETGAS	EMPLOYEES PROVIDENT FUND BOARD [SSH]	200	275568	13.927
11 MAY 2026 - 11 MAY 2026	PETGAS	EMPLOYEES PROVIDENT FUND BOARD [SSH]	174	275368	13.916
08 MAY 2026 - 08 MAY 2026	PETGAS	EMPLOYEES PROVIDENT FUND BOARD [SSH]	200	275194	13.908
07 MAY 2026 - 07 MAY 2026	PETGAS	EMPLOYEES PROVIDENT FUND BOARD [SSH]	50	274994	13.897
13 MAY 2026 - 14 MAY 2026	PGF	MR FONG WAH KAI [DIR/CEO]	59	90918	46.847
13 MAY 2026 - 14 MAY 2026	PGF	MR FONG WAH KAI [SSH]	59	90918	46.847
08 MAY 2026 - 11 MAY 2026	PGF	MR FONG WAH KAI [DIR/CEO]	47	90859	46.817
08 MAY 2026 - 11 MAY 2026	PGF	MR FONG WAH KAI [SSH]	47	90859	46.817
13 MAY 2026 - 14 MAY 2026	PMCK	ENCIK HASSAN BIN HUSSAIN [SSH]	1,500	66575	6.104
12 MAY 2026 - 12 MAY 2026	PMETAL	EMPLOYEES PROVIDENT FUND BOARD [SSH]	2,924	738105	8.958
11 MAY 2026 - 11 MAY 2026	PMETAL	EMPLOYEES PROVIDENT FUND BOARD [SSH]	-965	735181	8.923
08 MAY 2026 - 08 MAY 2026	PMETAL	EMPLOYEES PROVIDENT FUND BOARD [SSH]	2,437	736147	8.934
07 MAY 2026 - 07 MAY 2026	PMETAL	EMPLOYEES PROVIDENT FUND BOARD [SSH]	-2,126	733710	8.905
06 MAY 2026 - 06 MAY 2026	PMETAL	EMPLOYEES PROVIDENT FUND BOARD [SSH]	-1,188	735836	8.93
13 MAY 2026 - 13 MAY 2026	POLYMER	MR KOH SONG HENG [DIR/CEO]	248	140393	25.07
13 MAY 2026 - 13 MAY 2026	POLYMER	MR KOH SONG HENG [SSH]	248	140393	25.07
13 MAY 2026 - 13 MAY 2026	POLYMER	MR KOH TAT WEI [SSH]	248	51683	9.229
08 MAY 2026 - 11 MAY 2026	POLYMER	PAUL JAMES NUGENT [SSH]	383	138289	24.694
14 MAY 2026 - 14 MAY 2026	QL	CHIA SEONG FATT [DIR/CEO]	200	439526	12.041
14 MAY 2026 - 14 MAY 2026	QL	CHIA SEONG FATT [SSH]	200	439526	12.041
14 MAY 2026 - 14 MAY 2026	QL	CHIA SEONG POW [SSH]	200	448992	12.3
14 MAY 2026 - 14 MAY 2026	QL	CHIA SONG KUN [DIR/CEO]	200	1510301	41.375
14 MAY 2026 - 14 MAY 2026	QL	CHIA SONG KUN [SSH]	200	1510301	41.375
14 MAY 2026 - 14 MAY 2026	QL	MR CHIA SEONG POW [DIR/CEO]	200	448992	12.3
13 MAY 2026 - 13 MAY 2026	QL	CHIA SEONG FATT [DIR/CEO]	130	439326	12.035
13 MAY 2026 - 13 MAY 2026	QL	CHIA SEONG FATT [SSH]	130	439326	12.035
13 MAY 2026 - 13 MAY 2026	QL	CHIA SEONG POW [SSH]	130	448792	12.294
13 MAY 2026 - 13 MAY 2026	QL	CHIA SONG KUN [DIR/CEO]	130	1510101	41.37
13 MAY 2026 - 13 MAY 2026	QL	CHIA SONG KUN [SSH]	130	1510101	41.37
13 MAY 2026 - 13 MAY 2026	QL	MR CHIA SEONG POW [DIR/CEO]	130	448792	12.294
08 MAY 2026 - 08 MAY 2026	QL	CHIA SEONG FATT [DIR/CEO]	50	439196	12.032
08 MAY 2026 - 08 MAY 2026	QL	CHIA SEONG FATT [SSH]	50	439196	12.032
08 MAY 2026 - 08 MAY 2026	QL	CHIA SEONG POW [SSH]	50	448662	12.291
08 MAY 2026 - 08 MAY 2026	QL	CHIA SONG KUN [DIR/CEO]	50	1509971	41.366
08 MAY 2026 - 08 MAY 2026	QL	CHIA SONG KUN [SSH]	50	1509971	41.366
08 MAY 2026 - 08 MAY 2026	QL	MR CHIA SEONG POW [DIR/CEO]	50	448662	12.291
08 MAY 2026 - 08 MAY 2026	RADIUM	CENGAL 2020 SDN. BHD. [SSH]	-4,000	931484	26.859
08 MAY 2026 - 08 MAY 2026	RADIUM	DATUK GAN KAH SIONG [DIR/CEO]	-4,000	1439098	41.496
08 MAY 2026 - 08 MAY 2026	RADIUM	DATUK GAN KAH SIONG [SSH]	-4,000	1439098	41.496
07 MAY 2026 - 07 MAY 2026	RALCO	DATIN GOH PHAIK LYNN [SSH]	-76	4486	8.83
12 MAY 2026 - 12 MAY 2026	RHBBANK	EMPLOYEES PROVIDENT FUND BOARD [SSH]	-987	1556026	35.673
11 MAY 2026 - 11 MAY 2026	RHBBANK	EMPLOYEES PROVIDENT FUND BOARD [SSH]	-1,459	1557013	35.696
08 MAY 2026 - 08 MAY 2026	RHBBANK	EMPLOYEES PROVIDENT FUND BOARD [SSH]	-1,892	1558472	35.729
11 MAY 2026 - 11 MAY 2026	RHBBANK	KUMPULAN WANG PERSARAAN (DIPERBADANKAN) [SSH]	51	225534	5.171
07 MAY 2026 - 07 MAY 2026	RHBBANK	EMPLOYEES PROVIDENT FUND BOARD [SSH]	-4,800	1560364	35.772
06 MAY 2026 - 06 MAY 2026	RHBBANK	EMPLOYEES PROVIDENT FUND BOARD [SSH]	-3,500	1565164	35.883
11 MAY 2026 - 11 MAY 2026	SALCON	INFRA TROPIKA SDN BHD [SSH]	8,260	100506	8.853
11 MAY 2026 - 11 MAY 2026	SALCON	MR TEE XUN HAO [SSH]	8,260	100743	8.874
11 MAY 2026 - 11 MAY 2026	SALCON	TAN SRI DATO' TEE TIAM LEE [DIR/CEO]	8,260	179663	15.826
11 MAY 2026 - 11 MAY 2026	SALCON	TAN SRI DATO' TEE TIAM LEE [SSH]	8,260	179427	15.805
12 MAY 2026 - 12 MAY 2026	SAM	EMPLOYEES PROVIDENT FUND BOARD [SSH]	291	41627	6.149
11 MAY 2026 - 11 MAY 2026	SAM	EMPLOYEES PROVIDENT FUND BOARD [SSH]	30	41336	6.106
08 MAY 2026 - 08 MAY 2026	SAM	EMPLOYEES PROVIDENT FUND BOARD [SSH]	50	41306	6.101
07 MAY 2026 - 07 MAY 2026	SAM	EMPLOYEES PROVIDENT FUND BOARD [SSH]	42	41256	6.094
06 MAY 2026 - 06 MAY 2026	SAM	EMPLOYEES PROVIDENT FUND BOARD [SSH]	74	41214	6.088
11 MAY 2026 - 11 MAY 2026	SAMAID-EN-WA	DATUK IR CHOW PUI HEE [DIR/CEO]	-12,945	6231	12.128
14 APR 2026 - 14 APR 2026	SASBADI	MR LEE ENG SANG [SSH]	-400	90695	21.318
14 MAY 2026 - 14 MAY 2026	SBH	MR TAN BOO NAM [DIR/CEO]	80	371300	41.813
14 MAY 2026 - 14 MAY 2026	SBH	MR TAN BOO NAM [SSH]	80	282222	31.782
13 MAY 2026 - 13 MAY 2026	SBH	MR TAN BOO NAM [DIR/CEO]	380	371220	41.804
13 MAY 2026 - 13 MAY 2026	SBH	MR TAN BOO NAM [SSH]	380	282142	31.773
11 MAY 2026 - 11 MAY 2026	SBH	MR TAN BOO NAM [DIR/CEO]	100	370840	41.761
11 MAY 2026 - 11 MAY 2026	SBH	MR TAN BOO NAM [SSH]	100	281762	31.73
08 MAY 2026 - 08 MAY 2026	SBH	MR TAN BOO NAM [DIR/CEO]	525	370740	41.75
08 MAY 2026 - 08 MAY 2026	SBH	MR TAN BOO NAM [SSH]	525	281662	31.719

Notice Period is 10th May 2026 to 16th May 2026

Effective Change Date	Stock Name	Buyer/ Seller Name [Classification]	Bought / (Sold) ['000]	No. of Shares After Trade ['000]	
			Total	Total	% Held
11 MAY 2026 - 11 MAY 2026	SCGBHD	EMPLOYEES PROVIDENT FUND BOARD [SSH]	250	98435	8.663
06 MAY 2026 - 06 MAY 2026	SCGBHD	EMPLOYEES PROVIDENT FUND BOARD [SSH]	500	98185	8.641
12 MAY 2026 - 12 MAY 2026	SCOMNET	EMPLOYEES PROVIDENT FUND BOARD [SSH]	-392	68735	8.097
11 MAY 2026 - 11 MAY 2026	SCOMNET	EMPLOYEES PROVIDENT FUND BOARD [SSH]	-169	69127	8.142
08 MAY 2026 - 08 MAY 2026	SCOMNET	EMPLOYEES PROVIDENT FUND BOARD [SSH]	-345	69296	8.161
07 MAY 2026 - 07 MAY 2026	SCOMNET	EMPLOYEES PROVIDENT FUND BOARD [SSH]	-90	69641	8.2
06 MAY 2026 - 06 MAY 2026	SCOMNET	EMPLOYEES PROVIDENT FUND BOARD [SSH]	-184	69731	8.21
12 MAY 2026 - 12 MAY 2026	SDG	EMPLOYEES PROVIDENT FUND BOARD [SSH]	852	1141272	16.503
13 MAY 2026 - 13 MAY 2026	SDG	KUMPULAN WANG PERSARAAN (DIPERBADANKAN) [SSH]	-142	566786	8.196
12 MAY 2026 - 12 MAY 2026	SDG	AMANAHRAYA TRUSTEES BERHAD - AMANAH SAHAM BUMIPUTERA [SSH]	-2,000	2661727	38.488
08 MAY 2026 - 11 MAY 2026	SDG	EMPLOYEES PROVIDENT FUND BOARD [SSH]	31	1140420	16.491
08 MAY 2026 - 08 MAY 2026	SDG	AMANAHRAYA TRUSTEES BERHAD - AMANAH SAHAM BUMIPUTERA [SSH]	-1,897	2663727	38.517
08 MAY 2026 - 11 MAY 2026	SDG	KUMPULAN WANG PERSARAAN (DIPERBADANKAN) [SSH]	1,237	566927	8.198
06 MAY 2026 - 07 MAY 2026	SDG	EMPLOYEES PROVIDENT FUND BOARD [SSH]	2,327	1140389	16.49
14 MAY 2026 - 14 MAY 2026	SIME	KUMPULAN WANG PERSARAAN (DIPERBADANKAN) [SSH]	98	478277	7.018
13 MAY 2026 - 13 MAY 2026	SIME	KUMPULAN WANG PERSARAAN (DIPERBADANKAN) [SSH]	112	478178	7.016
12 MAY 2026 - 12 MAY 2026	SIME	KUMPULAN WANG PERSARAAN (DIPERBADANKAN) [SSH]	2,362	478066	7.015
07 MAY 2026 - 07 MAY 2026	SIME	EMPLOYEES PROVIDENT FUND BOARD [SSH]	-886	1151513	16.895
14 MAY 2026 - 14 MAY 2026	SIMEPROP	KUMPULAN WANG PERSARAAN (DIPERBADANKAN) [SSH]	8,232	554116	8.148
13 MAY 2026 - 13 MAY 2026	SIMEPROP	AMANAHRAYA TRUSTEES BERHAD - AMANAH SAHAM BUMIPUTERA [SSH]	-15,969	2244828	33.008
12 MAY 2026 - 12 MAY 2026	SIMEPROP	EMPLOYEES PROVIDENT FUND BOARD [SSH]	8,335	1162061	17.087
13 MAY 2026 - 13 MAY 2026	SIMEPROP	KUMPULAN WANG PERSARAAN (DIPERBADANKAN) [SSH]	10,405	545884	8.027
12 MAY 2026 - 12 MAY 2026	SIMEPROP	AMANAHRAYA TRUSTEES BERHAD - AMANAH SAHAM BUMIPUTERA [SSH]	-1,000	2260796	33.243
11 MAY 2026 - 11 MAY 2026	SIMEPROP	EMPLOYEES PROVIDENT FUND BOARD [SSH]	17,665	1153726	16.964
12 MAY 2026 - 12 MAY 2026	SIMEPROP	KUMPULAN WANG PERSARAAN (DIPERBADANKAN) [SSH]	2,929	535479	7.874
08 MAY 2026 - 08 MAY 2026	SIMEPROP	EMPLOYEES PROVIDENT FUND BOARD [SSH]	4,855	1136062	16.705
11 MAY 2026 - 11 MAY 2026	SIMEPROP	KUMPULAN WANG PERSARAAN (DIPERBADANKAN) [SSH]	-1,725	532551	7.831
07 MAY 2026 - 07 MAY 2026	SIMEPROP	EMPLOYEES PROVIDENT FUND BOARD [SSH]	3,000	1131207	16.633
08 MAY 2026 - 08 MAY 2026	SIMEPROP	KUMPULAN WANG PERSARAAN (DIPERBADANKAN) [SSH]	1,348	534276	7.856
07 MAY 2026 - 07 MAY 2026	SIMEPROP	AMANAHRAYA TRUSTEES BERHAD - AMANAH SAHAM BUMIPUTERA [SSH]	7,000	2261796	33.258
06 MAY 2026 - 06 MAY 2026	SIMEPROP	EMPLOYEES PROVIDENT FUND BOARD [SSH]	-1,280	1128207	16.589
12 MAY 2026 - 12 MAY 2026	SKPRES	EMPLOYEES PROVIDENT FUND BOARD [SSH]	1,000	195463	12.511
11 MAY 2026 - 11 MAY 2026	SKPRES	EMPLOYEES PROVIDENT FUND BOARD [SSH]	-3,238	194463	12.447
08 MAY 2026 - 08 MAY 2026	SKPRES	EMPLOYEES PROVIDENT FUND BOARD [SSH]	-1,762	197701	12.654
12 MAY 2026 - 12 MAY 2026	SKYWLD	DATUK LAM SOO KEONG @ LOW SOO KEONG [DIR/CEO]	356	103114	10.311
12 MAY 2026 - 12 MAY 2026	SKYWLD	DATUK LAM SOO KEONG @ LOW SOO KEONG [SSH]	356	103114	10.311
12 MAY 2026 - 12 MAY 2026	SKYWLD	MR LEE CHEE SENG [DIR/CEO]	5,768	55851	5.585
12 MAY 2026 - 12 MAY 2026	SKYWLD	MR LEE CHEE SENG [SSH]	5,768	55851	5.585
07 MAY 2026 - 07 MAY 2026	SLVEST	URUSHARTA JAMAAH SDN. BHD. [SSH]	-141	58221	6.107
14 MAY 2026 - 14 MAY 2026	SOLID	MR KER BOON KEE [SSH]	257	50740	9.773
14 MAY 2026 - 14 MAY 2026	SOLID	MR KER MIN CHOO [DIR/CEO]	257	111108	21.393
14 MAY 2026 - 14 MAY 2026	SOLID	MR KER MIN CHOO [SSH]	257	111108	21.393
14 MAY 2026 - 14 MAY 2026	SOP	MR CHUA CHEN SAN [DIR/CEO]	98	100	0.011
12 MAY 2026 - 12 MAY 2026	SPSETIA	EMPLOYEES PROVIDENT FUND BOARD [SSH]	2,201	670120	13.393
13 MAY 2026 - 13 MAY 2026	SPSETIA	KUMPULAN WANG PERSARAAN (DIPERBADANKAN) [SSH]	-5,219	455321	9.101
11 MAY 2026 - 11 MAY 2026	SPSETIA	EMPLOYEES PROVIDENT FUND BOARD [SSH]	1,855	667919	13.349
12 MAY 2026 - 12 MAY 2026	SPSETIA	KUMPULAN WANG PERSARAAN (DIPERBADANKAN) [SSH]	-1,728	460540	9.205
08 MAY 2026 - 08 MAY 2026	SPSETIA	EMPLOYEES PROVIDENT FUND BOARD [SSH]	5,850	666065	13.312
11 MAY 2026 - 11 MAY 2026	SPSETIA	KUMPULAN WANG PERSARAAN (DIPERBADANKAN) [SSH]	-173	462268	9.239
07 MAY 2026 - 07 MAY 2026	SPSETIA	EMPLOYEES PROVIDENT FUND BOARD [SSH]	4,966	660215	13.195
06 MAY 2026 - 06 MAY 2026	SPSETIA	EMPLOYEES PROVIDENT FUND BOARD [SSH]	2,771	655249	13.096
12 MAY 2026 - 12 MAY 2026	SRIDGE	DATO' KHOO YIK CHOU [DIR/CEO]	500	63382	15.607
12 MAY 2026 - 12 MAY 2026	SRIDGE	DATO' KHOO YIK CHOU [SSH]	500	63382	15.607
13 MAY 2026 - 13 MAY 2026	SRIDGE	DATO' KHOO YIK CHOU [DIR/CEO]	-3,140	62882	15.484
13 MAY 2026 - 13 MAY 2026	SRIDGE	DATO' KHOO YIK CHOU [SSH]	-3,140	62882	15.484
12 MAY 2026 - 12 MAY 2026	SRIDGE	DATO' KHOO YIK CHOU [DIR/CEO]	-250	66022	16.257
12 MAY 2026 - 12 MAY 2026	SRIDGE	DATO' KHOO YIK CHOU [SSH]	-250	66022	16.257
11 MAY 2026 - 11 MAY 2026	SRIDGE	DATO' KHOO YIK CHOU [DIR/CEO]	-380	66272	16.318
11 MAY 2026 - 11 MAY 2026</					

Notice Period is 10th May 2026 to 16th May 2026

Effective Change Date	Stock Name	Buyer/ Seller Name [Classification]	Bought / (Sold) ['000]	No. of Shares After Trade ['000]	
			Total	Total	% Held
14 MAY 2026 - 14 MAY 2026	TANCO	DATO' SRI ANDREW TAN JUN SUAN [SSH]	7,099	3235811	53.702
14 MAY 2026 - 14 MAY 2026	TANCO	DATO' SRI ANDREW TAN JUN SUAN [SSH]	-10,529	3228712	53.584
13 MAY 2026 - 13 MAY 2026	TANCO	DATO' SRI ANDREW TAN JUN SUAN [DIR/CEO]	11,450	3239242	53.759
13 MAY 2026 - 13 MAY 2026	TANCO	DATO' SRI ANDREW TAN JUN SUAN [DIR/CEO]	-12,106	3227792	53.569
13 MAY 2026 - 13 MAY 2026	TANCO	DATO' SRI ANDREW TAN JUN SUAN [SSH]	11,450	3239242	53.759
13 MAY 2026 - 13 MAY 2026	TANCO	DATO' SRI ANDREW TAN JUN SUAN [SSH]	-12,106	3227792	53.569
12 MAY 2026 - 12 MAY 2026	TANCO	DATO' SRI ANDREW TAN JUN SUAN [DIR/CEO]	-14,050	3224795	53.519
12 MAY 2026 - 12 MAY 2026	TANCO	DATO' SRI ANDREW TAN JUN SUAN [DIR/CEO]	15,103	3239898	53.77
12 MAY 2026 - 12 MAY 2026	TANCO	DATO' SRI ANDREW TAN JUN SUAN [SSH]	-14,050	3224795	53.519
12 MAY 2026 - 12 MAY 2026	TANCO	DATO' SRI ANDREW TAN JUN SUAN [SSH]	15,103	3239898	53.77
11 MAY 2026 - 11 MAY 2026	TANCO	DATO' SRI ANDREW TAN JUN SUAN [DIR/CEO]	-14,258	3225765	53.535
11 MAY 2026 - 11 MAY 2026	TANCO	DATO' SRI ANDREW TAN JUN SUAN [DIR/CEO]	13,080	3238845	53.753
11 MAY 2026 - 11 MAY 2026	TANCO	DATO' SRI ANDREW TAN JUN SUAN [SSH]	13,080	3238845	53.753
11 MAY 2026 - 11 MAY 2026	TANCO	DATO' SRI ANDREW TAN JUN SUAN [SSH]	-14,258	3225765	53.535
08 MAY 2026 - 08 MAY 2026	TCS	DATO' ONG KING SENG [SSH]	250	75001	11.352
13 MAY 2026 - 13 MAY 2026	TENAGA	AMANAHRAYA TRUSTEES BERHAD - AMANAH SAHAM BUMIPUTERA [SSH]	-700	328349	5.63
12 MAY 2026 - 12 MAY 2026	TENAGA	EMPLOYEES PROVIDENT FUND BOARD [SSH]	4,874	1420718	24.37
12 MAY 2026 - 12 MAY 2026	TENAGA	AMANAHRAYA TRUSTEES BERHAD - AMANAH SAHAM BUMIPUTERA [SSH]	-4,300	329049	5.64
11 MAY 2026 - 11 MAY 2026	TENAGA	EMPLOYEES PROVIDENT FUND BOARD [SSH]	1,040	1415843	24.29
07 MAY 2026 - 07 MAY 2026	TENAGA	AMANAHRAYA TRUSTEES BERHAD - AMANAH SAHAM BUMIPUTERA [SSH]	-600	333349	5.72
08 MAY 2026 - 08 MAY 2026	TENAGA	EMPLOYEES PROVIDENT FUND BOARD [SSH]	3,225	1414803	24.27
07 MAY 2026 - 07 MAY 2026	TENAGA	EMPLOYEES PROVIDENT FUND BOARD [SSH]	3,887	1411578	24.22
06 MAY 2026 - 06 MAY 2026	TENAGA	EMPLOYEES PROVIDENT FUND BOARD [SSH]	4,492	1407691	24.15
12 MAY 2026 - 12 MAY 2026	THMY	DATO' CHEOK LAY LENG [DIR/CEO]	-25	325	0.037
14 MAY 2026 - 14 MAY 2026	TIMECOM	KUMPULAN WANG PERSARAAN (DIPERBADANKAN) [SSH]	-110	188054	10.171
12 MAY 2026 - 12 MAY 2026	TIMECOM	EMPLOYEES PROVIDENT FUND BOARD [SSH]	-353	312254	16.889
11 MAY 2026 - 11 MAY 2026	TIMECOM	EMPLOYEES PROVIDENT FUND BOARD [SSH]	-325	312607	16.908
08 MAY 2026 - 08 MAY 2026	TIMECOM	EMPLOYEES PROVIDENT FUND BOARD [SSH]	-324	312932	16.926
07 MAY 2026 - 07 MAY 2026	TIMECOM	EMPLOYEES PROVIDENT FUND BOARD [SSH]	-574	313256	16.944
08 MAY 2026 - 08 MAY 2026	TIMECOM	KUMPULAN WANG PERSARAAN (DIPERBADANKAN) [SSH]	56	188164	10.177
06 MAY 2026 - 06 MAY 2026	TIMECOM	EMPLOYEES PROVIDENT FUND BOARD [SSH]	-116	313830	16.975
12 MAY 2026 - 12 MAY 2026	TM	EMPLOYEES PROVIDENT FUND BOARD (EPF BOARD) [SSH]	751	901227	23.483
13 MAY 2026 - 13 MAY 2026	TM	KUMPULAN WANG PERSARAAN (DIPERBADANKAN) [SSH]	727	409077	10.659
12 MAY 2026 - 12 MAY 2026	TM	KUMPULAN WANG PERSARAAN (DIPERBADANKAN) [SSH]	-745	408350	10.64
08 MAY 2026 - 08 MAY 2026	TM	EMPLOYEES PROVIDENT FUND BOARD (EPF BOARD) [SSH]	572	900476	23.464
07 MAY 2026 - 07 MAY 2026	TM	EMPLOYEES PROVIDENT FUND BOARD (EPF BOARD) [SSH]	1,386	899904	23.449
08 MAY 2026 - 08 MAY 2026	TM	KUMPULAN WANG PERSARAAN (DIPERBADANKAN) [SSH]	195	409095	10.659
06 MAY 2026 - 06 MAY 2026	TM	EMPLOYEES PROVIDENT FUND BOARD (EPF BOARD) [SSH]	795	898518	23.413
15 MAY 2026 - 15 MAY 2026	TOPGLOV	MR LIM HOOI SIN [DIR/CEO]	2,000	3063006	38.202
15 MAY 2026 - 15 MAY 2026	TOPGLOV	MR LIM HOOI SIN [SSH]	2,000	3063006	38.202
15 MAY 2026 - 15 MAY 2026	TOPGLOV	MR LIM JIN FENG [DIR/CEO]	2,000	2929933	36.542
15 MAY 2026 - 15 MAY 2026	TOPGLOV	MR LIM JIN FENG [SSH]	2,000	2929933	36.542
15 MAY 2026 - 15 MAY 2026	TOPGLOV	PUAN SRI TONG SIEW BEE [SSH]	2,000	3063206	38.204
15 MAY 2026 - 15 MAY 2026	TOPGLOV	TAN SRI DR LIM WEE CHAI [DIR/CEO]	2,000	3063206	38.204
15 MAY 2026 - 15 MAY 2026	TOPGLOV	TAN SRI DR LIM WEE CHAI [SSH]	2,000	3063206	38.204
11 MAY 2026 - 11 MAY 2026	TOPGLOV	KUMPULAN WANG PERSARAAN (DIPERBADANKAN) [SSH]	6,373	516385	6.44
11 MAY 2026 - 11 MAY 2026	TRIMODE	DATIN SAM CHOI LAI [DIR/CEO]	18	29159	17.566
11 MAY 2026 - 11 MAY 2026	TRIMODE	DATIN SAM CHOI LAI [SSH]	18	29159	17.566
11 MAY 2026 - 11 MAY 2026	TRIMODE	DATO' HEW HAN SENG [DIR/CEO]	18	112745	67.919
11 MAY 2026 - 11 MAY 2026	TRIMODE	DATO' HEW HAN SENG [SSH]	18	112745	67.919
14 MAY 2026 - 14 MAY 2026	UTDPLT	MR LOH HANG PAI @ LOW HENG FONG [DIR/CEO]	5	1525	0.245
12 MAY 2026 - 12 MAY 2026	UTDPLT	EMPLOYEES PROVIDENT FUND BOARD [SSH]	265	46921	7.541
13 MAY 2026 - 13 MAY 2026	UTDPLT	MR LOH HANG PAI @ LOW HENG FONG [DIR/CEO]	5	1520	0.244
11 MAY 2026 - 11 MAY 2026	UTDPLT	EMPLOYEES PROVIDENT FUND BOARD [SSH]	442	46656	7.499

Notice Period is 10th May 2026 to 16th May 2026

Effective Change Date	Stock Name	Buyer/ Seller Name [Classification]	Bought / (Sold) ['000]	No. of Shares After Trade ['000]	
			Total	Total	% Held
07 MAY 2026 - 07 MAY 2026	UTDPLT	EMPLOYEES PROVIDENT FUND BOARD [SSH]	171	46028	7.398
06 MAY 2026 - 06 MAY 2026	UTDPLT	EMPLOYEES PROVIDENT FUND BOARD [SSH]	401	45857	7.37
12 MAY 2026 - 12 MAY 2026	UWC	EMPLOYEES PROVIDENT FUND BOARD [SSH]	751	63236	5.731
11 MAY 2026 - 11 MAY 2026	UWC	EMPLOYEES PROVIDENT FUND BOARD [SSH]	-579	62485	5.663
08 MAY 2026 - 08 MAY 2026	UWC	EMPLOYEES PROVIDENT FUND BOARD [SSH]	-466	63064	5.716
07 MAY 2026 - 07 MAY 2026	UWC	EMPLOYEES PROVIDENT FUND BOARD [SSH]	-1,649	63530	5.758
06 MAY 2026 - 06 MAY 2026	UWC	EMPLOYEES PROVIDENT FUND BOARD [SSH]	-1,344	65179	5.908
08 MAY 2026 - 08 MAY 2026	VANZO	FRAGRANCE CENTURY SDN. BHD. [SSH]	619	207538	44.464
08 MAY 2026 - 08 MAY 2026	VANZO	MR WONG LIANG TZER [DIR/CEO]	619	207538	44.464
08 MAY 2026 - 08 MAY 2026	VANZO	MR WONG LIANG TZER [SSH]	619	207538	44.464
08 MAY 2026 - 08 MAY 2026	VARIA	MR TEO BOON HING [SSH]	-14,855	28125	6.5
12 MAY 2026 - 12 MAY 2026	VELESTO	ABERDEEN GROUP PLC [SSH]	-166	712640	8.626
12 MAY 2026 - 12 MAY 2026	VELESTO	ABRDN HOLDINGS LIMITED [SSH]	-166	712640	8.626
08 MAY 2026 - 08 MAY 2026	VELESTO	ABERDEEN GROUP PLC [SSH]	2,997	712806	8.628
08 MAY 2026 - 08 MAY 2026	VELESTO	ABRDN HOLDINGS LIMITED [SSH]	2,997	712806	8.628
08 MAY 2026 - 08 MAY 2026	VELESTO	ABRDN MALAYSIA SDN BHD [SSH]	2,997	709764	8.591
06 MAY 2026 - 07 MAY 2026	VELESTO	ABERDEEN GROUP PLC [SSH]	11,756	709809	8.591
06 MAY 2026 - 07 MAY 2026	VELESTO	ABRDN HOLDINGS LIMITED [SSH]	11,756	709809	8.591
06 MAY 2026 - 07 MAY 2026	VELESTO	ABRDN MALAYSIA SDN BHD [SSH]	11,756	706767	8.555
06 MAY 2026 - 07 MAY 2026	VELESTO	PERMODALAN NASIONAL BERHAD [SSH]	-10,000	553175	6.696
09 MAR 2026 - 07 MAY 2026	VELESTO	YAYASAN PELABURAN BUMIPUTRA [SSH]	-30,890	553175	6.696
08 MAY 2026 - 08 MAY 2026	VERSATL	MR LIM AH CHAI [SSH]	156	132384	47.263
08 MAY 2026 - 08 MAY 2026	VERSATL	MR LIM AH CHUAN [SSH]	156	132384	47.263
08 MAY 2026 - 08 MAY 2026	VERSATL	MR LIM CHOU BU [SSH]	156	132384	47.263
08 MAY 2026 - 08 MAY 2026	VERSATL	NSK TRADING SDN BHD [SSH]	156	132384	47.263
12 MAY 2026 - 13 MAY 2026	VITROX	DATO' SERI DR KIEW KWONG SEN [DIR/CEO]	-350	24868	1.312
12 MAY 2026 - 14 MAY 2026	VITROX	DATUK IR DR AHMAD FADZIL BIN MOHAMAD HANI [DIR/CEO]	-220	5740	0.303
12 MAY 2026 - 13 MAY 2026	VITROX	MADAM CHUAH POAY NGEI [DIR/CEO]	-20	1380	0.073
07 MAY 2026 - 11 MAY 2026	VITROX	DATUK IR DR AHMAD FADZIL BIN MOHAMAD HANI [DIR/CEO]	-40	5960	0.315
07 MAY 2026 - 07 MAY 2026	VITROX	MADAM CHUAH POAY NGEI [DIR/CEO]	-25	1400	0.074
14 MAY 2026 - 14 MAY 2026	WPRTS	KUMPULAN WANG PERSARAAN (DIPERBADANKAN) [SSH]	1,440	210781	6.133
12 MAY 2026 - 12 MAY 2026	WPRTS	EMPLOYEES PROVIDENT FUND BOARD [SSH]	-914	227448	6.619
13 MAY 2026 - 13 MAY 2026	WPRTS	KUMPULAN WANG PERSARAAN (DIPERBADANKAN) [SSH]	396	209341	6.092
12 MAY 2026 - 12 MAY 2026	WPRTS	KUMPULAN WANG PERSARAAN (DIPERBADANKAN) [SSH]	2,000	208945	6.08
08 MAY 2026 - 08 MAY 2026	WPRTS	EMPLOYEES PROVIDENT FUND BOARD [SSH]	-345	228532	6.65
11 MAY 2026 - 11 MAY 2026	WPRTS	KUMPULAN WANG PERSARAAN (DIPERBADANKAN) [SSH]	87	206945	6.022
07 MAY 2026 - 07 MAY 2026	WPRTS	EMPLOYEES PROVIDENT FUND BOARD [SSH]	-1,468	228876	6.66
08 MAY 2026 - 08 MAY 2026	WPRTS	KUMPULAN WANG PERSARAAN (DIPERBADANKAN) [SSH]	1,000	206858	6.02
06 MAY 2026 - 06 MAY 2026	WPRTS	EMPLOYEES PROVIDENT FUND BOARD [SSH]	1,242	230344	6.703
12 MAY 2026 - 12 MAY 2026	WTK	THE LATE DATUK WONG KIE NAI (ESTATE) [SSH]	-18,393	104581	22.355
12 MAY 2026 - 12 MAY 2026	YTL	EMPLOYEES PROVIDENT FUND BOARD [SSH]	9,236	1328714	11.432
11 MAY 2026 - 11 MAY 2026	YTL	EMPLOYEES PROVIDENT FUND BOARD [SSH]	4,542	1319477	11.353
08 MAY 2026 - 08 MAY 2026	YTL	EMPLOYEES PROVIDENT FUND BOARD [SSH]	2,000	1314936	11.314
07 MAY 2026 - 07 MAY 2026	YTL	EMPLOYEES PROVIDENT FUND BOARD [SSH]	13,007	1312936	11.297
06 MAY 2026 - 06 MAY 2026	YTL	EMPLOYEES PROVIDENT FUND BOARD [SSH]	9,338	1299929	11.185
12 MAY 2026 - 12 MAY 2026	YTLPOWR	EMPLOYEES PROVIDENT FUND BOARD [SSH]	2,653	1010332	11.686
11 MAY 2026 - 11 MAY 2026	YTLPOWR	EMPLOYEES PROVIDENT FUND BOARD [SSH]	1,173	1007679	11.656
08 MAY 2026 - 08 MAY 2026	YTLPOWR	EMPLOYEES PROVIDENT FUND BOARD [SSH]	-1,610	1006507	11.643
07 MAY 2026 - 07 MAY 2026	YTLPOWR	EMPLOYEES PROVIDENT FUND BOARD [SSH]	9,077	1008117	11.662
06 MAY 2026 - 06 MAY 2026	YTLPOWR	EMPLOYEES PROVIDENT FUND BOARD [SSH]	7,815	999040	11.556
12 MAY 2026 - 12 MAY 2026	ZETRIX	MR WONG THEAN SOON [DIR/CEO]	2,548	2366321	29.85
12 MAY 2026 - 12 MAY 2026	ZETRIX	MR WONG THEAN SOON [SSH]	2,548	2366321	29.85
11 MAY 2026 - 11 MAY 2026	ZETRIX	ASIA INTERNET HOLDINGS SDN. BHD. [SSH]	3,000	1163557	14.678
11 MAY 2026 - 11 MAY 2026	ZETRIX	DATUK MOHD JIMMY WONG BIN ABDULLAH [DIR/CEO]	-683	3000	0.038
11 MAY 2026 - 11 MAY 2026	ZETRIX	MR WONG THEAN SOON [DIR/CEO]	3,000	2363773	29.818
11 MAY 2026 - 11 MAY 2026	ZETRIX	MR WONG THEAN SOON [SSH]	3,000	2363773	29.818

**Disclaimer:** The Information in Insider Activity is extracted from [www.shareinvestor.com/fundamental/insider\\_trades](http://www.shareinvestor.com/fundamental/insider_trades). The information on this page is provided as a service to readers. It does not constitute financial advice and/or any investment recommendations. We assume no liability for damages resulting from or arising out of the use of such information. Whilst every effort is made to ensure accuracy, the information presented is not the official record of shareholder filings. Readers are advised to read the original filings on the Bursa Malaysia website at [www.bursamalaysia.com](http://www.bursamalaysia.com)



Learn how to identify Hot Stocks using Technical Analysis (TA) and Fundamental Analysis (FA)

**SIGN UP FOR Invest**  
**IT'S FREE!**

**Click Here**

Scan/Click me



Via email,  
every Friday



The Board of Directors of **Able Global Berhad (ABLEGLOB)** wishes to announce the Recurrent Related Party Transaction entered into by the Company's wholly-owned subsidiary companies from 08 April 2026 to 15 May 2026.

[READ MORE](#)



The Board of Directors of **Focus Point Holdings Berhad (FOCUSP)** wishes to update the status of the following Memorandum of Understanding (1) MOU entered into between Focus Point Vision Care Group Sdn Bhd, the wholly-owned subsidiary of the Company and ISEC Sdn Bhd. The MOU had lapsed as the parties did not come into an agreement to extend the MOU. The lapse of the MOU would not have any financial impact to the Company. (2) MOU entered into between Focus Point Vision Care Group Sdn Bhd, the wholly-owned subsidiary of the Company and Perbadanan Nasional Berhad.

**FOCUS POINT**  
Vision Perfection

[READ MORE](#)



Pursuant to paragraph 9.19(40) of the Main Market Listing Requirements of Bursa Malaysia Securities Berhad, **Advance Synergy Berhad (ASB)** wish to inform that Captii, our subsidiary which is listed on the SGX, had on 21 May 2026 released their announcement on the Minutes of Annual General Meeting held on 22 April 2026, to the SGX.

[READ MORE](#)



**Mclean Technologies Berhad (MCLEAN)** is pleased to announce that the Board of Directors of the Company has resolved to declare the Interim Dividend of RM0.004 per ordinary share for financial year ending 31 December 2026.



[READ MORE](#)





With reference to the **AwanBiru Technology Berhad (AWANTEC)** previous announcements regarding the Memorandum of Understanding entered into between NACSA and ASSB, the Company would like to update that both parties are collaborating towards achieving the objectives outlined in the MOU. Further announcements will be made as and when material developments occur.

[READ MORE](#) 

The Board of Directors of **Southern Score Builders (SSB8)** is pleased to announce that SJEE, a 51%-owned subsidiary of the Company had on 18 May 2026, accepted a letter of award from a local construction company to undertake a subcontract project more particularly described as "Supply, Installation, Testing & Commissioning of Electrical, ELV, Telco & Security Works" a data centre project at a total subcontract sum of RM47,515,618.00 inclusive of sales and service tax, if applicable.



[READ MORE](#) 



**Gamuda Berhad (GAMUDA)** wishes to announce that two Engineering, Procurement and Construction contracts have been entered into between its wholly owned subsidiary in Australia, DT Infrastructure, and (a) The Smoky Creek Solar Power Station Pty Ltd [Australian Company No. 673 271 335] in its capacity as trustee for The Smoky Creek Solar Power Station Trust and (b) Guthrie's Gap Solar Power Station Pty Ltd in its capacity as trustee for The Guthrie's Gap Solar Power Station, for the delivery of the Smoky Creek and Guthrie's Gap Solar Power Stations respectively.

[READ MORE](#) 



On behalf of the Board of **NextGreen Global Berhad (NGGB)**, Affin Hwang IB wishes to announce that the conditions precedent of the Conditional SPAs have been fulfilled on 19 May 2026 and accordingly, the Conditional SPAs have become unconditional in accordance with the terms and conditions of the Conditional SPAs. The Proposal Land Disposals will be deemed completed upon full payment of the balance disposal consideration, being 90% of the Disposal Considerations, by Neuwhite to Ultimate Ivory, in accordance with the terms and conditions of the Conditional SPAs.

[READ MORE](#)

The Board of Directors of **Dayang Enterprise Holdings Bhd (DAYANG)** is pleased to announce that a single tier interim dividend in the aggregate amount of RM81 million, being the interim dividend of RM0.070 per ordinary share in respect of the financial year ending 31 December 2026, has been declared by the Company and shall be paid on 25 June 2026 to the depositors registered in the Records of Depositors at the close of business on 10 June 2026.



[READ MORE](#)



**Maxis Berhad (MAXIS)** Issuance of Islamic Medium Term Notes under the Unrated Sukuk Murabahah Programme with an Aggregate Nominal Value of up to RM10.0 billion by Maxis Broadband Sdn Bhd, a Wholly-Owned Subsidiary of Maxis.

[READ MORE](#)

**Feytech Holdings Berhad (FEYTECH)** has recorded a 129% year-on-year increase in profit before tax to RM6.07 mil for the first quarter ended 31 March 2026.



[READ MORE](#)



The Board of Directors **Titijaya Land Berhad (TITIJAYA)** wishes to announce the merger of the Nomination Committee and Remuneration Committee into a single committee, namely Nomination and Remuneration Committee, with effect from 21 May 2026.

**READ MORE**

**Teladan Group Berhad (TELADAN)** has made a press release on "TELADAN GROUP BERHAD STRONG START TO FY2026 WITH 47.4% REVENUE GROWTH AND HIGHER PROFITABILITY".



**READ MORE**

**Disclaimer:** The information in the Investor Relations page is extracted from individual companies' announcements in [www.bursamalaysia.com](http://www.bursamalaysia.com). The information on this page is provided as a service to readers. We assume no liability for damages resulting from or arising out of the use of such information. Whilst every effort is made to ensure accuracy, the information presented has been simplified for your reading pleasure. Readers are advised to read the original and complete filings on the Bursa Malaysia website at [https://www.bursamalaysia.com/market\\_information/announcements/company\\_announcement](https://www.bursamalaysia.com/market_information/announcements/company_announcement)

## Upcoming **IPO**

NAME OF COMPANY	OFFER PERIOD		ISSUE PRICE (Per Ordinary Share)	LISTING SOUGHT	DATE OF LISTING
	OPENING	CLOSING			
<a href="#">SUM TECHNOLOGY BERHAD</a>	20 May 2026	4 June 2026	RM0.28	ACE MARKET	18 June 2026
<a href="#">PENTECH HOLDINGS BERHAD</a>	20 May 2026	29 May 2026	RM0.20	ACE MARKET	15 June 2026
<a href="#">MM COMPUTERS BERHAD</a>	11 May 2026	25 May 2026	RM0.22	ACE MARKET	11 May 2026
<a href="#">BUS CAP BERHAD</a>	6 May 2026	15 May 2026	RM0.23	ACE MARKET	3 June 2026

**CHECK OUT  
SHAREINVESTOR  
BROKERS' CALL**

Weekly Buy/Sell/Hold calls from leading Malaysian Brokerages.

**Go To Brokers' Call**