

Invest

A Weekly e-Publication by SHAREINVESTOR

ISSUE

297

FRIDAY
17 APRIL 2026

Scan/Click QR to Register



Via email, every Friday



Gan Yee Hin

CEO and Executive Director,
Southern Score Builders Berhad

SSB Scales Up with Multi-Disciplinary Expertise

See more on pages 28-42

MARKET SENTIMENT

Positive outlook on Consumer Sector - MBSB Research



FELDA rolls out B100 biodiesel to expand use of alternative fuel



See more on page 43

See more on page 45

See more on pages 20-26

BEHIND THE TICKER: RECORDING COMPANY FUNDAMENTALS Invest 10



Iris:
From Restructuring to Recovery — Is It Enough?

SUMMARY

- Iris Group Berhad (Bursa:0010) has transformed from a diversified group into a focused global player in trusted identification, with most revenue coming from its core ID solutions and strong exposure to Africa.
- It operates in a high-growth identity verification market, but its project-based revenue model leads to lumpy performance and dependence on contract wins.
- Post-2020 operations have improved (better margins, lower costs, stronger efficiency), but returns remain below the cost of capital despite a sound balance sheet.

Disclaimer: This article is written for informational purposes only. It does not constitute a solicitation, offer, advice, or recommendation. It is not intended to be used as a basis for investment decisions. The author and publisher assume no liability for any loss or damage, including consequential, special, or exemplary damages, resulting from the use of the information contained herein. The views expressed herein are those of the author and do not necessarily reflect those of the publisher.

CONTENTS

04	LEADERBOARD	12	VALUE STOCKS	53	INSIDER ACTIVITY
05	SHARIAH HOT STOCKS	13	GROWTH STOCKS	58	INVESTOR RELATIONS ANNOUNCEMENTS
06	COMPANY SPOTLIGHT	15	DIVIDEND STOCKS		
08	SHARIAH MOMENTUM UP STOCKS	17	BROKERS' CALL		
09	NON SHARIAH HOT STOCKS	18	LONG COMPANIES		
10	UP TRENDING STOCKS	48	REGIONAL MARKETS		
		49	FROM MSWG'S THE OBSERVER		

ISSUE

297FRIDAY
17 APRIL 2026

SHAREINVESTOR®

An AlphaInvest Company

Invest with Knowledge

INVESTOR PLATFORMS

Director
Darren Chong
darren.chong@shareinvestor.com

ADMIN & OPERATIONS

Senior Executive
Watie Nordin
watie.nordin@shareinvestor.com

Executive
Silas Emmanuel Joseph
silas.joseph@shareinvestor.com

PROCESS AUTOMATION & DATA ANALYTICS

Data Analyst
Lee Khai Bing

INVESTOR RELATIONS

Group Managing Director & Publisher
Edward Stanislaus
edward@shareinvestor.com

Senior Manager
Letticia Wong
letticia.wong@shareinvestor.com

Manager
Aida Norzeti Talib
aida.norzeti@shareinvestor.com

ALPHAINVEST HOLDINGS BOARD OF DIRECTORS

Chairman		Patrick Daniel
Group CEO		Christopher Lee
Group COO		Lim Dau Hee
Group MD		Shanison Lin



ShareInvestor Malaysia Sdn. Bhd.
(200001023956) (526564-M)
L15-03 & 03A, PJX HM Shah Tower,
No 16A, Jalan Persiaran Barat, PJS 52,
46200 Petaling Jaya, Selangor

Hotline : 603 8681 0580
Mobile : 011 6343 8939
Website : www.ShareInvestor.com.my
www.alphainvestholdings.com
www.Facebook.com/ShareInvestorMalaysia

ADVERTISEMENT ENQUIRY



& **WORLD WISH DAY**

In Partnership with



TEE OFF FOR HOPE

This year, we tee off for hope while celebrating **World Wish Day on 29 April**, a day that honors the very first wish granted in 1980, and reminds us how wishes bring strength, joy and healing to wish children and their families.

When you join this golf tournament, you're becoming a **WishMaker**. Every swing helps create hope, strength and unforgettable memories for children facing critical illnesses. These children are counting on **WishMakers** like you to make their dreams come true. **Sign up now!**



**wishmakers
wanted**

For booking or donation please contact:

Make-A-Wish Malaysia

(03) 2738 9939

info@makeawish.org.my

BOOK NOW

Date: Wednesday, 29 April 2026

Time: 1.30pm Tee Off

Venue: Tropicana Golf & Country Club

Flights: (for 4 golfers)

Other: Championship packages available

Format of play: Texas Scramble Stableford System 36



www.shareinvestor.com - market data at your fingertips



ShareInvestor WebPro (www.shareinvestor.com/my)
Prices > Stock Prices > Bursa > click Stocks tab

1. mouse over Ranking > select Top Active > all Shariah stocks are denoted with an [S] > mouse over Column Layout > select Edit Customs > select Name > select Volume > select Last Done Price > Mouse Over Column Layout > select Custom
2. mouse over Ranking > select Top Turnover > all Shariah stocks are denoted with an [S] > mouse over Column Layout > select Edit Customs > select Name > select Last Done Price > select Value > Mouse Over Column Layout > select Custom
3. mouse over Ranking > select Top Gainers (Over 5 Trading Days) > mouse over Column Layout > select Edit Customs > select Name > select Last Done Price > select 5 Days Change > select 5 Days % Change > Mouse Over Column Layout > select Custom
4. mouse over Ranking > select Top Losers (Over 5 Trading Days)
5. mouse over Ranking > select Top % Gainers (Over 5 Trading Days)
6. mouse over Ranking > select Top % Losers (Over 5 Trading Days)

Shariah Top Actives (As at Yesterday)

Name	Price (RM)	Volume
BORNOIL [S]	0.005	1,823,398.000
ZETRIX [S]	0.825	1,416,613.000
MMAG [S]	0.035	831,432.000
VS [S]	0.195	673,961.000
VELESTO [S]	0.340	626,423.000
INARI [S]	1.650	580,019.000
5ER [S]	0.260	440,993.000
AAX [S]	1.250	430,502.000
TOPGLOV [S]	0.750	359,445.000
TANCO [S]	1.670	355,623.000

Shariah Top Turnover (As at Yesterday)

Name	Price (RM)	Value (RM)
SDG [S]	5.990	167,915,981
ZETRIX [S]	0.825	115,023,004
INARI [S]	1.650	94,458,118
PMETAL [S]	7.950	92,957,654
GAMUDA [S]	4.310	92,366,118
PCHEM [S]	5.640	90,798,276
IHH [S]	8.700	74,340,381
FRONTKN [S]	4.400	69,704,969
TANCO [S]	1.670	59,508,075
SUNMED [S]	1.830	56,459,879

Top Gainers (over 5 Trading days as at Yesterday)

Name	Price (RM)	Change (RM)
MPI	33.980	+4.640
F&N	30.680	+1.600
UMSINT	5.900	+0.720
KGB	5.630	+0.710
PENTA	3.770	+0.700
MCEMENT	7.100	+0.560
SAM	3.700	+0.560
AJI	12.540	+0.540
VITROX	4.910	+0.540
SUNCON	7.050	+0.520

Top % Gainers (over 5 Trading days as at Yesterday)

Name	Price (RM)	Change (%)
PHB	0.010	+100.00
XDL	0.010	+100.00
AXTERIA	0.160	+77.78
PDZ	0.030	+50.00
JOE	0.080	+45.45
TURBO	0.440	+41.94
YLI	0.240	+41.18
PGB	0.075	+36.36
LWSABAH	1.480	+35.78
EVD	0.040	+33.33

Top Losers (over 5 Trading days as at Yesterday)

Name	Price (RM)	Change (RM)
KLK	21.080	-1.120
NESTLE	99.020	-1.080
PETDAG	20.840	-0.560
PPB	11.540	-0.320
MISC	8.130	-0.250
APOLLO	5.700	-0.240
BKAWAN	21.200	-0.220
GASMSIA	5.380	-0.210
QL	3.790	-0.190
PCHEM	5.640	-0.180

Top % Losers (over 5 Trading days as at Yesterday)

Name	Price (RM)	Change (%)
BCMALL	0.005	-50.00
MTRONIC	0.005	-50.00
SNTORIA	0.005	-50.00
SMTRACK	0.005	-50.00
PUC	0.010	-33.33
ASDION	0.015	-25.00
HANDAL	0.030	-25.00
LYC	0.015	-25.00
TRIVE	0.015	-25.00
GLBHD	0.250	-24.24

Price & Volume Distribution Charts (as at Yesterday)

Technical Analysis

DEFINITION: Shariah compliant stocks with Technical Analysis showing 5-days & 10-days Moving Average Price below Yesterday's Close over past 3 days and with Volume Spike.

CHART GUIDE: Volume Distribution Chart is a statistical interpretation of the current sentiment on each stock in graphical format. The highest bar categorized as >150k is likely to be traded by institutions or super dealers, while the lowest bar categorized as <15k usually represents retail investors. "Buy Up" refers to more buyers snatching up the lots queued at selling price. "Sell Down" refers to sellers selling their shares to the buying queue



ShareInvestor WebPro > Screener > Market Screener (FA & TA) > select BURSA > add criteria

A. Criteria

- > click Add Criteria
- Technical Analysis Conditions tab select (i) Moving Average Below Close (ii) Volume Spike
- Fundamental Analysis Conditions tab > select (iii) Revenue
- Prices & Other Conditions tab > select (iv) Is Shariah Compliant
- Technical Analysis Conditions tab select (v) Moving Average Below Close
- Prices & Other Conditions tab > select (vi) Last Done Price
- Technical Analysis Conditions tab select (vii) Moving Average Below Close

B. Conditions (Criteria Filters)

1. Moving Average Below Close - select (MA) type (5) below close price for type (3) days
2. Volume Spike - Volume type (1) greater than type (5) days average
3. Revenue ('000) - select (more than) type (1) for the past select (1) financial year(s)
4. Is Shariah Compliant - select **Yes**
5. Moving Average Below Close - select (MA) type (10) below close price for type (3) days
6. Last Done Price - select (more than) type (0.3)
7. Moving Average Below Close - select (EMA) type (5) below close price for type (3) days

- > click Save Template > Create New Template type (Shariah Hot Stocks) > click Create
- > click Save Template as > select Shariah Hot Stocks > click Save
- > click Screen Now (may take a few minutes)
- > Sort By: Select (Vol) Select (Desc)
- > Mouse over stock name > Charts > click C² Charts or Volume Distribution

ZETRIX AI BERHAD (0138) C² Chart

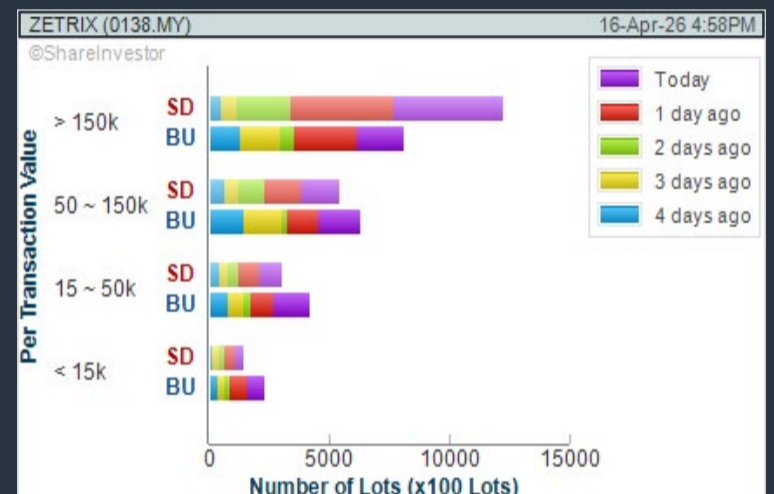

INARI AMERTRON BERHAD (0166) C² Chart

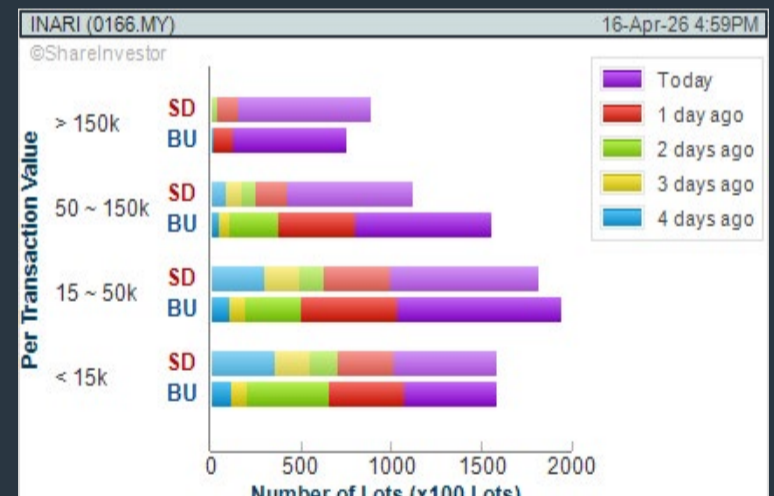

DUFU TECHNOLOGY CORP. BHD (7233) C² Chart

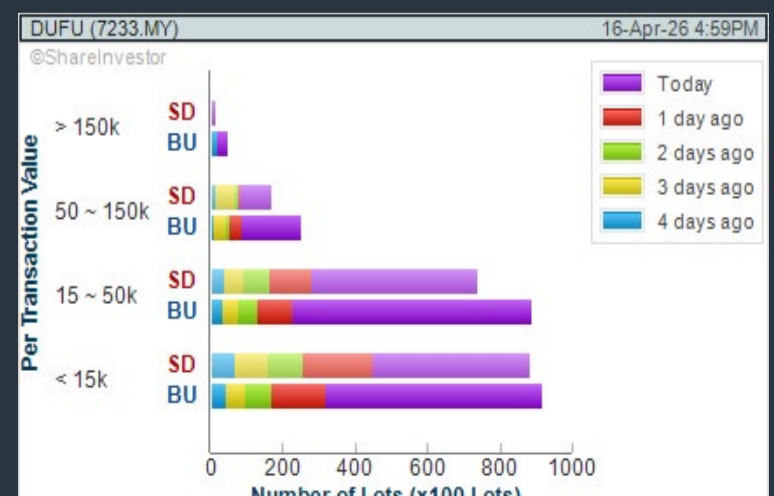
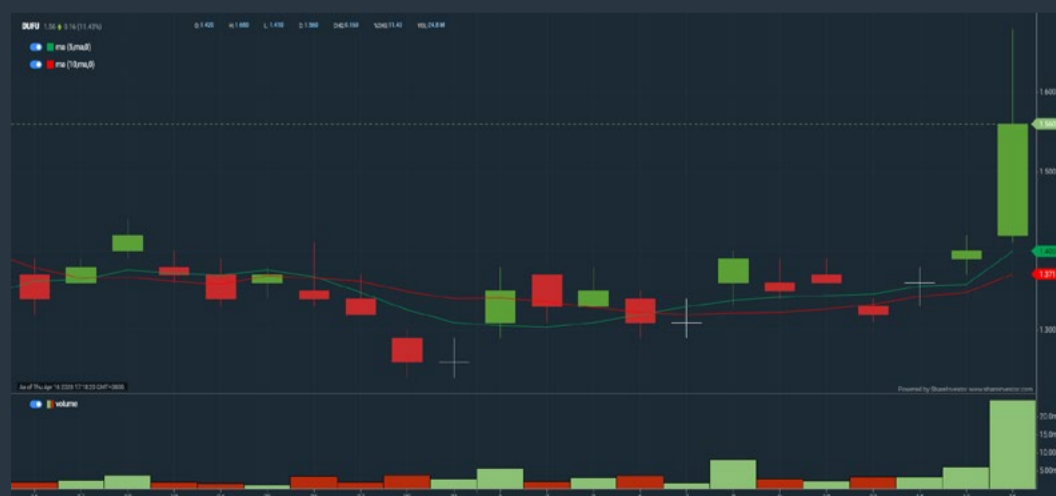

Disclaimer: The information on this page is provided as a service to readers. It does not constitute financial advice and/or any investment recommendations. Past performance is not indicative of future results. We assume no liability for damages resulting from or arising out of the use of such information. It would be best if you did your own research to make your personal investment decisions wisely or consult a licenced investment advisor.

COMPANY BACKGROUND

Zetrix AI Berhad is an investment holding company, which engages in business of developing and implementing electronic government services project; and the provision of other upstream and downstream related services for the electronic government services project.



ZETRIX ZETRIX AI BERHAD		Updated at 16 Apr 2026 16:39	
Last (MYR)	0.825 ↑	Change	+0.035
Open	0.795	Change (%)	+4.43
Buy Price	0.820	High	0.830
Buy Volume ('00)	13,300	Low	0.795
Cumulative Volume ('00)	1,416,613	Yesterday's Close	0.790
		Sell Price	0.830
		Sell Volume ('00)	6,949
		Cumulative Value	115,023,004

Financial Analysis

Revenue Growth Increasing revenue in last 3 consecutive years and min growth is 15% in last 3 years	Excellent	Profit Growth Increasing profit in last 3 consecutive years and min growth is 10% (with at least 4 profitable years)	Excellent
Dividend Payout No dividend paid in most recent year but dividends paid in prior years	De Alert	Cash Ratio Good cash ratio of at least 0.8 for 2 consecutive years	Good
Current Ratio The company is well-positioned to cover its short term obligations with its current assets (ratio between 1.5 to 10) for 3 consecutive years	Good	Debt to Cashflow High debt to cash flow for most recent year	De Alert
Free Cash Flow Negative free cash flow for the most recent year	De Alert	Gross Profit Margin Consistently high gross profit margin of at least 40% for 3 years	Good
Gross Profit Margin Gross profit margin is improving by 5% a year over the past 60 months.	Good	Net Earnings Margin Consistently high net profit margin of at least 20% for 3 years	Good
Return on Assets (ROA) ROA above 10% for 3 consecutive years	Good	Return on Equity (ROE) ROE above 20% for 3 consecutive years	Good

Excellent Good Neutral De Alert Watch Out

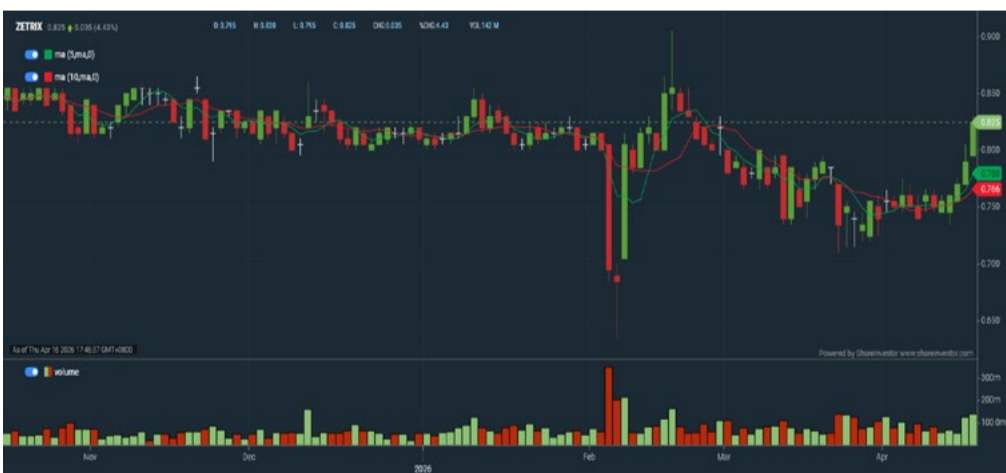

Historical Financials

Profit & Loss (MYR '000)

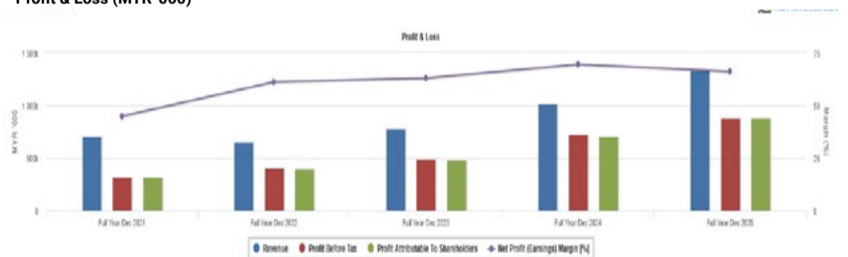

WebPro 9-Days Free Trial Registration (worth RM10) Sign Up Now



Key Statistics with Total Shareholder Returns

Period	Dividend Received	Capital Appreciation	Total Shareholder Return
Short Term Return	5 Days	-	+0.065
	10 Days	-	+0.070
	20 Days	-	+0.035
Medium Term Return	3 Months	-	-0.005
	6 Months	0.003	-0.020
	1 Year	0.027	-0.080
Long Term Return	2 Years	0.047	+0.050
	3 Years	0.061	+0.006
	5 Years	0.093	-0.164
Annualised Return	Annualised	-	-

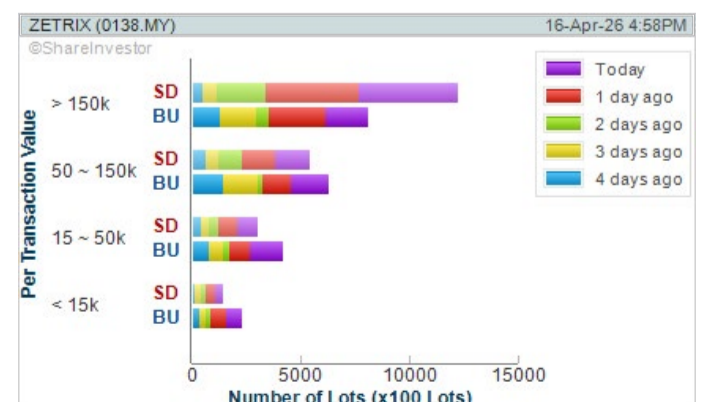

Disclaimer: The information on this page is provided as a service to readers. It does not constitute financial advice and/or any investment recommendations. Past performance is not indicative of future results. We assume no liability for damages resulting from or arising out of the use of such information. It would be best if you did your own research to make your personal investment decisions wisely or consult a licenced investment advisor.



ROWAN director chair
 Designed by ITO Design, Germany

Inspired by the sophistication of first and business class, **ROWAN** delivers a fully enveloping comfort through Italian full-grain leather and precision-engineered aluminum form.

Where design excellence meets executive presence.



XTRA
www.xtrafurniture.com



GERMAN
 DESIGN
 AWARD
 WINNER
 2025



Awarded for Design. Certified for Excellence. Trusted Worldwide.

Price & Volume Distribution Charts (as at Yesterday)

Technical Analysis

DEFINITION: Shariah compliant stocks with Technical Analysis showing Bullish Momentum and Price Uptrend. The share price closed at the highest price yesterday. The typical price was higher than the previous day's typical price.

CHART GUIDE: Volume Distribution Chart is a statistical interpretation of the current sentiment on each stock in graphical format. The highest bar categorized as >150k is likely to be traded by institutions or super dealers, while the lowest bar categorized as <15k usually represents retail investors. "Buy Up" refers to more buyers snatching up the lots queued at selling price. "Sell Down" refers to sellers selling their shares to the buying queue.



ShareInvestor WebPro > Screener > Market Screener (FA & TA)>select BURSA>add criteria

A. Criteria

- > click Add Criteria
- Fundamental Analysis Conditions tab >select (i) Revenue
- Technical Analysis Conditions tab select (ii) Average Volume
- Prices & Other Conditions tab > select (iii) Last Done Price
- Prices & Other Conditions tab > select (iv) Is Shariah Compliant
- Technical Analysis Conditions tab select (v) RSI Overbought
- Technical Analysis Conditions tab select (vi) Moving Average Below Close
- Technical Analysis Conditions tab select (vii) CCI Overbought

B. Conditions (Criteria Filters)

1. Revenue ("000) - select (more than) type (1) for the past select (1) financial year(s)
2. Average Volume - type (1) days average volume greater than type (10000) lots
3. Last Done Price - select (more than) type (0.3)
4. Is Shariah Compliant - select Yes
5. RSI Overbought - select RSI 1 above 99 for 1 days
6. Moving Average Below Close - select (MA) type (10) below close price for type (1) days
7. CCI Overbought - select CCI (2) above (0) for (1) days

- > click Save Template > Create New Template type (Shariah Momentum Up Stocks) > click Create
- > click Save Template as > select Shariah Momentum Up Stocks > click Save
- > click Screen Now (may take a few minutes)
- Sort By: Select (Vol) Select (Desc)
- Mouse over stock name > Charts > click C² Charts tab or Volume Distribution

ZETRIX AI BERHAD (0138)

C² Chart

Analysis

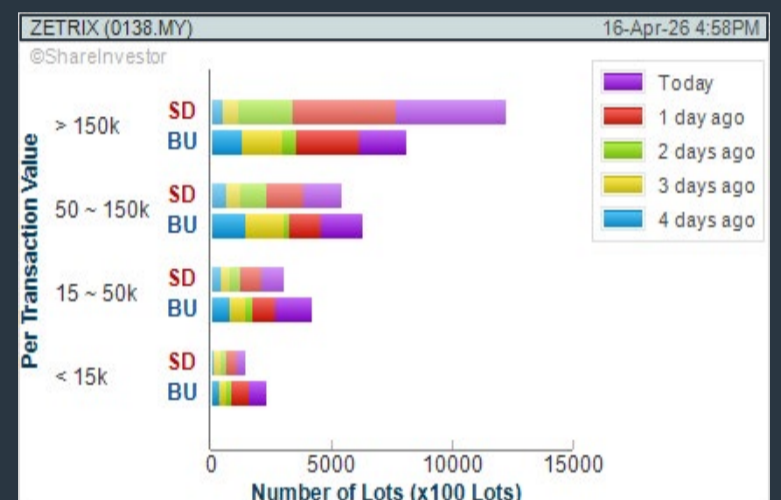

INARI AMERTRON BERHAD (0166)

C² Chart

Analysis

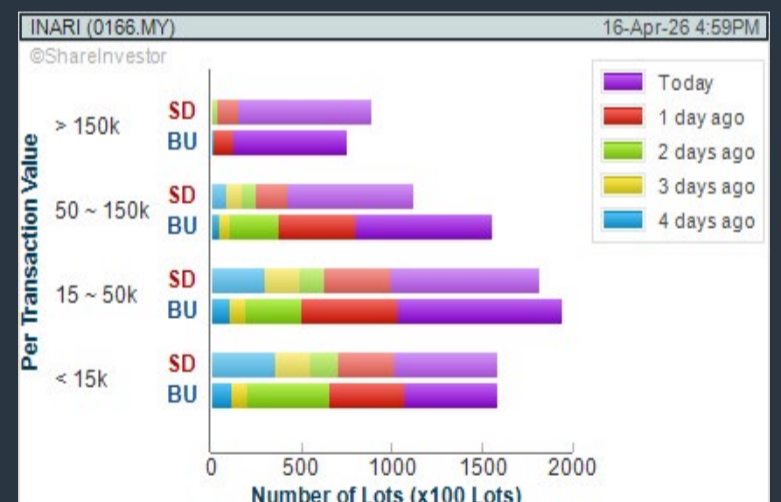

AIRASIA X BERHAD (5238)

C² Chart

Analysis

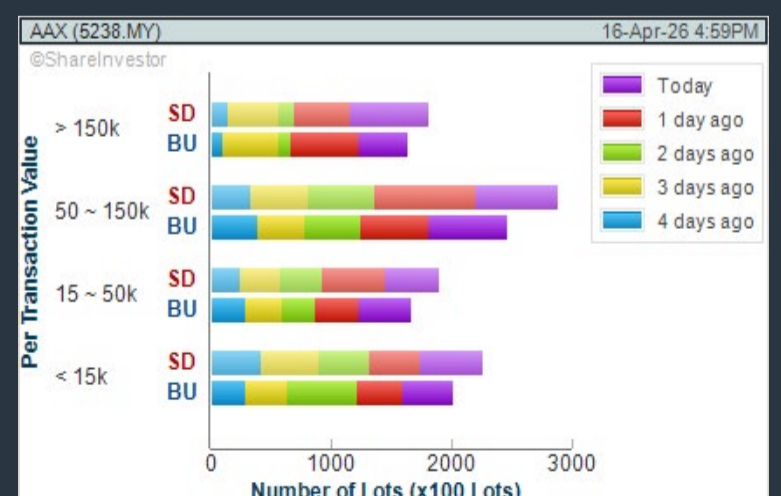
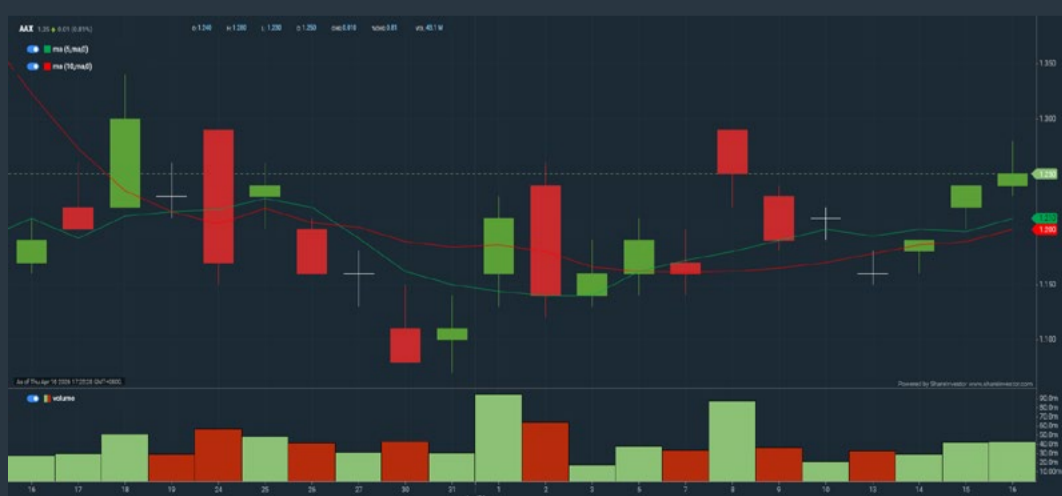

Disclaimer: The information on this page is provided as a service to readers. It does not constitute financial advice and/or any investment recommendations. Past performance is not indicative of future results. We assume no liability for damages resulting from or arising out of the use of such information. It would be best if you did your own research to make your personal investment decisions wisely or consult a licenced investment advisor.

Price & Volume Distribution Charts (as at Yesterday)

Technical Analysis

DEFINITION: Stocks with Technical Analysis showing 5-days & 10-days Moving Average Price below Close over past 1 days and with Volume Spike

CHART GUIDE: Volume Distribution Chart is a statistical interpretation of the current sentiment on each stock in graphical format. The highest bar categorized as >150k is likely to be traded by institutions or super dealers, while the lowest bar categorized as <15k usually represents retail investors. "Buy Up" refers to more buyers snatching up the lots queued at selling price. "Sell Down" refers to sellers selling their shares to the buying queue.



ShareInvestor WebPro > Screener > Market Screener (FA & TA) > select BURSA > add criteria

A. Criteria

- > click Add Criteria
- Technical Analysis Conditions tab select (i) Moving Average Below Close (ii) Volume Spike
- Fundamental Analysis Conditions tab >select (iii) Revenue
- Prices & Other Conditions tab > select (iv) Is Shariah Compliant
- Technical Analysis Conditions tab select (v) Moving Average Below Close
- Prices & Other Conditions tab > select (vi) Last Done Price
- Technical Analysis Conditions tab select (vii) Moving Average Below Close

B. Conditions (Criteria Filters)

1. Moving Average Below Close - select (MA) type (5) below close price for type (3) days
2. Volume Spike - Volume type (1) greater than type (5) days average
3. Revenue ('000) - select (more than) type (1) for the past select (1) financial year(s)
4. Is Shariah Compliant - select NO
5. Moving Average Below Close - select (MA) type (10) below close price for type (1) days
6. Last Done Price - select (more than) type (0.3)
7. Moving Average Below Close - select (EMA) type (5) below close price for type (1) days

- > click Save Template > Create New Template type (Non-Shariah Hot Stocks) > click Create
- > click Save Template as > select Non-Shariah Hot Stocks > click Save
- > click Screen Now (may take a few minutes)
- Sort By: Select (Vol) Select (Desc)
- Mouse over stock name > Charts > click C² Charts tab or Volume Distribution

OSK HOLDINGS BHD (5053)

C² Chart

Analysis

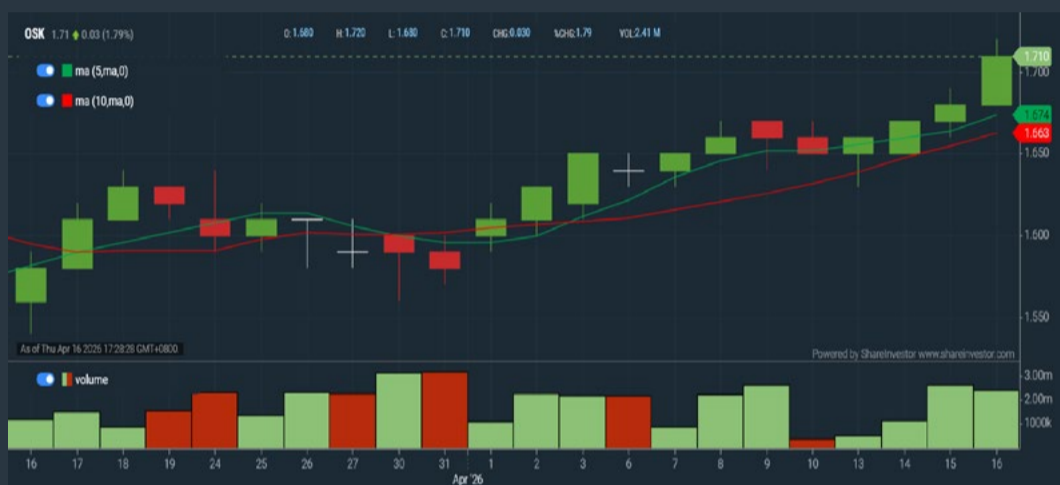

LEONG HUP INTERNATIONAL BERHAD (6633)

C² Chart

Analysis

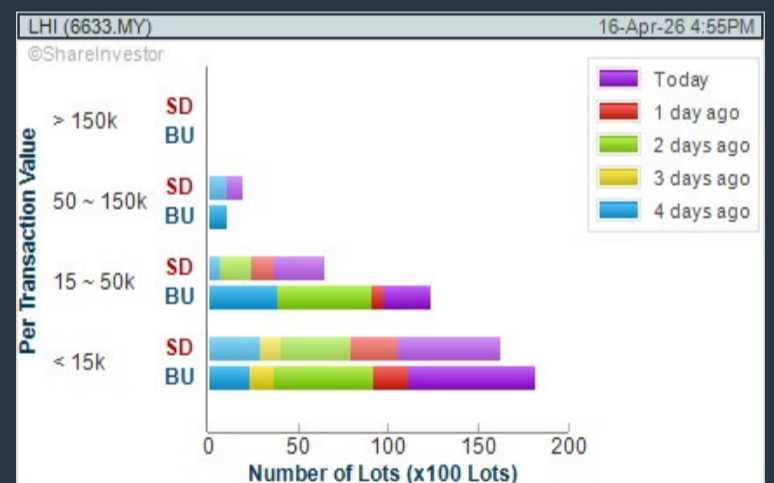

ALLIANCE BANK MALAYSIA BERHAD (2488)

C² Chart

Analysis

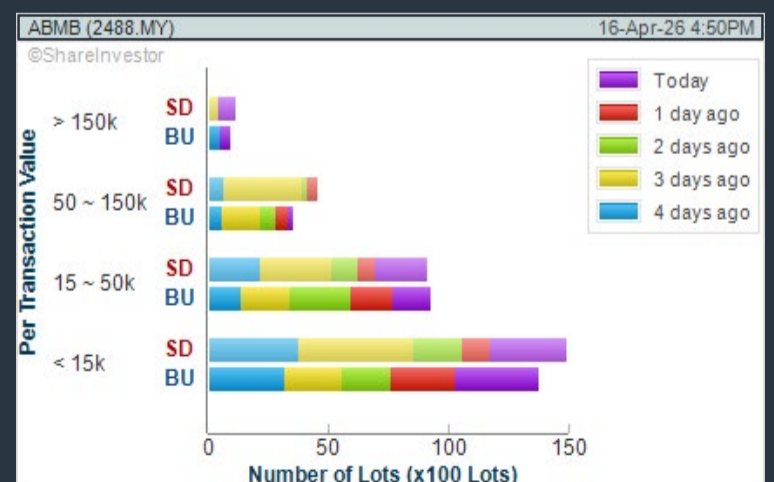

Disclaimer: The information on this page is provided as a service to readers. It does not constitute financial advice and/or any investment recommendations. Past performance is not indicative of future results. We assume no liability for damages resulting from or arising out of the use of such information. It would be best if you did your own research to make your personal investment decisions wisely or consult a licenced investment advisor.

Price & Volume Distribution Charts (Over 3 trading days as at Yesterday)

Technical Analysis

DEFINITION: Stocks with Technical Analysis showing Bullish Momentum and Price Uptrend

CHART GUIDE: Volume Distribution Chart is a statistical interpretation of the current sentiment on each stock in graphical format. The highest bar categorized as >150k is likely to be traded by institutions or super dealers, while the lowest bar categorized as <15k usually represents retail investors. "Buy Up" refers to more buyers snatching up the lots queued at selling price. "Sell Down" refers to sellers selling their shares to the buying queue.



ShareInvestor WebPro > Screener > Market Screener (FA & TA) > select BURSA > add criteria

A. Criteria

- > click Add Criteria
- Fundamental Analysis Conditions tab > select (i) Revenue
- Technical Analysis Conditions tab select (ii) Moving Average Below Close
- Technical Analysis Conditions tab select (iii) Average Volume
- Prices & Other Conditions tab > select (iv) Last Done Price
- Technical Analysis Conditions tab select (v) Moving Average Below Close
- Technical Analysis Conditions tab select (v) Moving Average Bullish Crossover

B. Conditions

1. Revenue - select (more than) type (1) for the past select (1) financial year(s)
2. Moving Average Below Close - select (MA) type (20) below close price for type (1) days
3. Average Volume - type (5) days average volume type (10000) lots
4. Last Done Price - select (more than) type (0.3)
5. Moving Average Below Close - select (MA) type (10) below close price for type (1) days
6. Moving Average Bullish Crossover - select (MA) type (5) crossed above select (MA) type (10)

> click Save Template > Create New Template type (Non-Shariah Up-Trending Stocks) > click Create Click Save Template As > select Non-Shariah Up Trending Stocks > click Save > click Screen Now (may take a few minutes) Sort By: Select (Vol) Select (Desc) Mouse over stock name > Charts > click C² Charts tab or Volume Distribution

IJM CORPORATION BHD (3336)

C² Chart

Analysis

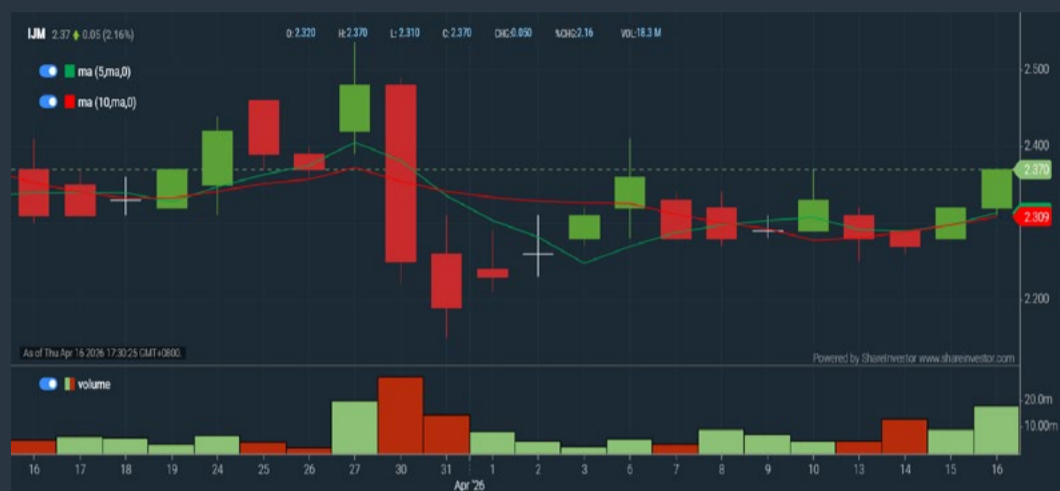

LIFE WATER BERHAD (5328)

C² Chart

Analysis

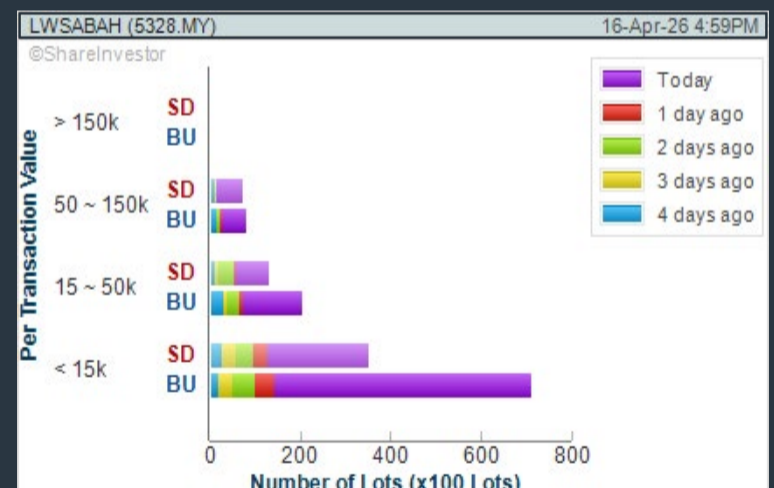

INSIGHTS ANALYTICS BERHAD (0376)

C² Chart

Analysis

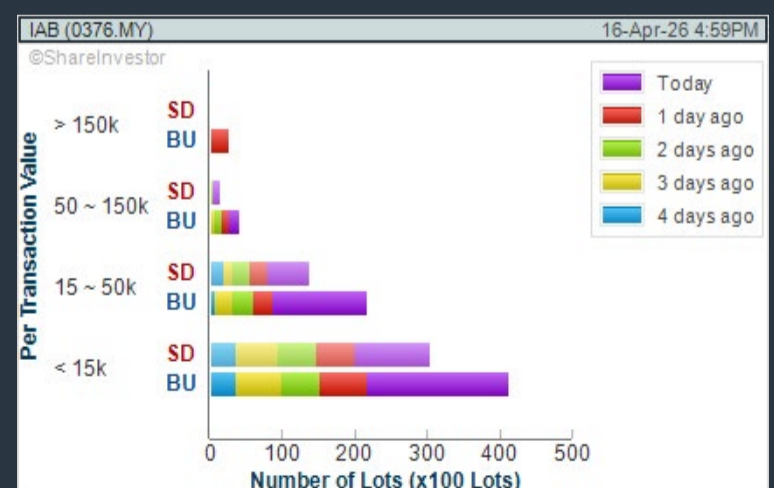

Disclaimer: The information on this page is provided as a service to readers. It does not constitute financial advice and/or any investment recommendations. Past performance is not indicative of future results. We assume no liability for damages resulting from or arising out of the use of such information. It would be best if you did your own research to make your personal investment decisions wisely or consult a licenced investment advisor.

Ultimate Guide to use **ShareInvestor**

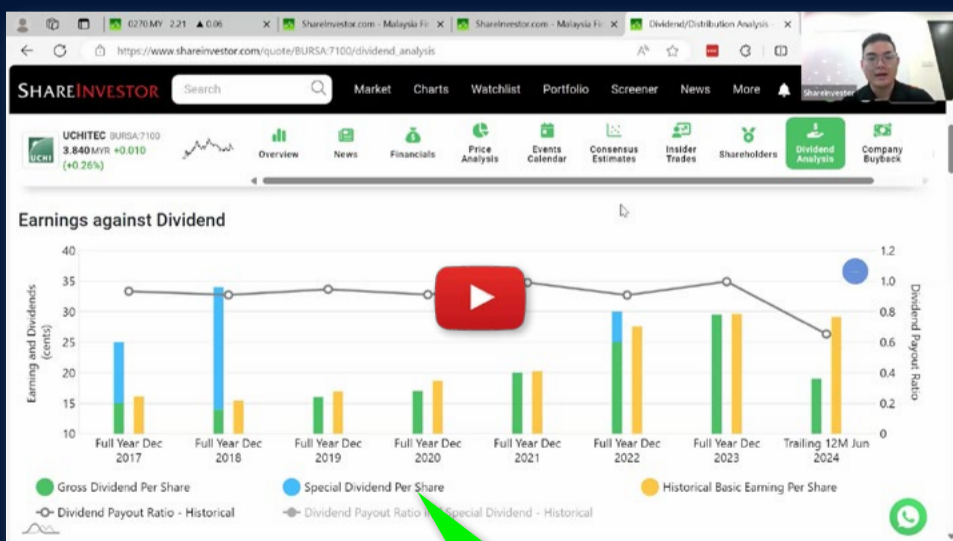

YOU WILL LEARN HOW TO USE:

- Company Financials
- Market Screener
- Company Insider Trades
- Dividend Analysis
- Consensus Estimation
and more...

**Watch
now!**

Price & Total Shareholder Return (as at Yesterday)

Fundamental Analysis

DEFINITION: Share price of a company trading at a lower price as compared to its fundamentals (FA) such as financial performance and dividend, allowing it to be attractive to value investors.

CHART GUIDE: Total Shareholder Return (TSR) combines share price appreciation and dividend distributions paid to show the total return to the shareholder expressed as a percentage.



ShareInvestor WebPro > Screener > Market Screener (FA & TA) > select BURSA > add criteria

A. Criteria

- > click Add Criteria
- Fundamental Analysis Conditions tab (i) Price Earnings Ratio
- Fundamental Analysis Conditions tab >select (ii) CAGR of Net Earnings
- Fundamental Analysis Conditions tab >select (iii) Net Debt To Equity
- Fundamental Analysis Conditions tab >select (iv) Return On Equity (ROE)

B. Conditions

1. Price Earnings Ratio - select (less than) type (15) times now
2. CAGR of Net Earnings - select (more than) type (10) % for the past type (3) financial year(s)
3. Net Debt To Equity – select (less than) type (1) for the past select (1) financial year(s)
4. Return On Equity (ROE) – select (more than) type (10) % for the past select (1) financial year(s)

- > click Save Template > Create New Template type (Value Stock) > click Create
- > click Save Template as > select Value Companies > click Save
- > click Screen Now (may take a few minutes)
- Sort by: Select (PE Ratio) Select (Ascending)
- > Mouse over stock name > Factsheet > looking for Total Shareholder Return
- > Mouse over stock name > Charts > click C2 Charts tab

MULPHA INTERNATIONAL BERHAD (3905)

C² Chart



Analysis

Period	Dividend Received	Capital Appreciation	Total Shareholder Return
Short Term Return	5 Days	-	-
	10 Days	-0.000	-0.67%
	20 Days	+0.140	+4.93%
Medium Term Return	3 Months	+0.070	+2.41%
	6 Months	-	-
	1 Year	-0.000	-2.93%
Long Term Return	2 Years	+0.630	+26.81%
	3 Years	+0.560	+23.14%
	5 Years	+1.330	+80.61%
Annualised Return	Annualised	-	+12.55%

TOMEI CONSOLIDATED BHD (7230)

C² Chart

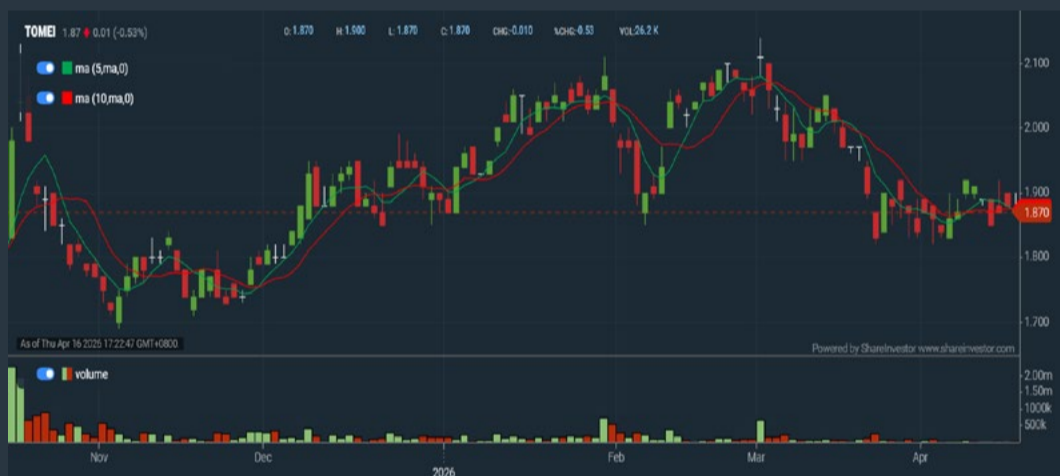

Analysis

Period	Dividend Received	Capital Appreciation	Total Shareholder Return
Short Term Return	5 Days	-0.050	-2.80%
	10 Days	-	-
	20 Days	-0.100	-5.06%
Medium Term Return	3 Months	-0.180	-7.78%
	6 Months	+0.050	+2.75%
	1 Year	0.025	+7.67%
Long Term Return	2 Years	0.080	+21.88%
	3 Years	0.120	+50.78%
	5 Years	0.170	+130.51%
Annualised Return	Annualised	-	+18.18%

JASA KITA BHD (8648)

C² Chart



Analysis

Period	Dividend Received	Capital Appreciation	Total Shareholder Return
Short Term Return	5 Days	-0.005	-2.38%
	10 Days	+0.005	+2.50%
	20 Days	+0.005	+2.50%
Medium Term Return	3 Months	-0.005	-2.38%
	6 Months	0.120	+25.00%
	1 Year	0.120	+54.97%
Long Term Return	2 Years	0.165	+306.59%
	3 Years	0.165	+325.29%
	5 Years	0.165	+400.00%
Annualised Return	Annualised	-	+37.97%

Disclaimer: The information on this page is provided as a service to readers. It does not constitute financial advice and/or any investment recommendations. Past performance is not indicative of future results. We assume no liability for damages resulting from or arising out of the use of such information. It would be best if you did your own research to make your personal investment decisions wisely or consult a licenced investment advisor.

Price & Total Shareholder Return (as at Yesterday)

Fundamental Analysis

DEFINITION: Company revenue is growing and making good quality of earnings with positive Free Cash Flow.

CHART GUIDE: Total Shareholder Return (TSR) combines share price appreciation and distributions paid to show the total return to the shareholder expressed as a percentage.



ShareInvestor WebPro > Screener > Market Screener (FA & TA) > select BURSA > add criteria

A. Criteria

1. Fundamental Analysis Conditions tab > select (i) Free Cash Flow, (ii) Revenue Growth, (iii) Gross Profit (Earnings) Margin, (iv) Quality of Earnings, (v) Total Shareholder Returns, > click Add Criteria
2. Fundamental Analysis Conditions tab > select (vi) Total Shareholder Returns > click Add Criteria

B. Conditions (Criteria Filters)

1. Free Cash Flow - select (more than) type (1) for the past select (1) financial year(s)
2. Revenue Growth - select (more than) type (1) for the past select (1) financial year(s)
3. Gross Profit (Earnings) Margin - select (more than) type (30) % for the past select (1) financial year(s)
4. Quality of Earnings - select (more than) type (1) for the past select (1) financial year(s)
5. Total Shareholder Return - select (more than) type (5) % for the past select (3) financial year(s)
6. Total Shareholder Return - select (more than) type (5) % for the past select (5) financial year(s)

- > click Save Template > Create New Template type (Growth Companies) > click Create
- > click Save Template as > select Growth Companies > click Save
- > click Screen Now (may take a few minutes)
- > Sort By: Select (Revenue Growth) Select (Desc)
- > Mouse over stock name > Factsheet > looking for Total Shareholder Return

COUNTRY VIEW BHD (5049)

C² Chart



Analysis



Period	Dividend Received	Capital Appreciation	Total Shareholder Return
Short Term Return	5 Days	-	+0.150
	10 Days	-	+0.130
	20 Days	-	+0.080
Medium Term Return	3 Months	0.130	+0.170
	6 Months	0.220	+0.260
	1 Year	0.530	+1.200
Long Term Return	2 Years	0.600	+1.900
	3 Years	0.750	+2.030
	5 Years	0.800	+1.900
Annualised Return	Annualised	-	+27.16%

CATCHA DIGITAL BERHAD (0173)

C² Chart



Analysis



Period	Dividend Received	Capital Appreciation	Total Shareholder Return
Short Term Return	5 Days	-	+0.035
	10 Days	-	+0.040
	20 Days	-	+0.020
Medium Term Return	3 Months	-	-0.005
	6 Months	-	-0.015
	1 Year	-	-0.007
Long Term Return	2 Years	-	-0.012
	3 Years	-	+0.013
	5 Years	-	+0.027
Annualised Return	Annualised	-	+2.13%

NEGRI SEMBILAN OIL PALMS BHD (2038)

C² Chart

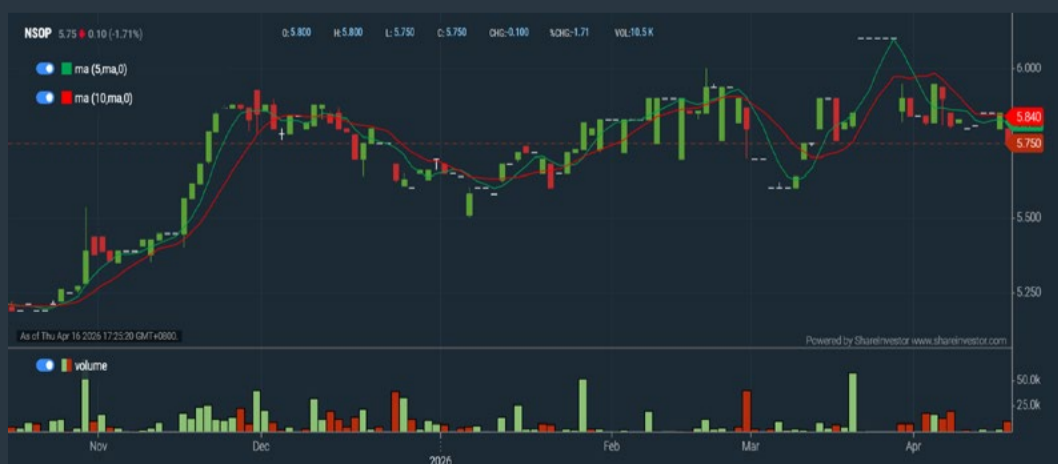

Analysis



Period	Dividend Received	Capital Appreciation	Total Shareholder Return
Short Term Return	5 Days	-	-0.000
	10 Days	-	-0.000
	20 Days	-	-0.100
Medium Term Return	3 Months	-	-0.070
	6 Months	0.180	+0.520
	1 Year	0.200	+1.730
Long Term Return	2 Years	0.480	+2.027
	3 Years	0.510	+2.186
	5 Years	0.890	+2.897
Annualised Return	Annualised	-	+18.41%

Disclaimer: The information on this page is provided as a service to readers. It does not constitute financial advice and/or any investment recommendations. Past performance is not indicative of future results. We assume no liability for damages resulting from or arising out of the use of such information. It would be best if you did your own research to make your personal investment decisions wisely or consult a licenced investment advisor.

Tired of low returns? Let's talk high-paying Dividends!

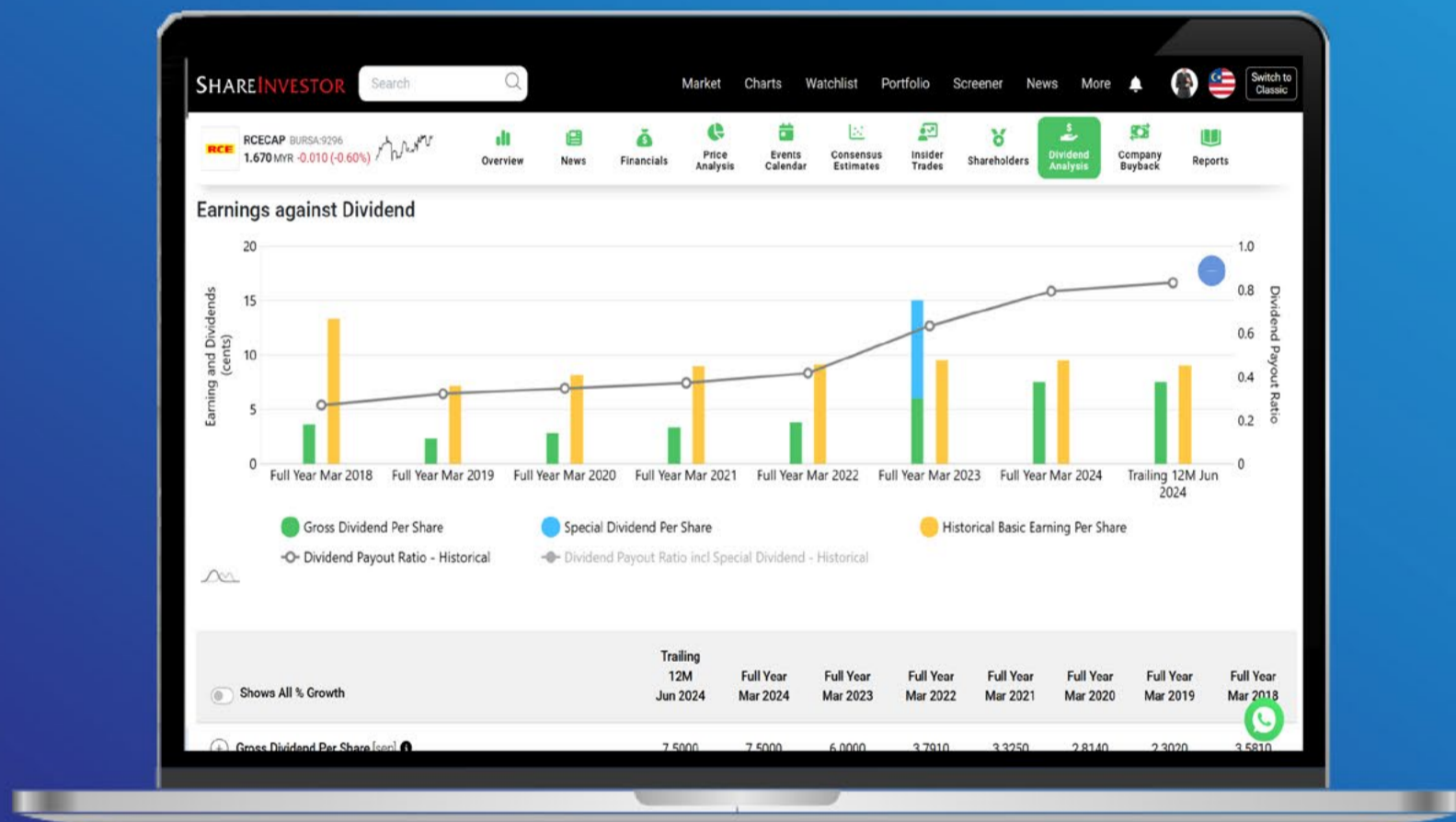

- ✓ **Top Dividend Picks Right Now**
- ✓ **Insider Tips** – Advanced strategies for experienced investors
- ✓ **Easy-to-Follow Tutorial**

Get the most out of dividends, use our Dividend Analysis function –
Click to Watch Our Tutorial Below!

Upgrade Your Dividend Strategy Here



Price & Total Shareholder Return (as at Yesterday)

Fundamental Analysis

DEFINITION: Company is paying out dividend with low or moderate leverage.

CHART GUIDE: Total Shareholder Return (TSR) combines share price appreciation and distributions paid to show the total return to the shareholder expressed as a percentage.



ShareInvestor WebPro > Screener > Market Screener (FA & TA) > select BURSA > add criteria

A. Criteria

- > click Add Criteria
- Fundamental Analysis Conditions tab >select (i) Dividend Yield (Historical)
- Fundamental Analysis Conditions tab >select (ii) Dividend Payout (Historical)
- Fundamental Analysis Conditions tab >select (iii) Total Debt To Equity
- Fundamental Analysis Conditions tab >select (iv) Total Shareholder Returns
- Fundamental Analysis Conditions tab >select (v) Total Shareholder Returns
- Fundamental Analysis Conditions tab / >select (vi) CAGR of Dividend Per Share

• Fundamental Analysis Conditions tab >select (vii) CAGR of Dividend Per Share

B. Conditions (Criteria Filters)

1. Dividend Yield - select (more than) type (1) % for the past select (1) financial year(s)
2. Dividend Payout (Historical) - select (between) type (0.5) to type (1) times for the past select (1) financial year(s)
3. Total Debt to Equity - select (less than) type (1) for the past select (1) financial year(s)
4. Total Shareholder Return - select (more than) type (5) % for the past select (3) financial year(s)
5. Total Shareholder Return - select (more than) type (5) % for the past select (5) financial year(s)

6. CAGR of Dividend Per Share - select (less than) type (30) % for the past select (5) financial year(s)
7. CAGR of Dividend Per Share - select (more than) type (1) % for the past select (5) financial year(s)

> click Save Template > Create New Template type (Dividend Companies) > click Create

> click Save Template as > select Dividend Companies > click Save

> click Screen Now (may take a few minutes)

> Sort By: Select (Dividend Yield) Select (Desc)

> Mouse over stock name > Factsheet > looking for Total Shareholder Return

APM AUTOMOTIVE HOLDINGS BHD (5015)

C² Chart

Analysis



Period	Dividend Received	Capital Appreciation	Total Shareholder Return
Short Term Return	5 Days	-0.010	-0.33 %
	10 Days	+0.040	+1.33 %
	20 Days	-0.080	-2.66 %
Medium Term Return	3 Months	0.130	+4.33 %
	6 Months	0.130	+4.33 %
	1 Year	0.200	+6.67 %
Long Term Return	2 Years	0.400	+13.33 %
	3 Years	0.600	+20.00 %
	5 Years	0.940	+31.33 %
Annualised Return	Annualised	-	+11.46 %

WELLCAL HOLDINGS BERHAD (7231)

C² Chart

Analysis

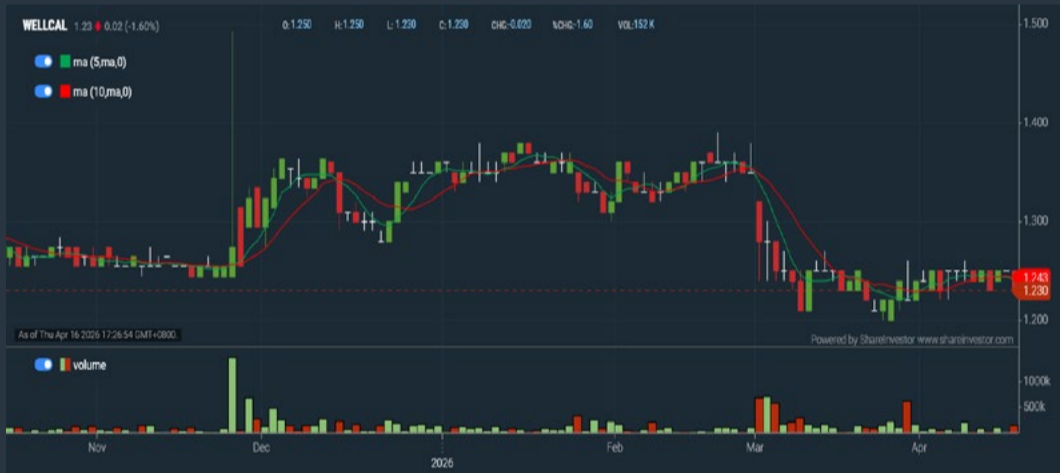

Period	Dividend Received	Capital Appreciation	Total Shareholder Return
Short Term Return	5 Days	-0.020	-1.60 %
	10 Days	-0.010	-0.80 %
	20 Days	-0.020	-1.60 %
Medium Term Return	3 Months	0.015	+1.20 %
	6 Months	0.040	+3.20 %
	1 Year	0.075	+6.00 %
Long Term Return	2 Years	0.150	+12.00 %
	3 Years	0.240	+19.20 %
	5 Years	0.380	+30.40 %
Annualised Return	Annualised	-	+8.92 %

LPI CAPITAL BHD (8621)

C² Chart

Analysis



Period	Dividend Received	Capital Appreciation	Total Shareholder Return
Short Term Return	5 Days	-0.120	-0.83 %
	10 Days	0.140	+0.97 %
	20 Days	-0.260	-1.79 %
Medium Term Return	3 Months	0.500	+3.54 %
	6 Months	0.500	+3.54 %
	1 Year	0.600	+4.23 %
Long Term Return	2 Years	1.600	+11.27 %
	3 Years	2.260	+16.01 %
	5 Years	3.600	+25.43 %
Annualised Return	Annualised	-	+5.23 %

Disclaimer: The information on this page is provided as a service to readers. It does not constitute financial advice and/or any investment recommendations. Past performance is not indicative of future results. We assume no liability for damages resulting from or arising out of the use of such information. It would be best if you did your own research to make your personal investment decisions wisely or consult a licenced investment advisor.

SHAREINVESTOR[®]
An AlphaInvest Company

We're Officially on TikTok & Instagram!

Follow us now for more information!

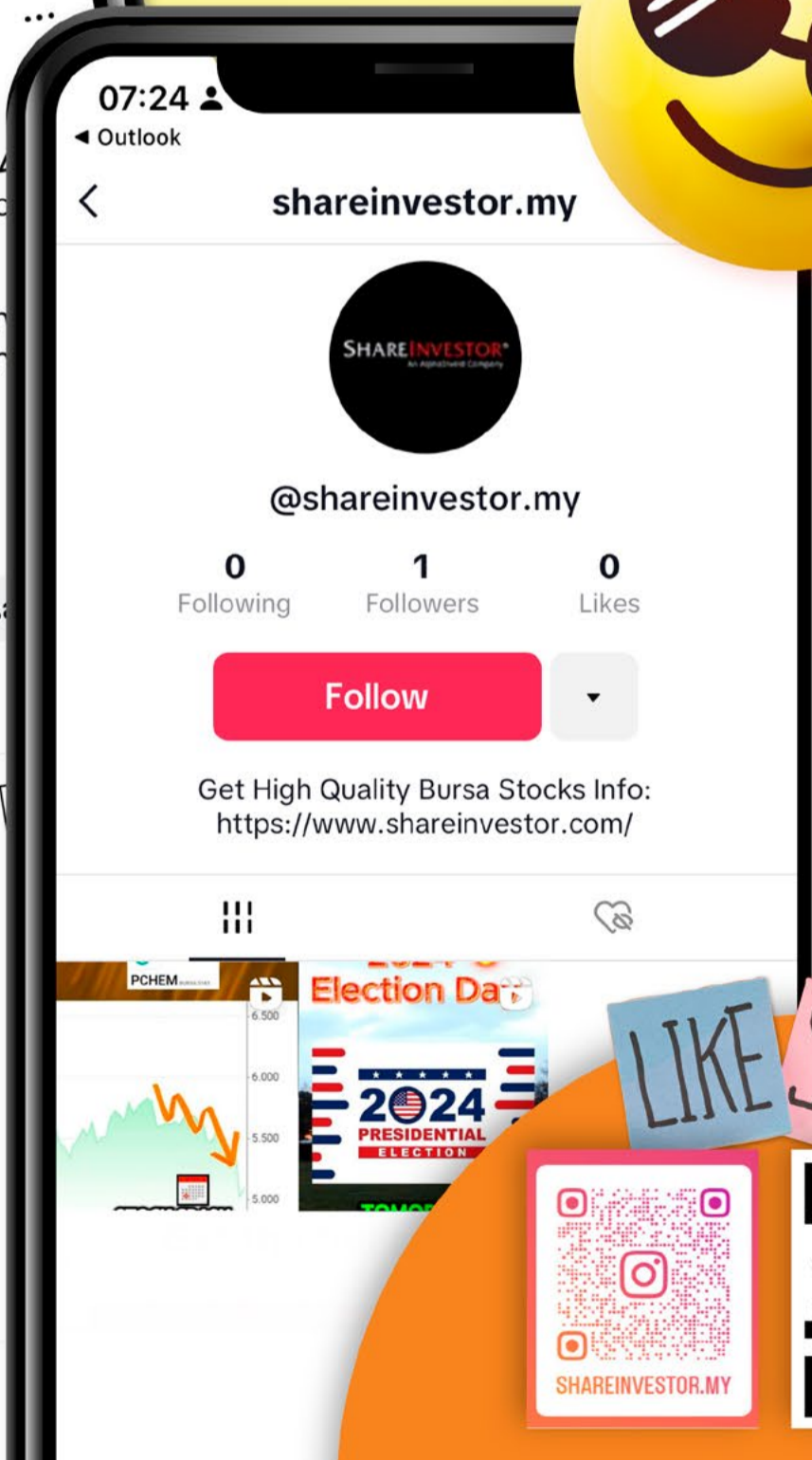
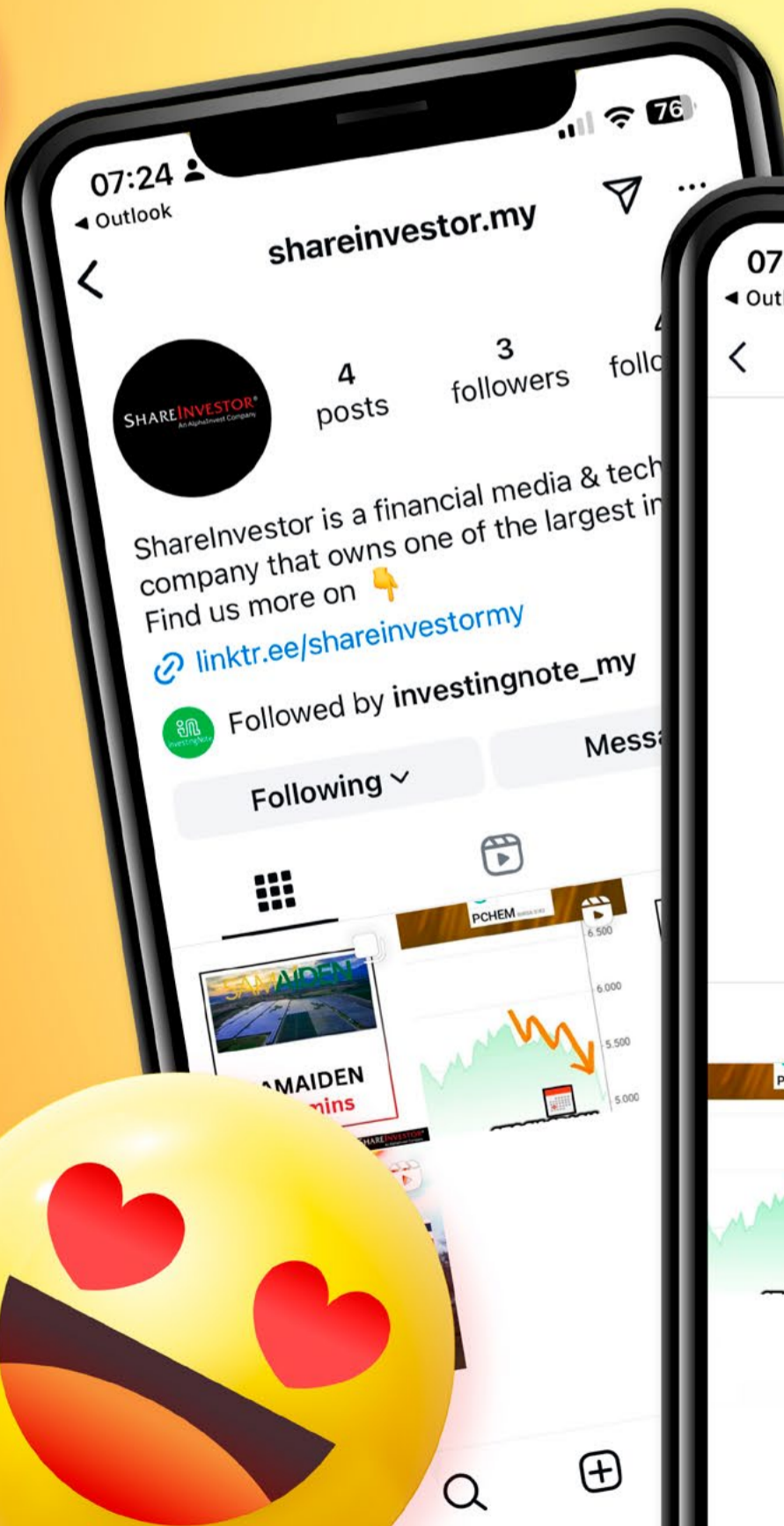

LIKE SHARE



Week: 10 Apr 2026 - 16 Apr 2026

More Brokers' Call 

AmInvestment Bank <small>... See More</small>	Call	Target Price	Release Date
Alliance Bank Malaysia Berhad (2488)	HOLD	RM4.59	15 Apr 26
Apex Securities <small>... See More</small>	Call	Target Price	Release Date
AMS Advanced Material Berhad (0399)	BUY	RM0.33	10 Apr 26
ISF Group Berhad (0390)	BUY	RM0.62	14 Apr 26
Hong Leong Investment Bank <small>... See More</small>	Call	Target Price	Release Date
Hibiscus Petroleum Berhad (5199)	BUY	RM2.74	15 Apr 26
Bursa Malaysia Berhad (1818)	HOLD	RM9.01	16 Apr 26
ITMAX System Berhad (5309)	BUY	RM6.04	16 Apr 26
Kenanga <small>... See More</small>	Call	Target Price	Release Date
Pavilion Real Estate Investment Trust (5212)	MARKET PERFORM	RM1.71	14 Apr 26
Infomina Berhad (0265)	OUTPERFORM	RM1.90	16 Apr 26
Uzma Bhd (7250)	OUTPERFORM	RM0.70	16 Apr 26
MIDF <small>... See More</small>	Call	Target Price	Release Date
Sunway REIT (5176)	NEUTRAL	RM2.39	13 Apr 26
TSH Resources Berhad (9059)	NEUTRAL	RM1.36	14 Apr 26
Dialog Group Berhad (7277)	BUY	RM2.55	16 Apr 26
Public Investment Bank <small>... See More</small>	Call	Target Price	Release Date
Airasia X Berhad (5238)	OUTPERFORM	RM1.85	10 Apr 26
MGB Berhad (7595)	OUTPERFORM	RM0.78	16 Apr 26
Uzma Berhad (7250)	OUTPERFORM	RM0.56	16 Apr 26
UOB Kay Hian <small>... See More</small>	Call	Target Price	Release Date
Ame Elite Consortium Berhad (5293)	BUY	RM1.64	15 Apr 26
Coraza Integrated Technology Berhad (0240)	BUY	RM0.80	15 Apr 26
HSS Engineers Berhad (0185)	BUY	RM0.50	15 Apr 26

DEFINITION: Top 08 stocks with Technical Analysis plus Pattern Matching by 60 pre-defined indicators by the system showing a higher probability of bullish sentiment on the share price.



ShareInvestor WebPro > Screener > Predefined TA Screens > select market BURSA > Most Long Signals > click Scan Results or mouse over each company

ZETRIX AI BERHAD (0138.MY)

ZETRIX

Price updated at 16 Apr 2026 17:31

Last: 0.825	Change: +0.035	Volume: 1,416,613
	Change (%): +4.43	Range: 0.795 - 0.830

TA Scanner Results based on historical data up to 16 Apr 2026

Condition	Signal	Explanation
Bollinger Band: Bullish Long Term Volatility Breakout and Trending	Long	"1. Close price above upper bollinger band(33,1). 2. Volume above average volume(50). 3. Average volume(50) is above 300,000."
Bollinger Band: Bullish Short Term Volatility Breakout and Trending	Long	"1. Close price above upper bollinger band(33,1). 2. Volume above average volume(10). 3. Average volume(10) is above 300,000."
Bollinger Band: High Above Upper Bollinger Band	Neutral	"1. High above upper bollinger band(14,2). 2. Average volume(5) is above 100,000."
DM: Bullish Directional Movement	Long	-DI(14) crossed below +DI(14)
Donchian Channels: High Above Upper Donchian Channels	Long	High crossed above the upper Donchian Channel(14,4)
RSI: Short Term RSI 50 Bullish Crossover	Long	"1. RSI(20) crossed above 50 within the last 1 day and RSI(20) 1 day ago below 50 for the last 5 days. 2. Volume above average volume(125). 3. Average volume(5) is above 100,000."
Williams %R: Bearish Williams %R	Short	"1. Williams %R(26) between 0 and -20. 2. Average volume(5) is above 100,000."

MALAYSIA SMELTING CORPORATION (5916.MY)

MSC

Price updated at 16 Apr 2026 17:31

Last: 2.010	Change: -0.040	Volume: 26,470
	Change (%): -1.95	Range: 1.990 - 2.080

TA Scanner Results based on historical data up to 16 Apr 2026

Condition	Signal	Explanation
Bollinger Band: Bullish Long Term Volatility Breakout and Trending	Long	"1. Close price above upper bollinger band(33,1). 2. Volume above average volume(50). 3. Average volume(50) is above 300,000."
Bollinger Band: Bullish Short Term Volatility Breakout and Trending	Long	"1. Close price above upper bollinger band(33,1). 2. Volume above average volume(10). 3. Average volume(10) is above 300,000."
Bollinger Band: High Above Upper Bollinger Band	Neutral	"1. High above upper bollinger band(14,2). 2. Average volume(5) is above 100,000."
Donchian Channels: High Above Upper Donchian Channels	Long	High crossed above the upper Donchian Channel(14,4)
Volume: 10 Days large value Buy Up trade	Long	"1. 150K value Buy Up greater than Sell Down by 20% for 10 days. 2. 50K-100K value Buy Up greater than Sell Down by 20% for 10 days. 3. Average volume(10) is above 1000000"
Volume: 5 Days large value Buy Up trade	Long	"1. 150K value Buy Up greater than Sell Down by 20% for 5 days. 2. 50K-100K value Buy Up greater than Sell Down by 20% for 5 days. 3. Average volume(10) is above 1000000"
Williams %R: Bearish Williams %R	Short	"1. Williams %R(26) between 0 and -20. 2. Average volume(5) is above 100,000."

TOYO VENTURES HOLDINGS BERHAD (7173.MY)

TOYOVEN

Price updated at 16 Apr 2026 17:31

Last: 0.235	Change: -	Volume: 54,366
	Change (%): -	Range: 0.220 - 0.250

TA Scanner Results based on historical data up to 16 Apr 2026

Condition	Signal	Explanation
Bollinger Band: Bullish Long Term Volatility Breakout and Trending	Long	"1. Close price above upper bollinger band(33,1). 2. Volume above average volume(50). 3. Average volume(50) is above 300,000."
Bollinger Band: Bullish Short Term Volatility Breakout and Trending	Long	"1. Close price above upper bollinger band(33,1). 2. Volume above average volume(10). 3. Average volume(10) is above 300,000."
Bollinger Band: High Above Upper Bollinger Band	Neutral	"1. High above upper bollinger band(14,2). 2. Average volume(5) is above 100,000."
Donchian Channels: High Above Upper Donchian Channels	Long	High crossed above the upper Donchian Channel(14,4)
MA: Short Term Bullish Moving Average Crossover	Long	MA(10) crossed above MA(15) within the last 1 day.
MACD: Bullish MACD Crossover	Long	"1. MACD(12,26) diff line crossed above the MACD(12,26) signal line. 2. MACD Histogram(12,26) is above 0."
Williams %R: Bearish Williams %R	Short	"1. Williams %R(26) between 0 and -20. 2. Average volume(5) is above 100,000."

AURELIUS TECHNOLOGIES BERHAD (5302.MY)

ATECH

Price updated at 16 Apr 2026 17:31

Last: 0.695	Change: +0.010	Volume: 14,852
	Change (%): +1.46	Range: 0.685 - 0.710

TA Scanner Results based on historical data up to 16 Apr 2026

Condition	Signal	Explanation
Bollinger Band: Bullish Long Term Volatility Breakout and Trending	Long	"1. Close price above upper bollinger band(33,1). 2. Volume above average volume(50). 3. Average volume(50) is above 300,000."
Bollinger Band: Bullish Short Term Volatility Breakout and Trending	Long	"1. Close price above upper bollinger band(33,1). 2. Volume above average volume(10). 3. Average volume(10) is above 300,000."
Bollinger Band: High Above Upper Bollinger Band	Neutral	"1. High above upper bollinger band(14,2). 2. Average volume(5) is above 100,000."
Donchian Channels: High Above Upper Donchian Channels	Long	High crossed above the upper Donchian Channel(14,4)
MA: Short Term Bullish Moving Average Crossover	Long	MA(10) crossed above MA(15) within the last 1 day.
RSI: Short Term RSI 50 Bullish Crossover	Long	"1. RSI(20) crossed above 50 within the last 1 day and RSI(20) 1 day ago below 50 for the last 5 days. 2. Volume above average volume(125). 3. Average volume(5) is above 100,000."
Williams %R: Bearish Williams %R	Short	"1. Williams %R(26) between 0 and -20. 2. Average volume(5) is above 100,000."

Disclaimer: The information on this page is provided as a service to readers. It does not constitute financial advice and/or any investment recommendations. Past performance is not indicative of future results. We assume no liability for damages resulting from or arising out of the use of such information. It would be best if you did your own research to make your personal investment decisions wisely or consult a licenced investment advisor.



SAMCHEM HOLDINGS BERHAD (5147.MY)

SAMCHEM

Price updated at 16 Apr 2026 17:31

Last: 0.425	Change: +0.005	Volume: 21,499
	Change (%): +1.19	Range: 0.405 - 0.430

TA Scanner Results based on historical data up to 16 Apr 2026

Condition	Signal	Explanation
Bollinger Band: Bullish Long Term Volatility Breakout and Trending	Long	"1. Close price above upper bollinger band(33,1). 2. Volume above average volume(50). 3. Average volume(50) is above 300,000."
Bollinger Band: Bullish Short Term Volatility Breakout and Trending	Long	"1. Close price above upper bollinger band(33,1). 2. Volume above average volume(10). 3. Average volume(10) is above 300,000."
Bollinger Band: High Above Upper Bollinger Band	Neutral	"1. High above upper bollinger band(14,2). 2. Average volume(5) is above 100,000."
CCI: Bearish CCI Overbought And Reversing	Short	"1. CCI(26) above 100 and CCI(26) 1 day ago increasing for the last 3 days. 2. CCI(26) below CCI(26) 1 day ago"
Donchian Channels: High Above Upper Donchian Channels	Long	High crossed above the upper Donchian Channel(14,4)
MA: Short Term Bullish Moving Average Crossover	Long	MA(10) crossed above MA(15) within the last 1 day.
MACD: Bullish MACD Crossover	Long	"1. MACD(12,26) diff line crossed above the MACD(12,26) signal line. 2. MACD Histogram(12,26) is above 0."
Parabolic SAR: Bearish Parabolic SAR Reversal	Neutral	"1. Parabolic SAR 1 day ago above close price 1 day ago for the last 5 days. 2. Parabolic SAR below close price"



GUAN CHONG BHD (5102.MY)

GCB

Price updated at 16 Apr 2026 17:31

Last: 0.825	Change: -	Volume: 69,861
	Change (%): -	Range: 0.810 - 0.865

TA Scanner Results based on historical data up to 16 Apr 2026

Condition	Signal	Explanation
Bollinger Band: Bullish Long Term Volatility Breakout and Trending	Long	"1. Close price above upper bollinger band(33,1). 2. Volume above average volume(50). 3. Average volume(50) is above 300,000."
Bollinger Band: Bullish Short Term Volatility Breakout and Trending	Long	"1. Close price above upper bollinger band(33,1). 2. Volume above average volume(10). 3. Average volume(10) is above 300,000."
Bollinger Band: High Above Upper Bollinger Band	Neutral	"1. High above upper bollinger band(14,2). 2. Average volume(5) is above 100,000."
CCI: Bearish CCI Overbought And Reversing	Short	"1. CCI(26) above 100 and CCI(26) 1 day ago increasing for the last 3 days. 2. CCI(26) below CCI(26) 1 day ago"
Donchian Channels: High Above Upper Donchian Channels	Long	High crossed above the upper Donchian Channel(14,4)
MACD: Bullish MACD Crossover	Long	"1. MACD(12,26) diff line crossed above the MACD(12,26) signal line. 2. MACD Histogram(12,26) is above 0."
Parabolic SAR: Bearish Parabolic SAR Reversal	Neutral	"1. Parabolic SAR 1 day ago above close price 1 day ago for the last 5 days. 2. Parabolic SAR below close price"
Volume: 5 Days large value Buy Up trade	Long	"1. 150K value Buy Up greater than Sell Down by 20% for 5 days. 2. 50K-100K value Buy Up greater than Sell Down by 20% for 5 days. 3. Average volume(10) is above 1000000"
Williams %R: Bearish Williams %R	Short	"1. Williams %R(26) between 0 and -20. 2. Average volume(5) is above 100,000."



OLYMPIA INDUSTRIES BHD (3018.MY)

OLYMPIA

Price updated at 16 Apr 2026 17:31

Last: 0.070	Change: -	Volume: 520
	Change (%): -	Range: 0.070 - 0.075

TA Scanner Results based on historical data up to 16 Apr 2026

Condition	Signal	Explanation
Bollinger Band: Bullish Lower Bollinger Band Support	Long	"1. Low 1 day ago below lower bollinger band(20,2). 2. Close above close 1 day ago. 3. Average volume(5) is above 100,000."
Bollinger Band: Bullish Short Term Volatility Breakout and Trending	Long	"1. Close price above upper bollinger band(33,1). 2. Volume above average volume(10). 3. Average volume(10) is above 300,000."
Bollinger Band: High Above Upper Bollinger Band	Neutral	"1. High above upper bollinger band(14,2). 2. Average volume(5) is above 100,000."
DM: Bullish Directional Movement	Long	-DI(14) crossed below +DI(14)
Donchian Channels: High Above Upper Donchian Channels	Long	High crossed above the upper Donchian Channel(14,4)
Price: New 52 Week High	Long	"1. Stock reach a new 52 week high. 2. Average volume(30) is above 50000."



RIVERTREE STF SYNERGIES BERHAD (9776.MY)

RSSB

Price updated at 16 Apr 2026 17:31

Last: 0.355	Change: -0.010	Volume: 5,340
	Change (%): -2.74	Range: 0.355 - 0.365

TA Scanner Results based on historical data up to 16 Apr 2026

Condition	Signal	Explanation
Accumulation Distribution: Bullish Accumulation Distribution	Long	Accumulation distribution increasing for the last 7 days
Bollinger Band: Bullish Short Term Volatility Breakout and Trending	Long	"1. Close price above upper bollinger band(33,1). 2. Volume above average volume(10). 3. Average volume(10) is above 300,000."
Bollinger Band: High Above Upper Bollinger Band	Neutral	"1. High above upper bollinger band(14,2). 2. Average volume(5) is above 100,000."
CCI: Bearish CCI Overbought And Reversing	Short	"1. CCI(26) above 100 and CCI(26) 1 day ago increasing for the last 3 days. 2. CCI(26) below CCI(26) 1 day ago"
Chaikin Volatility: Increasing Chaikin Volatility	Neutral	Chaikin Volatility(10,10) has been increasing for 5 days
DM: Bullish Directional Movement	Long	-DI(14) crossed below +DI(14)
MA: Short Term Bullish Moving Average Crossover	Long	MA(10) crossed above MA(15) within the last 1 day.
Parabolic SAR: Bearish Parabolic SAR Reversal	Neutral	"1. Parabolic SAR 1 day ago above close price 1 day ago for the last 5 days. 2. Parabolic SAR below close price"
Price: Consecutive Days Gains	Long	"1. Close price has been increasing over the last 5 days. 2. Average volume(5) above 100,000."
Williams %R: Bearish Williams %R	Short	"1. Williams %R(26) between 0 and -20. 2. Average volume(5) is above 100,000."

Disclaimer: The information on this page is provided as a service to readers. It does not constitute financial advice and/or any investment recommendations. Past performance is not indicative of future results. We assume no liability for damages resulting from or arising out of the use of such information. It would be best if you did your own research to make your personal investment decisions wisely or consult a licenced investment advisor.



Dato' Eu Hong Chew
Former Group CEO i-Berhad
Non-Executive Director

He has been associated with the Sumurwang Group for many years charting the path for its manufacturing arm, firstly under Dreamland Holdings Berhad and the subsequent acquisition of I-Berhad.

Before that, he was with PA Management Consulting for a decade where he was the Director of Studies for the Cranfield PA MBA Programme in Malaysia.

Educated at the Royal Military College, Dato' Eu has an engineering degree from the University of Glasgow, and a MBA from the University of Bradford, UK.

Iris:

From Restructuring to Recovery — Is It Enough?

SUMMARY

- Iris Group Berhad (**Bursa:0010**) has transformed from a diversified group into a focused global player in trusted identification, with most revenue coming from its core ID solutions and strong exposure to Africa.
- It operates in a high-growth identity verification market, but its project-based revenue model leads to lumpy performance and dependence on contract wins.
- Post-2020 operations have improved (better margins, lower costs, stronger efficiency), but returns remain below the cost of capital despite a sound balance sheet.

Disclaimer: This article is written for informational purposes only. It does not constitute a solicitation, offer, advice, counseling or recommendation to buy or sell. As such it is not intended to promote the purchase of shares in any way. As a reminder, any type of asset has a risk factor and needs to be evaluated from multiple perspectives. Therefore, any investment decision and the associated risk remains with the investor. The views expressed here are entirely the writer's own.

BACKGROUND

In 2024, Iris positioned itself as a focused global leader in trusted identification solutions, providing secure and innovative technologies to governments and enterprises.

This marks a significant shift from 2015, when the Group operated across diverse sectors including technology, infrastructure, education, and sustainable development. Over time, it streamlined its operations to focus on secure identity management by divesting non-core, loss-making businesses and expanding into biometric and digital ID solutions aligned with global trends.

Today, Iris operates through two segments:

- **The core Trusted Identification segment** delivers end-to-end identity solutions such as e-passports, e-gates, kiosks, and vehicle registration systems.
- **The Sustainable Development segment** focuses on niche environmental projects, but contributes less than 3% of Group revenue.

The Group has a strong international footprint, with Africa contributing about 61% of revenue and Malaysia about 25% over the past five years. Despite being a Malaysian tech company, Iris has limited presence in major tech markets such as the US and China.

Note that Iris has a March financial year-end. Unless stated otherwise, all references are to financial years, with 2025 based on LTM Sep 2024 results.

MARKET CHARACTERISTICS

Iris operates in the identity verification industry, a high-growth global market with a mid-teens CAGR, supported by rising demand for secure digital identity solutions worldwide.

Its business is primarily project-based, with revenue driven by electronic IDs, e-passports, and related trusted identification systems. These are typically tied to long-term government contracts in markets such as Nigeria, Senegal, and Guinea, as well as to domestic projects such as driving licences and payment cards. As a result, performance depends on project wins and execution.

OPERATING PERFORMANCE

Revenue declined over the past decade, bottoming in 2021 before recovering from 2022 as the Group refocused on its core trusted ID business and benefited from market recovery. **Refer to Chart 1, left.**

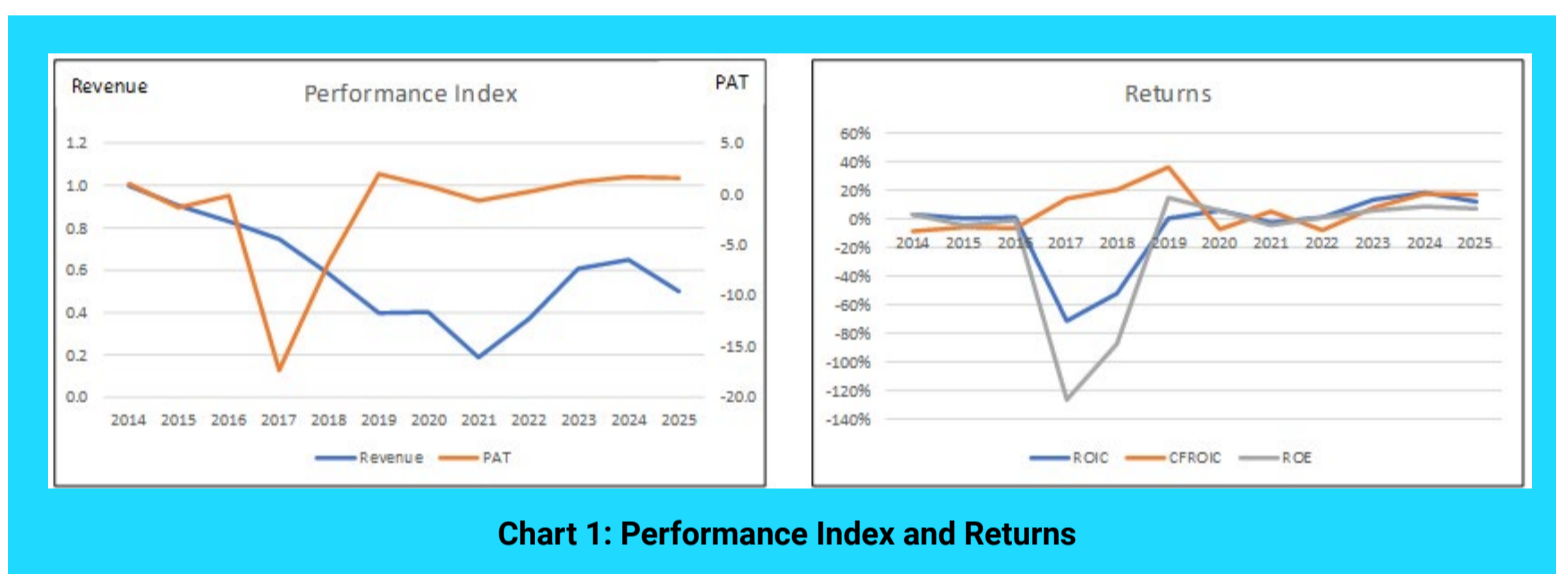

Chart 1: Performance Index and Returns

Profits were comparatively more stable, although 2017 recorded a sharp loss due to a one-off RM247 million impairment from restructuring and the exit of non-core businesses. Given the business reset, post-2020 performance is more indicative.

On this basis, returns remain weak, with an average ROIC of about 8% and ROE of 4% (2021-2025), both below the cost of capital as **illustrated in Chart 1, right.**

That said, operating fundamentals have improved. Gross margins have trended upward while SGA margins have declined, leading to higher contribution margins. At the same time, fixed costs have been structurally lower post-2020 following the restructuring. **Refer to Chart 2.**

These improvements are reflected in better operating and capital efficiency, with gains in cost control, asset utilisation, and resource allocation.



Chart 2: Margins and Operating Profit

- Note to Op Profit:** I broke down the operating profits into fixed costs and variable costs.
- Fixed cost = SGA, Depreciation & Amortization and Others.
 - Variable cost = Cost of Sales that excluded Depreciation & Amortization.
 - Contribution = Revenue – Variable Cost.
 - Contribution margin = Contribution/Revenue.

PEER COMPARISON

I compared Iris's performance with some of Bursa's tech companies as per Table 1

Company	Revenue	
	2024 RM m	2019 to 2023 CAGR %
Iris (IRIS)	287	4.6%
Datasonic (DSONIC)	368	10.8%
MyEG (MYEG)	945	14.7%
Willowglen MSC (WILLOW)	213	8.9%

Table 1: Peer revenue

I looked at the trends of 4 metrics – ROC, EBIT margin, Free Cash Flow margin, and EPS - to get a sense of how well Iris performed compared to its peers:

- Iris started with the lowest ROC. While its ROC has improved over the past few years, it is lower than average.
- It had the worst EBIT margin for most of the time.
- I would rate Iris's levered Free Cash Flow margin performance as average.
- While having the best EPS initially, it became the worst before recovering.

*Please refer to the disclaimer on first page and last page.

Overall, Iris's performance suggests challenges in profitability, operational efficiency, and overall financial health.

FINANCIAL POSITION

I would rate Iris's financial position as sound based on the following:

- As of Sep 2025, it had RM176 million in cash. This is equal to 28% of its total assets.
- As of Sep 2025, it had a debt-capital ratio of 0.3%.
- Over the past 12 years, it has had an average Reinvestment rate of 33%. I defined the Reinvestment rate as Reinvestment/ NOPAT. Reinvestment = CAPEX & Acquisitions – Depreciation & Amortization + increase in Net Working Capital. A low Reinvestment rate meant that there was a big part of NOPAT that could be distributed to shareholders.
- Despite having a cumulative loss of RM331 million over the past 12 years, it generated a cumulative RM66 million cash flow from operations.
- Although it did not generate enough cash flow from operations, it had a reasonable capital allocation plan. **Refer to Table 2.** Funds raised were used to reduce debt and for CAPEX.

Item	Sources RM m	Uses RM m
Cash flow from Ops	66	
New shares	340	
Net divestiture	25	
Net Debt		288
CAPEX		129
Dividends		9
Buybacks		0
Misc		5
Total	432	432

Table 2: Sources and Uses of Funds 2014 to 2025

Apart from its low returns, the other negative point is that over the past 12 years, there were only 7 years with positive cash flow from operations.

VALUATION

Given its project-based nature, I based the valuation on the 2022 - 2025 average revenue to smooth out project-driven fluctuations.

I assumed a conservative 4% perpetual growth rate despite the industry's higher growth profile. Margins and capital efficiency were also anchored to their 2022 - 2025 averages, with reinvestment derived from the fundamental growth relationship.

On this basis, the intrinsic value is estimated at RM0.50 per share versus a market price of RM0.27 (Sep 2025), implying an 85% margin of safety. ***(Refer to the original article for details of the valuation.)***

The assumptions are not aggressive. Projected free cash flow broadly follows historical trends, with terminal revenue only slightly above 2024 levels. The model yields an average ROIC of about 11% and an EBIT margin of 11%, both in line with recent performance.

CONCLUSION

Iris has undergone a significant transformation, emerging as a more focused player in the growing identity verification industry. The post-2020 improvements in margins, cost structure, and operating efficiency suggest that the restructuring has had a positive operational impact.

However, the Group has yet to translate these improvements into strong returns. Its ROIC and ROE remain below the cost of capital, and its project-based business model introduces earnings volatility and dependence on contract wins. Peer comparisons also highlight ongoing challenges in profitability and efficiency.

That said, Iris has a sound financial position with low leverage and a reasonable cash buffer, providing resilience as it continues to

execute its strategy.

From a valuation perspective, the stock appears undervalued with a significant margin of safety based on conservative assumptions. But this is a case where the investment thesis depends on whether the recent operational improvements can be sustained and translated into better returns.

I am a long-term value investor who has held onto stocks for more than 5 years. My analysis and valuation are from such a perspective. I consider quarterly results "noisy" and focus on long-term trends.

This article was derived from a detailed analysis, emphasizing the intersection of business performance and valuation metrics, which was first published on i4value as ["Is Iris an investment opportunity?"](#) Refer to the article for further insights on its investment risk vs business performance.

Disclaimer: This article is written for informational purposes only. It does not constitute a solicitation, offer, advice, counseling or recommendation to buy or sell. As such it is not intended to promote the purchase of shares in any way. As a reminder, any type of asset has a risk factor and needs to be evaluated from multiple perspectives. Therefore, any investment decision and the associated risk remains with the investor. The views expressed here are entirely the writer's own.



**CHECK OUT SHAREINVESTOR
BROKER'S
CALL**

Weekly Buy/Sell/Hold calls
from leading Malaysian Brokerages.

[Go To Broker's Call](#)

BUY **HOLD** **SELL**

UNLOCK THE SECRET OF WEALTH

DO YOU REALLY WANT TO MASTER VALUE INVESTING



SEE HOW TO GET HIGHER RETURNS WITH LOWER RISK





SSB is building a multi-disciplinary engineering and construction platform, capable of delivering complex industrial projects that require integrated technical expertise.

It takes sharp instinct to spot shifting market trends and real resolve to act on them. Gan Yee Hin, CEO and Executive Director of Southern Score Builders Berhad (SSB), shares how the affordable housing builder is strengthening its earnings outlook by pivoting into high-growth industrial sectors such as data centres, pharmaceuticals and biotechnology.

The transformation strategy commenced with its entry into data centre construction through the acquisition of SJEE Engineering Sdn Bhd (SJEE), (See [Inve\\$t Issue 176](#) and [Inve\\$t Issue 230](#)) completed in January 2025. It has now embarked on a second major merger and acquisition exercise, acquiring Nova Pharma Solutions Berhad (NPS) positioning the Group as a turnkey EPCC (Engineering, Procurement, Construction and Commissioning) contractor and moving the Group up the construction value chain.

At the same time, the Group continues to preserve its steady income base from the real estate construction segment, particularly in high-rise residential projects, ensuring a balanced earnings profile as it expands into more specialised markets. “We want to build a business that has both stability and growth,” says Gan.

“ Residential construction provides recurring opportunities, but sectors like data centres and pharmaceuticals offer stronger long-term demand and higher technical barriers. ”



STRENGTHENING AN INTEGRATED EPCC PLATFORM

Late last year, SSB embarked on its acquisition exercise of LEAP-listed NPS, marking a strategic step towards its transformation into a specialised EPCC contractor serving high-growth industries. NPS, Gan explained had a pre-existing operational synergy with SJEE, having worked together in the past.

NPS strengthens the Group's capabilities at the earliest stages of the project lifecycle, particularly in feasibility studies, design development, technical documentation and regulatory validation. The company also brings specialised expertise in pharmaceutical and biotechnology facilities, including cleanrooms, cold rooms and controlled manufacturing environments.

SJEE, meanwhile, contributes strong mechanical and electrical (M&E) engineering execution, predominantly for complex infrastructure such as high-tech industrial facilities and data centres. SSB's own core strength lies in construction management and turnkey project delivery.

Together, the three entities form an integrated operating platform that enables the Group to participate across a much broader spectrum of the project value chain, from front-end engineering and regulatory compliance through construction, installation and commissioning.

"Nova acts as the project consultant and manager, SJEE delivers the M&E works, and SSB can handle the civil and structural execution," Gan explains. "That allows us to offer clients a full turnkey solution."

“ It’s a win-win with NPS. They are profitable, established in a niche sector and they fit well with what we are building. They’ve even worked with SJEE before. ”

SJEE DRIVES EARNINGS AND GROWTH

Within just six months of joining the Group, SJEE contributed RM46.3 million to FY2025 revenue, helping drive SSB to a record net profit of RM40.2 million for the year. Momentum has continued into FY2026, with SJEE contributing approximately RM70 million in the first half alone, accounting for 39% of total Group revenue for the period.

Gan added, “With SJEE’s proven track record in mission-critical

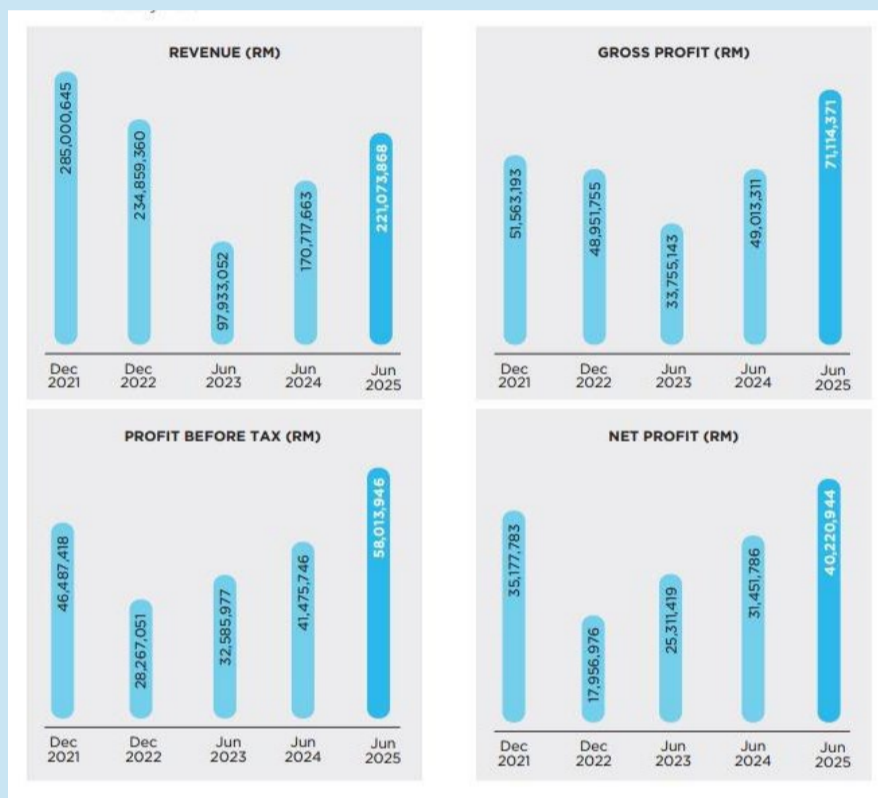

infrastructure, particularly data centres, we are now in a better position to capture opportunities in industries that require highly specialised engineering capabilities.”

Since the acquisition, SJEE has secured five new contracts in 2025 with a combined value of RM271 million, underscoring strong demand for its services.

“ SJEE’s order book stands at RM432.9 million, which includes RM189 million wins in March 2026 with a tender pipeline of approximately RM277 million. ”

Much of this momentum is driven by the rapidly expanding data centre sector, where SJEE focuses on critical low-voltage and medium-voltage power distribution systems within data centre facilities. The company’s more than 30-year track record in M&E engineering, particularly in projects for MNCs with stringent technical standards, has positioned it well to capture opportunities in this growing segment.

“The results speak for themselves. Within the first year of integration, SJEE has already exceeded its RM15 million profit guarantee and

secured substantial contracts, demonstrating both the strength of its capabilities and the growing demand in the data centre sector,” Gan points out. In its latest achievement, SJEE has secured its single-largest data centre contract of RM150 million in March 2026.

BUILDING THE FUTURE THROUGH DIGITAL ENGINEERING

Seeing digitalisation as an edge in complex construction, SSB launched Southern Score Digital to strengthen its engineering capabilities and move into higher-value advisory services.

At the centre of this venture is Building Information Modelling (BIM), a technology that enables greater coordination, efficiency and accuracy throughout a project’s lifecycle. By centralising BIM expertise within Southern Score Digital, the team supports projects undertaken by SSB from pre-tender planning to completion.

“ BIM is critical for high-tech projects such as data centres. It allows us to coordinate resources better, reduce inefficiencies and deliver projects with much greater precision. ”

“By centralising operations, we can support multiple projects and teams far more effectively,” Gan notes.

SSB is expanding beyond internal capabilities to build a high-value advisory business. It is currently working on a digital platform with Singapore’s Land Transport Authority to enable integrated, multi-agency project approvals on a single system.

“The idea is to create a single source of truth where all stakeholder, from regulators to contractors, can work on the same platform,” Gan elaborates. “That transforms how infrastructure projects are managed.”

Gan sees value in replicating this model locally.



“ Together with SJEE, NPS forms a critical pillar in SSB’s strategy to build a higher-value, integrated engineering and construction platform for long-term growth. ”

EXPANDING FOOTPRINTS

Beyond operational synergies, NPS also brings regional exposure, particularly in Taiwan besides Malaysia, where it has established relationships within the pharmaceutical manufacturing ecosystem.

The acquisition therefore positions SSB to tap into growing demand for high-specification facilities in pharmaceuticals, biotechnology and other regulated industries, while strengthening its ability to bid for technically complex projects.

BALANCING GROWTH AND SHAREHOLDER RETURNS

SSB balances disciplined shareholder returns with growth, anchored by a steady 1 sen annual dividend, while continuing to invest in growth opportunities across its expanding portfolio.

While payouts have been modest, this reflects the Group's reinvestment strategy to drive expansion, including acquisitions in high-growth sectors such as data centres and pharmaceuticals.

"For the past two years, there have been very exciting M&A opportunities," he explains. "So we are balancing between rewarding shareholders and investing in the company's next phase of growth. With stronger earnings coming in, we believe shareholders can expect higher dividends over time."

Alongside its growth strategy, the Group is also preparing to transition from the ACE Market to the Main Market of Bursa Malaysia, a move aimed at enhancing visibility, liquidity and investor access.

An earlier application for relief of the listing transfer requirements of three full financial years of positive cash flow was denied.

"At the point of submission, we only had about two and a half years of track record, so we asked for a relief and this was not granted," he explains. "Our FY2024 and FY2025 results are both positive, and once our FY2026 results are completed, we will meet the three full years requirement."

"The Main Market will provide greater liquidity and exposure as we continue expanding regionally. Our priority is to strengthen our capabilities and build multiple growth engines to deliver resilient, long-term value for our shareholders," Gan asserts.

“ We have been steadily giving out a cent every year, and we do intend to continue. ”

Knowledge speaks, wisdom listens.



“ We are probably one of the few ACE Market companies with a market capitalisation exceeding RM1 billion. ”

The impressive young leader says he approaches leadership with a blend of humility, curiosity and pragmatism pairing fresh perspective with seasoned expertise through a strong, experienced team.

“It’s a steep learning curve, when you move into new sectors,” he notes, “But I’ve always enjoyed learning new things. The world is evolving rapidly, and I believe we are at a major inflection point. That’s drives me to keep learning and moving forward.”

CERTIFICATES

SSB has built a strong track record of excellence, winning numerous industry accolades that reflect its steadfast commitment to quality, excellence and consistent delivery. These recognitions underscore the Group’s ability to uphold high standards while continuously evolving, reinforcing its position as a trusted and resilient player in the industry.



QLASSIC Certificate for Prima Residensi

(Quality Assessment System for Construction)



Management System Certificate of Registration for ISO 9001:2015

(Construction And Civil Engineering Works)

AWARDS



The Edge Centurion Club 2024 Highest Returns to Shareholders

(Construction Sector)



Golden Eagle Award 2024 Eminent Eagles Category



Asia Pacific Enterprise Awards (APEA) 2023

(Corporate Excellence Category)



Award of Excellence

(Private Project Category)



Berlian Setapak 2 Residences



Platinum Melati Residences



PV 22 Residences



Flood Detention Pond

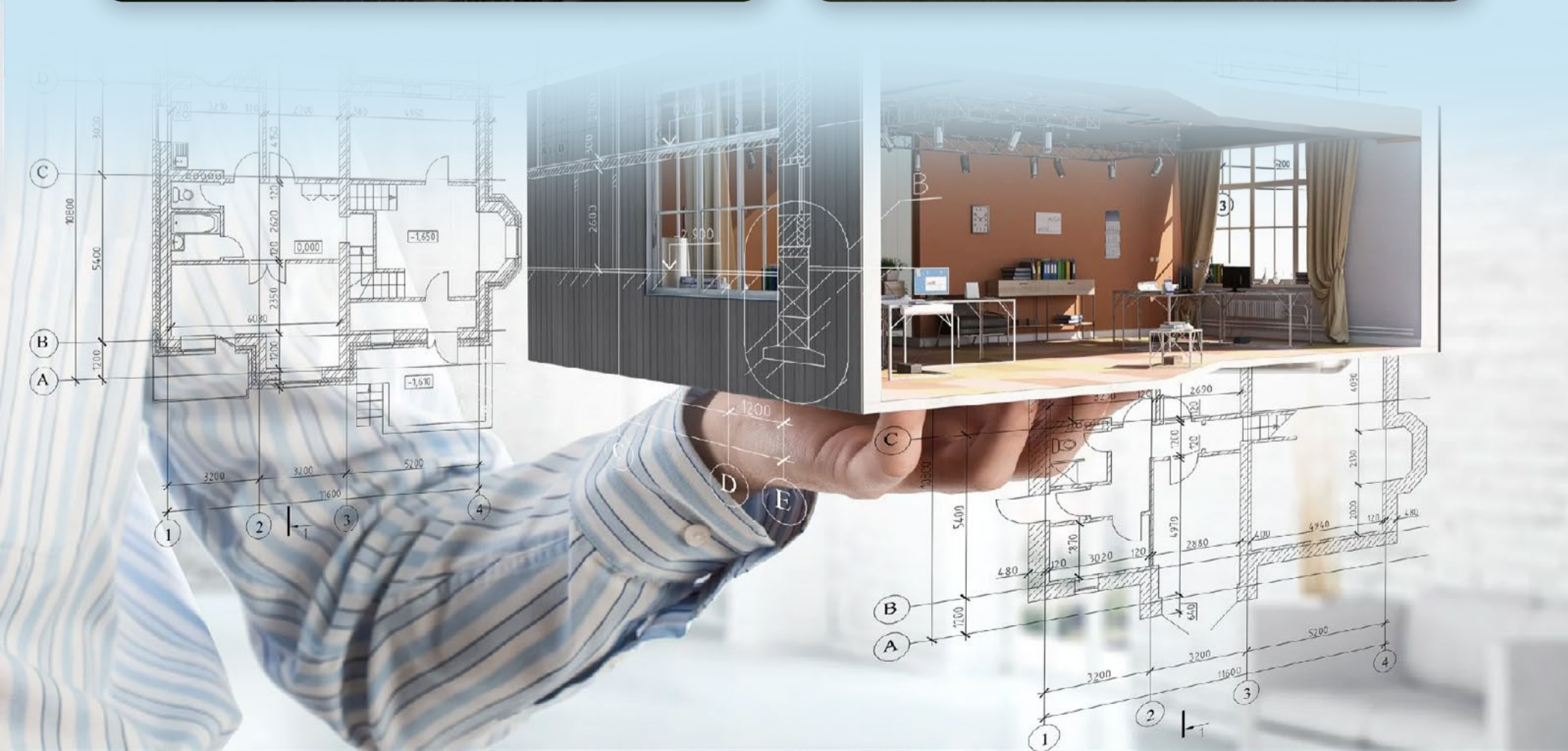

ABOUT SJEE PROJECTS

With over three decades of experience, SJEE has delivered a strong portfolio of M&E projects across Malaysia, spanning data centres, commercial, industrial and healthcare facilities, testament to its technical depth and proven execution capabilities.

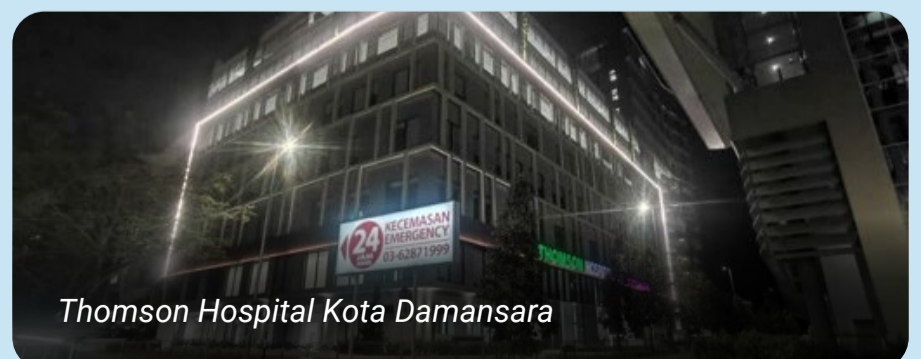
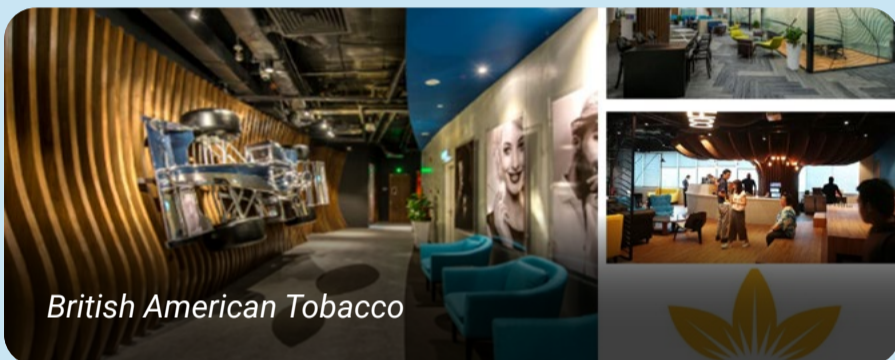



Glomac Al-Batha KL



Menara Shell KL



Public Mutual KL



KLIA Sepang



Kompleks Tabung Haji



Istana Melawati Putrajaya



Courtyard 6 Westport Pulau Indah



Daikin Factory Shah Alam



KTM Workshop Batu Gajah

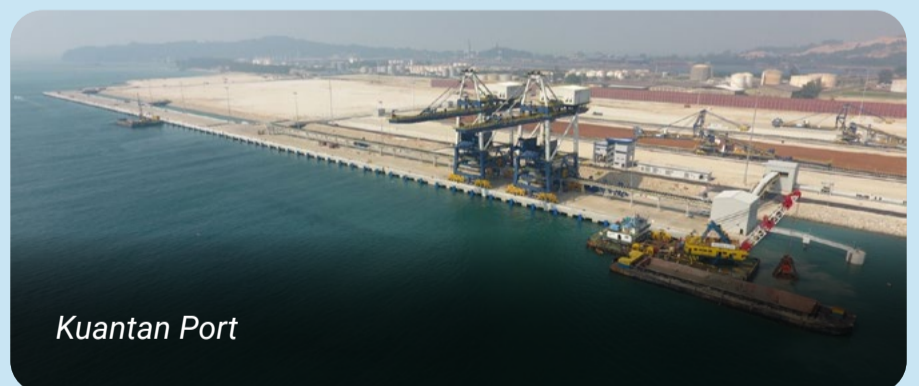

Kuantan Port



Nippon Paint Shah Alam



Petronas Cogeneration Malacca

ABOUT NOVA PHARMA SOLUTIONS

Nova Pharma has established a solid track record across the pharmaceutical and biotechnology sectors, delivering end-to-end turnkey engineering solutions from research facilities to production and warehousing, reflecting its expertise across the entire project lifecycle.

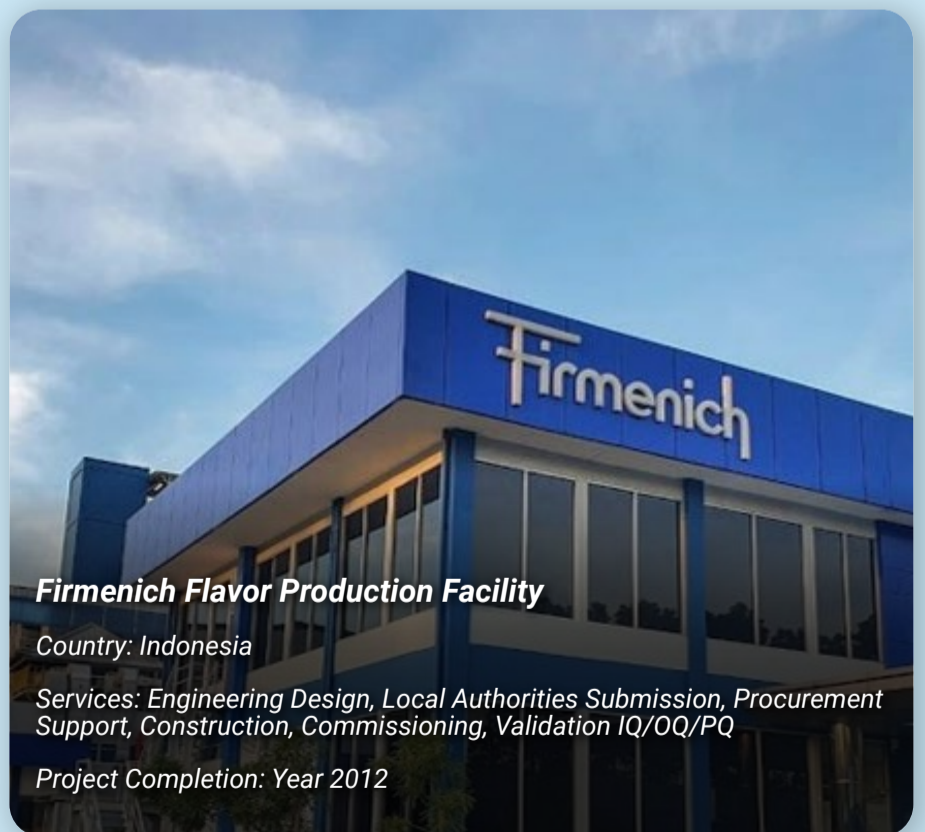

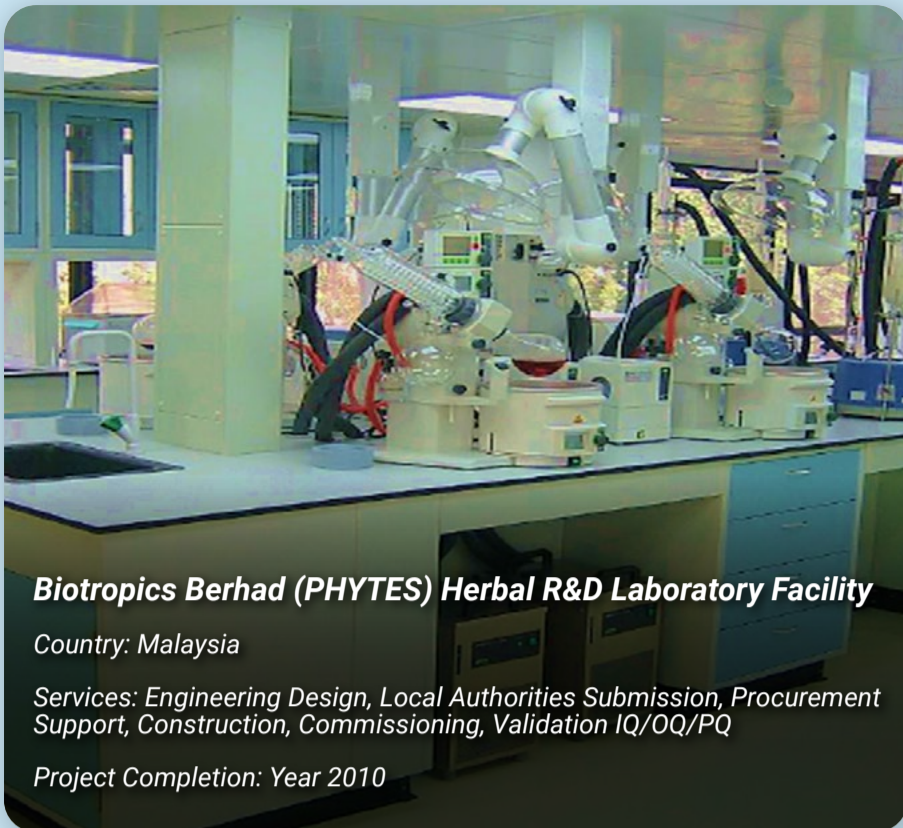

Biotropics Berhad (PHYTES) Herbal R&D Laboratory Facility

Country: Malaysia

Services: Engineering Design, Local Authorities Submission, Procurement Support, Construction, Commissioning, Validation IQ/OQ/PQ

Project Completion: Year 2010



Inno Biologics Pilot Plant for mAB Bulk Facility

Country: Malaysia

Services: Turnkey Modular Design

Project Completion: Year 2007



PharmaEssentia Corporation Pilot Plant Facility – Cell Cultured Products

Country: Taiwan

Services: Engineering Design Review, GMP Review

Project Completion: Year 2023



**PTT Public Company Limited & Government Pharmaceutical Organization
New Oncology, Biology and Filling Facility**

Country: Thailand

Services: Engineering Design

Project Completion: Year 2022

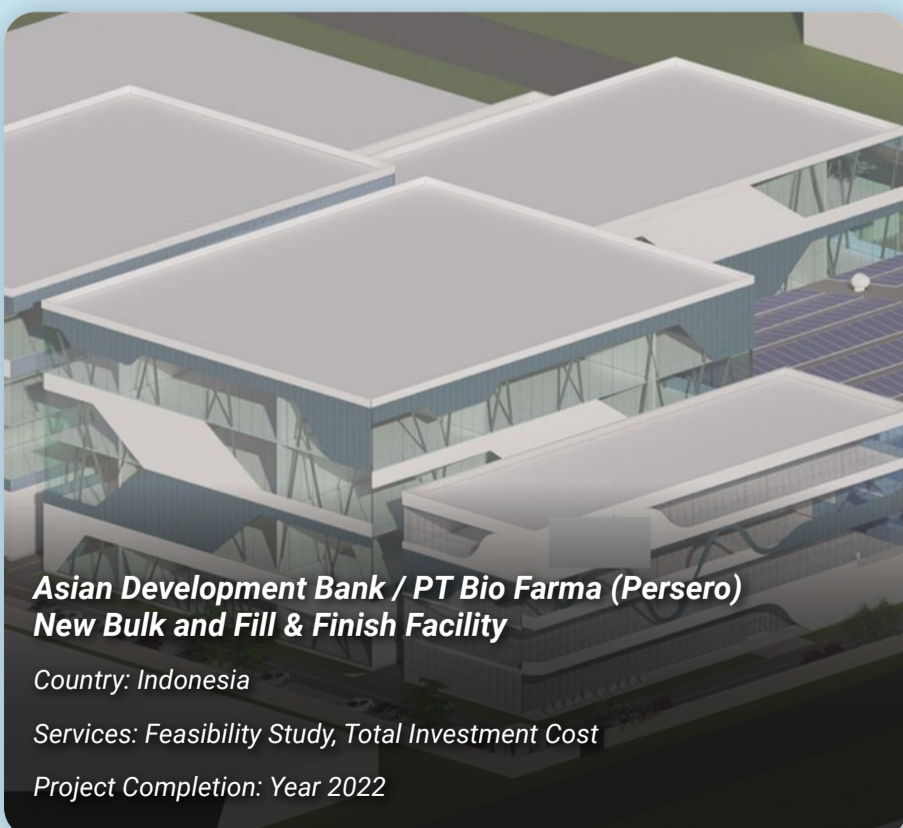

**Asian Development Bank / PT Bio Farma (Persero)
New Bulk and Fill & Finish Facility**

Country: Indonesia

Services: Feasibility Study, Total Investment Cost

Project Completion: Year 2022



**Virbac New Process Development Lab for Veterinary
Vaccine Process and Analytical Development Activities**

Country: Taiwan

Services: Engineering Design Review, Turnkey Follow-Up Activities, Commissioning & Qualification Support

Project Completion: Year 2022



Formosa Laboratories Development of Two Fill & Finish Facilities

Country: Taiwan

Services: Engineering Design, Expediting and Qualification Support, Risk Analysis

Project Completion: Year 2020



TaiMed Biologics New GMP Biopharmaceutical Facility

Country: Taiwan

Services: Conceptual Design, Basic Design, GMP Review

Project Completion: Year 2017



Medigen Vaccine Biologics Corp Bulk, Cell Cultured and Fill & Finish Vaccine Facility

Country: Taiwan

Services: Conceptual Design, Basic Design Support, Biocontainment Risk Assessment

Project Completion: Year 2015



SHS International Animal Vaccine Facility

Country: Indonesia

Services: Conceptual Design, Basic Design, Engineering Design Support

Project Completion: Year 2014



Novozymes Malaysia Rebuilding of Laboratories

Country: Malaysia

Services: Assisting in controlling the budget, contracts and safety aspects in relation to the laboratories

Project Completion: Year 2012



Adimmune Corp New Bulk Vaccine Cell Cultured BSL 2+ Facility

Country: Taiwan

Services: Conceptual Design, Basic Design Support, cGMP Compliance, Biocontainment Risk Assessment

Project Completion: Year 2012



PT Otto Pharmaceutical Industries

- 1) OSD and Sterile Liquid Plant
- 2) New Cephalosporin Plant

Country: Indonesia

Services: Conceptual Design

Project Completion: Year 2006

Positive outlook on Consumer Sector - MBSB Research

According to MBSB Research, retail spending remains resilient despite mild sequential moderation. Malaysia's retail trade rose +7.5% y-o-y to RM70.07b in Feb-26 (Jan-26: RM70.18b), reflecting sustained consumer demand amid a marginal -0.2% m-o-m pullback. Growth remained broad-based across key subsectors, led by non-specialised stores (+10.4% y-o-y), followed by F&B and tobacco (+7.8% y-o-y) and other specialised stores (+7.4% y-o-y), while household equipment expanded +4.3% y-o-y, indicating steady underlying demand across both staple and discretionary-linked categories.

On a sequential basis, spending trends were mixed, with F&B and tobacco (+0.8% m-o-m), non-specialised stores (+0.3% m-o-m) and other specialised stores (+0.2% m-o-m) recording modest gains, while household equipment (-1.2% m-o-m) saw some normalisation.

Cumulatively, 2MCY26 retail trade grew +6.8% y-o-y to RM140.25b, underscoring continued consumption resilience at the start of the year. While the current trajectory remains supported by stable employment and ongoing fiscal assistance, the research house notes that rising external cost pressures, particularly from elevated energy, freight and food-related inputs under the ongoing geopolitical tensions, may gradually weigh on discretionary spending momentum in the coming months, even as staple-driven demand remains relatively resilient

The labour market remains firm while inflation stays manageable. Malaysia's labour market conditions remained stable in early 2026,

with the unemployment rate holding at 2.9% in Feb-26, marking a sustained period below 3.0% and the lowest level in a decade. Employment growth moderated to +0.3% y-o-y but continued to outpace labour force expansion of +0.2% y-o-y, indicating still-tight labour conditions despite some normalisation in hiring momentum.

On the price front, inflation remained contained, with headline CPI easing slightly to +1.4% y-o-y in Feb-26 (Jan-26: +1.6% y-o-y), while core CPI moderated to +2.0% y-o-y, reflecting manageable underlying price pressures. The moderation was driven by softer food and non-food inflation, even as global food prices remained in deflation territory.

Overall, the combination of a tight labour market and moderate inflation continues to support household purchasing power and underpin steady consumption. However, MBSB Research notes that emerging cost-push risks, particularly from elevated energy prices and potential fertiliser and logistics disruptions linked to ongoing geopolitical tensions, could gradually feed into domestic inflation, posing a key watchpoint for consumer spending dynamics in the coming quarters.

For the full report by MBSB Research, please [click this link](#).



CHECK OUT
SHAREINVESTOR
BROKERS' CALL
Weekly Buy/Sell/Hold calls from leading Malaysian Brokerages.

Go To Brokers' Call

FELDA rolls out B100 biodiesel to expand use of alternative fuel

According to the Federal Land Development Authority (FELDA) chairman Datuk Seri Ahmad Shabery Cheek, FELDA will make its settlements nationwide among the earliest locations to use B100 biodiesel, marking a significant step towards expanding the use of alternative fuels in Malaysia.

He said the fuel would be introduced at FGV mill sites in the near future for use in various FELDA-owned vehicles, including four-wheel drives, lorries, plantation machinery and excavators. Speaking at a press conference after a briefing session on the B100 Biodiesel Pilot Project, he said FELDA will start using B100 within its ecosystem first, particularly near mills, for testing and logistics purposes before expanding to other areas.

He noted that the production of B100 biodiesel, a fuel made entirely from palm oil without any fossil fuel blending, was a major achievement that would benefit not only FGV but also strengthen Malaysia's standing globally. He said that when it is announced, it will not be seen as a company achievement alone, but as the country's capability to produce biodiesel entirely from its own resources.

He added that the use of B100 in FELDA was also aimed at boosting confidence in its practicality in real operational conditions, while demonstrating Malaysia's ability to reduce dependence on imported fuels. He said that biodiesel use not only benefits the environment through reduced carbon emissions, but it also has the potential to increase income for settlers and smallholders through higher demand for palm oil.

He noted that although Malaysia was the world’s second-largest palm oil producer, with output of about 20 million tonnes a year, domestic use for energy purposes remained low compared with exports. Hence, increasing biodiesel consumption could therefore help reduce reliance on overseas palm oil markets, which were subject to various strict conditions, including sustainability requirements and trade quotas.

In the long term, he said the expansion of biodiesel use nationwide would depend on government policy and increased production capacity, including the construction of more processing plants. He said that it is a start on a small scale in FELDA, but if policies and capacity are enhanced, it is not impossible for it to be expanded nationwide.

Learn how to identify Hot Stocks using Technical Analysis (TA) and Fundamental Analysis (FA)

SIGN UP FOR Invest *now*

Click Here

Get market moving news and analyses. Regular columns include **Behind The Ticker** and **From MSWG’s The Observer**

Leaderboard • Shariah Hot Stocks • Shariah Momentum Up Stocks • Non Shariah Hot Stocks • Up Trending Stocks • Growth Stocks • Dividend Stocks • Long Companies • Insider Activity • Investor Relations • Regional Markets

IT’S FREE! Via email, every Friday

Scan/Click me

MY Celco... 2:35

SHAREINVESTOR

SIGN UP FOR FREE

FY2025 FY2024 FY2023 FY2022
FY2021 FY2020 About Inve\$t >

Invest ISSUE 268
A Weekly e-Publication by SHAREINVESTOR

PLAY SkyWorld

SkyWorld: Pioneering Malaysia's Next Era of Urban Living with PPVC Technology
Reshaping Future Cities to Make Living Better

Lee Chee Seng, CEO, SkyWorld Development Berhad

QR code

EYE ON THE MARKETS

On Thursday (16Apr), the Ringgit closed at 3.9540 against the USD and 3.1107 to the Sing Dollar. On Monday (13Apr), the FBM KLCI opened at 1682.43. As at Thursday (16Apr) 5:00pm, the FBM KLCI closed up 7.28 points at 1689.71. Over in US, the overnight Dow Jones Industrial Average closed up 114.88 points (+0.24%) to 48,578.60 whilst the NASDAQ added 86.69 points (+0.36%) to 24,102.70.

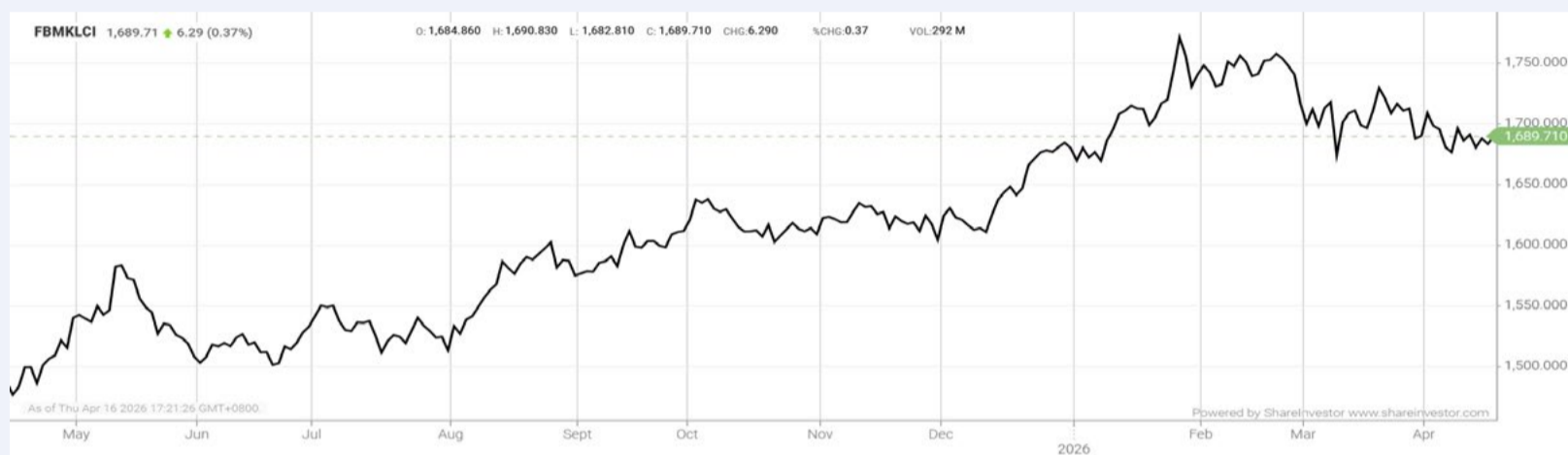

KLCI 1 Year Chart

CHECK OUT SHAREINVESTOR

BROKER'S CALL

Weekly Buy/Sell/Hold calls from leading Malaysian Brokerages.

[Go To Broker's Call](#)

BUY **HOLD** **SELL**

Over 5 Trading Days (as at Yesterday)



ShareInvestor WebPro (www.shareinvestor.com/my)

1. Price > Stock Prices
2. Select Market: NASDAQ / NYSE / IDX / SET / HKEX / SGX (One bourse at a time)
3. select Stocks Tab
4. select Ranking Top Gainers or Top Losers (Over 5 Trading Days)
5. Mouse over Column Layout > select Edit Customs > select Name > select Last Done Price > select 5 Days Change > select 52 Weeks High > select 52 Weeks Low > Mouse Over Column Layout > select Custom

NASDAQ (USD)

Top Gainers

Name	Last Done	Change Over 5 Days	52 Weeks High	52 Weeks Low
Sandisk	891.720	+110.820	965.000	28.940
Avis Budget Group	395.770	+98.690	415.260	66.790
Mercadolibre	1,872.120	+96.380	2,645.220	1,593.210
AppLovin A	464.630	+85.490	745.610	222.020
KLA	1,748.110	+75.770	1,798.000	607.700

Top Losers

Name	Last Done	Change Over 5 Days	52 Weeks High	52 Weeks Low
Lumentum Holdings	824.010	-72.010	960.000	49.130
Winmark	379.210	-60.760	527.370	322.615
Atrium Therapeutics	14.540	-58.280	73.060	21.510
Costco Wholesale	984.750	-47.280	1,067.080	844.060
PrimeEnergy Res	192.070	-38.080	249.500	126.400

NYSE (USD)

Top Gainers

Name	Last Done	Change Over 5 Days	52 Weeks High	52 Weeks Low
Ubiquiti	1,006.560	+106.060	991.660	282.820
Comfort Systems USA	1,648.960	+74.510	1,671.950	321.945
Fabrinet	685.810	+75.630	708.200	167.330
TransDigm Group	1,274.690	+54.810	1,623.830	1,123.610
Bloom Energy A	213.840	+53.710	229.550	16.010

Top Losers

Name	Last Done	Change Over 5 Days	52 Weeks High	52 Weeks Low
Berkshire Hathaway A	711,234.530	-16,646.060	812,855.000	685,150.000
Harbor PanAgora Dynamic Large Cap Core	25.290	-81.820	135.820	88.810
Eli Lilly	905.030	-50.160	1,133.950	623.780
Fair Isaac	1,030.810	-41.540	2,217.600	909.000
Deere	576.640	-41.360	674.190	433.000

IDX (Rupiah)

Top Gainers

Name	Last Done	Change Over 5 Days	52 Weeks High	52 Weeks Low
MULTIPOLAR TECHNOLOGY TBK	24,300.000	+9,125.000	257,875.000	12,375.000
SINGARAJA PUTRA TBK	15,100.000	+4,100.000	30,850.000	2,300.000
SINAR MAS MULTIARTHA TBK	14,175.000	+3,621.000	27,225.000	11,500.000
PANCA ANUGRAH WISESA TBK	6,700.000	+1,990.000	7,150.000	85.000
CHANDRA ASRI PACIFIC TBK	6,300.000	+1,820.000	10,675.000	3,910.000

Top Losers

Name	Last Done	Change Over 5 Days	52 Weeks High	52 Weeks Low
DCI INDONESIA TBK	199,300.000	-2,525.000	398,000.000	141,200.000
SEJAHTERARAYA ANUGRAHJAYA TBK	13,100.000	-2,100.000	19,200.000	2,650.000
SILLO MARITIME PERDANA TBK	3,690.000	-410.000	7,700.000	1,525.000
YULIE SEKURITAS INDONESIA TBK	3,000.000	-400.000	4,200.000	2,300.000
IFISHDECO TBK	2,890.000	-360.000	3,690.000	660.000

SET (Thai Baht)

Top Gainers

Name	Last Done	Change Over 5 Days	52 Weeks High	52 Weeks Low
DELTA	317.000	+47.000	319.000	63.000
SCC	214.000	+13.000	231.000	143.500
ALUCON	236.000	+8.000	237.000	168.500
BH	172.500	+5.000	214.000	130.000
KCE	25.750	+4.350	28.250	14.600

Top Losers

Name	Last Done	Change Over 5 Days	52 Weeks High	52 Weeks Low
BKIH	319.000	-8.000	334.000	276.000
PTTEP	151.500	-5.500	164.000	94.250
OHTL	265.000	-3.000	360.000	248.000
BTNC	17.300	-2.600	21.900	10.000
KTB	33.000	-2.250	36.000	19.700

HKEX (HKD)

Top Gainers

Name	Last Done	Change Over 5 Days	52 Weeks High	52 Weeks Low
XUNCE (3317)	312.800	+80.400	382.800	38.020
ILUVATAR COREX (9903)	371.000	+77.200	394.600	148.900
GIGADEVICE (3986)	407.600	+41.600	463.600	220.000
UNISOUND (9678)	332.200	+38.200	879.000	198.000
FOURSEMI (3625)	136.700	+32.000	153.000	74.000

Top Losers

Name	Last Done	Change Over 5 Days	52 Weeks High	52 Weeks Low
MINIMAX-WP (100)	847.500	-151.500	1,330.000	220.000
ZHONGMIAO (1471)	14.090	-34.030	50.000	12.000
160 HEALTH (2656)	35.400	-32.200	158.400	26.020
YOFC (6869)	205.600	-19.200	245.800	12.780
BAO PHARMA-B (2659)	90.000	-17.600	206.000	56.000

SGX (SGD)

Top Gainers

Name	Last Done	Change Over 5 Days	52 Weeks High	52 Weeks Low
Prudential USD	14.500	+1.900	14.500	8.820
SGX	21.120	+0.930	21.330	13.200
Haw Par	17.610	+0.620	17.630	11.300
OCBC Bank	22.880	+0.560	23.100	15.271
AEM USD	3.980	+0.520	3.980	1.000

Top Losers

Name	Last Done	Change Over 5 Days	52 Weeks High	52 Weeks Low
JMH USD	73.250	-1.870	82.500	39.400
AvePoint	12.000	-1.190	20.400	11.340
Jardine C&C	33.750	-0.610	36.300	23.600
Keppel	11.940	-0.250	13.250	6.010
CityDev	8.380	-0.210	10.090	4.519



THE IPO LIE: CLOCKS DON'T FLY

THE PART THEY WHISPER IN THE DARK

There is a version of reality on Bursa Malaysia that doesn't make it into the glossy IPO brochures. Why? Because you can't package "standing still" into a rocket ship. It is not about disruption or conquering a summit. It is not even looking forward. It is just... being.

A lot of these companies? They are not growing. They were never meant to, perhaps. They are just clocks that keep time. Tick-tock, tick-tock. In a private room, that's sanity. But then? They hit the gong. Suddenly, the market expects orbit, but they are still just clocks. It is a dance where the market demands a rhythm the company cannot play.

THE "LISTED SME" TERRARIUM

Spend enough time staring at the small-cap screen and the pattern emerges. It is written in the code. Fibon, UMS, RGT; different names, same glass ceiling.

Take Fibon Berhad. It is a classic loop of stagnation—a decade-long flatline where profits hover between RM1.7 million and RM5.0 million. They talk about “strategic initiatives”, but it is just moving furniture in a room that never gets bigger. They are not dying; they have just found their natural size. Which is fine, unless you sold the world a “giant’s story” in your 2008 prospectus.

Look at the gears: last year, they recorded a humble RM4.4 million profit, but RM1.3 million of that was just interest income—money sitting in the bank doing the work the Company won’t. While the business stood still, the executive directors—the family club—gave themselves 11–15% raises, totalling RM4.4 million. It is a private feast held on a public stage; the shareholders are invited to watch the dinner, but only the relatives get a plate. It is not a growth story but a family trust with a ticker symbol.

THE MUSEUM OF YESTERDAY'S MONEY

Then there is the mountain—a pile of uncashed tickets worth RM42.8 million. It is sitting there, gathering dust and spiders, representing twice the Company’s annual revenue just frozen in time. If there is no plan or “big move”, then why are we all standing in this lobby? A measly 1.1 sen dividend (or RM1.1 million in total) is a crumb from a Main Market Company. If the goal is to perform corporate taxidermy behind a velvet curtain, then pull the plug. Take it private. Let the market move on to a future that actually breathes.

You can’t survive on yesterday’s blueprints forever. By refusing to deploy that cash, you are not building a launchpad; you are just a night watchman guarding a tomb. In the real world, “holding steady” is just a slow-motion decay. While you are busy polishing the brass on a display case that nobody visits, the competition is a wrecking

ball at the front door.

Sitting on RM42 million until the currency itself becomes a relic is not a strategy. For a business with no path to the stars, that is not a failure. It is a mercy.

THE COST OF THE COSTUME

Being public is a heavy suit of armour. You have got the auditors, the compliance officers, and the regulators—all chanting their requirements. They call it “essential”, but for the little guys, that armour is too heavy. It eats the lunch and drinks the water. The listing stops being a ladder and starts being a leash.

Then there is the mandatory piece—the “Independent Directors”. In a small-cap world, independence is often just a high-priced wig. You pay a premium for a hollow performance, bleeding cash just to keep the label pinned to the suit. If the person in the wig doesn't read the family's script, they are a “hindrance”. So, the same friendly faces stay the full 12-year limit as they fit the budget, they know the lines and they never miss a cue.

THE SPOTLIGHT OF DISSECTED

Once you are listed, the curtains never close. You are performing an eternal autopsy on your own bank account while the audience screams for more. Scrutiny? In this room, it is the price

of admission—a public dissection where reasonable question feels like a finger pressing into a fresh bruise. You have traded your privacy for a ticker symbol and now the minority shareholders are poking at the capex with needles.

And the “Investor Relations” circus? That's just standing in the middle of a hurricane, rehearsing the same tired script about continuing to monitor the market and charting a better path while the engine will soon cough up black smoke. It is a lullaby for a room full of people who have not cracked the spine of the Annual Report in a decade. They are the “Freebie Hunters”, more interested in the

quality of the door gifts and how much extra food they can shove into a plastic bag than the actual P&L.

HOW STAGNATION POISONS THE WELL

This is not just a quirky corporate habit but a slow-motion car crash for the Malaysian equity market. When companies like Fibon decide to become living monuments to “yesterday’s money”, they are not just standing still. They are actively sucking the oxygen out of the room. It institutionalises the “Valuation Discount”, a life sentence in which being “undervalued” is not a bargain; it is a warning that the story will never move.

And for the minority shareholders? The reality is even more twitchy. You are there for decoration, designed to give the illusion of public participation while the real decisions happen in a family room you don't have the key for. You are trapped in a structurally passive position and watching your capital turn into a fossil.

Most importantly, this flips the entire DNA of the market. It stops being a mechanism for capital allocation and growth and transforms into a glorified container for cash. They are not programming a trajectory for success but making sure the leftovers stay exactly where they left them, neatly sliced, cold and going absolutely nowhere.

THE END OF THE MOVIE

Listing doesn't invent growth. It is not a magic wand. It doesn't change the core nature. All it does is put you in a spotlight that expects you to dance. For the ones built to sprint, the light is great. For the ones built to sit still, the light just shows every crack, every wrinkle, and the fact that you have not moved an inch in a decade.

So ask the question before the clock runs out: Not “Can we list?” But “Once we are on stage, do we actually want to put on a show?”

DEFINITION: Insider Activity shows the trades made by substantial shareholders or directors of the company. Purchases by the directors and company share buyback may indicate the share price is undervalued and brings confidence to the price trend of the share price.



ShareInvestor WebPro > Fundamental > Insider Trades > click Search tab > Select Bursa > click Stock name > scroll up and leave at <Select Counter> Type Date Range for Announcement Date > click Search

Notice Period is 5th April 2026 to 11th April 2026

Effective Change Date	Stock Name	Buyer/ Seller Name [Classification]	Bought / (Sold) ['000]		No. of Shares After Trade ['000]	
			Total	% Held	Total	% Held
09 APR 2026 - 09 APR 2026	3REN	MR KOH DIM KUAN [DIR/CEO]	65		288,387	44.279
09 APR 2026 - 09 APR 2026	3REN	MR KOH DIM KUAN [SSH]	65		288,387	44.279
09 APR 2026 - 09 APR 2026	3REN	MR LEE CHEE HOO [DIR/CEO]	65		389,376	59.784
09 APR 2026 - 09 APR 2026	3REN	MR LEE CHEE HOO [SSH]	65		389,376	59.784
09 APR 2026 - 09 APR 2026	3REN	R3 CAPITAL SDN. BHD. [SSH]	65		260,065	39.93
02 APR 2026 - 02 APR 2026	99SMART	EMPLOYEES PROVIDENT FUND BOARD [SSH]	2,426		587,746	6.997
01 APR 2026 - 01 APR 2026	99SMART	EMPLOYEES PROVIDENT FUND BOARD [SSH]	325		585,320	6.968
07 APR 2026 - 07 APR 2026	ABMB	EMPLOYEES PROVIDENT FUND BOARD [SSH]	500		147,045	8.499
06 APR 2026 - 06 APR 2026	ABMB	EMPLOYEES PROVIDENT FUND BOARD [SSH]	-91		146,545	8.47
02 APR 2026 - 02 APR 2026	ABMB	EMPLOYEES PROVIDENT FUND BOARD [SSH]	2,448		146,636	8.475
01 APR 2026 - 01 APR 2026	ABMB	EMPLOYEES PROVIDENT FUND BOARD [SSH]	3,182		144,188	8.333
07 APR 2026 - 07 APR 2026	ALLIANZ	EMPLOYEES PROVIDENT FUND BOARD [SSH]	-33		14,487	7.862
06 APR 2026 - 06 APR 2026	ALLIANZ	EMPLOYEES PROVIDENT FUND BOARD [SSH]	-70		14,520	7.88
03 APR 2026 - 03 APR 2026	ALLIANZ	EMPLOYEES PROVIDENT FUND BOARD [SSH]	-94		14,589	7.918
02 APR 2026 - 02 APR 2026	ALLIANZ	EMPLOYEES PROVIDENT FUND BOARD [SSH]	-45		14,684	7.969
09 APR 2026 - 09 APR 2026	ALRICH	ENCIK YAHYA BIN RAZALI [DIR/CEO]	-382		2,118	0.616
09 APR 2026 - 09 APR 2026	ALRICH	MISS TAN YIING FUNG [DIR/CEO]	-2,438		63	0.018
07 APR 2026 - 07 APR 2026	AMBANK	EMPLOYEES PROVIDENT FUND BOARD [SSH]	-945		580,655	17.56
06 APR 2026 - 06 APR 2026	AMBANK	EMPLOYEES PROVIDENT FUND BOARD [SSH]	-1,374		581,600	17.588
03 APR 2026 - 03 APR 2026	AMBANK	EMPLOYEES PROVIDENT FUND BOARD [SSH]	-622		582,974	17.63
02 APR 2026 - 02 APR 2026	AMBANK	EMPLOYEES PROVIDENT FUND BOARD [SSH]	1,205		583,596	17.649
01 APR 2026 - 01 APR 2026	AMBANK	EMPLOYEES PROVIDENT FUND BOARD [SSH]	2,743		582,391	17.612
07 APR 2026 - 07 APR 2026	ANEKA	MR LOKE KIEN TUCK [DIR/CEO]	51		103,436	14.894
07 APR 2026 - 07 APR 2026	ANEKA	MR LOKE KIEN TUCK [SSH]	51		103,436	14.894
03 APR 2026 - 03 APR 2026	ANEKA	MR LOKE KIEN TUCK [DIR/CEO]	31		103,385	14.886
03 APR 2026 - 03 APR 2026	ANEKA	MR LOKE KIEN TUCK [SSH]	31		103,385	14.886
08 APR 2026 - 09 APR 2026	AQUAWALK	DATO' FOONG CHOONG HENG [DIR/CEO]	740		941,007	51.059
08 APR 2026 - 09 APR 2026	AQUAWALK	DATO' FOONG CHOONG HENG [SSH]	740		941,007	51.059
01 APR 2026 - 01 APR 2026	ATECH	EMPLOYEES PROVIDENT FUND BOARD [SSH]	139		157,971	12.146
06 APR 2026 - 08 APR 2026	AWANTEC	LEMBAGA TABUNG AMANAH WARISAN NEGERI TERENGGANU [SSH]	115		46,063	5.843
02 APR 2026 - 03 APR 2026	AWANTEC	LEMBAGA TABUNG AMANAH WARISAN NEGERI TERENGGANU [SSH]	10		45,948	5.829
06 APR 2026 - 06 APR 2026	AXIATA	EMPLOYEES PROVIDENT FUND BOARD [SSH]	1,711		1,781,786	19.392
02 APR 2026 - 02 APR 2026	AXIATA	EMPLOYEES PROVIDENT FUND BOARD [SSH]	956		1,780,075	19.373
07 APR 2026 - 07 APR 2026	AXREIT	EMPLOYEES PROVIDENT FUND BOARD [SSH]	290		425,973	21.037
06 APR 2026 - 06 APR 2026	AXREIT	EMPLOYEES PROVIDENT FUND BOARD [SSH]	2,000		425,683	21.022
03 APR 2026 - 03 APR 2026	AXREIT	EMPLOYEES PROVIDENT FUND BOARD [SSH]	500		423,683	20.924
02 APR 2026 - 02 APR 2026	AXREIT	EMPLOYEES PROVIDENT FUND BOARD [SSH]	5,800		423,183	20.899
06 APR 2026 - 06 APR 2026	BIMB	EMPLOYEES PROVIDENT FUND BOARD [SSH]	134		364,928	16.101
03 APR 2026 - 03 APR 2026	BIMB	EMPLOYEES PROVIDENT FUND BOARD [SSH]	402		364,794	16.095
02 APR 2026 - 02 APR 2026	BIMB	EMPLOYEES PROVIDENT FUND BOARD [SSH]	151		364,392	16.077
01 APR 2026 - 01 APR 2026	BIMB	EMPLOYEES PROVIDENT FUND BOARD [SSH]	436		364,241	16.071
08 APR 2026 - 09 APR 2026	BJCORP	TAN SRI DATO' SERI VINCENT TAN CHEE YIOUN [SSH]	773		1,366,027	22.975
06 APR 2026 - 07 APR 2026	BJCORP	TAN SRI DATO' SERI VINCENT TAN CHEE YIOUN [SSH]	318		1,365,254	22.962
02 APR 2026 - 03 APR 2026	BJCORP	TAN SRI DATO' SERI VINCENT TAN CHEE YIOUN [SSH]	1,843		1,364,936	22.956
06 APR 2026 - 06 APR 2026	BNASTRA	EASTSPRING INVESTMENTS BERHAD [SSH]	906		60,796	5.57
06 APR 2026 - 06 APR 2026	BNASTRA	PRUDENTIAL ASSURANCE MALAYSIA BERHAD [SSH]	656		61,147	5.602
06 APR 2026 - 06 APR 2026	BNASTRA	PRUDENTIAL PLC [SSH]	906		83,727	7.671
06 APR 2026 - 06 APR 2026	BNASTRA	MR LEE SENG YONG [DIR/CEO]	802		128,801	11.8
06 APR 2026 - 06 APR 2026	BNASTRA	MR LEE SENG YONG [SSH]	802		128,801	11.8
07 APR 2026 - 09 APR 2026	BONIA	MR CHIANG SANG SEM [DIR/CEO]	32		144,507	71.896
07 APR 2026 - 09 APR 2026	BONIA	MR CHIANG SANG SEM [SSH]	32		131,748	65.548
03 APR 2026 - 06 APR 2026	BONIA	MR CHIANG SANG SEM [DIR/CEO]	72		144,475	71.88
03 APR 2026 - 06 APR 2026	BONIA	MR CHIANG SANG SEM [SSH]	72		131,716	65.532
08 APR 2026 - 08 APR 2026	BORNOIL	MR LO LING [SSH]	300,000		1,614,000	10.262
07 APR 2026 - 07 APR 2026	BSLCORP	MR BU YAW SENG [SSH]	684		110,088	5.704
07 APR 2026 - 07 APR 2026	BURSA	EMPLOYEES PROVIDENT FUND BOARD [SSH]	1,944		119,997	14.827
06 APR 2026 - 06 APR 2026	BURSA	EMPLOYEES PROVIDENT FUND BOARD [SSH]	273		118,053	14.587
03 APR 2026 - 03 APR 2026	BURSA	EMPLOYEES PROVIDENT FUND BOARD [SSH]	172		117,780	14.553
02 APR 2026 - 02 APR 2026	BURSA	EMPLOYEES PROVIDENT FUND BOARD [SSH]	376		117,608	14.532
01 APR 2026 - 01 APR 2026	BURSA	EMPLOYEES PROVIDENT FUND BOARD [SSH]	326		117,232	14.486
07 APR 2026 - 08 APR 2026	CCK	PUAN SRI DATIN WONG BAK HEE [SSH]	45		244,402	39.69
07 APR 2026 - 08 APR 2026	CCK	TAN SRI DATUK TIONG SU KUOK [DIR/CEO]	45		275,374	44.718
02 APR 2026 - 03 APR 2026	CEB	MR CHUNG DAO [SSH]	2,400		97,905	9.869
09 APR 2026 - 09 APR 2026	CGB	MR LEE CHEE VUI [DIR/CEO]	5,007		93,816	10.68
09 APR 2026 - 09 APR 2026	CGB	MR LEE CHEE VUI [SSH]	5,007		93,816	10.68
09 APR 2026 - 09 APR 2026	CGB	MR SOO YU CHAI [SSH]	5,007		82,180	9.355
09 APR 2026 - 09 APR 2026	CGB	RYRT HOLDINGS SDN. BHD. [SSH]	5,007		81,397	9.266
07 APR 2026 - 07 APR 2026	CGB	MR LEE SWEE MENG [DIR/CEO]	-100		654	0.075
09 APR 2026 - 09 APR 2026	CGB-WB	MR LEE CHEE VUI [DIR/CEO]	5,007		6,947	3.7
07 APR 2026 - 07 APR 2026	CIMB	EMPLOYEES PROVIDENT FUND BOARD [SSH]	-3,290		1,967,236	18.21
08 APR 2026 - 08 APR 2026	CIMB	KUMPULAN WANG PERSARAAN (DIPERBADANKAN) [SSH]	200		690,276	6.39
06 APR 2026 - 06 APR 2026	CIMB	EMPLOYEES PROVIDENT FUND BOARD [SSH]	-1,640		1,970,526	18.24
03 APR 2026 - 03 APR 2026	CIMB	EMPLOYEES PROVIDENT FUND BOARD [SSH]	-3,237		1,972,166	18.26
06 APR 2026 - 06 APR 2026	CIMB	KUMPULAN WANG PERSARAAN (DIPERBADANKAN) [SSH]	-40		690,076	6.39
02 APR 2026 - 02 APR 2026	CIMB	EMPLOYEES PROVIDENT FUND BOARD [SSH]	514		1,975,403	18.29
03 APR 2026 - 03 APR 2026	CIMB	KUMPULAN WANG PERSARAAN (DIPERBADANKAN) [SSH]	-798		690,476	6.39
01 APR 2026 - 01 APR 2026	CIMB	EMPLOYEES PROVIDENT FUND BOARD [SSH]	8,043		1,974,890	18.28
01 APR 2026 - 01 APR 2026	CITAGLB	TAN SRI DATO' SRI DR MOHAMAD NORZA BIN ZAKARIA [DIR/CEO]	136		162,383	32.834
01 APR 2026 - 01 APR 2026	CITAGLB	TAN SRI DATO' SRI DR MOHAMAD NORZA BIN ZAKARIA [SSH]	136		162,383	32.834

Notice Period is 5th April 2026 to 11th April 2026

Effective Change Date	Stock Name	Buyer/ Seller Name [Classification]	Bought / (Sold) ['000]		No. of Shares After Trade ['000]	
			Total	% Held	Total	% Held
08 APR 2026 - 08 APR 2026	CMSB	LEMBAGA TABUNG HAJI [SSH]	-200		69,180	6.432
07 APR 2026 - 07 APR 2026	CMSB	LEMBAGA TABUNG HAJI [SSH]	-200		69,380	6.451
06 APR 2026 - 06 APR 2026	CMSB	LEMBAGA TABUNG HAJI [SSH]	-200		69,580	6.469
07 APR 2026 - 08 APR 2026	CNERGEN	MR LYE THIM LOONG [DIR/CEO]	155		13,240	2.658
09 APR 2026 - 09 APR 2026	COASTAL	SAMARANG UCITS - SAMARANG ASIAN PROSPERITY [SSH]	-901		40,671	7.505
08 APR 2026 - 08 APR 2026	COASTAL	SAMARANG UCITS - SAMARANG ASIAN PROSPERITY [SSH]	-1,011		41,573	7.667
07 APR 2026 - 07 APR 2026	COASTAL	SAMARANG UCITS - SAMARANG ASIAN PROSPERITY [SSH]	-327		42,584	7.848
06 APR 2026 - 06 APR 2026	COASTAL	SAMARANG UCITS - SAMARANG ASIAN PROSPERITY [SSH]	-108		42,911	7.905
02 APR 2026 - 02 APR 2026	COASTAL	SAMARANG UCITS - SAMARANG ASIAN PROSPERITY [SSH]	-883		43,019	7.925
08 APR 2026 - 08 APR 2026	COMPUGT	MADAM SEE THOO CHAN [DIR/CEO]	5,546		1,137,931	18.808
08 APR 2026 - 08 APR 2026	COMPUGT	MADAM SEE THOO CHAN [SSH]	5,546		1,137,931	18.808
08 APR 2026 - 08 APR 2026	COMPUGT	MR GOH KHENG PEOW [SSH]	5,546		1,137,931	18.808
07 APR 2026 - 07 APR 2026	COMPUGT	MADAM SEE THOO CHAN [DIR/CEO]	8,400		1,132,385	18.716
07 APR 2026 - 07 APR 2026	COMPUGT	MADAM SEE THOO CHAN [SSH]	8,400		1,132,385	18.716
07 APR 2026 - 07 APR 2026	COMPUGT	MR GOH KHENG PEOW [SSH]	8,400		1,132,385	18.716
03 APR 2026 - 03 APR 2026	COMPUGT	MADAM SEE THOO CHAN [DIR/CEO]	200		1,123,985	18.577
03 APR 2026 - 03 APR 2026	COMPUGT	MADAM SEE THOO CHAN [SSH]	200		1,123,985	18.577
03 APR 2026 - 03 APR 2026	COMPUGT	MR GOH KHENG PEOW [SSH]	200		1,123,985	18.577
03 APR 2026 - 03 APR 2026	CPETECH	MR LEE CHEN YEONG [DIR/CEO]	1,000		192,241	28.636
03 APR 2026 - 03 APR 2026	CPETECH	MR LEE CHEN YEONG [SSH]	1,000		192,241	28.636
01 APR 2026 - 01 APR 2026	CPETECH	MR FOO MING [DIR/CEO]	25		113,537	16.913
01 APR 2026 - 01 APR 2026	CPETECH	MR FOO MING [SSH]	25		113,537	16.913
10 APR 2026 - 10 APR 2026	CRESBLD	MR TONG HOCK SEN [DIR/CEO]	200		200	0.095
08 APR 2026 - 08 APR 2026	CRPMATE	MR LEE CHENG SENG [DIR/CEO]	207		103,100	13.97
08 APR 2026 - 08 APR 2026	CRPMATE	MR LEE CHENG SENG [SSH]	207		103,100	13.97
08 APR 2026 - 09 APR 2026	CYBERE	SPECIAL FLAGSHIP HOLDINGS SDN BHD [SSH]	75		106,500	61.861
08 APR 2026 - 09 APR 2026	CYBERE	TAN SRI DATO' DR PALANIAPPAN A/L RAMANATHAN CHETTIAR [DIR/CEO]	75		106,500	61.861
08 APR 2026 - 09 APR 2026	CYBERE	TAN SRI DATO' DR PALANIAPPAN A/L RAMANATHAN CHETTIAR [SSH]	75		106,500	61.861
06 APR 2026 - 07 APR 2026	CYBERE	SPECIAL FLAGSHIP HOLDINGS SDN BHD [SSH]	137		106,426	61.818
06 APR 2026 - 07 APR 2026	CYBERE	TAN SRI DATO' DR PALANIAPPAN A/L RAMANATHAN CHETTIAR [DIR/CEO]	137		106,426	61.818
06 APR 2026 - 07 APR 2026	CYBERE	TAN SRI DATO' DR PALANIAPPAN A/L RAMANATHAN CHETTIAR [SSH]	137		106,426	61.818
03 APR 2026 - 03 APR 2026	CYBERE	SPECIAL FLAGSHIP HOLDINGS SDN BHD [SSH]	203		106,289	61.739
03 APR 2026 - 03 APR 2026	CYBERE	TAN SRI DATO' DR PALANIAPPAN A/L RAMANATHAN CHETTIAR [DIR/CEO]	203		106,289	61.739
03 APR 2026 - 03 APR 2026	CYBERE	TAN SRI DATO' DR PALANIAPPAN A/L RAMANATHAN CHETTIAR [SSH]	203		106,289	61.739
06 APR 2026 - 06 APR 2026	D&O	EMPLOYEES PROVIDENT FUND BOARD [SSH]	-560		82,172	6.63
08 APR 2026 - 08 APR 2026	DAYANG	ABERDEEN GROUP PLC [SSH]	1,579		73,351	6.336
08 APR 2026 - 08 APR 2026	DAYANG	ABRDN HOLDINGS LIMITED [SSH]	1,579		73,351	6.336
08 APR 2026 - 08 APR 2026	DAYANG	ABRDN MALAYSIA SDN BHD [SSH]	1,579		73,351	6.336
07 APR 2026 - 07 APR 2026	DAYANG	EMPLOYEES PROVIDENT FUND BOARD [SSH]	1,253		142,346	12.295
07 APR 2026 - 07 APR 2026	DAYANG	ABERDEEN GROUP PLC [SSH]	34		71,772	6.199
07 APR 2026 - 07 APR 2026	DAYANG	ABRDN HOLDINGS LIMITED [SSH]	34		71,772	6.199
07 APR 2026 - 07 APR 2026	DAYANG	ABRDN MALAYSIA SDN BHD [SSH]	34		71,772	6.199
06 APR 2026 - 06 APR 2026	DAYANG	EMPLOYEES PROVIDENT FUND BOARD [SSH]	389		141,093	12.187
06 APR 2026 - 06 APR 2026	DAYANG	ABERDEEN GROUP PLC [SSH]	499		71,738	6.196
06 APR 2026 - 06 APR 2026	DAYANG	ABRDN HOLDINGS LIMITED [SSH]	499		71,738	6.196
06 APR 2026 - 06 APR 2026	DAYANG	ABRDN MALAYSIA SDN BHD [SSH]	499		71,738	6.196
03 APR 2026 - 03 APR 2026	DAYANG	EMPLOYEES PROVIDENT FUND BOARD [SSH]	200		140,705	12.153
03 APR 2026 - 03 APR 2026	DAYANG	ABERDEEN GROUP PLC [SSH]	34		71,239	6.153
03 APR 2026 - 03 APR 2026	DAYANG	ABRDN HOLDINGS LIMITED [SSH]	34		71,239	6.153
03 APR 2026 - 03 APR 2026	DAYANG	ABRDN MALAYSIA SDN BHD [SSH]	34		71,239	6.153
09 APR 2026 - 09 APR 2026	DIALOG	KUMPULAN WANG PERSARAAN (DIPERBADANKAN) [SSH]	202		552,372	9.79
07 APR 2026 - 07 APR 2026	DIALOG	EMPLOYEES PROVIDENT FUND BOARD [SSH]	5,079		1,255,967	22.26
08 APR 2026 - 08 APR 2026	DIALOG	KUMPULAN WANG PERSARAAN (DIPERBADANKAN) [SSH]	1,588		552,170	9.78
06 APR 2026 - 06 APR 2026	DIALOG	EMPLOYEES PROVIDENT FUND BOARD [SSH]	-1,633		1,250,889	22.17

Notice Period is 5th April 2026 to 11th April 2026

Effective Change Date	Stock Name	Buyer/ Seller Name [Classification]	Bought / (Sold) ['000]	No. of Shares After Trade ['000]	
			Total	Total	% Held
02 APR 2026 - 03 APR 2026	ELKDESA	MR TEOH HOCK CHAI @ TEW HOCK CHAI [SSH]	250	198,350	45.42
02 APR 2026 - 03 APR 2026	ELKDESA	MR TEOH HOCK CHAI@TEW HOCK CHAI [DIR/CEO]	250	198,350	45.42
02 APR 2026 - 02 APR 2026	ENGTEX-WB	DATO' NG CHOOI GUAN [DIR/CEO]	510	996	0.811
09 APR 2026 - 09 APR 2026	EPMB	AIDAN HAMIDON [DIR/CEO]	1,981	72,249	25.229
09 APR 2026 - 09 APR 2026	EPMB	ENCIK AIDAN HAMIDON [SSH]	1,981	72,249	25.229
09 APR 2026 - 09 APR 2026	EPMB	ENCIK HAMIDON BIN ABDULLAH [DIR/CEO]	1,981	72,249	25.23
09 APR 2026 - 09 APR 2026	EPMB	ENCIK HAMIDON BIN ABDULLAH [SSH]	1,981	72,249	25.229
03 APR 2026 - 03 APR 2026	EURO	DATIN SRI ONG LELY [DIR/CEO]	563,210	1,073,838	56.781
03 APR 2026 - 03 APR 2026	EURO	DATIN SRI ONG LELY [SSH]	563,210	1,073,838	56.781
07 APR 2026 - 07 APR 2026	F&N	EMPLOYEES PROVIDENT FUND BOARD [SSH]	4	60,051	16.373
06 APR 2026 - 06 APR 2026	F&N	EMPLOYEES PROVIDENT FUND BOARD [SSH]	0.6	60,046	16.371
03 APR 2026 - 03 APR 2026	F&N	EMPLOYEES PROVIDENT FUND BOARD [SSH]	115	60,046	16.371
01 APR 2026 - 01 APR 2026	F&N	EMPLOYEES PROVIDENT FUND BOARD [SSH]	60	59,946	16.344
07 APR 2026 - 07 APR 2026	FFB	EMPLOYEES PROVIDENT FUND BOARD [SSH]	3,808	301,209	15.984
08 APR 2026 - 08 APR 2026	FFB	KUMPULAN WANG PERSARAAN (DIPERBADANKAN) [SSH]	-3,997	149,922	7.956
06 APR 2026 - 08 APR 2026	FFB	MR LOI TUAN EE [DIR/CEO]	500	703,636	37.34
06 APR 2026 - 08 APR 2026	FFB	MR LOI TUAN EE [SSH]	500	703,636	37.34
03 APR 2026 - 03 APR 2026	FFB	EMPLOYEES PROVIDENT FUND BOARD [SSH]	4,208	297,401	15.783
06 APR 2026 - 06 APR 2026	FFB	KUMPULAN WANG PERSARAAN (DIPERBADANKAN) [SSH]	824	153,920	8.169
02 APR 2026 - 02 APR 2026	FFB	EMPLOYEES PROVIDENT FUND BOARD [SSH]	14,591	293,193	15.559
03 APR 2026 - 03 APR 2026	FFB	KUMPULAN WANG PERSARAAN (DIPERBADANKAN) [SSH]	-350	153,096	8.125
01 APR 2026 - 01 APR 2026	FFB	EMPLOYEES PROVIDENT FUND BOARD [SSH]	505	278,602	14.785
02 APR 2026 - 02 APR 2026	FRONTKN	EMPLOYEES PROVIDENT FUND BOARD [SSH]	267	264,405	15.988
01 APR 2026 - 01 APR 2026	FRONTKN	EMPLOYEES PROVIDENT FUND BOARD [SSH]	690	264,138	15.972
06 APR 2026 - 06 APR 2026	FRONT-KN-WB	DR TAY KIANG MENG [DIR/CEO]	-1,000	2,316	0.525
07 APR 2026 - 07 APR 2026	GAMUDA	EMPLOYEES PROVIDENT FUND BOARD (EPF BOARD) [SSH]	3,550	1,200,688	20.16
06 APR 2026 - 06 APR 2026	GAMUDA	EMPLOYEES PROVIDENT FUND BOARD (EPF BOARD) [SSH]	-1,430	1,197,138	20.1
03 APR 2026 - 03 APR 2026	GAMUDA	EMPLOYEES PROVIDENT FUND BOARD (EPF BOARD) [SSH]	85	1,198,568	20.12
02 APR 2026 - 02 APR 2026	GAMUDA	EMPLOYEES PROVIDENT FUND BOARD (EPF BOARD) [SSH]	7,750	1,198,483	20.12
01 APR 2026 - 01 APR 2026	GAMUDA	EMPLOYEES PROVIDENT FUND BOARD (EPF BOARD) [SSH]	1,888	1,190,733	19.99
08 APR 2026 - 08 APR 2026	GASMSIA	LEMBAGA TABUNG HAJI [SSH]	144	71,136	5.54
06 APR 2026 - 06 APR 2026	GCB	MR TAY HOE LIAN [DIR/CEO]	200	135,235	4.934
08 APR 2026 - 08 APR 2026	GDB	MR ANDY LAI WEE YOUNG [DIR/CEO]	5,330	141,307	13.702
08 APR 2026 - 08 APR 2026	GDB	MR ANDY LAI WEE YOUNG [SSH]	5,330	141,307	13.702
06 APR 2026 - 06 APR 2026	GDB	MR ANDY LAI WEE YOUNG [DIR/CEO]	667	135,977	13.186
06 APR 2026 - 06 APR 2026	GDB	MR ANDY LAI WEE YOUNG [SSH]	667	135,977	13.186
06 APR 2026 - 08 APR 2026	GEOHAN	MADAM LIM TSUI NING [SSH]	561	295,716	67.208
06 APR 2026 - 08 APR 2026	GEOHAN	MR LEE KIM SENG [DIR/CEO]	561	295,716	67.21
06 APR 2026 - 08 APR 2026	GEOHAN	MR LEE KIM SENG [SSH]	561	295,716	67.21
07 APR 2026 - 07 APR 2026	GHS	MR YEO TIAN SENG [DIR/CEO]	40	76,045	16.06
07 APR 2026 - 07 APR 2026	GHS	MR YEO TIAN SENG [SSH]	40	76,045	16.06
06 APR 2026 - 08 APR 2026	GHS	MR YEO TIEN EE [DIR/CEO]	131	102,405	21.627
06 APR 2026 - 08 APR 2026	GHS	MR YEO TIEN EE [SSH]	131	102,405	21.627
09 APR 2026 - 09 APR 2026	GLOMAC	SHAPADU CAPITAL SDN. BHD. [SSH]	122	105,364	13.728
07 APR 2026 - 08 APR 2026	GLOMAC	SHAPADU CAPITAL SDN. BHD. [SSH]	148	105,242	13.712
03 APR 2026 - 03 APR 2026	GLOMAC	SHAPADU CAPITAL SDN. BHD. [SSH]	1,158	105,095	13.693
02 APR 2026 - 06 APR 2026	GLOMAC	DATUK SERI FATEH ISKANDAR BIN TAN SRI DATO' MOHAMED MANSOR [DIR/CEO]	15	265,124	34.544
02 APR 2026 - 06 APR 2026	GLOMAC	DATUK SERI FATEH ISKANDAR BIN TAN SRI DATO' MOHAMED MANSOR [SSH]	15	265,124	34.544
02 APR 2026 - 06 APR 2026	GLOMAC	TAN SRI DATO' MOHAMED MANSOR BIN FATEH DIN [DIR/CEO]	15	272,450	35.499
02 APR 2026 - 06 APR 2026	GLOMAC	TAN SRI DATO' MOHAMED MANSOR BIN FATEH DIN [SSH]	15	265,124	34.544
07 APR 2026 - 09 APR 2026	GLOTEC	TAN SRI DATUK SERI PANGLIAMA DR GOH TIAN CHUAN [DIR/CEO]	1,317	57,592	21.4
07 APR 2026 - 09 APR 2026	GLOTEC	TAN SRI DATUK SERI PANGLIAMA DR GOH TIAN CHUAN [SSH]	1,317	57,592	21.4
02 APR 2026 - 02 APR 2026	GLOTEC	MR KONG KOK KEONG [DIR/CEO]	500	61,363	22.802
02 APR 2026 - 02 APR 2026	GLOTEC	MR KONG KOK KEONG [SSH]	500	56,865	21.131
07 APR 2026 - 07 APR 2026	HARN-LEN-WB	MR LOW QUEK KIONG [DIR/CEO]	-59	34,946	47.309
08 APR 2026 - 08 APR 2026	HARTA	KUMPULAN WANG PERSARAAN (DIPERBADANKAN) [SSH]	2,000	209,118	6.126
07 APR 2026 - 07 APR 2026	HARTA	KUMPULAN WANG PERSARAAN (DIPERBADANKAN) [SSH]	-431	207,118	6.068
06 APR 2026 - 06 APR 2026	HARTA	KUMPULAN WANG PERSARAAN (DIPERBADANKAN) [SSH]	-728	207,549	6.08
03 APR 2026 - 03 APR 2026	HARTA	KUMPULAN WANG PERSARAAN (DIPERBADANKAN) [SSH]	-750	208,276	6.102
06 APR 2026 - 08 APR 2026	HEGROUP	DATUK WIRA YONG CHONG CHEANG [SSH]	-485	22,046	5.01
06 APR 2026 - 08 APR 2026	HEGROUP	HEXATECH ENERGY CONSOLIDATED SDN. BHD. [SSH]	-485	22,046	5.01
07 APR 2026 - 07 APR 2026	HHRG	BATU KAWI CAPITAL SDN BHD [SSH]	-500	62,620	5.79
07 APR 2026 - 07 APR 2026	HHRG	TAI CHIN HWANG [SSH]	-500	63,000	5.825
08 APR 2026 - 08 APR 2026	HI	MADAM BAH KIM LIAN [DIR/CEO]	8,641	15,912	2.978
08 APR 2026 - 08 APR 2026	HI	MR LIM HAN WENG [SSH]	24,467	332,888	62.294
08 APR 2026 - 08 APR 2026	HI	YINSON LEGACY SDN. BHD. [SSH]	15,826	316,976	59.316
07 APR 2026 - 07 APR 2026	HIBISCS	POLO INVESTMENTS LIMITED [SSH]	-1,200	54,360	7.372
06 APR 2026 - 07 APR 2026	HIBISCS	DATUK MICHAEL TANG VEE MUN [SSH]	-1,650	89,181	12.094
02 APR 2026 - 03 APR 2026	HIBISCS	DATUK MICHAEL TANG VEE MUN [SSH]	-1,659	90,831	12.318
02 APR 2026 - 03 APR 2026	HIBISCS	METTIZ CAPITAL SDN BHD [SSH]	-1,659	35,271	4.783
07 APR 2026 - 07 APR 2026	HLBANK	EMPLOYEES PROVIDENT FUND BOARD [SSH]	-1,932	213,478	10.231
06 APR 2026 - 06 APR 2026	HLBANK	EMPLOYEES PROVIDENT FUND BOARD [SSH]	-92	215,410	10.323
03 APR 2026 - 03 APR 2026	HLBANK	EMPLOYEES PROVIDENT FUND BOARD [SSH]	-1,043	215,501	10.328
02 APR 2026 - 02 APR 2026	HLBANK	EMPLOYEES PROVIDENT FUND BOARD [SSH]	-2,093	216,545	10.378
01 APR 2026 - 01 APR 2026	HLBANK	EMPLOYEES PROVIDENT FUND BOARD [SSH]	-1,254	218,638	10.478
07 APR 2026 - 07 APR 2026	HOHUP	MR LEE FOOK YUEN [SSH]	1,173	51,678	9.971

Notice Period is 5th April 2026 to 11th April 2026

Effective Change Date	Stock Name	Buyer/ Seller Name [Classification]	Bought / (Sold) ['000]	No. of Shares After Trade ['000]	
			Total	Total	% Held
02 APR 2026 - 02 APR 2026	IGBREIT	EMPLOYEES PROVIDENT FUND BOARD [SSH]	1,543	405,340	9.371
07 APR 2026 - 07 APR 2026	IHH	EMPLOYEES PROVIDENT FUND BOARD [SSH]	4,328	1,156,330	13.086
06 APR 2026 - 06 APR 2026	IHH	EMPLOYEES PROVIDENT FUND BOARD [SSH]	3,446	1,152,002	13.037
03 APR 2026 - 03 APR 2026	IHH	EMPLOYEES PROVIDENT FUND BOARD [SSH]	3,576	1,148,556	12.998
02 APR 2026 - 02 APR 2026	IHH	EMPLOYEES PROVIDENT FUND BOARD [SSH]	1,899	1,144,979	12.958
01 APR 2026 - 01 APR 2026	IHH	EMPLOYEES PROVIDENT FUND BOARD [SSH]	2,435	1,143,080	12.936
09 APR 2026 - 09 APR 2026	IJM	KUMPULAN WANG PERSARAAN (DIPERBADANKAN) [SSH]	5,000	344,404	9.826
08 APR 2026 - 08 APR 2026	IJM	KUMPULAN WANG PERSARAAN (DIPERBADANKAN) [SSH]	1,500	339,404	9.683
06 APR 2026 - 06 APR 2026	INARI	EMPLOYEES PROVIDENT FUND BOARD [SSH]	164	555,935	14.61
02 APR 2026 - 02 APR 2026	INARI	EMPLOYEES PROVIDENT FUND BOARD [SSH]	4,595	555,750	14.605
03 APR 2026 - 03 APR 2026	INARI	KUMPULAN WANG PERSARAAN (DIPERBADANKAN) [SSH]	-200	376,185	9.886
01 APR 2026 - 01 APR 2026	INARI	EMPLOYEES PROVIDENT FUND BOARD [SSH]	13,749	552,054	14.508
07 APR 2026 - 09 APR 2026	INFOTEC	MR CHOO WEI CHUEN [DIR/CEO]	6	154,553	42.559
07 APR 2026 - 09 APR 2026	INFOTEC	MR CHOO WEI CHUEN [SSH]	6	154,553	42.559
07 APR 2026 - 07 APR 2026	IOICORP	EMPLOYEES PROVIDENT FUND BOARD [SSH]	-13,000	1,112,827	17.706
06 APR 2026 - 06 APR 2026	IOICORP	EMPLOYEES PROVIDENT FUND BOARD [SSH]	-3,999	1,125,827	17.912
03 APR 2026 - 03 APR 2026	IOICORP	EMPLOYEES PROVIDENT FUND BOARD [SSH]	-6,423	1,129,827	17.976
01 APR 2026 - 01 APR 2026	IOICORP	EMPLOYEES PROVIDENT FUND BOARD [SSH]	-1,647	1,139,312	18.127
08 APR 2026 - 08 APR 2026	IOIPG	DATO' LEE YEOW SENG [DIR/CEO]	200	3,758,777	68.265
08 APR 2026 - 08 APR 2026	IOIPG	DATO' LEE YEOW SENG [SSH]	200	3,758,602	68.262
07 APR 2026 - 07 APR 2026	IOIPG	EMPLOYEES PROVIDENT FUND BOARD [SSH]	63	368,578	6.694
06 APR 2026 - 06 APR 2026	IOIPG	EMPLOYEES PROVIDENT FUND BOARD [SSH]	220	368,514	6.693
03 APR 2026 - 03 APR 2026	IOIPG	EMPLOYEES PROVIDENT FUND BOARD [SSH]	396	368,294	6.689
02 APR 2026 - 02 APR 2026	IOIPG	EMPLOYEES PROVIDENT FUND BOARD [SSH]	59	367,898	6.682
01 APR 2026 - 01 APR 2026	IOIPG	EMPLOYEES PROVIDENT FUND BOARD [SSH]	2,823	367,839	6.681
09 APR 2026 - 09 APR 2026	JPG	KUMPULAN WANG PERSARAAN (DIPERBADANKAN) [SSH]	-40	143,096	5.724
07 APR 2026 - 07 APR 2026	JPG	EMPLOYEES PROVIDENT FUND BOARD [SSH]	-100	239,046	9.562
08 APR 2026 - 08 APR 2026	JPG	KUMPULAN WANG PERSARAAN (DIPERBADANKAN) [SSH]	4,153	143,137	5.726
06 APR 2026 - 06 APR 2026	JPG	EMPLOYEES PROVIDENT FUND BOARD [SSH]	242	239,146	9.566
07 APR 2026 - 07 APR 2026	JPG	KUMPULAN WANG PERSARAAN (DIPERBADANKAN) [SSH]	-1,000	138,984	5.56
03 APR 2026 - 03 APR 2026	JPG	EMPLOYEES PROVIDENT FUND BOARD [SSH]	174	238,904	9.556
06 APR 2026 - 06 APR 2026	JPG	ENCIK SHAMSUL ANUAR BIN ABDUL MAJID [DIR/CEO]	-100	2,300	0.092
06 APR 2026 - 06 APR 2026	JPG	KUMPULAN WANG PERSARAAN (DIPERBADANKAN) [SSH]	-334	139,984	5.6
02 APR 2026 - 02 APR 2026	JPG	EMPLOYEES PROVIDENT FUND BOARD [SSH]	-2,986	238,730	9.549
03 APR 2026 - 03 APR 2026	JPG	KUMPULAN WANG PERSARAAN (DIPERBADANKAN) [SSH]	-29	140,318	5.613
01 APR 2026 - 01 APR 2026	JPG	EMPLOYEES PROVIDENT FUND BOARD [SSH]	18,490	241,716	9.669
09 APR 2026 - 09 APR 2026	KENERGY	MR LIM THOU LAI [DIR/CEO]	100	364,057	66.192
09 APR 2026 - 09 APR 2026	KENERGY	MR LIM THOU LAI [SSH]	100	364,057	66.192
09 APR 2026 - 09 APR 2026	KGB	MR SOH TONG HWA [DIR/CEO]	50	201,367	23.712
09 APR 2026 - 09 APR 2026	KGB	MR SOH TONG HWA [SSH]	50	201,367	23.712
07 APR 2026 - 07 APR 2026	KGB	EMPLOYEES PROVIDENT FUND BOARD [SSH]	-250	43,596	5.131
06 APR 2026 - 06 APR 2026	KGB	EMPLOYEES PROVIDENT FUND BOARD [SSH]	-3	43,846	5.162
03 APR 2026 - 03 APR 2026	KGB	EMPLOYEES PROVIDENT FUND BOARD [SSH]	-129	43,849	5.163
02 APR 2026 - 02 APR 2026	KGB	EMPLOYEES PROVIDENT FUND BOARD [SSH]	-308	43,978	5.178
06 APR 2026 - 06 APR 2026	KGB	IR GAN HUNG KENG [DIR/CEO]	53,311	195,475	23.016
06 APR 2026 - 06 APR 2026	KGB	IR GAN HUNG KENG [SSH]	53,311	195,475	23.016
06 APR 2026 - 06 APR 2026	KGB	MR CHAM TECK KUANG [DIR/CEO]	53,311	189,213	22.278
06 APR 2026 - 06 APR 2026	KGB	MR CHAM TECK KUANG [SSH]	53,311	189,213	22.278
06 APR 2026 - 06 APR 2026	KGB	MR HU KEQIN [DIR/CEO]	53,311	189,213	22.278
06 APR 2026 - 06 APR 2026	KGB	MR HU KEQIN [SSH]	53,311	189,213	22.278
06 APR 2026 - 06 APR 2026	KGB	MR ONG WENG LEONG [DIR/CEO]	-53,311	1,464	6.096
06 APR 2026 - 06 APR 2026	KGB	MR ONG WENG LEONG [DIR/CEO]	53,311	193,605	22.795
06 APR 2026 - 06 APR 2026	KGB	MR ONG WENG LEONG [SSH]	53,311	193,605	22.795
06 APR 2026 - 06 APR 2026	KGB	MR SOH TONG HWA [DIR/CEO]	-55,683	9	0.038
06 APR 2026 - 06 APR 2026	KGB	PALACE STAR SDN. BHD. [SSH]	53,311	188,718	22.22
02 APR 2026 - 06 APR 2026	KGB	MR SOH TONG HWA [DIR/CEO]	55,713	201,317	23.704
02 APR 2026 - 06 APR 2026	KGB	MR SOH TONG HWA [SSH]	55,713	201,317	23.704
01 APR 2026 - 01 APR 2026	KGB	EMPLOYEES PROVIDENT FUND BOARD [SSH]	-60	44,286	5.214
06 APR 2026 - 08 APR 2026	KKB	DATO SRI KHO KAK BENG [DIR/CEO]	88	118,196	40.937
06 APR 2026 - 08 APR 2026	KKB	DATO SRI KHO KAK BENG [SSH]	88	117,708	40.768
07 APR 2026 - 07 APR 2026	KLCC	EMPLOYEES PROVIDENT FUND BOARD [SSH]	111	195,666	10.838
07 APR 2026 - 07 APR 2026	KLCC	EMPLOYEES PROVIDENT FUND BOARD [SSH]	111	195,666	10.838
02 APR 2026 - 02 APR 2026	KLCC	EMPLOYEES PROVIDENT FUND BOARD [SSH]	72	195,555	10.832
02 APR 2026 - 02 APR 2026	KLCC	EMPLOYEES PROVIDENT FUND BOARD [SSH]	72	195,555	10.832
07 APR 2026 - 07 APR 2026	KLK	EMPLOYEES PROVIDENT FUND BOARD [SSH]	-830	217,788	19.556
06 APR 2026 -					

Notice Period is 5th April 2026 to 11th April 2026

Effective Change Date	Stock Name	Buyer/ Seller Name [Classification]	Bought / (Sold) ['000]	No. of Shares After Trade ['000]	
			Total	Total	% Held
09 APR 2026 - 09 APR 2026	M&A	PUAN SITI NUR AISHAH BINTI ISHAK [SSH]	-2,911	149,088	7.463
08 APR 2026 - 08 APR 2026	M&A	PUAN SITI NUR AISHAH BINTI ISHAK [SSH]	60	151,998	7.601
06 APR 2026 - 06 APR 2026	M&A	PUAN SITI NUR AISHAH BINTI ISHAK [SSH]	20	151,938	7.598
03 APR 2026 - 03 APR 2026	M&A	PUAN SITI NUR AISHAH BINTI ISHAK [SSH]	-1,430	151,918	7.597
06 APR 2026 - 08 APR 2026	M&G	BIJAK PERMAI SDN. BHD. [SSH]	-2,000	84,136	10.506
06 APR 2026 - 08 APR 2026	M&G	TAN SRI MOHAMMED AZLAN BIN HASHIM [DIR/CEO]	-2,000	175,577	21.923
06 APR 2026 - 08 APR 2026	M&G	TAN SRI MOHAMMED AZLAN BIN HASHIM [SSH]	-2,000	175,577	21.923
02 APR 2026 - 03 APR 2026	M&G	BIJAK PERMAI SDN BHD [SSH]	-2,100	86,136	10.755
02 APR 2026 - 03 APR 2026	M&G	TAN SRI MOHAMMED AZLAN BIN HASHIM [DIR/CEO]	-2,100	177,577	22.173
02 APR 2026 - 03 APR 2026	M&G	TAN SRI MOHAMMED AZLAN BIN HASHIM [SSH]	-2,100	177,577	22.173
06 APR 2026 - 08 APR 2026	MAGNI	KP HOLDINGS SDN. BHD. [SSH]	68	60,378	13.93
06 APR 2026 - 08 APR 2026	MAGNI	TAN SRI DATO' SERI TAN KOK PING [DIR/CEO]	68	111,706	25.77
06 APR 2026 - 08 APR 2026	MAGNI	TAN SRI DATO' SERI TAN KOK PING [SSH]	68	83,136	19.18
09 APR 2026 - 09 APR 2026	MALAKOF	KUMPULAN WANG PERSARAAN (DIPERBADANKAN) ('KWAP') [SSH]	-100	338,102	6.918
08 APR 2026 - 08 APR 2026	MALAKOF	KUMPULAN WANG PERSARAAN (DIPERBADANKAN) ('KWAP') [SSH]	-100	338,202	6.92
07 APR 2026 - 07 APR 2026	MALAKOF	KUMPULAN WANG PERSARAAN (DIPERBADANKAN) ('KWAP') [SSH]	-100	338,302	6.922
06 APR 2026 - 06 APR 2026	MALAKOF	KUMPULAN WANG PERSARAAN (DIPERBADANKAN) ('KWAP') [SSH]	-100	338,402	6.924
02 APR 2026 - 02 APR 2026	MALAKOF	EMPLOYEES PROVIDENT FUND BOARD [SSH]	126	908,834	18.597
03 APR 2026 - 03 APR 2026	MALAKOF	KUMPULAN WANG PERSARAAN (DIPERBADANKAN) ('KWAP') [SSH]	-100	338,502	6.926
09 APR 2026 - 09 APR 2026	MAYBANK	KUMPULAN WANG PERSARAAN (DIPERBADANKAN) ('KWAP') [SSH]	450	633,532	5.238
08 APR 2026 - 08 APR 2026	MAYBANK	AMANAHRAYA TRUSTEES BERHAD - AMANAH SAHAM BUMIPUTERA [SSH]	-3,941	3,408,700	28.182
07 APR 2026 - 07 APR 2026	MAYBANK	EMPLOYEES PROVIDENT FUND BOARD [SSH]	-1,221	1,521,443	12.579
08 APR 2026 - 08 APR 2026	MAYBANK	KUMPULAN WANG PERSARAAN (DIPERBADANKAN) ('KWAP') [SSH]	163	633,082	5.234
07 APR 2026 - 07 APR 2026	MAYBANK	AMANAHRAYA TRUSTEES BERHAD - AMANAH SAHAM BUMIPUTERA [SSH]	-188	3,412,641	28.215
06 APR 2026 - 06 APR 2026	MAYBANK	EMPLOYEES PROVIDENT FUND BOARD [SSH]	-2,277	1,522,664	12.589
07 APR 2026 - 07 APR 2026	MAYBANK	KUMPULAN WANG PERSARAAN (DIPERBADANKAN) ('KWAP') [SSH]	-80	632,920	5.233
03 APR 2026 - 03 APR 2026	MAYBANK	EMPLOYEES PROVIDENT FUND BOARD [SSH]	-1,396	1,524,941	12.608
06 APR 2026 - 06 APR 2026	MAYBANK	KUMPULAN WANG PERSARAAN (DIPERBADANKAN) ('KWAP') [SSH]	750	633,000	5.234
02 APR 2026 - 02 APR 2026	MAYBANK	EMPLOYEES PROVIDENT FUND BOARD [SSH]	5,307	1,526,337	12.619
03 APR 2026 - 03 APR 2026	MAYBANK	KUMPULAN WANG PERSARAAN (DIPERBADANKAN) ('KWAP') [SSH]	-29	632,250	5.227
02 APR 2026 - 02 APR 2026	MAYBANK	AMANAHRAYA TRUSTEES BERHAD - AMANAH SAHAM BUMIPUTERA [SSH]	-147	3,412,829	28.216
01 APR 2026 - 01 APR 2026	MAYBANK	EMPLOYEES PROVIDENT FUND BOARD [SSH]	6,959	1,521,029	12.575
24 MAR 2026 - 25 MAR 2026	MBRIGHT	DATO' LEE WAI MUN DIMP. JMK. JP. [DIR/CEO]	400	1,314,054	48.419
24 MAR 2026 - 25 MAR 2026	MBRIGHT	DATO' LEE WAI MUN DIMP. JMK. JP. [SSH]	400	1,314,054	48.419
24 MAR 2026 - 25 MAR 2026	MBRIGHT	LEADING VENTURES SDN. BHD. [SSH]	400	1,314,054	48.419
08 APR 2026 - 08 APR 2026	MCEMENT	PRUDENTIAL PLC [SSH]	-58	112,767	8.084
03 APR 2026 - 03 APR 2026	MCEMENT	PRUDENTIAL PLC [SSH]	-119	112,824	8.088
02 APR 2026 - 02 APR 2026	MCEMENT	EASTSPRING INVESTMENTS BERHAD [SSH]	-70	93,127	6.676
02 APR 2026 - 02 APR 2026	MCEMENT	PRUDENTIAL PLC [SSH]	-70	112,943	8.097
07 APR 2026 - 07 APR 2026	MCLEAN	DATUK DR TERENCE TEA YEOK KIAN [DIR/CEO]	402	70,753	28.736
07 APR 2026 - 07 APR 2026	MCLEAN	DATUK DR TERENCE TEA YEOK KIAN [SSH]	402	70,753	28.736
06 APR 2026 - 06 APR 2026	MCLEAN	DATUK DR TERENCE TEA YEOK KIAN [DIR/CEO]	200	70,352	28.573
06 APR 2026 - 06 APR 2026	MCLEAN	DATUK DR TERENCE TEA YEOK KIAN [SSH]	200	70,352	28.573
02 APR 2026 - 02 APR 2026	MCLEAN	DATUK DR TERENCE TEA YEOK KIAN [DIR/CEO]	124	70,152	28.492
02 APR 2026 - 02 APR 2026	MCLEAN	DATUK DR TERENCE TEA YEOK KIAN [SSH]	124	70,152	28.492
08 APR 2026 - 08 APR 2026	METRO	ENCIK SHEIKH MOHD NASARUDIN [SSH]	-1,099	52,281	5.34
09 APR 2026 - 09 APR 2026	MFCB	CAM PROPERTY (MALAYSIA) SDN BHD [SSH]	11	212,526	22.556
09 APR 2026 - 09 APR 2026	MFCB	CAMASIA LIMITED [SSH]	11	214,083	22.721
09 APR 2026 - 09 APR 2026	MFCB	GOH NAN KIOH [DIR/CEO]	11	341,215	36.215
09 APR 2026 - 09 APR 2026	MFCB	KEEN CAPITAL INVESTMENTS LIMITED [SSH]	11	290,350	30.816
09 APR 2026 - 09 APR 2026	MFCB	LAJU RIANG SDN BHD [SSH]	11	212,526	22.556
09 APR 2026 - 09 APR 2026	MFCB	MR GOH NAN KIOH [SSH]	11	341,215	36.215
09 APR 2026 - 09 APR 2026	MFCB	RUBBER THREAD INDUSTRIES (M) SDN BERHAD [SSH]	11	212,526	22.556
07 APR 2026 - 07 APR 2026	MFCB	EMPLOYEES PROVIDENT FUND BOARD [SSH]	308	106,694	11.324
06 APR 2026 - 08 APR 2026	MFCB	CAM PROPERTY (MALAYSIA) SDN BHD [SSH]	38	212,515	22.555
06 APR 2026 - 08 APR 2026	MFCB	CAMASIA LIMITED [SSH]	38	214,072	22.72
06 APR 2026 - 08 APR 2026	MFCB	GOH NAN KIOH [DIR/CEO]	38	341,204	36.214
06 APR 2026 - 08 APR 2026	MFCB	KEEN CAPITAL INVESTMENTS LIMITED [SSH]	38	290,339	30.815
06 APR 2026 - 08 APR 2026	MFCB	LAJU RIANG SDN BHD [SSH]	38	212,515	22.555
06 APR 2026 - 08 APR 2026	MFCB	MR GOH NAN KIOH [SSH]	38	341,204	36.214
06 APR 2026 - 08 APR 2026	MFCB	RUBBER THREAD INDUSTRIES (M) SDN BERHAD [SSH]	38	212,515	22.555
02 APR 2026 - 02 APR 2026	MFCB	EMPLOYEES PROVIDENT FUND BOARD [SSH]	1	106,470	11.3
08 APR 2026 - 08 APR 2026	MINOX	MR CHEONG CHEE SON [DIR/CEO]	134	175,229	48.675
08 APR 2026 - 08 APR 2026	MINOX	MR CHEONG CHEE SON [SSH]	134	175,229	48.675
07 APR 2026 - 07 APR 2026	MISC	EMPLOYEES PROVIDENT FUND BOARD [SSH]	1,336	671,162	15.036
06 APR 2026 - 06 APR 2026	MISC	EMPLOYEES PROVIDENT FUND BOARD [SSH]	-2,218	669,826	15.006
03 APR 2026 - 03 APR 2026	MISC	EMPLOYEES PROVIDENT FUND BOARD [SSH]	879	672,044	15.056
02 APR 2026 - 02 APR 2026	MISC	EMPLOYEES PROVIDENT FUND BOARD [SSH]	293	671,165	15.036
01 APR 2026 - 01 APR 2026	MISC	EMPLOYEES PROVIDENT FUND BOARD [SSH]	-50	670,873	15.029
03 APR 2026 - 03 APR 2026	MRDIY	EMPLOYEES PROVIDENT FUND BOARD [SSH]	3,732	1,061,331	11.198
02 APR 2026 - 02 APR 2026	MRDIY	EMPLOYEES PROVIDENT FUND BOARD [SSH]	-964	1,056,044	11.143
08 APR 2026 - 08 APR 2026	NE	MR ONG KIM NAM [DIR/CEO]	-100	350	0.047
06 APR 2026 - 06 APR 2026	NESTLE	EMPLOYEES PROVIDENT FUND BOARD [SSH]	1	31271	13.335
09 APR 2026 - 09 APR 2026	NEXG	DATO' HAJI ISHAK BIN ISMAIL [DIR/CEO]	1,133	822,485	23.573
08 APR 2026 - 08 APR 2026	NEXG	DATO' HAJI ISHAK BIN ISMAIL [DIR/CEO]	6,200	821,352	23.541
06 APR 2026 - 06 APR 2026	NEXG	DATO' HAJI ISHAK BIN ISMAIL [DIR/CEO]	800	815,152	23.363
07 APR 2026 - 07 APR 2026	NIHSIN	MISS KHOO WUAN RU [DIR/CEO]	73	11,9571	20.76
07 APR 2026 - 07 APR 2026	NIHSIN	MR KHOO CHEE KONG [SSH]	73	11,9571	20.76
02 APR 2026 - 03 APR 2026	NIHSIN	MISS KHOO WUAN RU [DIR/CEO]	-563	11,9498	20.748

Notice Period is 5th April 2026 to 11th April 2026

Effective Change Date	Stock Name	Buyer/ Seller Name [Classification]	Bought / (Sold) ['000]	No. of Shares After Trade ['000]	
			Total	Total	% Held
08 APR 2026 - 08 APR 2026	OGX	MR TAN SUAN LOONG [SSH]	400	257,650	34.354
08 APR 2026 - 08 APR 2026	OGX	MR TAN TING FONG [DIR/CEO]	400	525,900	70.12
08 APR 2026 - 08 APR 2026	OGX	MR TAN TING FONG [SSH]	400	525,900	70.12
08 APR 2026 - 09 APR 2026	OHM	DATUK TEH YEE SEANG [DIR/CEO]	382	30,4148	60.829
08 APR 2026 - 09 APR 2026	OHM	DATUK TEH YEE SEANG [SSH]	382	30,4148	60.829
08 APR 2026 - 09 APR 2026	OHM	OASIS MANAGEMENT TEAM SDN. BHD. [SSH]	382	126,831	25.366
03 APR 2026 - 03 APR 2026	OHM	DATIN TANG JING WEN [DIR/CEO]	-3,000	13,647	2.729
08 APR 2026 - 08 APR 2026	OIB	LK LABUAN FOUNDATION [SSH]	354,740	406,480	66.753
08 APR 2026 - 08 APR 2026	ORKIM	EASTSPRING INVESTMENTS BERHAD [SSH]	-312	5,9319	5.932
08 APR 2026 - 08 APR 2026	ORKIM	PRUDENTIAL PLC [SSH]	-312	6,9745	6.974
06 APR 2026 - 06 APR 2026	ORNA	MR SAI HAN SIONG [DIR/CEO]	12	38,533	51.965
06 APR 2026 - 06 APR 2026	ORNA	MR SAI HAN SIONG [SSH]	12	38,533	51.965
08 APR 2026 - 08 APR 2026	PA	TAN SRI LAU KUAN KAM [DIR/CEO]	836	10,9776	7.295
08 APR 2026 - 08 APR 2026	PA	TAN SRI LAU KUAN KAM [SSH]	836	10,9776	7.295
08 APR 2026 - 08 APR 2026	PADINI	CHONG CHIN LIN [SSH]	6	45,5720	46.178
08 APR 2026 - 08 APR 2026	PADINI	MR CHRISTOPHER YONG TZE-YAO [DIR/CEO]	6	59	0.006
08 APR 2026 - 08 APR 2026	PADINI	YONG PANG CHAUN [DIR/CEO]	6	45,5670	46.178
08 APR 2026 - 08 APR 2026	PADINI	YONG PANG CHAUN [SSH]	6	45,5720	46.178
07 APR 2026 - 07 APR 2026	PANAMY	EMPLOYEES PROVIDENT FUND BOARD [SSH]	-2	4,304	7.085
06 APR 2026 - 06 APR 2026	PANAMY	EMPLOYEES PROVIDENT FUND BOARD [SSH]	-5	4,306	7.088
01 APR 2026 - 01 APR 2026	PANAMY	EMPLOYEES PROVIDENT FUND BOARD [SSH]	-3	4,311	7.097
06 APR 2026 - 06 APR 2026	PANSAR	PAN SARAWAK HOLDINGS SDN BHD [SSH]	46,591	34,8091	50.086
31 MAR 2026 - 31 MAR 2026	PANSAR	DATO' JAMES TAI CHEONG @ TAI CHIONG [DIR/CEO]	46,967	34,2273	50.256
31 MAR 2026 - 31 MAR 2026	PANSAR	DATO' JAMES TAI CHEONG @ TAI CHIONG [SSH]	46,967	34,9273	50.256
31 MAR 2026 - 31 MAR 2026	PANSAR	DATUK TAI HEE [DIR/CEO]	46,726	34,8614	50.161
31 MAR 2026 - 31 MAR 2026	PANSAR	DATUK TAI HEE [SSH]	46,726	34,8614	50.161
31 MAR 2026 - 31 MAR 2026	PANSAR	INPLACED CAPITAL SDN BHD [SSH]	46,591	34,8091	50.086
31 MAR 2026 - 31 MAR 2026	PANSAR	MR DAVID TAI WEI [SSH]	46,591	34,8091	50.086
31 MAR 2026 - 31 MAR 2026	PANSAR	MR LING LEE CHUON @ JAMES LING CHUNG [DIR/CEO]	107,979	10,9580	15.767
31 MAR 2026 - 31 MAR 2026	PANSAR	MR LING LEE CHUON @ JAMES LING CHUNG [SSH]	107,979	10,9580	15.767
31 MAR 2026 - 31 MAR 2026	PANSAR	MR RONALD LING ING HAN [DIR/CEO]	4,017	5,922	0.852
31 MAR 2026 - 31 MAR 2026	PANSAR	PUAN SRI DATIN SRI LING LAH KIONG [SSH]	46,591	34,8091	50.086
31 MAR 2026 - 31 MAR 2026	PANSAR	TAI SING CHII & SONS SDN BHD [SSH]	46,591	34,8091	50.086
06 APR 2026 - 06 APR 2026	PARADIGM	EMPLOYEES PROVIDENT FUND BOARD [SSH]	3,881	13,1395	8.203
03 APR 2026 - 03 APR 2026	PARADIGM	EMPLOYEES PROVIDENT FUND BOARD [SSH]	2,000	12,7514	7.961
09 APR 2026 - 09 APR 2026	PAVREIT	KUMPULAN WANG PERSARAAN (DIPERBADANKAN) [SSH]	106	230,660	5.872
07 APR 2026 - 07 APR 2026	PAVREIT	EMPLOYEES PROVIDENT FUND BOARD [SSH]	1,285	4,96146	12.631
08 APR 2026 - 08 APR 2026	PAVREIT	KUMPULAN WANG PERSARAAN (DIPERBADANKAN) [SSH]	259	230,554	5.869
06 APR 2026 - 06 APR 2026	PAVREIT	EMPLOYEES PROVIDENT FUND BOARD [SSH]	1,773	4,94861	12.598
03 APR 2026 - 03 APR 2026	PAVREIT	EMPLOYEES PROVIDENT FUND BOARD [SSH]	1,183	4,93088	12.553
02 APR 2026 - 02 APR 2026	PAVREIT	EMPLOYEES PROVIDENT FUND BOARD [SSH]	711	4,91905	12.523
01 APR 2026 - 01 APR 2026	PAVREIT	EMPLOYEES PROVIDENT FUND BOARD [SSH]	1,207	4,91194	12.505
07 APR 2026 - 07 APR 2026	PBBANK	EMPLOYEES PROVIDENT FUND BOARD [SSH]	-5,686	34,49636	17.77
08 APR 2026 - 08 APR 2026	PBBANK	KUMPULAN WANG PERSARAAN (DIPERBADANKAN) [SSH]	555	100,6864	5.19
06 APR 2026 - 06 APR 2026	PBBANK	EMPLOYEES PROVIDENT FUND BOARD [SSH]	-10,545	34,55322	17.8
07 APR 2026 - 07 APR 2026	PBBANK	KUMPULAN WANG PERSARAAN (DIPERBADANKAN) [SSH]	2,000	100,6308	5.19
03 APR 2026 - 03 APR 2026	PBBANK	EMPLOYEES PROVIDENT FUND BOARD [SSH]	-1,089	34,65867	17.86
06 APR 2026 - 06 APR 2026	PBBANK	KUMPULAN WANG PERSARAAN (DIPERBADANKAN) [SSH]	1,500	100,4308	5.18
03 APR 2026 - 03 APR 2026	PBBANK	KUMPULAN WANG PERSARAAN (DIPERBADANKAN) [SSH]	900	100,2808	5.17
01 APR 2026 - 01 APR 2026	PBBANK	EMPLOYEES PROVIDENT FUND BOARD [SSH]	5,109	34,66956	17.86
07 APR 2026 - 07 APR 2026	PCHEM	EMPLOYEES PROVIDENT FUND BOARD ('EPF BOARD') [SSH]	3,163	101,4692	12.684
06 APR 2026 - 06 APR 2026	PCHEM	EMPLOYEES PROVIDENT FUND BOARD ('EPF BOARD') [SSH]	4,045	101,1529	12.644
03 APR 2026 - 03 APR 2026	PCHEM	EMPLOYEES PROVIDENT FUND BOARD ('EPF BOARD') [SSH]	-750	100,7485	12.594
02 APR 2026 - 02 APR 2026	PCHEM	EMPLOYEES PROVIDENT FUND BOARD ('EPF BOARD') [SSH]	-7,275	100,8235	12.603
01 APR 2026 - 01 APR 2026	PCHEM	EMPLOYEES PROVIDENT FUND BOARD ('EPF BOARD') [SSH]	-9,482	101,5510	12.694
08 APR 2026 - 08 APR 2026	PENTA	KUMPULAN WANG PERSARAAN (DIPERBADANKAN) [SSH]	812	5,8172	8.178
06 APR 2026 - 06 APR 2026	PENTA	EMPLOYEES PROVIDENT FUND BOARD [SSH]	35	101,304	14.242
07 APR 2026 - 07 APR 2026	PENTA	KUMPULAN WANG PERSARAAN (DIPERBADANKAN) [SSH]	55	5,7360	8.064
02 APR 2026 - 02 APR 2026	PENTA	EMPLOYEES PROVIDENT FUND BOARD [SSH]	16	101,269	14.237
06 APR 2026 - 08 APR 2026	PESONA	KOMBINASI EMAS SDN BHD [SSH]	308	30,7471	44.241
06 APR 2026 - 08 APR 2026	PESONA	MR WIE HOCK KIONG [DIR/CEO]	30		

Notice Period is 5th April 2026 to 11th April 2026

Effective Change Date	Stock Name	Buyer/ Seller Name [Classification]	Bought / (Sold) ['000]	No. of Shares After Trade ['000]	
			Total	Total	% Held
06 APR 2026 - 06 APR 2026	PMCK	DATO' DR LIM KIM HUAT [SSH]	-3,000	598277	54.858
06 APR 2026 - 06 APR 2026	PMCK	LIM KIM HUAT HOLDINGS SDN. BHD. [SSH]	-3,000	598277	54.858
03 APR 2026 - 03 APR 2026	PMCK	DATO' DR LEE GAIK CHENG [DIR/CEO]	-3,000	737712	67.642
03 APR 2026 - 03 APR 2026	PMCK	DATO' DR LEE GAIK CHENG [SSH]	-3,000	736582	67.539
03 APR 2026 - 03 APR 2026	PMCK	DATO' DR LIM KIM HUAT [DIR/CEO]	-3,000	604364	55.416
03 APR 2026 - 03 APR 2026	PMCK	DATO' DR LIM KIM HUAT [SSH]	-3,000	601277	55.133
03 APR 2026 - 03 APR 2026	PMCK	LIM KIM HUAT HOLDINGS SDN. BHD. [SSH]	-3,000	601277	55.133
07 APR 2026 - 07 APR 2026	PMETAL	EMPLOYEES PROVIDENT FUND BOARD [SSH]	4,349	722607	8.77
06 APR 2026 - 06 APR 2026	PMETAL	EMPLOYEES PROVIDENT FUND BOARD [SSH]	-134	718258	8.717
03 APR 2026 - 03 APR 2026	PMETAL	EMPLOYEES PROVIDENT FUND BOARD [SSH]	-168	718393	8.719
02 APR 2026 - 02 APR 2026	PMETAL	EMPLOYEES PROVIDENT FUND BOARD [SSH]	-1,636	718561	8.721
01 APR 2026 - 01 APR 2026	PMETAL	EMPLOYEES PROVIDENT FUND BOARD [SSH]	-173	720197	8.741
07 APR 2026 - 07 APR 2026	POLYMER	PAUL JAMES NUGENT [SSH]	333	137906	24.626
02 APR 2026 - 03 APR 2026	POLYMER	KOH SONG HENG [DIR/CEO]	83	139525	24.915
02 APR 2026 - 03 APR 2026	POLYMER	KOH SONG HENG [SSH]	83	139525	24.915
03 APR 2026 - 03 APR 2026	PPJACK	MADAM LEE KOOI LAN [SSH]	86	395345	51.464
03 APR 2026 - 03 APR 2026	PPJACK	MR LIM BOON HUA [DIR/CEO]	86	395345	51.463
03 APR 2026 - 03 APR 2026	PPJACK	MR LIM BOON HUA [SSH]	86	395345	51.463
06 APR 2026 - 08 APR 2026	QL	CHIA SEONG FATT [DIR/CEO]	345	438215	12.005
06 APR 2026 - 08 APR 2026	QL	CHIA SEONG FATT [SSH]	345	438215	12.005
06 APR 2026 - 08 APR 2026	QL	CHIA SEONG POW [SSH]	345	447682	12.264
06 APR 2026 - 08 APR 2026	QL	CHIA SONG KUN [DIR/CEO]	345	1508990	41.339
06 APR 2026 - 08 APR 2026	QL	CHIA SONG KUN [SSH]	345	1508990	41.339
06 APR 2026 - 08 APR 2026	QL	MR CHIA SEONG POW [DIR/CEO]	345	447682	12.264
01 APR 2026 - 03 APR 2026	QL	CHIA SEONG FATT [DIR/CEO]	372	437871	11.996
01 APR 2026 - 03 APR 2026	QL	CHIA SEONG FATT [SSH]	372	437871	11.996
01 APR 2026 - 03 APR 2026	QL	CHIA SEONG POW [SSH]	372	447337	12.254
01 APR 2026 - 03 APR 2026	QL	CHIA SONG KUN [DIR/CEO]	372	1508645	41.33
01 APR 2026 - 03 APR 2026	QL	CHIA SONG KUN [SSH]	372	1508645	41.33
01 APR 2026 - 03 APR 2026	QL	MR CHIA SEONG POW [DIR/CEO]	372	447337	12.254
07 APR 2026 - 07 APR 2026	RHBBANK	EMPLOYEES PROVIDENT FUND BOARD [SSH]	-669	1620084	37.142
06 APR 2026 - 06 APR 2026	RHBBANK	EMPLOYEES PROVIDENT FUND BOARD [SSH]	-1,327	1620753	37.157
03 APR 2026 - 03 APR 2026	RHBBANK	EMPLOYEES PROVIDENT FUND BOARD [SSH]	-2,484	1622080	37.187
06 APR 2026 - 06 APR 2026	RHBBANK	KUMPULAN WANG PERSARAAN (DIPERBADANKAN) [SSH]	-250	225400	5.167
02 APR 2026 - 02 APR 2026	RHBBANK	EMPLOYEES PROVIDENT FUND BOARD [SSH]	6,872	1624564	37.244
03 APR 2026 - 03 APR 2026	RHBBANK	KUMPULAN WANG PERSARAAN (DIPERBADANKAN) [SSH]	-500	225650	5.173
01 APR 2026 - 01 APR 2026	RHBBANK	EMPLOYEES PROVIDENT FUND BOARD [SSH]	1,793	1617692	37.087
03 APR 2026 - 03 APR 2026	RKI	MADAM LIN CHEN JUI-FEN [DIR/CEO]	60	76839	39.185
03 APR 2026 - 03 APR 2026	RKI	MADAM LIN CHEN JUI-FEN [SSH]	60	76839	39.185
03 APR 2026 - 03 APR 2026	RKI	MR LIN CHIN-HUNG [DIR/CEO]	60	42594	21.721
03 APR 2026 - 03 APR 2026	RKI	MR LIN CHIN-HUNG [SSH]	60	42594	21.721
06 APR 2026 - 06 APR 2026	RSAWIT	DATUK TIONG CHIONG IE [DIR/CEO]	404	21988	1.077
02 APR 2026 - 03 APR 2026	RSAWIT	DATUK TIONG CHIONG IE [DIR/CEO]	2,000	21584	1.057
09 APR 2026 - 09 APR 2026	SALIRAN	MR LIAW CHOON WEI [DIR/CEO]	215	274618	71.72
09 APR 2026 - 09 APR 2026	SALIRAN	MR LIAW CHOON WEI [SSH]	215	274618	71.72
07 APR 2026 - 07 APR 2026	SALIRAN	MR LIAW CHOON WEI [DIR/CEO]	143	274403	71.664
07 APR 2026 - 07 APR 2026	SALIRAN	MR LIAW CHOON WEI [SSH]	143	274403	71.664
03 APR 2026 - 03 APR 2026	SALIRAN	MR LIAW CHOON WEI [DIR/CEO]	112	274260	71.627
03 APR 2026 - 03 APR 2026	SALIRAN	MR LIAW CHOON WEI [SSH]	112	274260	71.627
07 APR 2026 - 07 APR 2026	SAM	EMPLOYEES PROVIDENT FUND BOARD [SSH]	192	39767	5.874
06 APR 2026 - 06 APR 2026	SAM	EMPLOYEES PROVIDENT FUND BOARD [SSH]	6	39576	5.846
02 APR 2026 - 02 APR 2026	SAM	EMPLOYEES PROVIDENT FUND BOARD [SSH]	16	39569	5.845
08 APR 2026 - 09 APR 2026	SBH	MR TAN BOO NAM [DIR/CEO]	168	377535	42.515
08 APR 2026 - 09 APR 2026	SBH	MR TAN BOO NAM [SSH]	168	288457	32.484
06 APR 2026 - 07 APR 2026	SBH	MR TAN BOO NAM [DIR/CEO]	200	377368	42.496
06 APR 2026 - 07 APR 2026	SBH	MR TAN BOO NAM [SSH]	200	288289	32.465
03 APR 2026 - 03 APR 2026	SBH	MR TAN BOO NAM [DIR/CEO]	150	377168	42.474
03 APR 2026 - 03 APR 2026	SBH	MR TAN BOO NAM [SSH]	150	288089	32.443
03 APR 2026 - 03 APR 2026	SCGBHD	EMPLOYEES PROVIDENT FUND BOARD [SSH]	100	106801	9.429
07 APR 2026 - 07 APR 2026	SCGM	MR SAW CHAI SOON [SSH]	-127	10367	5.384
06 APR 2026 - 06 APR 2026	SCOMNET	EMPLOYEES PROVIDENT FUND BOARD [SSH]	-30	70932	8.341
06 APR 2026 - 06 APR 2026	SCOPE	MR LEE MIN HUAT [DIR/CEO]	60	195567	16.931
06 APR 2026 - 06 APR 2026	SCOPE	MR LEE MIN HUAT [SSH]	60	195567	16.931
06 APR 2026 - 06 APR 2026	SDCG	MISS EILEEN LIUK [DIR/CEO]	2,400	214311	50.57
06 APR 2026 - 06 APR 2026	SDCG	MISS EILEEN LIUK [SSH]	2,400	214311	50.57
06 APR 2026 - 06 APR 2026	SDCG	MR EDISON KONG [DIR/CEO]	2,400	214311	50.57
06 APR 2026 - 06 APR 2026	SDCG	MR EDISON KONG [SSH]	2,400	214311	50.57
07 APR 2026 - 08 APR 2026	SDG	KUMPULAN WANG PERSARAAN (DIPERBADANKAN) [SSH]	856	565961	8.184
06 APR 2026 - 07 APR 2026	SDG	AMANAHRAYA TRUSTEES BERHAD - AMANAH SAHAM BUMIPUTERA [SSH]	-4,742	2750354	39.77
03 APR 2026 - 06 APR 2026	SDG	EMPLOYEES PROVIDENT FUND BOARD [SSH]	-6,146	1041989	15.067
06 APR 2026 - 06 APR 2026	SDG	KUMPULAN WANG PERSARAAN (DIPERBADANKAN) [SSH]	723	565105	8.171
03 APR 2026 - 03 APR 2026	SDG	AMANAHRAYA TRUSTEES BERHAD - AMANAH SAHAM BUMIPUTERA [SSH]	-11,783	2755096	39.838
02 APR 2026 - 02 APR 2026	SDG	EMPLOYEES PROVIDENT FUND BOARD [SSH]	-9,953	1048134	15.156
03 APR 2026 - 03 APR 2026	SDG	KUMPULAN WANG PERSARAAN (DIPERBADANKAN) [SSH]	777	564382	8.161
02 APR 2026 - 02 APR 2026	SDG	AMANAHRAYA TRUSTEES BERHAD - AMANAH SAHAM BUMIPUTERA [SSH]	-5,557	2766879	40.009
01 APR 2026 - 01 APR 2026	SDG	EMPLOYEES PROVIDENT FUND BOARD [SSH]	-1,499	1058088	15.3
08 APR 2026 - 08 APR 2026	SDS	MR TAN KIM SENG [DIR/CEO]	-5,000	137490	25.379
08 APR 2026 - 08 APR 2026	SDS	MR TAN KIM SENG [SSH]	-5,000	137490	25.379
08 APR 2026 - 08 APR 2026	SEMICO	MARC EXPERIENCE VENTURES SDN. BHD. [SSH]	300	237586	65.996
08 APR 2026 - 08 APR 2026	SEMICO	MR TAI LEE CHUEN [DIR/CEO]	300	237586	65.996
08 APR 2026 - 08 APR 2026	SEMICO	MR TAI LEE CHUEN [SSH]	300	237586	65.996

Notice Period is 5th April 2026 to 11th April 2026

Effective Change Date	Stock Name	Buyer/ Seller Name [Classification]	Bought / (Sold) ['000]	No. of Shares After Trade ['000]	
			Total	Total	% Held
02 APR 2026 - 02 APR 2026	SIME	EMPLOYEES PROVIDENT FUND BOARD [SSH]	-4,339	1142830	16.768
01 APR 2026 - 01 APR 2026	SIME	EMPLOYEES PROVIDENT FUND BOARD [SSH]	-503	1147169	16.832
07 APR 2026 - 07 APR 2026	SIMEPROP	EMPLOYEES PROVIDENT FUND BOARD [SSH]	6,000	1092484	16.064
08 APR 2026 - 08 APR 2026	SIMEPROP	KUMPULAN WANG PERSARAAN (DIPERBADANKAN) [SSH]	-69	526812	7.746
06 APR 2026 - 06 APR 2026	SIMEPROP	EMPLOYEES PROVIDENT FUND BOARD [SSH]	6,000	1086484	15.976
07 APR 2026 - 07 APR 2026	SIMEPROP	KUMPULAN WANG PERSARAAN (DIPERBADANKAN) [SSH]	-1,154	526881	7.748
03 APR 2026 - 03 APR 2026	SIMEPROP	EMPLOYEES PROVIDENT FUND BOARD [SSH]	5,000	1080484	15.887
02 APR 2026 - 02 APR 2026	SIMEPROP	EMPLOYEES PROVIDENT FUND BOARD [SSH]	4,304	1075484	15.814
01 APR 2026 - 01 APR 2026	SIMEPROP	EMPLOYEES PROVIDENT FUND BOARD [SSH]	789	1071180	15.751
07 APR 2026 - 07 APR 2026	SKPRES	EMPLOYEES PROVIDENT FUND BOARD [SSH]	-1,048	204090	13.063
06 APR 2026 - 06 APR 2026	SKPRES	EMPLOYEES PROVIDENT FUND BOARD [SSH]	-890	205137	13.13
03 APR 2026 - 03 APR 2026	SKPRES	EMPLOYEES PROVIDENT FUND BOARD [SSH]	-1,285	206027	13.187
02 APR 2026 - 02 APR 2026	SKPRES	EMPLOYEES PROVIDENT FUND BOARD [SSH]	-452	207312	13.269
06 APR 2026 - 07 APR 2026	SKYWLD	DATUK SERI NG THIEN PHING [DIR/CEO]	790	467017	46.702
06 APR 2026 - 07 APR 2026	SKYWLD	DATUK SERI NG THIEN PHING [SSH]	790	467017	46.702
03 APR 2026 - 03 APR 2026	SKYWLD	DATUK SERI NG THIEN PHING [DIR/CEO]	60	466227	46.623
03 APR 2026 - 03 APR 2026	SKYWLD	DATUK SERI NG THIEN PHING [SSH]	60	466227	46.623
09 APR 2026 - 09 APR 2026	SLVEST	MR TAN CHYI BOON [DIR/CEO]	-1,500	223483	23.468
09 APR 2026 - 09 APR 2026	SLVEST	MR TAN CHYI BOON [SSH]	-1,500	223483	23.468
07 APR 2026 - 07 APR 2026	SPSETIA	EMPLOYEES PROVIDENT FUND BOARD [SSH]	2,700	585171	11.696
06 APR 2026 - 06 APR 2026	SPSETIA	EMPLOYEES PROVIDENT FUND BOARD [SSH]	2,600	582471	11.642
03 APR 2026 - 03 APR 2026	SPSETIA	EMPLOYEES PROVIDENT FUND BOARD [SSH]	2,700	579871	11.59
02 APR 2026 - 02 APR 2026	SPSETIA	EMPLOYEES PROVIDENT FUND BOARD [SSH]	777	577171	11.536
01 APR 2026 - 01 APR 2026	SPSETIA	EMPLOYEES PROVIDENT FUND BOARD [SSH]	3,756	576394	11.52
02 APR 2026 - 02 APR 2026	SPTOTO	TAN SRI DATO' SERI VINCENT TAN CHEE YIUN [SSH]	40	723332	54.896
08 APR 2026 - 08 APR 2026	SRIDGE	MR VINCENT GAN KEAN CHEANG [DIR/CEO]	500	14372	3.566
03 APR 2026 - 07 APR 2026	STRAITS	MR YONG CHEAN PENG [SSH]	538	73202	7.361
06 APR 2026 - 06 APR 2026	SUCCESS	MISS TAN CHUNG CHIAH [DIR/CEO]	180	11822	5.01
07 APR 2026 - 07 APR 2026	SUNMED	(DR.) KHOO CHOW HUAT DBA [DIR/CEO]	2,000	2000	3.509
07 APR 2026 - 07 APR 2026	SUNMED	DATO' LAU BENG LONG [DIR/CEO]	3,000	3000	5.263
06 APR 2026 - 06 APR 2026	SUNMED	EMPLOYEES PROVIDENT FUND BOARD [SSH]	-2,011	579968	5.043
03 APR 2026 - 03 APR 2026	SUNMED	EMPLOYEES PROVIDENT FUND BOARD [SSH]	-3,000	581979	5.061
02 APR 2026 - 02 APR 2026	SUNMED	EMPLOYEES PROVIDENT FUND BOARD [SSH]	-2,340	584979	5.087
01 APR 2026 - 01 APR 2026	SUNMED	EMPLOYEES PROVIDENT FUND BOARD [SSH]	-2,000	587319	5.107
07 APR 2026 - 07 APR 2026	SUNREIT	EMPLOYEES PROVIDENT FUND BOARD [SSH]	418	532108	15.537
06 APR 2026 - 06 APR 2026	SUNREIT	EMPLOYEES PROVIDENT FUND BOARD [SSH]	1,257	531690	15.525
03 APR 2026 - 03 APR 2026	SUNREIT	EMPLOYEES PROVIDENT FUND BOARD [SSH]	46	530433	15.488
02 APR 2026 - 02 APR 2026	SUNREIT	EMPLOYEES PROVIDENT FUND BOARD [SSH]	723	530387	15.487
01 APR 2026 - 01 APR 2026	SUNREIT	EMPLOYEES PROVIDENT FUND BOARD [SSH]	716	529664	15.466
07 APR 2026 - 07 APR 2026	SUNWAY	EMPLOYEES PROVIDENT FUND BOARD [SSH]	3,832	679861	10.06
06 APR 2026 - 06 APR 2026	SUNWAY	EMPLOYEES PROVIDENT FUND BOARD [SSH]	2,037	676029	10
03 APR 2026 - 03 APR 2026	SUNWAY	EMPLOYEES PROVIDENT FUND BOARD [SSH]	5,265	672448	9.95
02 APR 2026 - 02 APR 2026	SUNWAY	EMPLOYEES PROVIDENT FUND BOARD [SSH]	5,237	666993	9.87
01 APR 2026 - 01 APR 2026	SUNWAY	EMPLOYEES PROVIDENT FUND BOARD [SSH]	2,951	659756	9.76
08 APR 2026 - 08 APR 2026	SUNZEN	MR CHING CHEE PUN [DIR/CEO]	8,000	12121	1.511
08 APR 2026 - 08 APR 2026	SUNZEN	MR KHOO KIEN HOE [DIR/CEO]	3,000	3000	0.374
08 APR 2026 - 08 APR 2026	SUNZEN	MR LEE YEW WENG [DIR/CEO]	2,000	2000	0.249
08 APR 2026 - 08 APR 2026	SUNZEN	MR TEO YEK MING [DIR/CEO]	35,840	150069	18.703
08 APR 2026 - 08 APR 2026	SUNZEN	MR TEO YEK MING [SSH]	35,840	150069	18.703
07 APR 2026 - 07 APR 2026	SYSTECH	DATO' ONG THENG SOON [DIR/CEO]	15,715	64375	9.107
07 APR 2026 - 07 APR 2026	SYSTECH	DATO' ONG THENG SOON [SSH]	15,715	64375	9.107
10 APR 2026 - 10 APR 2026	TANCO	DATO' SRI ANDREW TAN JUN SUAN [DIR/CEO]	10,893	3185552	52.868
10 APR 2026 - 10 APR 2026	TANCO	DATO' SRI ANDREW TAN JUN SUAN [DIR/CEO]	-12,233	3174659	52.687
10 APR 2026 - 10 APR 2026	TANCO	DATO' SRI ANDREW TAN JUN SUAN [SSH]	10,893	3185552	52.868
10 APR 2026 - 10 APR 2026	TANCO	DATO' SRI ANDREW TAN JUN SUAN [SSH]	-12,233	3174659	52.687
09 APR 2026 - 09 APR 2026	TANCO	DATO' SRI ANDREW TAN JUN SUAN [DIR/CEO]	9,860	3186891	52.89
09 APR 2026 - 09 APR 2026	TANCO	DATO' SRI ANDREW TAN JUN SUAN [DIR/CEO]	-14,001	3177031	52.727
09 APR 2026 - 09 APR 2026	TANCO	DATO' SRI ANDREW TAN JUN SUAN [SSH]	9,860	3186891	52.89
09 APR 2026 - 09 APR 2026	TANCO	DATO' SRI ANDREW TAN JUN SUAN [SSH]	-14,001	3177031	52.727
08 APR 2026 - 08 APR 2026	TANCO	DATO' SRI ANDREW TAN JUN SUAN [DIR/CEO]	-13,705	3186734	52.888
08 APR 2026 - 08 APR 2026	TANCO	DATO' SRI ANDREW TAN JUN SUAN [DIR/CEO]	4,298	3191032	52.959
08 APR 2026 - 08 APR 2026	TANCO	DATO' SRI ANDREW TAN JUN SUAN [SSH]	4,298	3191032	52.959
08 APR 2026 - 08 APR 2026	TANCO	DATO' SRI ANDREW TAN JUN SUAN [SSH]	-13,705	3186734	52.888

Notice Period is 5th April 2026 to 11th April 2026

Effective Change Date	Stock Name	Buyer/ Seller Name [Classification]	Bought / (Sold) ['000]	No. of Shares After Trade ['000]	
			Total	Total	% Held
08 APR 2026 - 08 APR 2026	TIMECOM	KUMPULAN WANG PERSARAAN (DIPERBADANKAN) [SSH]	1,059	173267	9.372
06 APR 2026 - 06 APR 2026	TIMECOM	EMPLOYEES PROVIDENT FUND BOARD [SSH]	-456	296717	16.049
07 APR 2026 - 07 APR 2026	TIMECOM	KUMPULAN WANG PERSARAAN (DIPERBADANKAN) [SSH]	-1,060	172209	9.315
03 APR 2026 - 03 APR 2026	TIMECOM	EMPLOYEES PROVIDENT FUND BOARD [SSH]	-35	297172	16.074
02 APR 2026 - 02 APR 2026	TIMECOM	EMPLOYEES PROVIDENT FUND BOARD [SSH]	-281	297207	16.076
03 APR 2026 - 03 APR 2026	TIMECOM	KUMPULAN WANG PERSARAAN (DIPERBADANKAN) [SSH]	-50	173269	9.372
01 APR 2026 - 01 APR 2026	TIMECOM	EMPLOYEES PROVIDENT FUND BOARD [SSH]	328	297489	16.091
09 APR 2026 - 09 APR 2026	TM	KUMPULAN WANG PERSARAAN (DIPERBADANKAN) [KWAP] [SSH]	228	408690	10.649
07 APR 2026 - 07 APR 2026	TM	EMPLOYEES PROVIDENT FUND BOARD (EPF BOARD) [SSH]	-4	885231	23.066
08 APR 2026 - 08 APR 2026	TM	KUMPULAN WANG PERSARAAN (DIPERBADANKAN) [KWAP] [SSH]	555	408462	10.643
07 APR 2026 - 07 APR 2026	TM	KUMPULAN WANG PERSARAAN (DIPERBADANKAN) [KWAP] [SSH]	1,027	407907	10.628
06 APR 2026 - 06 APR 2026	TM	KUMPULAN WANG PERSARAAN (DIPERBADANKAN) [KWAP] [SSH]	-624	406880	10.602
03 APR 2026 - 03 APR 2026	TM	KUMPULAN WANG PERSARAAN (DIPERBADANKAN) [KWAP] [SSH]	-351	407504	10.618
10 APR 2026 - 10 APR 2026	TROP	T SHARES 1 SDN BHD [SSH]	2,000	446486	18.506
10 APR 2026 - 10 APR 2026	TROP	TAN SRI DATO' TAN CHEE SING [DIR/CEO]	2,000	1404967	58.231
10 APR 2026 - 10 APR 2026	TROP	TAN SRI DATO' TAN CHEE SING [SSH]	2,000	964307	58.231
08 APR 2026 - 09 APR 2026	TWL	DATIN SEK CHIAN NEE [SSH]	-15,633	1731859	26.296
08 APR 2026 - 09 APR 2026	TWL	DATO' TAN WEI LIAN [DIR/CEO]	54,367	1731859	26.297
08 APR 2026 - 09 APR 2026	TWL	DATO' TAN WEI LIAN [SSH]	54,367	1731859	26.297
08 APR 2026 - 09 APR 2026	TWL	TWL CAPITAL BERHAD [SSH]	19,367	1731859	26.296
03 APR 2026 - 03 APR 2026	TWL	DATIN LEONG KIM FONG [SSH]	-10,000	350000	5.314
18 MAR 2026 - 18 MAR 2026	UMCCA	DATO' SRI TEE LIP SIN [DIR/CEO]	-7,936	57985	27.643
18 MAR 2026 - 18 MAR 2026	UMCCA	MR TEE CHENG HUA [DIR/CEO]	-7,936	52342	24.953
18 MAR 2026 - 18 MAR 2026	UMCCA	MR TEE LIP ZHUN [DIR/CEO]	-7,936	50224	23.943
07 APR 2026 - 07 APR 2026	UOAEV	EMPLOYEES PROVIDENT FUND BOARD ("EPF BOARD") [SSH]	145	383244	14.435
07 APR 2026 - 07 APR 2026	UTDPLT	EMPLOYEES PROVIDENT FUND BOARD [SSH]	-2	43630	7.012
03 APR 2026 - 03 APR 2026	UTDPLT	EMPLOYEES PROVIDENT FUND BOARD [SSH]	-10	43632	7.013
02 APR 2026 - 02 APR 2026	UTDPLT	EMPLOYEES PROVIDENT FUND BOARD [SSH]	-157	43642	7.014
01 APR 2026 - 01 APR 2026	UTDPLT	EMPLOYEES PROVIDENT FUND BOARD [SSH]	-300	43798	7.04
09 APR 2026 - 09 APR 2026	UUE	DATUK DR TING KOK HWA [DIR/CEO]	100	412263	45.182
09 APR 2026 - 09 APR 2026	UUE	DATUK DR TING KOK HWA [SSH]	100	412263	45.182
07 APR 2026 - 07 APR 2026	UUE	DATUK DR TING KOK HWA [DIR/CEO]	220	412163	45.171
07 APR 2026 - 07 APR 2026	UUE	DATUK DR TING KOK HWA [SSH]	220	412163	45.171
07 APR 2026 - 07 APR 2026	UWC	EMPLOYEES PROVIDENT FUND BOARD [SSH]	992	84755	7.683
06 APR 2026 - 06 APR 2026	UWC	EMPLOYEES PROVIDENT FUND BOARD [SSH]	69	83762	7.593
03 APR 2026 - 03 APR 2026	UWC	EMPLOYEES PROVIDENT FUND BOARD [SSH]	3	83693	7.587
02 APR 2026 - 02 APR 2026	UWC	EMPLOYEES PROVIDENT FUND BOARD [SSH]	1,172	83690	7.587
01 APR 2026 - 01 APR 2026	UWC	EMPLOYEES PROVIDENT FUND BOARD [SSH]	-462	82518	7.48
07 APR 2026 - 07 APR 2026	VANZO	FRAGRANCE CENTURY SDN. BHD. [SSH]	-6,500	212872	45.607
07 APR 2026 - 07 APR 2026	VANZO	MISS MICHELLE TAN YEE FEUNG [SSH]	6,500	55670	11.927
07 APR 2026 - 07 APR 2026	VANZO	MR NG YEE HENG [DIR/CEO]	6,500	55670	11.927
07 APR 2026 - 07 APR 2026	VANZO	MR NG YEE HENG [SSH]	6,500	55670	11.927
07 APR 2026 - 07 APR 2026	VANZO	MR WONG LIANG TZER [DIR/CEO]	-6,500	212872	45.607
07 APR 2026 - 07 APR 2026	VANZO	MR WONG LIANG TZER [SSH]	-6,500	212872	45.607
06 APR 2026 - 06 APR 2026	VELESTO	ABERDEEN GROUP PLC [SSH]	3,042	683618	8.301
06 APR 2026 - 06 APR 2026	VELESTO	ABRDN HOLDINGS LIMITED [SSH]	3,042	683618	8.301
03 APR 2026 - 03 APR 2026	VELESTO	PERMODALAN NASIONAL BERHAD [SSH]	-2,500	573175	6.96
02 APR 2026 - 02 APR 2026	VELESTO	PERMODALAN NASIONAL BERHAD [SSH]	-2,500	575675	6.99
08 APR 2026 - 08 APR 2026	VERDANT	MR LIM TZER HAUR [DIR/CEO]	199	435629	53.28

Notice Period is 5th April 2026 to 11th April 2026

Effective Change Date	Stock Name	Buyer/ Seller Name [Classification]	Bought / (Sold) ['000]	No. of Shares After Trade ['000]	
			Total	Total	% Held
09 APR 2026 - 09 APR 2026	VOLCANO	DATUK CH'NG HUAT SENG [SSH]	25	29797	16.405
08 APR 2026 - 08 APR 2026	VOLCANO	DATUK CH'NG HUAT SENG [DIR/CEO]	64	29772	16.392
08 APR 2026 - 08 APR 2026	VOLCANO	DATUK CH'NG HUAT SENG [SSH]	64	29772	16.392
07 APR 2026 - 07 APR 2026	VS	EMPLOYEES PROVIDENT FUND BOARD [SSH]	-5,700	229384	5.951
06 APR 2026 - 06 APR 2026	VS	EMPLOYEES PROVIDENT FUND BOARD [SSH]	-9,500	235084	6.099
08 APR 2026 - 08 APR 2026	VS	DATIN LING SOK MOOI [SSH]	1,000	214596	5.567
08 APR 2026 - 08 APR 2026	VS	DATUK GAN SEM YAM [DIR/CEO]	1,000	214596	5.567
08 APR 2026 - 08 APR 2026	VS	DATUK GAN SEM YAM [SSH]	1,000	214596	5.567
08 APR 2026 - 08 APR 2026	VS	MR WONG CHEER FENG [DIR/CEO]	1,500	4910	0.127
03 APR 2026 - 03 APR 2026	VS	EMPLOYEES PROVIDENT FUND BOARD [SSH]	-15,500	244584	6.345
07 APR 2026 - 07 APR 2026	VS	DATIN LING SOK MOOI [SSH]	1,000	213596	5.541
07 APR 2026 - 07 APR 2026	VS	DATUK GAN SEM YAM [DIR/CEO]	1,000	213596	5.542
07 APR 2026 - 07 APR 2026	VS	DATUK GAN SEM YAM [SSH]	1,000	213596	5.542
03 APR 2026 - 06 APR 2026	VS	MR CHONG CHIN SIONG [DIR/CEO]	1,000	2120	0.055
03 APR 2026 - 03 APR 2026	VSTEC	MADAM ANNE RODRIGUES NEE KOH LAN HEONG [DIR/CEO]	10	10	0.003
08 APR 2026 - 08 APR 2026	WASCO	ABERDEEN GROUP PLC [SSH]	105	42635	5.506
08 APR 2026 - 08 APR 2026	WASCO	ABRDN HOLDINGS LIMITED [SSH]	105	42635	5.506
08 APR 2026 - 08 APR 2026	WASCO	ABRDN MALAYSIA SDN BHD [SSH]	105	42635	5.506
06 APR 2026 - 06 APR 2026	WASCO	EMPLOYEES PROVIDENT FUND BOARD [SSH]	-22	55840	7.211
02 APR 2026 - 02 APR 2026	WESTRVR	MR LIM YONG LAI [DIR/CEO]	-2,700	226090	63.207
02 APR 2026 - 02 APR 2026	WESTRVR	MR LIM YONG LAI [SSH]	-2,700	226090	63.207
07 APR 2026 - 07 APR 2026	WPRTS	EMPLOYEES PROVIDENT FUND BOARD [SSH]	272	192089	5.59
08 APR 2026 - 08 APR 2026	WPRTS	KUMPULAN WANG PERSARAAN (DIPERBADANKAN) [SSH]	-975	198514	5.777
06 APR 2026 - 06 APR 2026	WPRTS	EMPLOYEES PROVIDENT FUND BOARD [SSH]	150	191817	5.582
07 APR 2026 - 07 APR 2026	WPRTS	KUMPULAN WANG PERSARAAN (DIPERBADANKAN) [SSH]	399	199489	5.805
03 APR 2026 - 03 APR 2026	WPRTS	EMPLOYEES PROVIDENT FUND BOARD [SSH]	1,648	191667	5.577
06 APR 2026 - 06 APR 2026	WPRTS	KUMPULAN WANG PERSARAAN (DIPERBADANKAN) [SSH]	317	199090	5.794
02 APR 2026 - 02 APR 2026	WPRTS	EMPLOYEES PROVIDENT FUND BOARD [SSH]	6,800	190019	5.529
03 APR 2026 - 03 APR 2026	WPRTS	KUMPULAN WANG PERSARAAN (DIPERBADANKAN) [SSH]	188	198773	5.784
01 APR 2026 - 01 APR 2026	WPRTS	EMPLOYEES PROVIDENT FUND BOARD [SSH]	5,600	183219	5.332
06 APR 2026 - 06 APR 2026	YONGTAL	DATUK WIRA BOO KUANG LOON [DIR/CEO]	10,000	39750	7.689
06 APR 2026 - 06 APR 2026	YONGTAL	DATUK WIRA BOO KUANG LOON [SSH]	10,000	39750	7.689
07 APR 2026 - 07 APR 2026	YTL	EMPLOYEES PROVIDENT FUND BOARD [SSH]	1,486	1239112	10.668
06 APR 2026 - 06 APR 2026	YTL	EMPLOYEES PROVIDENT FUND BOARD [SSH]	5,000	1237626	10.655
03 APR 2026 - 03 APR 2026	YTL	EMPLOYEES PROVIDENT FUND BOARD [SSH]	5,442	1232626	10.612
02 APR 2026 - 02 APR 2026	YTL	EMPLOYEES PROVIDENT FUND BOARD [SSH]	1,165	1227184	10.565
01 APR 2026 - 01 APR 2026	YTL	EMPLOYEES PROVIDENT FUND BOARD [SSH]	4,848	1226019	10.555
07 APR 2026 - 07 APR 2026	YTLPOWR	EMPLOYEES PROVIDENT FUND BOARD [SSH]	1,702	970511	11.231
06 APR 2026 - 06 APR 2026	YTLPOWR	EMPLOYEES PROVIDENT FUND BOARD [SSH]	2,546	968809	11.212
03 APR 2026 - 03 APR 2026	YTLPOWR	EMPLOYEES PROVIDENT FUND BOARD [SSH]	1,819	966263	11.182
02 APR 2026 - 02 APR 2026	YTLPOWR	EMPLOYEES PROVIDENT FUND BOARD [SSH]	3,000	964444	11.162
01 APR 2026 - 01 APR 2026	YTLPOWR	EMPLOYEES PROVIDENT FUND BOARD [SSH]	2,938	961444	11.127
10 APR 2026 - 10 APR 2026	ZETRIX	MR WONG THEAN SOON [DIR/CEO]	500	2344804	29.564
10 APR 2026 - 10 APR 2026	ZETRIX	MR WONG THEAN SOON [SSH]	500	2344804	29.564
09 APR 2026 - 09 APR 2026	ZETRIX	MR WONG THEAN SOON [DIR/CEO]	4,532	2344304	29.557
09 APR 2026 - 09 APR 2026	ZETRIX	MR WONG THEAN SOON [SSH]	4,532	2344304	29.557
07 APR 2026 - 07 APR 2026	ZETRIX	ASIA INTERNET HOLDINGS SDN. BHD. [SSH]	2,000	1157561	14.595
07 APR 2026 - 07 APR 2026	ZETRIX	MR WONG THEAN SOON [DIR/CEO]	5,000	2339772	29.5
07 APR 2026 - 07 APR 2026	ZETRIX	MR WONG THEAN SOON [SSH]	5,000	2339772	29.5
06 APR 2026 - 06 APR 2026	ZETRIX	ASIA INTERNET HOLDINGS SDN. BHD. [SSH]	1,800	1155561	14.569
06 APR 2026 - 06 APR 2026	ZETRIX	MR WONG THEAN SOON [DIR/CEO]	1,800	2334772	29.437
06 APR 2026 - 06 APR 2026	ZETRIX	MR WONG THEAN SOON [SSH]	1,800	2334772	29.437

Disclaimer: The Information in Insider Activity is extracted from www.shareinvestor.com/fundamental/insider_trades. The information on this page is provided as a service to readers. It does not constitute financial advice and/or any investment recommendations. We assume no liability for damages resulting from or arising out of the use of such information. Whilst every effort is made to ensure accuracy, the information presented is not the official record of shareholder filings. Readers are advised to read the original filings on the Bursa Malaysia website at www.bursamalaysia.com

**CHECK OUT
SHAREINVESTOR
BROKERS' CALL**

Weekly Buy/Sell/Hold calls from leading Malaysian Brokerages.

[Go To Brokers' Call](#)



The Board of Directors of **LGMS Berhad (LGMS)** wishes to announce that the Company intends to seek its shareholders' approval for the Proposed Amendments to the Constitution of the Company at the forthcoming Fifth Annual General Meeting.

The Proposed Amendments are mainly to ensure compliance with the relevant regulatory requirements as well as to enhance administrative efficiency.

The Board of Directors of **MBM Resources Bhd (MBMR)** is pleased to announce that the Company is proposing a single tier final dividend of 21.0 sen per ordinary share in respect of the financial year ended 31 December 2025, subject to the shareholders' approval at the forthcoming Thirty-Second Annual General Meeting.



Sunsuria Berhad (SUNSURIA) today announced the completion of its acquisition of an additional 41% equity interest in KL City Gateway Sdn Bhd ("KLCG"), increasing its shareholding from 20% to 61%. The RM21.46 million acquisition was undertaken through a

Share Sale and Purchase Agreement with Suez Capital Sdn Bhd and other existing shareholders. Sunsuria had previously acquired a 20% stake in KL City Gateway in December 2024.



Rimbunan Sawit Berhad (RSAWIT) wishes to announce that the Company intends to seek the approval of the shareholders for the renewal of and new shareholders' mandate for recurrent related party transactions at the 21st Annual General Meeting to be convened at a later date.

Disclaimer: The information in the Investor Relations page is extracted from individual companies' announcements in www.bursamalaysia.com. The information on this page is provided as a service to readers. We assume no liability for damages resulting from or arising out of the use of such information. Whilst every effort is made to ensure accuracy, the information presented has been simplified for your reading pleasure. Readers are advised to read the original and complete filings on the Bursa Malaysia website at https://www.bursamalaysia.com/market_information/announcements/company_announcement

NAME OF COMPANY	OFFER PERIOD		ISSUE PRICE (Per Ordinary Share)	LISTING SOUGHT	DATE OF LISTING
	OPENING	CLOSING			
EMPIRE PREMIUM FOOD BERHAD	25 Mar 2026	31 Mar 2026	RM0.70	Main Market	17 Apr 2026
MTT SHIPPING AND LOGISTICS BERHAD	26 Mar 2026	3 Apr 2026	RM1.03	Main Market	21 Apr 2026
AMS ADVANCED MATERIAL BERHAD	27 Mar 2026	10 Apr 2026	RM0.29	MAIN MARKET	23 Apr 2026
MANFORCE GROUP BERHAD	15 Apr 2026	21 Apr 2026	RM0.38	MAIN MARKET	6 May 2026
INSPACE CREATION BERHAD	13 Apr 2026	22 Apr 2026	RM0.25	ACE MARKET	8 May 2026



Learn how to identify Hot Stocks using Technical Analysis (TA) and Fundamental Analysis (FA)

SIGN UP FOR Invest
IT'S FREE!

Click Here

Scan/Click me



Via email, every Friday