

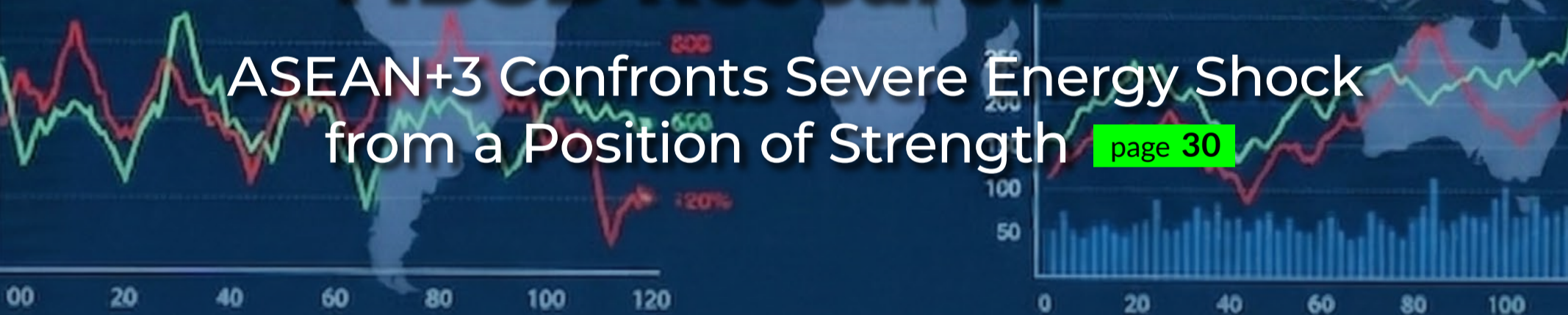

MARKET SENTIMENTS

Buy rebounding laggards, stay defensive as US-Iran ceasefire uncertainty lingers - MBSB Research page 28

ASEAN+3 Confronts Severe Energy Shock from a Position of Strength page 30



CES RISE ON TENSION, FALL ON HOPE • GLOBAL MARKETS REACT TO C
GEOPOLITICAL RISKS WEIGH ON ECONOMY • TRADERS SPECUL

From MSWG's The Observer Battle Rattled

See more on pages **34-38**

ALSO

COMPANY SPOTLIGHT Mega Fortris Berhad

See more on page **06**

BEHIND THE TICKER: DECODING COMPANY FUNDAMENTALS Issue No. 12208 **Invest** 21

Paul Si-Hing Chan
Former Group Chief Financial Officer and Executive Director

He has been associated with the Sumitomo Group for many years, charting the path for its manufacturing arm, Sumitomo Chemicals (Singapore) Limited and the subsequent acquisition of Oshida. Before that, he was with its Management Consulting for a decade where he was the Director of Studies for the Chartered FA MBA Programme in Malaysia. He is also a member of the Royal Holloway College, City of London and an engineering degree from the University of Glasgow and a MBA from the University of Bradford, UK.

Viant Tech: The Upside Is Real, But So Is the Execution Risk

SUMMARY

- Viant Technology Inc. (Nasdaq: DSP) operates a demand side platform within the fast-growing US digital advertising sector, supported by strong industry tailwinds and resilient demand.
- After post-IPO losses, the company turned profitable in 2024, with a cost structure that enables operating leverage as revenue grows.
- Compared to larger AdTech peers, Viant lags in scale, margins, and returns, highlighting the importance of size in this industry.

Disclaimer: This article is written for editorial purposes only. It does not constitute a solicitation, offer, advice, recommendation or endorsement to buy or sell a stock and should be read alongside the prospectus of the company. All securities and their prices are subject to change and should be evaluated based on their own merits. Therefore, any investment decision and the associated risk remain with the investor. The views expressed here are solely the author's own.

See more on pages **20-26**

04 LEADERBOARD

05 SHARIAH HOT STOCKS

08 SHARIAH MOMENTUM UP STOCKS

09 NON SHARIAH HOT STOCKS

10 UP TRENDING STOCKS

12 VALUE STOCKS

13 GROWTH STOCKS

15 DIVIDEND STOCKS

17 BROKERS' CALL

18 LONG COMPANIES

33 REGIONAL MARKETS

39 INSIDER ACTIVITY

45 INVESTOR RELATIONS
ANNOUNCEMENTS

SHAREINVESTOR®

An AlphaInvest Company

Invest with Knowledge

INVESTOR PLATFORMS

Director
Darren Chong
darren.chong@shareinvestor.com

ADMIN & OPERATIONS

Senior Executive
Watie Nordin
watie.nordin@shareinvestor.com

Executive
Silas Emmanuel Joseph
silas.joseph@shareinvestor.com

PROCESS AUTOMATION & DATA ANALYTICS

Data Analyst
Lee Khai Bing

INVESTOR RELATIONS

Group Managing Director & Publisher
Edward Stanislaus
edward@shareinvestor.com

Senior Manager
Letticia Wong
letticia.wong@shareinvestor.com

Manager
Aida Norzeti Talib
aida.norzeti@shareinvestor.com

ALPHAINVEST HOLDINGS BOARD OF DIRECTORS

Chairman	Patrick Daniel
Group CEO	Christopher Lee
Group COO	Lim Dau Hee
Group MD	Shanison Lin



“ GIVE A MAN A FISH AND YOU FEED HIM FOR A DAY; TEACH A MAN TO FISH AND YOU FEED HIM FOR A LIFETIME ”

ShareInvestor Malaysia Sdn. Bhd.
(200001023956) (526564-M)
L15-03 & 03A, PJX HM Shah Tower,
No 16A, Jalan Persiaran Barat, PJS 52,
46200 Petaling Jaya, Selangor

Hotline : 603 8681 0580
Mobile : 011 6343 8939
Website : www.ShareInvestor.com.my
www.alphainvestholdings.com
www.Facebook.com/ShareInvestorMalaysia

ADVERTISEMENT ENQUIRY

bulthaup takes care of the details so that you can enjoy a harmonious environment.

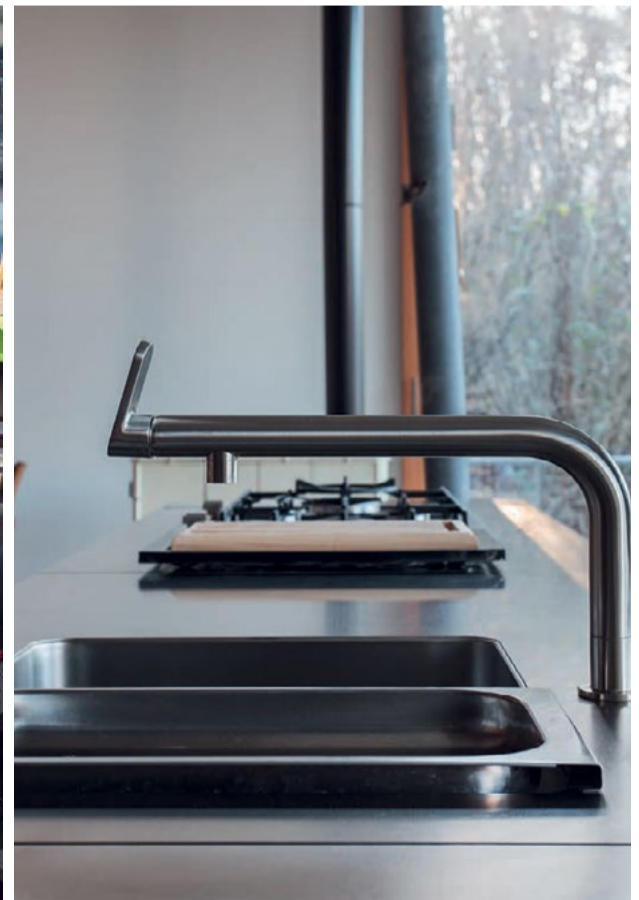

XTRA

XTRA FURNITURE SDN BHD
The Gardens Mall, Mid Valley City
xfurniture.com/bulthaup
fb.com/bulthaupmalaysia

bulthaup



& WORLD WISH DAY

In Partnership with



TEE OFF FOR HOPE

This year, we tee off for hope while celebrating **World Wish Day** on **29 April**, a day that honors the very first wish granted in 1980, and reminds us how wishes bring strength, joy and healing to wish children and their families.

When you join this golf tournament, you're becoming a **WishMaker**. Every swing helps create hope, strength and unforgettable memories for children facing critical illnesses. These children are counting on **WishMakers** like you to make their dreams come true. **Sign up now!**



wishmakers wanted

For booking or donation please contact:

Make-A-Wish Malaysia



(03) 2738 9939

info@makeawish.org.my

BOOK NOW

Date: Wednesday, 29 April 2026

Time: 1.30pm Tee Off

Venue: Tropicana Golf & Country Club

Flights: (for 4 golfers)

Other: Championship packages available

Format of play: Texas Scramble Stableford System 36



www.shareinvestor.com - market data at your fingertips



ShareInvestor WebPro (www.shareinvestor.com/my)
Prices > Stock Prices > Bursa > click Stocks tab

1. mouse over Ranking > select Top Active > all Shariah stocks are denoted with an [S] > mouse over Column Layout > select Edit Customs > select Name > select Volume > select Last Done Price > Mouse Over Column Layout > select Custom
2. mouse over Ranking > select Top Turnover > all Shariah stocks are denoted with an [S] > mouse over Column Layout > select Edit Customs > select Name > select Last Done Price > select Value > Mouse Over Column Layout > select Custom
3. mouse over Ranking > select Top Gainers (Over 5 Trading Days) > mouse over Column Layout > select Edit Customs > select Name > select Last Done Price > select 5 Days Change > select 5 Days % Change > Mouse Over Column Layout > select Custom
4. mouse over Ranking > select Top Losers (Over 5 Trading Days)
5. mouse over Ranking > select Top % Gainers (Over 5 Trading Days)
6. mouse over Ranking > select Top % Losers (Over 5 Trading Days)

Shariah Top Actives (As at Yesterday)

Name	Price (RM)	Volume
BORNOIL [S]	0.005	2,327,161.000
ZETRIX [S]	0.750	832,961.000
ARMADA [S]	0.375	741,274.000
TOPGLOV [S]	0.790	736,132.000
VS [S]	0.190	493,044.000
TANCO [S]	1.670	473,449.000
VELESTO [S]	0.350	451,924.000
OCR [S]	0.045	391,420.000
AAX [S]	1.190	371,618.000
HARTA [S]	1.220	361,831.000

Shariah Top Turnover (As at Yesterday)

Name	Price (RM)	Value (RM)
SDG [S]	5.990	113,237,216
IOICORP [S]	4.280	112,644,506
TENAGA [S]	14.120	89,483,814
TANCO [S]	1.670	79,158,258
PMETAL [S]	7.860	77,754,149
PCHEM [S]	5.820	75,485,229
GAMUDA [S]	3.990	71,481,852
ZETRIX [S]	0.750	62,543,196
TOPGLOV [S]	0.790	57,408,184
SUNMED [S]	1.920	57,231,203

Top Gainers (over 5 Trading days as at Yesterday)

Name	Price (RM)	Change (RM)
NESTLE	100.100	+1.240
HEIM	23.140	+0.420
YTLPOWR	3.600	+0.400
KLK	22.200	+0.320
AEONCR	5.680	+0.300
PETDAG	21.400	+0.300
TIMWELL	1.240	+0.290
VSTECG	4.850	+0.280
QL	3.980	+0.270
APOLLO	5.940	+0.260

Top % Gainers (over 5 Trading days as at Yesterday)

Name	Price (RM)	Change (%)
PERMAJU	0.010	+100.00
GEOHAN	0.410	+60.78
ARK	0.290	+48.72
SMILE	0.100	+42.86
PNEPCB	0.055	+37.50
GTRONIC	0.230	+35.29
AMBEST	0.425	+34.92
HANDAL	0.040	+33.33
LYC	0.020	+33.33
TRIVE	0.020	+33.33

Top Losers (over 5 Trading days as at Yesterday)

Name	Price (RM)	Change (RM)
UTDPLT	33.060	-0.940
RHBBANK	8.000	-0.540
PETRONM	4.200	-0.390
AMBANK	6.130	-0.370
GASMSIA	5.590	-0.330
HLFG	18.760	-0.300
MAYBANK	11.160	-0.300
PPB	11.860	-0.300
KPJ	3.260	-0.260
CARLSBG	16.780	-0.220

Top % Losers (over 5 Trading days as at Yesterday)

Name	Price (RM)	Change (%)
RENEUCO	0.005	-80.00
PHB	0.005	-50.00
XDL	0.005	-50.00
YLI	0.170	-29.17
AASIA	0.080	-27.27
BIOHLDG	0.015	-25.00
BSLCORP	0.015	-25.00
OVERSEA	0.040	-20.00
PDZ	0.020	-20.00
VOLCANO	0.230	-19.30

Price & Volume Distribution Charts (as at Yesterday)

Technical Analysis

DEFINITION: Shariah compliant stocks with Technical Analysis showing 5-days & 10-days Moving Average Price below Yesterday's Close over past 3 days and with Volume Spike.

CHART GUIDE: Volume Distribution Chart is a statistical interpretation of the current sentiment on each stock in graphical format. The highest bar categorized as >150k is likely to be traded by institutions or super dealers, while the lowest bar categorized as <15k usually represents retail investors. "Buy Up" refers to more buyers snatching up the lots queued at selling price. "Sell Down" refers to sellers selling their shares to the buying queue



ShareInvestor WebPro > Screener > Market Screener (FA & TA) > select BURSA > add criteria

A. Criteria

- > click Add Criteria
- Technical Analysis Conditions tab select (i) Moving Average Below Close (ii) Volume Spike
- Fundamental Analysis Conditions tab > select (iii) Revenue
- Prices & Other Conditions tab > select (iv) Is Shariah Compliant
- Technical Analysis Conditions tab select (v) Moving Average Below Close
- Prices & Other Conditions tab > select (vi) Last Done Price
- Technical Analysis Conditions tab select (vii) Moving Average Below Close

B. Conditions (Criteria Filters)

1. Moving Average Below Close - select (MA) type (5) below close price for type (3) days
2. Volume Spike - Volume type (1) greater than type (5) days average
3. Revenue ("000) - select (more than) type (1) for the past select (1) financial year(s)
4. Is Shariah Compliant - select **Yes**
5. Moving Average Below Close - select (MA) type (10) below close price for type (3) days
6. Last Done Price - select (more than) type (0.3)
7. Moving Average Below Close - select (EMA) type (5) below close price for type (3) days

- > click Save Template > Create New Template type (Shariah Hot Stocks) > click Create
- > click Save Template as > select Shariah Hot Stocks > click Save
- > click Screen Now (may take a few minutes)
- > Sort By: Select (Vol) Select (Desc)
- > Mouse over stock name > Charts > click C² Charts or Volume Distribution

TANCO HOLDINGS BHD (2429) C² Chart

Analysis

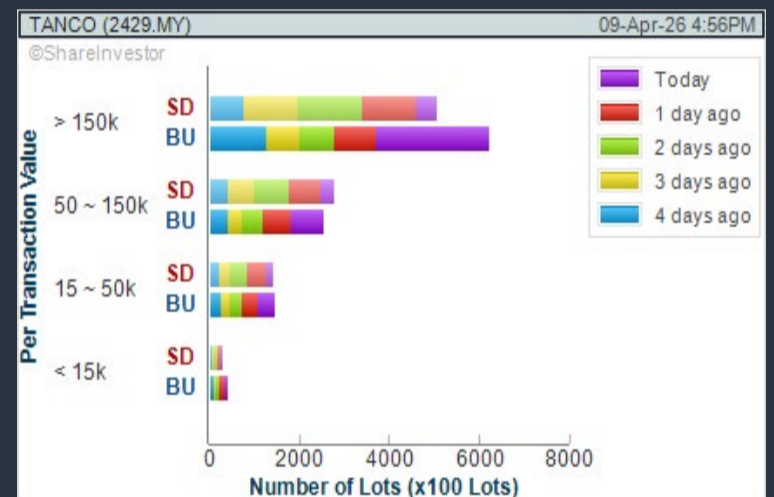

CAPITAL A BERHAD (5099) C² Chart

Analysis

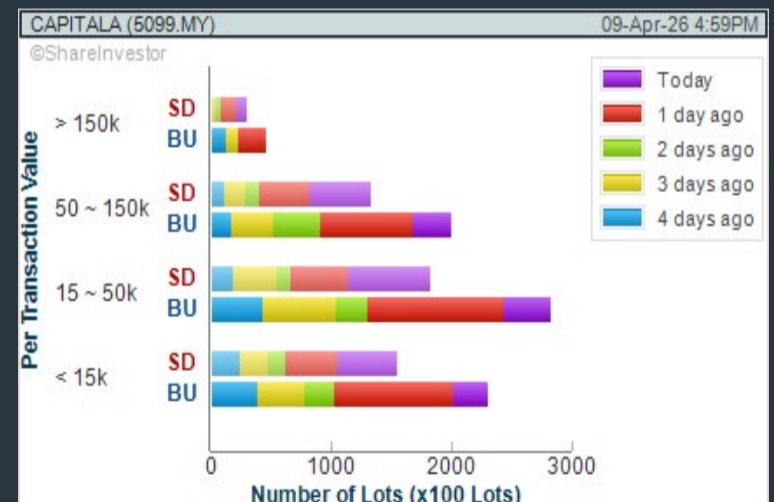
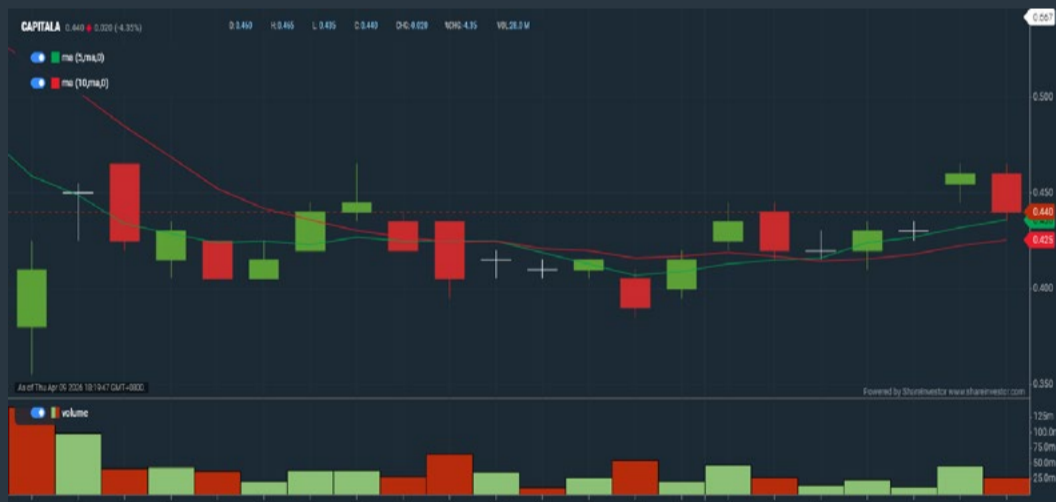

UZMA BERHAD (7250) C² Chart

Analysis

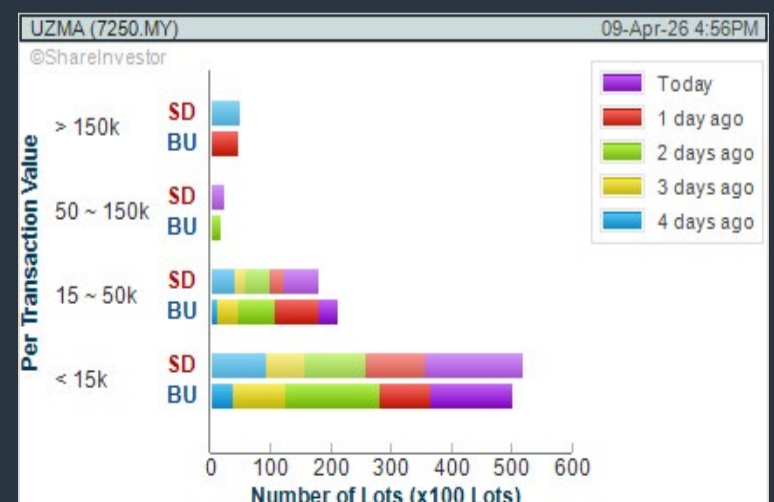

Disclaimer: The information on this page is provided as a service to readers. It does not constitute financial advice and/or any investment recommendations. Past performance is not indicative of future results. We assume no liability for damages resulting from or arising out of the use of such information. It would be best if you did your own research to make your personal investment decisions wisely or consult a licenced investment advisor.

COMPANY BACKGROUND

Mega Fortris Berhad engages in the investment, design and manufacture of security seals. It operates through Manufacturing and Trading and Trading and Wholesale segments. The Manufacturing and Trading segment manages security seals and tamper evident bags. The Trading and Wholesale segment offers security seals and tamper evident products.



MEGAFB MEGA FORTRIS BERHAD		Updated at 09 Apr 2026 16:59	
Last (MYR): 1.170	Change: -	High: 1.180	Remarks: -
Open	Change (%): -	Low: 1.150	Yesterday's Close: 1.170
Buy Price	1.170	Sell Price	1.170
Buy Volume ('00)	200	Sell Volume ('00)	450
Cumulative Volume ('00)	257,534	Cumulative Value	29,906,558

Financial Analysis

Revenue Growth Increasing revenue in last 4 consecutive years	😊	Profit Growth Decreasing profit in latest year (with last 3 profitable years)	😞
Dividend Payout Dividend is increasing over the past 48 months.	😊	Current Ratio The company is well-positioned to cover its short-term obligations with its current assets (ratio between 1.5 to 10) for 3 consecutive years	😊
Debt to Cashflow The company has negative cash flow from operations in most recent year	😞	Free Cash Flow Negative free cash flow for two years or more	😞
Gross Profit Margin Consistently high gross profit margin of at least 40% for 2 years	😊		

😊 Excellent 😊 Good 😐 Neutral 😟 Be Alert 😞 Watch Out



Historical Financials



WebPro 9-Days Free Trial Registration (worth RM10) Sign Up Now



Key Statistics with Total Shareholder Returns

Period	Dividend Received	Capital Appreciation	Total Shareholder Return
Short Term Return	5 Days	+0.100	+9.35 %
	10 Days	+0.130	+12.50 %
	20 Days	+0.185	+18.78 %
Medium Term Return	3 Months	+0.270	+30.00 %
	6 Months	+0.490	+72.06 %
	1 Year	0.005	+170.11 %
Annualised Return	Annualised	-	+170.11 %

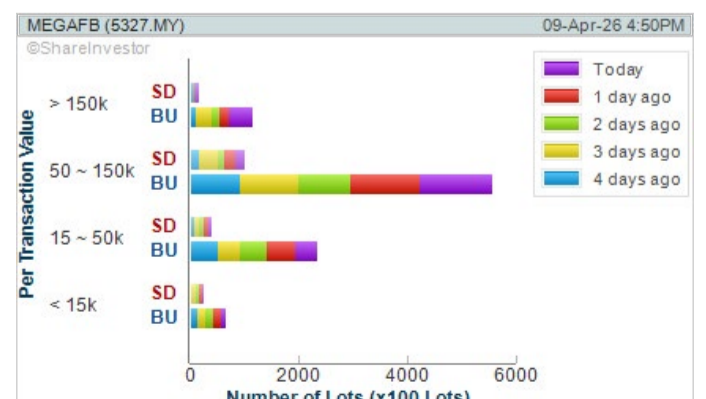

Disclaimer: The information on this page is provided as a service to readers. It does not constitute financial advice and/or any investment recommendations. Past performance is not indicative of future results. We assume no liability for damages resulting from or arising out of the use of such information. It would be best if you did your own research to make your personal investment decisions wisely or consult a licenced investment advisor.



ROWAN director chair
 Designed by ITO Design, Germany

Inspired by the sophistication of first and business class, **ROWAN** delivers a fully enveloping comfort through Italian full-grain leather and precision-engineered aluminum form.

Where design excellence meets executive presence.



XTRA
www.xtrafurniture.com



GERMAN
 DESIGN
 AWARD
 WINNER
 2025



Awarded for Design. Certified for Excellence. Trusted Worldwide.

Price & Volume Distribution Charts (as at Yesterday)

Technical Analysis

DEFINITION: Shariah compliant stocks with Technical Analysis showing Bullish Momentum and Price Uptrend. The share price closed at the highest price yesterday. The typical price was higher than the previous day's typical price.

CHART GUIDE: Volume Distribution Chart is a statistical interpretation of the current sentiment on each stock in graphical format. The highest bar categorized as >150k is likely to be traded by institutions or super dealers, while the lowest bar categorized as <15k usually represents retail investors. "Buy Up" refers to more buyers snatching up the lots queued at selling price. "Sell Down" refers to sellers selling their shares to the buying queue.



ShareInvestor WebPro > Screener > Market Screener (FA & TA) > select BURSA > add criteria

A. Criteria

- > click Add Criteria
- Fundamental Analysis Conditions tab > select (i) Revenue
- Technical Analysis Conditions tab select (ii) Average Volume
- Prices & Other Conditions tab > select (iii) Last Done Price
- Prices & Other Conditions tab > select (iv) Is Shariah Compliant
- Technical Analysis Conditions tab select (v) RSI Overbought
- Technical Analysis Conditions tab select (vi) Moving Average Below Close
- Technical Analysis Conditions tab select (vii) CCI Overbought

B. Conditions (Criteria Filters)

1. Revenue ('000) - select (more than) type (1) for the past select (1) financial year(s)
2. Average Volume - type (1) days average volume greater than type (10000) lots
3. Last Done Price - select (more than) type (0.3)
4. Is Shariah Compliant - select Yes
5. RSI Overbought - select RSI 1 above 99 for 1 days
6. Moving Average Below Close - select (MA) type (10) below close price for type (1) days
7. CCI Overbought - select CCI (2) above (0) for (1) days

- > click Save Template > Create New Template type (Shariah Momentum Up Stocks) > click Create
- > click Save Template as > select Shariah Momentum Up Stocks > click Save
- > click Screen Now (may take a few minutes)
- Sort By: Select (Vol) Select (Desc)
- Mouse over stock name > Charts > click C² Charts tab or Volume Distribution

BUMI ARMADA BERHAD (5210)

C² Chart

Analysis



TOP GLOVE CORPORATION BHD (7113)

C² Chart

Analysis

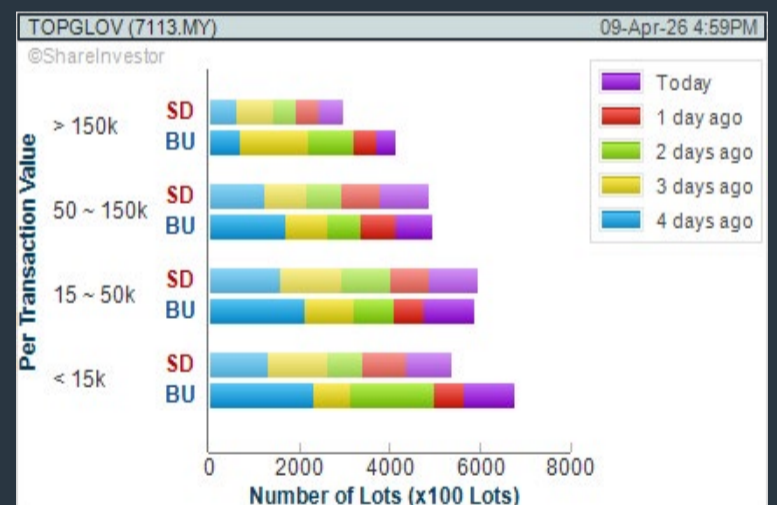

TANCO HOLDINGS BHD (2429)

C² Chart

Analysis

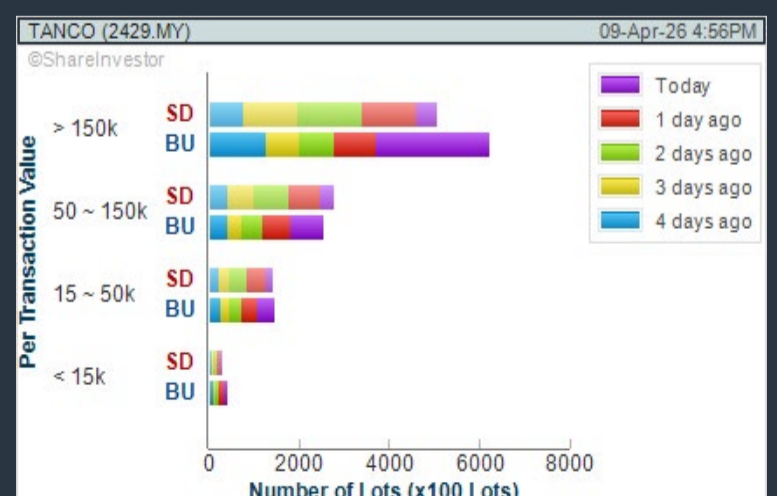

Disclaimer: The information on this page is provided as a service to readers. It does not constitute financial advice and/or any investment recommendations. Past performance is not indicative of future results. We assume no liability for damages resulting from or arising out of the use of such information. It would be best if you did your own research to make your personal investment decisions wisely or consult a licenced investment advisor.

Price & Volume Distribution Charts (as at Yesterday)

Technical Analysis

DEFINITION: Stocks with Technical Analysis showing 5-days & 10-days Moving Average Price below Close over past 1 days and with Volume Spike

CHART GUIDE: Volume Distribution Chart is a statistical interpretation of the current sentiment on each stock in graphical format. The highest bar categorized as >150k is likely to be traded by institutions or super dealers, while the lowest bar categorized as <15k usually represents retail investors. "Buy Up" refers to more buyers snatching up the lots queued at selling price. "Sell Down" refers to sellers selling their shares to the buying queue.



ShareInvestor WebPro > Screener > Market Screener (FA & TA) > select BURSA > add criteria

A. Criteria

- > click Add Criteria
- Technical Analysis Conditions tab select (i) Moving Average Below Close (ii) Volume Spike
- Fundamental Analysis Conditions tab >select (iii) Revenue
- Prices & Other Conditions tab > select (iv) Is Shariah Compliant
- Technical Analysis Conditions tab select (v) Moving Average Below Close
- Prices & Other Conditions tab > select (vi) Last Done Price
- Technical Analysis Conditions tab select (vii) Moving Average Below Close

B. Conditions (Criteria Filters)

1. Moving Average Below Close - select (MA) type (5) below close price for type (3) days
2. Volume Spike - Volume type (1) greater than type (5) days average
3. Revenue ('000) - select (more than) type (1) for the past select (1) financial year(s)
4. Is Shariah Compliant - select NO
5. Moving Average Below Close - select (MA) type (10) below close price for type (1) days
6. Last Done Price - select (more than) type (0.3)
7. Moving Average Below Close - select (EMA) type (5) below close price for type (1) days

- > click Save Template > Create New Template type (Non-Shariah Hot Stocks) > click Create
- > click Save Template as > select Non-Shariah Hot Stocks > click Save
- > click Screen Now (may take a few minutes)
- Sort By: Select (Vol) Select (Desc)
- Mouse over stock name > Charts > click C² Charts tab or Volume Distribution

MEGA FORTRIS BERHAD (5327)

C² Chart

Analysis

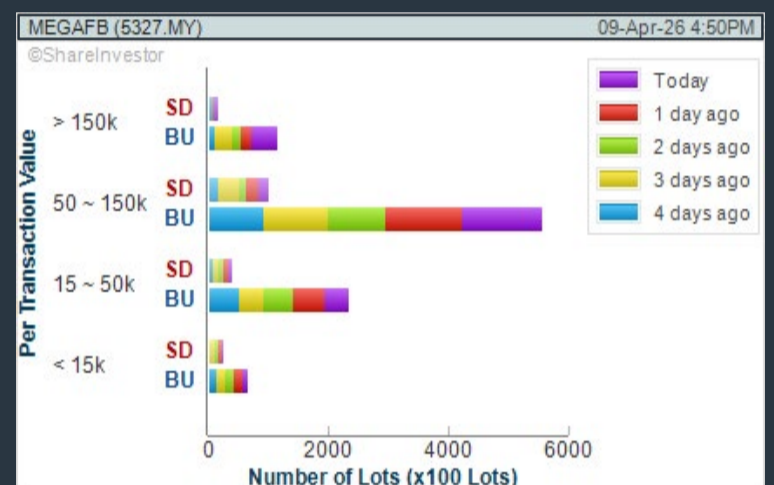
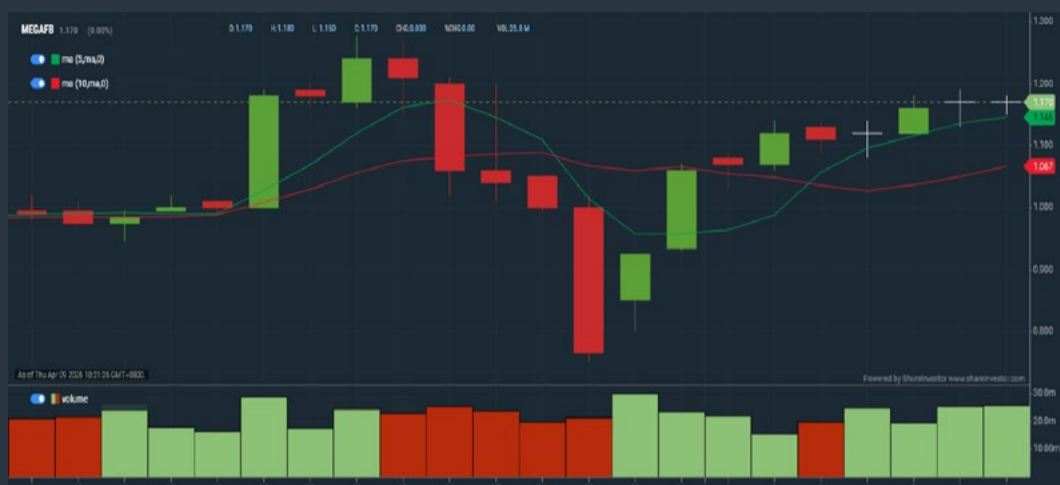

OSK HOLDINGS BHD (5053)

C² Chart

Analysis

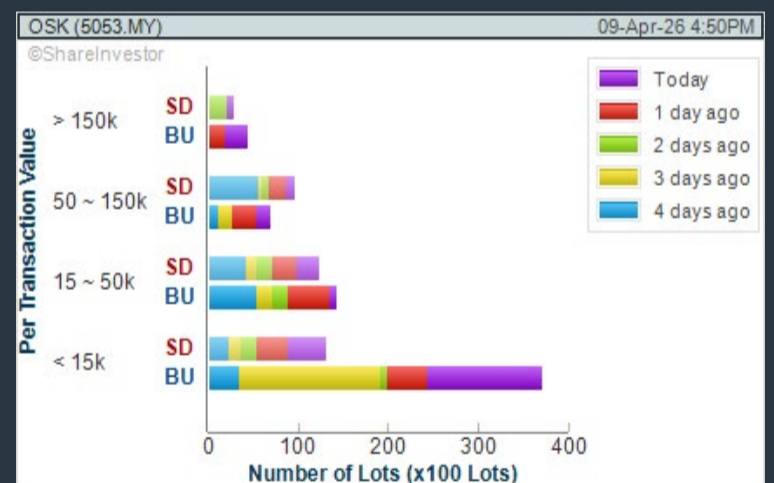
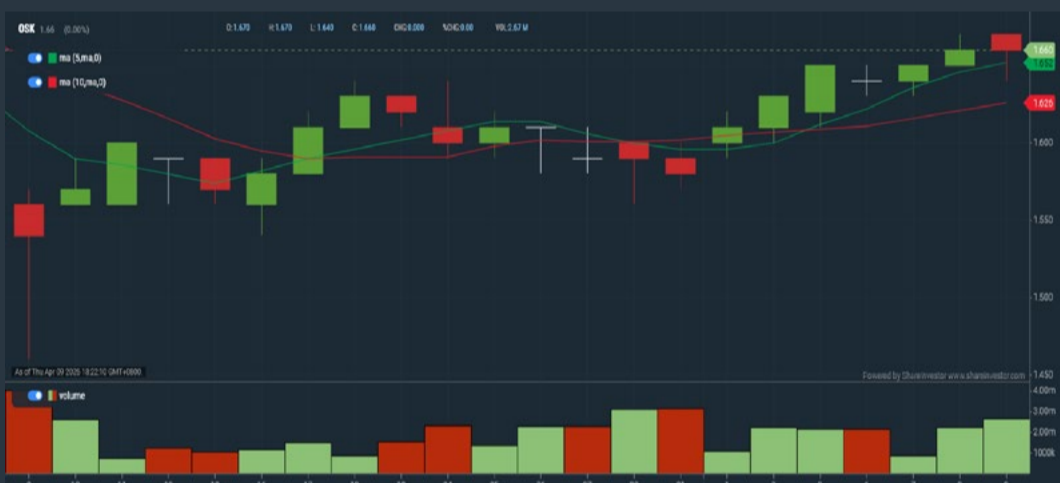

YTL HOSPITALITY REIT (5109)

C² Chart

Analysis

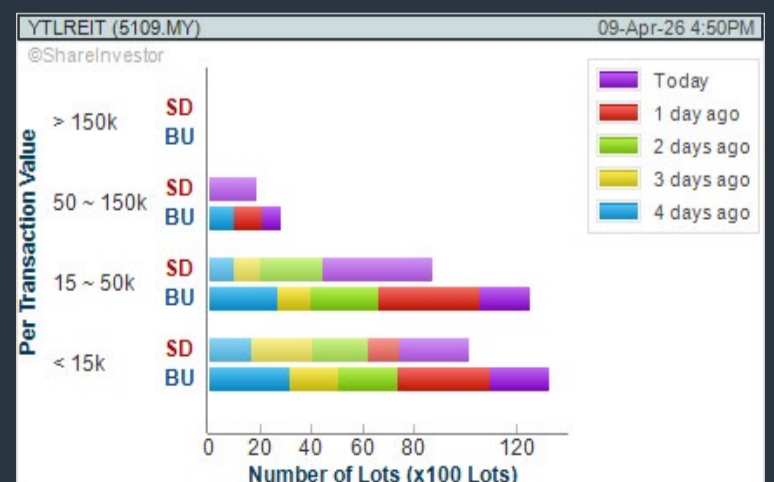

Disclaimer: The information on this page is provided as a service to readers. It does not constitute financial advice and/or any investment recommendations. Past performance is not indicative of future results. We assume no liability for damages resulting from or arising out of the use of such information. It would be best if you did your own research to make your personal investment decisions wisely or consult a licenced investment advisor.

Price & Volume Distribution Charts (Over 3 trading days as at Yesterday)

Technical Analysis

DEFINITION: Stocks with Technical Analysis showing Bullish Momentum and Price Uptrend

CHART GUIDE: Volume Distribution Chart is a statistical interpretation of the current sentiment on each stock in graphical format. The highest bar categorized as >150k is likely to be traded by institutions or super dealers, while the lowest bar categorized as <15k usually represents retail investors. "Buy Up" refers to more buyers snatching up the lots queued at selling price. "Sell Down" refers to sellers selling their shares to the buying queue.



ShareInvestor WebPro > Screener > Market Screener (FA & TA) > select BURSA > add criteria

A. Criteria

- > click Add Criteria
- Fundamental Analysis Conditions tab > select (i) Revenue
- Technical Analysis Conditions tab select (ii) Moving Average Below Close
- Technical Analysis Conditions tab select (iii) Average Volume
- Prices & Other Conditions tab > select (iv) Last Done Price
- Technical Analysis Conditions tab select (v) Moving Average Below Close
- Technical Analysis Conditions tab select (v) Moving Average Bullish Crossover

B. Conditions

1. Revenue - select (more than) type (1) for the past select (1) financial year(s)
2. Moving Average Below Close - select (MA) type (20) below close price for type (1) days
3. Average Volume - type (5) days average volume type (10000) lots
4. Last Done Price - select (more than) type (0.3)
5. Moving Average Below Close - select (MA) type (10) below close price for type (1) days
6. Moving Average Bullish Crossover - select (MA) type (5) crossed above select (MA) type (10)

> click Save Template > Create New Template type (Non-Shariah Up-Trending Stocks) > click Create Click Save Template As > select Non-Shariah Up Trending Stocks > click Save > click Screen Now (may take a few minutes) Sort By: Select (Vol) Select (Desc) Mouse over stock name > Charts > click C² Charts tab or Volume Distribution

BINA PURI HOLDINGS BHD (5932)

C² Chart

Analysis

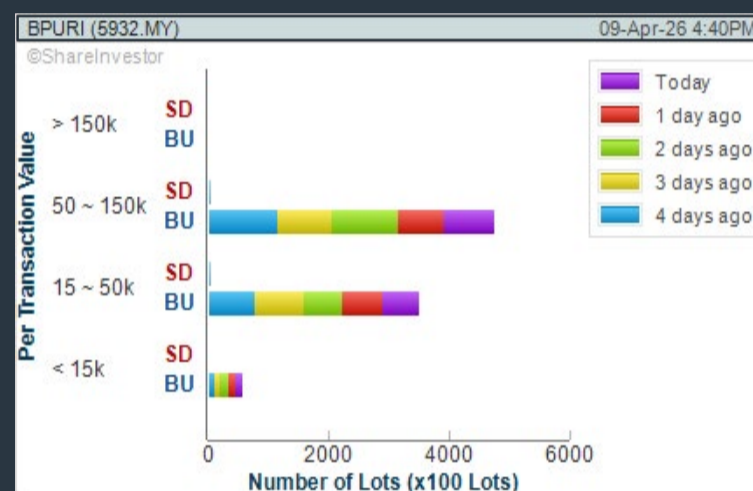

DAYANG ENTERPRISE HOLDINGS BHD (5141)

C² Chart

Analysis

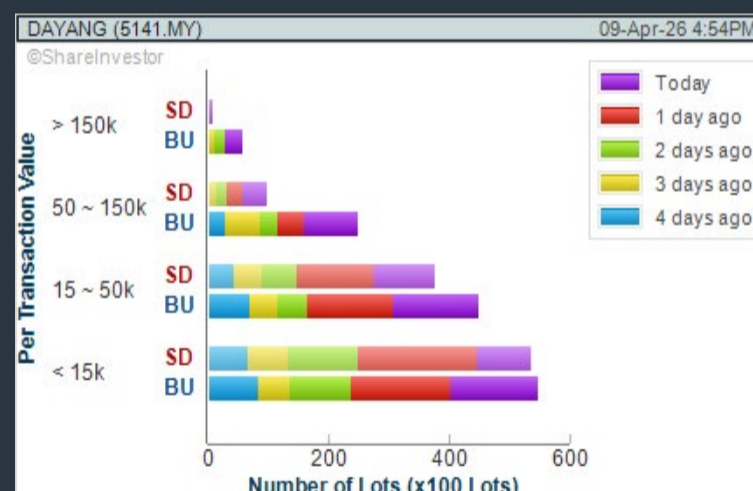
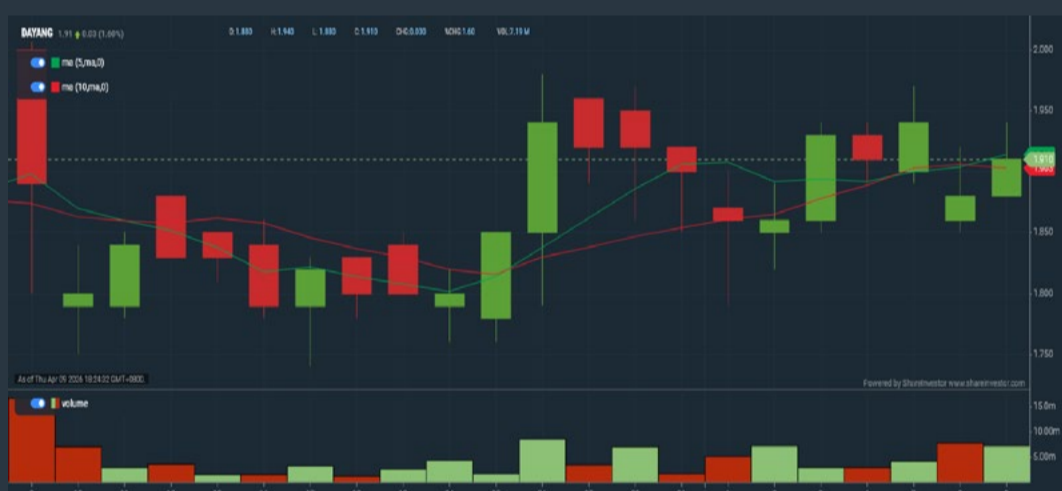

UZMA BERHAD (7250)

C² Chart

Analysis

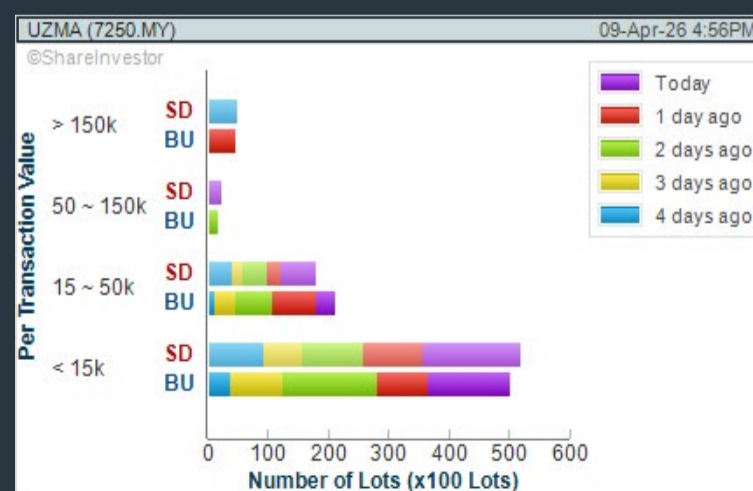

Disclaimer: The information on this page is provided as a service to readers. It does not constitute financial advice and/or any investment recommendations. Past performance is not indicative of future results. We assume no liability for damages resulting from or arising out of the use of such information. It would be best if you did your own research to make your personal investment decisions wisely or consult a licenced investment advisor.

Ultimate Guide to use **ShareInvestor**

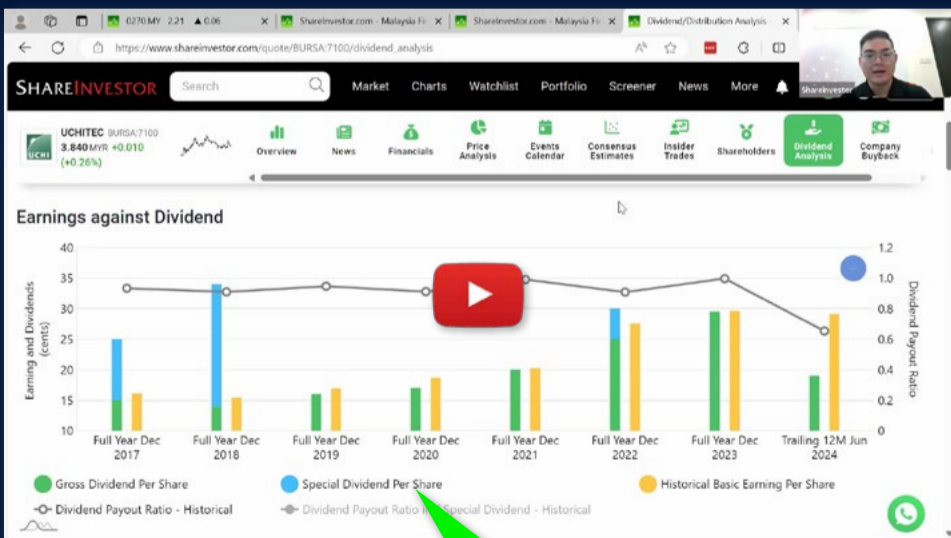

YOU WILL LEARN HOW TO USE:

- Company Financials
- Market Screener
- Company Insider Trades
- Dividend Analysis
- Consensus Estimation
and more...

Watch now!

Price & Total Shareholder Return (as at Yesterday)

Fundamental Analysis

DEFINITION: Share price of a company trading at a lower price as compared to its fundamentals (FA) such as financial performance and dividend, allowing it to be attractive to value investors.

CHART GUIDE: Total Shareholder Return (TSR) combines share price appreciation and dividend distributions paid to show the total return to the shareholder expressed as a percentage.



ShareInvestor WebPro > Screener > Market Screener (FA & TA) > select BURSA > add criteria

A. Criteria

- > click Add Criteria
- Fundamental Analysis Conditions tab (i) Price Earnings Ratio
- Fundamental Analysis Conditions tab >select (ii) CAGR of Net Earnings
- Fundamental Analysis Conditions tab >select (iii) Net Debt To Equity
- Fundamental Analysis Conditions tab >select (iv) Return On Equity (ROE)

B. Conditions

1. Price Earnings Ratio - select (less than) type (15) times now
2. CAGR of Net Earnings - select (more than) type (10) % for the past type (3) financial year(s)
3. Net Debt To Equity - select (less than) type (1) for the past select (1) financial year(s)
4. Return On Equity (ROE) - select (more than) type (10) % for the past select (1) financial year(s)

- > click Save Template > Create New Template type (Value Stock) > click Create
- > click Save Template as > select Value Companies > click Save
- > click Screen Now (may take a few minutes)
- Sort by: Select (PE Ratio) Select (Ascending)
- > Mouse over stock name > Factsheet > looking for Total Shareholder Return
- > Mouse over stock name > Charts > click C2 Charts tab

MULPHA INTERNATIONAL BERHAD (3905)

C² Chart



Period	Dividend Received	Capital Appreciation	Total Shareholder Return
Short Term Return	5 Days	-0.020	-0.67%
	10 Days	+0.080	+2.76%
	20 Days	+0.120	+4.20%
Medium Term Return	3 Months	+0.090	+3.11%
	6 Months	+0.030	+1.02%
	1 Year	-0.060	-1.97%
Long Term Return	2 Years	+0.630	+26.81%
	3 Years	+0.570	+23.65%
	5 Years	+1.460	+96.05%
Annualised Return	Annualised	-	+14.41%

TOMEI CONSOLIDATED BHD (7230)

C² Chart



Period	Dividend Received	Capital Appreciation	Total Shareholder Return
Short Term Return	5 Days	+0.040	+2.14%
	10 Days	+0.010	+0.53%
	20 Days	-0.120	-5.91%
Medium Term Return	3 Months	-0.020	-1.04%
	6 Months	+0.050	+2.89%
	1 Year	0.025	+18.71%
Long Term Return	2 Years	0.080	+19.16%
	3 Years	0.120	+54.96%
	5 Years	0.170	+146.15%
Annualised Return	Annualised	-	+19.74%

SMRT HOLDINGS BERHAD (0117)

C² Chart



Period	Dividend Received	Capital Appreciation	Total Shareholder Return
Short Term Return	5 Days	-	-
	10 Days	-	-
	20 Days	-	+25.00%
Medium Term Return	3 Months	-0.370	-71.15%
	6 Months	-0.585	-79.59%
	1 Year	-0.540	-78.26%
Long Term Return	2 Years	-0.680	-81.93%
	3 Years	-0.335	-69.07%
	5 Years	-0.020	-11.76%
Annualised Return	Annualised	-	-2.47%

Disclaimer: The information on this page is provided as a service to readers. It does not constitute financial advice and/or any investment recommendations. Past performance is not indicative of future results. We assume no liability for damages resulting from or arising out of the use of such information. It would be best if you did your own research to make your personal investment decisions wisely or consult a licenced investment advisor.

Price & Total Shareholder Return (as at Yesterday)

Fundamental Analysis

DEFINITION: Company revenue is growing and making good quality of earnings with positive Free Cash Flow.

CHART GUIDE: Total Shareholder Return (TSR) combines share price appreciation and distributions paid to show the total return to the shareholder expressed as a percentage.



ShareInvestor WebPro > Screener > Market Screener (FA & TA) > select BURSA > add criteria

A. Criteria

1. Fundamental Analysis Conditions tab >select (i) Free Cash Flow, (ii) Revenue Growth, (iii) Gross Profit (Earnings) Margin, (iv) Quality of Earnings, (v) Total Shareholder Returns, > click Add Criteria
2. Fundamental Analysis Conditions tab >select (vi) Total Shareholder Returns > click Add Criteria

B. Conditions (Criteria Filters)

1. Free Cash Flow - select (more than) type (1) for the past select (1) financial year(s)
2. Revenue Growth - select (more than) type (1) for the past select (1) financial year(s)
3. Gross Profit (Earnings) Margin - select (more than) type (30) % for the past select (1) financial year(s)
4. Quality of Earnings - select (more than) type (1) for the past select (1) financial year(s)
5. Total Shareholder Return - select (more than) type (5) % for the past select (3) financial year(s)
6. Total Shareholder Return - select (more than) type (5) % for the past select (5) financial year(s)

- > click Save Template > Create New Template type (Growth Companies) > click Create
- > click Save Template as > select Growth Companies > click Save
- > click Screen Now (may take a few minutes)
- > Sort By: Select (Revenue Growth) Select (Desc)
- > Mouse over stock name > Factsheet > looking for Total Shareholder Return

COUNTRY VIEW BHD (5049)

C² Chart

Analysis



Period	Dividend Received	Capital Appreciation	Total Shareholder Return
Short Term Return	5 Days	+0.070	+2.36 %
	10 Days	-0.030	-0.98 %
	20 Days	-0.020	-0.65 %
Medium Term Return	3 Months	+0.090	+7.46 %
	6 Months	+0.260	+17.27 %
	1 Year	+1.220	+96.15 %
Long Term Return	2 Years	+1.760	+190.62 %
	3 Years	+1.970	+254.21 %
	5 Years	+1.840	+227.50 %
Annualised Return	Annualised	-	+26.78 %

NEGRI SEMBILAN OIL PALMS BHD (2038)

C² Chart

Analysis



Period	Dividend Received	Capital Appreciation	Total Shareholder Return
Short Term Return	5 Days	-0.040	-0.68 %
	10 Days	-0.300	-4.92 %
	20 Days	+0.050	+0.87 %
Medium Term Return	3 Months	+0.220	+3.94 %
	6 Months	+0.607	+16.16 %
	1 Year	+1.925	+56.39 %
Long Term Return	2 Years	+2.162	+72.07 %
	3 Years	+2.701	+105.87 %
	5 Years	+2.947	+134.49 %
Annualised Return	Annualised	-	+18.58 %

WESTPORTS HOLDINGS BERHAD (5246)

C² Chart

Analysis



Period	Dividend Received	Capital Appreciation	Total Shareholder Return
Short Term Return	5 Days	-0.150	-2.99 %
	10 Days	-0.340	-6.68 %
	20 Days	-0.370	-6.16 %
Medium Term Return	3 Months	+0.040	+2.83 %
	6 Months	+0.350	+8.85 %
	1 Year	+1.440	+39.41 %
Long Term Return	2 Years	+1.790	+67.16 %
	3 Years	+2.050	+73.19 %
	5 Years	+1.480	+57.24 %
Annualised Return	Annualised	-	+9.47 %

Disclaimer: The information on this page is provided as a service to readers. It does not constitute financial advice and/or any investment recommendations. Past performance is not indicative of future results. We assume no liability for damages resulting from or arising out of the use of such information. It would be best if you did your own research to make your personal investment decisions wisely or consult a licenced investment advisor.

Tired of low returns? Let's talk high-paying Dividends!

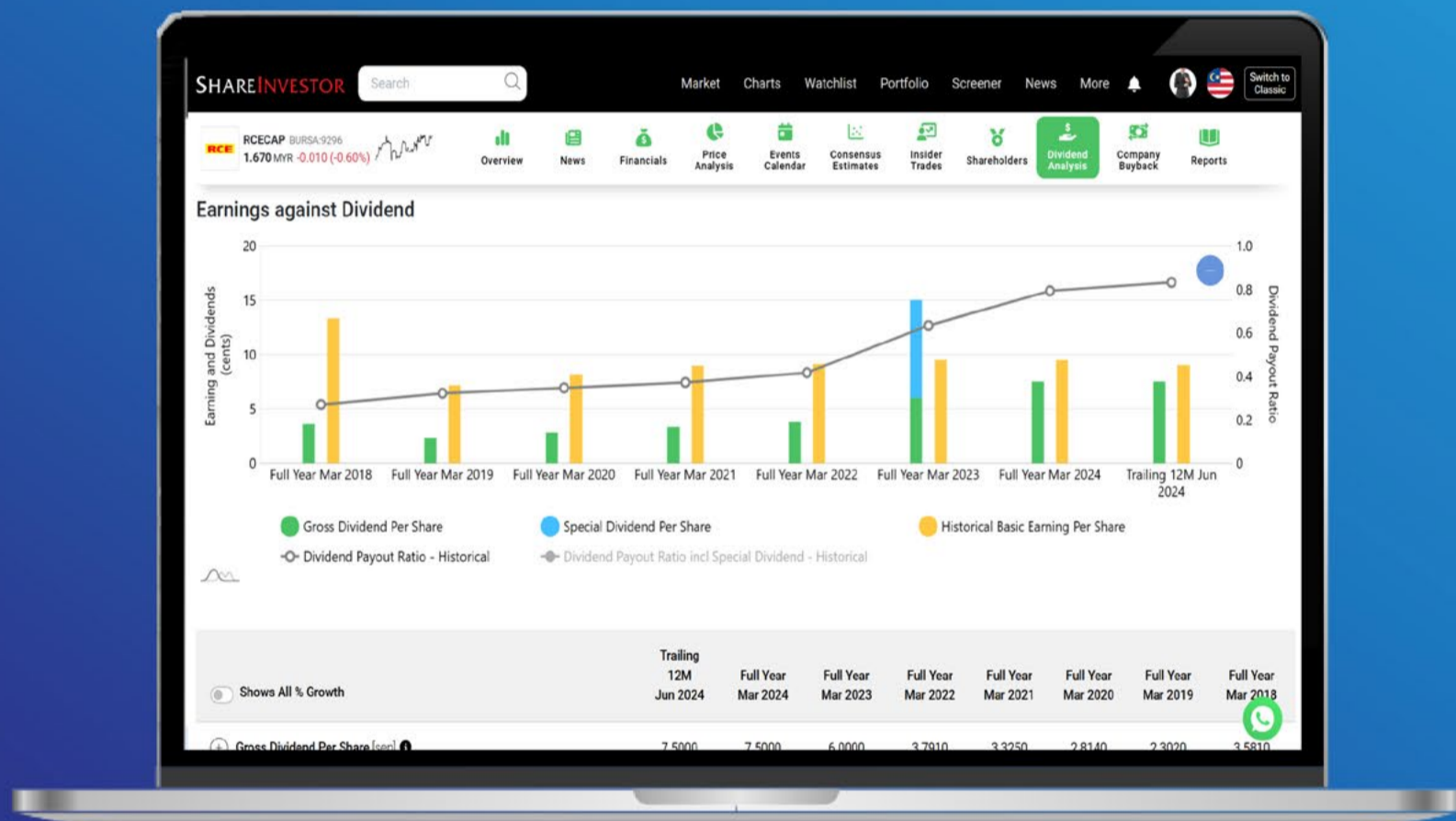

- ✓ **Top Dividend Picks Right Now**
- ✓ **Insider Tips** – Advanced strategies for experienced investors
- ✓ **Easy-to-Follow Tutorial**

Get the most out of dividends, use our Dividend Analysis function –
Click to Watch Our Tutorial Below!

Upgrade Your Dividend Strategy Here



Price & Total Shareholder Return (as at Yesterday)

Fundamental Analysis

DEFINITION: Company is paying out dividend with low or moderate leverage.

CHART GUIDE: Total Shareholder Return (TSR) combines share price appreciation and distributions paid to show the total return to the shareholder expressed as a percentage.



ShareInvestor WebPro > Screener > Market Screener (FA & TA) > select BURSA > add criteria

A. Criteria

- > click Add Criteria
- Fundamental Analysis Conditions tab >select (i) Dividend Yield (Historical)
- Fundamental Analysis Conditions tab >select (ii) Dividend Payout (Historical)
- Fundamental Analysis Conditions tab >select (iii) Total Debt To Equity
- Fundamental Analysis Conditions tab >select (iv) Total Shareholder Returns
- Fundamental Analysis Conditions tab >select (v) Total Shareholder Returns
- Fundamental Analysis Conditions tab / >select (vi) CAGR of Dividend Per Share

• Fundamental Analysis Conditions tab >select (vii) CAGR of Dividend Per Share

B. Conditions (Criteria Filters)

1. Dividend Yield - select (more than) type (1) % for the past select (1) financial year(s)
2. Dividend Payout (Historical) - select (between) type (0.5) to type (1) times for the past select (1) financial year(s)
3. Total Debt to Equity - select (less than) type (1) for the past select (1) financial year(s)
4. Total Shareholder Return - - select (more than) type (5) % for the past select (3) financial year(s)
5. Total Shareholder Return - - select (more than) type (5) % for the past select (5) financial year(s)

6. CAGR of Dividend Per Share - - select (less than) type (30) % for the past select (5) financial year(s)
7. CAGR of Dividend Per Share - - select (more than) type (1) % for the past select (5) financial year(s)

> click Save Template > Create New Template type (Dividend Companies) > click Create

> click Save Template as > select Dividend Companies > click Save

> click Screen Now (may take a few minutes)

> Sort By: Select (Dividend Yield) Select (Desc)

> Mouse over stock name > Factsheet > looking for Total Shareholder Return

APM AUTOMOTIVE HOLDINGS BHD (5015)

C² Chart

Analysis



Period	Dividend Received	Capital Appreciation	Total Shareholder Return	
Short Term Return	5 Days	+0.080	+2.67 %	
	10 Days	+0.020	+0.65 %	
	20 Days	0.130	-0.520	-5.59 %
Medium Term Return	3 Months	0.130	-0.260	-3.89 %
	6 Months	0.130	-0.060	+2.23 %
	1 Year	0.200	+0.180	+13.10 %
Long Term Return	2 Years	0.480	+0.370	+31.37 %
	3 Years	0.660	+1.070	+66.07 %
	5 Years	0.940	+0.750	+72.53 %
Annualised Return	Annualised	-	+11.53 %	

WELLCAL HOLDINGS BERHAD (7231)

C² Chart

Analysis



Period	Dividend Received	Capital Appreciation	Total Shareholder Return	
Short Term Return	5 Days	-	-	
	10 Days	-	+0.020	+1.64 %
	20 Days	0.016	-0.010	+0.48 %
Medium Term Return	3 Months	0.016	-0.110	-6.96 %
	6 Months	0.040	-0.044	-0.31 %
	1 Year	0.076	-0.054	+1.70 %
Long Term Return	2 Years	0.158	-0.403	-14.91 %
	3 Years	0.246	+0.109	+31.39 %
	5 Years	0.386	+0.167	+51.54 %
Annualised Return	Annualised	-	+8.67 %	

LPI CAPITAL BHD (8621)

C² Chart

Analysis



Period	Dividend Received	Capital Appreciation	Total Shareholder Return	
Short Term Return	5 Days	-	-0.100	-0.69 %
	10 Days	-	-0.120	-0.83 %
	20 Days	-	+0.140	+0.99 %
Medium Term Return	3 Months	0.500	-0.440	+0.41 %
	6 Months	0.500	-0.180	+2.21 %
	1 Year	0.800	+0.940	+13.02 %
Long Term Return	2 Years	1.600	+2.280	+32.28 %
	3 Years	2.260	+2.180	+36.63 %
	5 Years	3.600	+0.420	+28.96 %
Annualised Return	Annualised	-	+5.22 %	

Disclaimer: The information on this page is provided as a service to readers. It does not constitute financial advice and/or any investment recommendations. Past performance is not indicative of future results. We assume no liability for damages resulting from or arising out of the use of such information. It would be best if you did your own research to make your personal investment decisions wisely or consult a licenced investment advisor.

SHAREINVESTOR[®]
An AlphaInvest Company



We're Officially on TikTok & Instagram!



Follow us now for more information!

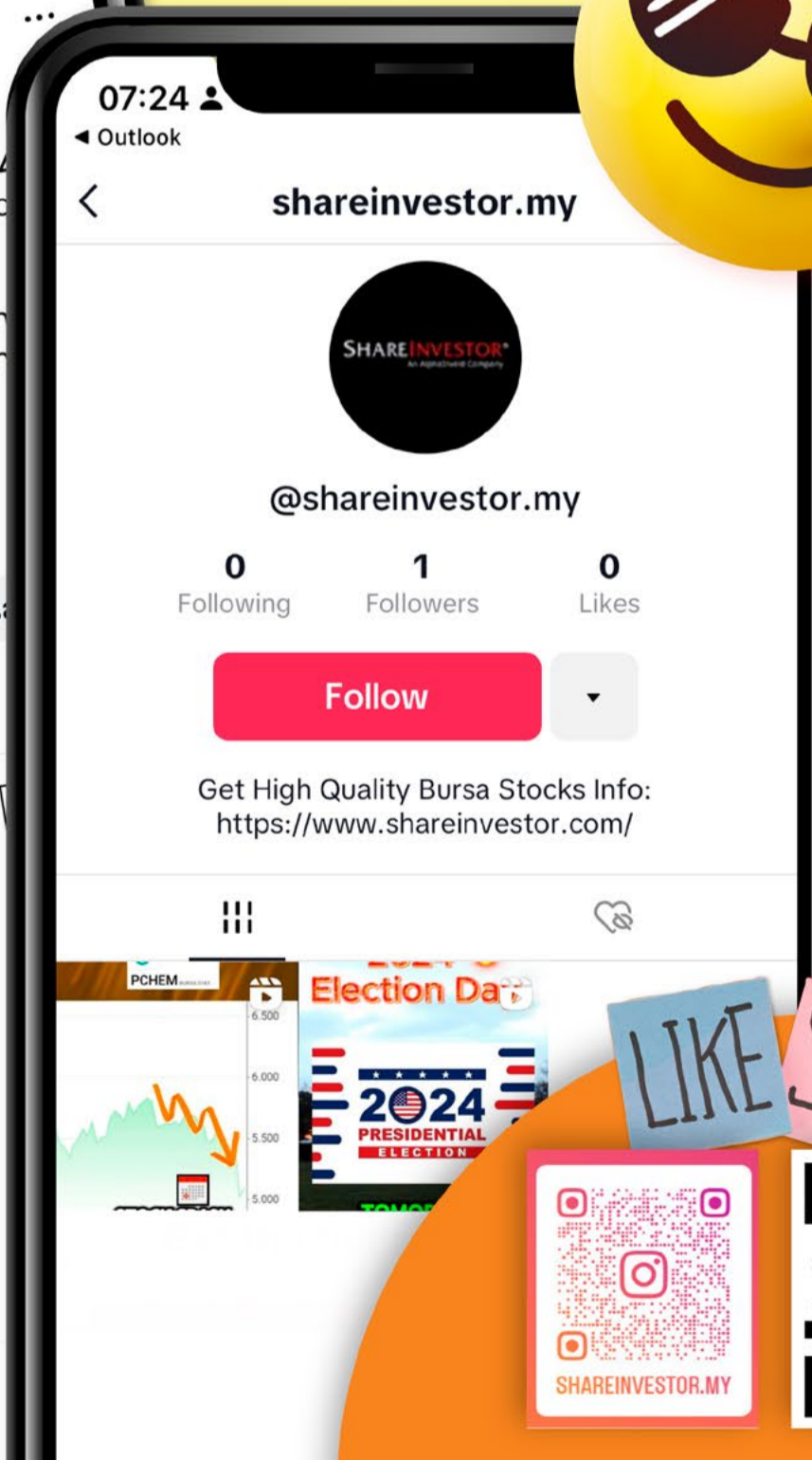
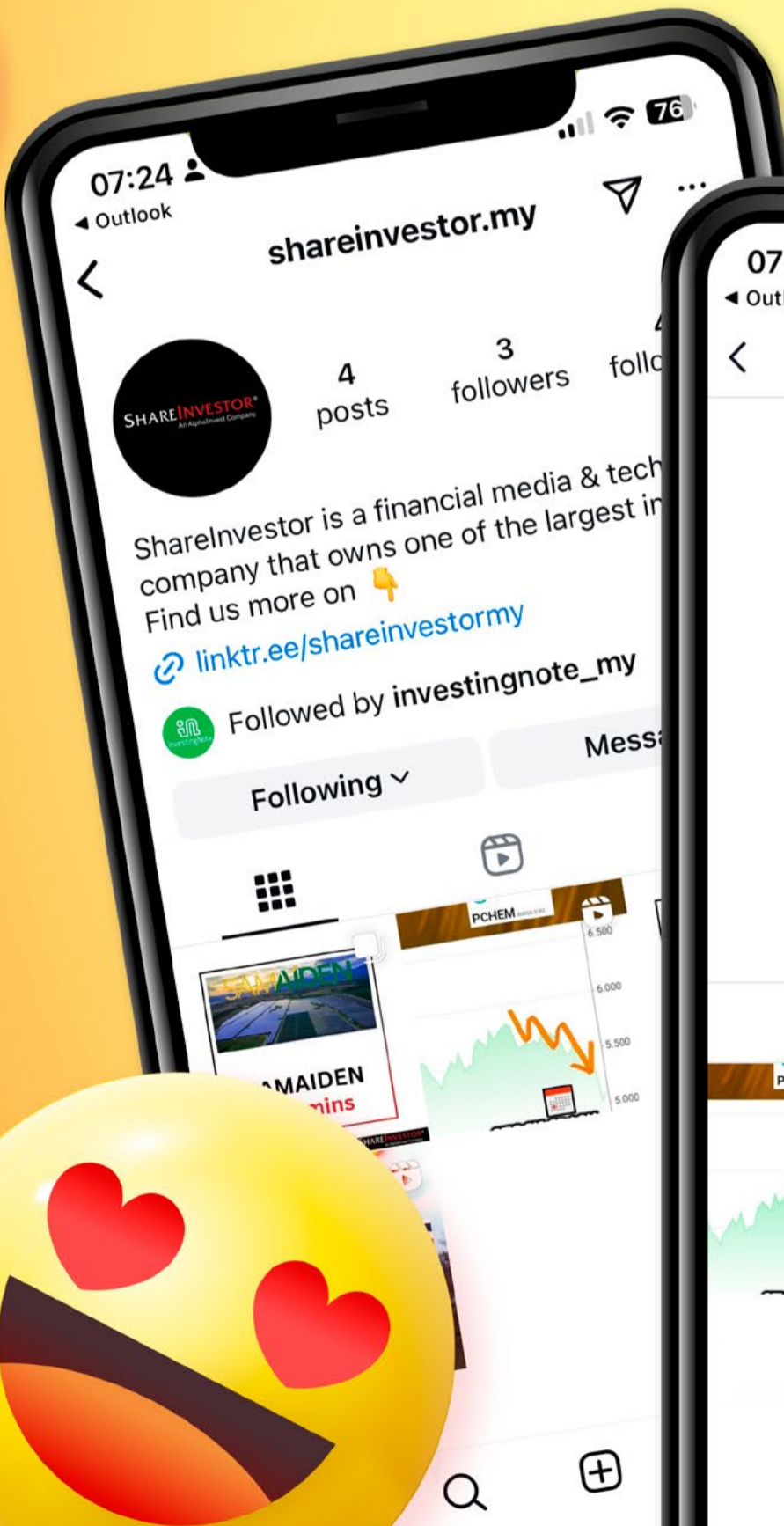

LIKE SHARE



SHAREINVESTOR.MY

Week: 3 Apr - 9 Apr 2026

More Brokers' Call 

AmlInvestment Bank <small>... See More</small>	Call	Target Price	Release Date
Sunview Group Berhad (0262)	HOLD	RM0.35	6 Apr 26
Hibiscus Petroleum Berhad (5199)	BUY	RM2.60	8 Apr 26
APEX Healthcare <small>... See More</small>	Call	Target Price	Release Date
Kerjaya Prospek Group Berhad (7161)	BUY	RM3.10	6 Apr 26
AWC Berhad (7579)	BUY	RM0.69	8 Apr 26
Hong Leong Investment <small>... See More</small>	Call	Target Price	Release Date
IJM Corporation Berhad (3336)	BUY	RM3.20	7 Apr 26
Alliance Bank Malaysia Berhad (2488)	BUY	RM5.70	8 Apr 26
Kenanga <small>... See More</small>	Call	Target Price	Release Date
Kerjaya Prospek Group Berhad (7161)	OUTPERFORM	RM3.05	6 Apr 26
Uzma Bhd (7250)	OUTPERFORM	RM0.70	8 Apr 26
Aeon Credit Service (M) Berhad (5139)	OUTPERFORM	RM6.25	9 Apr 26
Malacca Securities <small>... See More</small>	Call	Target Price	Release Date
Golden Destinations Group Berhad (0398)	NOT RATED	RM0.51	3 Apr 26
AMS Advanced Material Berhad (0399)	NOT RATED	RM0.38	9 Apr 26
MIDF <small>... See More</small>	Call	Target Price	Release Date
YTL Power International Bhd (6742)	BUY	RM5.63	3 Apr 26
Sunview Group Berhad (0262)	SELL	RM0.32	6 Apr 26
IJM Corporation Berhad (3336)	BUY	RM3.29	7 Apr 26
Public Investment Bank <small>... See More</small>	Call	Target Price	Release Date
V.S. Industry berhad (6963)	NEUTRAL	RM0.17	3 Apr 26
Kerjaya Prospek Group Berhad (7161)	OUTPERFORM	RM3.10	6 Apr 26
Public Investment Bank <small>... See More</small>	Call	Target Price	Release Date
Greotech Technology Berhad (0208)	BUY	RM2.45	6 Apr 26
Geohan Corporation Berhad (5345)	BUY	RM0.50	7 Apr 26

DEFINITION: Top 08 stocks with Technical Analysis plus Pattern Matching by 60 pre-defined indicators by the system showing a higher probability of bullish sentiment on the share price.



ShareInvestor WebPro > Screener > Predefined TA Screens > select market BURSA > Most Long Signals > click Scan Results or mouse over each company

LAGENDA PROPERTIES BERHAD (7179.MY)

LAGENDA

Price updated at 09 Apr 2026 16:50

Last: 1.430	Change: -0.030	Volume: 5,401
	Change (%): -2.06	Range: 1.410 - 1.460

TA Scanner Results based on historical data up to 09 Apr 2026

Condition	Signal	Explanation
Bollinger Band: Bullish Long Term Volatility Breakout and Trending	Long	"1. Close price above upper bollinger band(33,1). 2. Volume above average volume(50). 3. Average volume(50) is above 300,000."
Bollinger Band: Bullish Short Term Volatility Breakout and Trending	Long	"1. Close price above upper bollinger band(33,1). 2. Volume above average volume(10). 3. Average volume(10) is above 300,000."
Bollinger Band: High Above Upper Bollinger Band	Neutral	"1. High above upper bollinger band(14,2). 2. Average volume(5) is above 100,000."
DM: Bullish Directional Movement	Long	-DI(14) crossed below +DI(14)
Donchian Channels: High Above Upper Donchian Channels	Long	High crossed above the upper Donchian Channel(14,4)
MA: Short Term Bullish Moving Average Crossover	Long	MA(10) crossed above MA(15) within the last 1 day.
Williams %R: Bearish Williams %R	Short	"1. Williams %R(26) between 0 and -20. 2. Average volume(5) is above 100,000."

POWERWELL HOLDINGS BERHAD (0217.MY)

PWRWELL

Price updated at 09 Apr 2026 16:56

Last: 0.625	Change: -0.005	Volume: 5,947
	Change (%): -0.79	Range: 0.615 - 0.635

TA Scanner Results based on historical data up to 09 Apr 2026

Condition	Signal	Explanation
DM: Bullish Directional Movement	Long	-DI(14) crossed below +DI(14)
MACD: Bullish MACD Crossover	Long	"1. MACD(12,26) diff line crossed above the MACD(12,26) signal line. 2. MACD Histogram(12,26) is above 0."
RSI: Short Term RSI 50 Bullish Crossover	Long	"1. RSI(20) crossed above 50 within the last 1 day and RSI(20) 1 day ago below 50 for the last 5 days. 2. Volume above average volume(125). 3. Average volume(5) is above 100,000."
Volume: 10 Days large value Buy Up trade	Long	"1. 150K value Buy Up greater than Sell Down by 20% for 10 days. 2. 50K-100K value Buy Up greater than Sell Down by 20% for 10 days. 3. Average volume(10) is above 1000000"
Volume: 5 Days large value Buy Up trade	Long	"1. 150K value Buy Up greater than Sell Down by 20% for 5 days. 2. 50K-100K value Buy Up greater than Sell Down by 20% for 5 days. 3. Average volume(10) is above 1000000"

BERMAZ AUTO BERHAD (5248.MY)

BAUTO

Price updated at 09 Apr 2026 16:59

Last: 0.905	Change: -0.010	Volume: 21,714
	Change (%): -1.09	Range: 0.900 - 0.930

TA Scanner Results based on historical data up to 09 Apr 2026

Condition	Signal	Explanation
Bollinger Band: Bullish Long Term Volatility Breakout and Trending	Long	"1. Close price above upper bollinger band(33,1). 2. Volume above average volume(50). 3. Average volume(50) is above 300,000."
Bollinger Band: Bullish Short Term Volatility Breakout and Trending	Long	"1. Close price above upper bollinger band(33,1). 2. Volume above average volume(10). 3. Average volume(10) is above 300,000."
MACD: Bullish MACD Crossover	Long	"1. MACD(12,26) diff line crossed above the MACD(12,26) signal line. 2. MACD Histogram(12,26) is above 0."
Volume: 10 Days large value Buy Up trade	Long	"1. 150K value Buy Up greater than Sell Down by 20% for 10 days. 2. 50K-100K value Buy Up greater than Sell Down by 20% for 10 days. 3. Average volume(10) is above 1000000"
Volume: 5 Days large value Buy Up trade	Long	"1. 150K value Buy Up greater than Sell Down by 20% for 5 days. 2. 50K-100K value Buy Up greater than Sell Down by 20% for 5 days. 3. Average volume(10) is above 1000000"
Williams %R: Bearish Williams %R	Short	"1. Williams %R(26) between 0 and -20. 2. Average volume(5) is above 100,000."

DATAPREP HOLDINGS BHD (8338.MY)

DATAPRP

Price updated at 09 Apr 2026 16:56

Last: 0.085	Change: +0.005	Volume: 37,628
	Change (%): +6.25	Range: 0.075 - 0.085

TA Scanner Results based on historical data up to 09 Apr 2026

Condition	Signal	Explanation
Bollinger Band: Bullish Long Term Volatility Breakout and Trending	Long	"1. Close price above upper bollinger band(33,1). 2. Volume above average volume(50). 3. Average volume(50) is above 300,000."
Bollinger Band: Bullish Short Term Volatility Breakout and Trending	Long	"1. Close price above upper bollinger band(33,1). 2. Volume above average volume(10). 3. Average volume(10) is above 300,000."
Bollinger Band: High Above Upper Bollinger Band	Neutral	"1. High above upper bollinger band(14,2). 2. Average volume(5) is above 100,000."
Donchian Channels: High Above Upper Donchian Channels	Long	High crossed above the upper Donchian Channel(14,4)
MA: Bullish Price Crossover	Long	"1. Close price crossed above MA(40) within the last 1 day. 2. Previous day close price is below the MA(10) for the last 5 days"
RSI: Short Term RSI 50 Bullish Crossover	Long	"1. RSI(20) crossed above 50 within the last 1 day and RSI(20) 1 day ago below 50 for the last 5 days. 2. Volume above average volume(125). 3. Average volume(5) is above 100,000."
Williams %R: Bearish Williams %R	Short	"1. Williams %R(26) between 0 and -20. 2. Average volume(5) is above 100,000."

Disclaimer: The information on this page is provided as a service to readers. It does not constitute financial advice and/or any investment recommendations. Past performance is not indicative of future results. We assume no liability for damages resulting from or arising out of the use of such information. It would be best if you did your own research to make your personal investment decisions wisely or consult a licenced investment advisor.



GREATECH TECHNOLOGY BERHAD (0208.MY)

GREATEC

Price updated at 09 Apr 2026 16:59

Last: 2.000	Change: -0.050	Volume: 32,053
	Change (%): -2.44	Range: 1.980 - 2.060

TA Scanner Results based on historical data up to 09 Apr 2026

Condition	Signal	Explanation
Bollinger Band: Bullish Long Term Volatility Breakout and Trending	Long	"1. Close price above upper bollinger band(33,1). 2. Volume above average volume(50). 3. Average volume(50) is above 300,000."
Bollinger Band: Bullish Short Term Volatility Breakout and Trending	Long	"1. Close price above upper bollinger band(33,1). 2. Volume above average volume(10). 3. Average volume(10) is above 300,000."
Bollinger Band: High Above Upper Bollinger Band	Neutral	"1. High above upper bollinger band(14,2). 2. Average volume(5) is above 100,000."
Donchian Channels: High Above Upper Donchian Channels	Long	High crossed above the upper Donchian Channel(14,4)
Volume: 10 Days large value Buy Up trade	Long	"1. 150K value Buy Up greater than Sell Down by 20% for 10 days. 2. 50K-100K value Buy Up greater than Sell Down by 20% for 10 days. 3. Average volume(10) is above 1000000"
Volume: 5 Days large value Buy Up trade	Long	"1. 150K value Buy Up greater than Sell Down by 20% for 5 days. 2. 50K-100K value Buy Up greater than Sell Down by 20% for 5 days. 3. Average volume(10) is above 1000000"
Williams %R: Bearish Williams %R	Short	"1. Williams %R(26) between 0 and -20. 2. Average volume(5) is above 100,000."



DESTINI BERHAD (7212.MY)

DESTINI

Price updated at 09 Apr 2026 16:56

Last: 0.290	Change: -0.025	Volume: 462
	Change (%): -7.94	Range: 0.290 - 0.305

TA Scanner Results based on historical data up to 09 Apr 2026

Condition	Signal	Explanation
Bollinger Band: High Above Upper Bollinger Band	Neutral	"1. High above upper bollinger band(14,2). 2. Average volume(5) is above 100,000."
DM: Bullish Directional Movement	Long	-DI(14) crossed below +DI(14)
Donchian Channels: High Above Upper Donchian Channels	Long	High crossed above the upper Donchian Channel(14,4)
MACD: Bullish MACD Crossover	Long	"1. MACD(12,26) diff line crossed above the MACD(12,26) signal line. 2. MACD Histogram(12,26) is above 0."
Parabolic SAR: Bearish Parabolic SAR Reversal	Neutral	"1. Parabolic SAR 1 day ago above close price 1 day ago for the last 5 days. 2. Parabolic SAR below close price"
RSI: Short Term RSI 50 Bullish Crossover	Long	"1. RSI(20) crossed above 50 within the last 1 day and RSI(20) 1 day ago below 50 for the last 5 days. 2. Volume above average volume(125). 3. Average volume(5) is above 100,000."
Volume: Volume Spike	Long	"1. Volume is more than 500% above average volume(10). 2. Volume above 200000. 3. Close price above 0.10"



WTEC GROUP BERHAD (0352.MY)

WTEC

Price updated at 09 Apr 2026 16:50

Last: 0.135	Change: -	Volume: 6
	Change (%): -	Range: 0.135 - 0.135

TA Scanner Results based on historical data up to 09 Apr 2026

Condition	Signal	Explanation
Bollinger Band: High Above Upper Bollinger Band	Neutral	"1. High above upper bollinger band(14,2). 2. Average volume(5) is above 100,000."
CCI: Bearish CCI Overbought And Reversing	Short	"1. CCI(26) above 100 and CCI(26) 1 day ago increasing for the last 3 days. 2. CCI(26) below CCI(26) 1 day ago"
DM: Bullish Directional Movement	Long	-DI(14) crossed below +DI(14)
Donchian Channels: High Above Upper Donchian Channels	Long	High crossed above the upper Donchian Channel(14,4)
MA: Short Term Bullish Moving Average Crossover	Long	MA(10) crossed above MA(15) within the last 1 day.
Volume: Volume Spike	Long	"1. Volume is more than 500% above average volume(10). 2. Volume above 200000. 3. Close price above 0.10"



CBH ENGINEERING HOLDING BERHAD (0339.MY)

CBHB

Price updated at 09 Apr 2026 16:59

Last: 0.555	Change: -0.025	Volume: 53,995
	Change (%): -4.31	Range: 0.550 - 0.575

TA Scanner Results based on historical data up to 09 Apr 2026

Condition	Signal	Explanation
Bollinger Band: Bullish Long Term Volatility Breakout and Trending	Long	"1. Close price above upper bollinger band(33,1). 2. Volume above average volume(50). 3. Average volume(50) is above 300,000."
Bollinger Band: Bullish Short Term Volatility Breakout and Trending	Long	"1. Close price above upper bollinger band(33,1). 2. Volume above average volume(10). 3. Average volume(10) is above 300,000."
Bollinger Band: High Above Upper Bollinger Band	Neutral	"1. High above upper bollinger band(14,2). 2. Average volume(5) is above 100,000."
Donchian Channels: High Above Upper Donchian Channels	Long	High crossed above the upper Donchian Channel(14,4)
Parabolic SAR: Bearish Parabolic SAR Reversal	Neutral	"1. Parabolic SAR 1 day ago above close price 1 day ago for the last 5 days. 2. Parabolic SAR below close price"
Volume: 10 Days large value Buy Up trade	Long	"1. 150K value Buy Up greater than Sell Down by 20% for 10 days. 2. 50K-100K value Buy Up greater than Sell Down by 20% for 10 days. 3. Average volume(10) is above 1000000"
Volume: 5 Days large value Buy Up trade	Long	"1. 150K value Buy Up greater than Sell Down by 20% for 5 days. 2. 50K-100K value Buy Up greater than Sell Down by 20% for 5 days. 3. Average volume(10) is above 1000000"
Williams %R: Bearish Williams %R	Short	"1. Williams %R(26) between 0 and -20. 2. Average volume(5) is above 100,000."

Disclaimer: The information on this page is provided as a service to readers. It does not constitute financial advice and/or any investment recommendations. Past performance is not indicative of future results. We assume no liability for damages resulting from or arising out of the use of such information. It would be best if you did your own research to make your personal investment decisions wisely or consult a licenced investment advisor.



Dato' Eu Hong Chew
Former Group CEO i-Berhad
Non-Executive Director

He has been associated with the Sumurwang Group for many years charting the path for its manufacturing arm, firstly under Dreamland Holdings Berhad and the subsequent acquisition of I-Berhad.

Before that, he was with PA Management Consulting for a decade where he was the Director of Studies for the Cranfield PA MBA Programme in Malaysia.

Educated at the Royal Military College, Dato' Eu has an engineering degree from the University of Glasgow, and a MBA from the University of Bradford, UK.

Viant Tech:

The Upside Is Real, But So Is the Execution Risk

SUMMARY

- Viant Technology Inc. (**Nasdaq: DSP**) operates a demand side platform within the fast-growing US digital advertising sector, supported by strong industry tailwinds and resilient demand.
- After post-IPO losses, the company turned profitable in 2024, with a cost structure that enables operating leverage as revenue grows.
- Compared to larger AdTech peers, Viant lags in scale, margins, and returns, highlighting the importance of size in this industry.

Disclaimer: This article is written for informational purposes only. It does not constitute a solicitation, offer, advice, counseling or recommendation to buy or sell. As such it is not intended to promote the purchase of shares in any way. As a reminder, any type of asset has a risk factor and needs to be evaluated from multiple perspectives. Therefore, any investment decision and the associated risk remains with the investor. The views expressed here are entirely the writer's own.

BACKGROUND

Viant provides a technology platform that enables data-driven, privacy-conscious digital advertising across the open web. At its core, the company is an advertising software provider, with its flagship product, Adelphic, serving as a demand-side platform (DSP). Adelphic allows marketers and advertising agencies to plan, buy, and measure digital advertising campaigns across multiple channels.

Although Viant went public in 2021 as an advertising software company, it has since repositioned itself as a more technology-driven, cloud-based advertising platform. Despite this shift in positioning, its core DSP offering and related services have remained largely unchanged.

Currently, all of Viant's revenue is generated from the United States.

OPERATING PERFORMANCE

Viant operates within the digital advertising and marketing technology sector, a high-growth industry. Various market research reports indicate strong and sustained demand for digital advertising solutions in the U.S.

From 2018 to 2024, Viant's revenue grew at a compound annual rate of 17.8%. Although there was a temporary dip in 2022, the company rebounded strongly, delivering a 31% year-over-year revenue increase in 2024. This highlights both the resilience of its business model and the underlying demand for its platform.

Importantly, this growth is particularly powerful in the context of Viant's post-IPO cost structure. Following its IPO, Viant reported operating losses from 2021 to 2023, before turning profitable with an operating income of USD3.5 million in 2024.

This earlier period of losses was primarily due to the company operating below its breakeven level (**refer to the right side of Chart 1**).



Chart 1: Margins and Operating Profit

Notes to Chart 1:

a. SGA margin = Selling, Administration, and General expenses/Revenue.

b. I broke down the operating profits into fixed costs and variable costs.

- Fixed cost = SGA, Depreciation & Amortization, and R&D.
- Variable cost = Cost of Sales – Depreciation & Amortization.
- Contribution = Revenue – Variable Cost.
- Contribution margin = Contribution/Revenue.

Viant’s cost structure is characterized by a relatively high proportion of fixed costs, which account for slightly more than half of total costs. In such a structure, revenue growth tends to translate into disproportionately higher operating profit once scale is achieved.

Notably, the fixed cost margin in 2024 is lower than in 2021. A significant component of fixed costs is Selling, General, and Administrative (SG&A) expenses. **As shown on the left side of Chart 1**, SG&A margins have declined meaningfully since 2022, while gross profit margins have remained relatively stable.

These findings suggest that Viant is on a clear path toward sustained profitability. This is underpinned by its consistent revenue growth and a cost structure that supports operating leverage.

PEER COMPARISON

I benchmarked Viant against selected AdTech peers with significant exposure to the US market. These include:

- **Magnite** - a leading sell-side platform focused on video and CTV monetization.
- **MediaAlpha** - a U.S.-focused vertical-specific customer acquisition platform.

- **Perion Network** - a diversified AdTech firm with strong U.S. revenue contribution and a key Microsoft partnership.
- **The Trade Desk** - a dominant independent DSP with strength in programmatic advertising, particularly in connected TV.

Compared to them, Viant had the smallest 2024 revenue and one of the lowest 2018 to 2023 growth rates. Although Viant's performance has been improving, its financial quality still lags behind that of its listed peer.

Viant recorded one of the weakest returns on capital over this period. While its EBIT margin has recovered from the 2022 trough, it remains the lowest among the peer group in 2024, as competitors have also improved their margins.

Notably, these peers not only generate significantly higher revenues but also achieve stronger growth rates. This suggests that scale is a key advantage in the AdTech industry. Larger players are better positioned to benefit from operating efficiencies, attract higher-quality demand, and reinvest at superior returns - factors that likely underpin their stronger profitability and capital returns.

Viant also posted one of the weakest levered free cash flow margins over the past four years, while its EPS performance can be considered average at best.

FINANCIAL POSITION

Viant's financial position as of the end of Sept 2025 reflects a strong balance sheet with a solid foundation characterized by liquidity strength, prudent leverage, and disciplined capital allocation.

- As of the end of Sept 2025, it had USD161 million of cash and short-term investments, equivalent to about 41% of its total assets that were held as cash.
- It had a low Debt Equity ratio of 9% at the end of Sep 2025.

- From 2018 to 2024, there was only one year when it failed to deliver a positive cash flow from operations. During this period, it generated USD150 million in cash flow from operations, compared to the cumulative loss of USD78 million.
- Post-IPO, it had an average of USD 5 million per year of Reinvestment. I defined Reinvestment = CAPEX & Acquisitions – Depreciation & Amortization + increase in Net Working Capital. This is low because a part of the CAPEX & Acquisition was offset by the Depreciation & Amortization. This is a good sign because as the company scales up, a big part of the profits could be returned to shareholders or used to reduce debt.
- It had a reasonable capital allocation plan, **as shown in Table 2.** The cash flow from operations was more than sufficient to fund its acquisition and CAPEX, with the excess used to reduce debt and returned to shareholders.

Item	Sources USD m	Uses USD m
Cash flow from Ops	115	
New shares	253	
Net Debt		18
Acquisition		10
CAPEX		47
Dividends		0
Buybacks		54
Misc		239
Total	368	368

Table 2: Sources and Uses of Funds 2021 to 2024

VALUATION

In valuing Viant, I adopted a set of base assumptions grounded in its post-IPO operating profile.

I used 2024 revenue as the starting point. The contribution margin,

capital efficiency, and reinvestment rate were assumed to be in line with post-IPO averages. Fixed costs were also based on post-IPO levels but assumed to grow at 4% annually. A tax rate of 24% was applied throughout.

To reflect uncertainty in future growth, I considered two revenue scenarios.

Scenario 1: Conservative Case

Revenue is assumed to grow at 9% in Year 1, tapering linearly to a long-term growth rate of 4% by Year 6. This is anchored on Viant's post-IPO CAGR of 9%, representing a more cautious outlook.

Scenario 2: Moderate Case

Revenue is assumed to grow at 13% in Year 1, also tapering to 4% by Year 6. The 13% starting point reflects the midpoint between the 9% post-IPO CAGR and the 18% CAGR achieved from 2018 to 2024, capturing potential upside if stronger historical growth trends continue.

Based on these assumptions, the estimated intrinsic values are:

- USD 11 per share under Scenario 1
- USD 25 per share under Scenario 2

With the market price at USD9 per share (as of Sep 2025), both scenarios provide some margin of safety. Given Viant's revenue growth track record, Scenario 2 appears to be the more realistic case. ***(Refer to the original article for details of the valuation.)***

CONCLUSION

Viant operates in a structurally attractive and growing segment of the digital advertising market. Its core DSP platform, Adelphic, and focus on privacy-conscious, data-driven advertising provide a relevant value proposition in an evolving digital ecosystem.

While Viant currently lags its larger peers in terms of scale, profitability, and returns on capital, the gap appears to be more a function of size and maturity rather than structural weakness. The company's post-IPO performance shows clear signs of operating leverage, with improving margins, disciplined cost management, and a return to operating profitability in 2024.

Importantly, Viant's cost structure provides meaningful upside potential. As revenue scales, a larger share of incremental revenue should flow through to operating profit, supporting a transition toward sustained profitability.

The company is also supported by a strong balance sheet, low leverage, and modest reinvestment needs. This combination provides financial flexibility and the potential for future shareholder returns once the business reaches greater scale.

Valuation-wise, the stock appears fairly priced under a conservative growth scenario but offers a reasonable margin of safety under a more moderate growth outlook. Given its historical growth track record and recent rebound, the moderate scenario appears more reflective of its underlying potential.

I am a long-term value investor who has held onto stocks for more than 5 years. My analysis and valuation are from such a perspective. I consider quarterly results "noisy" and focus on long-term trends.

This article was re-purposed from my article "Viant's Hidden Leverage: Why This Small-Cap Could Scale Fast," which was first published in Seeking Alpha. Refer to this [link](#) for more of my insights on other US companies.

Disclaimer: This article is written for informational purposes only. It does not constitute a solicitation, offer, advice, counseling or recommendation to buy or sell. As such it is not intended to promote the purchase of shares in any way. As a reminder, any type of asset has a risk factor and needs to be evaluated from multiple perspectives. Therefore, any investment decision and the associated risk remains with the investor. The views expressed here are entirely the writer's own.



**CHECK OUT
SHAREINVESTOR
BROKERS' CALL**

Weekly Buy/Sell/Hold calls from leading Malaysian Brokerages.

[Go To Brokers' Call](#)

UNLOCK THE SECRET OF WEALTH

DO YOU REALLY WANT TO MASTER VALUE INVESTING



SEE HOW TO GET HIGHER RETURNS WITH LOWER RISK



Buy rebounding laggards, stay defensive as US-Iran ceasefire uncertainty lingers - MBSB Research

According to MBSB Research, investors can take advantage of the rebound in laggard sectors such as construction and consumer following the US-Iran ceasefire, as long as the situation remains stable, while also allocating funds to defensive stocks as a safeguard against potential renewed tensions.

The research house stated in a note that defensive stocks provide stable dividends that help limit downside risks and may also offer price appreciation due to undervaluation.

It noted that markets had reacted positively to the news showing improved investor sentiment on previously weak sectors like construction, consumer, technology, finance, and real estate investment trusts (REITs). These sectors had risen on Wednesday after weeks of volatility.

The KLCON Index rose 2.5%, KLTEC gained 4%, consumer stocks up 2.1%, and REITs climbed 1.8%. However, all indices retreated in early morning trade on Thursday, highlighting the continued volatility and uncertainty in the market.

The research house noted that investors can continue exploring laggard sectors amid improving sentiment, provided there is no breakdown in US-Iran negotiations that could trigger renewed escalation. However, given the ongoing uncertain outlook, it advises maintaining exposure to defensive sectors for protection.

Its top laggard picks include Gamuda Bhd, Mr DIY Group (M) Bhd, Pavilion Real Estate Investment Trust, Mah Sing Group Bhd, CelcomDigi Bhd, Hong Leong Bank Bhd and Tasco Bhd.

Among its preferred defensive stocks are YTL Power International Bhd, Tenaga Nasional Bhd, 99 Speed Mart Retail Holdings Bhd and QL Resources Bhd, all of which offer stable dividends and undervaluation potential.



Learn how to identify Hot Stocks using Technical Analysis (TA) and Fundamental Analysis (FA)

SIGN UP FOR Inve\$t *now*

Click Here

Scan/Click me



Via email, every Friday

Get market moving news and analyses. Regular columns include **Behind The Ticker** and **From MSWG's The Observer**

Leaderboard • Shariah Hot Stocks • Shariah Momentum Up Stocks • Non Shariah Hot Stocks • Up Trending Stocks • Growth Stocks • Dividend Stocks • Long Companies • Insider Activity • Investor Relations • Regional Markets

IT'S FREE!

ASEAN+3 Confronts Severe Energy Shock from a Position of Strength

AMRO released its annual flagship report, the ASEAN+3 Regional Economic Outlook (AREO) 2026, projecting regional growth of 4.0 percent in both 2026 and 2027. While the region has been supported by stronger-than-expected growth, low inflation, and improved external buffers, the ongoing conflict in the Middle East and disruptions to the global energy supply have materially increased downside risks to the outlook.

According to AMRO Chief Economist Dong He, the ASEAN+3 region entered 2026 from a position of strength, but the Middle East conflict has shifted the balance of risks to the downside. The region is better placed than in earlier episodes to navigate an energy shock - its economies are more energy-efficient and less oil-dependent, entered this period with low inflation, and most retain meaningful policy space to respond.

The region expanded by 4.3 percent in 2025, well above the 3.8 percent projected in the immediate aftermath of the April 2025 tariff shock. Economic activity remained supported by firm domestic demand, robust exports - boosted by AI-driven semiconductor demand - sustained investment, and strengthening intraregional economic linkages. Amid higher global energy prices, AREO 2026 forecasts headline inflation to rise from 0.9 percent in 2025 to 1.4 percent in 2026 and 1.5 percent in 2027.

The impact of the Middle East conflict on the region will hinge on its duration. If prolonged, the shock could become more widespread and persistent, extending beyond energy markets to affect industrial inputs, logistics, food prices, tourism, and remittances. Its effects are also likely to vary across member economies depending on their exposure to imported energy and key commodities, available buffers, and domestic policy space.

He added that as the global economy is battered by one shock after another, preserving policy flexibility is critical to preventing worse outcomes such as stagflation. Central banks should maintain orderly market conditions and financial stability, and act decisively should supply shocks lead to sustained inflation. On the fiscal side, governments should prioritize targeted support for vulnerable groups, while avoiding broad-based measures that could fuel inflation or undermine fiscal sustainability.

Meanwhile, the report also highlights a fundamental structural transformation underpinning the region's resilience. Over the past two decades, ASEAN+3 has become more regionally anchored, with denser and more interconnected production networks and a decisive shift toward intraregional sources of demand. The share of the region's value-added exports to the US has declined from about one-third to 20 percent, while the share absorbed within the region has risen to nearly 30 percent.

ASEAN+3 is now the world's largest market, accounting for 28 percent of global final demand. He noted that the long-standing view of the region as the world's factory - producing primarily for external demand outside the region - is increasingly outdated. Deepening regional cooperation, accelerating the green transition, and maintaining open trade and investment flows will be essential to sustaining this structural transformation and strengthening resilience. **Click this link for the [AREO 2026 report](#).**

AMRO Director/CEO Yasuto Watanabe issued a statement on recent global developments. Read the full statement [here](#).

EYE ON THE MARKETS

On Thursday (9Apr), the Ringgit closed at 3.9860 against the USD and 3.1253 to the Sing Dollar. On Monday (6Apr), the FBM KLCI opened at 1694.32. As at Thursday (9Apr) 5:00pm, the FBM KLCI closed down 8.08 points at 1686.24. Over in US, the overnight Dow Jones Industrial Average closed up 275.88 points (+0.58%) to 48,185.80 whilst the NASDAQ added 187.42 points (+0.83%) to 22,822.42.

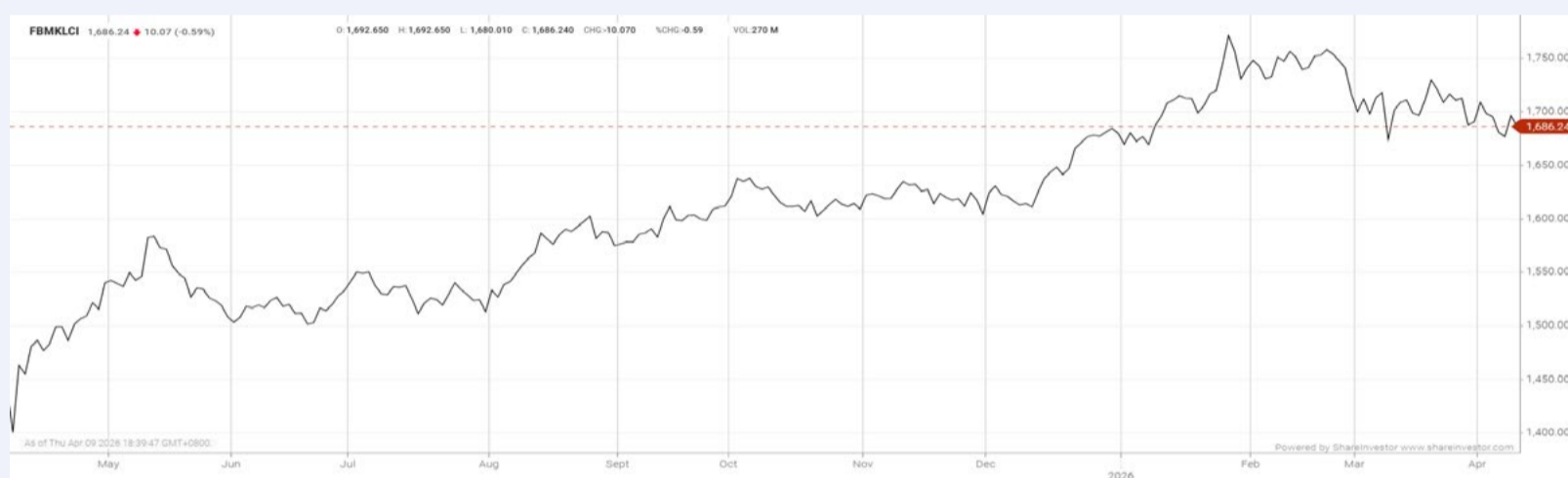

KLCI 1 Year Chart

CHECK OUT SHAREINVESTOR
BROKER'S
CALL
 Weekly Buy/Sell/Hold calls
 from leading Malaysian Brokerages.

[Go To Broker's Call](#)

BUY **HOLD** **SELL**

Over 5 Trading Days (as at Yesterday)



ShareInvestor WebPro (www.shareinvestor.com/my)

1. Price > Stock Prices
2. Select Market: NASDAQ / NYSE / IDX / SET / HKEX / SGX (One bourse at a time)
3. select Stocks Tab
4. select Ranking Top Gainers or Top Losers (Over 5 Trading Days)
5. Mouse over Column Layout > select Edit Customs > select Name > select Last Done Price > select 5 Days Change > select 52 Weeks High > select 52 Weeks Low > Mouse Over Column Layout > select Custom

NASDAQ (USD)

Top Gainers

Name	Last Done	Change Over 5 Days	52 Weeks High	52 Weeks Low
Monolithic Power Systems	1,312.940	+193.430	1,256.220	438.860
KLA	1,672.340	+152.500	1,693.350	586.810
ASML Hold NY Reg	1,421.050	+103.820	1,547.220	606.865
Sandisk	780.900	+88.170	777.600	28.270
Seagate Technology Holdings	496.300	+73.180	470.230	63.190

Top Losers

Name	Last Done	Change Over 5 Days	52 Weeks High	52 Weeks Low
Atrium Therapeutics	13.700	-59.120	73.060	21.510
Tesla	343.250	-38.010	498.830	217.800
Intuit	389.510	-32.970	813.700	349.000
VivoPower	2.330	-31.620	34.375	20.350
Madrigal Pharmaceuticals	519.750	-10.090	615.000	265.000

NYSE (USD)

Top Gainers

Name	Last Done	Change Over 5 Days	52 Weeks High	52 Weeks Low
Berkshire Hathaway A	720,512.000	+4,212.010	812,855.000	685,150.000
Comfort Systems USA	1,525.160	+107.970	1,547.530	306.190
White Mountains Insurance Group	2,277.210	+98.770	2,264.700	1,648.000
NVR	6,755.500	+92.360	8,618.280	6,301.025
Ubiquiti	900.500	+77.510	854.000	273.340

Top Losers

Name	Last Done	Change Over 5 Days	52 Weeks High	52 Weeks Low
Harbor PanAgora Dynamic Large Cap Core	24.480	-82.630	135.820	88.810
Destiny Tech Rg	28.330	-28.210	105.000	7.750
MDA Space	29.400	-26.740	56.960	54.300
HubSpot	217.980	-26.690	682.565	207.200
MSA Safety	171.330	-25.730	203.265	127.860

IDX (Rupiah)

Top Gainers

Name	Last Done	Change Over 5 Days	52 Weeks High	52 Weeks Low
IFISHDECO TBK	3,250.000	+1,500.000	3,500.000	660.000
ARKORA HYDRO TBK	8,000.000	+1,300.000	13,000.000	740.000
BANK MEGA TBK	5,525.000	+1,275.000	6,175.000	3,000.000
INTI BANGUN SEJAHTERA TBK	5,300.000	+800.000	7,350.000	4,210.000
TRANSCOAL PACIFIC TBK	12,225.000	+675.000	12,575.000	4,510.000

Top Losers

Name	Last Done	Change Over 5 Days	52 Weeks High	52 Weeks Low
DCI INDONESIA TBK	201,825.000	-7,875.000	398,000.000	141,200.000
SINAR MAS MULTIARTHA TBK	10,554.000	-4,646.000	27,225.000	11,500.000
INDO TAMBANGRAYA MEGAH TBK	26,175.000	-1,600.000	30,700.000	20,900.000
DIAN SWASTATIKA SENTOSA TBK	67,000.000	-1,525.000	118,000.000	38,400.000
SINGARAJA PUTRA TBK	11,000.000	-1,000.000	30,850.000	2,190.000

SET (Thai Baht)

Top Gainers

Name	Last Done	Change Over 5 Days	52 Weeks High	52 Weeks Low
DELTA	284.000	+11.000	293.000	56.750
ALUCON	233.000	+10.000	234.000	168.500
BH	173.500	+6.000	214.000	130.000
BKIH	330.000	+5.000	334.000	271.000
NEW	130.000	+4.500	142.000	86.250

Top Losers

Name	Last Done	Change Over 5 Days	52 Weeks High	52 Weeks Low
F&D	40.250	-20.750	61.500	39.250
Food and Drinks Public NVDR	40.500	-20.500	61.000	40.000
KWC	262.000	-8.000	339.000	260.000
OHTL	266.000	-6.000	360.000	248.000
PTTEP	151.000	-5.500	164.000	93.000

HKEX (HKD)

Top Gainers

Name	Last Done	Change Over 5 Days	52 Weeks High	52 Weeks Low
ILUVATAR COREX (9903)	293.800	+62.200	342.000	148.900
BUSYMING (1768)	412.800	+50.200	461.200	345.600
YOFC (6869)	224.800	+38.900	226.600	12.220
XUNCE (3317)	232.400	+29.200	249.000	38.020
MONTAGE TECH (6809)	200.000	+29.000	229.800	152.700

Top Losers

Name	Last Done	Change Over 5 Days	52 Weeks High	52 Weeks Low
KNOWLEDGE ATLAS (2513)	868.500	-46.500	938.000	116.100
160 HEALTH (2656)	67.600	-32.400	158.400	26.020
DUALITYBIO-B (9606)	310.800	-10.400	563.500	165.500
SKB BIO-B (6990)	487.000	-10.000	581.000	228.200
EASTROC (9980)	206.800	-9.800	296.000	200.000

SGX (SGD)

Top Gainers

Name	Last Done	Change Over 5 Days	52 Weeks High	52 Weeks Low
AEM USD	3.460	+1.120	3.460	1.000
AvePoint	13.190	+0.930	20.400	12.100
JMH USD	75.120	+0.570	82.500	36.010
Oiltek	1.920	+0.470	2.140	0.310
B&M Hldg	1.900	+0.420	1.900	0.500

Top Losers

Name	Last Done	Change Over 5 Days	52 Weeks High	52 Weeks Low
OCBC Bank	22.320	-0.230	22.900	14.211
Digilife Tech	0.735	-0.215	1.170	0.500
Shangri-La HKD	4.280	-0.210	5.290	4.020
DBS	57.300	-0.110	59.843	36.306
TSH	0.124	-0.076	0.205	0.058



CORPORATE DYSFUNCTION AT NEXG: THE REAL VICTIMS ARE MINORITY SHAREHOLDERS

Security-based ICT solutions provider NexG Berhad (formerly Datasonic Group Berhad) has in recent months, hogged headlines for the wrong reasons – from the much politicised "Corporate Mafia" allegation to significant financial losses and a high-stakes boardroom power struggle that peaked in March 2026.

Amid all the corporate brouhaha, one oft-overlooked predicament stands out – the erosion of the company's value amid the constant boardroom tussle/changes with monies spent to "invest" in non-core activities. Beyond the predicament, the reality is far simpler – minority shareholders are the ones bearing the real and lasting damage.

BOARDROOM TURMOIL, LEGAL BATTLES

2026 has been an eventful year – again for the wrong reason – for NexG.

At the outset, the Group shocked the market on 25 February 2026 with a massive fair value loss of RM145.6 million recorded in Q3FY2026 ended 31 December 2025. This led to an RM130.88 million net loss recorded for the quarter.

On 5 March, its executive chairman and CEO Datuk Abu Hanifah Noordin, was briefly suspended to facilitate an internal review of the massive investment losses.

On the same day, Hanifah, Siti Nur Aishah Ishak and Velocity Capital Sdn Bhd, with a combined shareholding of not less than 10% of the total issued share capital of the Company, propose to hold an extraordinary general meeting (EGM) on 3 April 2026 to remove seven directors and appoint eight candidates, including Datuk Ishak Ismail who controls Raya Aviation Holdings that emerged as NexG's largest shareholder on 4 March.

Following this, on 9 March, Hanifah and Siti Nur Aishah served a Writ of Summons and Statement of Claim to the Company and its directors. Swiftly after the notice was served, seven directors resigned en masse while the legal suit was lifted.

At the same time, Hanifah was reinstated. A new board lineup has since been formed with businessman Ishak emerging as the new executive chairman, and Hanifah redesignated as the deputy executive chairman.

It was at this juncture that the talk-of-the-town "Corporate Mafia" hype sprouted. On 10 March, Hanifah spilt the beans that he was targeted by "Corporate Mafia" figures attempting to force him out and hijack RM300 million in government contract components to be subcontracted to competitor HeiTech Padu Berhad.

Soon after, this became the talk of towns, dominating news headlines across the nation. As of now, a dozen parties were

reportedly involved in the “Corporate Mafia” plot with everyone claiming innocence.

NexG’s constant boardroom changes were traced back to October 2025.

Tan Sri Mohd Khairul Adib Abd Rahman, the then executive deputy chairman, resigned from his duties on 14 October 2025. A day later, three directors, including an executive director, relinquished their roles from the Company.

A month later, eight new directors, whom Hanifah later claimed were not clear “whose interests these individuals ultimately represented”, joined the Board in November 2025.

STRATEGIC VS SPECULATIVE SHARE INVESTMENT

The centre of the saga revolves around write-down in quoted investments recognised in Q3FY2026, stemming from NexG’s investments in MMAG Holdings Berhad and NexG Bina Berhad (formerly lingerie manufacturer Classita Holdings Berhad).

NexG had spent RM88 million to buy 220 million shares or a 9.53% stake in MMAG at 40 sen each in March 2025, but the share price of the integrated supply chain management provider has since plunged 93.8% to close at 2.5 sen last Friday (March 27).

The Group next bought a 32.61% stake in the then Classita Holdings in August 2025 at 15 sen apiece, along with 414.31 million warrants at between 3.5 sen and 4 sen each for RM76.78 million. Similarly, the share price of the property developer has also plummeted to 2.5 sen apiece while its warrant price has skidded to one sen.

In response to the massive paper losses, a special board meeting was held on 11 March 2026 pursuant to its investments in MMAG and NexG Bina. Nonetheless, the Company has since declared such concerns as “a closed matter”.

“Following the resignations of seven directors..., the Board concluded that the fair value losses matter had been thoroughly

ventilated, reviewed and accepted by the Audit and Risk Management Committee and the Board at the respective meetings to review the quarterly report for the financial period ended 31 December 2025," the Group said in a Bursa Malaysia filing dated 18 March 2026.

With the scarce information it provided, it is little wonder that such a response did not sit well with shareholders, as the value of investments dissipated like hot air. Already, these acquisitions have drawn scepticism since day one as they appear to stray from NexG's core activities, let alone the plummeting share prices now.

OPERATIONAL, GOVERNANCE RISKS

The aforementioned boardroom power struggle in recent months has led shareholders to question the stability of NexG's business and operations, and to question the board as an effective governance mechanism.

Let us not forget that NexG also saw changes in its external auditors since early 2026 with Baker Tilly resigning and SBY Partners declining to take over, hence resulting in the appointment of PKF PLT.

Dependency and high concentration of government contracts with nearly all its revenue coming from government contracts (passports, national ID) is yet another concern. While this provides stability, it also means policy changes or failure to secure renewals could severely impact the Group.

Above all else, both NexG and subsidiaries under its umbrella, notably NexG Bina, have faced legal challenges, including legal challenges and freezing of their bank accounts by authorities.

NO WINNER IN THIS GAME

These ebb and flow of boardroom shuffles happened right after NexG secured major public contracts worth close to RM2.5 billion in August and early October. These contracts are expected to

sustain NexG's earnings visibility over the next six years, after living off short-term extensions of contracts for the past few years.

Despite the good news, NexG is embroiled in an unprecedented crisis with things falling apart one after another. The counter is now closed at 27 sen (30 March), the lowest since April 2025.

Now the chronicle implicated not just corporate executives, but political figures and various authority bodies. As more parties are drawn into the saga, things become convoluted, with remarks and allegations flying back and forth. They all claimed they were wronged, but minority shareholders suffer the brunt.

Reproduced with permission from The Observer, a weekly newsletter published by the Minority Shareholders Watch Group (MSWG). Subscribe to The Observer for free at www.mswg.org.my and follow @MSWGMalaysia on social media for the latest updates.

Learn how to identify Hot Stocks using Technical Analysis (TA) and Fundamental Analysis (FA)

SIGN UP FOR Invest now

Click Here

Get market moving news and analyses. Regular columns include **Behind The Ticker** and **From MSWG's The Observer**

Leaderboard • Shariah Hot Stocks • Shariah Momentum Up Stocks • Non Shariah Hot Stocks • Up Trending Stocks • Growth Stocks • Dividend Stocks • Long Companies • Insider Activity • Investor Relations • Regional Markets

IT'S FREE!

Scan/Click me



Via email, every Friday



DEFINITION: Insider Activity shows the trades made by substantial shareholders or directors of the company. Purchases by the directors and company share buyback may indicate the share price is undervalued and brings confidence to the price trend of the share price.



ShareInvestor WebPro > Fundamental > Insider Trades > click Search tab > Select Bursa > click Stock name > scroll up and leave at <Select Counter> Type Date Range for Announcement Date > click Search

Notice Period is 29th March 2026 to 04th April 2026

Effective Change Date	Stock Name	Buyer/ Seller Name [Classification]	Bought / (Sold) ['000]		No. of Shares After Trade ['000]	
			Total	% Held	Total	% Held
31 MAR 2026 - 31 MAR 2026	99SMART	EMPLOYEES PROVIDENT FUND BOARD [SSH]	1,398		584,995	6.964
30 MAR 2026 - 30 MAR 2026	99SMART	EMPLOYEES PROVIDENT FUND BOARD [SSH]	2,419		583,597	6.948
27 MAR 2026 - 27 MAR 2026	99SMART	EMPLOYEES PROVIDENT FUND BOARD [SSH]	713		581,178	6.919
26 MAR 2026 - 26 MAR 2026	99SMART	EMPLOYEES PROVIDENT FUND BOARD [SSH]	5,765		580,465	6.91
25 MAR 2026 - 25 MAR 2026	99SMART	EMPLOYEES PROVIDENT FUND BOARD [SSH]	2,976		574,701	6.842
27 MAR 2026 - 27 MAR 2026	ABLEGLOB	MR NG KENG HOE (HUANG QINGHE) [DIR/CEO]	5,000		43,311	14.082
27 MAR 2026 - 27 MAR 2026	ABLEGLOB	MR NG KENG HOE (HUANG QINGHE) [SSH]	5,000		43,311	14.082
31 MAR 2026 - 31 MAR 2026	ABMB	EMPLOYEES PROVIDENT FUND BOARD [SSH]	2,156		141,006	8.15
30 MAR 2026 - 30 MAR 2026	ABMB	EMPLOYEES PROVIDENT FUND BOARD [SSH]	7,463		138,850	8.025
27 MAR 2026 - 27 MAR 2026	ABMB	EMPLOYEES PROVIDENT FUND BOARD [SSH]	5,479		131,387	7.594
26 MAR 2026 - 26 MAR 2026	ABMB	EMPLOYEES PROVIDENT FUND BOARD [SSH]	1,643		125,908	7.277
25 MAR 2026 - 25 MAR 2026	ABMB	EMPLOYEES PROVIDENT FUND BOARD [SSH]	-131		124,264	7.182
27 MAR 2026 - 27 MAR 2026	ACO	MR TAN YUSHAN [DIR/CEO]	1,065		212,535	61.183
27 MAR 2026 - 27 MAR 2026	ACO	MR TAN YUSHAN [SSH]	1,065		212,535	61.183
27 MAR 2026 - 27 MAR 2026	ACO	MR TANG PEE TEE @ TAN CHANG KIM [DIR/CEO]	1,065		212,535	61.184
27 MAR 2026 - 27 MAR 2026	ACO	MR TANG PEE TEE @ TAN CHANG KIM [SSH]	1,065		212,535	61.184
31 MAR 2026 - 31 MAR 2026	ADB	MR CHOO YAN TIEE [DIR/CEO]	25		170,752	31.02
31 MAR 2026 - 31 MAR 2026	ADB	MR CHOO YAN TIEE [SSH]	25		170,752	31.02
30 MAR 2026 - 30 MAR 2026	ADB	MR CHOO YAN TIEE [DIR/CEO]	150		170,727	31.01
30 MAR 2026 - 30 MAR 2026	ADB	MR CHOO YAN TIEE [SSH]	150		170,727	31.01
31 MAR 2026 - 31 MAR 2026	AIZO	MR LO LING [DIR/CEO]	823		5,115	0.257
31 MAR 2026 - 31 MAR 2026	ALLIANZ	EMPLOYEES PROVIDENT FUND BOARD [SSH]	-79		14,729	7.994
30 MAR 2026 - 30 MAR 2026	ALLIANZ	EMPLOYEES PROVIDENT FUND BOARD [SSH]	9		14,808	8.037
27 MAR 2026 - 27 MAR 2026	ALLIANZ	EMPLOYEES PROVIDENT FUND BOARD [SSH]	-43		14,800	8.032
26 MAR 2026 - 26 MAR 2026	ALLIANZ	EMPLOYEES PROVIDENT FUND BOARD [SSH]	10		14,843	8.055
25 MAR 2026 - 25 MAR 2026	ALLIANZ	EMPLOYEES PROVIDENT FUND BOARD [SSH]	-119		14,833	8.05
31 MAR 2026 - 31 MAR 2026	AMBANK	EMPLOYEES PROVIDENT FUND BOARD [SSH]	10,000		579,648	17.529
30 MAR 2026 - 30 MAR 2026	AMBANK	EMPLOYEES PROVIDENT FUND BOARD [SSH]	6,875		569,648	17.227
27 MAR 2026 - 27 MAR 2026	AMBANK	EMPLOYEES PROVIDENT FUND BOARD [SSH]	1,610		562,774	17.019
26 MAR 2026 - 26 MAR 2026	AMBANK	EMPLOYEES PROVIDENT FUND BOARD [SSH]	-73		561,163	16.97
25 MAR 2026 - 25 MAR 2026	AMBANK	EMPLOYEES PROVIDENT FUND BOARD [SSH]	-1,228		561,237	16.973
30 MAR 2026 - 30 MAR 2026	AMLEX	MR LIM SAY SOON [DIR/CEO]	50		79,297	29.576
30 MAR 2026 - 30 MAR 2026	AMLEX	MR LIM SAY SOON [SSH]	50		79,297	29.576
30 MAR 2026 - 30 MAR 2026	AQUAWALK	NORGES BANK [SSH]	3,537		110,987	6.022
27 MAR 2026 - 27 MAR 2026	AQUAWALK	NORGES BANK [SSH]	50		107,450	5.83
26 MAR 2026 - 26 MAR 2026	AQUAWALK	NORGES BANK [SSH]	144		107,400	5.827
31 MAR 2026 - 31 MAR 2026	ASIAFLE	DATIN LIM SIEW LEE [SSH]	976		26,319	13.899
31 MAR 2026 - 31 MAR 2026	ASIAFLE	DATO LIM SOON HUAT [DIR/CEO]	950		118,876	62.778
31 MAR 2026 - 31 MAR 2026	ASIAFLE	MISS LIM CHIN CHIN [SSH]	976		20,720	10.943
31 MAR 2026 - 31 MAR 2026	ASIAFLE	MISS LIM MEI CHIN [SSH]	950		20,658	10.91
31 MAR 2026 - 31 MAR 2026	ASIAFLE	MR LIM KUOK YEOW [SSH]	950		20,501	10.827
31 MAR 2026 - 31 MAR 2026	ASIAFLE	SHSL HOLDING SDN BHD [SSH]	950		20,501	10.827
31 MAR 2026 - 31 MAR 2026	ASTINO	MADAM LIM MEE HWA [SSH]	75		26,612	5.664
31 MAR 2026 - 31 MAR 2026	ASTINO	MR YEO SENG CHONG [SSH]	75		26,612	5.664
30 MAR 2026 - 30 MAR 2026	AVANGAAD	DATO' LAI KENG ONN [DIR/CEO]	13,500		689,888	52.018
30 MAR 2026 - 30 MAR 2026	AVANGAAD	DATO' LAI KENG ONN [SSH]	13,500		689,888	52.018
30 MAR 2026 - 01 APR 2026	AWANTEC	LEMBAGA TABUNG AMANAH WARISAN NEGERI TERENGGANU [SSH]	40		45,938	5.827
26 MAR 2026 - 27 MAR 2026	AWANTEC	LEMBAGA TABUNG AMANAH WARISAN NEGERI TERENGGANU [SSH]	21		45,897	5.822
27 MAR 2026 - 30 MAR 2026	AWC	DATO' AHMAD KABEER BIN MOHAMED NAGOOR [DIR/CEO]	200		28,778	33.921
31 MAR 2026 - 31 MAR 2026	AXIATA	EMPLOYEES PROVIDENT FUND BOARD [SSH]	2,000		1,779,119	19.363
30 MAR 2026 - 30 MAR 2026	AXIATA	EMPLOYEES PROVIDENT FUND BOARD [SSH]	3,000		1,777,119	19.341
26 MAR 2026 - 26 MAR 2026	AXIATA	EMPLOYEES PROVIDENT FUND BOARD [SSH]	1,787		1,774,119	19.309
25 MAR 2026 - 25 MAR 2026	AXIATA	EMPLOYEES PROVIDENT FUND BOARD [SSH]	2,000		1,773,332	19.3
31 MAR 2026 - 31 MAR 2026	AXREIT	EMPLOYEES PROVIDENT FUND BOARD [SSH]	1,000		417,383	20.613
30 MAR 2026 - 30 MAR 2026	AXREIT	EMPLOYEES PROVIDENT FUND BOARD [SSH]	1,313		416,383	20.563
27 MAR 2026 - 27 MAR 2026	AXREIT	EMPLOYEES PROVIDENT FUND BOARD [SSH]	6,000		415,070	20.498
26 MAR 2026 - 26 MAR 2026	AXREIT	EMPLOYEES PROVIDENT FUND BOARD [SSH]	590		409,070	20.202
25 MAR 2026 - 25 MAR 2026	AXREIT	EMPLOYEES PROVIDENT FUND BOARD [SSH]	1,695		408,436	20.171
30 MAR 2026 - 30 MAR 2026	BAUTO	DATO' SRI AMER HAMZAH BIN AHMAD [SSH]	50		192,322	16.943
30 MAR 2026 - 30 MAR 2026	BAUTO	DATO' SRI LEE KOK CHUAN [DIR/CEO]	50		192,768	16.982
30 MAR 2026 - 30 MAR 2026	BAUTO	DATO' SRI LEE KOK CHUAN [SSH]	50		192,768	16.982
30 MAR 2026 - 30 MAR 2026	BAUTO	DYNAMIC MILESTONE SDN BHD [SSH]	50		187,878	16.551
30 MAR 2026 - 30 MAR 2026	BAUTO	TAN SRI DATO' SRI YEOH CHOON SAN [DIR/CEO]	50		192,120	16.925
30 MAR 2026 - 30 MAR 2026	BAUTO	TAN SRI DATO' SRI YEOH CHOON SAN [SSH]	50		192,120	16.925
31 MAR 2026 - 31 MAR 2026	BAUTO	KUMPULAN WANG PERSARAAN (DIPERBADANKAN) [SSH]	-577		57,669	5.081
31 MAR 2026 - 31 MAR 2026	BIMB	EMPLOYEES PROVIDENT FUND BOARD [SSH]	426		363,805	16.052
30 MAR 2026 - 30 MAR 2026	BIMB	EMPLOYEES PROVIDENT FUND BOARD [SSH]	523		363,379	16.033
27 MAR 2026 - 27 MAR 2026	BIMB	EMPLOYEES PROVIDENT FUND BOARD [SSH]	594		362,857	16.01
26 MAR 2026 - 26 MAR 2026	BIMB	EMPLOYEES PROVIDENT FUND BOARD [SSH]	212		362,263	15.984
25 MAR 2026 - 25 MAR 2026	BIMB	EMPLOYEES PROVIDENT FUND BOARD [SSH]	1,316		362,051	15.974
30 MAR 2026 - 30 MAR 2026	BINTAI	DATUK TAY CHOR HAN [DIR/CEO]	10,000		120,339	8.014
30 MAR 2026 - 30 MAR 2026	BINTAI	DATUK TAY CHOR HAN [SSH]	10,000		120,339	8.014
30 MAR 2026 - 01 APR 2026	BJCORP	TAN SRI DATO' SERI VINCENT TAN CHEE YIOUN [SSH]	16,062		1,363,093	22.925
27 MAR 2026 - 27 MAR 2026	BJCORP	TAN SRI DATO' SERI VINCENT TAN CHEE YIOUN [SSH]	22,268		1,347,031	22.702
01 APR 2026 - 01 APR 2026	BJFOOD	BERJAYA CORPORATION BERHAD [SSH]	93,715		1,224,832	64.878
01 APR 2026 - 01 APR 2026	BJFOOD	BERJAYA GROUP BERHAD [SSH]	93,715		1,123,846	59.53
01 APR 2026 - 01 APR 2026	BJFOOD	JUARA SEJATI SDN BHD [SSH]	38,603		318,069	16.848
01 APR 2026 - 01 APR 2026	BJFOOD	TAN SRI DATO' SERI VINCENT TAN CHEE YIOUN [SSH]	93,715		1,344,540	71.22
01 APR 2026 - 01 APR 2026	BJFOOD	TERAS MEWAH SDN BHD [SSH]	33,078		141,804	7.511
26 MAR 2026 - 26 MAR 2026	BLDPLNT	DATO' SRI LAW KIU KIONG [SSH]	0.1		6,313	6.752
26 MAR 2026 - 26 MAR 2026	BLDPLNT	LAW KIONG HOLDINGS SDN. BHD. [SSH]	0.1		6,313	6.752

Notice Period is 29th March 2026 to 04th April 2026

Effective Change Date	Stock Name	Buyer/ Seller Name [Classification]	Bought / (Sold) ['000]		No. of Shares After Trade ['000]	
			Total	% Held	Total	% Held
30 MAR 2026 - 30 MAR 2026	BNASTRA	DATUK TAN KAK SENG [SSH]	554		571,279	52.338
27 MAR 2026 - 27 MAR 2026	BNASTRA	DATUK TAN KAK SENG [DIR/CEO]	347		570,726	52.287
27 MAR 2026 - 27 MAR 2026	BNASTRA	DATUK TAN KAK SENG [SSH]	347		570,726	52.287
02 APR 2026 - 02 APR 2026	BONIA	MR CHIANG SANG SEM [DIR/CEO]	0.2		144,403	71.844
02 APR 2026 - 02 APR 2026	BONIA	MR CHIANG SANG SEM [SSH]	0.2		131,644	65.496
26 MAR 2026 - 26 MAR 2026	BONIA	DATO' SRI CHIANG FONG SENG [DIR/CEO]	25		6,263	3.116
26 MAR 2026 - 26 MAR 2026	BONIA	MR CHIANG SANG SEM [DIR/CEO]	25		144,403	71.843
31 MAR 2026 - 31 MAR 2026	BORNOIL	MR LO LING [SSH]	250,000		1,314,000	8.634
31 MAR 2026 - 31 MAR 2026	BURSA	EMPLOYEES PROVIDENT FUND BOARD [SSH]	87		116,906	14.445
30 MAR 2026 - 30 MAR 2026	BURSA	EMPLOYEES PROVIDENT FUND BOARD [SSH]	393		116,820	14.435
27 MAR 2026 - 27 MAR 2026	BURSA	EMPLOYEES PROVIDENT FUND BOARD [SSH]	633		116,427	14.386
26 MAR 2026 - 26 MAR 2026	BURSA	EMPLOYEES PROVIDENT FUND BOARD [SSH]	284		115,793	14.308
25 MAR 2026 - 25 MAR 2026	BURSA	EMPLOYEES PROVIDENT FUND BOARD [SSH]	861		115,509	14.273
31 MAR 2026 - 01 APR 2026	CARIMIN	MR LIM YEW HOE [DIR/CEO]	60		9,450	4.04
30 MAR 2026 - 01 APR 2026	CGB	HJT INTERNATIONAL GROUP (M) SDN. BHD. [SSH]	1,800		48,586	5.567
30 MAR 2026 - 01 APR 2026	CGB	MR CHEW HIAN TAT [DIR/CEO]	1,800		256,758	29.42
30 MAR 2026 - 01 APR 2026	CGB	MR CHEW HIAN TAT [SSH]	1,800		256,758	29.42
30 MAR 2026 - 01 APR 2026	CGB	MR LEE CHEE VUI [DIR/CEO]	1,091		88,809	10.176
30 MAR 2026 - 01 APR 2026	CGB	MR LEE CHEE VUI [SSH]	1,091		88,809	10.176
30 MAR 2026 - 30 MAR 2026	CGB	MR LEE SWEE MENG [DIR/CEO]	-100		754	0.087
30 MAR 2026 - 01 APR 2026	CGB	MR SOO YU CHAI [SSH]	1,091		77,173	8.843
30 MAR 2026 - 01 APR 2026	CGB	RYRT HOLDINGS SDN. BHD. [SSH]	1,091		76,390	8.753
30 MAR 2026 - 01 APR 2026	CGB-WB	MR CHEW HIAN TAT [DIR/CEO]	1,835		71,256	36.837
30 MAR 2026 - 01 APR 2026	CGB-WB	MR LEE CHEE VUI [DIR/CEO]	1,191		11,954	6.18
01 APR 2026 - 01 APR 2026	CHEETAH	XOX (HONG KONG) LIMITED [SSH]	1,090		129,853	26.706
01 APR 2026 - 01 APR 2026	CHEETAH	XOX BHD [SSH]	1,090		129,853	26.706
31 MAR 2026 - 31 MAR 2026	CHEETAH	XOX (HONG KONG) LIMITED [SSH]	2,788		128,763	26.482
31 MAR 2026 - 31 MAR 2026	CHEETAH	XOX BHD [SSH]	2,788		128,763	26.482
30 MAR 2026 - 30 MAR 2026	CHEETAH	XOX (HONG KONG) LIMITED [SSH]	2,629		125,976	25.908
30 MAR 2026 - 30 MAR 2026	CHEETAH	XOX BHD [SSH]	2,629		125,976	25.908
26 MAR 2026 - 26 MAR 2026	CHEETAH	mitsubishi UFJ FINANCIAL GROUP INC [SSH]	-158		31,620	6.503
26 MAR 2026 - 26 MAR 2026	CHEETAH	MORGAN STANLEY [SSH]	-158		31,620	6.503
31 MAR 2026 - 31 MAR 2026	CIMB	EMPLOYEES PROVIDENT FUND BOARD [SSH]	3,448		1,966,847	18.21
01 APR 2026 - 01 APR 2026	CIMB	KUMPULAN WANG PERSARAAN (DIPERBADANKAN) [SSH]	-313		691,274	6.4
30 MAR 2026 - 30 MAR 2026	CIMB	EMPLOYEES PROVIDENT FUND BOARD [SSH]	5,957		1,963,399	18.17
27 MAR 2026 - 27 MAR 2026	CIMB	EMPLOYEES PROVIDENT FUND BOARD [SSH]	-2,131		1,957,442	18.12
30 MAR 2026 - 30 MAR 2026	CIMB	KUMPULAN WANG PERSARAAN (DIPERBADANKAN) [SSH]	-218		691,587	6.4
26 MAR 2026 - 26 MAR 2026	CIMB	EMPLOYEES PROVIDENT FUND BOARD [SSH]	-1,878		1,959,573	18.14
27 MAR 2026 - 27 MAR 2026	CIMB	KUMPULAN WANG PERSARAAN (DIPERBADANKAN) [SSH]	465		691,805	6.41
25 MAR 2026 - 25 MAR 2026	CIMB	EMPLOYEES PROVIDENT FUND BOARD [SSH]	-4,767		1,961,451	18.16
01 APR 2026 - 01 APR 2026	CITAGLB-WC	ENCIK IKHLAS BIN KAMARUDIN [DIR/CEO]	2,300		3,506	4.12
31 MAR 2026 - 31 MAR 2026	CLMT	EMPLOYEES PROVIDENT FUND BOARD [SSH]	2,261		577,323	17.156
30 MAR 2026 - 30 MAR 2026	CLMT	EMPLOYEES PROVIDENT FUND BOARD [SSH]	700		575,062	17.089
26 MAR 2026 - 26 MAR 2026	CLMT	EMPLOYEES PROVIDENT FUND BOARD [SSH]	18,452		574,362	17.068
01 APR 2026 - 01 APR 2026	CMSB	LEMBAGA TABUNG HAJI [SSH]	-400		69,780	6.488
31 MAR 2026 - 31 MAR 2026	CMSB	LEMBAGA TABUNG HAJI [SSH]	-400		70,180	6.525
30 MAR 2026 - 30 MAR 2026	CMSB	LEMBAGA TABUNG HAJI [SSH]	-400		70,580	6.562
27 MAR 2026 - 27 MAR 2026	CMSB	LEMBAGA TABUNG HAJI [SSH]	-200		70,980	6.599
01 APR 2026 - 01 APR 2026	CNERGEN	MR LYE THIM LOONG [DIR/CEO]	70		13,085	2.627
24 MAR 2026 - 24 MAR 2026	CNOUHUA	MR CHIN KUAN HAOK @ CHEN KOH FOOK [SSH]	118		110,295	16.511
10 MAR 2026 - 13 MAR 2026	CNOUHUA	MR CHIN KUAN HAOK @ CHEN KOH FOOK [SSH]	790		110,177	16.494
24 FEB 2026 - 06 MAR 2026	CNOUHUA	MR CHIN KUAN HAOK @ CHEN KOH FOOK [SSH]	3,000		109,387	16.375
01 APR 2						

Notice Period is 29th March 2026 to 04th April 2026

Effective Change Date	Stock Name	Buyer/ Seller Name [Classification]	Bought / (Sold) ['000]	No. of Shares After Trade ['000]	
			Total	Total	% Held
30 MAR 2026 - 31 MAR 2026	CYBERE	TAN SRI DATO' DR PALANIAPPAN A/L RAMANATHAN CHETTIAR [DIR/CEO]	202	106,028	61.587
30 MAR 2026 - 31 MAR 2026	CYBERE	TAN SRI DATO' DR PALANIAPPAN A/L RAMANATHAN CHETTIAR [SSH]	202	106,028	61.587
26 MAR 2026 - 27 MAR 2026	CYBERE	SPECIAL FLAGSHIP HOLDINGS SDN BHD [SSH]	117	105,827	61.47
26 MAR 2026 - 27 MAR 2026	CYBERE	TAN SRI DATO' DR PALANIAPPAN A/L RAMANATHAN CHETTIAR [DIR/CEO]	117	105,827	61.47
26 MAR 2026 - 27 MAR 2026	CYBERE	TAN SRI DATO' DR PALANIAPPAN A/L RAMANATHAN CHETTIAR [SSH]	117	105,827	61.47
01 APR 2026 - 01 APR 2026	D&O	KUMPULAN WANG PERSARAAN (DIPERBADANKAN) [SSH]	-500	80,983	6.534
30 MAR 2026 - 30 MAR 2026	D&O	EMPLOYEES PROVIDENT FUND BOARD [SSH]	800	82,732	6.675
31 MAR 2026 - 31 MAR 2026	D&O	KUMPULAN WANG PERSARAAN (DIPERBADANKAN) [SSH]	598	81,483	6.574
27 MAR 2026 - 27 MAR 2026	D&O	EMPLOYEES PROVIDENT FUND BOARD [SSH]	-1,403	81,932	6.61
26 MAR 2026 - 26 MAR 2026	D&O	EMPLOYEES PROVIDENT FUND BOARD [SSH]	-2,500	83,335	6.723
30 MAR 2026 - 30 MAR 2026	DAYANG	EMPLOYEES PROVIDENT FUND BOARD [SSH]	5,260	140,505	12.136
30 MAR 2026 - 30 MAR 2026	DAYANG	ABERDEEN GROUP PLC [SSH]	6,500	71,205	6.15
30 MAR 2026 - 30 MAR 2026	DAYANG	ABRDN HOLDINGS LIMITED [SSH]	6,500	71,205	6.15
30 MAR 2026 - 30 MAR 2026	DAYANG	ABRDN MALAYSIA SDN BHD [SSH]	6,500	71,205	6.15
27 MAR 2026 - 27 MAR 2026	DAYANG	EMPLOYEES PROVIDENT FUND BOARD [SSH]	288	135,244	11.681
27 MAR 2026 - 30 MAR 2026	DAYANG	DATUK LING SUK KIONG [DIR/CEO]	-19,218	121,447	10.489
27 MAR 2026 - 30 MAR 2026	DAYANG	DATUK LING SUK KIONG [SSH]	-19,218	121,447	10.489
27 MAR 2026 - 30 MAR 2026	DAYANG	MR JOE LING SIEW LOUNG @ LIN SHOU LONG [DIR/CEO]	-19,218	121,447	10.489
27 MAR 2026 - 30 MAR 2026	DAYANG	MR JOE LING SIEW LOUNG @ LIN SHOU LONG [SSH]	-19,218	121,447	10.489
26 MAR 2026 - 26 MAR 2026	DAYANG	EMPLOYEES PROVIDENT FUND BOARD [SSH]	560	134,956	11.657
26 MAR 2026 - 26 MAR 2026	DAYANG	ABERDEEN GROUP PLC [SSH]	538	64,705	5.589
26 MAR 2026 - 26 MAR 2026	DAYANG	ABRDN HOLDINGS LIMITED [SSH]	538	64,705	5.589
26 MAR 2026 - 26 MAR 2026	DAYANG	ABRDN MALAYSIA SDN BHD [SSH]	538	64,705	5.589
25 MAR 2026 - 25 MAR 2026	DAYANG	EMPLOYEES PROVIDENT FUND BOARD [SSH]	310	134,397	11.608
02 APR 2026 - 02 APR 2026	DIALOG	KUMPULAN WANG PERSARAAN (DIPERBADANKAN) [SSH]	6,206	543,709	9.63
31 MAR 2026 - 31 MAR 2026	DIALOG	EMPLOYEES PROVIDENT FUND BOARD [SSH]	-1,120	1,269,858	22.5
30 MAR 2026 - 30 MAR 2026	DIALOG	EMPLOYEES PROVIDENT FUND BOARD [SSH]	568	1,270,979	22.52
30 MAR 2026 - 30 MAR 2026	DIALOG	KUMPULAN WANG PERSARAAN (DIPERBADANKAN) [SSH]	-204	537,503	9.52
26 MAR 2026 - 26 MAR 2026	DIALOG	EMPLOYEES PROVIDENT FUND BOARD [SSH]	-2,409	1,270,411	22.51
25 MAR 2026 - 25 MAR 2026	DIALOG	EMPLOYEES PROVIDENT FUND BOARD [SSH]	942	1,272,820	22.56
26 MAR 2026 - 26 MAR 2026	DPHARMA	EMPLOYEES PROVIDENT FUND BOARD [SSH]	-500	85,658	8.905
30 MAR 2026 - 30 MAR 2026	DYNAFNT	MR LEE BOON SIONG [SSH]	1,500	28,525	26.412
27 MAR 2026 - 30 MAR 2026	DYNAFNT	MR THAM JOOI LOON [SSH]	-2,500	6,428	5.952
01 APR 2026 - 01 APR 2026	E&O	KUMPULAN WANG PERSARAAN (DIPERBADANKAN) [SSH]	-745	162,736	6.527
31 MAR 2026 - 31 MAR 2026	E&O	KUMPULAN WANG PERSARAAN (DIPERBADANKAN) [SSH]	-5	163,481	6.557
31 MAR 2026 - 31 MAR 2026	ECONBHD	EMPLOYEES PROVIDENT FUND BOARD [SSH]	-400	110,660	7.807
30 MAR 2026 - 30 MAR 2026	ECONBHD	EMPLOYEES PROVIDENT FUND BOARD [SSH]	-1,200	111,060	7.835
27 MAR 2026 - 27 MAR 2026	ECONBHD	EMPLOYEES PROVIDENT FUND BOARD [SSH]	-1,000	112,260	7.92
26 MAR 2026 - 26 MAR 2026	ECONBHD	EMPLOYEES PROVIDENT FUND BOARD [SSH]	-1,200	113,260	7.99
25 MAR 2026 - 25 MAR 2026	ECONBHD	EMPLOYEES PROVIDENT FUND BOARD [SSH]	-1,396	114,460	8.075
02 APR 2026 - 02 APR 2026	ECOSHOP	DATO' SRI LEE KAR WHATT [DIR/CEO]	1,430	4,412,153	76.656
02 APR 2026 - 02 APR 2026	ECOSHOP	DATO' SRI LEE KAR WHATT [SSH]	1,430	4,412,153	76.656
01 APR 2026 - 01 APR 2026	ECOSHOP	DATO' SRI LEE KAR WHATT [DIR/CEO]	10	4,410,723	76.631
01 APR 2026 - 01 APR 2026	ECOSHOP	DATO' SRI LEE KAR WHATT [SSH]	10	4,410,723	76.631
26 MAR 2026 - 27 MAR 2026	ECOSHOP	DATO' SRI LEE KAR WHATT [DIR/CEO]	713	4,410,713	76.631
26 MAR 2026 - 27 MAR 2026	ECOSHOP	DATO' SRI LEE KAR WHATT [SSH]	713	4,410,713	76.631
02 APR 2026 - 02 APR 2026	EDARAN	ENCIK FAZLAN AZRI BIN TAJUDIN [DIR/CEO]	50	1,801	3.11
01 APR 2026 - 01 APR 2026	EDARAN	ENCIK FAZLAN AZRI BIN TAJUDIN [DIR/CEO]	18	1,751	3.024
31 MAR 2026 - 31 MAR 2026	EDARAN	ENCIK FAZLAN AZRI BIN TAJUDIN [DIR/CEO]	10	1,733	2.992
31 MAR 2026 - 31 MAR 2026	EDARAN	VALIANT CHAPTER SDN BHD [SSH]	20	14,755	25.481
30 MAR 2026 - 30 MAR 2026	EDARAN	VALIANT CHAPTER SDN BHD [SSH]	6	14,735	25.446
30 MAR 2026 - 30 MAR 2026	EG	DATO' KANG PANG KIANG [DIR/CEO]	510	160,341	17.625
30 MAR 2026 - 30 MAR 2026	EG	DATO' KANG PANG KIANG [SSH]	510	160,341	17.625
31 MAR 2026 - 31 MAR 2026	EIG	CIK JANET CHIENG LING MIN [DIR/CEO]	11	161,835	68.22
31 MAR 2026 - 31 MAR 2026	EIG	MADAM JANET CHIENG LING MIN [SSH]	11	161,835	68.225
31 MAR 2026 - 31 MAR 2026	EIG	MR BRIAN CHIENG NGEEN WEN [DIR/CEO]	11	163,712	69.02
31 MAR 2026 - 31 MAR 2026	EIG	MR BRIAN CHIENG NGEEN WEN [SSH]	11	163,712	69.02
31 MAR 2026 - 31 MAR 2026	EIG	MR CHEUNG ING HUONG [DIR/CEO]	11	161,515	68.09
31 MAR 2026 - 31 MAR 2026	EIG	MR CHEUNG ING HUONG [SSH]	11	161,515	68.09
31 MAR 2026 - 31 MAR 2026	EIG	MR RODERICK CHIENG NGEEN KAI [SSH]	11	164,215	69.23
31 MAR 2026 - 31 MAR 2026	EIG	PROVIDENCE CAPITAL SDN BHD [SSH]	11	161,515	68.09
31 MAR 2026 - 31 MAR 2026	EIG	RODERICK CHIENG NGEEN KAI [DIR/CEO]	11	164,215	69.228
01 APR 2026 - 01 APR 2026	ENGTEX	NKG RESOURCES SDN. BHD. [SSH]	5,000	80,208	9.531
01 APR 2026 - 01 APR 2026	ENGTEX	PUAN SRI DATIN YAP SENG KUAN [DIR/CEO]	5,000	272,295	32.357
01 APR 2026 - 01 APR 2026	ENGTEX	PUAN SRI DATIN YAP SENG KUAN [SSH]	5,000	272,295	32.357
01 APR 2026 - 01 APR 2026	ENGTEX	TAN SRI DATO' NG HOOK [DIR/CEO]	5,000	272,295	32.357
01 APR 2026 - 01 APR 2026	ENGTEX	TAN SRI DATO' NG HOOK [SSH]	5,000	272,295	32.357
01 APR 2026 - 01 APR 2026	ENGTEX-WB	PUAN SRI DATIN YAP SENG KUAN [DIR/CEO]	-5,000	38,497	31.35
01 APR 2026 - 01 APR 2026	ENGTEX-WB	PUAN SRI DATIN YAP SENG KUAN [SSH]	-5,000	38,497	31.35
01 APR 2026 - 01 APR 2026	ENGTEX-WB	TAN SRI DATO' NG HOOK [DIR/CEO]	-5,000	38,497	31.35
01 APR 2026 - 01 APR 2026	ENGTEX-WB	TAN SRI DATO' NG HOOK [SSH]	-5,000	38,497	31.35
01 APR 2026 - 01 APR 2026	EPMB	AIDAN HAMIDON [DIR/CEO]	2,000	70,268	24.538
01 APR 2026 - 01 APR 2026	EPMB	ENCIK AIDAN HAMIDON [SSH]	2,000	70,268	24.538
01 APR 2026 - 01 APR 2026	EPMB	ENCIK HAMIDON BIN ABDULLAH [DIR/CEO]	2,000	70,268	24.537
01 APR 2026 - 01 APR 2026	EPMB	ENCIK HAMIDON BIN ABDULLAH [SSH]	2,000	70,268	24.537
30 MAR 2026 - 30 MAR 2026	F&N	EMPLOYEES PROVIDENT FUND BOARD [SSH]	43	59,846	16.317
27 MAR 2026 - 27 MAR 2026	F&N	EMPLOYEES PROVIDENT FUND BOARD [SSH]	3	59,803	16.305
26 MAR 2026 - 26 MAR 2026	F&N	EMPLOYEES PROVIDENT FUND BOARD [SSH]	304	59,800	16.304
25 MAR 2026 - 25 MAR 2026	F&N	EMPLOYEES PROVIDENT FUND BOARD [SSH]	48	59,495	16.221
02 APR 2026 - 02 APR 2026	FFB	KUMPULAN WANG PERSARAAN (DIPERBADANKAN) [SSH]	-157	153,446	8.143
31 MAR 2026 - 31 MAR 2026	FFB	EMPLOYEES PROVIDENT FUND BOARD [SSH]	989	278,098	14.758

Notice Period is 29th March 2026 to 04th April 2026

Effective Change Date	Stock Name	Buyer/ Seller Name [Classification]	Bought / (Sold) ['000]	No. of Shares After Trade ['000]	
			Total	Total	% Held
30 MAR 2026 - 30 MAR 2026	FFB	KUMPULAN WANG PERSARAAN (DIPERBADANKAN) [SSH]	-7,179	153,603	8.152
26 MAR 2026 - 26 MAR 2026	FFB	EMPLOYEES PROVIDENT FUND BOARD [SSH]	4,876	256,639	13.619
27 MAR 2026 - 27 MAR 2026	FFB	KUMPULAN WANG PERSARAAN (DIPERBADANKAN) [SSH]	-2,587	160,782	8.533
25 MAR 2026 - 25 MAR 2026	FFB	EMPLOYEES PROVIDENT FUND BOARD [SSH]	2,974	251,763	13.361
26 MAR 2026 - 26 MAR 2026	FOCUSP	DATIN SIM SWEE YOKE [DIR/CEO]	6	442	0.072
30 MAR 2026 - 31 MAR 2026	FPGROUP	DATO' ONG CHOON HENG [DIR/CEO]	242	190,000	34.885
30 MAR 2026 - 31 MAR 2026	FPGROUP	DATO' ONG CHOON HENG [SSH]	242	190,000	34.885
31 MAR 2026 - 31 MAR 2026	FRONTKN	EMPLOYEES PROVIDENT FUND BOARD [SSH]	243	263,448	15.93
30 MAR 2026 - 30 MAR 2026	FRONTKN	EMPLOYEES PROVIDENT FUND BOARD [SSH]	2,443	263,205	15.916
27 MAR 2026 - 27 MAR 2026	FRONT-KN-WB	DR TAY KIANG MENG [DIR/CEO]	-386	3316	0.751
31 MAR 2026 - 31 MAR 2026	GAMUDA	EMPLOYEES PROVIDENT FUND BOARD (EPF BOARD) [SSH]	2,000	1,188,845	19.96
30 MAR 2026 - 30 MAR 2026	GAMUDA	EMPLOYEES PROVIDENT FUND BOARD (EPF BOARD) [SSH]	935	1,186,845	19.93
27 MAR 2026 - 27 MAR 2026	GAMUDA	EMPLOYEES PROVIDENT FUND BOARD (EPF BOARD) [SSH]	7,000	1,185,911	19.91
26 MAR 2026 - 26 MAR 2026	GAMUDA	EMPLOYEES PROVIDENT FUND BOARD (EPF BOARD) [SSH]	11,000	1,178,911	19.79
25 MAR 2026 - 25 MAR 2026	GAMUDA	EMPLOYEES PROVIDENT FUND BOARD (EPF BOARD) [SSH]	2,018	1,167,911	19.61
02 APR 2026 - 02 APR 2026	GASMSIA	LEMBAGA TABUNG HAJI [SSH]	13	70,992	5.528
01 APR 2026 - 01 APR 2026	GCAP	DATUK YAP YEE PING [DIR/CEO]	-540	12,152	3.706
31 MAR 2026 - 31 MAR 2026	GCAP	DATUK YAP YEE PING [DIR/CEO]	-500	12,692	3.871
30 MAR 2026 - 30 MAR 2026	GENETEC	MR CHIN KEM WENG [DIR/CEO]	226	71,877	9.297
30 MAR 2026 - 30 MAR 2026	GENETEC	MR CHIN KEM WENG [SSH]	226	71,877	9.297
30 MAR 2026 - 31 MAR 2026	GENM	DATO' INDERA LIM KEONG HUI [DIR/CEO]	1,000	4,187,786	73.888
30 MAR 2026 - 31 MAR 2026	GENM	DATO' INDERA LIM KEONG HUI [SSH]	1,000	4,187,786	73.888
30 MAR 2026 - 31 MAR 2026	GENM	GENTING BERHAD [SSH]	1,000	4,186,583	73.867
30 MAR 2026 - 31 MAR 2026	GENM	KIEN HUAT INTERNATIONAL LIMITED [SSH]	1,000	4,187,782	73.888
30 MAR 2026 - 31 MAR 2026	GENM	KIEN HUAT REALTY SDN BERHAD [SSH]	1,000	4,187,782	73.888
30 MAR 2026 - 31 MAR 2026	GENM	PARKVIEW MANAGEMENT SDN BHD [SSH]	1,000	4,187,782	73.888
30 MAR 2026 - 31 MAR 2026	GENM	TAN SRI LIM KOK THAY [DIR/CEO]	1,000	4,187,786	73.888
30 MAR 2026 - 31 MAR 2026	GENM	TAN SRI LIM KOK THAY [SSH]	1,000	4,187,786	73.888
25 MAR 2026 - 25 MAR 2026	GENP	EMPLOYEES PROVIDENT FUND BOARD [SSH]	90	139,504	15.55
27 MAR 2026 - 27 MAR 2026	GHS	MR YEO TIAN SENG [DIR/CEO]	400	76,005	16.051
27 MAR 2026 - 27 MAR 2026	GHS	MR YEO TIAN SENG [SSH]	400	76,005	16.051
27 MAR 2026 - 27 MAR 2026	GHS	MR YEO TIEN EE [DIR/CEO]	152	102,274	21.599
27 MAR 2026 - 27 MAR 2026	GHS	MR YEO TIEN EE [SSH]	152	102,274	21.599
01 APR 2026 - 02 APR 2026	GLOMAC	SHAPADU CAPITAL SDN. BHD. [SSH]	361	103,937	13.542
27 MAR 2026 - 30 MAR 2026	GLOMAC	DATUK SERI FATEH ISKANDAR BIN TAN SRI DATO' MOHAMED MANSOR [DIR/CEO]	10	265,109	34.542
27 MAR 2026 - 30 MAR 2026	GLOMAC	DATUK SERI FATEH ISKANDAR BIN TAN SRI DATO' MOHAMED MANSOR [SSH]	10	265,109	34.542
27 MAR 2026 - 30 MAR 2026	GLOMAC	TAN SRI DATO' MOHAMED MANSOR BIN FATEH DIN [DIR/CEO]	10	272,435	35.497
27 MAR 2026 - 30 MAR 2026	GLOMAC	TAN SRI DATO' MOHAMED MANSOR BIN FATEH DIN [SSH]	10	265,109	34.542
30 MAR 2026 - 30 MAR 2026	GLOMAC	SHAPADU CAPITAL SDN. BHD. [SSH]	412	103,576	13.495
26 MAR 2026 - 27 MAR 2026	GLOMAC	SHAPADU CAPITAL SDN. BHD. [SSH]	338	103,164	13.442
02 APR 2026 - 02 APR 2026	HARTA	KUMPULAN WANG PERSARAAN (DIPERBADANKAN) [SSH]	-750	209,026	6.123
30 MAR 2026 - 30 MAR 2026	HARTA	KUMPULAN WANG PERSARAAN (DIPERBADANKAN) [SSH]	-3,075	209,776	6.145
31 MAR 2026 - 01 APR 2026	HEGROUP	MR HAW CHEE SENG [DIR/CEO]	78	104,996	23.863
31 MAR 2026 - 01 APR 2026	HEGROUP	MR HAW CHEE SENG [SSH]	78	104,996	23.863
26 MAR 2026 - 26 MAR 2026	HEGROUP	MR TANG KOK WAI [DIR/CEO]	18	13,273	3.017
31 MAR 2026 - 31 MAR 2026	HEKTAR	DATO' ONG CHOO MENG [SSH]	-2,280	54,835	7.731
02 APR 2026 - 02 APR 2026	HHRG	BATU KAWI CAPITAL SDN BHD [SSH]	150	63,120	5.836
02 APR 2026 - 02 APR 2026	HHRG				

Notice Period is 29th March 2026 to 04th April 2026

Effective Change Date	Stock Name	Buyer/ Seller Name [Classification]	Bought / (Sold) ['000]	No. of Shares After Trade ['000]	
			Total	Total	% Held
27 MAR 2026 - 27 MAR 2026	HWATAI	DATUK SOO CHUNG YEE [SSH]	2	33,020	44.125
30 MAR 2026 - 30 MAR 2026	ICTZONE	DATUK SERI NG THIEN PHING [DIR/CEO]	1,200	421,181	52.949
30 MAR 2026 - 30 MAR 2026	ICTZONE	DATUK SERI NG THIEN PHING [SSH]	1,200	421,181	52.949
31 MAR 2026 - 31 MAR 2026	IGBREIT	EMPLOYEES PROVIDENT FUND BOARD [SSH]	919	403,797	9.335
30 MAR 2026 - 30 MAR 2026	IGBREIT	EMPLOYEES PROVIDENT FUND BOARD [SSH]	936	402,649	9.309
27 MAR 2026 - 27 MAR 2026	IGBREIT	EMPLOYEES PROVIDENT FUND BOARD [SSH]	71	400,537	9.26
26 MAR 2026 - 26 MAR 2026	IGBREIT	EMPLOYEES PROVIDENT FUND BOARD [SSH]	5,688	400,466	9.258
25 MAR 2026 - 25 MAR 2026	IGBREIT	EMPLOYEES PROVIDENT FUND BOARD [SSH]	428	390,480	9.027
31 MAR 2026 - 31 MAR 2026	IHH	EMPLOYEES PROVIDENT FUND BOARD [SSH]	2,154	1,140,645	12.909
30 MAR 2026 - 30 MAR 2026	IHH	EMPLOYEES PROVIDENT FUND BOARD [SSH]	7,000	1,138,491	12.884
27 MAR 2026 - 27 MAR 2026	IHH	EMPLOYEES PROVIDENT FUND BOARD [SSH]	964	1,131,491	12.805
26 MAR 2026 - 26 MAR 2026	IHH	EMPLOYEES PROVIDENT FUND BOARD [SSH]	655	1,130,527	12.794
25 MAR 2026 - 25 MAR 2026	IHH	EMPLOYEES PROVIDENT FUND BOARD [SSH]	192	1,129,872	12.787
02 APR 2026 - 02 APR 2026	INARI	KUMPULAN WANG PERSARAAN (DIPERBADANKAN) [SSH]	125	376,385	9.891
31 MAR 2026 - 31 MAR 2026	INARI	EMPLOYEES PROVIDENT FUND BOARD [SSH]	-353	538,305	14.147
01 APR 2026 - 01 APR 2026	INARI	KUMPULAN WANG PERSARAAN (DIPERBADANKAN) [SSH]	2,330	376,260	9.888
30 MAR 2026 - 30 MAR 2026	INARI	EMPLOYEES PROVIDENT FUND BOARD [SSH]	1,856	538,658	14.156
31 MAR 2026 - 31 MAR 2026	INARI	KUMPULAN WANG PERSARAAN (DIPERBADANKAN) [SSH]	195	373,930	9.827
27 MAR 2026 - 27 MAR 2026	INARI	EMPLOYEES PROVIDENT FUND BOARD [SSH]	481	536,802	14.107
30 MAR 2026 - 30 MAR 2026	INARI	KUMPULAN WANG PERSARAAN (DIPERBADANKAN) [SSH]	163	373,735	9.822
26 MAR 2026 - 26 MAR 2026	INARI	EMPLOYEES PROVIDENT FUND BOARD [SSH]	227	536,343	14.095
27 MAR 2026 - 27 MAR 2026	INARI	KUMPULAN WANG PERSARAAN (DIPERBADANKAN) [SSH]	-924	373,571	9.817
30 MAR 2026 - 30 MAR 2026	INFOTEC	CHOO WEI CHUEN [SSH]	9	154,547	42.558
30 MAR 2026 - 30 MAR 2026	INFOTEC	MR CHOO WEI CHUEN [DIR/CEO]	9	154,547	42.558
01 APR 2026 - 01 APR 2026	INTA	APEXJAYA INDUSTRIES SDN BHD [SSH]	100	172,412	27.639
01 APR 2026 - 01 APR 2026	INTA	MADAM KOK CHIN SEOW [SSH]	100	173,319	27.784
01 APR 2026 - 01 APR 2026	INTA	MR LIM OOI JOO [DIR/CEO]	100	224,487	35.987
01 APR 2026 - 01 APR 2026	INTA	MR LIM OOI JOO [SSH]	100	224,487	35.987
01 APR 2026 - 01 APR 2026	INTA	MR YAP YOON KONG [DIR/CEO]	200	18,175	2.914
31 MAR 2026 - 31 MAR 2026	INTA	APEXJAYA INDUSTRIES SDN BHD [SSH]	400	172,312	27.623
31 MAR 2026 - 31 MAR 2026	INTA	MR LIM OOI JOO [DIR/CEO]	400	224,387	35.971
31 MAR 2026 - 31 MAR 2026	INTA	MR LIM OOI JOO [SSH]	400	224,387	35.971
30 MAR 2026 - 30 MAR 2026	INTA	MR YAP YOON KONG [DIR/CEO]	0.9	17,975	2.882
31 MAR 2026 - 31 MAR 2026	IOICORP	EMPLOYEES PROVIDENT FUND BOARD [SSH]	-1,457	1140959	18.153
30 MAR 2026 - 30 MAR 2026	IOICORP	EMPLOYEES PROVIDENT FUND BOARD [SSH]	-10,478	1,142,416	18.176
27 MAR 2026 - 27 MAR 2026	IOICORP	EMPLOYEES PROVIDENT FUND BOARD [SSH]	-4,990	1,152,894	18.343
26 MAR 2026 - 26 MAR 2026	IOICORP	EMPLOYEES PROVIDENT FUND BOARD [SSH]	-3,972	1,157,884	18.422
25 MAR 2026 - 25 MAR 2026	IOICORP	EMPLOYEES PROVIDENT FUND BOARD [SSH]	-900	1,161,856	18.486
31 MAR 2026 - 31 MAR 2026	IOIPG	EMPLOYEES PROVIDENT FUND BOARD [SSH]	2,745	365,016	6.629
30 MAR 2026 - 30 MAR 2026	IOIPG	EMPLOYEES PROVIDENT FUND BOARD [SSH]	1,666	362,271	6.579
30 MAR 2026 - 31 MAR 2026	IOIPG	DATO' LEE YEOW SENG [DIR/CEO]	2,500	3,758,577	68.261
30 MAR 2026 - 31 MAR 2026	IOIPG	DATO' LEE YEOW SENG [SSH]	2,500	3,758,402	68.258
27 MAR 2026 - 27 MAR 2026	IOIPG	EMPLOYEES PROVIDENT FUND BOARD [SSH]	208	360,606	6.549
26 MAR 2026 - 26 MAR 2026	IOIPG	EMPLOYEES PROVIDENT FUND BOARD [SSH]	46	360,098	6.54
26 MAR 2026 - 27 MAR 2026	IOIPG	DATO' LEE YEOW SENG [DIR/CEO]	2,586	3756077	68.216
26 MAR 2026 - 27 MAR 2026	IOIPG	DATO' LEE YEOW SENG [SSH]	2,586	3755902	68.213
25 MAR 2026 - 25 MAR 2026	IOIPG	EMPLOYEES PROVIDENT FUND BOARD [SSH]	1,074	360052	6.539
30 MAR 2026 - 30 MAR 2026	ITMAX	EMPLOYEES PROVIDENT FUND BOARD [SSH]	-282	51,820	5.003
27 MAR 2026 - 27 MAR 2026	ITMAX	EMPLOYEES PROVIDENT FUND BOARD [SSH]	-100	52,102	5.03
26 MAR 2026 - 26 MAR 2026	JKGLAND	DATIN TAN CHING CHING [DIR/CEO]	110,242	110,242	4.846
26 MAR 2026 - 26 MAR 2026	JKGLAND	TAN SRI DATO' TAN HUA CHOON [DIR/CEO]	110,242	727,687	31.988
02 APR 2026 - 02 APR 2026	JPG	KUMPULAN WANG PERSARAAN (DIPERBADANKAN) [SSH]	-1,000	140,347	5.614
01 APR 2026 - 01 APR 2026	JPG	ENCIK MOHD FARIS ADLI BIN SHUKERY [DIR/CEO]	59	1,438	0.058
31 MAR 2026 - 31 MAR 2026	JPG	EMPLOYEES PROVIDENT FUND BOARD [SSH]	11,928	223,226	8.929
01 APR 2026 - 01 APR 2026	JPG	KUMPULAN WANG PERSARAAN (DIPERBADANKAN) [SSH]	-886	141,347	5.654
31 MAR 2026 - 31 MAR 2026	JPG	ENCIK SHAMSUL ANUAR BIN ABDUL MAJID [DIR/CEO]	-100	2,400	0.096
31 MAR 2026 - 01 APR 2026	JPG	JOHOR CORPORATION [SSH]	-59,346	1,417,883	56.715
31 MAR 2026 - 01 APR 2026	JPG	KULIM (MALAYSIA) BERHAD [SSH]	-59,346	1,417,454	56.698
30 MAR 2026 - 30 MAR 2026	JPG	EMPLOYEES PROVIDENT FUND BOARD [SSH]	-5,961	211,299	8.452
30 MAR 2026 - 30 MAR 2026	JPG	JOHOR CORPORATION [SSH]	-9,200	1,477,229	59.089
30 MAR 2026 - 30 MAR 2026	JPG	KULIM (MALAYSIA) BERHAD [SSH]	-9,200	1,476,800	59.072
31 MAR 2026 - 31 MAR 2026	JPG	KUMPULAN WANG PERSARAAN (DIPERBADANKAN) [SSH]	7,048	142,233	5.69
27 MAR 2026 - 27 MAR 2026	JPG	EMPLOYEES PROVIDENT FUND BOARD [SSH]	-3,487	217,260	8.69
30 MAR 2026 - 30 MAR 2026	JPG	ENCIK SHAMSUL ANUAR BIN ABDUL MAJID [DIR/CEO]	-200	2,500	0.1
30 MAR 2026 - 30 MAR 2026	JPG	KUMPULAN WANG PERSARAAN (DIPERBADANKAN) [SSH]	110	135185	5.408
26 MAR 2026 - 26 MAR 2026	JPG	EMPLOYEES PROVIDENT FUND BOARD [SSH]	-10,000	220747	8.83
27 MAR 2026 - 27 MAR 2026	JPG	ENCIK SHAMSUL ANUAR BIN ABDUL MAJID [DIR/CEO]	-200	2700	0.108
25 MAR 2026 - 25 MAR 2026	JPG	EMPLOYEES PROVIDENT FUND BOARD [SSH]	-1,716	230747	9.23
01 APR 2026 - 02 APR 2026	KENERGY	MR LIM THOU LAI [DIR/CEO]	250	363957	66.174
01 APR 2026 - 02 APR 2026	KENERGY	MR LIM THOU LAI [SSH]	250	363957	66.174
03 APR 2026 - 03 APR 2026	KGB	IR GAN HUNG KENG [DIR/CEO]	1,565	142164	17.969
03 APR 2026 - 03 APR 2026	KGB	IR GAN HUNG KENG [DIR/CEO]	-1,565	53311	64.872
03 APR 2026 - 03 APR 2026	KGB	IR GAN HUNG KENG [SSH]	1,565	142164	17.969
31 MAR 2026 - 31 MAR 2026	KGB	EMPLOYEES PROVIDENT FUND BOARD [SSH]	-37	44347	5.605
30 MAR 2026 - 30 MAR 2026	KGB	EMPLOYEES PROVIDENT FUND BOARD [SSH]	-523	44384	5.641
30 MAR 2026 - 30 MAR 2026	KGB	MR SOH TONG HWA [DIR/CEO]	20	145605	18.506
30 MAR 2026 - 30 MAR 2026	KGB	MR SOH TONG HWA [SSH]	20	145605	18.506
27 MAR 2026 - 27 MAR 2026	KGB	EMPLOYEES PROVIDENT FUND BOARD [SSH]	372	44906	5.708
26 MAR 2026 - 26 MAR 2026	KGB	EMPLOYEES PROVIDENT FUND BOARD [SSH]	115	44534	5.66
25 MAR 2026 - 25 MAR 2026	KGB	EMPLOYEES PROVIDENT FUND BOARD [SSH]	-17	44419	5.646
27 MAR 2026 - 30 MAR 2026	KHEE-SAN-WA	DATO' SRI NGU TIENG UNG JP [DIR/CEO]	-18,000	120136	27.26

Notice Period is 29th March 2026 to 04th April 2026

Effective Change Date	Stock Name	Buyer/ Seller Name [Classification]	Bought / (Sold) ['000]	No. of Shares After Trade ['000]	
			Total	Total	% Held
30 MAR 2026 - 01 APR 2026	KKB	DATO SRI KHO KAK BENG [SSH]	45	117621	40.738
30 MAR 2026 - 30 MAR 2026	KLCC	EMPLOYEES PROVIDENT FUND BOARD [SSH]	1,112	195483	10.828
30 MAR 2026 - 30 MAR 2026	KLCC	EMPLOYEES PROVIDENT FUND BOARD [SSH]	1,112	195483	10.828
27 MAR 2026 - 27 MAR 2026	KLCC	EMPLOYEES PROVIDENT FUND BOARD [SSH]	23	194371	10.766
27 MAR 2026 - 27 MAR 2026	KLCC	EMPLOYEES PROVIDENT FUND BOARD [SSH]	23	194371	10.766
26 MAR 2026 - 26 MAR 2026	KLCC	EMPLOYEES PROVIDENT FUND BOARD [SSH]	41	194348	10.765
26 MAR 2026 - 26 MAR 2026	KLCC	EMPLOYEES PROVIDENT FUND BOARD [SSH]	41	194348	10.765
31 MAR 2026 - 31 MAR 2026	KLK	EMPLOYEES PROVIDENT FUND BOARD [SSH]	1,134	216271	19.42
30 MAR 2026 - 30 MAR 2026	KLK	EMPLOYEES PROVIDENT FUND BOARD [SSH]	81	215138	19.318
26 MAR 2026 - 26 MAR 2026	KLK	EMPLOYEES PROVIDENT FUND BOARD [SSH]	70	215057	19.311
26 MAR 2026 - 26 MAR 2026	KLK	ARUSHA ENTERPRISE SDN. BHD. [SSH]	19	538784	48.38
26 MAR 2026 - 26 MAR 2026	KLK	BATU KAWAN BERHAD [SSH]	19	538784	48.38
26 MAR 2026 - 26 MAR 2026	KLK	CUBIC CRYSTAL CORPORATION [SSH]	19	539281	48.424
26 MAR 2026 - 26 MAR 2026	KLK	DATO' LEE HAU HIAN [DIR/CEO]	19	539369	48.432
26 MAR 2026 - 26 MAR 2026	KLK	DATO' LEE HAU HIAN [SSH]	19	539369	48.432
26 MAR 2026 - 26 MAR 2026	KLK	DI-YI SDN. BHD. [SSH]	19	539281	48.424
26 MAR 2026 - 26 MAR 2026	KLK	GRATEFUL BLESSINGS FOUNDATION [SSH]	19	539281	48.424
26 MAR 2026 - 26 MAR 2026	KLK	GRATEFUL BLESSINGS INC. [SSH]	19	539281	48.424
26 MAR 2026 - 26 MAR 2026	KLK	HIGH QUEST ANSTALT [SSH]	19	539281	48.424
26 MAR 2026 - 26 MAR 2026	KLK	HIGH QUEST HOLDINGS SDN BHD [SSH]	19	539281	48.424
26 MAR 2026 - 26 MAR 2026	KLK	TAN SRI DATO' SERI LEE OI HIAN [SSH]	19	539632	48.456
26 MAR 2026 - 26 MAR 2026	KLK	TAN SRI DATO' SERI LEE OI HIAN [DIR/CEO]	19	539632	48.456
26 MAR 2026 - 26 MAR 2026	KLK	WAN HIN INVESTMENTS SDN. BERHAD [SSH]	19	539258	48.423
25 MAR 2026 - 25 MAR 2026	KLK	EMPLOYEES PROVIDENT FUND BOARD [SSH]	828	214986	19.305
31 MAR 2026 - 31 MAR 2026	KOBAY	DATO' SERI KOAY HEAN ENG [DIR/CEO]	93	119413	37.295
31 MAR 2026 - 31 MAR 2026	KOBAY	MR KOAY ZEE EE [DIR/CEO]	93	119413	37.295
31 MAR 2026 - 31 MAR 2026	KOSSAN	MR LIM KUANG WANG [SSH]	-200	960538	38.085
30 MAR 2026 - 30 MAR 2026	KOSSAN	MR LIM KUANG WANG [SSH]	-200	960738	38.094
30 MAR 2026 - 31 MAR 2026	KSENG	MR HO CHUNG KAIN (HE CHONGJING) [DIR/CEO]	15	1450	0.404
30 MAR 2026 - 30 MAR 2026	KSSC	DATIN CHEONG KAI MENG [SSH]	11,178	45709	21.194
30 MAR 2026 - 30 MAR 2026	KSSC	DATUK KEH CHUAN SENG [SSH]	11,178	45709	21.194
30 MAR 2026 - 30 MAR 2026	KSSC	FRAZEL GROUP SDN BHD ("FGSB") [SSH]	11,178	45709	21.194
15 MAY 2024 - 28 JAN 2026	KSSC	MISS CHEONG LAI SIN [SSH]	-1,627	39170	19.364
31 MAR 2026 - 31 MAR 2026	KUCINGKO	MR OOI KOK HONG [DIR/CEO]	100	175989	35.2
31 MAR 2026 - 31 MAR 2026	KUCINGKO	MR OOI KOK HONG [SSH]	100	175989	35.2
02 APR 2026 - 02 APR 2026	LBS	KUMPULAN WANG PERSARAAN (DIPERBADANKAN) [SSH]	-250	114697	7.489
02 APR 2026 - 02 APR 2026	LBS	TAN SRI DATO' SRI IR. (DR.) LIM HOCK SAN JP [DIR/CEO]	200	630118	41.143
02 APR 2026 - 02 APR 2026	LBS	TAN SRI DATO' SRI IR. (DR.) LIM HOCK SAN JP [SSH]	200	626849	40.929
01 APR 2026 - 01 APR 2026	LBS	KUMPULAN WANG PERSARAAN (DIPERBADANKAN) [SSH]	-500	114947	7.505
31 MAR 2026 - 01 APR 2026	LBS	TAN SRI DATO' SRI IR. (DR.) LIM HOCK SAN JP [DIR/CEO]	300	629918	41.13
31 MAR 2026 - 01 APR 2026	LBS	TAN SRI DATO' SRI IR. (DR.) LIM HOCK SAN JP [SSH]	300	626649	40.916
30 MAR 2026 - 30 MAR 2026	LIHEN	MR CHUA YONG HAUP [DIR/CEO]	60	2630	0.487
02 APR 2026 - 02 APR 2026	LSH	DATO' WANG SZE YAO @ WANG MING WAY [DIR/CEO]	5	835	0.1
02 APR 2026 - 02 APR 2026	LSH	DATUK LIM KENG GUAN [DIR/CEO]	100	513106	61.204
02 APR 2026 - 02 APR 2026	LSH	DATUK LIM KENG GUAN [SSH]	100	513106	61.204
02 APR 2026 - 02 APR 2026	LSH	MR LIM DING SHYONG [DIR/CEO]	359	2159	0.258
01 APR 2026 - 01 APR 2026	LSH	MR LIM DING SHYONG [DIR/CEO]	70	1800	0.215
31 MAR 2026 - 31 MAR 2026	LSH	DATO' WANG SZE YAO @ WANG MING WAY [DIR/CEO]	5	830	0.099
31 MAR 2026 - 31 MAR 2026	LSH	MR LIM DING SHYONG [DIR/CEO]	120	1730	0.206
30 MAR 2026 - 30 MAR 2026	LSH	MR LIM DING SHYONG [DIR/CEO]	203	1610	0.192
27 MAR 2026 - 27 MAR 2026	LSH	MR LIM DING SHYONG [DIR/CEO]	21	1407	0.168
26 MAR 2026 - 26 MAR 2026	LWSABAH	MADAM CHIN LEE LING [DIR/CEO]	50	171408	36.225
26 MAR 2026 - 26 MAR 2026	LWSABAH	MADAM CHIN LEE LING [SSH]	50	171408	36.225
02 APR 2026 - 02 APR 2026	M&A	PUAN SITI NUR AISHAH BINTI ISHAK [SSH]	950	153348	7.666
31 MAR 2026 - 01 APR 2026	M&A	CIK SITI NUR AISHAH BINTI ISHAK [SSH]	3,094	152398	7.619
30 MAR 2026 - 30 MAR 2026	M&A	CIK SITI NUR AISHAH BINTI ISHAK [SSH]	1,376	149304	7.464
27 MAR 2026 - 27 MAR 2026	M&A	CIK SITI NUR AISHAH BINTI ISHAK [SSH]	40	147928	7.395
01 APR 2026 - 01 APR 2026	MAGNA	MR LEE CHIN CHEH [DIR/CEO]	-2,703	7594	1.902
02 APR 2026 - 02 APR 2026	MALAKOF	KUMPULAN WANG PERSARAAN (DIPERBADANKAN) ("KWAP") [SSH]	-100	338602	6.928
31 MAR 2026 - 31 MAR 2026	MALAKOF	EMPLOYEES PROVIDENT FUND BOARD [SSH]	70	908207	18.584
01 APR 2026 - 01 APR 2026	MALAKOF	KUMPULAN WANG PERSARAAN (DIPERBADANKAN) ("KWAP") [SSH]	-100	338702	6.93
30 MAR 2026 - 30 MAR 2026	MALAKOF	EMPLOYEES PROVIDENT FUND BOARD [SSH]	333	907660	18.573
31					

Notice Period is 29th March 2026 to 04th April 2026

Effective Change Date	Stock Name	Buyer/ Seller Name [Classification]	Bought / (Sold) ['000]	No. of Shares After Trade ['000]	
			Total	Total	% Held
26 MAR 2026 - 26 MAR 2026	MAYBANK	AMANAHRAYA TRUSTEES BERHAD - AMANAH SAHAM BUMIPUTERA [SSH]	-2,040	3414982	28.267
25 MAR 2026 - 25 MAR 2026	MAYBANK	EMPLOYEES PROVIDENT FUND BOARD [SSH]	6,522	1498228	12.401
30 MAR 2026 - 30 MAR 2026	MCEMENT	EASTSPRING INVESTMENTS BERHAD [SSH]	209	93197	6.682
30 MAR 2026 - 30 MAR 2026	MCEMENT	PRUDENTIAL ASSURANCE MALAYSIA BERHAD [SSH]	250	92820	6.655
30 MAR 2026 - 30 MAR 2026	MCEMENT	PRUDENTIAL PLC [SSH]	-320	113013	8.102
27 MAR 2026 - 27 MAR 2026	MCEMENT	PRUDENTIAL PLC [SSH]	-145	113333	8.125
01 APR 2026 - 01 APR 2026	MCLEAN	DATUK DR TERENCE TEA YEOK KIAN [DIR/CEO]	276	70028	28.442
01 APR 2026 - 01 APR 2026	MCLEAN	DATUK DR TERENCE TEA YEOK KIAN [SSH]	276	70028	28.442
31 MAR 2026 - 31 MAR 2026	MCLEAN	DATUK DR TERENCE TEA YEOK KIAN [DIR/CEO]	279	69752	28.33
31 MAR 2026 - 31 MAR 2026	MCLEAN	DATUK DR TERENCE TEA YEOK KIAN [SSH]	279	69752	28.33
30 MAR 2026 - 30 MAR 2026	MCLEAN	DATUK DR TERENCE TEA YEOK KIAN [DIR/CEO]	526	69473	28.217
30 MAR 2026 - 30 MAR 2026	MCLEAN	DATUK DR TERENCE TEA YEOK KIAN [SSH]	526	69473	28.217
31 MAR 2026 - 31 MAR 2026	METRO	ENCIK SHEIKH MOHD NASARUDIN [SSH]	-768	53380	5.453
31 MAR 2026 - 01 APR 2026	MFCB	CAM PROPERTY (MALAYSIA) SDN BHD [SSH]	27	212477	22.551
31 MAR 2026 - 01 APR 2026	MFCB	CAMASIA LIMITED [SSH]	27	214034	22.716
31 MAR 2026 - 01 APR 2026	MFCB	GOH NAN KIOH [DIR/CEO]	27	341166	36.21
31 MAR 2026 - 01 APR 2026	MFCB	KEEN CAPITAL INVESTMENTS LIMITED [SSH]	27	290301	30.811
31 MAR 2026 - 01 APR 2026	MFCB	LAJU RIANG SDN BHD [SSH]	27	212477	22.551
31 MAR 2026 - 01 APR 2026	MFCB	MR GOH NAN KIOH [SSH]	27	341166	36.21
31 MAR 2026 - 01 APR 2026	MFCB	RUBBER THREAD INDUSTRIES (M) SDN BERHAD [SSH]	27	212477	22.551
26 MAR 2026 - 26 MAR 2026	MFCB	EMPLOYEES PROVIDENT FUND BOARD [SSH]	60	106469	11.3
18 MAR 2026 - 18 MAR 2026	MFLOUR	MADAM DUANGMANEE LIEWPHAIRATANA [SSH]	-11,127	84335	6.81
31 MAR 2026 - 31 MAR 2026	MI	MR OH KUANG ENG [DIR/CEO]	100	401550	45.373
31 MAR 2026 - 31 MAR 2026	MI	MR OH KUANG ENG [SSH]	100	401550	45.373
30 MAR 2026 - 30 MAR 2026	MI	MR OH KUANG ENG [DIR/CEO]	350	401450	45.356
30 MAR 2026 - 30 MAR 2026	MI	MR OH KUANG ENG [SSH]	350	401450	45.356
31 MAR 2026 - 31 MAR 2026	MISC	EMPLOYEES PROVIDENT FUND BOARD [SSH]	-534	670923	15.03
30 MAR 2026 - 30 MAR 2026	MISC	EMPLOYEES PROVIDENT FUND BOARD [SSH]	-1,584	671456	15.042
27 MAR 2026 - 27 MAR 2026	MISC	EMPLOYEES PROVIDENT FUND BOARD [SSH]	-1,604	673041	15.078
26 MAR 2026 - 26 MAR 2026	MISC	EMPLOYEES PROVIDENT FUND BOARD [SSH]	-3,412	674644	15.114
25 MAR 2026 - 25 MAR 2026	MISC	EMPLOYEES PROVIDENT FUND BOARD [SSH]	-1,469	678056	15.19
30 MAR 2026 - 30 MAR 2026	MRDIY	EMPLOYEES PROVIDENT FUND BOARD [SSH]	16,139	1057008	11.153
27 MAR 2026 - 27 MAR 2026	MRDIY	EMPLOYEES PROVIDENT FUND BOARD [SSH]	6,245	1040778	10.982
26 MAR 2026 - 26 MAR 2026	MRDIY	EMPLOYEES PROVIDENT FUND BOARD [SSH]	8,558	1034457	10.915
25 MAR 2026 - 25 MAR 2026	MRDIY	EMPLOYEES PROVIDENT FUND BOARD [SSH]	3,646	1025900	10.825
02 APR 2026 - 02 APR 2026	MSNIAGA	SHAPADU CAPITAL SDN. BHD. [SSH]	30	17172	28.43
30 MAR 2026 - 31 MAR 2026	NAIM	DATUK AMAR ABDUL HAMED BIN HAJI SEPAWI [DIR/CEO]	-500	99238	19.847
30 MAR 2026 - 31 MAR 2026	NAIM	DATUK AMAR ABDUL HAMED BIN HAJI SEPAWI [SSH]	-500	99238	19.847
30 MAR 2026 - 31 MAR 2026	NAIM	TAPAK BERINGIN SDN. BHD. [SSH]	-500	64632	12.926
27 MAR 2026 - 27 MAR 2026	NAIM	DATUK AMAR ABDUL HAMED BIN HAJI SEPAWI [DIR/CEO]	-809	99738	19.947
27 MAR 2026 - 27 MAR 2026	NAIM	DATUK AMAR ABDUL HAMED BIN HAJI SEPAWI [SSH]	-809	99738	19.947
27 MAR 2026 - 27 MAR 2026	NAIM	TAPAK BERINGIN SDN. BHD. [SSH]	-809	65132	13.026
27 MAR 2026 - 27 MAR 2026	NESTLE	EMPLOYEES PROVIDENT FUND BOARD [SSH]	10	31296	13.346
26 MAR 2026 - 26 MAR 2026	NESTLE	EMPLOYEES PROVIDENT FUND BOARD [SSH]	41	31283	13.34
25 MAR 2026 - 25 MAR 2026	NESTLE	EMPLOYEES PROVIDENT FUND BOARD [SSH]	18	31242	13.323
02 APR 2026 - 03 APR 2026	NEXG	DATO' HAJI ISHAK BIN ISMAIL [DIR/CEO]	9,500	814352	23.34
30 MAR 2026 - 31 MAR 2026	NIHSIN	MISS KHOO WUAN RU [DIR/CEO]	1,600	120062	20.846
30 MAR 2026 - 31 MAR 2026	NIHSIN	MR KHOO CHEE KONG [SSH]	1,600	120062	20.846
31 MAR 2026 - 01 APR 2026	OHM	DATUK TEH YEE SEANG [DIR/CEO]	1,165	303767	60.753
31 MAR 2026 - 01 APR 2026	OHM	DATUK TEH YEE SEANG [SSH]	1,165	303767	60.753
31 MAR 2026 - 01 APR 2026	OHM	OASIS MANAGEMENT TEAM SDN. BHD. [SSH]	1,165	126449	25.29
27 MAR 2026 - 27 MAR 2026	OHM	DATUK TEH YEE SEANG [DIR/CEO]	241	302602	60.52
27 MAR 2026 - 27 MAR 2026	OHM	DATUK TEH YEE SEANG [SSH]	241	302602	60.52
27 MAR 2026 - 27 MAR 2026	OHM	OASIS MANAGEMENT TEAM SDN. BHD. [SSH]	241	125284	25.057
01 APR 2026 - 01 APR 2026	ORNA	MR SAI HAN SIONG [DIR/CEO]	5	38521	51.949
01 APR 2026 - 01 APR 2026	ORNA	MR SAI HAN SIONG [SSH]	5	38521	51.949
31 MAR 2026 - 01 APR 2026	OXB	MISS LEE LAI CHAN [DIR/CEO]	411	314619	44.313
31 MAR 2026 - 01 APR 2026	OXB	MISS LEE LAI CHAN [SSH]	411	314619	44.313
31 MAR 2026 - 01 APR 2026	OXB	MR NG THEAN GIN [DIR/CEO]	411	314619	44.313
31 MAR 2026 - 01 APR 2026	OXB	MR NG THEAN GIN [SSH]	411	314619	44.313
27 MAR 2026 - 27 MAR 2026	OXB	MR OH YEN SAN [DIR/CEO]	100	67466	9.502
27 MAR 2026 - 27 MAR 2026	OXB	MR OH YEN SAN [SSH]	100	67466	9.502
01 APR 2026 - 01 APR 2026	PA	MR TAN SENG KIAT [DIR/CEO]	340	4286	0.285
01 APR 2026 - 01 APR 2026	PA	TAN SRI LAU KUAN KAM [DIR/CEO]	930	108940	7.239
01 APR 2026 - 01 APR 2026	PA	TAN SRI LAU KUAN KAM [SSH]	930	108940	7.239
27 MAR 2026 - 30 MAR 2026	PA	TAN SRI LAU KUAN KAM [DIR/CEO]	1,740	108010	7.178
27 MAR 2026 - 30 MAR 2026	PA	TAN SRI LAU KUAN KAM [SSH]	1,740	108010	7.178
31 MAR 2026 - 31 MAR 2026	PADINI	EMPLOYEES PROVIDENT FUND BOARD [SSH]	23	109162	11.062
31 MAR 2026 - 31 MAR 2026	PADINI	CHONG CHIN LIN [SSH]	0.6	455714	46.178
31 MAR 2026 - 31 MAR 2026	PADINI	MR CHRISTOPHER YONG TZE-YAO [DIR/CEO]	0.6	53	0.005
31 MAR 2026 - 31 MAR 2026	PADINI	YONG PANG CHAUN [DIR/CEO]	0.6	455714	46.178
31 MAR 2026 - 31 MAR 2026	PADINI	YONG PANG CHAUN [SSH]	0.6	455714	46.178
26 MAR 2026 - 26 MAR 2026	PADINI	EMPLOYEES PROVIDENT FUND BOARD [SSH]	215	109139	11.059
30 MAR 2026 - 30 MAR 2026	PARADIGM	EMPLOYEES PROVIDENT FUND BOARD [SSH]	305	125514	7.836
27 MAR 2026 - 27 MAR 2026	PARADIGM	EMPLOYEES PROVIDENT FUND BOARD [SSH]	1,351	125209	7.817
26 MAR 2026 - 26 MAR 2026	PARADIGM	EMPLOYEES PROVIDENT FUND BOARD [SSH]	2,243	123858	7.732
31 MAR 2026 - 31 MAR 2026	PAVREIT	EMPLOYEES PROVIDENT FUND BOARD [SSH]	2,441	489988	12.474
30 MAR 2026 - 30 MAR 2026	PAVREIT	EMPLOYEES PROVIDENT FUND BOARD [SSH]	733	487547	12.412
27 MAR 2026 - 27 MAR 2026	PAVREIT	EMPLOYEES PROVIDENT FUND BOARD [SSH]	792	486814	12.394
26 MAR 2026 - 26 MAR 2026	PAVREIT	EMPLOYEES PROVIDENT FUND BOARD [SSH]	3,821	486022	12.373
25 MAR 2026 - 25 MAR 2026	PAVREIT	EMPLOYEES PROVIDENT FUND BOARD [SSH]	116	482201	12.276
02 APR 2026 - 02 APR 2026	PBBANK	KUMPULAN WANG PERSARAAN (DIPERBADANKAN) [SSH]	60	1001908	5.16
31 MAR 2026 - 31 MAR 2026	PBBANK	EMPLOYEES PROVIDENT FUND BOARD [SSH]	500	3461847	17.83

Notice Period is 29th March 2026 to 04th April 2026

Effective Change Date	Stock Name	Buyer/ Seller Name [Classification]	Bought / (Sold) ['000]	No. of Shares After Trade ['000]	
			Total	Total	% Held
31 MAR 2026 - 31 MAR 2026	PBBANK	KUMPULAN WANG PERSARAAN (DIPERBADANKAN) [SSH]	150	999848	5.15
27 MAR 2026 - 27 MAR 2026	PBBANK	EMPLOYEES PROVIDENT FUND BOARD [SSH]	-4,524	3456936	17.81
30 MAR 2026 - 30 MAR 2026	PBBANK	KUMPULAN WANG PERSARAAN (DIPERBADANKAN) [SSH]	708	999698	5.15
26 MAR 2026 - 26 MAR 2026	PBBANK	EMPLOYEES PROVIDENT FUND BOARD [SSH]	-196	3461460	17.83
25 MAR 2026 - 25 MAR 2026	PBBANK	EMPLOYEES PROVIDENT FUND BOARD [SSH]	-4,549	3461656	17.83
31 MAR 2026 - 31 MAR 2026	PCHEM	EMPLOYEES PROVIDENT FUND BOARD ("EPF BOARD") [SSH]	-1,250	1024992	12.812
30 MAR 2026 - 30 APR 2026	PCHEM	EMPLOYEES PROVIDENT FUND BOARD ("EPF BOARD") [SSH]	2,900	1026242	12.828
27 MAR 2026 - 27 MAR 2026	PCHEM	EMPLOYEES PROVIDENT FUND BOARD ("EPF BOARD") [SSH]	627	1023342	12.792
26 MAR 2026 - 26 MAR 2026	PCHEM	EMPLOYEES PROVIDENT FUND BOARD ("EPF BOARD") [SSH]	-1,299	1022715	12.784
25 MAR 2026 - 25 MAR 2026	PCHEM	EMPLOYEES PROVIDENT FUND BOARD ("EPF BOARD") [SSH]	-864	1024013	12.8
27 MAR 2026 - 27 MAR 2026	PECCA	DATIN SAM YIN THING [DIR/CEO]	100	427848	59.057
27 MAR 2026 - 27 MAR 2026	PECCA	DATIN SAM YIN THING [SSH]	100	427848	59.057
27 MAR 2026 - 27 MAR 2026	PENTA	EMPLOYEES PROVIDENT FUND BOARD [SSH]	1,000	101254	14.235
19 MAR 2026 - 19 MAR 2026	PESONA	KOMBINASI EMAS SDN BHD [SSH]	140	306763	44.139
19 MAR 2026 - 19 MAR 2026	PESONA	MR WIE HOCK KIONG [DIR/CEO]	140	306763	44.139
19 MAR 2026 - 19 MAR 2026	PESONA	MR WIE HOCK KIONG [SSH]	140	306763	44.139
27 MAR 2026 - 27 MAR 2026	PESONA	KOMBINASI EMAS SDN BHD [SSH]	520	305750	43.994
27 MAR 2026 - 27 MAR 2026	PESONA	MR WIE HOCK KIONG [DIR/CEO]	520	305750	43.994
27 MAR 2026 - 27 MAR 2026	PESONA	MR WIE HOCK KIONG [SSH]	520	305750	43.994
31 MAR 2026 - 31 MAR 2026	PETDAG	EMPLOYEES PROVIDENT FUND BOARD ("EPF BOARD") [SSH]	-7	129881	13.074
30 MAR 2026 - 30 MAR 2026	PETDAG	EMPLOYEES PROVIDENT FUND BOARD ("EPF BOARD") [SSH]	-96	129928	13.078
27 MAR 2026 - 27 MAR 2026	PETGAS	EMPLOYEES PROVIDENT FUND BOARD [SSH]	340	271256	13.709
31 MAR 2026 - 31 MAR 2026	PMETAL	EMPLOYEES PROVIDENT FUND BOARD [SSH]	550	720370	8.743
30 MAR 2026 - 30 MAR 2026	PMETAL	EMPLOYEES PROVIDENT FUND BOARD [SSH]	1,575	719820	8.736
27 MAR 2026 - 27 MAR 2026	PMETAL	EMPLOYEES PROVIDENT FUND BOARD [SSH]	2,960	718246	8.717
26 MAR 2026 - 26 MAR 2026	PMETAL	EMPLOYEES PROVIDENT FUND BOARD [SSH]	4,934	715286	8.681
25 MAR 2026 - 25 MAR 2026	PMETAL	EMPLOYEES PROVIDENT FUND BOARD [SSH]	2,528	710352	8.621
31 MAR 2026 - 01 APR 2026	PMW	MADAM LEE SIEW YOKE [SSH]	200	561109	62.901
31 MAR 2026 - 01 APR 2026	PMW	MR LEE HON HWA [DIR/CEO]	200	561109	62.901
31 MAR 2026 - 01 APR 2026	PMW	MR LEE HON HWA [SSH]	200	561109	62.901
31 MAR 2026 - 01 APR 2026	PMW	MR LEE KHIM HWA [DIR/CEO]	200	561109	62.901
31 MAR 2026 - 01 APR 2026	PMW	MR LEE KHIM HWA [SSH]	200	561109	62.901
31 MAR 2026 - 31 MAR 2026	POHKONG	MADAM LIM MEE HWA [SSH]	75	27750	6.763
31 MAR 2026 - 31 MAR 2026	POHKONG	MR YEO SENG CHONG [SSH]	75	27750	6.763
31 MAR 2026 - 31 MAR 2026	POHKONG	YEOMAN 3-RIGHTS VALUE ASIA FUND VCC [SSH]	75	22450	5.471
31 MAR 2026 - 31 MAR 2026	POHKONG	YEOMAN CAPITAL MANAGEMENT PTE LTD [SSH]	75	23500	5.727
27 MAR 2026 - 27 MAR 2026	PPB	EMPLOYEES PROVIDENT FUND BOARD [SSH]	576	270064	18.984
26 MAR 2026 - 26 MAR 2026	PPB	EMPLOYEES PROVIDENT FUND BOARD [SSH]	698	269488	18.943
25 MAR 2026 - 25 MAR 2026	PPB	EMPLOYEES PROVIDENT FUND BOARD [SSH]	235	268790	18.894
31 MAR 2026 - 31 MAR 2026	PRIVA	PUAN HAIDA SHENNY BINTI HAZRI [DIR/CEO]	270	116	0.017
30 MAR 2026 - 30 MAR 2026	PRIVA	DATUK ANDRE ANTHONY A/L HUBERT RENE [DIR/CEO]	1,351	160388	23.75
30 MAR 2026 - 30 MAR 2026	PRIVA	DATUK PUVANESAN A/L SUBENTHIRAN [DIR/CEO]	1,351	169487	25.094
03 APR 2026 - 03 APR 2026	PTRANS	DATIN SRI LIM SOW KENG [SSH]	15,000	171190	13.907
03 APR 2026 - 03 APR 2026	PTRANS	DATO' SRI CHEONG KONG FITT [DIR/CEO]	-15,000	3368	4.814
03 APR 2026 - 03 APR 2026	PTRANS	DATO' SRI CHEONG KONG FITT [DIR/CEO]	15,000	171190	13.907
03 APR 2026 - 03 APR 2026	PTRANS	DATO' SRI CHEONG KONG FITT [SSH]	15,000	171190	13.907
31 MAR 2026 - 31 MAR 2026	PTRANS	DATIN SRI LIM SOW KENG [SSH]	8,728	156190	12.845
31 MAR 2026 - 31 MAR 2026	PTRANS	DATO' SRI CHEONG KONG FITT [DIR/CEO]	8,728	156190	12.845
31 MAR 2026 - 31 MAR 2026	PTRANS	DATO' SRI CHEONG KONG			

Notice Period is 29th March 2026 to 04th April 2026

Effective Change Date	Stock Name	Buyer/ Seller Name [Classification]	Bought / (Sold) ['000]	No. of Shares After Trade ['000]	
			Total	Total	% Held
27 MAR 2026 - 27 MAR 2026	RL	MR THIEN CHIET CHAI [SSH]	1,000	65182	17.103
27 MAR 2026 - 27 MAR 2026	RL	RESERVOIR LINK HOLDINGS SDN. BHD. [SSH]	1,000	33872	8.888
01 APR 2026 - 01 APR 2026	RPLANET	DATO' STEVE WAN SIEW KUM [SSH]	25,160	50319	14.772
01 APR 2026 - 01 APR 2026	RPLANET	ENCIK MOHAMAD AZHAR BIN AHMAD [SSH]	16,555	33110	9.72
01 APR 2026 - 01 APR 2026	RPLANET	FAJAR MUDA SDN. BHD. [SSH]	16,555	33110	9.72
01 APR 2026 - 01 APR 2026	RPLANET	MR LIAN WAH SENG [DIR/CEO]	50,774	101549	29.811
01 APR 2026 - 01 APR 2026	RPLANET	MR LIAN WAH SENG [SSH]	49,627	99254	29.137
01 APR 2026 - 01 APR 2026	RPLANET	MR PANJETTY KUMARADEVAN SENTHIL KUMAR [DIR/CEO]	48,813	97627	28.659
01 APR 2026 - 01 APR 2026	RPLANET	MR PANJETTY KUMARADEVAN SENTHIL KUMAR [SSH]	48,813	97627	28.659
01 APR 2026 - 01 APR 2026	RPLANET	NEWVENTURES EQUITY SDN. BHD. [SSH]	39,846	79692	23.394
01 APR 2026 - 01 APR 2026	RPLANET	PKSEN VENTURES SDN. BHD. [SSH]	48,813	97627	28.659
01 APR 2026 - 01 APR 2026	RPLANET	STEVE & CO CAPITAL SDN. BHD. [SSH]	25,160	50319	14.772
01 APR 2026 - 01 APR 2026	SALIRAN	MR LIAW CHOON WEI [DIR/CEO]	238	274148	71.597
01 APR 2026 - 01 APR 2026	SALIRAN	MR LIAW CHOON WEI [SSH]	238	274148	71.597
31 MAR 2026 - 31 MAR 2026	SALIRAN	MR LIAW CHOON WEI [DIR/CEO]	859	273910	71.535
31 MAR 2026 - 31 MAR 2026	SALIRAN	MR LIAW CHOON WEI [SSH]	859	273910	71.535
30 MAR 2026 - 30 MAR 2026	SALIRAN	MR LIAW CHOON WEI [DIR/CEO]	190	273051	71.311
30 MAR 2026 - 30 MAR 2026	SALIRAN	MR LIAW CHOON WEI [SSH]	190	273051	71.311
27 MAR 2026 - 27 MAR 2026	SALIRAN	MR LIAW CHOON WEI [DIR/CEO]	30	272861	71.261
27 MAR 2026 - 27 MAR 2026	SALIRAN	MR LIAW CHOON WEI [SSH]	30	272861	71.261
31 MAR 2026 - 31 MAR 2026	SAM	EMPLOYEES PROVIDENT FUND BOARD [SSH]	3	39553	5.843
30 MAR 2026 - 30 MAR 2026	SAM	EMPLOYEES PROVIDENT FUND BOARD [SSH]	37	39550	5.842
27 MAR 2026 - 27 MAR 2026	SAM	EMPLOYEES PROVIDENT FUND BOARD [SSH]	2	39512	5.836
01 APR 2026 - 02 APR 2026	SBH	MR TAN BOO NAM [DIR/CEO]	280	377017	42.457
30 MAR 2026 - 31 MAR 2026	SBH	MR TAN BOO NAM [DIR/CEO]	337	376737	42.425
30 MAR 2026 - 31 MAR 2026	SBH	MR TAN BOO NAM [SSH]	337	287659	32.394
26 MAR 2026 - 27 MAR 2026	SBH	MR TAN BOO NAM [DIR/CEO]	456	376400	42.387
26 MAR 2026 - 27 MAR 2026	SBH	MR TAN BOO NAM [SSH]	456	287322	32.356
30 MAR 2026 - 30 MAR 2026	SCGBHD	EMPLOYEES PROVIDENT FUND BOARD [SSH]	-300	106701	9.437
11 NOV 2025 - 27 MAR 2026	SCGBHD	MR WONG MENG KEE [DIR/CEO]	341	3641	2.12
22 OCT 2025 - 27 MAR 2026	SCGBHD	MR WONG MENG KEE [DIR/CEO]	348	8871	0.785
31 MAR 2026 - 01 APR 2026	SCGM	MR SAW CHAI SOON [SSH]	-367	10494	5.45
27 MAR 2026 - 27 MAR 2026	SCICOM	DATO' SRI LEO SURESH ARIYANAYAKAM [DIR/CEO]	65	93769	26.38
27 MAR 2026 - 27 MAR 2026	SCICOM	DATO' SRI LEO SURESH ARIYANAYAKAM [SSH]	65	93769	26.38
01 APR 2026 - 02 APR 2026	SCIENTX	MR LIM PENG CHEONG [DIR/CEO]	386	878053	56.42
01 APR 2026 - 02 APR 2026	SCIENTX	MR LIM PENG CHEONG [SSH]	386	871975	56.03
01 APR 2026 - 02 APR 2026	SCIENTX	MR LIM PENG JIN [DIR/CEO]	386	923694	59.353
01 APR 2026 - 02 APR 2026	SCIENTX	MR LIM PENG JIN [SSH]	386	923603	59.347
01 APR 2026 - 02 APR 2026	SCIENTX	SCIENTEX INFINITY SDN BHD [SSH]	386	739379	47.509
26 MAR 2026 - 26 MAR 2026	SCOMNET	EMPLOYEES PROVIDENT FUND BOARD [SSH]	-38	70962	8.336
01 APR 2026 - 02 APR 2026	SCOPE	MR LEE MIN HUAT [DIR/CEO]	846	195507	16.926
01 APR 2026 - 02 APR 2026	SCOPE	MR LEE MIN HUAT [SSH]	846	195507	16.926
02 APR 2026 - 02 APR 2026	SDG	KUMPULAN WANG PERSARAAN (DIPERBADANKAN) [SSH]	794	563605	8.15
31 MAR 2026 - 31 MAR 2026	SDG	EMPLOYEES PROVIDENT FUND BOARD [SSH]	-1,303	1059587	15.321
30 MAR 2026 - 30 MAR 2026	SDG	EMPLOYEES PROVIDENT FUND BOARD [SSH]	-9,244	1060890	15.34
01 APR 2026 - 01 APR 2026	SDG	KUMPULAN WANG PERSARAAN (DIPERBADANKAN) [SSH]	150	562811	8.138
31 MAR 2026 - 31 MAR 2026	SDG	AMANAHRAYA TRUSTEES BERHAD - AMANAH SAHAM BUMIPUTERA [SSH]	-2,691	2772436	40.089
31 MAR 2026 - 31 MAR 2026	SDG	KUMPULAN WANG PERSARAAN (DIPERBADANKAN) [SSH]	361	562661	8.136
30 MAR 2026 - 30 MAR 2026	SDG	AMANAHRAYA TRUSTEES BERHAD - AMANAH SAHAM BUMIPUTERA [SSH]	-2,000	2775126	40.128
27 MAR 2026 - 27 MAR 2026	SDG	EMPLOYEES PROVIDENT FUND BOARD [SSH]	-12,322	1070134	15.474
30 MAR 2026 - 30 MAR 2026	SDG	KUMPULAN WANG PERSARAAN (DIPERBADANKAN) [SSH]	2,539	562300	8.131
27 MAR 2026 - 27 MAR 2026	SDG	AMANAHRAYA TRUSTEES BERHAD - AMANAH SAHAM BUMIPUTERA [SSH]	-100	2777126	40.157
26 MAR 2026 - 26 MAR 2026	SDG	EMPLOYEES PROVIDENT FUND BOARD [SSH]	-3,521	1082346	15.651
27 MAR 2026 - 27 MAR 2026	SDG	KUMPULAN WANG PERSARAAN (DIPERBADANKAN) [SSH]	584	559760	8.094
26 MAR 2026 - 26 MAR 2026	SDG	AMANAHRAYA TRUSTEES BERHAD - AMANAH SAHAM BUMIPUTERA [SSH]	-1,900	2777226	40.158
26 MAR 2026 - 26 MAR 2026	SDG	KUMPULAN WANG PERSARAAN (DIPERBADANKAN) [SSH]	1,247	559176	8.086
25 MAR 2026 - 25 MAR 2026	SDG	AMANAHRAYA TRUSTEES BERHAD - AMANAH SAHAM BUMIPUTERA [SSH]	-1,461	2779126	40.186
25 MAR 2026 - 25 MAR 2026	SDG	EMPLOYEES PROVIDENT FUND BOARD [SSH]	-223	1085402	15.694
24 MAR 2026 - 24 MAR 2026	SDG	EMPLOYEES PROVIDENT FUND BOARD [SSH]	-26	1085626	15.698
01 APR 2026 - 01 APR 2026	SDS	DR LIM PANG KIAM [DIR/CEO]	100	470	0.087
31 MAR 2026 - 31 MAR 2026	SENDAI	TAN SRI DATO' NATHAN A/L ELUMALAY [DIR/CEO]	167	550577	70.447
31 MAR 2026 - 31 MAR 2026	SENDAI	TAN SRI DATO' NATHAN A/L ELUMALAY [SSH]	167	550577	70.447
31 MAR 2026 - 31 MAR 2026	SENDAI	VAHANA HOLDINGS SDN. BHD. [SSH]	167	550577	70.447
27 MAR 2026 - 27 MAR 2026	SENDAI	TAN SRI DATO' NATHAN A/L ELUMALAY [DIR/CEO]	1,196	550410	70.426
27 MAR 2026 - 27 MAR 2026	SENDAI	TAN SRI DATO' NATHAN A/L ELUMALAY [SSH]	1,196	550410	70.426
27 MAR 2026 - 27 MAR 2026	SENDAI	VAHANA HOLDINGS SDN. BHD. [SSH]	1,196	550410	70.426
03 APR 2026 - 03 APR 2026	SENFONG	MR ER HOCK LAI [DIR/CEO]	73	445489	61.732
03 APR 2026 - 03 APR 2026	SENFONG	MR ER HOCK LAI [SSH]	73	445489	61.732
03 APR 2026 - 03 APR 2026	SENFONG	SUMBER PANJI SDN. BHD. [SSH]	73	444689	61.621
02 APR 2026 - 02 APR 2026	SIME	KUMPULAN WANG PERSARAAN (DIPERBADANKAN) [SSH]	-350	474752	6.966
31 MAR 2026 - 31 MAR 2026	SIME	EMPLOYEES PROVIDENT FUND BOARD [SSH]	-250	1147672	16.839
30 MAR 2026 - 30 MAR 2026	SIME	EMPLOYEES PROVIDENT FUND BOARD [SSH]	-1,841	1147922	16.843
27 MAR 2026 - 27 MAR 2026	SIME	EMPLOYEES PROVIDENT FUND BOARD [SSH]	-4,660	1149764	16.87
26 MAR 2026 - 26 MAR 2026	SIME	EMPLOYEES PROVIDENT FUND BOARD [SSH]	-7,859	1154424	16.938
25 MAR 2026 - 25 MAR 2026	SIME	EMPLOYEES PROVIDENT FUND BOARD [SSH]	-5,000	1162283	17.054
31 MAR 2026 - 31 MAR 2026	SIMEPROP	EMPLOYEES PROVIDENT FUND BOARD [SSH]	2,376	1070391	15.739
30 MAR 2026 - 30 MAR 2026	SIMEPROP	EMPLOYEES PROVIDENT FUND BOARD [SSH]	3,000	1068016	15.704
31 MAR 2026 - 31 MAR 2026	SIMEPROP	KUMPULAN WANG PERSARAAN (DIPERBADANKAN) [SSH]	341	528035	7.764

Notice Period is 29th March 2026 to 04th April 2026

Effective Change Date	Stock Name	Buyer/ Seller Name [Classification]	Bought / (Sold) ['000]	No. of Shares After Trade ['000]	
			Total	Total	% Held
26 MAR 2026 - 26 MAR 2026	SIMEPROP	EMPLOYEES PROVIDENT FUND BOARD [SSH]	3,979	1060795	15.598
25 MAR 2026 - 25 MAR 2026	SIMEPROP	EMPLOYEES PROVIDENT FUND BOARD [SSH]	3,788	1056816	15.54
01 APR 2026 - 01 APR 2026	SKPRES	KUMPULAN WANG PERSARAAN (DIPERBADANKAN) [SSH]	-260	144297	9.236
30 MAR 2026 - 30 MAR 2026	SKPRES	EMPLOYEES PROVIDENT FUND BOARD [SSH]	-250	207763	13.298
27 MAR 2026 - 27 MAR 2026	SKPRES	EMPLOYEES PROVIDENT FUND BOARD [SSH]	-750	208013	13.314
27 MAR 2026 - 27 MAR 2026	SKPRES	KUMPULAN WANG PERSARAAN (DIPERBADANKAN) [SSH]	-81	144557	9.252
30 MAR 2026 - 30 MAR 2026	SNS	EASTSPRING INVESTMENTS BERHAD [SSH]	319	92842	5.54
30 MAR 2026 - 30 MAR 2026	SNS	PRUDENTIAL PLC [SSH]	319	100798	6.015
27 MAR 2026 - 27 MAR 2026	SNS	EASTSPRING INVESTMENTS BERHAD [SSH]	900	92523	5.521
27 MAR 2026 - 27 MAR 2026	SNS	PRUDENTIAL PLC [SSH]	900	100479	5.996
31 MAR 2026 - 31 MAR 2026	SOP	DATU SR. ZAIDI BIN HAJI MAHDI [DIR/CEO]	50	100	0.011
30 MAR 2026 - 30 MAR 2026	SORENTO	MR LOO JING KAI [DIR/CEO]	20,000	20000	2.326
30 MAR 2026 - 30 MAR 2026	SPRITZER	MR LAM SANG [DIR/CEO]	37	9338	1.457
31 MAR 2026 - 31 MAR 2026	SPSETIA	EMPLOYEES PROVIDENT FUND BOARD [SSH]	2,600	572638	11.445
30 MAR 2026 - 30 MAR 2026	SPSETIA	EMPLOYEES PROVIDENT FUND BOARD [SSH]	2,700	570038	11.393
27 MAR 2026 - 27 MAR 2026	SPSETIA	EMPLOYEES PROVIDENT FUND BOARD [SSH]	2,600	567338	11.339
30 MAR 2026 - 30 MAR 2026	SPSETIA	KUMPULAN WANG PERSARAAN (DIPERBADANKAN) [SSH]	2,461	468874	9.372
26 MAR 2026 - 26 MAR 2026	SPSETIA	EMPLOYEES PROVIDENT FUND BOARD [SSH]	2,600	564738	11.287
27 MAR 2026 - 27 MAR 2026	SPSETIA	KUMPULAN WANG PERSARAAN (DIPERBADANKAN) [SSH]	715	466413	9.322
25 MAR 2026 - 25 MAR 2026	SPSETIA	EMPLOYEES PROVIDENT FUND BOARD [SSH]	7,172	562138	11.235
02 APR 2026 - 02 APR 2026	SRIDGE	DATO' KHOO YIK CHOU [DIR/CEO]	1,100	65418	16.239
02 APR 2026 - 02 APR 2026	SRIDGE	DATO' KHOO YIK CHOU [SSH]	1,100	65418	16.239
30 MAR 2026 - 31 MAR 2026	SRIDGE	MR VINCENT GAN KEAN CHEANG [DIR/CEO]	-2,100	13872	3.453
25 MAR 2026 - 31 MAR 2026	SRIDGE	DATO' KHOO YIK CHOU [DIR/CEO]	-1,570	64318	16.01
25 MAR 2026 - 31 MAR 2026	SRIDGE	DATO' KHOO YIK CHOU [SSH]	-1,570	64318	16.01
30 MAR 2026 - 01 APR 2026	STRAITS	MR YONG CHEAN PENG [SSH]	205	72664	7.307
30 MAR 2026 - 30 MAR 2026	SUMI	ENCIK NORAZLAM BIN NORBI [DIR/CEO]	500	966405	66.944
30 MAR 2026 - 30 MAR 2026	SUMI	ENCIK NORAZLAM BIN NORBI [SSH]	500	966405	66.944
30 MAR 2026 - 30 MAR 2026	SUMI	MR TOH CHEE SENG [DIR/CEO]	525	962305	66.66
30 MAR 2026 - 30 MAR 2026	SUMI	MR TOH CHEE SENG [SSH]	525	962305	66.66
31 MAR 2026 - 31 MAR 2026	SUNMED	EMPLOYEES PROVIDENT FUND BOARD [SSH]	-2,619	589319	5.124
30 MAR 2026 - 30 MAR 2026	SUNMED	EMPLOYEES PROVIDENT FUND BOARD [SSH]	-7,516	591820	5.15
27 MAR 2026 - 27 MAR 2026	SUNMED	EMPLOYEES PROVIDENT FUND BOARD [SSH]	781	598196	5.2
26 MAR 2026 - 26 MAR 2026	SUNMED	EMPLOYEES PROVIDENT FUND BOARD [SSH]	8,283	597006	5.19
25 MAR 2026 - 25 MAR 2026	SUNMED	EMPLOYEES PROVIDENT FUND BOARD [SSH]	906	588723	5.12
31 MAR 2026 - 31 MAR 2026	SUNREIT	EMPLOYEES PROVIDENT FUND BOARD [SSH]	1,020	528949	15.445
30 MAR 2026 - 30 MAR 2026	SUNREIT	EMPLOYEES PROVIDENT FUND BOARD [SSH]	1,097	527929	15.415
27 MAR 2026 - 27 MAR 2026	SUNREIT	EMPLOYEES PROVIDENT FUND BOARD [SSH]	1,906	526832	15.383
26 MAR 2026 - 26 MAR 2026	SUNREIT	EMPLOYEES PROVIDENT FUND BOARD [SSH]	3,282	524926	15.327
25 MAR 2026 - 25 MAR 2026	SUNREIT	EMPLOYEES PROVIDENT FUND BOARD [SSH]	228	521643	15.231
31 MAR 2026 - 31 MAR 2026	SUNWAY	EMPLOYEES PROVIDENT FUND BOARD [SSH]	-533	656890	9.72
26 MAR 2026 - 26 MAR 2026	SUNWAY	EMPLOYEES PROVIDENT FUND BOARD [SSH]	-5	659336	9.75
31 MAR 2026 - 31 MAR 2026	SYSTECH	DATUK CHAN SOON TAT [SSH]	-1,300	36792	5.205
26 MAR 2026 - 26 MAR 2026	SYSTECH	DATUK CHAN SOON TAT [SSH]	-4,000	38092	5.389
27 MAR 2026 - 27 MAR 2026	TAFI	ARMANI SYNERGY SDN. BHD. [SSH]	-11,240	172848	45.555
27 MAR 2026 - 27 MAR 2026	TAFI	DATO' SRI ANDREW LIM ENG GUAN [DIR/CEO]	-11,240	183651	48.402
27 MAR 2026 - 27 MAR 2026	TAFI	DATO' SRI ANDREW LIM ENG GUAN [SSH]	-11,240	183651	48.402
27 MAR 2026 - 27 MAR 2026	TAFI	DATO' SRI AZLAN BIN AZMI [DIR/CEO]	-11,240	173156	45.636
27 MAR 2026 - 27 MAR 2026	TAFI	DATO' SRI AZLAN BIN AZMI [SSH]	-11,240	173156	45.636
27 MAR 2026 - 27 MAR 2026	TAFI	DATO' SRI WONG SZE CHIEN [DIR/CEO]	-11,240	183508	48.364
27 MAR 2026 - 27 MAR 2026	TAFI	DATO' SRI WONG SZE CHIEN [SSH]	-11,240	183508	48.364
02 APR 2026 - 02 APR 2026	TAMBUN	MR TEH KIAK SENG [DIR/CEO]	29	224803	51.18
02 APR 2026 - 02 APR 2026	TAMBUN	MR TEH KIAK SENG [SSH]	29	224803	51.18
30 MAR 2026 - 31 MAR 2026	TAMBUN	MR TEH KIAK SENG [DIR/CEO]	600	224774	51.17
30 MAR 2026 - 31 MAR 2026	TAMBUN	MR TEH KIAK SENG [SSH]	600	224774	51.17
27 MAR 2026 - 27 MAR 2026	TAMBUN	MR TEH KIAK SENG [DIR/CEO]	47	224174	51.03
27 MAR 2026 - 27 MAR 2026	TAMBUN	MR TEH KIAK SENG [SSH]	47	224174	51.03
03 APR 2026 - 03 APR 2026	TANCO	DATO' SRI ANDREW TAN JUN SUAN [DIR/CEO]	10,779	3210379	53.28
03 APR 2026 - 03 APR 2026	TANCO	DATO' SRI ANDREW TAN JUN SUAN [DIR/CEO]	-13,695	3199600	53.101
03 APR 2026 - 03 APR 2026	TANCO	DATO' SRI ANDREW TAN JUN SUAN [SSH]	-13,695	3199600	53.101
03 APR 2026 - 03 APR 2026	TANCO	DATO' SRI ANDREW TAN JUN SUAN [SSH]	10,779	3210379	53.28
02 APR 2026 - 02 APR 2026	TANCO	DATO' SRI ANDREW TAN JUN SUAN [DIR/CEO]	11,122	3213296	53.328
02 APR 2026 - 02 APR 2026	TANCO	DATO' SRI ANDREW TAN JUN SUAN [DIR/CEO]	-14,713	3202174	53.144
02 APR 2026 - 02 APR 2026	TANCO	DATO' SRI ANDREW TAN JUN SUAN [SSH]	11,122	3213296	53.328
02 APR 2026 - 02 APR 2026	TANCO	DATO' SRI ANDREW TAN JUN SUAN [SSH]			

Notice Period is 29th March 2026 to 04th April 2026

Effective Change Date	Stock Name	Buyer/ Seller Name [Classification]	Bought / (Sold) ['000]	No. of Shares After Trade ['000]	
			Total	Total	% Held
31 MAR 2026 - 02 APR 2026	TECHSTORE	MR TAN HOCK LIM [SSH]	247	280939	56.188
27 MAR 2026 - 30 MAR 2026	TECHSTORE	MR TAN HOCK LIM [DIR/CEO]	674	280692	56.138
27 MAR 2026 - 30 MAR 2026	TECHSTORE	MR TAN HOCK LIM [SSH]	674	280692	56.138
31 MAR 2026 - 31 MAR 2026	TENAGA	EMPLOYEES PROVIDENT FUND BOARD [SSH]	-313	1373623	23.56
30 MAR 2026 - 30 MAR 2026	TENAGA	EMPLOYEES PROVIDENT FUND BOARD [SSH]	7,444	1373936	23.57
27 MAR 2026 - 27 MAR 2026	TENAGA	EMPLOYEES PROVIDENT FUND BOARD [SSH]	254	1366492	23.44
26 MAR 2026 - 26 MAR 2026	TENAGA	EMPLOYEES PROVIDENT FUND BOARD [SSH]	-350	1366238	23.44
27 MAR 2026 - 27 MAR 2026	TENAGA	KUMPULAN WANG PERSARAAN (DIPERBADANKAN) [SSH]	-25	441032	7.57
25 MAR 2026 - 25 MAR 2026	TENAGA	EMPLOYEES PROVIDENT FUND BOARD [SSH]	2,783	1366589	23.44
31 MAR 2026 - 31 MAR 2026	TIMECOM	EMPLOYEES PROVIDENT FUND BOARD [SSH]	-448	297160	16.073
30 MAR 2026 - 30 MAR 2026	TIMECOM	EMPLOYEES PROVIDENT FUND BOARD [SSH]	-283	297608	16.097
27 MAR 2026 - 27 MAR 2026	TIMECOM	EMPLOYEES PROVIDENT FUND BOARD [SSH]	-538	297892	16.113
26 MAR 2026 - 26 MAR 2026	TIMECOM	EMPLOYEES PROVIDENT FUND BOARD [SSH]	105	298429	16.142
27 MAR 2026 - 27 MAR 2026	TIMECOM	KUMPULAN WANG PERSARAAN (DIPERBADANKAN) [SSH]	-190	173319	9.375
25 MAR 2026 - 25 MAR 2026	TIMECOM	EMPLOYEES PROVIDENT FUND BOARD [SSH]	-815	298324	16.136
01 APR 2026 - 01 APR 2026	TIMWELL	QUATTRINI HOLDINGS SDN. BHD. [SSH]	-1,700	25770	28.939
01 APR 2026 - 01 APR 2026	TIMWELL	MR WONG WAI FOO [DIR/CEO]	63,491	63491	71.297
02 APR 2026 - 02 APR 2026	TM	KUMPULAN WANG PERSARAAN (DIPERBADANKAN) [KWAP] [SSH]	-689	407855	10.627
01 APR 2026 - 01 APR 2026	TM	KUMPULAN WANG PERSARAAN (DIPERBADANKAN) [KWAP] [SSH]	-1,150	408544	10.645
01 APR 2026 - 01 APR 2026	TM	KUMPULAN WANG PERSARAAN (DIPERBADANKAN) [KWAP] [SSH]	-1,150	408544	10.645
31 MAR 2026 - 31 MAR 2026	TM	KUMPULAN WANG PERSARAAN (DIPERBADANKAN) [KWAP] [SSH]	236	409694	10.675
26 MAR 2026 - 26 MAR 2026	TM	EMPLOYEES PROVIDENT FUND BOARD (EPF BOARD) [SSH]	66	885235	23.067
27 MAR 2026 - 27 MAR 2026	TOPGLOV	MR LIM HOOI SIN [DIR/CEO]	1,000	3061006	38.177
27 MAR 2026 - 27 MAR 2026	TOPGLOV	MR LIM HOOI SIN [SSH]	1,000	3061006	38.177
27 MAR 2026 - 27 MAR 2026	TOPGLOV	PUAN SRI TONG SIEW BEE [SSH]	1,000	3061206	38.179
27 MAR 2026 - 27 MAR 2026	TOPGLOV	TAN SRI DR LIM WEE CHAI [DIR/CEO]	1,000	3061206	38.179
27 MAR 2026 - 27 MAR 2026	TOPGLOV	TAN SRI DR LIM WEE CHAI [SSH]	1,000	3061206	38.179
26 MAR 2026 - 26 MAR 2026	TOPVISN	DATUK LIEW HOCK NEAN [DIR/CEO]	200	133176	42.986
26 MAR 2026 - 26 MAR 2026	TOPVISN	DATUK LIEW HOCK NEAN [SSH]	200	133176	42.986
26 MAR 2026 - 26 MAR 2026	TOPVISN	MADAM ANGELA LOO VOON PEI [SSH]	200	133176	42.986
02 APR 2026 - 03 APR 2026	TRC	DATO RICHARD KHOO TENG SAN [DIR/CEO]	200	13595	2.88
27 MAR 2026 - 27 MAR 2026	TRC	DATO RICHARD KHOO TENG SAN [DIR/CEO]	63	13395	2.842
27 MAR 2026 - 30 MAR 2026	UNITRAD	SIMSON SIM XIAN ZHI [DIR/CEO]	1,400	34258	2.101
25 MAR 2026 - 25 MAR 2026	UOADEV	EMPLOYEES PROVIDENT FUND BOARD ("EPF BOARD") [SSH]	1,620	383098	14.429
31 MAR 2026 - 31 MAR 2026	UTDPLT	EMPLOYEES PROVIDENT FUND BOARD [SSH]	-477	44098	7.088
30 MAR 2026 - 30 MAR 2026	UTDPLT	EMPLOYEES PROVIDENT FUND BOARD [SSH]	-350	44575	7.164
27 MAR 2026 - 27 MAR 2026	UTDPLT	EMPLOYEES PROVIDENT FUND BOARD [SSH]	-40	44925	7.221
26 MAR 2026 - 26 MAR 2026	UTDPLT	EMPLOYEES PROVIDENT FUND BOARD [SSH]	-161	44965	7.227
25 MAR 2026 - 25 MAR 2026	UTDPLT	EMPLOYEES PROVIDENT FUND BOARD [SSH]	-245	45126	7.253
31 MAR 2026 - 31 MAR 2026	UUE	DATUK DR TING KOK HWA [DIR/CEO]	188	411942	45.147
31 MAR 2026 - 31 MAR 2026	UUE	DATUK DR TING KOK HWA [SSH]	188	411942	45.147
30 MAR 2026 - 30 MAR 2026	UUE	DATUK DR TING KOK HWA [DIR/CEO]	449	411754	45.127
30 MAR 2026 - 30 MAR 2026	UUE	DATUK DR TING KOK HWA [SSH]	449	411754	45.127
27 MAR 2026 - 27 MAR 2026	UUE	DATUK DR TING KOK HWA [DIR/CEO]	470	411305	45.077
27 MAR 2026 - 27 MAR 2026	UUE	DATUK DR TING KOK HWA [SSH]	470	411305	45.077
31 MAR 2026 - 31 MAR 2026	UWC	EMPLOYEES PROVIDENT FUND BOARD [SSH]	481	82980	7.522
30 MAR 2026 - 30 MAR 2026	UWC	EMPLOYEES PROVIDENT FUND BOARD [SSH]	1,264	82499	7.479
27 MAR 2026 - 27 MAR 2026	UWC	EMPLOYEES PROVIDENT FUND BOARD [SSH]	-71	81235	7.364
26 MAR 2026 - 26 MAR 2026	UWC	EMPLOYEES PROVIDENT FUND BOARD [SSH]	-18	81306	7.37
25 MAR 2026 - 25 MAR 2026	UWC	EMPLOYEES PROVIDENT FUND BOARD [SSH]	-142	81324	7.372

Notice Period is 29th March 2026 to 04th April 2026

Effective Change Date	Stock Name	Buyer/ Seller Name [Classification]	Bought / (Sold) ['000]	No. of Shares After Trade ['000]	
			Total	Total	% Held
01 APR 2026 - 01 APR 2026	VANZO	MR WONG LIANG TZER [SSH]	20	219372	46.999
30 MAR 2026 - 30 MAR 2026	VANZO	FRAGRANCE CENTURY SDN. BHD. [SSH]	278	219352	46.995
30 MAR 2026 - 30 MAR 2026	VANZO	MR WONG LIANG TZER [DIR/CEO]	278	219352	46.995
30 MAR 2026 - 30 MAR 2026	VANZO	MR WONG LIANG TZER [SSH]	278	219352	46.995
27 MAR 2026 - 27 MAR 2026	VANZO	FRAGRANCE CENTURY SDN. BHD. [SSH]	30	219075	46.936
27 MAR 2026 - 27 MAR 2026	VANZO	MR WONG LIANG TZER [DIR/CEO]	30	219075	46.936
27 MAR 2026 - 27 MAR 2026	VANZO	MR WONG LIANG TZER [SSH]	30	219075	46.936
26 MAR 2026 - 26 MAR 2026	VANZO	FRAGRANCE CENTURY SDN. BHD. [SSH]	88	219045	46.929
26 MAR 2026 - 26 MAR 2026	VANZO	MR WONG LIANG TZER [DIR/CEO]	88	219045	46.929
26 MAR 2026 - 26 MAR 2026	VANZO	MR WONG LIANG TZER [SSH]	88	219045	46.929
09 MAR 2026 - 09 MAR 2026	VELESTO	PERMODALAN NASIONAL BERHAD [SSH]	-2,890	581175	7.057
27 MAR 2026 - 27 MAR 2026	VELESTO	PERMODALAN NASIONAL BERHAD [SSH]	-500	578175	7.021
26 MAR 2026 - 26 MAR 2026	VELESTO	PERMODALAN NASIONAL BERHAD [SSH]	-2,500	578675	7.027
30 MAR 2026 - 31 MAR 2026	VERSATL	MR LIM AH CHAI [SSH]	268	130947	46.75
30 MAR 2026 - 31 MAR 2026	VERSATL	MR LIM AH CHUAN [SSH]	268	130947	46.75
30 MAR 2026 - 31 MAR 2026	VERSATL	MR LIM CHOU BU [SSH]	268	130947	46.75
31 MAR 2026 - 31 MAR 2026	VOLCANO	DATUK CH'NG HUAT SENG [DIR/CEO]	10	29708	16.356
31 MAR 2026 - 31 MAR 2026	VOLCANO	DATUK CH'NG HUAT SENG [SSH]	10	29708	16.356
30 MAR 2026 - 30 MAR 2026	VOLCANO	DATUK CH'NG HUAT SENG [DIR/CEO]	23	29698	16.351
30 MAR 2026 - 30 MAR 2026	VOLCANO	DATUK CH'NG HUAT SENG [SSH]	23	29698	16.351
03 APR 2026 - 03 APR 2026	VS	MR WONG CHEER FENG [DIR/CEO]	560	3410	0.088
01 APR 2026 - 01 APR 2026	VS	DATO GAN TIONG SIA [DIR/CEO]	1,000	63895	1.658
01 APR 2026 - 01 APR 2026	VS	MR WONG CHEER FENG [DIR/CEO]	550	2850	0.074
30 MAR 2026 - 30 MAR 2026	WASCO	EMPLOYEES PROVIDENT FUND BOARD [SSH]	-856	55862	7.214
27 MAR 2026 - 27 MAR 2026	WASCO	EMPLOYEES PROVIDENT FUND BOARD [SSH]	-72	56718	7.324
26 MAR 2026 - 26 MAR 2026	WASCO	EMPLOYEES PROVIDENT FUND BOARD [SSH]	-223	56790	7.334
25 MAR 2026 - 25 MAR 2026	WASCO	EMPLOYEES PROVIDENT FUND BOARD [SSH]	-1,122	57013	7.363
31 MAR 2026 - 31 MAR 2026	WENTEL	MR SIOW CHIN HOW [DIR/CEO]	50	2179	0.189
02 APR 2026 - 02 APR 2026	WPRTS	KUMPULAN WANG PERSARAAN (DIPERBADANKAN) [SSH]	-205	198585	5.779
01 APR 2026 - 01 APR 2026	WPRTS	KUMPULAN WANG PERSARAAN (DIPERBADANKAN) [SSH]	-40	198791	5.785
31 MAR 2026 - 31 MAR 2026	WPRTS	KUMPULAN WANG PERSARAAN (DIPERBADANKAN) [SSH]	-1,564	198831	5.786
30 MAR 2026 - 30 MAR 2026	WPRTS	KUMPULAN WANG PERSARAAN (DIPERBADANKAN) [SSH]	-1,848	200395	5.831
27 MAR 2026 - 27 MAR 2026	WPRTS	KUMPULAN WANG PERSARAAN (DIPERBADANKAN) [SSH]	-1,293	202243	5.885
27 MAR 2026 - 30 MAR 2026	XIN	MISS WONG WEN XIN [DIR/CEO]	210	3270	0.574
31 MAR 2026 - 31 MAR 2026	YEWLEE	MR KHOO CHEE SIANG [SSH]	-4,550	36457	6.305
30 MAR 2026 - 31 MAR 2026	YEWLEE-WA	DATUK ANG LEE LEONG [DIR/CEO]	-1,606	120678	54.749
31 MAR 2026 - 31 MAR 2026	YTL	EMPLOYEES PROVIDENT FUND BOARD [SSH]	1,500	1221171	10.486
30 MAR 2026 - 30 MAR 2026	YTL	EMPLOYEES PROVIDENT FUND BOARD [SSH]	5,000	1219671	10.5
26 MAR 2026 - 26 MAR 2026	YTL	EMPLOYEES PROVIDENT FUND BOARD [SSH]	4,782	1214671	10.457
31 MAR 2026 - 31 MAR 2026	YTLPOWR	EMPLOYEES PROVIDENT FUND BOARD [SSH]	4,547	958506	11.093
30 MAR 2026 - 30 MAR 2026	YTLPOWR	EMPLOYEES PROVIDENT FUND BOARD [SSH]	3,300	953959	11.04
27 MAR 2026 - 27 MAR 2026	YTLPOWR	EMPLOYEES PROVIDENT FUND BOARD [SSH]	324	950659	11.002
26 MAR 2026 - 26 MAR 2026	YTLPOWR	EMPLOYEES PROVIDENT FUND BOARD [SSH]	2,867	950211	10.997
02 APR 2026 - 03 APR 2026	ZETRIX	ASIA INTERNET HOLDINGS SDN. BHD. [SSH]	3,500	1153761	14.546
02 APR 2026 - 03 APR 2026	ZETRIX	MR WONG THEAN SOON [DIR/CEO]	10,000	2332972	29.413
02 APR 2026 - 03 APR 2026	ZETRIX	MR WONG THEAN SOON [SSH]	10,000	2332972	29.413
31 MAR 2026 - 01 APR 2026	ZETRIX	ASIA INTERNET HOLDINGS SDN. BHD. [SSH]	3,300	1150261	14.494
31 MAR 2026 - 01 APR 2026	ZETRIX	MR WONG THEAN SOON [DIR/CEO]	5,300	2322972	29.271
31 MAR 2026 - 01 APR 2026	ZETRIX	MR WONG THEAN SOON [SSH]	5,300	2322972	29.271
30 MAR 2026 - 30 MAR 2026	ZETRIX	ASIA INTERNET HOLDINGS SDN. BHD. [SSH]	3,000	1146961	14.443
30 MAR 2026 - 30 MAR 2026	ZETRIX	MR WONG THEAN SOON [DIR/CEO]	3,000	2317672	29.186
30 MAR 2026 - 30 MAR 2026	ZETRIX	MR WONG THEAN SOON [SSH]	3,000	2317672	29.186

Disclaimer: The Information in Insider Activity is extracted from www.shareinvestor.com/fundamental/insider_trades. The information on this page is provided as a service to readers. It does not constitute financial advice and/or any investment recommendations. We assume no liability for damages resulting from or arising out of the use of such information. Whilst every effort is made to ensure accuracy, the information presented is not the official record of shareholder filings. Readers are advised to read the original filings on the Bursa Malaysia website at www.bursamalaysia.com

CHECK OUT
SHAREINVESTOR
BROKERS' CALL

Weekly Buy/Sell/Hold calls from leading Malaysian Brokerages.

[Go To Brokers' Call](#)



On behalf of the Board of **Aemulus Holdings Berhad (AEMULUS)**, TA Securities wishes to announce that the authority to TMSS to increase by up to 60% of its enlarged registered capital for subscription by third party investor(s)

to be identified in respect of the Proposed Increase in Registered Capital of TMSS pursuant to the approval of the Company's shareholders obtained at the EGM on 19 November 2024, has lapsed, i.e. 12 months from the full payment of the Purchase Consideration for the Proposed Acquisition.

The Board of Directors of **Advance Synergy Berhad (ASB)** is pleased to announce that the Company is proposing a single tier dividend of 0.05 sen per ordinary share for the financial year ended 31 December 2025, subject to shareholders' approval at the forthcoming Annual General Meeting to be held by 30 June 2025.



CapitaLand Malaysia REIT Management Sdn. Bhd., as the management company of **CapitaLand Malaysia Trust (CLMT)**, is pleased to announce that CLMT MTN Berhad, a special purpose vehicle wholly owned by CLMT via MTrustee Berhad in its capacity as trustee for CLMT, had on 8

April 2026 lodged the required information and relevant documents in relation to the MTN Programme with the Securities Commission Malaysia pursuant to the Guidelines on Unlisted Capital Market Products under the Lodge and Launch Framework issued by the SC on 9 March 2015 and effective on 15 June 2015 (as amended, revised and/or substituted from time to time).



Cypark Resources Berhad (CYPARK) is pleased to announce that TNB Power Generation Sdn Bhd has on 3 April 2026, issued a Letter of Acceptance to the consortium of Cypark Renewable Energy Sdn Bhd and Fabulous Sunview Sdn

Bhd awarding a contract for the works in respect of Engineering, Procurement, Construction and Commissioning of 595 MWac floating solar photovoltaic plant with Battery Energy Storage System at Kenyir Lake, Terengganu, subject to the terms and conditions therein.

Pursuant to Paragraph 9.04(e) of the Main Market Listing Requirements, the Board of Directors of **Nextgreen Global Berhad (NGGB)** is pleased to announce that the Company had on 3 April 2026 accepted a Working Capital Financing-i Facility of RM50,000,000.00 only from Bank Kerjasama Rakyat Malaysia Berhad.



On behalf of the Board of **Sarawak Consolidated Industries Berhad (SCIB)**, Berjaya Securities Sdn Bhd (formerly known as Inter-Pacific Securities Sdn Bhd) wishes to announce that the Company had on 6 April 2026 received a notice dated 3 April 2026 issued by the Companies

Commission of Malaysia confirming that all the requirements with respect to the Proposed Share Capital Reduction have been complied. Accordingly, the Proposed Share Capital Reduction is deemed to have took effect and be completed on 3 April 2026.



The Board of Directors of **Radium Development Berhad (RADIUM)** wishes to announce that Rasa Wangi Development Sdn Bhd had on 30 March 2026 obtained the approved building plan. Accordingly, the conditions precedent of the Joint Venture Agreement dated 20 September 2022 entered into between RWDSB and Kadar Jutajaya Sdn Bhd have been fulfilled and the JVA has become unconditional on 30 March 2026.

Disclaimer: The information in the Investor Relations page is extracted from individual companies' announcements in www.bursamalaysia.com. The information on this page is provided as a service to readers. We assume no liability for damages resulting from or arising out of the use of such information. Whilst every effort is made to ensure accuracy, the information presented has been simplified for your reading pleasure. Readers are advised to read the original and complete filings on the Bursa Malaysia website at https://www.bursamalaysia.com/market_information/announcements/company_announcement

Upcoming IPO					
NAME OF COMPANY	OFFER PERIOD		ISSUE PRICE (Per Ordinary Share)	LISTING SOUGHT	DATE OF LISTING
	OPENING	CLOSING			
5E RESOURCES HOLDINGS BERHAD	30 Mar 2026	3 Apr 2026	RM0.26	ACE MARKET	15 Apr 2026
GOLDEN DESTINATIONS GROUP BERHAD	26 Mar 2026	4 Apr 2026	RM0.45	ACE MARKET	16 Apr 2026
EMPIRE PREMIUM FOOD BERHAD	25 Mar 2026	31 Mar 2026	RM0.70	MAIN MARKET	17 Apr 2026
MTT SHIPPING AND LOGISTICS BERHAD	26 Mar 2026	3 Apr 2026	RM1.03	MAIN MARKET	21 Apr 2026
AMS ADVANCED MATERIAL BERHAD	27 Mar 2026	10 Apr 2026	RM0.29	ACE MARKET	23 Apr 2026



Learn how to identify Hot Stocks using Technical Analysis (TA) and Fundamental Analysis (FA)

**SIGN UP FOR Invest
IT'S FREE!**

Click Here

Scan/Click me



Via email, every Friday