

Invest

A Weekly e-Publication by SHAREINVESTOR

ISSUE

293

THURSDAY
19 MARCH 2026

Scan/Click QR to Register



Via email, every Friday

SELAMAT HARI RAYA

Aidilfitri

1447H

Wishing you a blessed celebration filled with peace and joy.

From all of us at
SHAREINVESTOR[®]
An AlphaInvest Company

Invest

A Weekly e-Publication by SHARE INVESTOR

ISSUE

293

THURSDAY
19 MARCH 2026

Scan/Click QR to Register



Via email, every Friday

MARKET SENTIMENTS

Auto sales to rebound in March on Hari Raya demand after February slump — MAA page 30

Tabung Haji declares eight-year high profit distribution for FY2025 page 31

From MSWG's The Observer
Returning Warning Signs

See more on pages 35-38

ALSO

COMPANY SPOTLIGHT

GDB Holdings Berhad

See more on page 06

JF Tech:
Growth in the Past, Uncertainty Ahead

SUMMARY

- JF Technology Berhad (JF Tech) (BURSA.0146) designs and manufactures semiconductor test probes and sockets. The Group grew revenue at a 16% CAGR over the past 12 years, driven mainly by expansion into China and moving up the value chain.
- Recent performance has weakened. Revenue has stagnated since 2023, and profits declined sharply from 2022 to 2024. This occurred despite a rebound in the global semiconductor market, raising concerns about the sustainability of its earlier growth.
- The Group has a high fixed-cost structure, making profits sensitive to revenue fluctuations. Efficiency metrics and returns have also weakened since 2020, and performance has been more volatile than peers.

Disclaimer: This article is written for informational purposes only. It does not constitute a solicitation or offer to sell securities. Investors should conduct their own research and consult with their financial advisor before making any investment decisions. The views expressed here are solely the author's own.

See more on pages 21-28

04 LEADERBOARD

05 SHARIAH HOT STOCKS

08 SHARIAH MOMENTUM UP STOCKS

09 NON SHARIAH HOT STOCKS

10 UP TRENDING STOCKS

12 VALUE STOCKS

14 GROWTH STOCKS

16 DIVIDEND STOCKS

18 BROKERS' CALL

19 LONG COMPANIES

34 REGIONAL MARKETS

39 INSIDER ACTIVITY

46 INVESTOR RELATIONS ANNOUNCEMENTS

SHAREINVESTOR®

An AlphaInvest Company

Invest with Knowledge

INVESTOR PLATFORMS

Director
Darren Chong
darren.chong@shareinvestor.com

ADMIN & OPERATIONS

Senior Executive
Watie Nordin
watie.nordin@shareinvestor.com

Executive
Silas Emmanuel Joseph
silas.joseph@shareinvestor.com

PROCESS AUTOMATION & DATA ANALYTICS

Data Analyst
Lee Khai Bing

INVESTOR RELATIONS

Group Managing Director & Publisher
Edward Stanislaus
edward@shareinvestor.com

Senior Manager
Letticia Wong
letticia.wong@shareinvestor.com

Manager
Aida Norzeti Talib
aida.norzeti@shareinvestor.com

ALPHAINVEST HOLDINGS BOARD OF DIRECTORS

Chairman	Patrick Daniel
Group CEO	Christopher Lee
Group COO	Lim Dau Hee
Group MD	Shanison Lin



“ GIVE A MAN A FISH AND YOU FEED HIM FOR A DAY; TEACH A MAN TO FISH AND YOU FEED HIM FOR A LIFETIME ”

ShareInvestor Malaysia Sdn. Bhd.
(200001023956) (526564-M)
L15-03 & 03A, PJX HM Shah Tower,
No 16A, Jalan Persiaran Barat, PJS 52,
46200 Petaling Jaya, Selangor

Hotline : 603 8681 0580
Mobile : 011 6343 8939
Website : www.ShareInvestor.com.my
www.alphainvestholdings.com
www.Facebook.com/ShareInvestorMalaysia

ADVERTISEMENT ENQUIRY

bulthaup takes care of the details so that you can enjoy a harmonious environment.

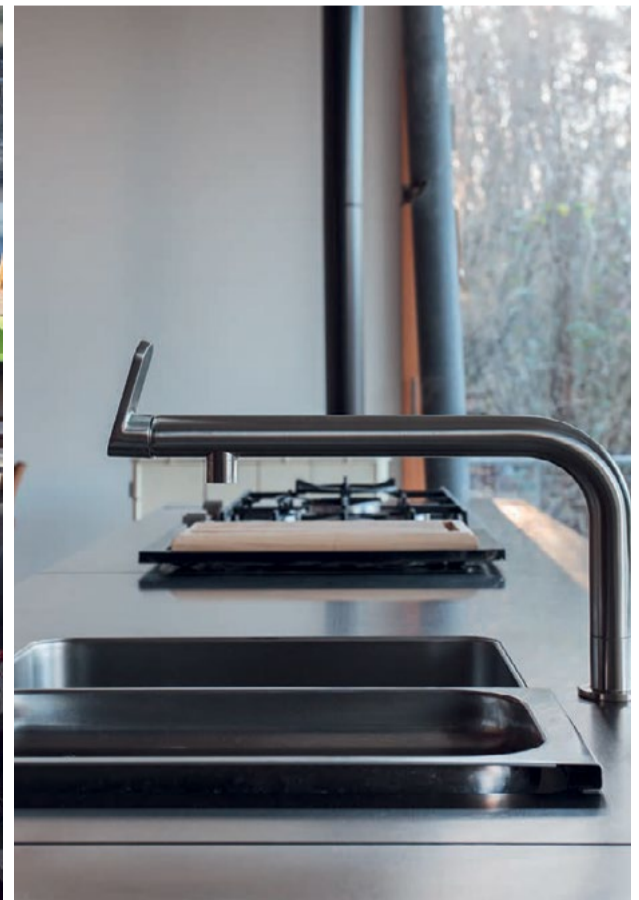

XTRA

XTRA FURNITURE SDN BHD
The Gardens Mall, Mid Valley City
xfurniture.com/bulthaup
fb.com/bulthaupmalaysia

bulthaup

2026

InvestSG TRADING TOURNAMENT

COMPETE • TRADE



WIN UP TO

RM18,000

Tournament Period:
6 - 24 April 2026

Join Now! >

INVESTSG

Organized by

INVESTSG

Sponsored by

PhillipCapital
Your Partner In Finance

www.shareinvestor.com - market data at your fingertips



ShareInvestor WebPro (www.shareinvestor.com/my)
Prices > Stock Prices > Bursa > click Stocks tab

1. mouse over Ranking > select Top Active > all Shariah stocks are denoted with an [S] > mouse over Column Layout > select Edit Customs > select Name > select Volume > select Last Done Price > Mouse Over Column Layout > select Custom
2. mouse over Ranking > select Top Turnover > all Shariah stocks are denoted with an [S] > mouse over Column Layout > select Edit Customs > select Name > select Last Done Price > select Value > Mouse Over Column Layout > select Custom
3. mouse over Ranking > select Top Gainers (Over 5 Trading Days) > mouse over Column Layout > select Edit Customs > select Name > select Last Done Price > select 5 Days Change > select 5 Days % Change > Mouse Over Column Layout > select Custom
4. mouse over Ranking > select Top Losers (Over 5 Trading Days)
5. mouse over Ranking > select Top % Gainers (Over 5 Trading Days)
6. mouse over Ranking > select Top % Losers (Over 5 Trading Days)

Shariah Top Actives (As at Yesterday)

Name	Price (RM)	Volume
ZETRIX [S]	0.790	519,613.000
MRCB [S]	0.285	518,664.000
AAX [S]	1.300	514,596.000
TANCO [S]	1.400	440,142.000
VS [S]	0.300	438,344.000
CAPITALA [S]	0.445	400,472.000
GDB [S]	0.380	364,403.000
PHARMA [S]	0.265	362,422.000
SCIB [S]	0.125	331,884.000
OCR [S]	0.045	320,950.000

Shariah Top Turnover (As at Yesterday)

Name	Price (RM)	Value (RM)
IHH [S]	9.390	219,379,564
PMETAL [S]	7.660	178,316,653
SUNWAY [S]	5.480	145,944,210
TENAGA [S]	14.240	139,147,982
PCHEM [S]	4.900	95,885,799
AAX [S]	1.300	66,208,722
SDG [S]	5.820	63,355,841
TANCO [S]	1.400	61,372,750
KPJ [S]	3.500	54,019,802
MISC [S]	8.320	46,780,773

Top Gainers (over 5 Trading days as at Yesterday)

Name	Price (RM)	Change (RM)
UTDPLT	33.900	+2.260
PCHEM	5.140	+1.000
GASMSIA	5.560	+0.680
CEPCO	1.670	+0.570
PETGAS	17.960	+0.460
ITMAX	4.950	+0.400
IHH	9.380	+0.390
LPI	14.520	+0.360
BKAWAN	19.880	+0.320
ORIENT	7.320	+0.310

Top % Gainers (over 5 Trading days as at Yesterday)

Name	Price (RM)	Change (%)
BORNOIL	0.010	+100.00
FOCUS	0.010	+100.00
SCBUILD	0.010	+100.00
SMTRACK	0.010	+100.00
CEPCO	1.670	+51.82
G3	0.015	+50.00
MERIDIAN	0.030	+50.00
SNTORIA	0.015	+50.00
JADI	0.035	+40.00
YLI	0.250	+35.14

Top Losers (over 5 Trading days as at Yesterday)

Name	Price (RM)	Change (RM)
NESTLE	99.620	-3.280
MCEMENT	6.730	-0.820
APOLLO	5.490	-0.510
BAT	6.000	-0.440
AJI	12.300	-0.400
CARLSBG	17.100	-0.360
ALLIANZ	21.200	-0.340
HLFG	20.520	-0.300
HLIND	16.680	-0.260
AMWAY	4.830	-0.230

Top % Losers (over 5 Trading days as at Yesterday)

Name	Price (RM)	Change (%)
PERMAJU	0.005	-50.00
CME	0.010	-33.33
FITTERS	0.020	-33.33
TAWIN	0.010	-33.33
WIDAD	0.010	-33.33
BIOHLDG	0.015	-25.00
BSLCORP	0.015	-25.00
TRIVE	0.015	-25.00
HANDAL	0.035	-22.22
RENEUCO	0.020	-20.00

Price & Volume Distribution Charts (as at Yesterday)

Technical Analysis

DEFINITION: Shariah compliant stocks with Technical Analysis showing 5-days & 10-days Moving Average Price below Yesterday's Close over past 3 days and with Volume Spike.

CHART GUIDE: Volume Distribution Chart is a statistical interpretation of the current sentiment on each stock in graphical format. The highest bar categorized as >150k is likely to be traded by institutions or super dealers, while the lowest bar categorized as <15k usually represents retail investors. "Buy Up" refers to more buyers snatching up the lots queued at selling price. "Sell Down" refers to sellers selling their shares to the buying queue



ShareInvestor WebPro > Screener > Market Screener (FA & TA)>select BURSA>add criteria

A. Criteria

- > click Add Criteria
- Technical Analysis Conditions tab select (i) Moving Average Below Close (ii) Volume Spike
- Fundamental Analysis Conditions tab >select (iii) Revenue
- Prices & Other Conditions tab > select (iv) Is Shariah Compliant
- Technical Analysis Conditions tab select (v) Moving Average Below Close
- Prices & Other Conditions tab > select (vi) Last Done Price
- Technical Analysis Conditions tab select (vii) Moving Average Below Close

B. Conditions (Criteria Filters)

1. Moving Average Below Close - select (MA) type (5) below close price for type (3) days
2. Volume Spike - Volume type (1) greater than type (5) days average
3. Revenue ('000) - select (more than) type (1) for the past select (1) financial year(s)
4. Is Shariah Compliant - select **Yes**
5. Moving Average Below Close - select (MA) type (10) below close price for type (3) days
6. Last Done Price - select (more than) type (0.3)
7. Moving Average Below Close - select (EMA) type (5) below close price for type (3) days

- > click Save Template > Create New Template type (Shariah Hot Stocks) > click Create
- > click Save Template as > select Shariah Hot Stocks > click Save
- > click Screen Now (may take a few minutes)
- > Sort By: Select (Vol) Select (Desc)
- > Mouse over stock name > Charts > click C² Charts or Volume Distribution

GDB HOLDINGS BERHAD (0198) C² Chart

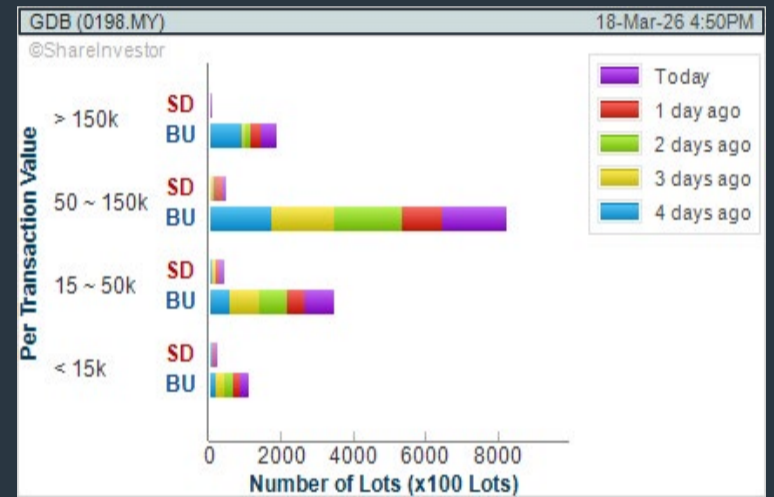

PRESS METAL ALUMINIUM HOLDINGS BERHAD (8869) C² Chart

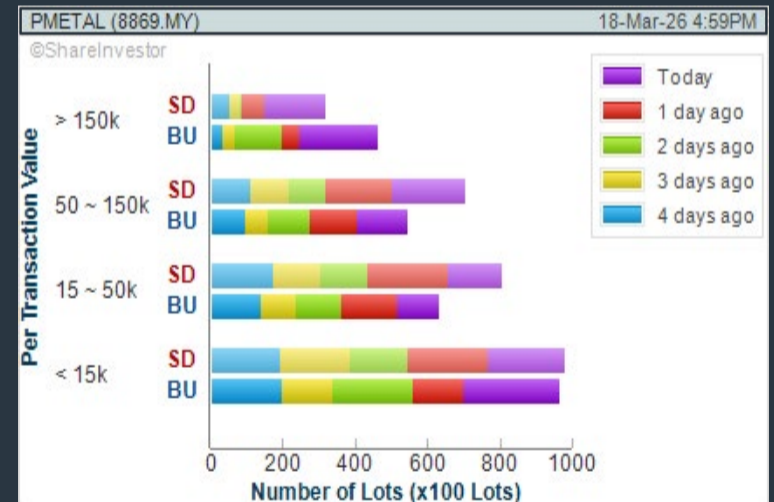
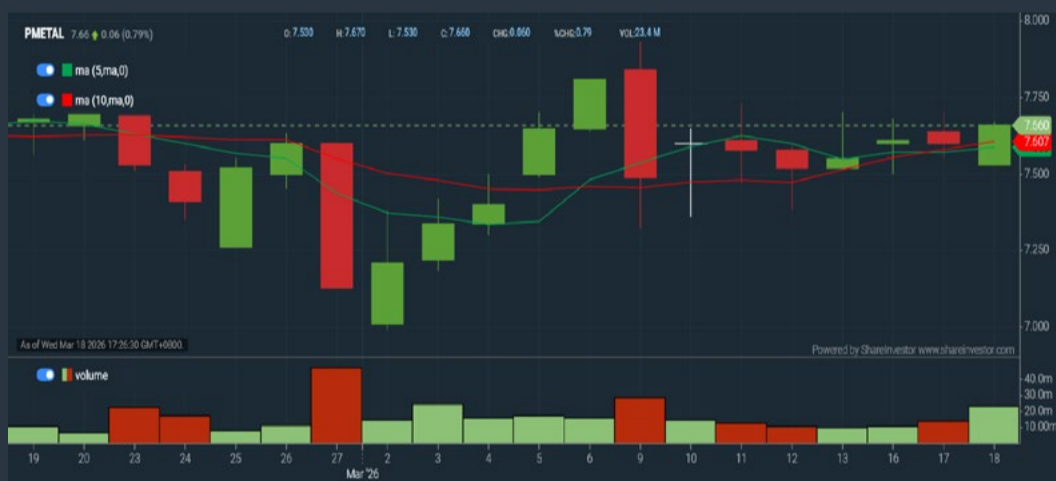

CENTRAL GLOBAL BERHAD (8052) C² Chart

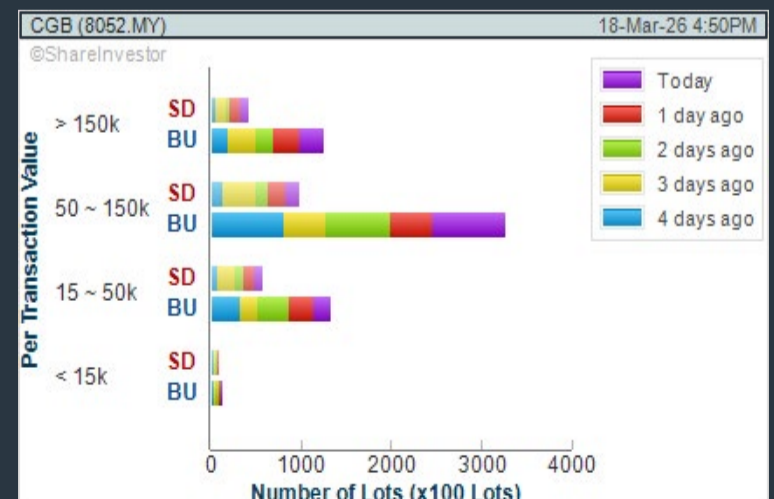

Disclaimer: The information on this page is provided as a service to readers. It does not constitute financial advice and/or any investment recommendations. Past performance is not indicative of future results. We assume no liability for damages resulting from or arising out of the use of such information. It would be best if you did your own research to make your personal investment decisions wisely or consult a licenced investment advisor.

COMPANY BACKGROUND

GDB Holdings Berhad operates as an investment company, which engages in the provision of construction services. It focuses on residential, commercial, and mixed development projects.



GDB GDB HOLDINGS BERHAD		Updated at 18 Mar 2026 16:50	
Last (MYR): 0.380	Change: -	High: 0.380	Remarks: s ?
Open	Change (%): -	Low: 0.370	Yesterday's Close: 0.380
Buy Price	0.375	Sell Price	0.380
Buy Volume ('00)	1,023	Sell Volume ('00)	3,069
Cumulative Volume ('00)	364,403	Cumulative Value	13,669,032

Financial Analysis

Profit Growth Increasing profit in last 2 consecutive years (with last 3 profitable years)	😊	Piotroski F Score The company has above average financial strength (Piotroski F-Score of 6-7)	😊
Dividend Payout No dividend paid in most recent year but dividends paid in prior years	😐	Current Ratio The company is well-positioned to cover its short-term obligations with its current assets (ratio between 1.5 to 10) for 3 consecutive years	😊
Debt to Cashflow No debt in most recent year	😊	Gross Profit Margin Low gross profit margin for 3 years	😐
Return on Equity (ROE) ROE above 10% for 2 consecutive years	😊	Return on Equity (ROE) ROE is improving by 5% a year over the past 36 months.	😊

😊 Excellent 😊 Good 😐 Neutral 😐 Be Alert 😐 Watch Out



Historical Financials

Profit & Loss (MYR '000)



WebPro 9-Days Free Trial Registration
(worth RM10)
Sign Up Now



Key Statistics with Total Shareholder Returns

Period	Dividend Received	Capital Appreciation	Total Shareholder Return
Short Term Return	5 Days	-	+0.010
	10 Days	-	+0.005
	20 Days	-	-0.010
Medium Term Return	3 Months	-	-
	6 Months	-	-0.085
Long Term Return	1 Year	0.010	+0.080
	2 Years	0.017	+0.140
	3 Years	0.017	+0.180
Annualised Return	5 Years	0.031	-0.200
	Annualised	-	-

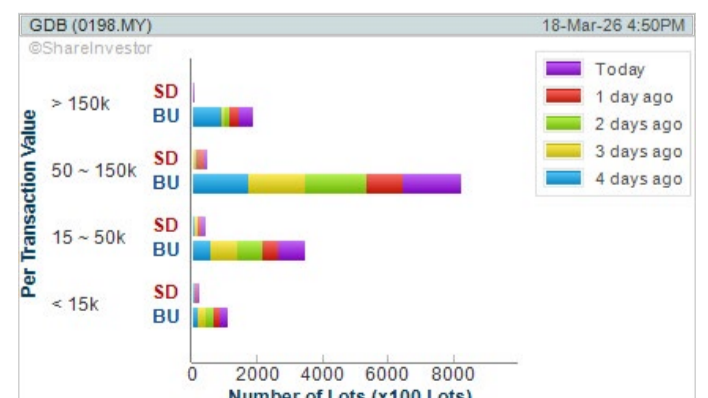

Disclaimer: The information on this page is provided as a service to readers. It does not constitute financial advice and/or any investment recommendations. Past performance is not indicative of future results. We assume no liability for damages resulting from or arising out of the use of such information. It would be best if you did your own research to make your personal investment decisions wisely or consult a licenced investment advisor.



& WORLD WISH DAY

In Partnership with



TEE OFF FOR HOPE

This year, we tee off for hope while celebrating **World Wish Day on 29 April**, a day that honors the very first wish granted in 1980, and reminds us how wishes bring strength, joy and healing to wish children and their families.

When you join this golf tournament, you're becoming a **WishMaker**. Every swing helps create hope, strength and unforgettable memories for children facing critical illnesses. These children are counting on **WishMakers** like you to make their dreams come true. **Sign up now!**



wishmakers wanted

For booking or donation please contact:

Make-A-Wish Malaysia



(03) 2738 9939

info@makeawish.org.my

BOOK NOW

Date: Wednesday, 29 April 2026

Time: 1.30pm Tee Off

Venue: Tropicana Golf & Country Club

Flights: \$1000 (for 4 golfers)

Other: Championship packages available

Format of play: Texas Scramble Stableford System 36



Price & Volume Distribution Charts (as at Yesterday)

Technical Analysis

DEFINITION: Shariah compliant stocks with Technical Analysis showing Bullish Momentum and Price Uptrend. The share price closed at the highest price yesterday. The typical price was higher than the previous day's typical price.

CHART GUIDE: Volume Distribution Chart is a statistical interpretation of the current sentiment on each stock in graphical format. The highest bar categorized as >150k is likely to be traded by institutions or super dealers, while the lowest bar categorized as <15k usually represents retail investors. "Buy Up" refers to more buyers snatching up the lots queued at selling price. "Sell Down" refers to sellers selling their shares to the buying queue.



ShareInvestor WebPro > Screener > Market Screener (FA & TA)>select BURSA>add criteria

A. Criteria

- > click Add Criteria
- Fundamental Analysis Conditions tab >select (i) Revenue
- Technical Analysis Conditions tab select (ii) Average Volume
- Prices & Other Conditions tab > select (iii) Last Done Price
- Prices & Other Conditions tab > select (iv) Is Shariah Compliant
- Technical Analysis Conditions tab select (v) RSI Overbought
- Technical Analysis Conditions tab select (vi) Moving Average Below Close
- Technical Analysis Conditions tab select (vii) CCI Overbought

B. Conditions (Criteria Filters)

1. Revenue ('000) - select (more than) type (1) for the past select (1) financial year(s)
2. Average Volume - type (1) days average volume greater than type (10000) lots
3. Last Done Price - select (more than) type (0.3)
4. Is Shariah Compliant - select Yes
5. RSI Overbought - select RSI 1 above 99 for 1 days
6. Moving Average Below Close - select (MA) type (10) below close price for type (1) days
7. CCI Overbought - select CCI (2) above (0) for (1) days

- > click Save Template > Create New Template type (Shariah Momentum Up Stocks) > click Create
- > click Save Template as > select Shariah Momentum Up Stocks > click Save
- > click Screen Now (may take a few minutes)
- Sort By: Select (Vol) Select (Desc)
- Mouse over stock name > Charts > click C² Charts tab or Volume Distribution

ZETRIX AI BERHAD (0138)

C² Chart

Analysis

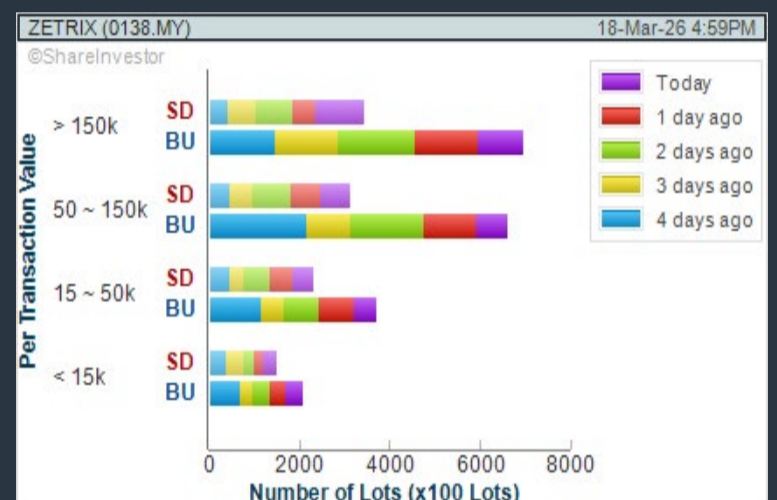

AIRASIA X BERHAD (5238)

C² Chart

Analysis

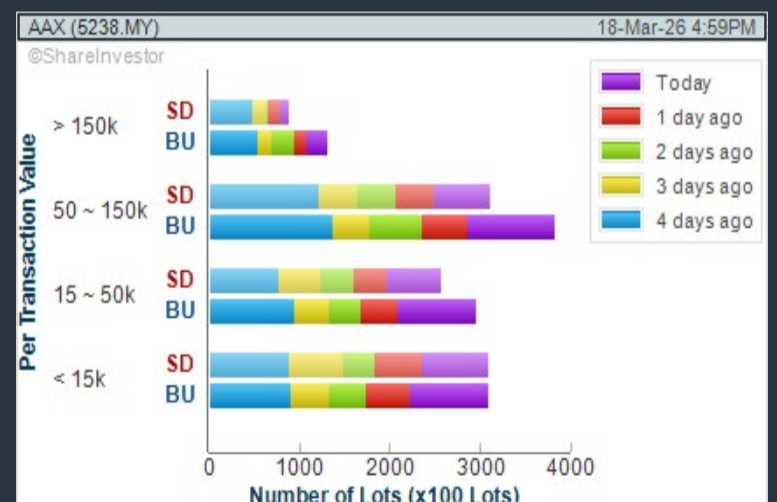

CAPITAL A BERHAD (5099)

C² Chart

Analysis

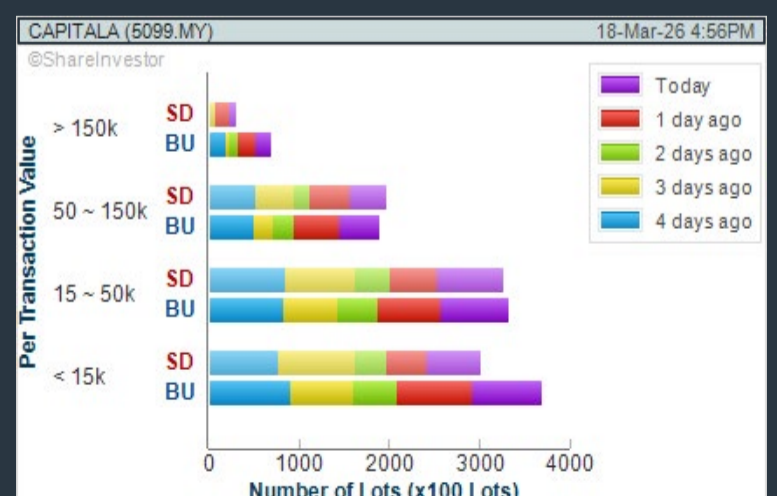
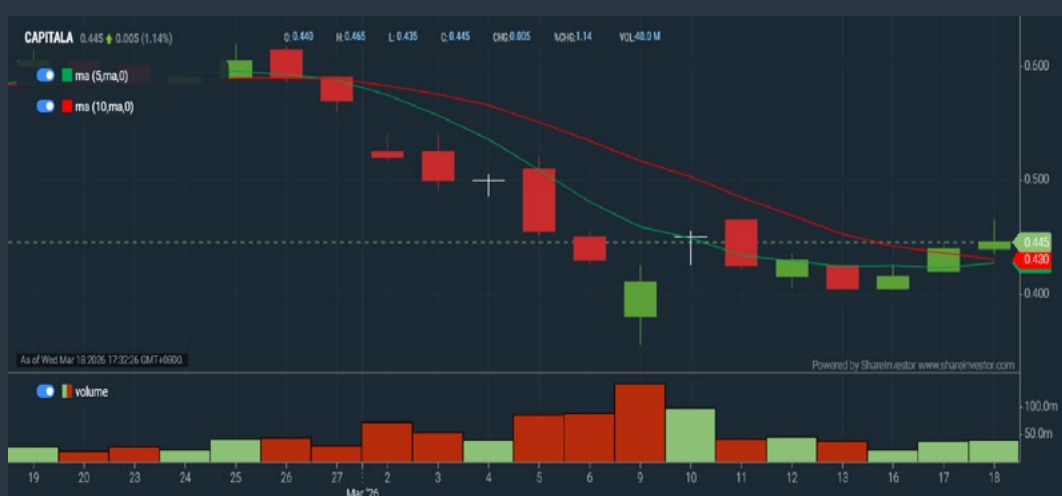

Disclaimer: The information on this page is provided as a service to readers. It does not constitute financial advice and/or any investment recommendations. Past performance is not indicative of future results. We assume no liability for damages resulting from or arising out of the use of such information. It would be best if you did your own research to make your personal investment decisions wisely or consult a licenced investment advisor.

Price & Volume Distribution Charts (as at Yesterday)

Technical Analysis

DEFINITION: Stocks with Technical Analysis showing 5-days & 10-days Moving Average Price below Close over past 1 days and with Volume Spike

CHART GUIDE: Volume Distribution Chart is a statistical interpretation of the current sentiment on each stock in graphical format. The highest bar categorized as >150k is likely to be traded by institutions or super dealers, while the lowest bar categorized as <15k usually represents retail investors. "Buy Up" refers to more buyers snatching up the lots queued at selling price. "Sell Down" refers to sellers selling their shares to the buying queue.



ShareInvestor WebPro > Screener > Market Screener (FA & TA) > select BURSA > add criteria

A. Criteria

- > click Add Criteria
- Technical Analysis Conditions tab select (i) Moving Average Below Close (ii) Volume Spike
- Fundamental Analysis Conditions tab >select (iii) Revenue
- Prices & Other Conditions tab > select (iv) Is Shariah Compliant
- Technical Analysis Conditions tab select (v) Moving Average Below Close
- Prices & Other Conditions tab > select (vi) Last Done Price
- Technical Analysis Conditions tab select (vii) Moving Average Below Close

B. Conditions (Criteria Filters)

- Moving Average Below Close - select (MA) type (5) below close price for type (3) days
- Volume Spike - Volume type (1) greater than type (5) days average
- Revenue ('000) - select (more than) type (1) for the past select (1) financial year(s)
- Is Shariah Compliant - select NO
- Moving Average Below Close - select (MA) type (10) below close price for type (1) days
- Last Done Price - select (more than) type (0.3)
- Moving Average Below Close - select (EMA) type (5) below close price for type (1) days

- > click Save Template > Create New Template type (Non-Shariah Hot Stocks) > click Create
- > click Save Template as > select Non-Shariah Hot Stocks > click Save
- > click Screen Now (may take a few minutes)
- Sort By: Select (Vol) Select (Desc)
- Mouse over stock name > Charts > click C² Charts tab or Volume Distribution

MEGA FORTRIS BERHAD (5327)

C² Chart

Analysis

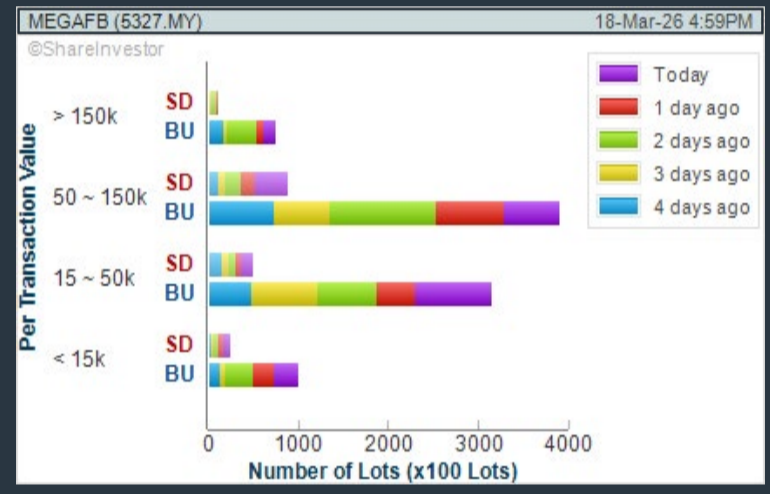

EASTERN & ORIENTAL BHD (3417)

C² Chart

Analysis

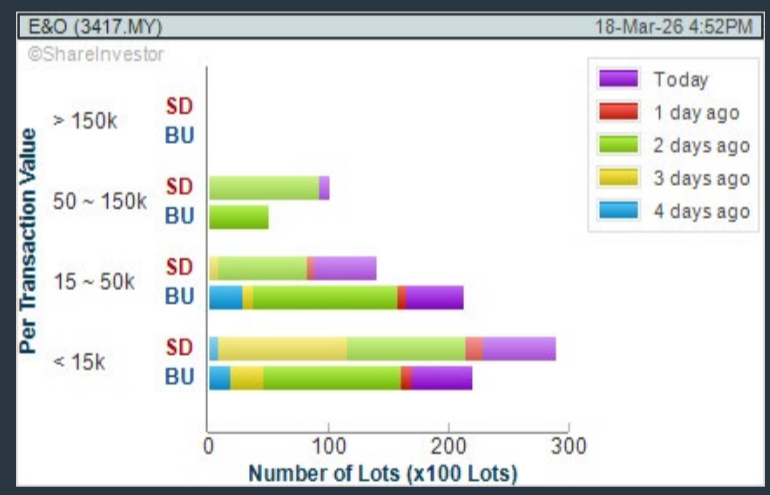

MAYBULK BERHAD (5077)

C² Chart

Analysis

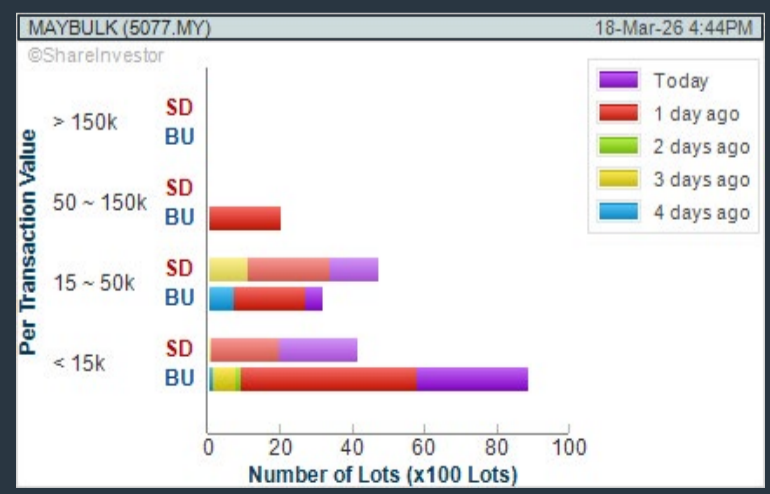

Price & Volume Distribution Charts (Over 3 trading days as at Yesterday)

Technical Analysis

DEFINITION: Stocks with Technical Analysis showing Bullish Momentum and Price Uptrend

CHART GUIDE: Volume Distribution Chart is a statistical interpretation of the current sentiment on each stock in graphical format. The highest bar categorized as >150k is likely to be traded by institutions or super dealers, while the lowest bar categorized as <15k usually represents retail investors. "Buy Up" refers to more buyers snatching up the lots queued at selling price. "Sell Down" refers to sellers selling their shares to the buying queue.



ShareInvestor WebPro > Screener > Market Screener (FA & TA) > select BURSA > add criteria

A. Criteria

- > click Add Criteria
- Fundamental Analysis Conditions tab > select (i) Revenue
- Technical Analysis Conditions tab select (ii) Moving Average Below Close
- Technical Analysis Conditions tab select (iii) Average Volume
- Prices & Other Conditions tab > select (iv) Last Done Price
- Technical Analysis Conditions tab select (v) Moving Average Below Close
- Technical Analysis Conditions tab select (v) Moving Average Bullish Crossover

B. Conditions

1. Revenue - select (more than) type (1) for the past select (1) financial year(s)
2. Moving Average Below Close - select (MA) type (20) below close price for type (1) days
3. Average Volume - type (5) days average volume type (10000) lots
4. Last Done Price - select (more than) type (0.3)
5. Moving Average Below Close - select (MA) type (10) below close price for type (1) days
6. Moving Average Bullish Crossover - select (MA) type (5) crossed above select (MA) type (10)

> click Save Template > Create New Template type (Non-Shariah Up-Trending Stocks) > click Create Click Save Template As > select Non-Shariah Up Trending Stocks > click Save > click Screen Now (may take a few minutes) Sort By: Select (Vol) Select (Desc) Mouse over stock name > Charts > click C² Charts tab or Volume Distribution

PUBLIC BANK BHD (1295)

C² Chart

Analysis

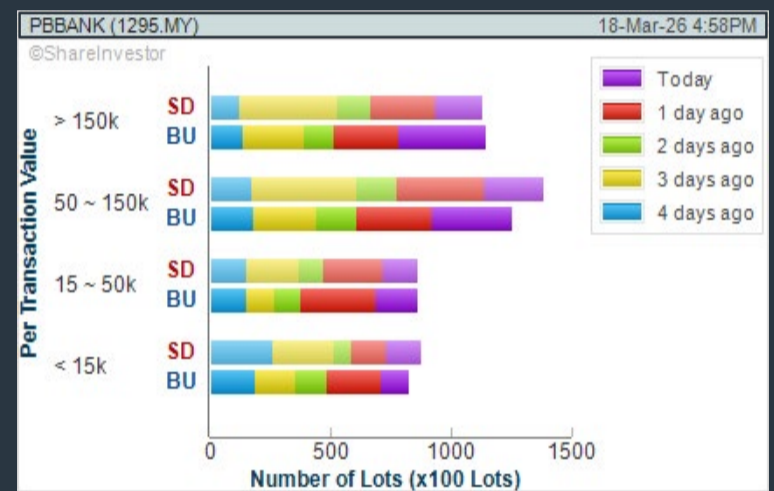

AXIATA GROUP BERHAD (6888)

C² Chart

Analysis

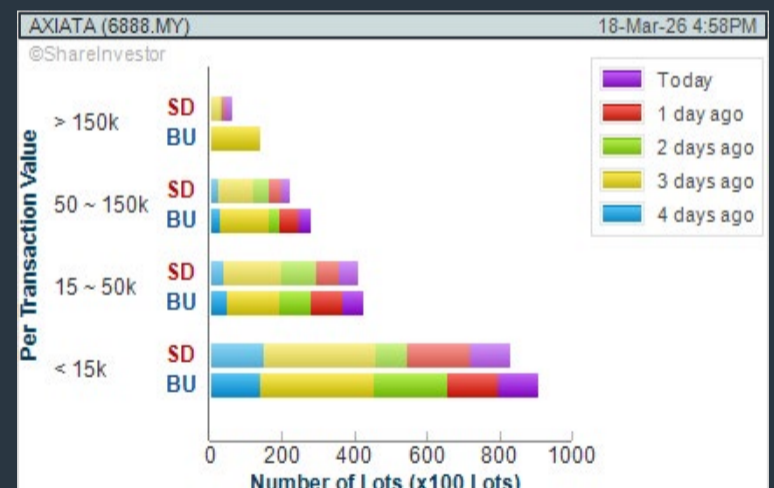
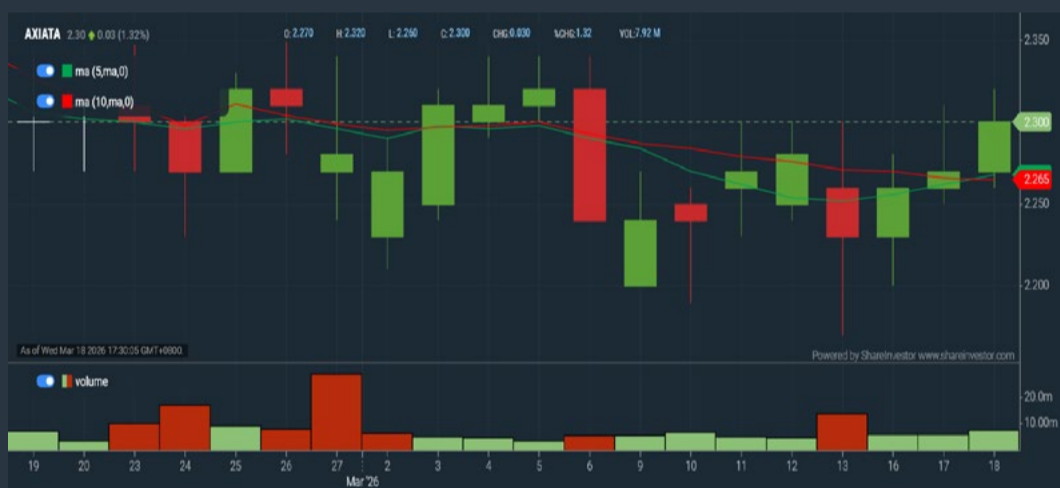

ITMAX SYSTEM BERHAD (5309)

C² Chart

Analysis

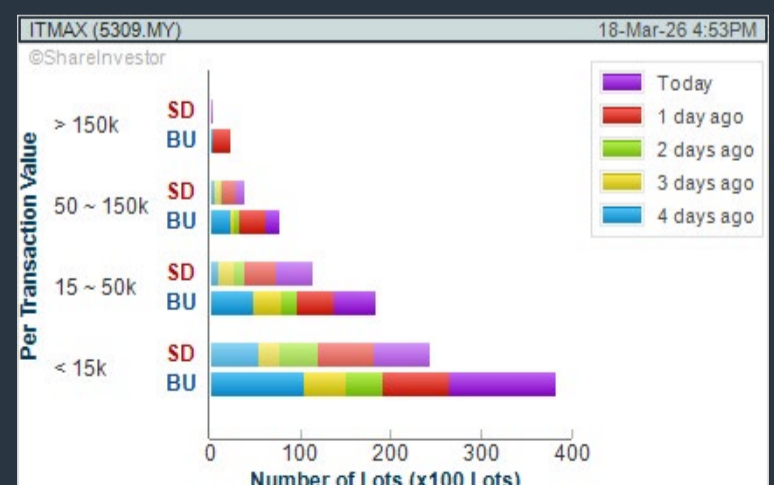
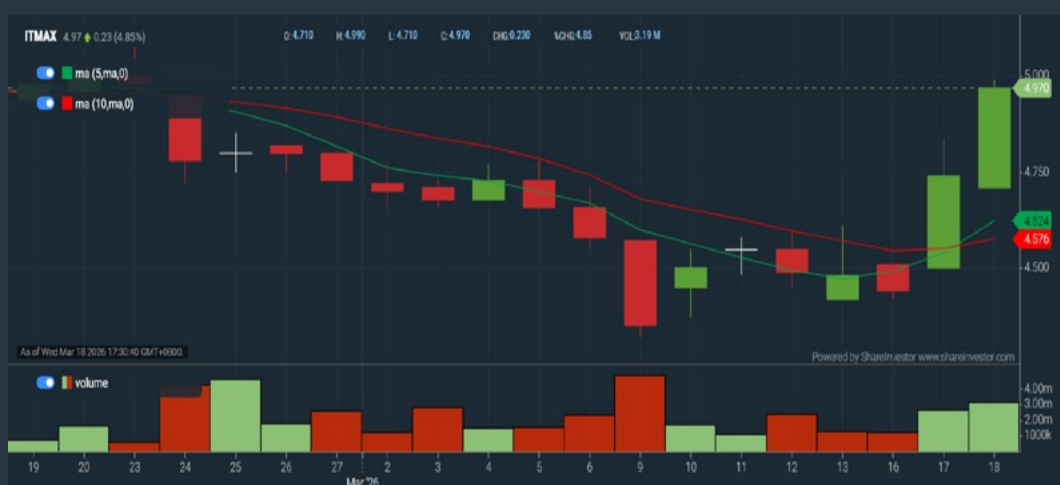

Disclaimer: The information on this page is provided as a service to readers. It does not constitute financial advice and/or any investment recommendations. Past performance is not indicative of future results. We assume no liability for damages resulting from or arising out of the use of such information. It would be best if you did your own research to make your personal investment decisions wisely or consult a licenced investment advisor.



ROWAN director chair
 Designed by ITO Design, Germany

Inspired by the sophistication of first and business class, **ROWAN** delivers a fully enveloping comfort through Italian full-grain leather and precision-engineered aluminum form.

Where design excellence meets executive presence.



XTRA
www.xtrafurniture.com



GERMAN
 DESIGN
 AWARD
 WINNER
 2025



Awarded for Design. Certified for Excellence. Trusted Worldwide.

Price & Total Shareholder Return (as at Yesterday)

Fundamental Analysis

DEFINITION: Share price of a company trading at a lower price as compared to its fundamentals (FA) such as financial performance and dividend, allowing it to be attractive to value investors.

CHART GUIDE: Total Shareholder Return (TSR) combines share price appreciation and dividend distributions paid to show the total return to the shareholder expressed as a percentage.



ShareInvestor WebPro > Screener > Market Screener (FA & TA) > select BURSA > add criteria

A. Criteria

- > click Add Criteria
- Fundamental Analysis Conditions tab (i) Price Earnings Ratio
- Fundamental Analysis Conditions tab >select (ii) CAGR of Net Earnings
- Fundamental Analysis Conditions tab >select (iii) Net Debt To Equity
- Fundamental Analysis Conditions tab >select (iv) Return On Equity (ROE)

B. Conditions

1. Price Earnings Ratio - select (less than) type (15) times now
2. CAGR of Net Earnings - select (more than) type (10) % for the past type (3) financial year(s)
3. Net Debt To Equity – select (less than) type (1) for the past select (1) financial year(s)
4. Return On Equity (ROE) – select (more than) type (10) % for the past select (1) financial year(s)

- > click Save Template > Create New Template type (Value Stock) > click Create
- > click Save Template as > select Value Companies > click Save
- > click Screen Now (may take a few minutes)
- Sort by: Select (PE Ratio) Select (Ascending)
- > Mouse over stock name > Factsheet > looking for Total Shareholder Return
- > Mouse over stock name > Charts > click C2 Charts tab

MULPHA INTERNATIONAL BERHAD (3905)

C² Chart



Analysis

Period	Dividend Received	Capital Appreciation	Total Shareholder Return
Short Term Return	5 Days	-0.000	-0.70%
	10 Days	-0.000	-2.07%
	20 Days	-0.070	-2.41%
Medium Term Return	3 Months	-0.130	-3.38%
	6 Months	-0.200	-5.58%
	1 Year	-0.100	-3.40%
Long Term Return	2 Years	+0.490	+20.85%
	3 Years	+0.500	+21.37%
	5 Years	+1.470	+187.33%
Annualised Return	Annualised	-	+16.70%

TOMEI CONSOLIDATED BHD (7230)

C² Chart



Analysis

Period	Dividend Received	Capital Appreciation	Total Shareholder Return
Short Term Return	5 Days	-0.000	-1.50%
	10 Days	-0.000	-3.37%
	20 Days	-0.070	-3.43%
Medium Term Return	3 Months	+0.090	+4.79%
	6 Months	+0.190	+10.06%
	1 Year	0.025	+21.65%
Long Term Return	2 Years	0.080	+48.55%
	3 Years	0.120	+78.63%
	5 Years	0.170	+163.25%
Annualised Return	Annualised	-	+20.42%

SMRT HOLDINGS BERHAD (0117)

C² Chart



Analysis

Period	Dividend Received	Capital Appreciation	Total Shareholder Return
Short Term Return	5 Days	+0.005	+31.82%
	10 Days	+0.020	+16.00%
	20 Days	-0.010	-8.45%
Medium Term Return	3 Months	-0.420	-74.34%
	6 Months	-0.675	-82.32%
	1 Year	-0.915	-84.90%
Long Term Return	2 Years	-0.750	-83.80%
	3 Years	-0.350	-70.71%
	5 Years	-0.005	-3.33%
Annualised Return	Annualised	-	-0.68%

Disclaimer: The information on this page is provided as a service to readers. It does not constitute financial advice and/or any investment recommendations. Past performance is not indicative of future results. We assume no liability for damages resulting from or arising out of the use of such information. It would be best if you did your own research to make your personal investment decisions wisely or consult a licenced investment advisor.

Ultimate Guide to use **ShareInvestor**

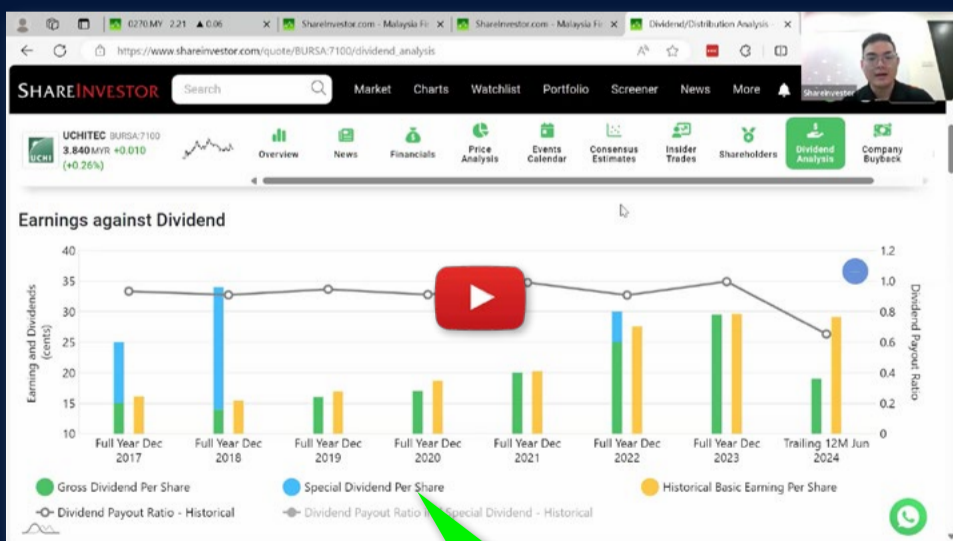

YOU WILL LEARN HOW TO USE:

- Company Financials
- Market Screener
- Company Insider Trades
- Dividend Analysis
- Consensus Estimation
and more...

**Watch
now!**

Price & Total Shareholder Return (as at Yesterday)

Fundamental Analysis

DEFINITION: Company revenue is growing and making good quality of earnings with positive Free Cash Flow.

CHART GUIDE: Total Shareholder Return (TSR) combines share price appreciation and distributions paid to show the total return to the shareholder expressed as a percentage.



ShareInvestor WebPro > Screener > Market Screener (FA & TA) > select BURSA > add criteria

A. Criteria

1. Fundamental Analysis Conditions tab > select (i) Free Cash Flow, (ii) Revenue Growth, (iii) Gross Profit (Earnings) Margin, (iv) Quality of Earnings, (v) Total Shareholder Returns, > click Add Criteria
2. Fundamental Analysis Conditions tab > select (vi) Total Shareholder Returns > click Add Criteria

B. Conditions (Criteria Filters)

1. Free Cash Flow - select (more than) type (1) for the past select (1) financial year(s)
2. Revenue Growth - select (more than) type (1) for the past select (1) financial year(s)
3. Gross Profit (Earnings) Margin - select (more than) type (30) % for the past select (1) financial year(s)
4. Quality of Earnings - select (more than) type (1) for the past select (1) financial year(s)
5. Total Shareholder Return - select (more than) type (5) % for the past select (3) financial year(s)
6. Total Shareholder Return - select (more than) type (5) % for the past select (5) financial year(s)

- > click Save Template > Create New Template type (Growth Companies) > click Create
- > click Save Template as > select Growth Companies > click Save
- > click Screen Now (may take a few minutes)
- > Sort By: Select (Revenue Growth) Select (Desc)
- > Mouse over stock name > Factsheet > looking for Total Shareholder Return

COUNTRY VIEW BHD (5049)

C² Chart

Analysis



Period	Dividend Received	Capital Appreciation	Total Shareholder Return	
Short Term Return	5 Days	-	+0.33%	
	10 Days	-	-3.51%	
	20 Days	0.130	-0.220	-2.78%
Medium Term Return	3 Months	0.130	+0.160	+10.14%
	6 Months	0.220	+0.730	+44.64%
	1 Year	0.530	+1.250	+100.56%
Long Term Return	2 Years	0.600	+1.900	+230.36%
	3 Years	0.750	+2.000	+292.71%
	5 Years	0.800	+1.790	+217.89%
Annualised Return	Annualised	-	+26.02%	

NEGRI SEMBILAN OIL PALMS BHD (2038)

C² Chart

Analysis



Period	Dividend Received	Capital Appreciation	Total Shareholder Return	
Short Term Return	5 Days	-	+1.74%	
	10 Days	-	+2.63%	
	20 Days	-	-	
Medium Term Return	3 Months	-	+2.63%	
	6 Months	0.180	-0.673	+21.16%
	1 Year	0.200	-1.688	+53.44%
Long Term Return	2 Years	0.460	+2.363	+80.96%
	3 Years	0.580	+2.591	+82.09%
	5 Years	0.690	+2.652	+132.57%
Annualised Return	Annualised	-	+18.39%	

WESTPORTS HOLDINGS BERHAD (5246)

C² Chart

Analysis



Period	Dividend Received	Capital Appreciation	Total Shareholder Return	
Short Term Return	5 Days	-	-0.60%	
	10 Days	-	-1.32%	
	20 Days	0.119	-0.260	-1.31%
Medium Term Return	3 Months	0.119	+0.260	+6.60%
	6 Months	0.119	+0.500	+11.25%
	1 Year	0.219	+1.300	+34.90%
Long Term Return	2 Years	0.416	+2.200	+83.84%
	3 Years	0.585	+2.310	+78.46%
	5 Years	0.907	+1.670	+69.62%
Annualised Return	Annualised	-	+9.79%	

Disclaimer: The information on this page is provided as a service to readers. It does not constitute financial advice and/or any investment recommendations. Past performance is not indicative of future results. We assume no liability for damages resulting from or arising out of the use of such information. It would be best if you did your own research to make your personal investment decisions wisely or consult a licenced investment advisor.

Tired of low returns? Let's talk high-paying Dividends!

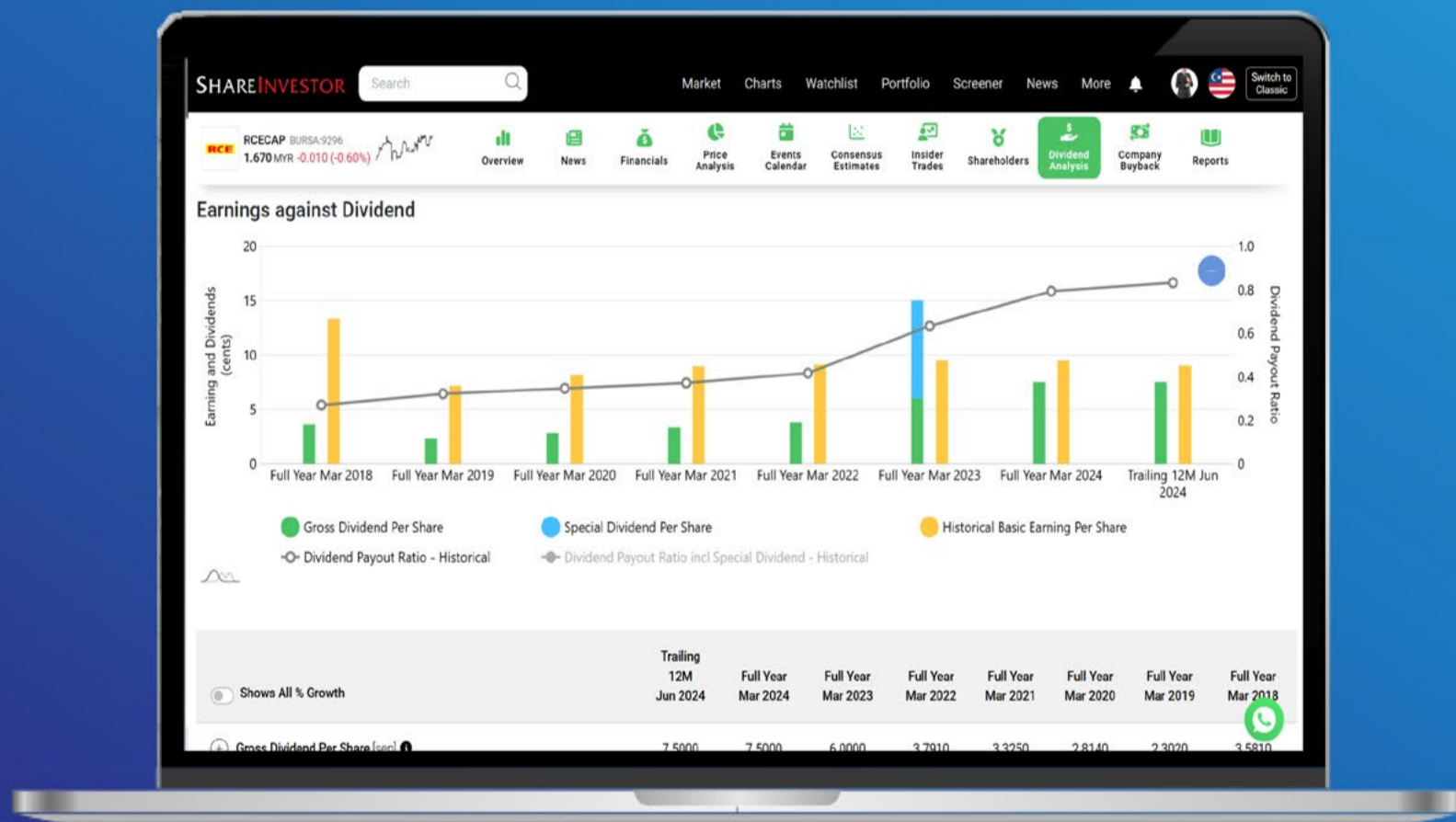

- ✓ **Top Dividend Picks Right Now**
- ✓ **Insider Tips** – Advanced strategies for experienced investors
- ✓ **Easy-to-Follow Tutorial**

Get the most out of dividends, use our Dividend Analysis function –
Click to Watch Our Tutorial Below!

Upgrade Your Dividend Strategy Here



Price & Total Shareholder Return (as at Yesterday)

Fundamental Analysis

DEFINITION: Company is paying out dividend with low or moderate leverage.

CHART GUIDE: Total Shareholder Return (TSR) combines share price appreciation and distributions paid to show the total return to the shareholder expressed as a percentage.



ShareInvestor WebPro > Screener > Market Screener (FA & TA) > select BURSA > add criteria

A. Criteria

- > click Add Criteria
- Fundamental Analysis Conditions tab >select (i) Dividend Yield (Historical)
- Fundamental Analysis Conditions tab >select (ii) Dividend Payout (Historical)
- Fundamental Analysis Conditions tab >select (iii) Total Debt To Equity
- Fundamental Analysis Conditions tab >select (iv) Total Shareholder Returns
- Fundamental Analysis Conditions tab >select (v) Total Shareholder Returns
- Fundamental Analysis Conditions tab / >select (vi) CAGR of Dividend Per Share

• Fundamental Analysis Conditions tab >select (vii) CAGR of Dividend Per Share

B. Conditions (Criteria Filters)

1. Dividend Yield - select (more than) type (1) % for the past select (1) financial year(s)
2. Dividend Payout (Historical) - select (between) type (0.5) to type (1) times for the past select (1) financial year(s)
3. Total Debt to Equity - select (less than) type (1) for the past select (1) financial year(s)
4. Total Shareholder Return - select (more than) type (5) % for the past select (3) financial year(s)
5. Total Shareholder Return - select (more than) type (5) % for the past select (5) financial year(s)

6. CAGR of Dividend Per Share - select (less than) type (30) % for the past select (5) financial year(s)
7. CAGR of Dividend Per Share - select (more than) type (1) % for the past select (5) financial year(s)

- > click Save Template > Create New Template type (Dividend Companies) > click Create
- > click Save Template as > select Dividend Companies > click Save
- > click Screen Now (may take a few minutes)
- > Sort By: Select (Dividend Yield) Select (Desc)
- > Mouse over stock name > Factsheet > looking for Total Shareholder Return

APM AUTOMOTIVE HOLDINGS BHD (5015)

C² Chart



Analysis

Period	Dividend Received	Capital Appreciation	Total Shareholder Return	
Short Term Return	5 Days	0.130	-0.260	-0.85%
	10 Days	0.130	-0.400	-7.87%
	20 Days	0.130	-0.400	-7.87%
Medium Term Return	3 Months	0.130	-0.160	-6.91%
	6 Months	0.130	-0.060	+2.29%
	1 Year	0.200	+0.200	+13.70%
Long Term Return	2 Years	0.480	+0.320	+28.87%
	3 Years	0.730	+1.120	+62.66%
	5 Years	0.940	+0.750	+71.31%
Annualised Return	Annualised	-	-	+11.37%

WELLCAL HOLDINGS BERHAD (7231)

C² Chart



Analysis

Period	Dividend Received	Capital Appreciation	Total Shareholder Return	
Short Term Return	5 Days	0.015	-	+1.28%
	10 Days	0.015	-0.030	-1.09%
	20 Days	0.015	-0.110	-8.91%
Medium Term Return	3 Months	0.015	-0.060	-2.82%
	6 Months	0.040	-0.044	-0.31%
	1 Year	0.075	-0.194	-8.17%
Long Term Return	2 Years	0.158	-0.380	-14.30%
	3 Years	0.245	+0.148	+35.75%
	5 Years	0.385	+0.177	+52.47%
Annualised Return	Annualised	-	-	+8.80%

LPI CAPITAL BHD (8621)

C² Chart



Analysis

Period	Dividend Received	Capital Appreciation	Total Shareholder Return	
Short Term Return	5 Days	-	+0.320	+2.25%
	10 Days	0.500	-0.480	+0.27%
	20 Days	0.500	-0.900	-2.72%
Medium Term Return	3 Months	0.500	-0.480	+0.27%
	6 Months	0.500	-0.240	+6.19%
	1 Year	0.600	+1.020	+13.48%
Long Term Return	2 Years	1.600	+2.140	+30.21%
	3 Years	2.260	+2.340	+37.77%
	5 Years	3.600	+1.020	+34.22%
Annualised Return	Annualised	-	-	+6.06%

Disclaimer: The information on this page is provided as a service to readers. It does not constitute financial advice and/or any investment recommendations. Past performance is not indicative of future results. We assume no liability for damages resulting from or arising out of the use of such information. It would be best if you did your own research to make your personal investment decisions wisely or consult a licenced investment advisor.

SHAREINVESTOR[®]
An AlphaInvest Company

We're Officially on TikTok & Instagram!



Follow us now for more information!

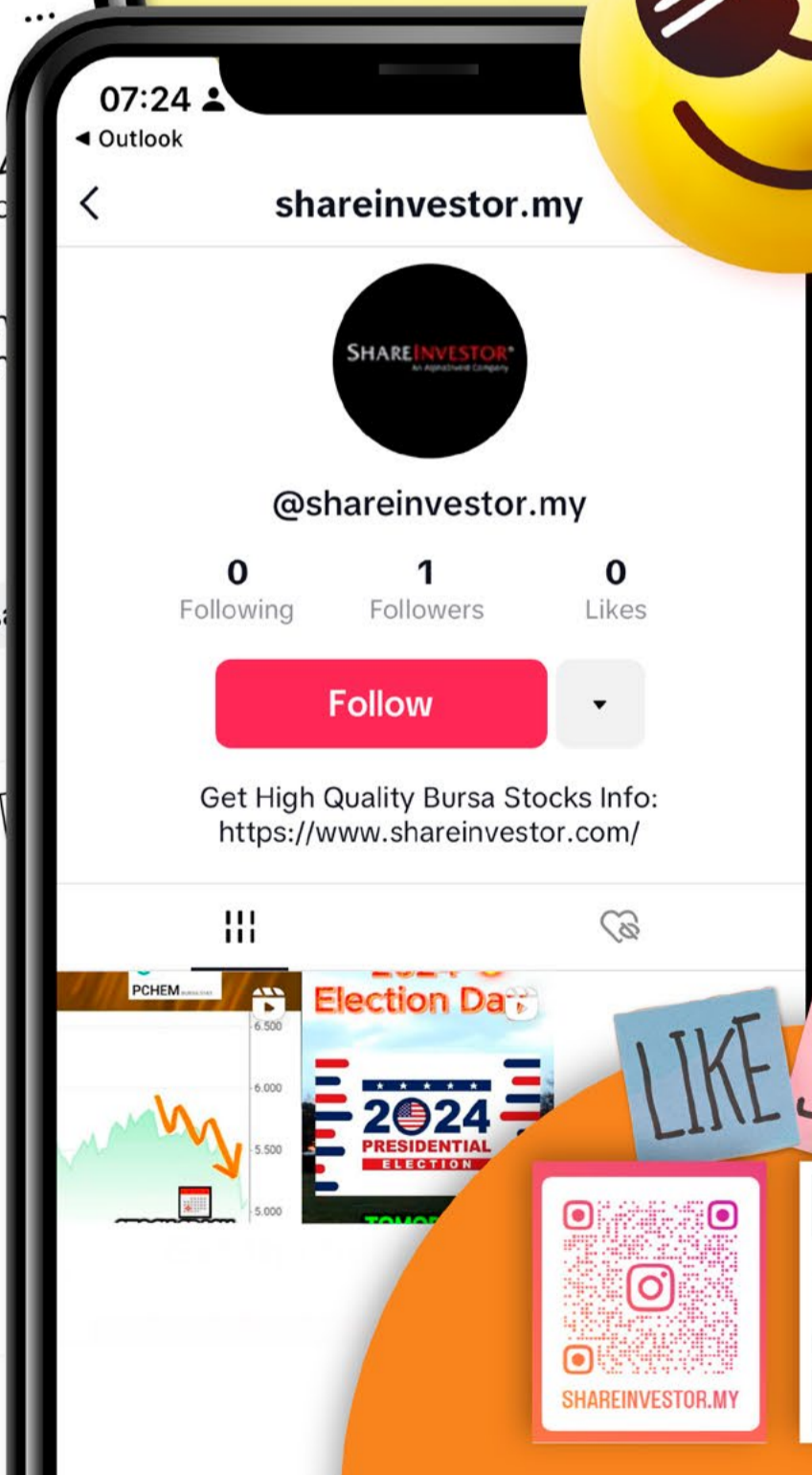
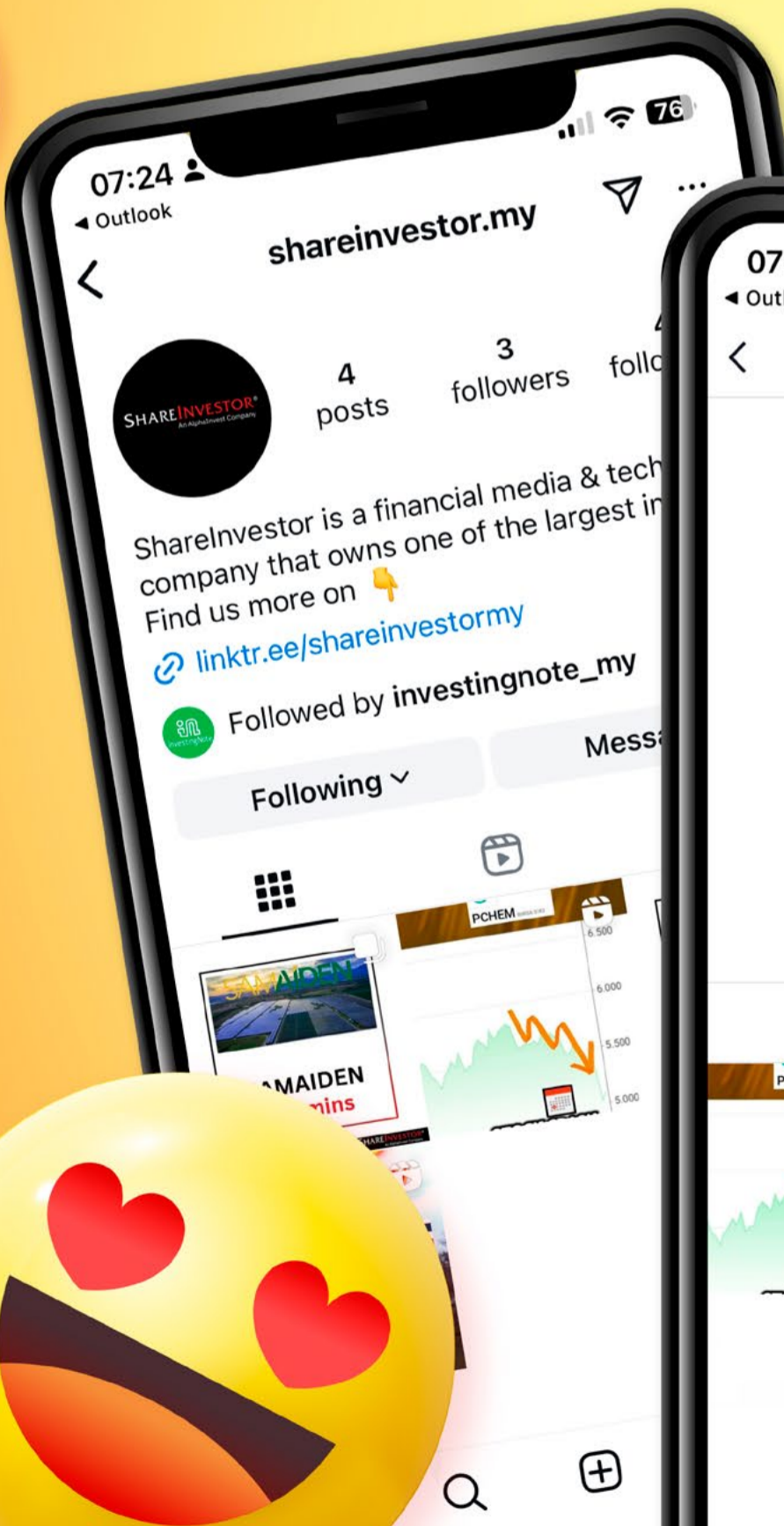

LIKE

SHARE

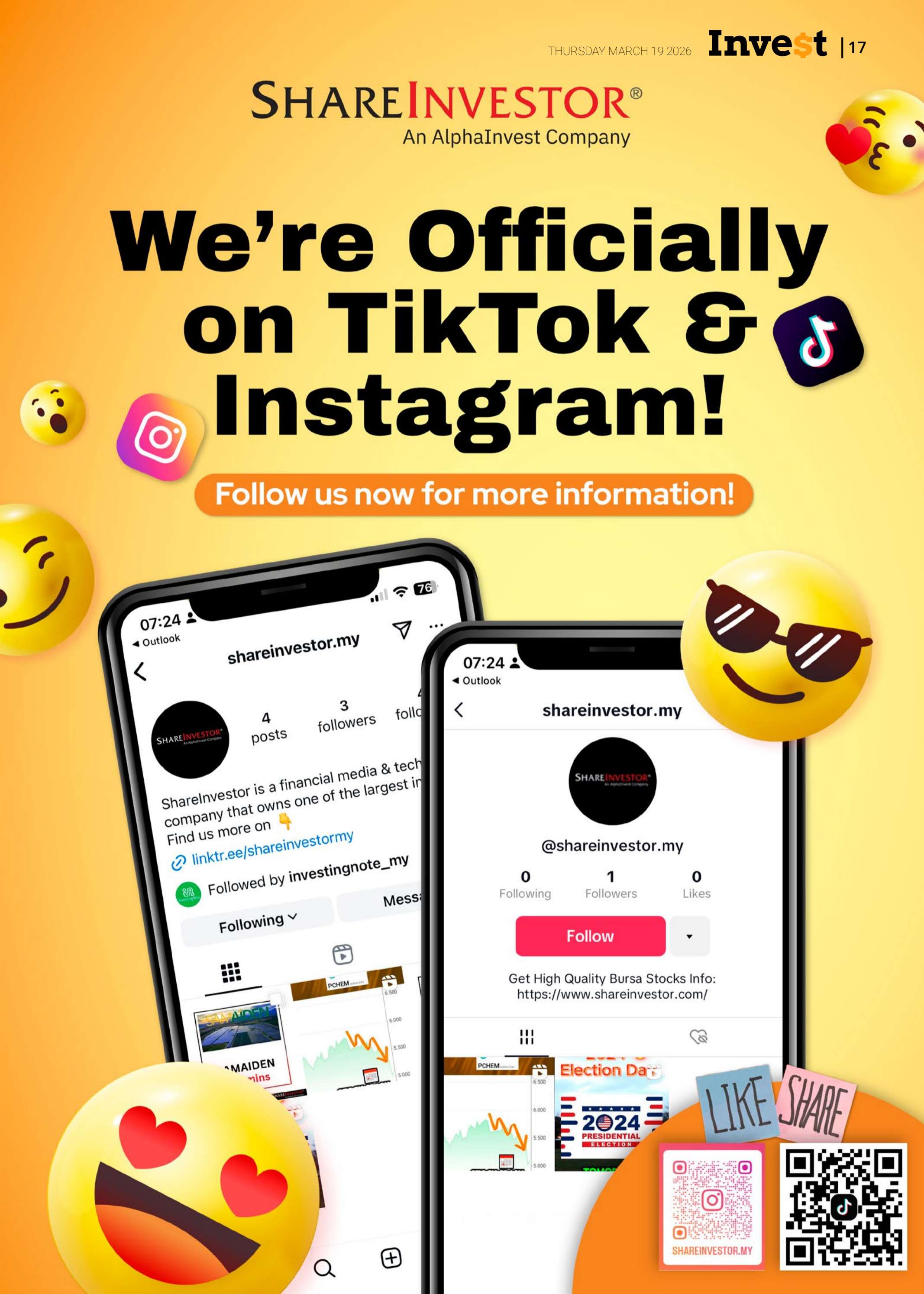

Week: 13 Mar - 19 Mar 2026

More Brokers' Call 

AmInvestment Bank <small>... See More</small>	Call	Target Price	Release Date
Hibiscus Petroleum Berhad (5199)	BUY	RM2.24	16 Mar 26
Keyfield International Berhad (5321)	BUY	RM1.80	17 Mar 26
Apex Securities <small>... See More</small>	Call	Target Price	Release Date
QES Group Berhad (0196)	BUY	RM0.48	17 Mar 26
AWC Berhad (7579)	BUY	RM0.60	18 Mar 26
Hong Leong Investment Bank <small>... See More</small>	Call	Target Price	Release Date
IJM Corporation Berhad (3336)	ACCEPT	RM3.15	16 Mar 26
ITMAX System Berhad (5309)	BUY	RM5.74	17 Mar 26
YTL Power International Bhd (6742)	BUY	RM5.08	18 Mar 26
Kenanga <small>... See More</small>	Call	Target Price	Release Date
Eco World Development Group Berhad (8206)	OUTPERFORM	RM2.35	13 Mar 26
Sunway Berhad (5211)	MARKET PERFORM	RM5.32	16 Mar 26
Southern Cable Group Berhad (0225)	OUTPERFORM	RM2.71	17 Mar 26
Malacca Securities <small>... See More</small>	Call	Target Price	Release Date
Inta Bina Group Berhad (0192)	BUY	RM0.76	16 Mar 26
MIDF <small>... See More</small>	Call	Target Price	Release Date
Sunway Healthcare Holdings Berhad (5555)	NOT RATED	RM1.48	17 Mar 26
Capital A Berhad (5099)	BUY	RM0.77	18 Mar 26
Public Investment Bank <small>... See More</small>	Call	Target Price	Release Date
Eco World Development Group Berhad (8206)	OUTPERFORM	RM2.10	13 Mar 26
Telekom Malaysia Berhad (4863)	NEUTRAL	RM8.80	17 Mar 26
D&O Green Technologies Berhad (7204)	OUTPERFORM	RM0.54	18 Mar 26
UOB Kay Hian <small>... See More</small>	Call	Target Price	Release Date
D&O Green Technologies Berhad (7204)	BUY	RM0.81	16 Mar 26
Cypark Resources Berhad (5184)	BUY	RM0.90	17 Mar 26

Disclaimer: InveSt does not accept any liability whatsoever for any direct, indirect or consequential losses (including loss of profit) or damages that may arise from the use of information or opinions in this publication. The information and opinions in InveSt are not to be considered as an offer to sell or buy any of the securities discussed. Opinions expressed are subject to change without notice. The Brokers may, from time to time, have interests or positions in the securities mentioned. For the full report on each item listed on this page, please visit https://www.shareinvestor.com/my/brokers_call.

DEFINITION: Top 08 stocks with Technical Analysis plus Pattern Matching by 60 pre-defined indicators by the system showing a higher probability of bullish sentiment on the share price.



ShareInvestor WebPro > Screener > Predefined TA Screens > select market BURSA > Most Long Signals > click Scan Results or mouse over each company

TANCO HOLDINGS BHD (2429.MY)

TANCO

Price updated at 18 Mar 2026 16:59

Last: 1.400	Change: +0.040	Volume: 440,142
	Change (%): +2.94	Range: 1.360 - 1.420

TA Scanner Results based on historical data up to 18 Mar 2026

Condition	Signal	Explanation
Bollinger Band: Low Below Lower Bollinger Band	Neutral	"1. Low below lower bollinger band(14,2). 2. Average volume(5) is above 100,000."
CCI: Bullish CCI Oversold And Reversing	Long	"1. CCI(26) below -100 and CCI(26) 1 day ago decreasing for the last 3 days. 2. CCI(26) above CCI(26) 1 day ago"
Volume: 10 Days large value Buy Up trade	Long	"1. 150K value Buy Up greater than Sell Down by 20% for 10 days. 2. 50K-100K value Buy Up greater than Sell Down by 20% for 10 days. 3. Average volume(10) is above 1000000"
Volume: 5 Days large value Buy Up trade	Long	"1. 150K value Buy Up greater than Sell Down by 20% for 5 days. 2. 50K-100K value Buy Up greater than Sell Down by 20% for 5 days. 3. Average volume(10) is above 1000000"
Williams %R: Bullish Williams %R	Long	"1. Williams %R(26) between -80 and -100. 2. Average volume(5) is above 100,000."

OCR GROUP BERHAD (7071.MY)

OCR

Price updated at 18 Mar 2026 16:50

Last: 0.045	Change: -0.005	Volume: 320,950
	Change (%): -10.00	Range: 0.045 - 0.045

TA Scanner Results based on historical data up to 18 Mar 2026

Condition	Signal	Explanation
Bollinger Band: Bullish Long Term Volatility Breakout and Trending	Long	"1. Close price above upper bollinger band(33,1). 2. Volume above average volume(50). 3. Average volume(50) is above 300,000."
Bollinger Band: Bullish Lower Bollinger Band Support	Long	"1. Low 1 day ago below lower bollinger band(20,2). 2. Close above close 1 day ago. 3. Average volume(5) is above 100,000."
Bollinger Band: Bullish Short Term Volatility Breakout and Trending	Long	"1. Close price above upper bollinger band(33,1). 2. Volume above average volume(10). 3. Average volume(10) is above 300,000."
Bollinger Band: Low Below Lower Bollinger Band	Neutral	"1. Low below lower bollinger band(14,2). 2. Average volume(5) is above 100,000."
DM: Bullish Directional Movement	Long	-DI(14) crossed below +DI(14)
Price: New 52 Week High	Long	"1. Stock reach a new 52 week high. 2. Average volume(30) is above 50000."

PECCA GROUP BERHAD (5271.MY)

PECCA

Price updated at 18 Mar 2026 16:59

Last: 1.550	Change: +0.010	Volume: 11,718
	Change (%): +0.65	Range: 1.540 - 1.560

TA Scanner Results based on historical data up to 18 Mar 2026

Condition	Signal	Explanation
Bollinger Band: Bullish Lower Bollinger Band Support	Long	"1. Low 1 day ago below lower bollinger band(20,2). 2. Close above close 1 day ago. 3. Average volume(5) is above 100,000."
Chaikin Volatility: Decreasing Chaikin Volatility	Neutral	Chaikin Volatility(10,10) has been decreasing for 5 days
Volume: 10 Days large value Buy Up trade	Long	"1. 150K value Buy Up greater than Sell Down by 20% for 10 days. 2. 50K-100K value Buy Up greater than Sell Down by 20% for 10 days. 3. Average volume(10) is above 1000000"
Volume: 5 Days large value Buy Up trade	Long	"1. 150K value Buy Up greater than Sell Down by 20% for 5 days. 2. 50K-100K value Buy Up greater than Sell Down by 20% for 5 days. 3. Average volume(10) is above 1000000"
Williams %R: Bullish Williams %R	Long	"1. Williams %R(26) between -80 and -100. 2. Average volume(5) is above 100,000."

GDB HOLDINGS BERHAD (0198.MY)

GDB

Price updated at 18 Mar 2026 16:50

Last: 0.380	Change: -	Volume: 364,403
	Change (%): -	Range: 0.370 - 0.380

TA Scanner Results based on historical data up to 18 Mar 2026

Condition	Signal	Explanation
MACD: Bullish MACD Crossover	Long	"1. MACD(12,26) diff line crossed above the MACD(12,26) signal line. 2. MACD Histogram(12,26) is above 0."
Volume: 10 Days large value Buy Up trade	Long	"1. 150K value Buy Up greater than Sell Down by 20% for 10 days. 2. 50K-100K value Buy Up greater than Sell Down by 20% for 10 days. 3. Average volume(10) is above 1000000"
Volume: 5 Days large value Buy Up trade	Long	"1. 150K value Buy Up greater than Sell Down by 20% for 5 days. 2. 50K-100K value Buy Up greater than Sell Down by 20% for 5 days. 3. Average volume(10) is above 1000000"
Volume: Consecutive Days Of Increasing Average Volume	Long	"1. Average Volume(20) has been increasing over the last 2 weeks. 2. Average volume(20) is above 100000"

Disclaimer: The information on this page is provided as a service to readers. It does not constitute financial advice and/or any investment recommendations. Past performance is not indicative of future results. We assume no liability for damages resulting from or arising out of the use of such information. It would be best if you did your own research to make your personal investment decisions wisely or consult a licenced investment advisor.



HEKTAR REAL ESTATE INVESTMENT TRUST (5121.MY)

HEKTAR

Price updated at 18 Mar 2026 16:50

Last: 0.450	Change: -	Volume: 6,642
	Change (%): -	Range: 0.440 - 0.450

TA Scanner Results based on historical data up to 18 Mar 2026

Condition	Signal	Explanation
Bollinger Band: Bullish Long Term Volatility Breakout and Trending	Long	"1. Close price above upper bollinger band(33,1). 2. Volume above average volume(50). 3. Average volume(50) is above 300,000."
Bollinger Band: Bullish Short Term Volatility Breakout and Trending	Long	"1. Close price above upper bollinger band(33,1). 2. Volume above average volume(10). 3. Average volume(10) is above 300,000."
DM: Bullish Directional Movement	Long	-DI(14) crossed below +DI(14)
MACD: Bullish MACD Crossover	Long	"1. MACD(12,26) diff line crossed above the MACD(12,26) signal line. 2. MACD Histogram(12,26) is above 0."



PEGASUS HEIGHTS BERHAD (4464.MY)

PHB

Price updated at 18 Mar 2026 16:50

Last: 0.005	Change: -0.005	Volume: 17,247
	Change (%): -50.00	Range: 0.005 - 0.010

TA Scanner Results based on historical data up to 18 Mar 2026

Condition	Signal	Explanation
MA: Bullish Price Crossover	Long	"1. Close price crossed above MA(40) within the last 1 day. 2. Previous day close price is below the MA(10) for the last 5 days"
MACD: Bullish MACD Crossover	Long	"1. MACD(12,26) diff line crossed above the MACD(12,26) signal line. 2. MACD Histogram(12,26) is above 0."
Price: New 52 Week High	Long	"1. Stock reach a new 52 week high. 2. Average volume(30) is above 50000."
Stochastic: Fast Stochastic Buy Signal	Long	"1. Fast Stochastic(15,5) %K crossed above 20. 2. Fast Stochastic(15,5) %K 1 day ago was below 20 for the last 5 days. 3. Average volume(30) is above 50000"

Disclaimer: The information on this page is provided as a service to readers. It does not constitute financial advice and/or any investment recommendations. Past performance is not indicative of future results. We assume no liability for damages resulting from or arising out of the use of such information. It would be best if you did your own research to make your personal investment decisions wisely or consult a licenced investment advisor.



ALPHA IVF GROUP BERHAD (0303.MY)

ALPHA

Price updated at 18 Mar 2026 16:50

Last: 0.285	Change: +0.005	Volume: 18,405
	Change (%): +1.79	Range: 0.275 - 0.300

TA Scanner Results based on historical data up to 18 Mar 2026

Condition	Signal	Explanation
Bollinger Band: Bullish Long Term Volatility Breakout and Trending	Long	"1. Close price above upper bollinger band(33,1). 2. Volume above average volume(50). 3. Average volume(50) is above 300,000."
Bollinger Band: Bullish Short Term Volatility Breakout and Trending	Long	"1. Close price above upper bollinger band(33,1). 2. Volume above average volume(10). 3. Average volume(10) is above 300,000."
Bollinger Band: High Above Upper Bollinger Band	Neutral	"1. High above upper bollinger band(14,2). 2. Average volume(5) is above 100,000."
Candlestick: Bullish Harami	Long	Bullish: Harami
DM: Bullish Directional Movement	Long	-DI(14) crossed below +DI(14)
Donchian Channels: High Above Upper Donchian Channels	Long	High crossed above the upper Donchian Channel(14,4)
MA: Short Term Bullish Moving Average Crossover	Long	MA(10) crossed above MA(15) within the last 1 day.
Williams %R: Bearish Williams %R	Short	"1. Williams %R(26) between 0 and -20. 2. Average volume(5) is above 100,000."



MAYBULK BERHAD (5077.MY)

MAYBULK

Price updated at 18 Mar 2026 16:50

Last: 0.365	Change: -0.005	Volume: 7,214
	Change (%): -1.35	Range: 0.365 - 0.375

TA Scanner Results based on historical data up to 18 Mar 2026

Condition	Signal	Explanation
Bollinger Band: Bullish Long Term Volatility Breakout and Trending	Long	"1. Close price above upper bollinger band(33,1). 2. Volume above average volume(50). 3. Average volume(50) is above 300,000."
Bollinger Band: Bullish Short Term Volatility Breakout and Trending	Long	"1. Close price above upper bollinger band(33,1). 2. Volume above average volume(10). 3. Average volume(10) is above 300,000."
Donchian Channels: High Above Upper Donchian Channels	Long	High crossed above the upper Donchian Channel(14,4)
MACD: Bullish MACD Crossover	Long	"1. MACD(12,26) diff line crossed above the MACD(12,26) signal line. 2. MACD Histogram(12,26) is above 0."



Learn how to identify Hot Stocks using Technical Analysis (TA) and Fundamental Analysis (FA)

SIGN UP FOR Invest IT'S FREE!

[Click Here](#)

Scan/Click me



Via email, every Friday



Dato' Eu Hong Chew
Former Group CEO i-Berhad
Non-Executive Director

He has been associated with the Sumurwang Group for many years charting the path for its manufacturing arm, firstly under Dreamland Holdings Berhad and the subsequent acquisition of I-Berhad.

Before that, he was with PA Management Consulting for a decade where he was the Director of Studies for the Cranfield PA MBA Programme in Malaysia.

Educated at the Royal Military College, Dato' Eu has an engineering degree from the University of Glasgow, and a MBA from the University of Bradford, UK.

JF Tech:

Growth in the Past, Uncertainty Ahead

SUMMARY

- JF Technology Berhad (JFTech) (**BURSA.0146**) designs and manufactures semiconductor test probes and sockets. The Group grew revenue at a 16% CAGR over the past 12 years, driven mainly by expansion into China and moving up the value chain.
- Recent performance has weakened. Revenue has stagnated since 2023, and profits declined sharply from 2022 to 2024. This occurred despite a rebound in the global semiconductor market, raising concerns about the sustainability of its earlier growth.
- The Group has a high fixed-cost structure, making profits sensitive to revenue fluctuations. Efficiency metrics and returns have also weakened since 2020, and performance has been more volatile than peers.

BACKGROUND

JFTech began in 1999, manufacturing and trading electronic products and components. Over time, it moved up the value chain from an Original Equipment Manufacturer to an Original Design Manufacturer, developing its own intellectual property, brand, and distribution channels.

Today, JFTech's core business is the design, development, and manufacturing of test probes and test sockets used in the semiconductor industry. These are essential tools in the semiconductor testing stage before chips are packaged and shipped.

According to the Group, it is one of the world's top three players in the high-performance test socket industry, with more than 20 years of experience and over 200 customers globally.

In November 2023, the Group partnered with Huawei to design, develop, manufacture, and supply high-performance test contactors in China. The facility in Kunshan, China, is accounted for as an associate.

Although the Group has solutions for automotive and radio-frequency applications, its Annual Reports do not provide segment breakdowns. Instead, revenue is reported by geographic location. As shown in Chart 1, Malaysia accounted for about 27% of the Group's 2024 revenue, with most of the growth over the past decade coming from China.

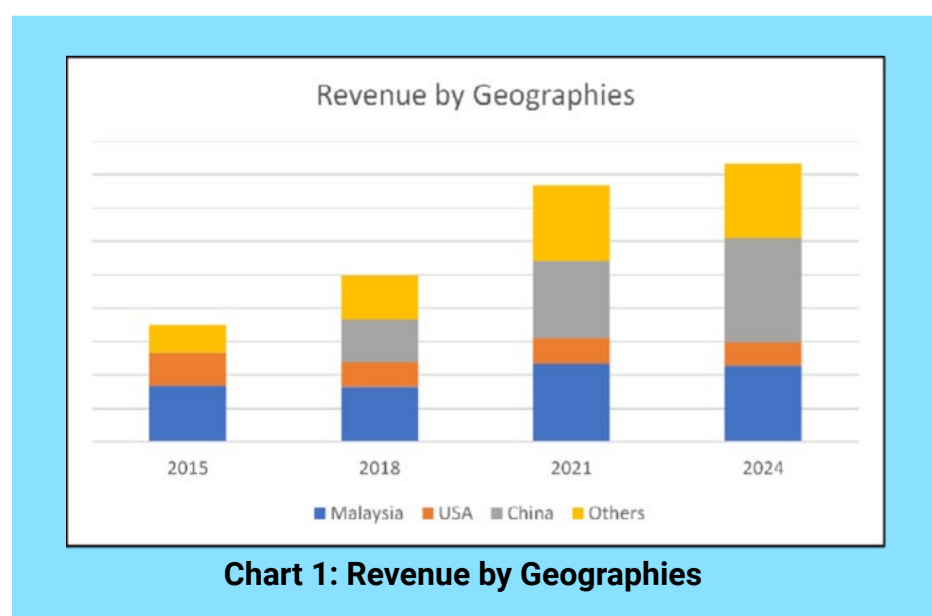

Note that JFTech's financial year ends in June. Unless stated otherwise, the year referred to in this article is the financial year.

OPERATING PERFORMANCE

Over the past 12 years, JFTech achieved a 16% CAGR in revenue. As shown in the **left part of Chart 2**, most of this growth occurred after 2020, driven by the Group’s expansion into China and efforts to move up the semiconductor value chain.

However, revenue growth appears to have plateaued since 2023, with a decline in 2024. The Group attributed this to the global semiconductor downturn.

JFTech operates in a sector with short product life cycles, making it difficult to determine whether the recent decline reflects a cyclical slowdown or product obsolescence. The Annual Reports also do not indicate whether the decline was driven by lower volumes or weaker selling prices.

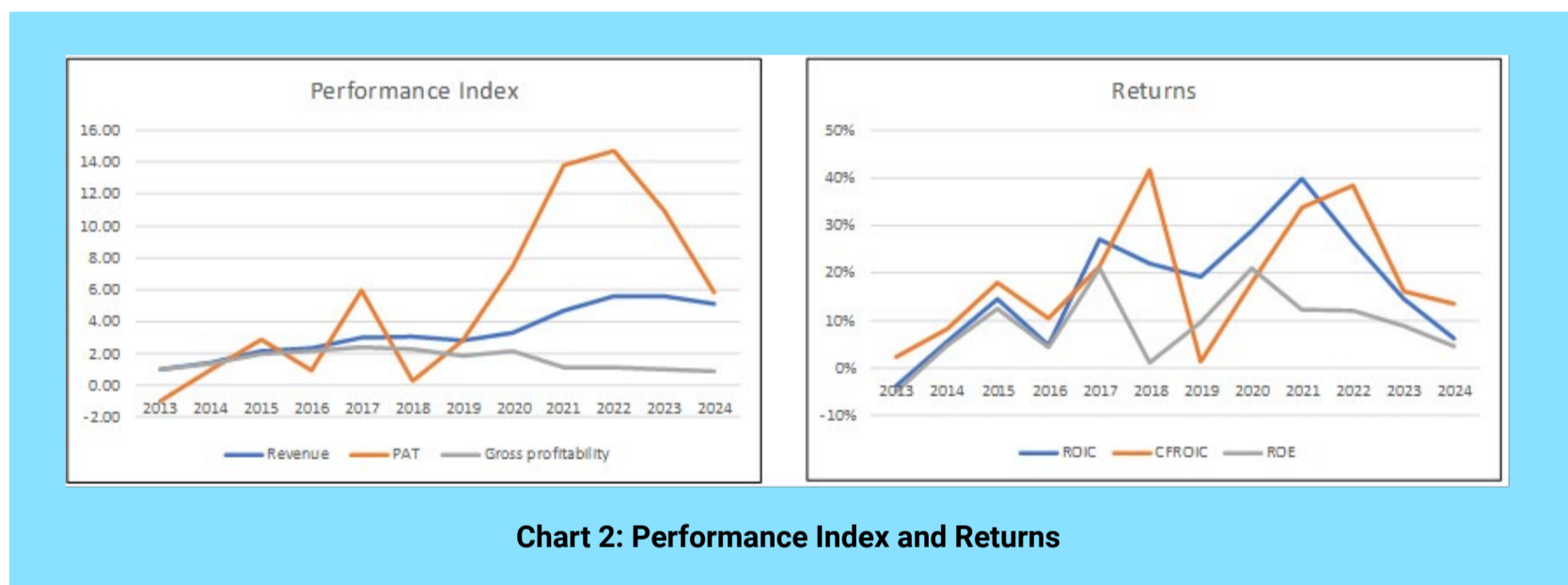

The concern is that the Group has recorded three years of flat topline performance despite the broader industry cycle. Industry data show:

- 2020–2022: strong growth, with sales reaching USD574 billion in 2022.
- 2023: downturn, with sales falling 8.2% to USD526.8 billion.
- 2024: strong rebound, with sales projected to grow about 19%.

This suggests that the Group’s stagnation may not be entirely explained by the industry cycle.

More troubling is the sharp profit decline from 2022 to 2024, which led to weaker returns. As shown in the **right part of Chart 2**, ROIC and ROE improved steadily from 2013 to around 2020/21, but have since declined.

Over 2013–2024, the Group generated an average:

- ROIC of 17% vs WACC of 9.3%
- ROE of 8.9% vs cost of equity of 9.3%

Despite the recent deterioration, these figures suggest that the Group overall created shareholder value over the past decade.

COST STRUCTURE

Part of the profit decline from 2021 to 2024 reflects the Group's cost structure. The **left part of Chart 3** shows that fixed costs accounted for about three-quarters of total costs.

With such a structure, a decline in revenue has a disproportionate impact on profits because fixed costs remain largely unchanged. This margin compression can be seen in the **right part of Chart 3**.

At the same time, the Group was unable to reduce Selling, General and Administrative (SGA) expenses, resulting in an upward trend in the SGA margin after 2021.

Another characteristic is the low effective tax rate of about 7.5% over the past 12 years. This reflects tax incentives under its Pioneer Status, first granted in 2006 and extended to 2026.

Given its high fixed-cost structure, efficiency improvements are critical to profitability. However, capital efficiency, as measured by gross profitability, has declined in recent years. This occurred despite management's focus on operational improvements.

From 2013 to 2024, both operating and capital efficiency indicators showed periods of improvement followed by stagnation or decline, with no sustained upward trend.

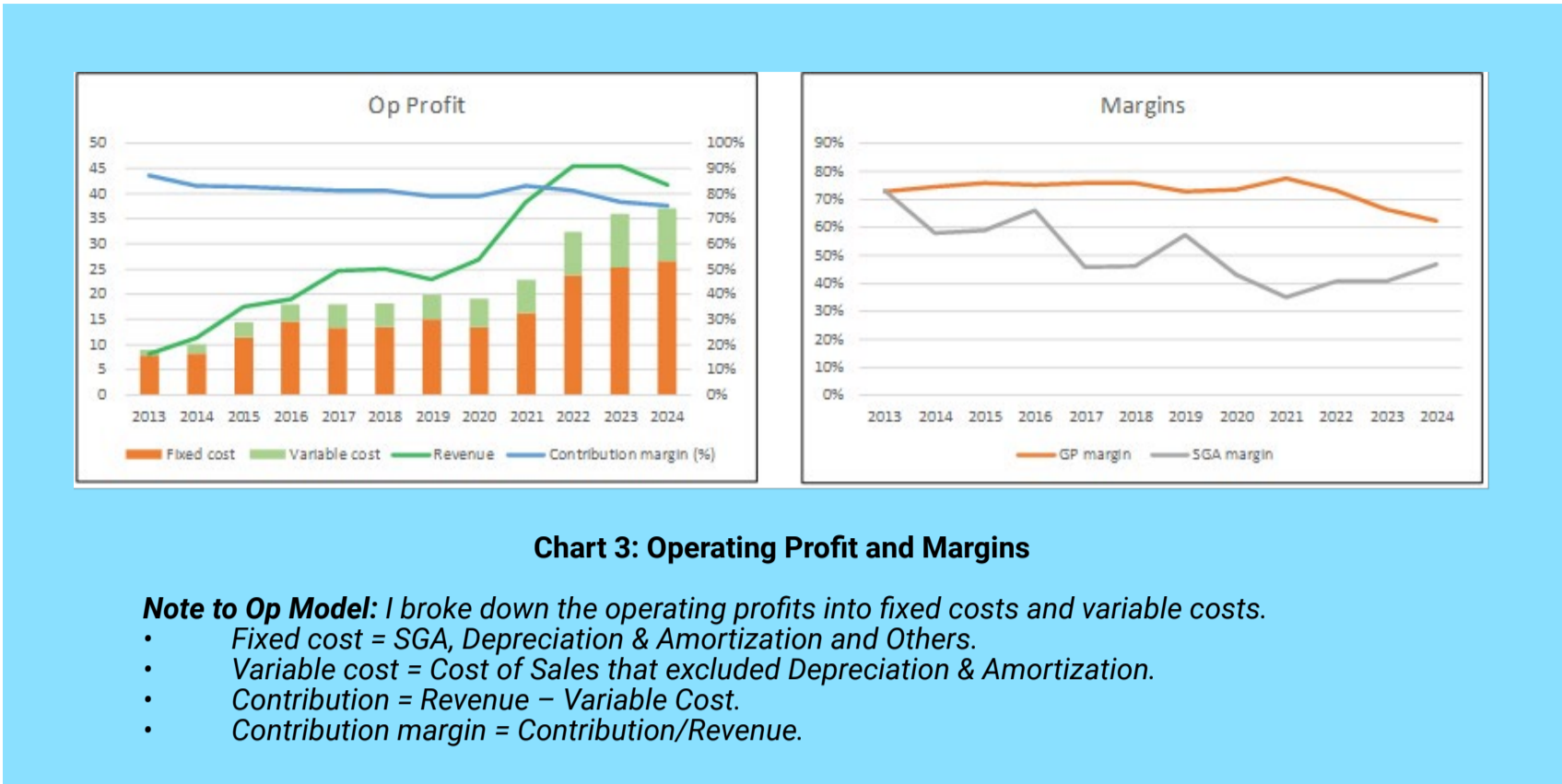

PEER COMPARISON

As JFTech claimed to be among the world’s top 3 leaders in the sector, I compared its performance with global players in the sector. However, many of the global players have much larger revenue. As such, I selected 4 peers with the lowest 2023 revenue **as shown in Table 1.**

You can see that while JFTech is a very small player in the global market, it had the best revenue growth among the panel.

Company	Revenue	
	2023 RM m	2013 to 2023 CAGR %
JF Tech	45	18.9%
Beijing Huafeng Test & Control (688200)	691	
Cohu (COHU)	636	11.5%
Smiths Group (SMIN)	3,037	-0.2%
Teradyne (TER)	2,676	6.5%

Table 1: Peer revenue

Note: Data from Beijing Huafeng was only available from 2016.

To assess how well JFTech performed relative to its peers, I examined the trends of four key metrics.

- **Return on capital:** JFTech’s returns were highly volatile.

They peaked above most peers around 2021 but declined sharply thereafter.

- **EBIT margin:** Margins improved leading up to 2021 but weakened in the subsequent years.

**Please refer to the disclaimer on first page and last page.*

- **Cash flow margin:** JFTech showed erratic cash flow performance, indicating weaker predictability compared with its peers.
- **EPS growth:** Peer companies generally delivered stronger and more consistent earnings growth.

Overall, while JFTech demonstrated strong short-term growth, it has struggled to sustain performance over time relative to its peers.

FINANCIAL POSITION

I would rate JFTech as sound financially based on the following:

- As of Sep 2025, it had RM58 million in cash. This is equal to 38% of its total assets.
- As of Sep 2025, it had a debt-capital ratio of 2%. This has come down from its 2013 high of 22%.
- Over the past 12 years, it has generated positive cash flow from operations every year.
- From 2013 to 2024, it generated RM77 million cash flow from operations compared to the total PAT of RM70 million. This is a good cash flow conversion ratio.
- It had a reasonable capital allocation plan. **Refer to Table 2.** The cash flow from operations was sufficient to fund its CAPEX, with excess used to reduce debt and for dividends.

Item	Sources RM m	Uses RM m
Cash flow from Ops	77	
New shares	74	
Net Debt		12
Acquisition		4
CAPEX		56
Dividends		37
Buybacks		0
Misc		42
Total	151	151

Table 2: Sources and Uses of Funds 2016 to 2025

My main concern was the historically high Reinvestment rate of 75%. If this is not reduced, it would impact the valuation.

VALUATION

I adopted the following picture in valuing JFTech.

- I assumed that it would continue with its high historical growth rate of 16% next year. But this would be reduced proportionately to the 4% perpetual growth rate in Year 6.
- I assumed that there was no improvement in the operating and capital efficiencies. As such, I considered the 2021 to 2025 (post the testing expansion) average contribution margin and capital turnover to be the base values.
- At the same time, the Reinvestment rate would reduce proportionately from the historical average rate in Year 1 to one given by the fundamental growth equation in Year 6.
- I also assumed that the Group would no longer enjoy the tax incentives and have a 24% nominal tax rate.

On such a basis, I obtained an intrinsic value of RM0.28 per share compared to its market price, which was RM0.46 per share (end Sep 2025). There is no margin of safety. Refer to the original article for details of the valuation.

CONCLUSION

JFTech has built a niche position in the semiconductor test socket industry and has achieved respectable growth over the past decade. Revenue grew at a 16% CAGR over the past 12 years, supported by its expansion into China and efforts to move up the semiconductor value chain. Over this period, the Group also generated returns above its cost of capital, indicating that it created shareholder value.

However, the more recent picture is less encouraging. Revenue growth has stalled over the past three years, and profits declined significantly from 2022 to 2024. While part of this may be attributed to the semiconductor cycle, the stagnation occurred despite a strong rebound in the global semiconductor market in 2024. This raises

concerns about whether the slowdown reflects temporary market conditions or structural challenges such as product life cycle pressures.

The Group's high fixed-cost structure further amplifies the impact of any revenue decline, leading to sharp swings in profitability. At the same time, operating and capital efficiency indicators have weakened since 2020 despite management's various initiatives to improve productivity. When compared with its peers, JFTech's performance has also been more volatile and less consistent.

On the positive side, the Group is financially sound with strong cash reserves, minimal debt, and good operating cash flow conversion. However, the historically high reinvestment rate and the declining efficiency trends may limit future returns.

I am a long-term value investor who has held onto stocks for more than 5 years. My analysis and valuation are from such a perspective. I consider quarterly results "noisy" and focus on long-term trends.

This article was derived from a detailed analysis, emphasizing the intersection of business performance and valuation metrics, which was first published on i4value as ["Is JFTech an investment opportunity?"](#) Refer to the article for further insights on its investment risk vs business performance.

Disclaimer: This article is written for informational purposes only. It does not constitute a solicitation, offer, advice, counseling or recommendation to buy or sell. As such it is not intended to promote the purchase of shares in any way. As a reminder, any type of asset has a risk factor and needs to be evaluated from multiple perspectives. Therefore, any investment decision and the associated risk remains with the investor. The views expressed here are entirely the writer's own.



**CHECK OUT
SHAREINVESTOR
BROKERS' CALL**

Weekly Buy/Sell/Hold calls from leading Malaysian Brokerages.

[Go To Brokers' Call](#)

UNLOCK THE SECRET OF WEALTH

DO YOU REALLY WANT TO MASTER VALUE INVESTING



SEE HOW TO GET HIGHER RETURNS WITH LOWER RISK



Auto sales to rebound in March on Hari Raya demand after February slump — MAA

According to the Malaysian Automotive Association (MAA), Malaysia's automotive sales is expected to pick up in March, supported by the upcoming Hari Raya Aidilfitri festive season. Total industry volume (TIV) fell 19% y-o-y in February to 52,414 units from 65,052 units recorded in the same month last year.

In a statement, MAA said that on a month-on-month (m-o-m) basis, February's TIV was also 19% lower than January's 64,298 units, which it attributed to a shorter working month and a one-week plant shutdown in conjunction with the Chinese New Year holidays. Despite weaker February sales, cumulative TIV for the first two months of the year edged up 1% to 116,712 units from 115,501 units in the same period last year.

The decline in February was led by a 21% drop in passenger vehicle sales, while commercial vehicle sales fell 2%. Meanwhile, vehicle production in February also declined 20% y-o-y and more than 18% m-o-m to 49,741 units. Of the total, 46,808 units were passenger vehicles, while 2,933 units were commercial vehicles.

This brought total production for the cumulative two-month period in 2026 to 110,607 units, down 7% from 119,540 units in the same period last year.

Tabung Haji declares eight-year high profit distribution for FY2025

According to Minister in the Prime Minister's Department Dr Zulkifli Hasan, Lembaga Tabung Haji declared an eight-year high profit distribution rate of 3.50% after zakat for the financial year ended Dec 31, 2025 (FY2025).

A total of RM3.22 billion will be distributed to 9.70 million depositors of the pilgrimage fund versus RM2.92 billion to 9.54 million depositors in FY2024.

Depositors can check their credited profit distribution beginning 10am on March 19, 2026, via the THiJARI platform, TH counters, and partner banking channels including Bank Islam, Bank Rakyat, Maybank Islamic, CIMB Islamic and AmBank Islamic.

Tabung Haji also declared a zakat of 2.58% for FY2025, bringing total payments to all state Islamic religious councils on behalf of depositors to RM95.3 million. Zakat obligations are automatically fulfilled with Tabung Haji, meaning that depositors do not need to pay further zakat on the savings to the states.

Tabung Haji recorded total investment income of RM4.64 billion in FY2025, slightly higher than RM4.56 billion a year earlier, as it raised its exposure to equities market amid portfolio diversification efforts.

Private equity is now the top-performing asset class for the fund, delivering a return on investment of 8.29%, supported by stronger realisation activities during the year. Meanwhile, foreign equities generated a return of 7.03%, outperforming domestic equities, which posted a 5.47% gain.

Fixed-income accounts for 53% of Tabung Haji’s total assets, followed by equities at 35%, and the remainder are in real estate, money market instruments and other assets. The real estate investments delivered a stable 5.03% return, while fixed income yielded 4.41%.

Overall, the pilgrim fund has about 86% of its income from domestic investments. The fund is now managing assets worth RM98.58 billion, slightly above liabilities of RM95.63 billion.

Learn how to identify Hot Stocks using Technical Analysis (TA) and Fundamental Analysis (FA)

SIGN UP FOR Invest *now*

Click Here



IT'S FREE!

Scan/Click me



Via email, every Friday

Get market moving news and analyses. Regular columns include **Behind The Ticker** and **From MSWG's The Observer**

Leaderboard • Shariah Hot Stocks • Shariah Momentum Up Stocks • Non Shariah Hot Stocks • Up Trending Stocks • Growth Stocks • Dividend Stocks • Long Companies • Insider Activity • Investor Relations • Regional Markets

EYE ON THE MARKETS

On Wednesday (18Mar), the Ringgit closed at 3.9125 against the USD and 3.0639 to the Sing Dollar. On Monday (16Mar), the FBM KLCI opened at 1696.41. As at Thursday (18Mar) 5:00pm, the FBM KLCI closed up 33.40 points at 1729.81. Over in US, the overnight Dow Jones Industrial Average closed down 768.11 points (-1.63%) to 46,225.15 whilst the NASDAQ shed 327.11 points (-1.46%) to 22,152.42.

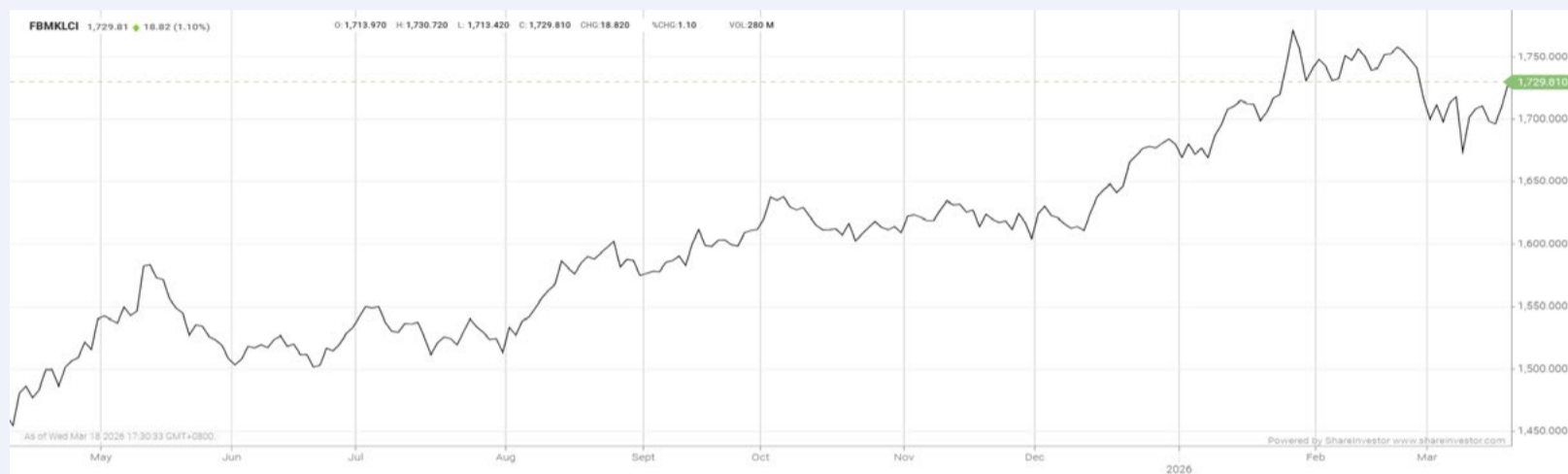

KLCI 1 Year Chart

CHECK OUT SHAREINVESTOR
BROKER'S
CALL
Weekly Buy/Sell/Hold calls
from leading Malaysian Brokerages.
[Go To Broker's Call](#)
BUY **HOLD** **SELL**

Over 5 Trading Days (as at Yesterday)



ShareInvestor WebPro (www.shareinvestor.com/my)

1. Price > Stock Prices
2. Select Market: NASDAQ / NYSE / IDX / SET / HKEX / SGX (One bourse at a time)
3. select Stocks Tab
4. select Ranking Top Gainers or Top Losers (Over 5 Trading Days)
5. Mouse over Column Layout > select Edit Customs > select Name > select Last Done Price > select 5 Days Change > select 52 Weeks High > select 52 Weeks Low > Mouse Over Column Layout > select Custom

NASDAQ (USD)

Top Gainers

Name	Last Done	Change Over 5 Days	52 Weeks High	52 Weeks Low
Elbit Systems	1,014.330	+137.210	960.000	354.680
Booking Holdings	4,442.330	+119.910	5,839.410	3,765.450
Sandisk	720.170	+101.280	725.000	27.885
Micron Technology	461.690	+58.580	455.500	61.540
Western Digital	313.810	+47.590	309.900	28.830

Top Losers

Name	Last Done	Change Over 5 Days	52 Weeks High	52 Weeks Low
First Citizens BancShares A	1,788.280	-124.180	2,232.210	1,473.620
Ulta Beauty	523.070	-124.160	714.970	323.365
Atrium Therapeutics	13.770	-59.050	73.060	21.510
Daily Journal	495.660	-30.360	674.750	348.630
Applied Optoelectronics	86.330	-34.160	128.960	9.711

NYSE (USD)

Top Gainers

Name	Last Done	Change Over 5 Days	52 Weeks High	52 Weeks Low
Fair Isaac	1,199.930	+34.700	2,217.600	1,068.671
Ciena	370.050	+30.100	379.420	49.210
Graham Holdings B	1,078.010	+21.950	1,224.760	875.600
Murphy USA	458.500	+23.110	523.090	345.230
Robinhood Ventures	23.140	+20.080	3.490	1.575

Top Losers

Name	Last Done	Change Over 5 Days	52 Weeks High	52 Weeks Low
Berkshire Hathaway A	738,390.390	-1,609.610	812,855.000	685,150.000
AutoZone	3,439.640	-272.780	4,388.110	3,210.720
NVR	6,596.750	-186.490	8,618.280	6,368.700
Harbor PanAgora Dynamic Large Cap Core	24.051	-83.059	135.820	88.810
Eli Lilly	930.350	-69.490	1,133.950	623.780

IDX (Rupiah)

Top Gainers

Name	Last Done	Change Over 5 Days	52 Weeks High	52 Weeks Low
METROPOLITAN KENTJANA TBK	27,400.000	+6,800.000	27,125.000	21,300.000
SINAR MAS MULTIARTHA TBK	16,350.000	+6,350.000	27,225.000	11,500.000
DCI INDONESIA TBK	208,975.000	+3,975.000	398,000.000	92,650.000
SINGARAJA PUTRA TBK	11,500.000	+1,700.000	30,850.000	2,190.000
MERDEKA GOLD RESOURCES TBK	9,500.000	+1,500.000	10,175.000	3,100.000

Top Losers

Name	Last Done	Change Over 5 Days	52 Weeks High	52 Weeks Low
DIAN SWATATIKA SENTOSA TBK	61,450.000	-16,100.000	118,000.000	36,400.000
MULTIPOLAR TECHNOLOGY TBK	15,200.000	-6,250.000	257,875.000	15,200.000
GOLDEN FLOWER TBK	13,325.000	-3,275.000	41,900.000	3,000.000
PETROSEA TBK	4,320.000	-1,855.000	13,000.000	1,850.000
MAHA PROPERTI INDONESIA TBK	9,400.000	-1,600.000	12,500.000	1,965.000

SET (Thai Baht)

Top Gainers

Name	Last Done	Change Over 5 Days	52 Weeks High	52 Weeks Low
ADVANC	379.000	+14.000	410.000	260.000
SCC	183.500	+13.000	231.000	128.000
DELTA	268.000	+12.000	292.000	51.250
PTTEP	149.000	+9.000	149.500	93.000
PTTGC	31.000	+4.000	32.000	14.200

Top Losers

Name	Last Done	Change Over 5 Days	52 Weeks High	52 Weeks Low
OHTL	280.000	-10.000	360.000	248.000
BH	169.500	-8.500	214.000	130.000
CHOTI	60.250	-6.250	69.750	59.750
EGCO	109.500	-3.500	143.000	85.000
INSURE	61.500	-3.000	103.500	55.500

HKEX (HKD)

Top Gainers

Name	Last Done	Change Over 5 Days	52 Weeks High	52 Weeks Low
CATL (3750)	648.000	+98.000	685.000	291.000
160 HEALTH (2656)	151.000	+62.900	155.600	26.020
MIXUE GROUP (2097)	352.000	+34.600	618.500	312.200
GIGADEVICE (3986)	403.400	+25.400	450.000	220.000
QINGSONG HEALTH (2661)	126.600	+25.200	133.200	49.000

Top Losers

Name	Last Done	Change Over 5 Days	52 Weeks High	52 Weeks Low
MINIMAX-WP (100)	1,033.000	-187.000	1,320.000	220.000
PATEO (2889)	142.000	-59.000	288.800	130.100
ILUVATAR COREX (9903)	285.400	-52.800	342.000	148.900
DEEPEXI TECH (1384)	45.700	-43.300	128.200	42.260
YOFC (6869)	140.000	-36.800	206.800	12.220

SGX (SGD)

Top Gainers

Name	Last Done	Change Over 5 Days	52 Weeks High	52 Weeks Low
DBS	57.080	+1.430	60.000	35.975
NIO Inc. USD OV	5.950	+0.970	7.840	3.090
SGX	19.050	+0.800	19.200	11.500
UOB	36.880	+0.630	39.500	28.599
DFIRG USD	4.700	+0.350	4.820	1.768

Top Losers

Name	Last Done	Change Over 5 Days	52 Weeks High	52 Weeks Low
JMH USD	75.720	-2.680	82.500	36.010
UOL	9.720	-0.940	11.480	5.350
CityDev	8.600	-0.570	10.090	4.300
AvePoint	13.340	-0.540	20.400	12.500
Azeus	10.780	-0.340	17.280	10.030



FITTERS: GOVERNANCE UNDER FIRE

Fitters Diversified Berhad (Fitters) has recently come under scrutiny over corporate governance lapses, raising serious concerns about board oversight, transparency and minority shareholder protection.

Regulatory fines, large related-party transactions, and questionable disclosure practices have exposed weaknesses in how the company is governed.

Fitters began operations in the 1970s as a fire protection and prevention solutions provider. It has built a reputation as a “one-stop” fire protection specialist.

Over the decades, Fitters expanded beyond its core business into property development and construction, renewable and waste-to-energy as well as green palm oil mill operations.

However, the Company’s governance practices recently came under scrutiny again following regulatory action by Bursa Malaysia.

FINE AND REPRIMAND BY BURSA MALAYSIA

In September 2025, Bursa Malaysia Securities Berhad reprimanded Fitters and fined five current and former directors RM400,000 each. The penalties were imposed for breaches related to the acquisition and disposal of shares in Computer Forms (M) Berhad, a related party due to common major shareholders.

The regulator identified several failures:

- No immediate announcement was made.
- Shareholder approval was not obtained before the transactions.
- No appointment of independent adviser.
- The initial disclosure was inaccurate with shareholder ratification sought only afterward.

These are not minor technical errors. They involve breaching basic listing requirements designed to protect minority shareholders. Immediate disclosure ensures transparency. Independent advisers safeguard fairness and prior shareholder approval prevents conflicts of interest.

When these steps are ignored, minority shareholders are exposed to risk.

The fact that directors were fined RM400,000 each show that the regulator viewed the breaches as serious. Such actions damage the company's reputation and signal weaknesses in internal controls and board oversight.

RM150 MILLION RELATED PARTY "TRANSACTION"

Another governance concern involves the RM150 million refundable deposit paid for a proposed property acquisition in Klebang, Melaka.

The deposit, paid to Sanichi Precision Mould Sdn Bhd (a wholly-owned subsidiary of Sanichi Technology Berhad) on 28 August 2025, is a related party transaction due to common directorships and/or substantial shareholding.

RM150 million is a large amount for Fitters, by any measure.

It represents 37.1% of the Company's net assets as of 31 August 2025. For a company with a market capitalisation of only RM59 million, this commitment is substantial.

Fitters placed this deposit under an Expression of Interest (EOI) to secure rights to purchase 196 SOHO units and 66 retail units in a mixed development project. No definitive or binding agreement has been entered into between the parties; hence no announcement or circular was required at that time.

That said, the scale of commitment raises governance concerns, notwithstanding that the deposit is fully refundable and that the acquisition can be terminated.

When a related-party transaction involves 37.1% of a Company's net assets, investors should receive clear and timely disclosure so they can properly assess the risks.

In the absence of announcement and adequate disclosure, shareholders are left to wonder the strategic rationale for acquiring these properties, especially given that they do not appear to align with the Group's core business operations. Besides, was an independent valuation conducted to ensure the transaction is undertaken at arm's length, given the related-party relationship?

DISCLOSURE BURIED DEEP

Perhaps the most troubling issue is the disclosure of the matter.

The RM150 million deposit was mentioned only on page 180 of the 2025 Annual Report under "refundable deposits". While technically disclosed, placing such material information deep in the footnotes weakens transparency.

Material transactions should be prominently highlighted and explained in the Management Discussion & Analysis (MD&A). Burying critical details in lengthy reports creates an impression of concealment and undermines investor trust.

Investors should not have to search through 180 pages to find it.

CAN FITTERS EXTINGUISH GOVERNANCE CONCERNS?

Taken together, Fitters' recent regulatory breaches, the large related-party deposit and weak disclosure practices reflect a pattern of governance weaknesses. These issues raise concerns about board oversight, internal controls and the protection of minority shareholders. When major transactions are not clearly disclosed or properly approved, investor trust is undermined.

Most importantly, the board must demonstrate a genuine commitment to protecting minority shareholders. It should ensure that related-party transactions are independently reviewed, material dealings are announced promptly, and disclosures are clear and transparent – the very areas that previously led to enforcement action by Bursa Malaysia.

Strong governance is essential to rebuild trust, protect minority shareholders and support the company's long-term sustainability. The question now is - has Fitters truly learned from its past lessons?

Reproduced with permission from The Observer, a weekly newsletter published by the Minority Shareholders Watch Group (MSWG). Subscribe to The Observer for free at www.mswg.org.my and follow @MSWGMalaysia on social media for the latest updates.

Learn how to identify Hot Stocks using Technical Analysis (TA) and Fundamental Analysis (FA)

SIGN UP FOR Invest

now

Click Here



Scan/Click me



Via email, every Friday

Get market moving news and analyses. Regular columns include **Behind The Ticker** and **From MSWG's The Observer**

Leaderboard • Shariah Hot Stocks • Shariah Momentum Up Stocks • Non Shariah Hot Stocks • Up Trending Stocks • Growth Stocks • Dividend Stocks • Long Companies

- Insider Activity • Investor Relations
- Regional Markets

IT'S FREE!

DEFINITION: Insider Activity shows the trades made by substantial shareholders or directors of the company. Purchases by the directors and company share buyback may indicate the share price is undervalued and brings confidence to the price trend of the share price.



ShareInvestor WebPro > Fundamental > Insider Trades > click Search tab > Select Bursa > click Stock name > scroll up and leave at <Select Counter> Type Date Range for Announcement Date > click Search

Notice Period is 08th March 2026 to 14th March 2026

Effective Change Date	Stock Name	Buyer/ Seller Name [Classification]	Bought / (Sold) ['000]		No. of Shares After Trade ['000]	
			Total	Total	Total	% Held
10 MAR 2026 - 10 MAR 2026	99SMART	EMPLOYEES PROVIDENT FUND BOARD [SSH]	3,986		531,794	6.331
09 MAR 2026 - 09 MAR 2026	99SMART	EMPLOYEES PROVIDENT FUND BOARD [SSH]	5,963		527,808	6.283
06 MAR 2026 - 06 MAR 2026	99SMART	EMPLOYEES PROVIDENT FUND BOARD [SSH]	8,964		521,845	6.212
05 MAR 2026 - 05 MAR 2026	99SMART	EMPLOYEES PROVIDENT FUND BOARD [SSH]	9,006		512,882	6.106
04 MAR 2026 - 04 MAR 2026	99SMART	EMPLOYEES PROVIDENT FUND BOARD [SSH]	990		503,876	5.999
05 MAR 2026 - 05 MAR 2026	A1AKK	KOH AH KUAN [DIR/CEO]	37		621,637	74.004
05 MAR 2026 - 05 MAR 2026	A1AKK	KOH AH KUAN [SSH]	37		621,637	74.004
05 MAR 2026 - 05 MAR 2026	A1AKK	LIM SOK HUEY [SSH]	37		621,637	74.004
10 MAR 2026 - 10 MAR 2026	ABMB	EMPLOYEES PROVIDENT FUND BOARD [SSH]	1,752		112,364	6.494
09 MAR 2026 - 09 MAR 2026	ABMB	EMPLOYEES PROVIDENT FUND BOARD [SSH]	2,481		110,611	6.393
06 MAR 2026 - 06 MAR 2026	ABMB	EMPLOYEES PROVIDENT FUND BOARD [SSH]	5,000		108,130	6.249
05 MAR 2026 - 05 MAR 2026	ABMB	EMPLOYEES PROVIDENT FUND BOARD [SSH]	3,352		103,130	5.961
04 MAR 2026 - 04 MAR 2026	ABMB	EMPLOYEES PROVIDENT FUND BOARD [SSH]	5,085		99,778	5.767
06 MAR 2026 - 09 MAR 2026	AIZO	MR LO LING [DIR/CEO]	4,292		4,292	0.215
06 MAR 2026 - 06 MAR 2026	ALAM	SAUJANA HOLDINGS SDN BHD [SSH]	2,823		47,456	10.65
10 MAR 2026 - 10 MAR 2026	ALLIANZ	EMPLOYEES PROVIDENT FUND BOARD [SSH]	23		14,802	8.033
09 MAR 2026 - 09 MAR 2026	ALLIANZ	EMPLOYEES PROVIDENT FUND BOARD [SSH]	41		14,779	8.021
10 MAR 2026 - 10 MAR 2026	ALPHA	DR LEONG WAI YEW [SSH]	-13,243		295,396	6.084
10 MAR 2026 - 10 MAR 2026	ALPHA	DR LEONG WAI YEW [SSH]	-11,014		308,638	6.355
10 MAR 2026 - 10 MAR 2026	ALPHA	DR NG PENG WAH [DIR/CEO]	11,014		451,672	8.3
10 MAR 2026 - 10 MAR 2026	ALPHA	DR NG PENG WAH [SSH]	11,014		451,672	9.3
10 MAR 2026 - 10 MAR 2026	AMBANK	EMPLOYEES PROVIDENT FUND BOARD [SSH]	4,121		543,644	16.441
09 MAR 2026 - 09 MAR 2026	AMBANK	EMPLOYEES PROVIDENT FUND BOARD [SSH]	12,217		539,523	16.316
06 MAR 2026 - 06 MAR 2026	AMBANK	EMPLOYEES PROVIDENT FUND BOARD [SSH]	8,900		527,305	15.946
05 MAR 2026 - 05 MAR 2026	AMBANK	EMPLOYEES PROVIDENT FUND BOARD [SSH]	3,538		518,406	15.677
04 MAR 2026 - 04 MAR 2026	AMBANK	EMPLOYEES PROVIDENT FUND BOARD [SSH]	3,364		514,868	15.569
09 MAR 2026 - 10 MAR 2026	ANEKA	MR LOKE KIEN TUCK [DIR/CEO]	291		103,304	14.875
09 MAR 2026 - 10 MAR 2026	ANEKA	MR LOKE KIEN TUCK [SSH]	291		103,304	14.875
10 MAR 2026 - 11 MAR 2026	AQUAWALK	MR FOONG CHUEN HOE [DIR/CEO]	320		1,010	0.055
09 MAR 2026 - 09 MAR 2026	AQUAWALK	DATO' FOONG CHOONG HENG [DIR/CEO]	1,800		940,267	51.019
09 MAR 2026 - 09 MAR 2026	AQUAWALK	DATO' FOONG CHOONG HENG [SSH]	1,800		940,267	51.019
09 MAR 2026 - 09 MAR 2026	AQUAWALK	NORGES BANK [SSH]	609		107,256	5.82
06 MAR 2026 - 06 MAR 2026	AQUAWALK	NORGES BANK [SSH]	11,543		106,647	5.787
06 MAR 2026 - 06 MAR 2026	AQUAWALK	DATO' FOONG CHOONG HENG [DIR/CEO]	3,600		938,467	50.921
06 MAR 2026 - 06 MAR 2026	AQUAWALK	DATO' FOONG CHOONG HENG [SSH]	3,600		938,467	50.921
10 MAR 2026 - 10 MAR 2026	ASTINO	MR NG BACK TENG [DIR/CEO]	26		37,678	8.017
10 MAR 2026 - 10 MAR 2026	ASTINO	MR NG BACK TENG [SSH]	26		37,678	8.017
09 MAR 2026 - 09 MAR 2026	ASTINO	MR NG BACK TENG [DIR/CEO]	20		37,652	8.012
09 MAR 2026 - 09 MAR 2026	ASTINO	MR NG BACK TENG [SSH]	20		37,652	8.012
09 MAR 2026 - 11 MAR 2026	AWANTEC	LEMBAGA TABUNG AMANAH WARISAN NEGERI TERENGGANU [SSH]	88		45,711	5.799
05 MAR 2026 - 06 MAR 2026	AWANTEC	LEMBAGA TABUNG AMANAH WARISAN NEGERI TERENGGANU [SSH]	31		45,622	5.787
10 MAR 2026 - 10 MAR 2026	AXIATA	EMPLOYEES PROVIDENT FUND BOARD [SSH]	2,000		1,762,739	19.189
09 MAR 2026 - 09 MAR 2026	AXIATA	EMPLOYEES PROVIDENT FUND BOARD [SSH]	1,475		1,760,739	19.167
11 MAR 2026 - 11 MAR 2026	AXREIT	KUMPULAN WANG PERSARAAN (DIPERBADANKAN) [SSH]	-1,232		155,837	7.696
10 MAR 2026 - 10 MAR 2026	AXREIT	EMPLOYEES PROVIDENT FUND BOARD [SSH]	462		397,163	19.614
11 MAR 2026 - 11 MAR 2026	AXREIT	LEMBAGA TABUNG HAJI [SSH]	-712		128,598	6.351
09 MAR 2026 - 09 MAR 2026	AXREIT	EMPLOYEES PROVIDENT FUND BOARD [SSH]	2,012		396,700	19.591
10 MAR 2026 - 10 MAR 2026	AXREIT	KUMPULAN WANG PERSARAAN (DIPERBADANKAN) [SSH]	-813		157,069	7.757
09 MAR 2026 - 09 MAR 2026	AXREIT	KUMPULAN WANG PERSARAAN (DIPERBADANKAN) [SSH]	-453		157,882	7.797
09 MAR 2026 - 09 MAR 2026	AXREIT	LEMBAGA TABUNG HAJI [SSH]	-616		129,310	6.386
05 MAR 2026 - 05 MAR 2026	AXREIT	EMPLOYEES PROVIDENT FUND BOARD [SSH]	747		394,688	19.492
09 MAR 2026 - 10 MAR 2026	AYS	OH POOI FOON [DIR/CEO]	55		123	0.029
11 MAR 2026 - 11 MAR 2026	BAUTO	LEMBAGA TABUNG HAJI [SSH]	500		80,364	7.078
09 MAR 2026 - 09 MAR 2026	BAUTO	DATO' SRI AMER HAMZAH BIN AHMAD [SSH]	150		192,272	16.934
09 MAR 2026 - 09 MAR 2026	BAUTO	DATO' SRI LEE KOK CHUAN [DIR/CEO]	150		192,718	16.974
09 MAR 2026 - 09 MAR 2026	BAUTO	DATO' SRI LEE KOK CHUAN [SSH]	150		192,718	16.974
09 MAR 2026 - 09 MAR 2026	BAUTO	DYNAMIC MILESTONE SDN BHD [SSH]	150		187,828	16.543
09 MAR 2026 - 09 MAR 2026	BAUTO	EMPLOYEES PROVIDENT FUND BOARD [SSH]	586		67,012	5.902
09 MAR 2026 - 09 MAR 2026	BAUTO	TAN SRI DATO' SRI YEOH CHOON SAN [DIR/CEO]	150		192,070	16.917
09 MAR 2026 - 09 MAR 2026	BAUTO	TAN SRI DATO' SRI YEOH CHOON SAN [SSH]	150		192,070	16.917
09 MAR 2026 - 09 MAR 2026	BAUTO	KUMPULAN WANG PERSARAAN (DIPERBADANKAN) [SSH]	100		59,657	5.254
10 MAR 2026 - 10 MAR 2026	BIMB	EMPLOYEES PROVIDENT FUND BOARD [SSH]	167		358,577	15.821
09 MAR 2026 - 09 MAR 2026	BIMB	EMPLOYEES PROVIDENT FUND BOARD [SSH]	276		358,410	15.814
06 MAR 2026 - 06 MAR 2026	BIMB	EMPLOYEES PROVIDENT FUND BOARD [SSH]	796		358,134	15.801
11 MAR 2026 - 11 MAR 2026	BINTAI	DATUK TAY CHOR HAN [DIR/CEO]	5,000		107,339	7.196
11 MAR 2026 - 11 MAR 2026	BINTAI	DATUK TAY CHOR HAN [SSH]	5,000		107,339	7.196
06 MAR 2026 - 06 MAR 2026	BINTAI	DATUK TAY CHOR HAN [DIR/CEO]	2,000		102,339	6.861
06 MAR 2026 - 06 MAR 2026	BINTAI	DATUK TAY CHOR HAN [SSH]	2,000		102,339	6.861
09 MAR 2026 - 09 MAR 2026	BJASSET	TAN SRI DATO' SRI VINCENT TAN CHEE YIOUN [SSH]	24,033		1,595,542	62.368
09 MAR 2026 - 09 MAR 2026	BJCORP	HQZ CREDIT SDN BHD [SSH]	6,240		353,087	6.054
09 MAR 2026 - 09 MAR 2026	BJCORP	INTAN UTILITIES SDN BHD [SSH]	6,240		341,053	5.848
09 MAR 2026 - 09 MAR 2026	BJCORP	PREMIER MERCHANDISE SDN BHD [SSH]	6,240		339,805	5.826
09 MAR 2026 - 09 MAR 2026	BJCORP	TAN SRI DATO' SRI VINCENT TAN CHEE YIOUN [SSH]	6,240		1,236,322	21.198
09 MAR 2026 - 09 MAR 2026	BJCORP	VISTA MERANTI SDN BHD [SSH]	6,240		341,053	5.848
06 MAR 2026 - 06 MAR 2026	BJCORP	HQZ CREDIT SDN BHD [SSH]	-306,000		346,847	5.947
06 MAR 2026 - 06 MAR 2026	BJCORP	INTAN UTILITIES SDN BHD [SSH]	-306,000		334,813	5.741
06 MAR 2026 - 06 MAR 2026	BJCORP	PREMIER MERCHANDISE SDN BHD [SSH]	-306,000		333,564	5.719
06 MAR 2026 - 06 MAR 2026	BJCORP	TAN SRI DATO' SRI VINCENT TAN CHEE YIOUN [SSH]	-306,000		1,230,081	21.091
06 MAR 2026 - 06 MAR 2026	BJCORP	VISTA MERANTI SDN BHD [SSH]	-306,000		334,813	5.741

Notice Period is 08th March 2026 to 14th March 2026

Effective Change Date	Stock Name	Buyer/ Seller Name [Classification]	Bought / (Sold) ['000]		No. of Shares After Trade ['000]	
			Total	Total	Total	% Held
06 MAR 2026 - 09 MAR 2026	BONIA	MR CHIANG SANG SEM [DIR/CEO]	64		144,287	71.787
06 MAR 2026 - 09 MAR 2026	BONIA	MR CHIANG SANG SEM [SSH]	64		131,553	65.451
12 MAR 2026 - 12 MAR 2026	BORNOIL	VICTORIA CAPITAL SDN BHD [SSH]	10,000		757,099	4.975
09 MAR 2026 - 09 MAR 2026	BPROP	TAN SRI DATO' SRI VINCENT TAN CHEE YIOUN [SSH]	2,225		3,831,314	78.368
11 MAR 2026 - 13 MAR 2026	BPURI	MR OOI HEE KAH [DIR/CEO]	-2,560		2,669	0.299
06 MAR 2026 - 06 MAR 2026	BPURI	MR CHAI CHAN TONG [DIR/CEO]	-1,000		149,828	16.779
06 MAR 2026 - 06 MAR 2026	BPURI	MR CHAI CHAN TONG [SSH]	-1,000		149,828	16.779
06 MAR 2026 - 09 MAR 2026	BPURI	MR OOI HEE KAH [DIR/CEO]	-400		5,229	0.586
12 MAR 2026 - 12 MAR 2026	BSLCCORP	MR BU YAW SENG [SSH]	350		108,588	5.626
10 MAR 2026 - 10 MAR 2026	BURSA	EMPLOYEES PROVIDENT FUND BOARD [SSH]	992		107,497	13.283
09 MAR 2026 - 09 MAR 2026	BURSA	EMPLOYEES PROVIDENT FUND BOARD [SSH]	473		106,505	13.16
06 MAR 2026 - 06 MAR 2026	BURSA	EMPLOYEES PROVIDENT FUND BOARD [SSH]	1,864		106,033	13.102
05 MAR 2026 - 05 MAR 2026	BURSA	EMPLOYEES PROVIDENT FUND BOARD [SSH]	1,813		104,169	12.872
04 MAR 2026 - 04 MAR 2026	BURSA	EMPLOYEES PROVIDENT FUND BOARD [SSH]	1,253		102,356	12.648
12 MAR 2026 - 12 MAR 2026	CAPITALA	DATUK KAMARUDIN BIN MERANUN [DIR/CEO]	250		1,040,735	23.295
12 MAR 2026 - 12 MAR 2026	CAPITALA	DATUK KAMARUDIN BIN MERANUN [SSH]	250		1,040,735	23.295
06 MAR 2026 - 06 MAR 2026	CAPITALA	DATUK KAMARUDIN BIN MERANUN [DIR/CEO]	456		1,040,485	23.289
06 MAR 2026 - 06 MAR 2026	CAPITALA	DATUK KAMARUDIN BIN MERANUN [SSH]	456		1,040,485	23.289
06 MAR 2026 - 06 MAR 2026	CBHB	MR CHEAH BOON HUAT [DIR/CEO]	50		2,550	0.136
06 MAR 2026 - 06 MAR 2026	CDB	AMANAHRAYA TRUSTEES BERHAD-AMANAH SAHAM BUMIPUTERA [SSH]	-267		591,798	5.045
05 MAR 2026 - 05 MAR 2026	CDB	AMANAHRAYA TRUSTEES BERHAD-AMANAH SAHAM BUMIPUTERA [SSH]	-696		592,064	5.047
04 MAR 2026 - 04 MAR 2026	CEB	MR CHUNG CHEE YANG [SSH]	200		84,170	8.485
12 MAR 2026 - 12 MAR 2026	CGB	MR CHEW HIAN TAT [DIR/CEO]	2,000		253,640	29.496
12 MAR 2026 - 12 MAR 2026	CGB	MR CHEW HIAN TAT [SSH]	2,000		253,640	29.496
10 MAR 2026 - 10 MAR 2026	CGB	MR LEE CHEE VUI [DIR/CEO]	2,000		83,852	9.774
10 MAR 2026 - 10 MAR 2026	CGB	MR LEE CHEE VUI [SSH]	2,000		83,852	9.774
10 MAR 2026 - 10 MAR 2026	CGB	MR SOO YU CHAI [SSH]	2,000		72,216	8.417
10 MAR 2026 - 10 MAR 2026	CGB	RYRT HOLDINGS SDN. BHD. [SSH]	2,000		71,433	8.326
05 MAR 2026 - 05 MAR 2026	CGB	MR LEE CHEE VUI [DIR/CEO]	625		81,852	9.541
05 MAR 2026 - 05 MAR 2026	CGB	MR LEE CHEE VUI [SSH]	625		81,852	9.541
05 MAR 2026 - 05 MAR 2026	CGB	RYRT HOLDINGS SDN. BHD. [SSH]	625		69,433	8.093
05 FEB 2026 - 05 FEB 2026	CGB	MR SOO YU CHAI [SSH]	625		70,216	8.184
12 MAR 2026 - 12 MAR 2026	CGB-WB	MR CHEW HIAN TAT [DIR/CEO]	-2,000		74,340	36.041
10 MAR 2026 - 10 MAR 2026	CHGP	CHIN HIN GROUP BERHAD [SSH]	-4,350		796,849	57.53
10 MAR 2026 - 10 MAR 2026	CHGP	DATUK SRI CHIAU BENG TEIK [DIR/CEO]	-4,350		796,849	57.53
10 MAR 2026 - 10 MAR 2026	CHGP	DATUK SRI CHIAU BENG TEIK [SSH]	-4,350		796,849	57.53
10 MAR 2026 - 10 MAR 2026	CHGP	DATUK WIRA CHIAU HAW CHOON [DIR/CEO]	-4,350		796,849	57.53
10 MAR 2026 - 10 MAR 2026	CHGP	DATUK WIRA CHIAU HAW CHOON [SSH]	-4,350		796,849	57.53
10 MAR 2026 - 10 MAR 2026	CHGP	DIVINE INVENTIONS SDN BHD [SSH]	-4,350		796,849	57.53
10 MAR 2026 - 10 MAR 2026	CHGP	PP CHIN HIN REALTY SDN BHD [SSH]	-4,350		796,849	57.53
10 MAR 2026 - 10 MAR 2026	CIMB	EMPLOYEES PROVIDENT FUND BOARD [SSH]	1,000		1,937,844	17.94
09 MAR 2026 - 09 MAR 2026	CIMB	EMPLOYEES PROVIDENT FUND BOARD [SSH]	-4,403		1,936,844	17.93
06 MAR 2026 - 06 MAR 2026	CIMB	EMPLOYEES PROVIDENT FUND BOARD [SSH]	-12,198		1,941,248	17.98
09 MAR 2026 - 09 MAR 2026	CIMB	KUMPULAN WANG PERSARAAN (DIPERBADANKAN) [SSH]	2,896		692,400	6.41
05 MAR 2026 - 05 MAR 2026	CIMB	EMPLOYEES PROVIDENT FUND BOARD [SSH]	-4,282		1,953,445	18.09
06 MAR 2026 - 06 MAR 2026	CIMB	KUMPULAN WANG PERSARAAN (DIPERBADANKAN) [SSH]	-412		689,505	6.39
04 MAR 2026 - 04 MAR 2026	CIMB	EMPLOYEES PROVIDENT FUND BOARD [SSH]	-13,187		1,957,727	18.13
10 MAR 2026 - 10 MAR 2026	CLMT	EMPLOYEES PROVIDENT FUND BOARD [SSH]	1,239		541,416	16.253
09 MAR 2026 - 09 MAR 2026	CLMT	EMPLOYEES PROVIDENT FUND BOARD [SSH]	2,296		540,177	16.215
05 MAR 2026 - 05 MAR 2026	CLMT	EMPLOYEES PROVIDENT FUND BOARD [SSH]	1,998		537,881	16.146
04 MAR 2026 - 04 MAR 2026	CLMT	EMPLOYEES PROVIDENT FUND BOARD [SSH]	2,000		535,883	16.086
11 MAR 2026 - 11 MAR 2026	CLOUDPT	DATUK WIRA CHOONG WAI HOONG [DIR/CEO]	510		191,990	36.115
11 MAR 2026 - 11 MAR 2026	CLOUDPT	DATUK WIRA CHOONG WAI HOONG [SSH]	510		191,990	36.115
05 MAR 2026 - 09 MAR 2026	CLOUDPT					

Notice Period is 08th March 2026 to 14th March 2026

Effective Change Date	Stock Name	Buyer/ Seller Name [Classification]	Bought / (Sold) ['000]	No. of Shares After Trade ['000]	
			Total	Total	% Held
09 MAR 2026 - 09 MAR 2026	CRPMATE	MR LEE CHENG SENG [DIR/CEO]	681	102,894	13.942
09 MAR 2026 - 09 MAR 2026	CRPMATE	MR LEE CHENG SENG [SSH]	681	102,894	13.942
10 MAR 2026 - 10 MAR 2026	CTOS	EMPLOYEES PROVIDENT FUND BOARD [SSH]	129	512,156	22.512
09 MAR 2026 - 09 MAR 2026	CTOS	EMPLOYEES PROVIDENT FUND BOARD [SSH]	1,057	512,027	22.506
05 MAR 2026 - 05 MAR 2026	CTOS	EMPLOYEES PROVIDENT FUND BOARD [SSH]	1,139	510,971	22.459
06 MAR 2026 - 06 MAR 2026	CTOS	KUMPULAN WANG PERSARAAN (DIPERBADANKAN) [SSH]	-16	222,887	9.797
09 MAR 2026 - 09 MAR 2026	CYBERE	MR MAHA RAMANATHAN PALAN [DIR/CEO]	1,200	7,919	4.6
09 MAR 2026 - 10 MAR 2026	CYBERE	SPECIAL FLAGSHIP HOLDINGS SDN BHD [SSH]	223	103,678	60.222
09 MAR 2026 - 10 MAR 2026	CYBERE	TAN SRI DATO' DR PALANIAPPAN A/L RAMANATHAN CHETTIAR [DIR/CEO]	223	103,678	60.222
09 MAR 2026 - 10 MAR 2026	CYBERE	TAN SRI DATO' DR PALANIAPPAN A/L RAMANATHAN CHETTIAR [SSH]	223	103,678	60.222
09 MAR 2026 - 09 MAR 2026	D&O	EMPLOYEES PROVIDENT FUND BOARD [SSH]	201	85,835	6.925
09 MAR 2026 - 09 MAR 2026	D&O	ABERDEEN GROUP PLC [SSH]	201	66,381	5.355
09 MAR 2026 - 09 MAR 2026	D&O	ABRDN HOLDINGS LIMITED [SSH]	201	66,381	5.355
09 MAR 2026 - 09 MAR 2026	D&O	ABRDN MALAYSIA SDN BHD [SSH]	201	66,381	5.355
05 MAR 2026 - 05 MAR 2026	DANCO	ABC EQUITY SDN BHD [SSH]	173	148,871	33.639
05 MAR 2026 - 05 MAR 2026	DANCO	MR AIK CWO SHING [DIR/CEO]	173	172,739	39.032
05 MAR 2026 - 05 MAR 2026	DANCO	MR AIK CWO SHING [SSH]	173	172,739	39.032
05 MAR 2026 - 05 MAR 2026	DANCO	MR AIK SWEET TONG [DIR/CEO]	173	173,504	39.205
05 MAR 2026 - 05 MAR 2026	DANCO	MR AIK SWEET TONG [SSH]	173	173,504	39.205
23 FEB 2026 - 10 MAR 2026	DATAPRP	DATUK WIRA SHAMSHURI BIN ABDUL MAJID [SSH]	-2,970	119,797	14.326
10 MAR 2026 - 10 MAR 2026	DAYANG	EMPLOYEES PROVIDENT FUND BOARD [SSH]	832	133,562	11.536
11 MAR 2026 - 11 MAR 2026	DAYANG	DATUK LING SUK KIONG [DIR/CEO]	-286	142,665	12.322
11 MAR 2026 - 11 MAR 2026	DAYANG	DATUK LING SUK KIONG [SSH]	-286	142,665	12.322
11 MAR 2026 - 11 MAR 2026	DAYANG	MR JOE LING SIEW LOUNG @ LIN SHOU LONG [DIR/CEO]	-286	142,665	12.322
11 MAR 2026 - 11 MAR 2026	DAYANG	MR JOE LING SIEW LOUNG @ LIN SHOU LONG [SSH]	-286	142,665	12.322
11 MAR 2026 - 11 MAR 2026	DAYANG	MR JOE LING SIEW LOUNG @ LIN SHOU LONG [SSH]	-286	142,665	12.322
10 MAR 2026 - 10 MAR 2026	DAYANG	ABERDEEN GROUP PLC [SSH]	970	64,167	5.542
10 MAR 2026 - 10 MAR 2026	DAYANG	ABRDN HOLDINGS LIMITED [SSH]	970	64,167	5.542
10 MAR 2026 - 10 MAR 2026	DAYANG	ABRDN MALAYSIA SDN BHD [SSH]	970	64,167	5.542
09 MAR 2026 - 09 MAR 2026	DAYANG	EMPLOYEES PROVIDENT FUND BOARD [SSH]	370	132,730	11.464
09 MAR 2026 - 09 MAR 2026	DAYANG	DATUK LING SUK KIONG [DIR/CEO]	-50	142,951	12.347
09 MAR 2026 - 09 MAR 2026	DAYANG	DATUK LING SUK KIONG [SSH]	-50	142,951	12.347
09 MAR 2026 - 09 MAR 2026	DAYANG	MR JOE LING SIEW LOUNG @ LIN SHOU LONG [DIR/CEO]	-50	142,951	12.347
09 MAR 2026 - 09 MAR 2026	DAYANG	MR JOE LING SIEW LOUNG @ LIN SHOU LONG [SSH]	-50	142,951	12.347
06 MAR 2026 - 06 MAR 2026	DAYANG	EMPLOYEES PROVIDENT FUND BOARD [SSH]	479	132,360	11.432
09 MAR 2026 - 09 MAR 2026	DAYANG	DATUK LING SUK KIONG [DIR/CEO]	-1,007	143,001	12.351
09 MAR 2026 - 09 MAR 2026	DAYANG	DATUK LING SUK KIONG [SSH]	-1,007	143,001	12.351
09 MAR 2026 - 09 MAR 2026	DAYANG	MR JOE LING SIEW LOUNG @ LIN SHOU LONG [DIR/CEO]	-1,007	143,001	12.351
09 MAR 2026 - 09 MAR 2026	DAYANG	MR JOE LING SIEW LOUNG @ LIN SHOU LONG [SSH]	-1,007	143,001	12.351
03 MAR 2026 - 05 MAR 2026	DGB	XOX (HONG KONG) LIMITED [SSH]	189	25,789	7.803
03 MAR 2026 - 05 MAR 2026	DGB	XOX BHD [SSH]	189	25,789	7.803
09 MAR 2026 - 10 MAR 2026	DIALOG	AU HOLDINGS (L) LTD [SSH]	1,552	451,213	8
09 MAR 2026 - 10 MAR 2026	DIALOG	AZAM UTAMA SDN. BHD. [SSH]	1,552	451,213	8
09 MAR 2026 - 09 MAR 2026	DIALOG	EMPLOYEES PROVIDENT FUND BOARD [SSH]	-100	1,267,226	22.46
09 MAR 2026 - 10 MAR 2026	DIALOG	KEATEE (L) FOUNDATION [SSH]	1,552	451,213	8
09 MAR 2026 - 10 MAR 2026	DIALOG	TAN SRI DR NGAU BOON KEAT [DIR/CEO]	1,552	1,151,297	20.4
09 MAR 2026 - 10 MAR 2026	DIALOG	TAN SRI DR NGAU BOON KEAT [SSH]	1,552	1,151,297	20.4
10 MAR 2026 - 10 MAR 2026	DIALOG	KUMPULAN WANG PERSARAAN (DIPERBADANKAN) [SSH]	53	536,534	9.51
06 MAR 2026 - 06 MAR 2026	DIALOG	EMPLOYEES PROVIDENT FUND BOARD [SSH]	-132	1,267,326	22.46
09 MAR 2026 - 09 MAR 2026	DIALOG	KUMPULAN WANG PERSARAAN (DIPERBADANKAN) [SSH]	2,908	536,481	9.51
04 MAR 2026 - 04 MAR 2026	DIALOG	EMPLOYEES PROVIDENT FUND BOARD [SSH]	-24	1,267,458	22.46
05 MAR 2026 - 05 MAR 2026	DPHARMA	EMPLOYEES PROVIDENT FUND BOARD [SSH]	-231	86,296	8.971
04 MAR 2026 - 04 MAR 2026	DPHARMA	EMPLOYEES PROVIDENT FUND BOARD [SSH]	-84	86,527	8.995
05 MAR 2026 - 05 MAR 2026	DRBHCORP	EMPLOYEES PROVIDENT FUND BOARD [SSH]	318	173,938	8.997
11 MAR 2026 - 11 MAR 2026	DUFU	MR HSU SHIH-MU [DIR/CEO]	50	70	0.013
11 MAR 2026 - 11 MAR 2026	E&O	KUMPULAN WANG PERSARAAN (DIPERBADANKAN) [SSH]	-276	164,048	6.58
10 MAR 2026 - 10 MAR 2026	E&O	KUMPULAN WANG PERSARAAN (DIPERBADANKAN) [SSH]	-50	164,323	6.591
09 MAR 2026 - 09 MAR 2026	E&O	MR LIM KIEN LAI @ LIM KEAN LAI [DIR/CEO]	30	100	0.004
09 MAR 2026 - 09 MAR 2026	E&O	KUMPULAN WANG PERSARAAN (DIPERBADANKAN) [SSH]	-50	164,373	6.593
05 MAR 2026 - 05 MAR 2026	E&O	EMPLOYEES PROVIDENT FUND BOARD [SSH]	1,725	193,408	7.76
06 MAR 2026 - 06 MAR 2026	E&O	KUMPULAN WANG PERSARAAN (DIPERBADANKAN) [SSH]	-50	164,423	6.595
05 MAR 2026 - 05 MAR 2026	E&O	ABERDEEN GROUP PLC [SSH]	2,430	184,440	7.4
05 MAR 2026 - 05 MAR 2026	E&O	ABRDN HOLDINGS LIMITED [SSH]	2,430	184,440	7.4
05 MAR 2026 - 05 MAR 2026	E&O	ABRDN MALAYSIA SDN BHD [SSH]	2,430	183,094	7.346
04 MAR 2026 - 04 MAR 2026	E&O	EMPLOYEES PROVIDENT FUND BOARD [SSH]	511	191,683	7.691
06 MAR 2026 - 06 MAR 2026	ECOSHOP	DATO' CHAN WAH KIANG [DIR/CEO]	200	5,100	0.089
10 MAR 2026 - 10 MAR 2026	EDARAN	VALIANT CHAPTER SDN BHD [SSH]	5	14,675	25.343
09 MAR 2026 - 09 MAR 2026	EDARAN	VALIANT CHAPTER SDN BHD [SSH]	15	14,670	25.334
06 MAR 2026 - 06 MAR 2026	EFRAME	DATO NG WEI YEE [SSH]	-120	30,597	8.11
09 MAR 2026 - 09 MAR 2026	EG	DATO' KANG PANG KIANG [DIR/CEO]	100	158,731	17.449
09 MAR 2026 - 09 MAR 2026	EG	DATO' KANG PANG KIANG [SSH]	100	158,731	17.449
10 MAR 2026 - 12 MAR 2026	ELRIDGE	TAN SRI DR AZMIL KHALILI BIN DATO' KHALID [DIR/CEO]	1,077	5,577	0.279
10 MAR 2026 - 10 MAR 2026	ELRIDGE	URUSHARTA JAMA'AH SDN. BHD. [SSH]	2,591	130,449	6.522
05 MAR 2026 - 05 MAR 2026	ENGTEX-WB	DATO' NG CHOOI GUAN [DIR/CEO]	45	486	0.38
06 MAR 2026 - 06 MAR 2026	F&N	EMPLOYEES PROVIDENT FUND BOARD [SSH]	18	59,168	16.132
05 MAR 2026 - 05 MAR 2026	F&N	EMPLOYEES PROVIDENT FUND BOARD [SSH]	60	59,150	16.127
04 MAR 2026 - 04 MAR 2026	F&N	EMPLOYEES PROVIDENT FUND BOARD [SSH]	26	59,049	16.099
12 MAR 2026 - 12 MAR 2026	FACBIND	MAGNI VANTAGE LIMITED [SSH]	2	49,585	59.112

Notice Period is 08th March 2026 to 14th March 2026

Effective Change Date	Stock Name	Buyer/ Seller Name [Classification]	Bought / (Sold) ['000]	No. of Shares After Trade ['000]	
			Total	Total	% Held
10 MAR 2026 - 10 MAR 2026	FACBIND	MAGNI VANTAGE LIMITED [SSH]	2	49,583	59.109
10 MAR 2026 - 10 MAR 2026	FACBIND	MR CHEN YIY FON [DIR/CEO]	2	49,583	59.109
10 MAR 2026 - 10 MAR 2026	FACBIND	MR CHEN YIY FON [SSH]	2	49,583	59.109
12 MAR 2026 - 12 MAR 2026	FAREAST	DATO' SRI KAMARUDDIN BIN MOHAMMED [DIR/CEO]	4,000	21,500	3.621
12 MAR 2026 - 12 MAR 2026	FAREAST	TEE KIM TEE @ TEE CHING TEE [DIR/CEO]	-196	7,360	1.239
12 MAR 2026 - 12 MAR 2026	FAREAST	TEE KIM TEE @ TEE CHING TEE [DIR/CEO]	-4,000	7,556	1.272
10 MAR 2026 - 10 MAR 2026	FAREAST	TEE KIM TEE @ TEE CHING TEE [DIR/CEO]	-385	11,556	1.946
10 MAR 2026 - 10 MAR 2026	FFB	EMPLOYEES PROVIDENT FUND BOARD [SSH]	1,050	243,503	12.922
09 MAR 2026 - 09 MAR 2026	FFB	EMPLOYEES PROVIDENT FUND BOARD [SSH]	2,822	242,453	12.867
06 MAR 2026 - 06 MAR 2026	FFB	EMPLOYEES PROVIDENT FUND BOARD [SSH]	6,470	239,881	12.73
09 MAR 2026 - 09 MAR 2026	FFB	KUMPULAN WANG PERSARAAN (DIPERBADANKAN) [SSH]	53	163,369	8.67
05 MAR 2026 - 05 MAR 2026	FFB	EMPLOYEES PROVIDENT FUND BOARD [SSH]	2,533	233,410	12.387
04 MAR 2026 - 04 MAR 2026	FFB	EMPLOYEES PROVIDENT FUND BOARD [SSH]	708	231,199	12.269
09 MAR 2026 - 09 MAR 2026	FOCUSP	DATIN SIM SWEET YOE [DIR/CEO]	204	234	0.038
13 MAR 2026 - 13 MAR 2026	FOODIE	MR LEE BIN HAU [DIR/CEO]	50	635	0.072
09 MAR 2026 - 09 MAR 2026	FOODIE	MR LEE BIN HAU [DIR/CEO]	100	585	0.066
09 MAR 2026 - 09 MAR 2026	FPGROUP	MR LEE CHUN WAH [DIR/CEO]	1,895	190,475	34.972
09 MAR 2026 - 09 MAR 2026	FPGROUP	MR LEE CHUN WAH [SSH]	1,895	190,475	34.972
10 MAR 2026 - 10 MAR 2026	FRONTKN	EMPLOYEES PROVIDENT FUND BOARD [SSH]	989	250,226	15.131
09 MAR 2026 - 09 MAR 2026	FRONTKN	EMPLOYEES PROVIDENT FUND BOARD [SSH]	497	249,237	15.071
06 MAR 2026 - 06 MAR 2026	FRONTKN	EMPLOYEES PROVIDENT FUND BOARD [SSH]	2,078	248,740	15.041
05 MAR 2026 - 05 MAR 2026	FRONTKN	EMPLOYEES PROVIDENT FUND BOARD [SSH]	1,138	246,662	14.915
04 MAR 2026 - 04 MAR 2026	FRONTKN	EMPLOYEES PROVIDENT FUND BOARD [SSH]	1,336	245,524	14.847
06 MAR 2026 - 06 MAR 2026	GADANG	SUMBER RASWIRA SDN BHD [SSH]	155	83,335	10.4
06 MAR 2026 - 06 MAR 2026	GADANG	TAN SRI DATO' KOK ONN [DIR/CEO]	155	196,802	24.567
06 MAR 2026 - 06 MAR 2026	GADANG	TAN SRI DATO' KOK ONN [SSH]	155	196,802	24.567
10 MAR 2026 - 10 MAR 2026	GAMUDA	EMPLOYEES PROVIDENT FUND BOARD (EPF BOARD) [SSH]	4,031	1,151,740	19.34
09 MAR 2026 - 09 MAR 2026	GAMUDA	EMPLOYEES PROVIDENT FUND BOARD (EPF BOARD) [SSH]	5,496	1,147,709	19.27
06 MAR 2026 - 06 MAR 2026	GAMUDA	EMPLOYEES PROVIDENT FUND BOARD (EPF BOARD) [SSH]	468	1,142,116	19.18
05 MAR 2026 - 05 MAR 2026	GAMUDA	EMPLOYEES PROVIDENT FUND BOARD (EPF BOARD) [SSH]	11,478	1,141,648	19.18
04 MAR 2026 - 04 MAR 2026	GAMUDA	EMPLOYEES PROVIDENT FUND BOARD (EPF BOARD) [SSH]	422	1,130,399	18.99
23 FEB 2026 - 23 FEB 2026	GAMUDA	DATO' IR HA TIANG TAI [DIR/CEO]	97	73,144	1.233
10 MAR 2026 - 10 MAR 2026	GASMSIA	LEMBAGA TABUNG HAJI [SSH]	131	70,979	5.528
06 MAR 2026 - 06 MAR 2026	GCAP	DATUK YAP YEE PING [DIR/CEO]	-639	12,152	3.706
12 MAR 2026 - 12 MAR 2026	GCB	MR TAY HOE LIAN [DIR/CEO]	200	134,935	4.923
11 MAR 2026 - 11 MAR 2026	GCB	MR HIA CHENG [DIR/CEO]	180	188,956	6.895
11 MAR 2026 - 11 MAR 2026	GCB	MR HIA CHENG [SSH]	180	188,956	6.895
09 MAR 2026 - 10 MAR 2026	GCB	MR HIA CHENG [DIR/CEO]	700	188,776	6.889
09 MAR 2026 - 10 MAR 2026	GCB	MR HIA CHENG [SSH]	700	188,776	6.889
06 MAR 2026 - 06 MAR 2026	GCB	MR HIA CHENG [DIR/CEO]	200	188,076	6.863
06 MAR 2026 - 06 MAR 2026	GCB	MR HIA CHENG [SSH]	200	188,076	6.863
06 MAR 2026 - 09 MAR 2026	GENETEC	MR CHIN KEM WENG [DIR/CEO]	1,144	71,651	9.268
06 MAR 2026 - 09 MAR 2026	GENETEC	MR CHIN KEM WENG [SSH]	1,144	71,651	9.268
10 MAR 2026 - 10 MAR 2026	GENM	DATO Indera LIM KEONG HUI [DIR/CEO]	265	4,186,169	73.859
10 MAR 2026 - 10 MAR 2026	GENM	DATO Indera LIM KEONG HUI [SSH]	265	4,186,169	73.859
10 MAR 2026 - 10 MAR 2026	GENM	GENTING BERHAD [SSH]	265	4,184,966	73.838
10 MAR 2026 - 10 MAR 2026	GENM	KIEN HUAT INTERNATIONAL LIMITED [SSH]	265	4,186,165	73.859
10 MAR 2026 - 10 MAR 2026	GENM	KIEN HUAT REALTY SDN BERHAD [SSH]	265	4,186,165	73.859
10 MAR 2026 - 10 MAR 2026	GENM	PARKVIEW MANAGEMENT SDN BHD [SSH]	265	4,186,165	73.859
10 MAR 2026 - 10 MAR 2026	GENM	TAN SRI LIM KOK THAY [DIR/CEO]	265	4,186,169	73.859
10 MAR 2026 - 10 MAR 2026	GENM	TAN SRI LIM KOK THAY [SSH]	265	4,186,169	73.859
06 MAR 2026 - 06 MAR 2026	GENP	EMPLOYEES PROVIDENT FUND BOARD [SSH]	14	139,138	15.509
12 MAR 2026 - 12 MAR 2026	GESHEN	DATIN CHEONG KAI MENG [SSH]	-7,900	27,900	6.708
12 MAR 2026 - 12 MAR 2026	GESHEN	DATUK KEH CHUAN SENG [SSH]	-7,900	27,900	6.708
12 MAR 2026 - 12 MAR 2026	GESHEN	FRAZEL GROUP SDN BHD [SSH]	-7,900	27,900	6.708
09 MAR 2026 - 09 MAR 2026	GLOMAC	DATUK SERI FATEH ISKANDAR BIN TAN SRI DATO' MOHAMED MANSOR [DIR/CEO]	5	265,064	34.536
09 MAR 2026 - 09 MAR 2026	GLOMAC	DATUK SERI FATEH ISKANDAR BIN TAN SRI DATO' MOHAMED MANSOR [SSH]	5	265,064	34.536
09 MAR 2026 - 10 MAR 2026	GLOMAC	SHAPADU CAPITAL SDN. BHD. [SSH]	663	102,826	13.398
09 MAR 2026 - 09 MAR 2026	GLOMAC	TAN SRI DATO' MOHAMED MANSOR BIN FATEH DIN [DIR/CEO]	5	272,390	35.491
09 MAR 2026 - 09 MAR 2026	GLOMAC	TAN SRI DATO' MOHAMED MANSOR BIN FATEH DIN [SSH]	5	265,064	34.536
06 MAR 2026 - 06 MAR 2026	GLOMAC	SHAPADU CAPITAL SDN. BHD. [SSH]	117	102,163	13.311
09 MAR 2026 - 09 MAR 2026	HANDAL	ENCIK MOHD IDZWAN IZUDDIN BIN AB RAHMAN [DIR/CEO]	-13,330	10,935	2.426
12 MAR 2026 - 12 MAR 2026	HARBOUR	SAMARANG UCITS - SAMARANG ASIAN PROSPERITY [SSH]	-5	25,500	6.398
06 MAR 2026 - 06 MAR 2026	HARTA	KUMPULAN WANG PERSARAAN (DIPERBADANKAN) [SSH]	1,450	213,351	6.25
10 MAR 2026					

Notice Period is 08th March 2026 to 14th March 2026

Effective Change Date	Stock Name	Buyer/ Seller Name [Classification]	Bought / (Sold) ['000]	No. of Shares After Trade ['000]	
			Total	Total	% Held
09 MAR 2026 - 09 MAR 2026	HI	MADAM BAH KIM LIAN [DIR/CEO]	3,619	3,619	0.724
09 MAR 2026 - 09 MAR 2026	HI	MR LIM HAN WENG [SSH]	3,619	3,619	60.954
11 MAR 2026 - 11 MAR 2026	HIBISCS	DATUK MICHAEL TANG VEE MUN [SSH]	-1,683	109,380	14.833
09 MAR 2026 - 10 MAR 2026	HIBISCS	DATUK MICHAEL TANG VEE MUN [SSH]	-2,900	111,063	15.062
05 MAR 2026 - 06 MAR 2026	HIBISCS	DATUK MICHAEL TANG VEE MUN [SSH]	-860	113,963	15.455
10 MAR 2026 - 10 MAR 2026	HLBANK	EMPLOYEES PROVIDENT FUND BOARD [SSH]	-390	223,142	10.694
09 MAR 2026 - 09 MAR 2026	HLBANK	EMPLOYEES PROVIDENT FUND BOARD [SSH]	-1,750	223,488	10.711
06 MAR 2026 - 06 MAR 2026	HLBANK	EMPLOYEES PROVIDENT FUND BOARD [SSH]	-76	224,954	10.781
05 MAR 2026 - 05 MAR 2026	HLBANK	EMPLOYEES PROVIDENT FUND BOARD [SSH]	-903	225,030	10.784
04 MAR 2026 - 04 MAR 2026	HLBANK	EMPLOYEES PROVIDENT FUND BOARD [SSH]	-249	225,933	10.828
10 MAR 2026 - 10 MAR 2026	HLFG	EMPLOYEES PROVIDENT FUND BOARD [SSH]	80	75,367	6.568
09 MAR 2026 - 09 MAR 2026	HLFG	EMPLOYEES PROVIDENT FUND BOARD [SSH]	80	75,182	6.552
06 MAR 2026 - 06 MAR 2026	HLFG	EMPLOYEES PROVIDENT FUND BOARD [SSH]	-2	75,102	6.545
05 MAR 2026 - 05 MAR 2026	HLFG	EMPLOYEES PROVIDENT FUND BOARD [SSH]	-9	75,104	6.545
04 MAR 2026 - 04 MAR 2026	HLFG	EMPLOYEES PROVIDENT FUND BOARD [SSH]	97	75,113	6.546
11 MAR 2026 - 11 MAR 2026	HOHUP	LEE FOOK YUEN [SSH]	22	50,241	9.694
05 MAR 2026 - 05 MAR 2026	HOHUP	MR LEE FOOK YUEN [SSH]	20	50,218	9.69
05 MAR 2026 - 05 MAR 2026	HPPHB	MADAM NG SOH HOON [DIR/CEO]	80	203,357	52.32
05 MAR 2026 - 05 MAR 2026	HPPHB	MADAM NG SOH HOON [SSH]	80	203,357	52.32
05 MAR 2026 - 05 MAR 2026	HPPHB	MR KOK HON SENG [DIR/CEO]	80	203,357	52.32
05 MAR 2026 - 05 MAR 2026	HPPHB	MR KOK HON SENG [SSH]	80	203,357	52.32
06 MAR 2026 - 06 MAR 2026	HSSEB	TAN SRI IR. KUNASINGAM A/L V.SITTAMPALAM [DIR/CEO]	20	108,679	21.373
06 MAR 2026 - 06 MAR 2026	HSSEB	TAN SRI IR. KUNASINGAM A/L V.SITTAMPALAM [SSH]	20	108,679	21.373
05 MAR 2026 - 06 MAR 2026	HWATAI	DATUK SOO CHUNG YEE [DIR/CEO]	10	33,005	44.104
05 MAR 2026 - 06 MAR 2026	HWATAI	DATUK SOO CHUNG YEE [SSH]	10	33,005	44.104
12 MAR 2026 - 13 MAR 2026	IAB	PROF DR LOO CHU KIONG [DIR/CEO]	-166	395	0.072
10 MAR 2026 - 10 MAR 2026	IAB	MR WEE KHAM HU [DIR/CEO]	100	204,865	37.248
10 MAR 2026 - 10 MAR 2026	IAB	MR WEE KHAM HU [SSH]	100	204,865	37.248
06 MAR 2026 - 06 MAR 2026	ICENTS	DATO' LIM BEE VIAN [DIR/CEO]	100	400	0.08
10 MAR 2026 - 10 MAR 2026	IGBREIT	EMPLOYEES PROVIDENT FUND BOARD [SSH]	-2,064	404,343	9.348
09 MAR 2026 - 09 MAR 2026	IGBREIT	EMPLOYEES PROVIDENT FUND BOARD [SSH]	-2,621	406,407	9.396
10 MAR 2026 - 10 MAR 2026	IGBREIT	KUMPULAN WANG PERSARAAN (DIPERBADANKAN) [SSH]	191	228,187	5.275
05 MAR 2026 - 05 MAR 2026	IGBREIT	EMPLOYEES PROVIDENT FUND BOARD [SSH]	-189	409,028	9.456
04 MAR 2026 - 04 MAR 2026	IGBREIT	EMPLOYEES PROVIDENT FUND BOARD [SSH]	-102	409,217	9.46
10 MAR 2026 - 10 MAR 2026	IHH	EMPLOYEES PROVIDENT FUND BOARD [SSH]	787	1,126,782	12.752
09 MAR 2026 - 09 MAR 2026	IHH	EMPLOYEES PROVIDENT FUND BOARD [SSH]	1,069	1,125,995	12.743
06 MAR 2026 - 06 MAR 2026	IHH	EMPLOYEES PROVIDENT FUND BOARD [SSH]	-168	1,124,926	12.731
05 MAR 2026 - 05 MAR 2026	IHH	EMPLOYEES PROVIDENT FUND BOARD [SSH]	-70	1,125,094	12.733
04 MAR 2026 - 04 MAR 2026	IHH	EMPLOYEES PROVIDENT FUND BOARD [SSH]	1,483	1,125,163	12.734
09 MAR 2026 - 09 MAR 2026	INARI	EMPLOYEES PROVIDENT FUND BOARD [SSH]	-393	536,698	14.105
10 MAR 2026 - 11 MAR 2026	INARI	MR LAU KEAN CHEONG [DIR/CEO]	1,180	46,415	1.219
06 MAR 2026 - 06 MAR 2026	INARI	EMPLOYEES PROVIDENT FUND BOARD [SSH]	-300	537,090	14.115
05 MAR 2026 - 05 MAR 2026	INARI	EMPLOYEES PROVIDENT FUND BOARD [SSH]	-100	537,390	14.123
09 MAR 2026 - 10 MAR 2026	INFOM	MR YEE CHEE MENG [DIR/CEO]	220	350,377	58.274
09 MAR 2026 - 10 MAR 2026	INFOM	MR YEE CHEE MENG [SSH]	220	350,377	58.274
05 MAR 2026 - 06 MAR 2026	INFOM	MR YEE CHEE MENG [DIR/CEO]	100	350,157	58.238
05 MAR 2026 - 06 MAR 2026	INFOM	MR YEE CHEE MENG [SSH]	100	350,157	58.238
10 MAR 2026 - 12 MAR 2026	INFOTEC	MR CHOO WEI CHUEN [DIR/CEO]	36	154,472	42.537
10 MAR 2026 - 12 MAR 2026	INFOTEC	MR CHOO WEI CHUEN [SSH]	36	154,472	42.537
11 MAR 2026 - 11 MAR 2026	INFOTEC	MR CHOO WEI CHUEN [DIR/CEO]	28	154,436	42.527
11 MAR 2026 - 11 MAR 2026	INFOTEC	MR CHOO WEI CHUEN [SSH]	28	154,436	42.527
06 MAR 2026 - 09 MAR 2026	INFOTEC	MR CHOO WEI CHUEN [DIR/CEO]	40	154,408	42.519
06 MAR 2026 - 09 MAR 2026	INFOTEC	MR CHOO WEI CHUEN [SSH]	40	154,408	42.519
11 MAR 2026 - 11 MAR 2026	INTA	MR LIM OOI JOO [DIR/CEO]	1,000	223,987	35.907
11 MAR 2026 - 11 MAR 2026	INTA	MR LIM OOI JOO [SSH]	1,000	223,987	35.907
09 MAR 2026 - 09 MAR 2026	INTA	DR LIM PANG KIAM [DIR/CEO]	5,000	10,000	1.627
09 MAR 2026 - 09 MAR 2026	INTA	MR YAP YOON KONG [DIR/CEO]	72	17,974	2.924
11 MAR 2026 - 11 MAR 2026	INTA-WA	MR LIM OOI JOO [DIR/CEO]	1,000	32,443	25.993
09 MAR 2026 - 09 MAR 2026	IOICORP	EMPLOYEES PROVIDENT FUND BOARD [SSH]	241	1,159,873	18.454
06 MAR 2026 - 06 MAR 2026	IOICORP	EMPLOYEES PROVIDENT FUND BOARD [SSH]	2,015	1,159,632	18.45
05 MAR 2026 - 05 MAR 2026	IOICORP	EMPLOYEES PROVIDENT FUND BOARD [SSH]	557	1,157,616	18.418
04 MAR 2026 - 04 MAR 2026	IOICORP	EMPLOYEES PROVIDENT FUND BOARD [SSH]	2,048	1,157,006	18.408
11 MAR 2026 - 11 MAR 2026	IOIPG	DATO' LEE YEOW SENG [DIR/CEO]	530	3,749,792	68.102
11 MAR 2026 - 11 MAR 2026	IOIPG	DATO' LEE YEOW SENG [SSH]	530	3,749,647	68.099
10 MAR 2026 - 10 MAR 2026	IOIPG	EMPLOYEES PROVIDENT FUND BOARD [SSH]	643	342,494	6.22
09 MAR 2026 - 09 MAR 2026	IOIPG	EMPLOYEES PROVIDENT FUND BOARD [SSH]	863	341,851	6.209
09 MAR 2026 - 09 MAR 2026	IOIPG	DATO' LEE YEOW SENG [DIR/CEO]	1,896	3,749,262	68.092
09 MAR 2026 - 09 MAR 2026	IOIPG	DATO' LEE YEOW SENG [SSH]	1,896	3,749,117	68.089
06 MAR 2026 - 06 MAR 2026	IOIPG	EMPLOYEES PROVIDENT FUND BOARD [SSH]	1,120	340,988	6.193
05 MAR 2026 - 05 MAR 2026	IOIPG	EMPLOYEES PROVIDENT FUND BOARD [SSH]	1,628	339,869	6.173
05 MAR 2026 - 06 MAR 2026	IOIPG	DATO' LEE YEOW SENG [DIR/CEO]	5,100	374,366	68.058
05 MAR 2026 - 06 MAR 2026	IOIPG	DATO' LEE YEOW SENG [SSH]	5,100	374,721	68.055
04 MAR 2026 - 04 MAR 2026	IOIPG	EMPLOYEES PROVIDENT FUND BOARD [SSH]	3,000	338,240	6.143
09 MAR 2026 - 09 MAR 2026	IRIS	DATO' POH YANG HONG [DIR/CEO]	100	104,973	12.868
09 MAR 2026 - 09 MAR 2026	IRIS	DATO' POH YANG HONG [SSH]	100	104,973	12.868
09 MAR 2026 - 09 MAR 2026	IRIS	DR POH SOON SIM [DIR/CEO]	100	21,825	2.676
09 MAR 2026 - 09 MAR 2026	ISF	MISS LIM AY YUM [DIR/CEO]	354	72,505	72.505
09 MAR 2026 - 09 MAR 2026	ISF	MISS LIM AY YUM [SSH]	354	72,505	72.505
09 MAR 2026 - 09 MAR 2026	ISF	MR AI BOON CHEN [DIR/CEO]	354	72,505	72.505
09 MAR 2026 - 09 MAR 2026	ISF	MR AI BOON CHEN [SSH]	354	72,505	72.505
09 MAR 2026 - 09 MAR 2026	ISF	MR AI SEW FUAT [DIR/CEO]	354	72,505	72.505
09 MAR 2026 - 09 MAR 2026	ISF	MR AI SEW FUAT [SSH]	354	72,505	72.505
11 MAR 2026 - 11 MAR 2026	JPG	JOHOR CORPORATION [SSH]	205	161,1429	64.457
09 MAR 2026 - 09 MAR 2026	JPG	EMPLOYEES PROVIDENT FUND BOARD [SSH]	-7,840	212,432	8.497
06 MAR 2026 - 06 MAR 2026	JPG	EMPLOYEES PROVIDENT FUND BOARD [SSH]	541	220,272	8.811
06 MAR 2026 - 06 MAR 2026	JPG	JOHOR CORPORATION [SSH]	104	161,1224	64.449

Notice Period is 08th March 2026 to 14th March 2026

Effective Change Date	Stock Name	Buyer/ Seller Name [Classification]	Bought / (Sold) ['000]	No. of Shares After Trade ['000]	
			Total	Total	% Held
09 MAR 2026 - 09 MAR 2026	KAWAN	MR GAN THIAM CHAI [SSH]	114	127,563	37.588
06 MAR 2026 - 06 MAR 2026	KAWAN	MR GAN THIAM CHAI [DIR/CEO]	171	127,449	37.551
06 MAR 2026 - 06 MAR 2026	KAWAN	MR GAN THIAM CHAI [SSH]	171	127,449	37.551
09 MAR 2026 - 09 MAR 2026	KGB	EMPLOYEES PROVIDENT FUND BOARD [SSH]	688	44,272	5.635
06 MAR 2026 - 06 MAR 2026	KINERGY	DATO' GAN KONG HIOK [SSH]	-163	234,641	10.739
10 MAR 2026 - 10 MAR 2026	KLCC	EMPLOYEES PROVIDENT FUND BOARD [SSH]	76	195,586	10.834
10 MAR 2026 - 10 MAR 2026	KLCC	EMPLOYEES PROVIDENT FUND BOARD [SSH]	76	195,586	10.834
09 MAR 2026 - 09 MAR 2026	KLCC	EMPLOYEES PROVIDENT FUND BOARD [SSH]	76	195,509	10.83
09 MAR 2026 - 09 MAR 2026	KLCC	EMPLOYEES PROVIDENT FUND BOARD [SSH]	76	195,509	10.83
06 MAR 2026 - 06 MAR 2026	KLCC	EMPLOYEES PROVIDENT FUND BOARD [SSH]	112	195,433	10.825
06 MAR 2026 - 06 MAR 2026	KLCC	EMPLOYEES PROVIDENT FUND BOARD [SSH]	112	195,433	10.825
05 MAR 2026 - 05 MAR 2026	KLCC	EMPLOYEES PROVIDENT FUND BOARD [SSH]	150	195,321	10.819
05 MAR 2026 - 05 MAR 2026	KLCC	EMPLOYEES PROVIDENT FUND BOARD [SSH]	150	195,321	10.819
04 MAR 2026 - 04 MAR 2026	KLCC	EMPLOYEES PROVIDENT FUND BOARD [SSH]	141	195,171	10.811
04 MAR 2026 - 04 MAR 2026	KLCC	EMPLOYEES PROVIDENT FUND BOARD [SSH]	141	195,171	10.811
10 MAR 2026 - 10 MAR 2026	KLK	EMPLOYEES PROVIDENT FUND BOARD [SSH]	241	213,227	19.147
09 MAR 2026 - 09 MAR 2026	KLK	EMPLOYEES PROVIDENT FUND BOARD [SSH]	108	212,987	19.125
06 MAR 2026 - 06 MAR 2026	KLK	EMPLOYEES PROVIDENT FUND BOARD [SSH]	-50	212,878	19.115
05 MAR 2026 - 05 MAR 2026	KLK	ARUSHA ENTERPRISE SDN. BHD. [SSH]	44	53,8764	48.378
05 MAR 2026 - 05 MAR 2026	KLK	BATU KAWAN BERHAD [SSH]	44	53,8764	48.378
05 MAR 2026 - 05 MAR 2026	KLK	CUBIC CRYSTAL CORPORATION [SSH]	44	53,9262	48.423
05 MAR 2026 - 05 MAR 2026	KLK	DATO' LEE HAU HIAN [DIR/CEO]	44	53,9350	48.431
05 MAR 2026 - 05 MAR 2026	KLK	DATO' LEE HAU HIAN [SSH]	44	53,9350	48.431
05 MAR 2026 - 05 MAR 2026	KLK	DI-YI SDN. BHD. [SSH]	44	53,9262	48.422
05 MAR 2026 - 05 MAR 2026	KLK	GRATEFUL BLESSINGS INC. [SSH]	44	53,9262	48.423
05 MAR 2026 - 05 MAR 2026	KLK	HIGH QUEST ANSTALT [SSH]	44	53,9262	48.423
05 MAR 2026 - 05 MAR 2026	KLK	HIGH QUEST HOLDINGS SDN BHD [SSH]	44	53,9262	48.422
05 MAR 2026 - 05 MAR 2026	KLK	TAN SRI DATO' SERI LEE OI HIAN [SSH]	44	53,9612	48.454
05 MAR 2026 - 05 MAR 2026	KLK	TAN SRI DATO' SERI LEE OI HIAN [DIR/CEO]	44	53,9612	48.454
05 MAR 2026 - 05 MAR 2026	KLK	WAN HIN INVESTMENTS SDN. BERHAD [SSH]	44	53,9239	48.421
04 MAR 2026 - 04 MAR 2026	KLK	EMPLOYEES PROVIDENT FUND BOARD [SSH]	200	212,928	19.12
09 MAR 2026 - 09 MAR 2026	KTC	DATUK LAU KOH SING @ LAU KOK SING [DIR/CEO]	971	47,7026	69.96
09 MAR 2026 - 09 MAR 2026	KTC	DATUK LAU KOH SING @ LAU KOK SING [SSH]	971	47,6055	69.96
10 MAR 2026 - 10 MAR 2026	KUCINGKO	MR SEE CHIN JOO [DIR/CEO]	200	174,495	34.901
10 MAR 2026 - 10 MAR 2026	KUCINGKO	MR SEE CHIN JOO [SSH]	200	174,495	34.901
09 MAR 2026 - 10 MAR 2026	KUCINGKO	MR OOI KOK HONG [DIR/CEO]	300	175,889	35.18
09 MAR 2026 - 10 MAR 2026	KUCINGKO	MR OOI KOK HONG [SSH]	300	175,889	35.18
11 MAR 2026 - 11 MAR 2026	LBS	KUMPULAN WANG PERSARAAN (DIPERBADANKAN) [SSH]	-250	115,947	7.571
11 MAR 2026 - 11 MAR 2026	LBS	TAN SRI DATO' SRI IR. (DR.) LIM HOCK SAN JP [DIR/CEO]	50	62,8671	41.048
11 MAR 2026 - 11 MAR 2026	LBS	TAN SRI DATO' SRI IR. (DR.) LIM HOCK SAN JP [SSH]	50	62,5401	40.834
10 MAR 2026 - 10 MAR 2026	LBS	KUMPULAN WANG PERSARAAN (DIPERBADANKAN) [SSH]	-250	116,197	7.587
06 MAR 2026 - 06 MAR 2026	LBS	TAN SRI DATO' SRI IR. (DR.) LIM HOCK SAN JP [DIR/CEO]	200	62,8621	41.045
06 MAR 2026 - 06 MAR 2026	LBS	TAN SRI DATO' SRI IR. (DR.) LIM HOCK SAN JP [SSH]	200	62,5351	40.831
10 MAR 2026 - 10 MAR 2026	LFG	DATO' SYED NAQIZ SHAHABUDDIN BIN SYED ABDUL JABBAR [DIR/CEO]	5,000	14,500	1.242
09 MAR 2026 - 09 MAR 2026	LIHEN	MR CHUA YONG HAUP [DIR/CEO]	213	2,233	0.413
06 MAR 2026 - 06 MAR 2026	LSH	DATO' WANG SZE YAO @ WANG MING WAY [DIR/CEO]	10	820	0.098
09 MAR 2026 - 09 MAR 2026	LWSABAH	MR TAN HWONG KUEN [DIR/CEO]	50	85,473	18.063
09 MAR 2026 - 09 MAR 2026	LWSABAH	MR TAN HWONG KUEN [SSH]	50	85,473	18.063
09 MAR 2026 - 09 MAR 2026	M&A	CIK SITI NUR AISHAH BINTI ISHAK [SSH]	10	14,6616	7.33
12 MAR 2026 - 12 MAR 2026	MALAKOF	KUMPULAN WANG PERSARAAN (DIPERBADANKAN) ("KWAP") [SSH]	-100	34,0003	6.957
11 MAR 2026 - 11 MAR 2026	MALAKOF	KUMPULAN WANG PERSARAAN (DIPERBADANKAN) ("KWAP") [SSH]	-100	34,0103	6.959
10 MAR 2026 - 10 MAR 2026	MALAKOF	EMPLOYEES PROVIDENT FUND BOARD [SSH]	166	90,6400	18.547
10 MAR 2026 - 10 MAR 2026	MALAKOF	KUMPULAN WANG PERSARAAN (DIPERBADANKAN) ("KWAP") [SSH]	-100	34,0203	6.961
09 MAR 2026 - 09 MAR 2026	MALAKOF	KUMPULAN WANG PERSARAAN (DIPERBADANKAN) ("KWAP") [SSH]	-100	34,0303	6.963
06 MAR 2026 - 06 MAR 2026	MALAKOF	KUMPULAN WANG PERSARAAN (DIPERBADANKAN) ("KWAP") [SSH]	-100	34,0403	6.965
11 MAR 2026 - 11 MAR 2026	MATRIX	LEMBAGA TABUNG HAJI [SSH]	400	121,454	6.471
10 MAR 2026 - 10 MAR 2026	MATRIX	LEMBAGA TABUNG HAJI [SSH]	250	121,054	6.449

Notice Period is 08th March 2026 to 14th March 2026

Effective Change Date	Stock Name	Buyer/ Seller Name [Classification]	Bought / (Sold) ['000]		No. of Shares After Trade ['000]	
			Total	Total	% Held	
12 MAR 2026 - 12 MAR 2026	MBRIGHT	DATO' LEE WAI MUN DIMP. JMK. JP. [SSH]	15	1313469	48.398	
12 MAR 2026 - 12 MAR 2026	MBRIGHT	LEADING VENTURES SDN. BHD. [SSH]	15	1313469	48.398	
10 MAR 2026 - 10 MAR 2026	MBRIGHT	DATO' LEE WAI MUN DIMP. JMK. JP. [DIR/CEO]	396	1313454	48.397	
10 MAR 2026 - 10 MAR 2026	MBRIGHT	DATO' LEE WAI MUN DIMP. JMK. JP. [SSH]	396	1313454	48.397	
10 MAR 2026 - 10 MAR 2026	MBRIGHT	LEADING VENTURES SDN. BHD. [SSH]	396	1313454	48.397	
09 MAR 2026 - 09 MAR 2026	MBRIGHT	DATO' LEE WAI MUN DIMP. JMK. JP. [DIR/CEO]	400	1313058	48.383	
09 MAR 2026 - 09 MAR 2026	MBRIGHT	DATO' LEE WAI MUN DIMP. JMK. JP. [SSH]	400	1313058	48.383	
09 MAR 2026 - 09 MAR 2026	MBRIGHT	LEADING VENTURES SDN. BHD. [SSH]	400	1313058	48.383	
05 MAR 2026 - 06 MAR 2026	MBRIGHT	DATO' LEE WAI MUN DIMP. JMK. JP. [DIR/CEO]	952	1312658	48.368	
05 MAR 2026 - 06 MAR 2026	MBRIGHT	DATO' LEE WAI MUN DIMP. JMK. JP. [SSH]	952	1312658	48.368	
05 MAR 2026 - 06 MAR 2026	MBRIGHT	LEADING VENTURES SDN. BHD. [SSH]	952	1312658	48.368	
11 MAR 2026 - 11 MAR 2026	MCEMENT	EASTSPRING INVESTMENT BERHAD [SSH]	-384	92618	6.641	
10 MAR 2026 - 11 MAR 2026	MCEMENT	PRUDENTIAL PLC [SSH]	-419	114251	8.192	
09 MAR 2026 - 09 MAR 2026	MCEMENT	EASTSPRING INVESTMENT BERHAD [SSH]	-332	93002	6.669	
09 MAR 2026 - 09 MAR 2026	MCEMENT	PRUDENTIAL PLC [SSH]	-332	114670	8.223	
06 MAR 2026 - 06 MAR 2026	MCEMENT	PRUDENTIAL PLC [SSH]	-105	115003	8.246	
06 MAR 2026 - 06 MAR 2026	MCEMENT	TAN SRI (SIR) YEOH SOCK PING [DIR/CEO]	3,000	3500	0.251	
05 MAR 2026 - 05 MAR 2026	MCEMENT	PRUDENTIAL PLC [SSH]	-129	115108	8.254	
10 MAR 2026 - 10 MAR 2026	MCLEAN	DATUK DR TERENCE TEA YEOK KIAN [DIR/CEO]	100	67804	27.539	
10 MAR 2026 - 10 MAR 2026	MCLEAN	DATUK DR TERENCE TEA YEOK KIAN [SSH]	100	67804	27.539	
09 MAR 2026 - 09 MAR 2026	MCLEAN	DATUK DR TERENCE TEA YEOK KIAN [DIR/CEO]	450	67704	27.498	
09 MAR 2026 - 09 MAR 2026	MCLEAN	DATUK DR TERENCE TEA YEOK KIAN [SSH]	450	67704	27.498	
10 MAR 2026 - 11 MAR 2026	MEGAFB	DATO' NG MENG KEE [DIR/CEO]	2,152	561175	66.413	
10 MAR 2026 - 11 MAR 2026	MEGAFB	DATO' NG MENG KEE [SSH]	2,152	561175	66.413	
10 MAR 2026 - 10 MAR 2026	METRO	MR LIM WAI KHONG [DIR/CEO]	100	7818	0.799	
12 MAR 2026 - 13 MAR 2026	MFCB	CAM PROPERTY (MALAYSIA) SDN BHD [SSH]	61	212353	22.538	
12 MAR 2026 - 13 MAR 2026	MFCB	CAMASIA LIMITED [SSH]	61	213910	22.703	
12 MAR 2026 - 13 MAR 2026	MFCB	GOH NAN KIOH [DIR/CEO]	61	341043	36.196	
12 MAR 2026 - 13 MAR 2026	MFCB	KEEN CAPITAL INVESTMENTS LIMITED [SSH]	61	290177	30.798	
12 MAR 2026 - 13 MAR 2026	MFCB	LAJU RIANG SDN BHD [SSH]	61	212353	22.538	
12 MAR 2026 - 13 MAR 2026	MFCB	MR GOH NAN KIOH [SSH]	61	341043	36.196	
12 MAR 2026 - 13 MAR 2026	MFCB	RUBBER THREAD INDUSTRIES (M) SDN BERHAD [SSH]	61	212353	22.538	
10 MAR 2026 - 10 MAR 2026	MFCB	EMPLOYEES PROVIDENT FUND BOARD [SSH]	82	106242	11.276	
06 MAR 2026 - 09 MAR 2026	MFCB	CAM PROPERTY (MALAYSIA) SDN BHD [SSH]	35	212292	22.531	
06 MAR 2026 - 09 MAR 2026	MFCB	CAMASIA LIMITED [SSH]	35	213849	22.696	
06 MAR 2026 - 09 MAR 2026	MFCB	GOH NAN KIOH [DIR/CEO]	35	340982	36.19	
06 MAR 2026 - 09 MAR 2026	MFCB	KEEN CAPITAL INVESTMENTS LIMITED [SSH]	35	290116	30.791	
06 MAR 2026 - 09 MAR 2026	MFCB	LAJU RIANG SDN BHD [SSH]	35	212292	22.531	
06 MAR 2026 - 09 MAR 2026	MFCB	MR GOH NAN KIOH [SSH]	35	340982	36.19	
06 MAR 2026 - 09 MAR 2026	MFCB	RUBBER THREAD INDUSTRIES (M) SDN BERHAD [SSH]	35	212292	22.531	
09 MAR 2026 - 09 MAR 2026	MGB	DATUK WIRA LIM HOCK GUAN JP [DIR/CEO]	86	344314	58.195	
09 MAR 2026 - 09 MAR 2026	MGB	DATUK WIRA LIM HOCK GUAN JP [SSH]	86	344314	58.195	
09 MAR 2026 - 10 MAR 2026	MGB	DATUK LIM LIT CHEK [DIR/CEO]	359	81328	13.745	
09 MAR 2026 - 10 MAR 2026	MGB	DATUK LIM LIT CHEK [SSH]	359	81328	13.745	
09 MAR 2026 - 09 MAR 2026	MGB	GATERICH SDN. BHD. [SSH]	86	342794	57.938	
09 MAR 2026 - 09 MAR 2026	MGB	LBS BINA GROUP BERHAD [SSH]	86	342794	57.938	
09 MAR 2026 - 09 MAR 2026	MGB	TAN SRI DATO' SRI IR. (DR.) LIM HOCK SAN JP [DIR/CEO]	86	345064	58.322	
09 MAR 2026 - 09 MAR 2026	MGB	TAN SRI DATO' SRI IR. (DR.) LIM HOCK SAN JP [SSH]	86	345064	58.322	
09 MAR 2026 - 09 MAR 2026	MI	MR OH KUANG ENG [DIR/CEO]	400	401100	45.291	
09 MAR 2026 - 09 MAR 2026	MI	MR OH KUANG ENG [SSH]	400	401100	45.291	
10 MAR 2026 - 10 MAR 2026	MISC	EMPLOYEES PROVIDENT FUND BOARD [SSH]	-1,530	689312	15.442	
09 MAR 2026 - 09 MAR 2026	MISC	EMPLOYEES PROVIDENT FUND BOARD [SSH]	2,289	690842	15.477	
06 MAR 2026 - 06 MAR 2026	MISC	EMPLOYEES PROVIDENT FUND BOARD [SSH]	-11,391	688553	15.425	
05 MAR 2026 - 05 MAR 2026	MISC	EMPLOYEES PROVIDENT FUND BOARD [SSH]	-7,024	699944	15.681	
04 MAR 2026 - 04 MAR 2026	MISC	EMPLOYEES PROVIDENT FUND BOARD [SSH]	-1,291	706967	15.838	
03 MAR 2026 - 03 MAR 2026	MISC	EMPLOYEES PROVIDENT FUND BOARD [SSH]	-4,146	708258	15.867	
10 MAR 2026 - 10 MAR 2026	MRDIY	EMPLOYEES PROVIDENT FUND BOARD [SSH]	1,715	1006223	10.617	
09 MAR 2026 - 09 MAR 2026	MRDIY	EMPLOYEES PROVIDENT FUND BOARD [SSH]	344	1004509	10.599	
06 MAR 2026 - 06 MAR 2026	MRDIY	EMPLOYEES PROVIDENT FUND BOARD [SSH]	7,608	1003315	10.586	
05 MAR 2026 - 05 MAR 2026	MRDIY	EMPLOYEES PROVIDENT FUND BOARD [SSH]	2,857	995707	10.506	
04 MAR 2026 - 04 MAR 2026	MRDIY	EMPLOYEES PROVIDENT FUND BOARD [SSH]	6,633	992850	10.476	
11 MAR 2026 - 12 MAR 2026	N2N	QUAH CHOON WAH [SSH]	151	51562	9.237	
09 MAR 2026 - 09 MAR 2026	NAIM	DATUK AMAR ABDUL HAMED BIN HAJI SEPAWI [DIR/CEO]	-170	103958	20.764	
09 MAR 2026 - 09 MAR 2026	NAIM	DATUK AMAR ABDUL HAMED BIN HAJI SEPAWI [SSH]	-170	103958	20.764	
09 MAR 2026 - 09 MAR 2026	NAIM	TAPAK BERINGIN SDN. BHD. [SSH]	-170	69352	13.85	
06 MAR 2026 - 06 MAR 2026	NAIM	DATUK AMAR ABDUL HAMED BIN HAJI SEPAWI [DIR/CEO]	-30	104128	20.798	
06 MAR 2026 - 06 MAR 2026	NAIM	DATUK AMAR ABDUL HAMED BIN HAJI SEPAWI [SSH]	-30	104128	20.798	
06 MAR 2026 - 06 MAR 2026	NAIM	TAPAK BERINGIN SDN. BHD. [SSH]	-30	69522	13.88	
09 MAR 2026 - 09 MAR 2026	NATGATE	DATIN TAN AH GEOK [SSH]	1,500	1250890	55.285	
09 MAR 2026 - 09 MAR 2026	NATGATE	DATO' OOI ENG LEONG [DIR/CEO]	1,500	1250899	55.285	
09 MAR 2026 - 09 MAR 2026	NATGATE	DATO' OOI ENG LEONG [SSH]	1,500	1250890	55.285	
06 MAR 2026 - 06 MAR 2026	NATGATE	DATO' SERI WONG SIEW HAI [DIR/CEO]	5	5594	0.247	
06 MAR 2026 - 06 MAR 2026	NATGATE	DATIN TAN AH GEOK [SSH]	1,000	1249390	55.218	
06 MAR 2026 - 06 MAR 2026	NATGATE	DATO' OOI ENG LEONG [DIR/CEO]	1,000	1249399	55.218	
06 MAR 2026 - 06 MAR 2026	NATGATE	DATO' OOI ENG LEONG [SSH]	1,000	1249390	55.218	
12 MAR 2026 - 12 MAR 2026	NE	MR NG CHAY CHIN [DIR/CEO]	33	440060	59.468	
12 MAR 2026 - 12 MAR 2026	NE	MR NG CHAY CHIN [SSH]	33	440060	59.468	
11 MAR 2026 - 11 MAR 2026	NE	MR NG CHAY CHIN [DIR/CEO]	798	440027	59.463	
11 MAR 2026 - 11 MAR 2026	NE	MR NG CHAY CHIN [SSH]	798	440027	59.463	
11 MAR 2026 - 11 MAR 2026	NE	MR NG CHAY CHIN [DIR/CEO]	163	439230	59.355	
10 MAR 2026 - 10 MAR 2026	NE	MR NG CHAY CHIN [SSH]	163	439230	59.355	
09 MAR 2026 - 09 MAR 2026	NESTLE	EMPLOYEES PROVIDENT FUND BOARD [SSH]	87	31038	13.236	
05 MAR 2026 - 05 MAR 2026	NESTLE	EMPLOYEES PROVIDENT FUND BOARD [SSH]	-3	30952	13.199	
04 MAR 2026 - 04 MAR 2026	NESTLE	EMPLOYEES PROVIDENT FUND BOARD [SSH]	0.4	30959	13.202	
10 MAR 2026 - 12 MAR 2026	NIHSIN	MISS KHOO WUAN RU [DIR/CEO]	25	118355	20.549	

Notice Period is 08th March 2026 to 14th March 2026

Effective Change Date	Stock Name	Buyer/ Seller Name [Classification]	Bought / (Sold) ['000]		No. of Shares After Trade ['000]	
			Total	Total	% Held	
06 MAR 2026 - 06 MAR 2026	NIHSIN	MR KHOO CHEE KONG [SSH]	238	118330	21.558	
06 MAR 2026 - 06 MAR 2026	OGM	TAN KEAN YOK [DIR/CEO]	50	217050	70	
06 MAR 2026 - 06 MAR 2026	OGM	TAN KEAN YOK [SSH]	50	186000	70.02	
11 MAR 2026 - 11 MAR 2026	OGX	MISS CHONG SWEE YING [DIR/CEO]	300	300	0.04	
11 MAR 2026 - 11 MAR 2026	OGX	MISS POH ZUAN YIN [DIR/CEO]	300	300	0.04	
11 MAR 2026 - 11 MAR 2026	OGX	MR KUAN YING TUNG [DIR/CEO]	300	300	0.04	
11 MAR 2026 - 11 MAR 2026	OGX	MR TAN SUAN LOONG [DIR/CEO]	-36,750	257250	34.3	
11 MAR 2026 - 11 MAR 2026	OGX	MR TAN SUAN LOONG [SSH]	-36,750	257250	34.3	
11 MAR 2026 - 11 MAR 2026	OGX	MR TAN TING FONG [DIR/CEO]	-74,500	525500	70.067	
11 MAR 2026 - 11 MAR 2026	OGX	MR TAN TING FONG [SSH]	-74,500	525500	70.067	
11 MAR 2026 - 12 MAR 2026	OHM	DATUK TEOH YEE SEANG [DIR/CEO]	220	301337	60.267	
11 MAR 2026 - 12 MAR 2026	OHM	DATUK TEOH YEE SEANG [SSH]	220	301337	60.267	
11 MAR 2026 - 12 MAR 2026	OHM	OASIS MANAGEMENT TEAM SDN. BHD. [SSH]	220	124020	24.804	
06 MAR 2026 - 09 MAR 2026	OHM	DATIN TANG JING WEN [DIR/CEO]	-3,082	21335	4.267	
09 MAR 2026 - 09 MAR 2026	ORKIM	EMPLOYEES PROVIDENT FUND BOARD [SSH]	1,576	61646	6.165	
10 MAR 2026 - 10 MAR 2026	ORNA	MR SAI HAN SIONG [DIR/CEO]	4	38511	51.935	
10 MAR 2026 - 10 MAR 2026	ORNA	MR SAI HAN SIONG [SSH]	4	38511	51.935	
12 MAR 2026 - 12 MAR 2026	PADINI	CHONG CHIN LIN [SSH]	22	455651	46.171	
12 MAR 2026 - 12 MAR 2026	PADINI	MR ANDREW YONG TZE HOW [DIR/CEO]	15	183	0.019	
12 MAR 2026 - 12 MAR 2026	PADINI	MR CHRISTOPHER YONG TZE-YAO [DIR/CEO]	7	7	0.001	
12 MAR 2026 - 12 MAR 2026	PADINI	YONG PANG CHAUN [DIR/CEO]	22	455651	46.171	
12 MAR 2026 - 12 MAR 2026	PADINI	YONG PANG CHAUN [SSH]	22	455651	46.171	
11 MAR 2026 - 11 MAR 2026	PADINI	CHONG CHIN LIN [SSH]	13	455629	46.169	
11 MAR 2026 - 11 MAR 2026	PADINI	MR ANDREW YONG TZE HOW [DIR/CEO]	13	13	0.001	
11 MAR 2026 - 11 MAR 2026	PADINI	YONG PANG CHAUN [DIR/CEO]	13	455629	46.169	
11 MAR 2026 - 11 MAR 2026	PADINI	YONG PANG CHAUN [SSH]	13	455629	46.169	
09 MAR 2026 - 09 MAR 2026	PADINI	EMPLOYEES PROVIDENT FUND BOARD [SSH]	593	107085	10.851	
04 MAR 2026 - 04 MAR 2026	PADINI	EMPLOYEES PROVIDENT FUND BOARD [SSH]	534	106492	10.791	
10 MAR 2026 - 10 MAR 2026	PANAMY	EMPLOYEES PROVIDENT FUND BOARD [SSH]	-40	4323	7.117	
12 MAR 2026 - 12 MAR 2026	PANTECH	DATIN SHUM KAH LIN [SSH]	2,000	169132	20.334	
12 MAR 2026 - 12 MAR 2026	PANTECH	DATO' CHEW TING LENG [DIR/CEO]	2,000	169132	20.334	
12 MAR 2026 - 12 MAR 2026	PANTECH	DATO' CHEW TING LENG [SSH]	2,000	169132	20.334	
12 MAR 2026 - 12 MAR 2026	PANTECH	MR TAN ANG ANG [DIR/CEO]	1,000	16021	1.926	
05 MAR 2026 - 09 MAR 2026	PANTECH	MR TAN ANG ANG [DIR/CEO]	153	15021	1.806	
10 MAR 2026 - 10 MAR 2026	PARADIGM	EMPLOYEES PROVIDENT FUND BOARD [SSH]	368	109309	6.824	
09 MAR 2026 - 09 MAR 2026	PARADIGM	EMPLOYEES PROVIDENT FUND BOARD [SSH]	260	108941	6.801	
05 MAR 2026 - 05 MAR 2026	PARADIGM	EMPLOYEES PROVIDENT FUND BOARD [SSH]	278	108681	6.785	
04 MAR 2026 - 04 MAR 2026	PARADIGM	EMPLOYEES PROVIDENT FUND BOARD [SSH]	397	108403	6.768	
12 MAR 2026 - 12 MAR 2026	PAVREIT	KUMPULAN WANG PERSARAAN (DIPERBADANKAN) [SSH]	22	229235	5.836	
11 MAR 2026 - 11 MAR 2026	PAVREIT	KUMPULAN WANG PERSARAAN (DIPERBADANKAN) [SSH]	618	229214	5.835	
10 MAR 2026 - 10 MAR 2026	PAVREIT	EMPLOYEES PROVIDENT FUND BOARD [SSH]	-2,135	482405	12.281	
09 MAR 2026 - 09 MAR 2026	PAVREIT	EMPLOYEES PROVIDENT FUND BOARD [SSH]	-1,268	484540	12.336	
10 MAR 2026 - 10 MAR 2026	PAVREIT	KUMPULAN WANG PERSARAAN (DIPERBADANKAN) [SSH]	223	228596	5.819	
06 MAR 2026 - 06 MAR 2026	PAVREIT	EMPLOYEES PROVIDENT FUND BOARD [SSH]	212	485808	12.368	
05 MAR 2026 - 05 MAR 2026	PAVREIT	EMPLOYEES PROVIDENT FUND BOARD [SSH]	-1,018	485596	12.363	
06 MAR 2026 - 06 MAR 2026	PAVREIT	KUMPULAN WANG PERSARAAN (DIPERBADANKAN) [SSH]	428	174607	5.814	
04 MAR 2026 - 04 MAR 2026	PAVREIT	EMPLOYEES PROVIDENT FUND BOARD [SSH]	150	486614	12.388	
12 MAR 2026 - 12 MAR 2026	PBBANK	KUMPULAN WANG PERSARAAN (DIPERBADANKAN) [SSH]	2,000	999990	5.15	
10 MAR 2026 - 10 MAR 2026	PBBANK	EMPLOYEES PROVIDENT FUND BOARD [SSH]	-2,027	3432566	17.68	
09 MAR 2026 - 09 MAR 2026	PBBANK	EMPLOYEES PROVIDENT FUND BOARD [SSH]	-7,310	3434592	17.69	
10 MAR 2026 - 10 MAR 2026	PBBANK	KUMPULAN WANG PERSARAAN (DIPERBADANKAN) [SSH]	2,000	997990	5.14	
06 MAR 2026 - 06 MAR 2026	PBBANK	EMPLOYEES PROVIDENT FUND BOARD [SSH]	-10,483	3441902	17.73	
09 MAR 2026 - 09 MAR 2026	PBBANK	KUMPULAN WANG PERSARAAN (DIPERBADANKAN) [SSH]	1,939	995990	5.13	
05 MAR 2026 - 05 MAR 2026	PBBANK	EMPLOYEES PROVIDENT FUND BOARD [SSH]	-12,582	3452385	17.79	
06 MAR 2026 - 06 MAR 2026	PBBANK	KUMPULAN WANG PERSARAAN (DIPERBADANKAN) [SSH]	90	994051	5.12	
04 MAR 2026 - 04 MAR 2026	PBBANK	EMPLOYEES PROVIDENT FUND BOARD [SSH]	-3,116	3464966	17.85	
10 MAR 2026 - 10 MAR 2026	PCHEM	EMPLOYEES PROVIDENT FUND BOARD ("EPF BOARD") [SSH]	-3,015	988173	12.352	
09 MAR 2026 - 09 MAR 2026	PCHEM	EMPLOYEES PROVIDENT FUND BOARD ("EPF BOARD") [SSH]	-3,091	991188	12.39	
06 MAR 2026 - 06 MAR 2026	PCHEM	EMPLOYEES PROVIDENT FUND BOARD ("EPF BOARD") [SSH]	-149	994279	12.428	
05 MAR 2026 - 05 MAR 2026	PCHEM	EMPLOYEES PROVIDENT FUND BOARD ("EPF BOARD") [SSH]	-33			

Notice Period is 08th March 2026 to 14th March 2026

Effective Change Date	Stock Name	Buyer/ Seller Name [Classification]	Bought / (Sold) ['000]		No. of Shares After Trade ['000]	
			Total	Total	Total	% Held
12 MAR 2026 - 12 MAR 2026	PETGAS	KUMPULAN WANG PERSARAAN (DIPERBADANKAN) ('KWAP') [SSH]	90	196516	9.932	
10 MAR 2026 - 10 MAR 2026	PETGAS	EMPLOYEES PROVIDENT FUND BOARD [SSH]	831	269458	13.618	
12 MAR 2026 - 12 MAR 2026	PGLOBAL	DATO CHEW TING LENG [DIR/CEO]	1,000	13254	1.56	
12 MAR 2026 - 12 MAR 2026	PGLOBAL	MR JAIRUS TAN VERN HSIEN [DIR/CEO]	1,400	5852	0.689	
12 MAR 2026 - 12 MAR 2026	PGLOBAL	MR TAN ANG ANG [DIR/CEO]	1,400	5852	0.688	
06 MAR 2026 - 06 MAR 2026	PLINTAS	EMPLOYEES PROVIDENT FUND BOARD [SSH]	-249	85735	7.794	
05 MAR 2026 - 05 MAR 2026	PLINTAS	EMPLOYEES PROVIDENT FUND BOARD [SSH]	-457	85984	7.817	
09 MAR 2026 - 09 MAR 2026	PMCK	ENCIK HASSAN BIN HUSSAIN [SSH]	1,800	65075	5.967	
10 MAR 2026 - 10 MAR 2026	PMETAL	EMPLOYEES PROVIDENT FUND BOARD [SSH]	6,673	700196	8.498	
09 MAR 2026 - 09 MAR 2026	PMETAL	EMPLOYEES PROVIDENT FUND BOARD [SSH]	1,640	693523	8.417	
06 MAR 2026 - 06 MAR 2026	PMETAL	EMPLOYEES PROVIDENT FUND BOARD [SSH]	-398	691884	8.397	
05 MAR 2026 - 05 MAR 2026	PMETAL	EMPLOYEES PROVIDENT FUND BOARD [SSH]	767	692282	8.402	
04 MAR 2026 - 04 MAR 2026	PMETAL	EMPLOYEES PROVIDENT FUND BOARD [SSH]	1,349	691515	8.393	
09 MAR 2026 - 09 MAR 2026	POLYMER	KOH SONG HENG [DIR/CEO]	294	139442	24.9	
09 MAR 2026 - 09 MAR 2026	POLYMER	KOH SONG HENG [SSH]	294	139442	24.9	
09 MAR 2026 - 09 MAR 2026	POLYMER	KOH TAT WEI [SSH]	294	51436	9.185	
09 MAR 2026 - 09 MAR 2026	PPB	EMPLOYEES PROVIDENT FUND BOARD [SSH]	52	268347	18.863	
06 MAR 2026 - 06 MAR 2026	PPB	EMPLOYEES PROVIDENT FUND BOARD [SSH]	10	268295	18.86	
05 MAR 2026 - 05 MAR 2026	PPB	EMPLOYEES PROVIDENT FUND BOARD [SSH]	68	268286	18.859	
04 MAR 2026 - 04 MAR 2026	PPB	EMPLOYEES PROVIDENT FUND BOARD [SSH]	-13	268218	18.854	
05 MAR 2026 - 06 MAR 2026	PPHB	MR KOAY TENG LIANG [DIR/CEO]	155	21219	7.95	
05 MAR 2026 - 06 MAR 2026	PPHB	MR KOAY TENG LIANG [SSH]	155	21208	7.95	
06 MAR 2026 - 09 MAR 2026	PTARAS	DR CHIU HONG KEONG [DIR/CEO]	25	109214	65.845	
06 MAR 2026 - 09 MAR 2026	PTARAS	DR CHIU HONG KEONG [SSH]	25	109214	65.845	
06 MAR 2026 - 09 MAR 2026	PTARAS	MADAM KHOO YOK KEE [DIR/CEO]	25	109214	65.846	
06 MAR 2026 - 09 MAR 2026	PTARAS	PINTARAS BINA SDN BHD [SSH]	25	61096	36.835	
13 MAR 2026 - 13 MAR 2026	PTRANS	DATO' SRI CHEONG KONG FITT [DIR/CEO]	300	21400	23.14	
12 MAR 2026 - 12 MAR 2026	PTRANS	DATO' SRI CHEONG KONG FITT [DIR/CEO]	671	21100	22.816	
11 MAR 2026 - 11 MAR 2026	PTRANS	DATO' SRI CHEONG KONG FITT [DIR/CEO]	1,000	20430	22.091	
10 MAR 2026 - 10 MAR 2026	PTRANS	DATO' SRI CHEONG KONG FITT [DIR/CEO]	1,848	19430	21.009	
09 MAR 2026 - 09 MAR 2026	PTRANS	DATIN SRI LIM SOW KENG [SSH]	150	112213	9.286	
09 MAR 2026 - 09 MAR 2026	PTRANS	DATO' SRI CHEONG KONG FITT [DIR/CEO]	3,150	17581	19.011	
09 MAR 2026 - 09 MAR 2026	PTRANS	DATO' SRI CHEONG KONG FITT [DIR/CEO]	150	112213	9.286	
09 MAR 2026 - 09 MAR 2026	PTRANS	DATO' SRI CHEONG KONG FITT [SSH]	150	112213	9.286	
09 MAR 2026 - 09 MAR 2026	PUC	MR CHEONG CHIA CHOU [DIR/CEO]	-52,780	145202	4.763	
09 MAR 2026 - 09 MAR 2026	QL	CHIA SEONG FATT [DIR/CEO]	50	435969	11.944	
09 MAR 2026 - 09 MAR 2026	QL	CHIA SEONG FATT [SSH]	50	435969	11.944	
09 MAR 2026 - 09 MAR 2026	QL	CHIA SEONG POW [SSH]	50	445435	12.202	
09 MAR 2026 - 09 MAR 2026	QL	CHIA SONG KUN [DIR/CEO]	50	1506744	41.278	
09 MAR 2026 - 09 MAR 2026	QL	CHIA SONG KUN [SSH]	50	1506744	41.278	
09 MAR 2026 - 09 MAR 2026	QL	MR CHIA SEONG POW [DIR/CEO]	50	445435	12.202	
06 MAR 2026 - 06 MAR 2026	QL	MR LOW TENG LUM [DIR/CEO]	2	230	0.007	
04 MAR 2026 - 05 MAR 2026	QL	CHIA SEONG FATT [DIR/CEO]	100	435919	11.942	
04 MAR 2026 - 05 MAR 2026	QL	CHIA SEONG FATT [SSH]	100	435919	11.942	
04 MAR 2026 - 05 MAR 2026	QL	CHIA SEONG POW [SSH]	100	445385	12.201	
04 MAR 2026 - 05 MAR 2026	QL	CHIA SONG KUN [DIR/CEO]	100	1506694	41.276	
04 MAR 2026 - 05 MAR 2026	QL	CHIA SONG KUN [SSH]	100	1506694	41.276	
04 MAR 2026 - 05 MAR 2026	QL	MR CHIA SEONG POW [DIR/CEO]	100	445385	12.201	
09 MAR 2026 - 10 MAR 2026	RESINTC	MISS WEI HWEI HONG [DIR/CEO]	200	18625	9.58	
09 MAR 2026 - 10 MAR 2026	RESINTC	MISS WEI HWEI HONG [SSH]	200	18625	9.58	
09 MAR 2026 - 10 MAR 2026	RESINTC	MR TEH LENG KANG [DIR/CEO]	200	18625	9.58	
09 MAR 2026 - 10 MAR 2026	RESINTC	MR TEH LENG KANG [SSH]	200	18625	9.58	
10 MAR 2026 - 10 MAR 2026	RHBBANK	EMPLOYEES PROVIDENT FUND BOARD [SSH]	-2,420	1606552	36.831	
09 MAR 2026 - 09 MAR 2026	RHBBANK	EMPLOYEES PROVIDENT FUND BOARD [SSH]	-4,344	1608972	36.887	
10 MAR 2026 - 10 MAR 2026	RHBBANK	KUMPULAN WANG PERSARAAN (DIPERBADANKAN) [SSH]	500	226994	5.204	
06 MAR 2026 - 06 MAR 2026	RHBBANK	EMPLOYEES PROVIDENT FUND BOARD [SSH]	-6,383	1613316	36.986	
05 MAR 2026 - 05 MAR 2026	RHBBANK	EMPLOYEES PROVIDENT FUND BOARD [SSH]	-3,900	1619699	37.133	
04 MAR 2026 - 04 MAR 2026	RHBBANK	EMPLOYEES PROVIDENT FUND BOARD [SSH]	-4,443	1623599	37.222	
12 MAR 2026 - 12 MAR 2026	SALIRAN	MR LIAW CHOON WEI [DIR/CEO]	220	272157	71.077	
12 MAR 2026 - 12 MAR 2026	SALIRAN	MR LIAW CHOON WEI [SSH]	220	272157	71.077	
11 MAR 2026 - 11 MAR 2026	SALIRAN	MR LIAW CHOON WEI [DIR/CEO]	113	271937	71.02	
11 MAR 2026 - 11 MAR 2026	SALIRAN	MR LIAW CHOON WEI [SSH]	113	271937	71.02	
10 MAR 2026 - 10 MAR 2026	SALIRAN	MR LIAW CHOON WEI [DIR/CEO]	220	271824	70.99	
10 MAR 2026 - 10 MAR 2026	SALIRAN	MR LIAW CHOON WEI [SSH]	220	271824	70.99	
09 MAR 2026 - 09 MAR 2026	SALIRAN	MR LIAW CHOON WEI [DIR/CEO]	390	271604	70.933	
09 MAR 2026 - 09 MAR 2026	SALIRAN	MR LIAW CHOON WEI [SSH]	390	271604	70.933	
06 MAR 2026 - 06 MAR 2026	SALIRAN	MR LIAW CHOON WEI [DIR/CEO]	120	271214	70.831	
06 MAR 2026 - 06 MAR 2026	SALIRAN	MR LIAW CHOON WEI [SSH]	120	271214	70.831	
05 MAR 2026 - 05 MAR 2026	SAM	EMPLOYEES PROVIDENT FUND BOARD [SSH]	-25	39545	5.841	
11 MAR 2026 - 11 MAR 2026	SBH	MR TAN BOO NAM [DIR/CEO]	180	375873	42.328	
11 MAR 2026 - 11 MAR 2026	SBH	MR TAN BOO NAM [SSH]	180	286795	32.297	
09 MAR 2026 - 10 MAR 2026	SBH	MR TAN BOO NAM [DIR/CEO]	1,335	375694	42.308	
09 MAR 2026 - 10 MAR 2026	SBH	MR TAN BOO NAM [SSH]	1,335	286616	32.277	
10 MAR 2026 - 10 MAR 2026	SCGBHD	EMPLOYEES PROVIDENT FUND BOARD [SSH]	5,500	102469	9.064	
06 MAR 2026 - 06 MAR 2026	SCGBHD	EMPLOYEES PROVIDENT FUND BOARD [SSH]	-329	96969	8.578	
04 MAR 2026 - 04 MAR 2026	SCGBHD	EMPLOYEES PROVIDENT FUND BOARD [SSH]	157	97297	8.607	
09 MAR 2026 - 09 MAR 2026	SCOMNET	EMPLOYEES PROVIDENT FUND BOARD [SSH]	-500	70962	8.316	
09 MAR 2026 - 09 MAR 2026	SCOMNET	MADAM WU HUEI-CHUNG [DIR/CEO]	50	461594	54.094	
09 MAR 2026 - 09 MAR 2026	SCOMNET	MADAM WU HUEI-CHUNG [SSH]	50	461594	54.094	
09 MAR 2026 - 09 MAR 2026	SCOMNET	MR HSUEH CHIH-YU [DIR/CEO]	50	461594	54.094	
09 MAR 2026 - 09 MAR 2026	SCOMNET	MR HSUEH CHIH-YU [SSH]	50	461594	54.094	
09 MAR 2026 - 09 MAR 2026	SCOMNET	MR SHIUE JONG-ZONE A.K.A. JAMES SHIUE [DIR/CEO]	50	461594	54.095	
09 MAR 2026 - 09 MAR 2026	SCOMNET	MR SHIUE JONG-ZONE A.K.A. JAMES SHIUE [SSH]	50	461594	54.095	
09 MAR 2026 - 09 MAR 2026	SCOMNET	MR SHIUE JYH-JEH @ JERRY [SSH]	50	463761	54.349	
09 MAR 2026 - 09 MAR 2026	SCOMNET	MR WU CHUNG-JUNG [DIR/CEO]	50	461594	54.095	
09 MAR 2026 - 09 MAR 2026	SCOMNET	MR WU CHUNG-JUNG [SSH]	50	461594	54.095	

Notice Period is 08th March 2026 to 14th March 2026

Effective Change Date	Stock Name	Buyer/ Seller Name [Classification]	Bought / (Sold) ['000]		No. of Shares After Trade ['000]	
			Total	Total	Total	% Held
05 MAR 2026 - 06 MAR 2026	SCOPE	MR LEE MIN HUAT [DIR/CEO]	600	191360	16.567	
05 MAR 2026 - 06 MAR 2026	SCOPE	MR LEE MIN HUAT [SSH]	600	191360	16.567	
11 MAR 2026 - 11 MAR 2026	SDG	AMANAHRAYA TRUSTEES BERHAD - AMANAH SAHAM BUMIPUTERA [SSH]	-2,474	2819531	40.77	
11 MAR 2026 - 12 MAR 2026	SDG	KUMPULAN WANG PERSARAAN (DIPERBADANKAN) [SSH]	1,169	552103	7.983	
10 MAR 2026 - 10 MAR 2026	SDG	EMPLOYEES PROVIDENT FUND BOARD [SSH]	-1,043	1088288	15.736	
09 MAR 2026 - 09 MAR 2026	SDG	EMPLOYEES PROVIDENT FUND BOARD [SSH]	298	1089795	15.758	
09 MAR 2026 - 09 MAR 2026	SDG	AMANAHRAYA TRUSTEES BERHAD - AMANAH SAHAM BUMIPUTERA [SSH]	-3,590	2822005	40.806	
06 MAR 2026 - 06 MAR 2026	SDG	EMPLOYEES PROVIDENT FUND BOARD [SSH]	-614	1089497	15.754	
09 MAR 2026 - 09 MAR 2026	SDG	KUMPULAN WANG PERSARAAN (DIPERBADANKAN) [SSH]	414	550934	7.967	
05 MAR 2026 - 05 MAR 2026	SDG	EMPLOYEES PROVIDENT FUND BOARD [SSH]	198	1090111	15.763	
04 MAR 2026 - 04 MAR 2026	SDG	EMPLOYEES PROVIDENT FUND BOARD [SSH]	12	1089914	15.76	
10 MAR 2026 - 10 MAR 2026	SDS	EMPLOYEES PROVIDENT FUND BOARD [SSH]	-174	27261	5.018	
09 MAR 2026 - 09 MAR 2026	SEAL	DATUK WIRA SYED AMIR SYAKIB ARSALAN BIN SYED IBRAHIM [DIR/CEO]	12	1485	0.331	
10 MAR 2026 - 11 MAR 2026	SENHENG	MR LIM KIM CHIENG [DIR/CEO]	220	955013	63.668	
10 MAR 2026 - 11 MAR 2026	SENHENG	MR LIM KIM CHIENG [SSH]	220	955013	63.668	
10 MAR 2026 - 10 MAR 2026	SIGN	CHIN HIN GROUP BERHAD [SSH]	-7,140	402348	62.332	
10 MAR 2026 - 10 MAR 2026	SIGN	DATUK SERI CHIAU BENG TEIK JP [DIR/CEO]	-7,140	402348	62.332	
10 MAR 2026 - 10 MAR 2026	SIGN	DATUK SERI CHIAU BENG TEIK JP [SSH]	-7,140	402348	62.332	
10 MAR 2026 - 10 MAR 2026	SIGN	DATUK WIRA CHIAU HAW CHOON [DIR/CEO]	-7,140	402348	62.332	
10 MAR 2026 - 10 MAR 2026	SIGN	DATUK WIRA CHIAU HAW CHOON [SSH]	-7,140	402348	62.332	
10 MAR 2026 - 10 MAR 2026	SIGN	DIVINE INVENTIONS SDN BHD [SSH]	-7,140	402348	62.332	
10 MAR 2026 - 10 MAR 2026	SIGN	PP CHIN HIN REALTY SDN BHD [SSH]	-7,140	402348	62.332	
11 MAR 2026 - 11 MAR 2026	SIME	AMANAHRAYA TRUSTEES BERHAD - AMANAH SAHAM BUMIPUTERA [SSH]	-5,000	2264784	33.229	
10 MAR 2026 - 10 MAR 2026	SIME	AMANAHRAYA TRUSTEES BERHAD - AMANAH SAHAM BUMIPUTERA [SSH]	-5,000	2269784	33.303	
10 MAR 2026 - 10 MAR 2026	SIME	KUMPULAN WANG PERSARAAN (DIPERBADANKAN) [SSH]	2,793	472102	6.927	
09 MAR 2026 - 09 MAR 2026	SIME	EMPLOYEES PROVIDENT FUND BOARD [SSH]	-594	1168476	17.145	
06 MAR 2026 - 06 MAR 2026	SIME	EMPLOYEES PROVIDENT FUND BOARD [SSH]	-3,000	1169070	17.153	
09 MAR 2026 - 09 MAR 2026	SIME	AMANAHRAYA TRUSTEES BERHAD - AMANAH SAHAM BUMIPUTERA [SSH]	-5,000	2274784	33.376	
06 MAR 2026 - 06 MAR 2026	SIME	AMANAHRAYA TRUSTEES BERHAD - AMANAH SAHAM BUMIPUTERA [SSH]	-2,000	2279784	33.45	
06 MAR 2026 - 06 MAR 2026	SIME	KUMPULAN WANG PERSARAAN (DIPERBADANKAN) [SSH]	-2,000	469309	6.886	
05 MAR 2026 - 05 MAR 2026	SIME	AMANAHRAYA TRUSTEES BERHAD - AMANAH SAHAM BUMIPUTERA [SSH]	-5,151	2281784	33.479	
12 MAR 2026 - 12 MAR 2026	SIMEPROP	KUMPULAN WANG PERSARAAN (DIPERBADANKAN) [SSH]	1,840	526327	7.739	
10 MAR 2026 - 10 MAR 2026	SIMEPROP	EMPLOYEES PROVIDENT FUND BOARD [SSH]	11,410	1025416	15.078	
09 MAR 2026 - 09 MAR 2026	SIMEPROP	EMPLOYEES PROVIDENT FUND BOARD [SSH]	1,103	1014006	14.91	
10 MAR 2026 - 10 MAR 2026	SIMEPROP	KUMPULAN WANG PERSARAAN (DIPERBADANKAN) [SSH]	-4,081	524486	7.712	
06 MAR 2026 - 06 MAR 2026	SIMEPROP	EMPLOYEES PROVIDENT FUND BOARD [SSH]	1,368	1012904	14.894	
09 MAR 2026 - 09 MAR 2026	SIMEPROP	KUMPULAN WANG PERSARAAN (DIPERBADANKAN) [SSH]	53	528567	7.772	
05 MAR 2026 - 05 MAR 2026	SIMEPROP	EMPLOYEES PROVIDENT FUND BOARD [SSH]	3,466	1011536		

Notice Period is 08th March 2026 to 14th March 2026

Effective Change Date	Stock Name	Buyer/ Seller Name [Classification]	Bought / (Sold) ['000]		No. of Shares After Trade ['000]	
			Total	Total	Total	% Held
05 MAR 2026 - 05 MAR 2026	SUNWAY	EMPLOYEES PROVIDENT FUND BOARD [SSH]	361		632346	9.35
04 MAR 2026 - 04 MAR 2026	SUNWAY	EMPLOYEES PROVIDENT FUND BOARD [SSH]	367		631985	9.35
10 MAR 2026 - 11 MAR 2026	SUPREME	MR LIM AH TED [SSH]	70		101183	23.531
10 MAR 2026 - 12 MAR 2026	SWKPLNT	DATO WONG KUO HEA [DIR/CEO]	47		89470	32.064
10 MAR 2026 - 12 MAR 2026	SWKPLNT	DATO WONG KUO HEA [SSH]	47		89470	32.064
09 MAR 2026 - 09 MAR 2026	SWKPLNT	DATO WONG KUO HEA [DIR/CEO]	40		89424	32.048
09 MAR 2026 - 09 MAR 2026	SWKPLNT	DATO WONG KUO HEA [SSH]	40		89424	32.048
10 MAR 2026 - 10 MAR 2026	SYSTECH	DATUK CHAN SOON TAT [SSH]	-3,750		42092	5.954
10 MAR 2026 - 10 MAR 2026	SYSTECH	MR GAN THIAM SENG [SSH]	3,198		39963	5.653
06 MAR 2026 - 09 MAR 2026	SYSTECH	DATO' ONG THENG SOON [DIR/CEO]	-4,850		48660	6.884
06 MAR 2026 - 09 MAR 2026	SYSTECH	DATO' ONG THENG SOON [SSH]	-4,850		48660	6.884
09 MAR 2026 - 11 MAR 2026	T7GLOB-AL-WC	MISS TAN SAM ENG [DIR/CEO]	-880		1255	1.886
11 MAR 2026 - 11 MAR 2026	TAFI	ARMANI SYNERGY SDN. BHD. [SSH]	250		183826	48.448
11 MAR 2026 - 11 MAR 2026	TAFI	DATO' SRI ANDREW LIM ENG GUAN [DIR/CEO]	250		194629	51.295
11 MAR 2026 - 11 MAR 2026	TAFI	DATO' SRI ANDREW LIM ENG GUAN [SSH]	250		194629	51.295
11 MAR 2026 - 11 MAR 2026	TAFI	DATO' SRI WONG SZE CHIEN [DIR/CEO]	250		194486	51.257
11 MAR 2026 - 11 MAR 2026	TAFI	DATO' SRI WONG SZE CHIEN [SSH]	250		194486	51.257
09 MAR 2026 - 09 MAR 2026	TAKAFUL	EMPLOYEES PROVIDENT FUND BOARD [SSH]	3,097		160846	18.442
09 MAR 2026 - 09 MAR 2026	TAMBUN	MR TEH KIAK SENG [DIR/CEO]	64		224027	51
09 MAR 2026 - 09 MAR 2026	TAMBUN	MR TEH KIAK SENG [SSH]	64		224027	51
06 MAR 2026 - 06 MAR 2026	TAMBUN	MR TEH KIAK SENG [DIR/CEO]	100		223963	50.99
06 MAR 2026 - 06 MAR 2026	TAMBUN	MR TEH KIAK SENG [SSH]	100		223963	50.99
13 MAR 2026 - 13 MAR 2026	TANCO	DATO' SRI ANDREW TAN JUN SUAN [DIR/CEO]	8,654		3224045	53.507
13 MAR 2026 - 13 MAR 2026	TANCO	DATO' SRI ANDREW TAN JUN SUAN [SSH]	-5,026		3215391	53.363
13 MAR 2026 - 13 MAR 2026	TANCO	DATO' SRI ANDREW TAN JUN SUAN [SSH]	-5,026		3215391	53.363
13 MAR 2026 - 13 MAR 2026	TANCO	DATO' SRI ANDREW TAN JUN SUAN [SSH]	8,654		3224045	53.507
12 MAR 2026 - 12 MAR 2026	TANCO	DATO' SRI ANDREW TAN JUN SUAN [DIR/CEO]	-3,531		3208634	53.251
12 MAR 2026 - 12 MAR 2026	TANCO	DATO' SRI ANDREW TAN JUN SUAN [DIR/CEO]	11,783		3220417	53.447
12 MAR 2026 - 12 MAR 2026	TANCO	DATO' SRI ANDREW TAN JUN SUAN [SSH]	-3,531		3208634	53.251
12 MAR 2026 - 12 MAR 2026	TANCO	DATO' SRI ANDREW TAN JUN SUAN [SSH]	11,783		3220417	53.447
11 MAR 2026 - 11 MAR 2026	TANCO	DATO' SRI ANDREW TAN JUN SUAN [DIR/CEO]	4,900		3212165	53.31
11 MAR 2026 - 11 MAR 2026	TANCO	DATO' SRI ANDREW TAN JUN SUAN [DIR/CEO]	-8,508		3207265	53.228
11 MAR 2026 - 11 MAR 2026	TANCO	DATO' SRI ANDREW TAN JUN SUAN [SSH]	-8,508		3207265	53.228
11 MAR 2026 - 11 MAR 2026	TANCO	DATO' SRI ANDREW TAN JUN SUAN [SSH]	4,900		3212165	53.31
10 MAR 2026 - 10 MAR 2026	TANCO	DATO' SRI ANDREW TAN JUN SUAN [DIR/CEO]	-14,758		3203024	53.158
10 MAR 2026 - 10 MAR 2026	TANCO	DATO' SRI ANDREW TAN JUN SUAN [SSH]	-14,758		3203024	53.158
10 MAR 2026 - 10 MAR 2026	TANCO	DATO' SRI ANDREW TAN JUN SUAN [SSH]	12,748		3215773	53.37
09 MAR 2026 - 09 MAR 2026	TANCO	DATO' SRI ANDREW TAN JUN SUAN [DIR/CEO]	13,962		3217782	53.403
09 MAR 2026 - 09 MAR 2026	TANCO	DATO' SRI ANDREW TAN JUN SUAN [DIR/CEO]	-8,900		3203820	53.171
09 MAR 2026 - 09 MAR 2026	TANCO	DATO' SRI ANDREW TAN JUN SUAN [SSH]	-8,900		3203820	53.171
09 MAR 2026 - 09 MAR 2026	TANCO	DATO' SRI ANDREW TAN JUN SUAN [SSH]	13,962		3217782	53.403
05 MAR 2026 - 05 MAR 2026	TEAMSTR	MR NG CHOON TIONG [DIR/CEO]	300		94712	11.839
05 MAR 2026 - 05 MAR 2026	TEAMSTR	MR NG CHOON TIONG [SSH]	300		94712	11.839
05 MAR 2026 - 05 MAR 2026	TEAMSTR	MR TAN LEE KUENG [DIR/CEO]	8,000		423204	52.901
05 MAR 2026 - 05 MAR 2026	TEAMSTR	MR TAN LEE KUENG [SSH]	8,000		423204	52.901
09 MAR 2026 - 09 MAR 2026	TECHBND	MADAM TAN SIEW GEAK [DIR/CEO]	60		1706	0.225
09 MAR 2026 - 10 MAR 2026	TECHBND	MR LEE SENG THYE [DIR/CEO]	711		364648	48.062
09 MAR 2026 - 10 MAR 2026	TECHBND	MR LEE SENG THYE [SSH]	711		364648	48.062
09 MAR 2026 - 10 MAR 2026	TECHBND	SONICBOND SDN BHD [SSH]	711		364648	48.062
06 MAR 2026 - 06 MAR 2026	TECHBND	MADAM TAN SIEW GEAK [DIR/CEO]	359		1646	0.217
06 MAR 2026 - 06 MAR 2026	TECHSTORE	MR TAN HOCK LIM [DIR/CEO]	750		276486	55.297
06 MAR 2026 - 06 MAR 2026	TECHSTORE	MR TAN HOCK LIM [SSH]	750		276486	55.297
10 MAR 2026 - 10 MAR 2026	TENAGA	EMPLOYEES PROVIDENT FUND BOARD [SSH]	1,849		1352929	23.21
09 MAR 2026 - 09 MAR 2026	TENAGA	EMPLOYEES PROVIDENT FUND BOARD [SSH]	1,510		1351081	23.18
10 MAR 2026 - 10 MAR 2026	TENAGA	KUMPULAN WANG PERSARAAN (DIPERBADANKAN) [SSH]	-102		444903	7.64
06 MAR 2026 - 06 MAR 2026	TENAGA	EMPLOYEES PROVIDENT FUND BOARD [SSH]	-249		1349571	23.15
09 MAR 2026 - 09 MAR 2026	TENAGA	KUMPULAN WANG PERSARAAN (DIPERBADANKAN) [SSH]	25		445005	7.64
05 MAR 2026 - 05 MAR 2026	TENAGA	EMPLOYEES PROVIDENT FUND BOARD [SSH]	1,081		1349821	23.16
04 MAR 2026 - 04 MAR 2026	TENAGA	EMPLOYEES PROVIDENT FUND BOARD [SSH]	-494		1348740	23.14
12 MAR 2026 - 12 MAR 2026	TIMECOM	KUMPULAN WANG PERSARAAN (DIPERBADANKAN) [SSH]	-100		173417	9.38
11 MAR 2026 - 11 MAR 2026	TIMECOM	KUMPULAN WANG PERSARAAN (DIPERBADANKAN) [SSH]	72		173517	9.385
10 MAR 2026 - 10 MAR 2026	TIMECOM	EMPLOYEES PROVIDENT FUND BOARD [SSH]	-864		305876	16.544
09 MAR 2026 - 09 MAR 2026	TIMECOM	EMPLOYEES PROVIDENT FUND BOARD [SSH]	196		306740	16.591
10 MAR 2026 - 10 MAR 2026	TIMECOM	KUMPULAN WANG PERSARAAN (DIPERBADANKAN) [SSH]	144		173445	9.381
06 MAR 2026 - 06 MAR 2026	TIMECOM	EMPLOYEES PROVIDENT FUND BOARD [SSH]	26		306543	16.58
09 MAR 2026 - 09 MAR 2026	TIMECOM	KUMPULAN WANG PERSARAAN (DIPERBADANKAN) [SSH]	-100		173301	9.374
05 MAR 2026 - 05 MAR 2026	TIMECOM	EMPLOYEES PROVIDENT FUND BOARD [SSH]	22		306518	16.579
06 MAR 2026 - 06 MAR 2026	TIMECOM	KUMPULAN WANG PERSARAAN (DIPERBADANKAN) [SSH]	-29		173401	9.379
04 MAR 2026 - 04 MAR 2026	TIMECOM	EMPLOYEES PROVIDENT FUND BOARD [SSH]	739		306496	16.578
12 MAR 2026 - 12 MAR 2026	TIMWELL	MR WONG WAI FOO [SSH]	5,068		53852	60.474
12 MAR 2026 - 12 MAR 2026	TIMWELL	QUATTRINI HOLDINGS SDN. BHD. [SSH]	5,068		19337	21.715
11 MAR 2026 - 11 MAR 2026	TIMWELL	MR WONG WAI FOO [SSH]	29		48785	54.783
11 MAR 2026 - 11 MAR 2026	TIMWELL	QUATTRINI HOLDINGS SDN. BHD. [SSH]	29		14270	16.024
10 MAR 2026 - 10 MAR 2026	TIMWELL	MR WONG WAI FOO [SSH]	7		48756	54.751

Notice Period is 08th March 2026 to 14th March 2026

Effective Change Date	Stock Name	Buyer/ Seller Name [Classification]	Bought / (Sold) ['000]		No. of Shares After Trade ['000]	
			Total	Total	Total	% Held
12 MAR 2026 - 12 MAR 2026	TM	KUMPULAN WANG PERSARAAN (DIPERBADANKAN) [KWAP] [SSH]	124		409028	10.658
11 MAR 2026 - 11 MAR 2026	TM	KUMPULAN WANG PERSARAAN (DIPERBADANKAN) [KWAP] [SSH]	154		408905	10.655
10 MAR 2026 - 10 MAR 2026	TM	EMPLOYEES PROVIDENT FUND BOARD (EPF BOARD) [SSH]	525		880925	22.954
09 MAR 2026 - 09 MAR 2026	TM	EMPLOYEES PROVIDENT FUND BOARD (EPF BOARD) [SSH]	1,314		880400	22.941
10 MAR 2026 - 10 MAR 2026	TM	KUMPULAN WANG PERSARAAN (DIPERBADANKAN) [KWAP] [SSH]	883		408750	10.651
06 MAR 2026 - 06 MAR 2026	TM	EMPLOYEES PROVIDENT FUND BOARD (EPF BOARD) [SSH]	-190		879086	22.906
09 MAR 2026 - 09 MAR 2026	TM	KUMPULAN WANG PERSARAAN (DIPERBADANKAN) [KWAP] [SSH]	200,456		407867	10.628
05 MAR 2026 - 05 MAR 2026	TM	EMPLOYEES PROVIDENT FUND BOARD (EPF BOARD) [SSH]	433		879276	22.911
04 MAR 2026 - 04 MAR 2026	TM	EMPLOYEES PROVIDENT FUND BOARD (EPF BOARD) [SSH]	56		878843	22.9
09 MAR 2026 - 09 MAR 2026	TOPGLOV	MR LIM HOOI SIN [DIR/CEO]	1,000		3051006	38.052
09 MAR 2026 - 09 MAR 2026	TOPGLOV	MR LIM HOOI SIN [SSH]	1,000		3051006	38.052
09 MAR 2026 - 09 MAR 2026	TOPGLOV	PUAN SRI TONG SIEW BEE [SSH]	1,000		3051206	38.055
09 MAR 2026 - 09 MAR 2026	TOPGLOV	TAN SRI DR LIM WEE CHAI [DIR/CEO]	1,000		3051206	38.054
09 MAR 2026 - 09 MAR 2026	TOPGLOV	TAN SRI DR LIM WEE CHAI [SSH]	1,000		3051206	38.054
09 MAR 2026 - 09 MAR 2026	TOPGLOV	MR LIM HOOI SIN [DIR/CEO]	2,000		3050006	38.04
09 MAR 2026 - 09 MAR 2026	TOPGLOV	MR LIM HOOI SIN [SSH]	2,000		3050006	38.04
09 MAR 2026 - 09 MAR 2026	TOPGLOV	MR LIM JIN FENG [SSH]	2,000		2921933	36.442
09 MAR 2026 - 09 MAR 2026	TOPGLOV	PUAN SRI TONG SIEW BEE [SSH]	2,000		3050206	38.042
09 MAR 2026 - 09 MAR 2026	TOPGLOV	TAN SRI DR LIM WEE CHAI [DIR/CEO]	2,000		3050206	38.042
09 MAR 2026 - 09 MAR 2026	TOPGLOV	TAN SRI DR LIM WEE CHAI [SSH]	2,000		3050206	38.042
10 MAR 2026 - 11 MAR 2026	TRC	DATO RICHARD KHOO TENG SAN [DIR/CEO]	78		13273	2.816
09 MAR 2026 - 09 MAR 2026	TRC	TAN SRI DR AHMAD KAMARULZAMAN BIN HJ AHMAD BADARUDDIN [DIR/CEO]	100		600	0.127
03 MAR 2026 - 03 MAR 2026	TRC	TAN SRI DR AHMAD KAMARULZAMAN BIN HJ AHMAD BADARUDDIN [DIR/CEO]	-100		500	0.106
09 MAR 2026 - 10 MAR 2026	TRIMODE	DATIN SAM CHOI LAI [DIR/CEO]	156		29114	17.539
09 MAR 2026 - 10 MAR 2026	TRIMODE	DATIN SAM CHOI LAI [SSH]	156		29114	17.539
09 MAR 2026 - 10 MAR 2026	TRIMODE	DATO' HEW HAN SENG [DIR/CEO]	156		112701	67.892
09 MAR 2026 - 10 MAR 2026	TRIMODE	DATO' HEW HAN SENG [SSH]	156		112701	67.892
06 MAR 2026 - 06 MAR 2026	TRIMODE	DATIN SAM CHOI LAI [DIR/CEO]	30		28958	17.445
06 MAR 2026 - 06 MAR 2026	TRIMODE	DATIN SAM CHOI LAI [SSH]	30		28958	17.445
06 MAR 2026 - 06 MAR 2026	TRIMODE	DATO' HEW HAN SENG [DIR/CEO]	30		112545	67.798
06 MAR 2026 - 06 MAR 2026	TRIMODE	DATO' HEW HAN SENG [SSH]	30		112545	67.798
06 MAR 2026 - 09 MAR 2026	TWL	DATIN SEK CHIAN NEE [SSH]	-14,282		1710520	26.006
06 MAR 2026 - 09 MAR 2026	TWL	DATO' TAN WEI LIAN [DIR/CEO]	-14,282		1710520	26.006
06 MAR 2026 - 09 MAR 2026	TWL	DATO' TAN WEI LIAN [SSH]	-14,282		1710520	26.006
06 MAR 2026 - 09 MAR 2026	TWL	TWL CAPITAL BERHAD [SSH]	-14,282		1710520	26.006
06 MAR 2026 - 06 MAR 2026	UTDPLT	EMPLOYEES PROVIDENT FUND BOARD [SSH]	-200		45313	7.283
05 MAR 2026 - 05 MAR 2026	UTDPLT	EMPLOYEES PROVIDENT FUND BOARD [SSH]	-400		45513	7.315
04 MAR 2026 - 04 MAR 2026	UTDPLT	EMPLOYEES PROVIDENT FUND BOARD [SSH]	0.6		45913	7.379
10 MAR 2026 - 10 MAR 2026	UWC	EMPLOYEES PROVIDENT FUND BOARD [SSH]	709		80109	7.262
09 MAR 2026 - 09 MAR 2026	UWC	EMPLOYEES PROVIDENT FUND BOARD [SSH]	2,000		79400	7.198
05 MAR 2026 - 05 MAR 2026	UWC	EMPLOYEES PROVIDENT FUND BOARD [SSH]	162		77400	7.016
09 MAR 2026 - 09 MAR 2026	VANZO	FRAGRANCE CENTURY SDN. BHD. [SSH]	30		218956	46.911
09 MAR 2026 - 09 MAR 2026	VANZO	MR WONG LIANG TZER [DIR/CEO]	30		218956	46.911
09 MAR 2026 - 09 MAR 2026	VANZO	MR WONG LIANG TZER [SSH]	30		218956	46.911
09 MAR 2026 - 09 MAR 2026	VELESTO	ABERDEEN GROUP PLC (FORMERLY KNOWN AS ABRDN PLC) [SSH]	-23,007		676910	8.239
09 MAR 2026 - 09 MAR 2026	VELESTO	ABRDN HOLDINGS LIMITED [SSH]	-23,007		676910	8.239
09 MAR 2026 - 09 MAR 2026	VELESTO	ABRDN MALAYSIA SDN BHD [SSH]	-23,007		676910	8.239
06 MAR 2026 - 06 MAR 2026	VELESTO	EMPLOYEES PROVIDENT FUND BOARD [SSH]	3,000		427474	5.203
04 MAR 2026 - 04 MAR 2026	VELESTO	EMPLOYEES PROVIDENT FUND BOARD [SSH]	-4,000		424474	5.167
11 MAR 2026 - 11 MAR 2026	VERDANT	MR LIM TZER HAUR [DIR/CEO]	650		434770	53.175
11 MAR 2026 - 11 MAR 2026	VERDANT	MR LIM TZER HAUR [SSH]	650		434770	53.175
10 MAR 2026 - 10 MAR 2026	VITROX	SIAW KOK TONG [DIR/CEO]	-6,000		349801	18.476
10 MAR 2026 - 10 MAR 2026	VITROX	SIAW KOK TONG [SSH]	-6,000		349801	18.476
10 MAR 2026 - 10 MAR 2026	VITROX	YEOH SHIH HOONG [DIR/CEO]	-5,000		184302	9.735
10 MAR 2026 - 10 MAR 2026	VITROX	YEOH SHIH HOONG [SSH]	-5,000		184302	9.735
06 MAR 2026 - 06 MAR 2026	VITROX	DATO' CHU JENN WENG [DIR/CEO]	-12,784		491130	25.941
06 MAR 2026 - 06 MAR 2026	VITROX	DATO' CHU JENN WENG [SSH]	-12,784		491130	25.941
12 MAR 2026 - 12 MAR 2026	VOLCANO	DATUK CH'NG HUAT SENG [DIR/CEO]	16		29675	16.338
12 MAR 2026 - 12 MAR 2026	VOLCANO	DATUK CH'NG HUAT SENG [SSH]	16		29675	16.338
10 MAR 2026 - 10 MAR 2026	VOLCANO	DATUK CH'NG HUAT SENG [DIR/CEO]	19		29659	16.329
10 MAR 2026 - 10 MAR 2026	VOLCANO	DATUK CH'NG HUAT SENG [SSH]	19		29659	16.329
13 MAR 2026 - 13 MAR 2026	VS	MR BEH CHERN WE				

Notice Period is 08th March 2026 to 14th March 2026

Effective Change Date	Stock Name	Buyer/ Seller Name [Classification]	Bought / (Sold) ['000]	No. of Shares After Trade ['000]	
			Total	Total	% Held
06 MAR 2026 - 06 MAR 2026	WPRTS	KUMPULAN WANG PERSARAAN (DIPERBADANKAN) [SSH]	-115	205806	6.014
11 MAR 2026 - 11 MAR 2026	WTK	DR LOH LEONG HUA [DIR/CEO]	50	650	0.139
09 MAR 2026 - 09 MAR 2026	WTK	MADAM LAW NGI PING [DIR/CEO]	50	180	0.038
09 MAR 2026 - 09 MAR 2026	XPB	MR LIM CHENG TEN [DIR/CEO]	750	690456	73.889
09 MAR 2026 - 09 MAR 2026	XPB	MR LIM CHENG TEN [SSH]	750	690456	73.889
10 MAR 2026 - 10 MAR 2026	YTLPOWR	EMPLOYEES PROVIDENT FUND BOARD [SSH]	5,188	938116	10.858
09 MAR 2026 - 09 MAR 2026	YTLPOWR	EMPLOYEES PROVIDENT FUND BOARD [SSH]	3,968	932928	10.798
06 MAR 2026 - 06 MAR 2026	YTLPOWR	EMPLOYEES PROVIDENT FUND BOARD [SSH]	381	928960	10.752
05 MAR 2026 - 05 MAR 2026	YTLPOWR	EMPLOYEES PROVIDENT FUND BOARD [SSH]	245	928579	10.748
06 MAR 2026 - 06 MAR 2026	ZECON	DATUK ZAINAL ABIDIN BIN AHMAD [DIR/CEO]	5	68159	43.669
06 MAR 2026 - 06 MAR 2026	ZECON	DATUK ZAINAL ABIDIN BIN AHMAD [SSH]	5	68159	43.669
13 MAR 2026 - 13 MAR 2026	ZETRIX	ASIA INTERNET HOLDINGS SDN. BHD. [SSH]	3,000	1142561	14.388

Notice Period is 08th March 2026 to 14th March 2026

Effective Change Date	Stock Name	Buyer/ Seller Name [Classification]	Bought / (Sold) ['000]	No. of Shares After Trade ['000]	
			Total	Total	% Held
12 MAR 2026 - 12 MAR 2026	ZETRIX	ASIA INTERNET HOLDINGS SDN. BHD. [SSH]	2,000	1139561	14.348
12 MAR 2026 - 12 MAR 2026	ZETRIX	MR WONG THEAN SOON [DIR/CEO]	2,000	2300972	28.972
12 MAR 2026 - 12 MAR 2026	ZETRIX	MR WONG THEAN SOON [SSH]	2,000	2300972	28.972
09 MAR 2026 - 11 MAR 2026	ZETRIX	ASIA INTERNET HOLDINGS SDN. BHD. [SSH]	1,850	1137561	14.323
09 MAR 2026 - 11 MAR 2026	ZETRIX	MR WONG THEAN SOON [DIR/CEO]	8,000	2298972	28.947
09 MAR 2026 - 11 MAR 2026	ZETRIX	MR WONG THEAN SOON [SSH]	8,000	2298972	28.947
11 MAR 2026 - 11 MAR 2026	ZHULIAN	MR TEOH BENG SENG [SSH]	74	275294	59.843
11 MAR 2026 - 11 MAR 2026	ZHULIAN	THE BEST SOURCE HOLDINGS PTE. LTD. [SSH]	74	72347	15.728
10 MAR 2026 - 10 MAR 2026	ZHULIAN	MR TEOH BENG SENG [SSH]	125	275220	59.827
10 MAR 2026 - 10 MAR 2026	ZHULIAN	THE BEST SOURCE HOLDINGS PTE. LTD. [SSH]	125	72273	15.711
09 MAR 2026 - 09 MAR 2026	ZHULIAN	MR TEOH BENG SENG [SSH]	356	275095	59.8
09 MAR 2026 - 09 MAR 2026	ZHULIAN	THE BEST SOURCE HOLDINGS PTE. LTD. [SSH]	356	72148	15.684
06 MAR 2026 - 06 MAR 2026	ZHULIAN	MR TEOH BENG SENG [SSH]	177	274740	59.723
06 MAR 2026 - 06 MAR 2026	ZHULIAN	THE BEST SOURCE HOLDINGS PTE. LTD. [SSH]	177	71793	15.607

Disclaimer: The Information in Insider Activity is extracted from www.shareinvestor.com/fundamental/insider_trades. The information on this page is provided as a service to readers. It does not constitute financial advice and/or any investment recommendations. We assume no liability for damages resulting from or arising out of the use of such information. Whilst every effort is made to ensure accuracy, the information presented is not the official record of shareholder filings. Readers are advised to read the original filings on the Bursa Malaysia website at www.bursamalaysia.com

CHECK OUT SHAREINVESTOR

BROKER'S CALL

Weekly Buy/Sell/Hold calls from leading Malaysian Brokerages.

Go To Broker's Call

BUY **HOLD** **SELL**



Pursuant to Paragraph 10.09(1)(a) of the Main Market Listing Requirements of Bursa Malaysia Securities Berhad, the Board of Directors of **APM Automotive Holdings Berhad (APM)** wishes to announce that the Company and its subsidiaries have in the course of

business entered into recurrent related party transactions of a revenue or trading nature with Tan Chong Motor Holdings Berhad and/or its subsidiaries, and Warisan TC Holdings Berhad and/or its subsidiaries.

The Board of Directors of **CelcomDigi Berhad (CDB)** wishes to announce that the Company intends to seek its shareholders' approval at the forthcoming Twenty-Ninth Annual General Meeting on the Proposed Renewal of Shareholders' Mandate and Proposed Share Buy-Back Authority. The Circular to Shareholders and Notice of the 29th AGM setting out details of the Proposed Renewal of Shareholders' Mandate and Proposed Share Buy-Back Authority will be issued to the shareholders of the Company in due course.



In conjunction with the release of the **PMCK Berhad (PMCK)** unaudited quarterly report for the third quarter ended 31 January 2026 and pursuant to Rule 3.3 of Guidance Note 13 of the AMLR, the Company wishes to announce that the Company currently does not comply with the public

shareholding spread requirements. As at 30 January 2026, the public shareholding spread of PMCK stood at 23.00%.



Rimbunan Sawit Berhad (RSAWIT)

wishes to announce that all the conditions precedent for the Proposed Disposal under the Disposal SPA have been fulfilled, or where applicable, deemed fulfilled. Pursuant thereto, the Disposal SPA has become unconditional on 17 March 2026.

On behalf of the Board of **Smart Asia Chemical Berhad (SMART)**, TA Securities wishes to announce that the additional listing application in relation to the Proposed SIS has been submitted to Bursa Securities on 17 March 2026.



The Board of Directors of **Steel Hawk Berhad (HAWK)** is pleased to announce that Steel Hawk Infrastructure Sdn. Bhd., a wholly-owned subsidiary of Steel Hawk, has entered into a Memorandum of Understanding with Jovitech Solution Sdn. Bhd. on 18 March 2026.

Sunsuria Berhad (SUNSURIA) circular to shareholders in relation to the part A – (i) Proposed acquisition; and (ii) Proposed provision of financial assistance Part B – Independent advice letter from Mainstreet Advisers Sdn Bhd to the non-interested shareholders of Sunsuria Berhad in relation to the proposals.

