

# Invest

A Weekly e-Publication by SHARE INVESTOR

ISSUE

292

FRIDAY  
13 MARCH 2026

Scan/Click QR to Register



Via email, every Friday

## GOOGLE AD VERIFICATION

From MSWG's  
The Observer  
Shadow  
Landings

See more on pages 37-41

### MARKET SENTIMENTS

# Google to require verification for financial ads in Malaysia from April 14

page 30

## Trading opportunities emerge in commodity-linked stocks as geopolitical risks mount – Maybank IB

page 32

## Chinese electric vehicle companies to start assembly in Malaysia in 2026 — MITI

page 34

## FINANCIAL

## FINANCIAL ADS

ALSO

### COMPANY SPOTLIGHT

## Jentayu Sustainables Berhad

See more on page 06

BEHIND THE TICKER: DECODING COMPANY FUNDAMENTALS

**VeriSign:**  
A Cash Machine Facing an AI Future

**SUMMARY**

- VeriSign (NASDAQ: VRSN) operates a highly profitable, monopoly-like business as the exclusive registry operator for .com and .net, generating stable recurring cash flows with minimal reinvestment needs and strong capital efficiency.
- Financial performance has remained strong despite operating in a mature industry, with revenue and profits growing steadily over the past decade, largely supported by margin expansion and periodic domain price increases.
- Underlying domain name volumes are showing structural pressure, reflecting changing internet behaviour, alternative digital platforms, and the growing role of AI and machine-to-machine interactions that may gradually reduce reliance on domain names.

Disclaimer: This article is written for informational purposes only. It does not constitute a solicitation, offer, advice, or recommendation to buy or sell any security. It is not intended to provide the purchase of securities and may be a reminder of any type of asset has a risk factor and needs to be evaluated from multiple perspectives. Therefore, all investment decisions and the associated risk remain with the investor. The views expressed here are entirely the author's own.

See more on pages 20-28

04 LEADERBOARD

05 SHARIAH HOT STOCKS

08 SHARIAH MOMENTUM UP STOCKS

09 NON SHARIAH HOT STOCKS

10 UP TRENDING STOCKS

12 VALUE STOCKS

13 GROWTH STOCKS

15 DIVIDEND STOCKS

17 BROKERS' CALL

18 LONG COMPANIES

36 REGIONAL MARKETS

42 INSIDER ACTIVITY

48 INVESTOR RELATIONS  
ANNOUNCEMENTS

# SHAREINVESTOR®

An AlphaInvest Company

Invest with Knowledge

## INVESTOR PLATFORMS

**Director**  
Darren Chong  
darren.chong@shareinvestor.com

## ADMIN & OPERATIONS

**Senior Executive**  
Watie Nordin  
watie.nordin@shareinvestor.com

**Executive**  
Silas Emmanuel Joseph  
silas.joseph@shareinvestor.com

## PROCESS AUTOMATION & DATA ANALYTICS

**Data Analyst**  
Lee Khai Bing

## INVESTOR RELATIONS

**Group Managing Director & Publisher**  
Edward Stanislaus  
edward@shareinvestor.com

**Senior Manager**  
Letticia Wong  
letticia.wong@shareinvestor.com

**Manager**  
Aida Norzeti Talib  
aida.norzeti@shareinvestor.com

## ALPHA INVEST HOLDINGS BOARD OF DIRECTORS

<b>Chairman</b>	Patrick Daniel
<b>Group CEO</b>	Christopher Lee
<b>Group COO</b>	Lim Dau Hee
<b>Group MD</b>	Shanison Lin



“ GIVE A MAN A FISH AND YOU FEED HIM FOR A DAY; TEACH A MAN TO FISH AND YOU FEED HIM FOR A LIFETIME ”

**ShareInvestor Malaysia Sdn. Bhd.**  
(200001023956) (526564-M)  
L15-03 & 03A, PJX HM Shah Tower,  
No 16A, Jalan Persiaran Barat, PJS 52,  
46200 Petaling Jaya, Selangor

Hotline : 603 8681 0580  
Mobile : 011 6343 8939  
Website : [www.ShareInvestor.com.my](http://www.ShareInvestor.com.my)  
[www.alphainvestholdings.com](http://www.alphainvestholdings.com)  
[www.Facebook.com/ShareInvestorMalaysia](http://www.Facebook.com/ShareInvestorMalaysia)

ADVERTISEMENT ENQUIRY

bulthaup takes care of the details so that you can enjoy a harmonious environment.

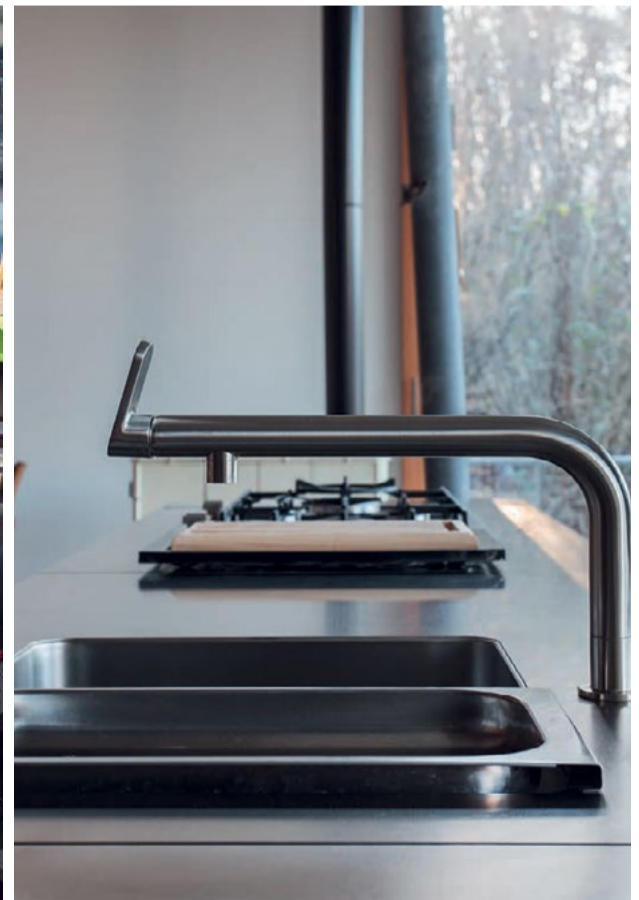

**XTRA**

XTRA FURNITURE SDN BHD  
The Gardens Mall, Mid Valley City  
[xfurniture.com/bulthaup](http://xfurniture.com/bulthaup)  
[fb.com/bulthaupmalaysia](https://fb.com/bulthaupmalaysia)

bulthaup



# & **WORLD WISH DAY**

In Partnership with



## **TEE OFF FOR HOPE**

This year, we tee off for hope while celebrating **World Wish Day on 29 April**, a day that honors the very first wish granted in 1980, and reminds us how wishes bring strength, joy and healing to wish children and their families.

When you join this golf tournament, you're becoming a **WishMaker**. Every swing helps create hope, strength and unforgettable memories for children facing critical illnesses. These children are counting on **WishMakers** like you to make their dreams come true. **Sign up now!**



### wishmakers wanted

For booking or donation please contact:

**Make-A-Wish Malaysia**

(03) 2738 9939

info@makeawish.org.my

## **BOOK NOW**

Date: Wednesday, 29 April 2026

Time: 1.30pm Tee Off

Venue: Tropicana Golf & Country Club

Flights: (for 4 golfers)

Other: Championship packages available

Format of play: Texas Scramble Stableford System 36



[www.shareinvestor.com](http://www.shareinvestor.com) - market data at your fingertips



ShareInvestor WebPro ([www.shareinvestor.com/my](http://www.shareinvestor.com/my))

Prices > Stock Prices > Bursa > click Stocks tab

1. mouse over Ranking > select Top Active > all Shariah stocks are denoted with an [S] > mouse over Column Layout > select Edit Customs > select Name > select Volume > select Last Done Price > Mouse Over Column Layout > select Custom
2. mouse over Ranking > select Top Turnover > all Shariah stocks are denoted with an [S] > mouse over Column Layout > select Edit Customs > select Name > select Last Done Price > select Value > Mouse Over Column Layout > select Custom
3. mouse over Ranking > select Top Gainers (Over 5 Trading Days) > mouse over Column Layout > select Edit Customs > select Name > select Last Done Price > select 5 Days Change > select 5 Days % Change > Mouse Over Column Layout > select Custom
4. mouse over Ranking > select Top Losers (Over 5 Trading Days)
5. mouse over Ranking > select Top % Gainers (Over 5 Trading Days)
6. mouse over Ranking > select Top % Losers (Over 5 Trading Days)

### Shariah Top Actives (As at Yesterday)

Name	Price (RM)	Volume
ZETRIX [S]	0.785	808,752.000
AAX [S]	1.210	716,352.000
CAPITALA [S]	0.430	454,963.000
PCHEM [S]	4.600	446,557.000
HANDAL [S]	0.030	441,035.000
VELESTO [S]	0.325	405,752.000
TANCO [S]	1.480	405,085.000
PHARMA [S]	0.250	379,977.000
HIBISCS [S]	2.210	378,485.000
ARMADA [S]	0.345	355,756.000

### Shariah Top Turnover (As at Yesterday)

Name	Price (RM)	Value (RM)
PCHEM [S]	4.600	199,474,602
TENAGA [S]	14.400	185,414,890
IHH [S]	9.100	106,001,712
HIBISCS [S]	2.210	85,418,459
AAX [S]	1.210	84,550,586
PMETAL [S]	7.520	83,230,497
GAMUDA [S]	4.200	76,203,810
SDG [S]	5.750	68,280,773
SUNWAY [S]	5.170	66,616,136
TANCO [S]	1.480	62,053,327

### Top Gainers (over 5 Trading days as at Yesterday)

Name	Price (RM)	Change (RM)
UTDPLT	33.100	+3.100
IGBB	3.820	+1.327
KLK	19.780	+1.060
PCHEM	4.600	+1.050
PPB	11.440	+0.540
BKAWAN	19.880	+0.480
SOP	4.380	+0.410
CARLSBG	17.420	+0.340
PJBUMI	2.480	+0.310
NSOP	5.900	+0.300

### Top % Gainers (over 5 Trading days as at Yesterday)

Name	Price (RM)	Change (%)
BORNOIL	0.010	+100.00
FOCUS	0.010	+100.00
MTRONIC	0.010	+100.00
JIANKUN	0.065	+85.71
JADI	0.040	+60.00
IGBB	3.820	+53.23
SPRING	0.170	+47.83
TRIVE	0.020	+33.33
PENERGY	0.770	+32.76
CHEETAH	0.125	+31.58

### Top Losers (over 5 Trading days as at Yesterday)

Name	Price (RM)	Change (RM)
NESTLE	104.100	-4.000
F&N	31.700	-1.300
MPI	29.800	-1.240
MCEMENT	7.540	-0.790
LPI	14.200	-0.760
AJI	12.700	-0.600
HLIND	16.980	-0.600
PETGAS	17.400	-0.580
PENTA	2.900	-0.390
SUNWAY	5.170	-0.378

### Top % Losers (over 5 Trading days as at Yesterday)

Name	Price (RM)	Change (%)
BCMALL	0.005	-50.00
AMLEX	0.120	-33.33
SNTORIA	0.010	-33.33
WIDAD	0.010	-33.33
ELRIDGE	0.935	-27.52
PINEAPP	0.600	-26.83
LYC	0.015	-25.00
AASIA	0.085	-22.73
GEOHAN	0.255	-22.73
EVD	0.035	-22.22

## Price & Volume Distribution Charts (as at Yesterday)

Technical Analysis

**DEFINITION:** Shariah compliant stocks with Technical Analysis showing 5-days & 10-days Moving Average Price below Yesterday's Close over past 3 days and with Volume Spike.

**CHART GUIDE:** Volume Distribution Chart is a statistical interpretation of the current sentiment on each stock in graphical format. The highest bar categorized as >150k is likely to be traded by institutions or super dealers, while the lowest bar categorized as <15k usually represents retail investors. "Buy Up" refers to more buyers snatching up the lots queued at selling price. "Sell Down" refers to sellers selling their shares to the buying queue



ShareInvestor WebPro > Screener > Market Screener (FA & TA) > select BURSA > add criteria

**A. Criteria**

- > click Add Criteria
- Technical Analysis Conditions tab select (i) Moving Average Below Close (ii) Volume Spike
- Fundamental Analysis Conditions tab > select (iii) Revenue
- Prices & Other Conditions tab > select (iv) Is Shariah Compliant
- Technical Analysis Conditions tab select (v) Moving Average Below Close
- Prices & Other Conditions tab > select (vi) Last Done Price
- Technical Analysis Conditions tab select (vii) Moving Average Below Close

**B. Conditions (Criteria Filters)**

1. Moving Average Below Close - select (MA) type (5) below close price for type (3) days
2. Volume Spike - Volume type (1) greater than type (5) days average
3. Revenue ('000) - select (more than) type (1) for the past select (1) financial year(s)
4. Is Shariah Compliant - select **Yes**
5. Moving Average Below Close - select (MA) type (10) below close price for type (3) days
6. Last Done Price - select (more than) type (0.3)
7. Moving Average Below Close - select (EMA) type (5) below close price for type (3) days

- > click Save Template > Create New Template type (Shariah Hot Stocks) > click Create
- > click Save Template as > select Shariah Hot Stocks > click Save
- > click Screen Now (may take a few minutes)
- > Sort By: Select (Vol) Select (Desc)
- > Mouse over stock name > Charts > click C<sup>2</sup> Charts or Volume Distribution

### JENTAYU SUSTAINABLES BERHAD (5673) C<sup>2</sup> Chart

Analysis

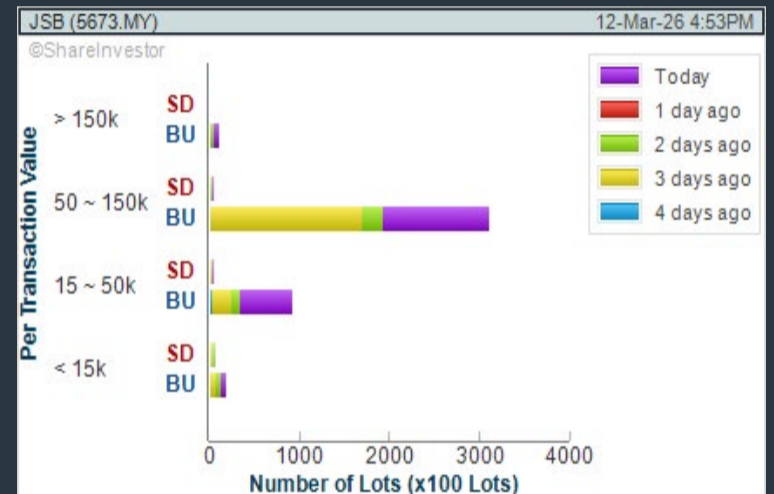

### CENTRAL GLOBAL BERHAD (8052) C<sup>2</sup> Chart

Analysis

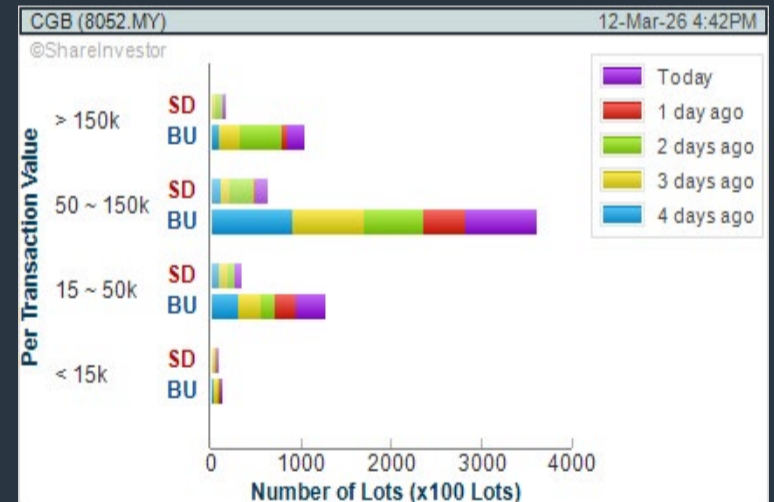
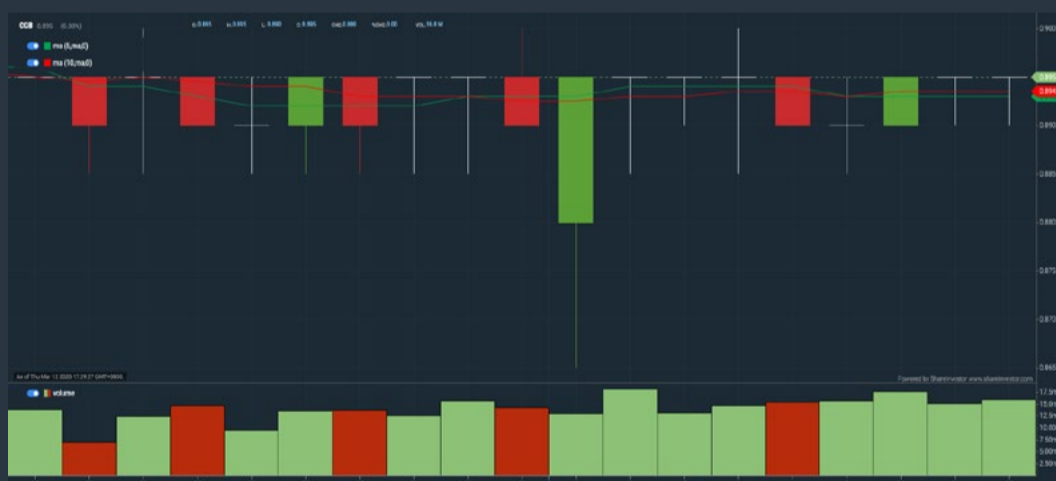

### IHH HEALTHCARE BERHAD (5225) C<sup>2</sup> Chart

Analysis

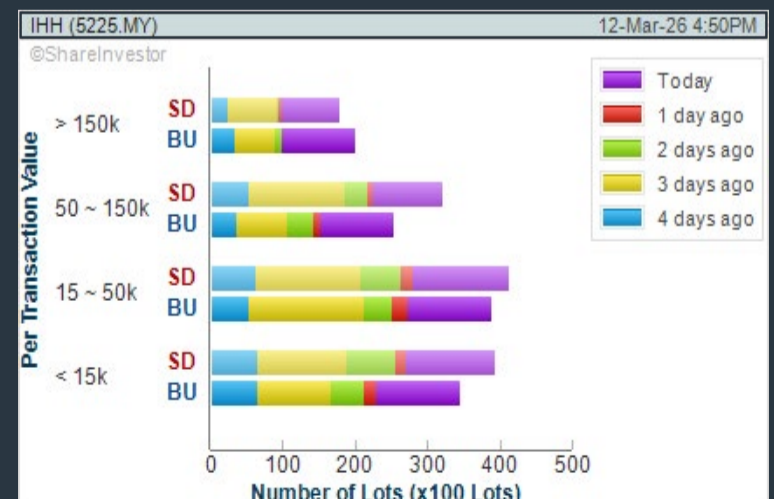
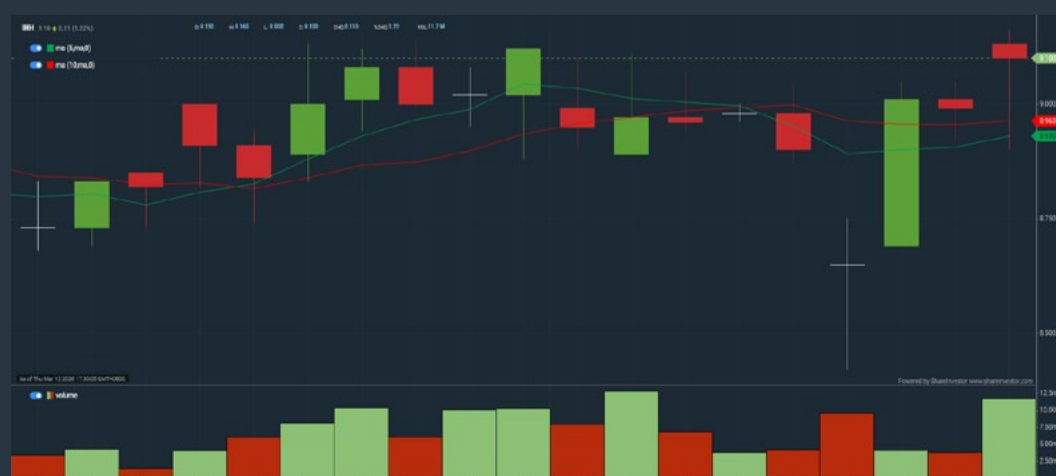

**Disclaimer:** The information on this page is provided as a service to readers. It does not constitute financial advice and/or any investment recommendations. Past performance is not indicative of future results. We assume no liability for damages resulting from or arising out of the use of such information. It would be best if you did your own research to make your personal investment decisions wisely or consult a licenced investment advisor.

## COMPANY BACKGROUND

**Jentayu Sustainables Berhad** is an investment holding company, which engages in the business of trading and distribution of building materials. It operates through the following segments: Trading, Renewable Energy, Property Development, Healthcare, and Others.



Select Counter: Bursa		JSB (5673.MY)		View		Free Trial		Broker's Call	
<b>JSB JENTAYU SUSTAINABLES BERHAD</b>									
Last (MYR): <b>0.330</b>		Change: -		High: 0.330		Remarks: -		Updated at 12 Mar 2026 16:53	
Open: 0.320		Change (%): -		Low: 0.310		Yesterday's Close: 0.330			
Buy Price: 0.310				Yesterday's Close: 0.330		Sell Price: 0.345			
Buy Volume ('00): 2,610				Sell Volume ('00): 80		Cumulative Value: 6,153,534			
Cumulative Volume ('00): 194,782				Cumulative Value: 6,153,534					

### Financial Analysis

	<b>Revenue Growth</b> Decreasing revenue in last 3 years		<b>Profit Growth</b> Increasing losses for last 2 years (with last 3 unprofitable years)
	<b>Piotroski F Score</b> The company has weak financial strength (Piotroski F-Score of 0-2)		<b>Debt to Cashflow</b> The company has negative cash flow from operations in most recent year
	<b>Free Cash Flow</b> Negative free cash flow for two years or more		<b>Gross Profit Margin</b> Good gross profit margin of 20%-40% for 2 years
	<b>Gross Profit Margin</b> Gross profit margin is improving by more than 10% a year over the past 60 months.		<b>Net Earnings Margin</b> Company is losing money but net profit margin is improving by more than 10% a year over the past 60 months.
	<b>Return on Assets (ROA)</b> Negative ROA for 3 consecutive years		<b>Return on Equity (ROE)</b> Negative ROE for 3 consecutive years

Excellent 
 Good 
 Neutral 
 Be Alert 
 Watch Out



### Historical Financials



**WebPro 9-Days Free Trial Registration**  
(worth RM10)  
Sign Up Now



## Key Statistics with Total Shareholder Returns

### Total Shareholder Return

Period	Dividend Received	Capital Appreciation	Total Shareholder Return
<b>Short Term Return</b>	5 Days	-	+13.79 %
	10 Days	-	+3.12 %
	20 Days	-	+6.45 %
<b>Medium Term Return</b>	3 Months	+0.050	+17.86 %
	6 Months	-0.020	-5.71 %
<b>Long Term Return</b>	1 Year	-0.080	-19.51 %
	2 Years	-0.615	-65.08 %
	3 Years	-0.540	-62.07 %
<b>Annualised Return</b>	Annualised	-	-9.91 %

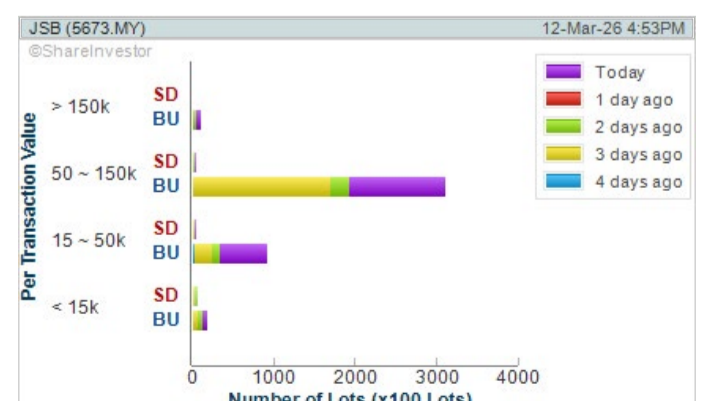

**Disclaimer:** The information on this page is provided as a service to readers. It does not constitute financial advice and/or any investment recommendations. Past performance is not indicative of future results. We assume no liability for damages resulting from or arising out of the use of such information. It would be best if you did your own research to make your personal investment decisions wisely or consult a licenced investment advisor.



**ROWAN** director chair  
Designed by ITO Design, Germany

Inspired by the sophistication of first and business class, **ROWAN** delivers a fully enveloping comfort through Italian full-grain leather and precision-engineered aluminum form.

Where design excellence meets executive presence.



**XTRA**  
www.xtrafurniture.com



GERMAN DESIGN AWARD WINNER 2025



Awarded for Design. Certified for Excellence. Trusted Worldwide.

## Price & Volume Distribution Charts (as at Yesterday)

Technical Analysis

**DEFINITION:** Shariah compliant stocks with Technical Analysis showing Bullish Momentum and Price Uptrend. The share price closed at the highest price yesterday. The typical price was higher than the previous day's typical price.

**CHART GUIDE:** Volume Distribution Chart is a statistical interpretation of the current sentiment on each stock in graphical format. The highest bar categorized as >150k is likely to be traded by institutions or super dealers, while the lowest bar categorized as <15k usually represents retail investors. "Buy Up" refers to more buyers snatching up the lots queued at selling price. "Sell Down" refers to sellers selling their shares to the buying queue.



ShareInvestor WebPro > Screener > Market Screener (FA & TA)>select BURSA>add criteria

**A. Criteria**

- > click Add Criteria
- Fundamental Analysis Conditions tab >select (i) Revenue
- Technical Analysis Conditions tab select (ii) Average Volume
- Prices & Other Conditions tab > select (iii) Last Done Price
- Prices & Other Conditions tab > select (iv) Is Shariah Compliant
- Technical Analysis Conditions tab select (v) RSI Overbought
- Technical Analysis Conditions tab select (vi) Moving Average Below Close
- Technical Analysis Conditions tab select (vii) CCI Overbought

**B. Conditions (Criteria Filters)**

- Revenue ('000) - select (more than) type (1) for the past select (1) financial year(s)
- Average Volume - type (1) days average volume greater than type (10000) lots
- Last Done Price - select (more than) type (0.3)
- Is Shariah Compliant - select Yes
- RSI Overbought - select RSI 1 above 99 for 1 days
- Moving Average Below Close - select (MA) type (10) below close price for type (1) days
- CCI Overbought - select CCI (2) above (0) for (1) days

- > click Save Template > Create New Template type (Shariah Momentum Up Stocks) > click Create
- > click Save Template as > select Shariah Momentum Up Stocks > click Save
- > click Screen Now (may take a few minutes)
- Sort By: Select (Vol) Select (Desc)
- Mouse over stock name > Charts > click C<sup>2</sup> Charts tab or Volume Distribution

### ZETRIX AI BERHAD (0138)

C<sup>2</sup> Chart

Analysis

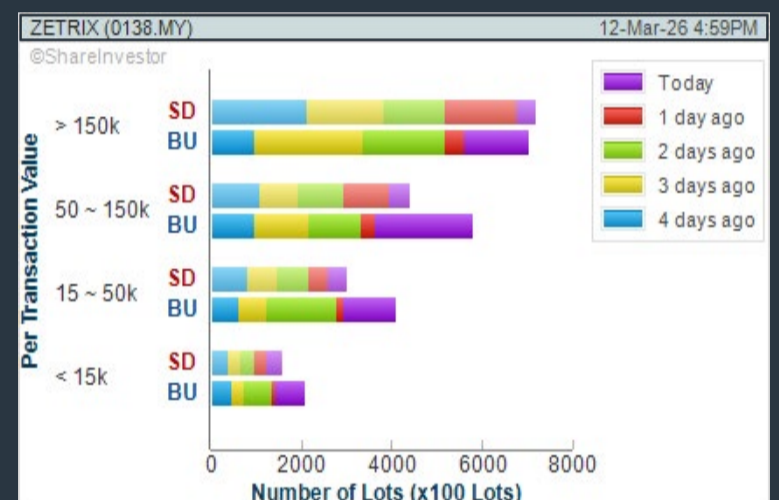
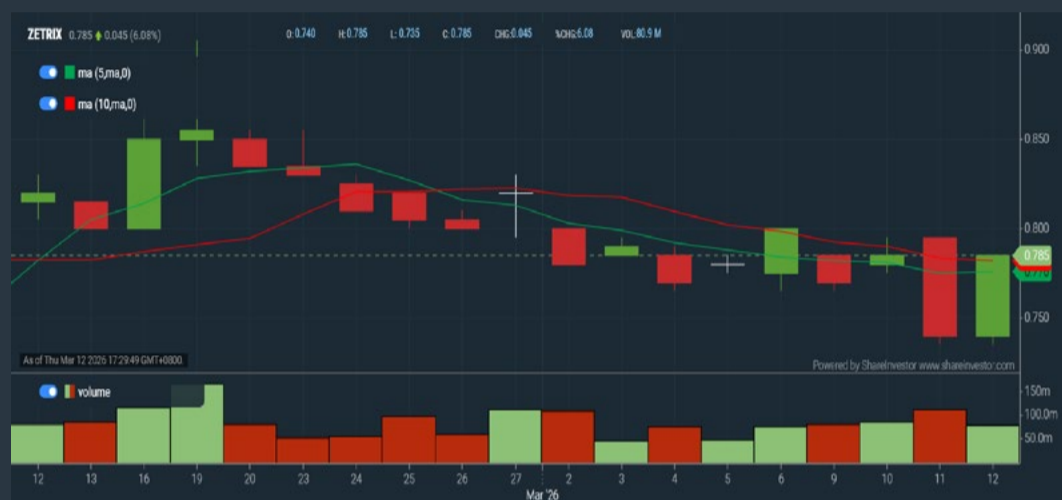

### PETRONAS CHEMICALS GROUP BHD (5183)

C<sup>2</sup> Chart

Analysis

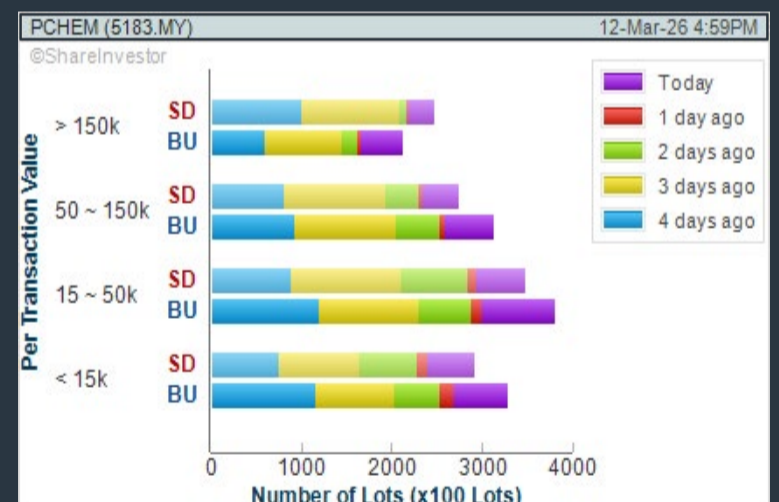

### HIBISCUS PETROLEUM BHD (5199)

C<sup>2</sup> Chart

Analysis

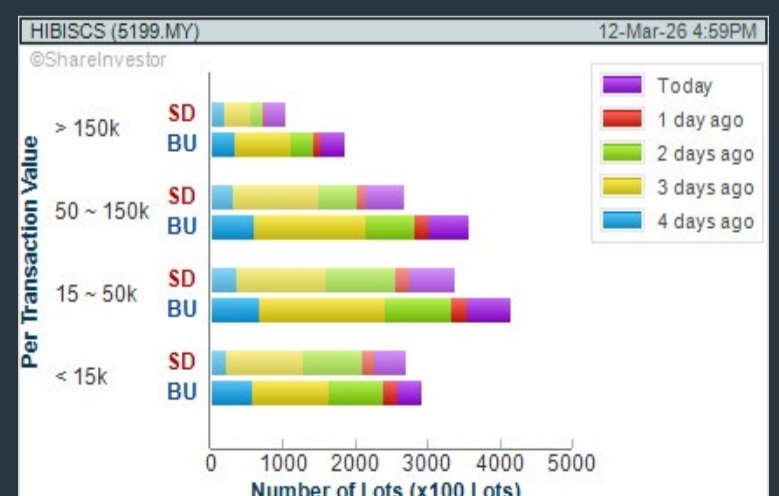

**Disclaimer:** The information on this page is provided as a service to readers. It does not constitute financial advice and/or any investment recommendations. Past performance is not indicative of future results. We assume no liability for damages resulting from or arising out of the use of such information. It would be best if you did your own research to make your personal investment decisions wisely or consult a licenced investment advisor.

## Price & Volume Distribution Charts (as at Yesterday)

Technical Analysis

**DEFINITION:** Stocks with Technical Analysis showing 5-days & 10-days Moving Average Price below Close over past 1 days and with Volume Spike

**CHART GUIDE:** Volume Distribution Chart is a statistical interpretation of the current sentiment on each stock in graphical format. The highest bar categorized as >150k is likely to be traded by institutions or super dealers, while the lowest bar categorized as <15k usually represents retail investors. "Buy Up" refers to more buyers snatching up the lots queued at selling price. "Sell Down" refers to sellers selling their shares to the buying queue.



ShareInvestor WebPro > Screener > Market Screener (FA & TA) > select BURSA > add criteria

**A. Criteria**

- > click Add Criteria
- Technical Analysis Conditions tab select (i) Moving Average Below Close (ii) Volume Spike
- Fundamental Analysis Conditions tab >select (iii) Revenue
- Prices & Other Conditions tab > select (iv) Is Shariah Compliant
- Technical Analysis Conditions tab select (v) Moving Average Below Close
- Prices & Other Conditions tab > select (vi) Last Done Price
- Technical Analysis Conditions tab select (vii) Moving Average Below Close

**B. Conditions (Criteria Filters)**

1. Moving Average Below Close - select (MA) type (5) below close price for type (3) days
2. Volume Spike - Volume type (1) greater than type (5) days average
3. Revenue ('000) - select (more than) type (1) for the past select (1) financial year(s)
4. Is Shariah Compliant - select NO
5. Moving Average Below Close - select (MA) type (10) below close price for type (1) days
6. Last Done Price - select (more than) type (0.3)
7. Moving Average Below Close - select (EMA) type (5) below close price for type (1) days

- > click Save Template > Create New Template type (Non-Shariah Hot Stocks) > click Create
- > click Save Template as > select Non-Shariah Hot Stocks > click Save
- > click Screen Now (may take a few minutes)
- Sort By: Select (Vol) Select (Desc)
- Mouse over stock name > Charts > click C² Charts tab or Volume Distribution

### RHB BANK BERHAD (1066)

C² Chart

Analysis

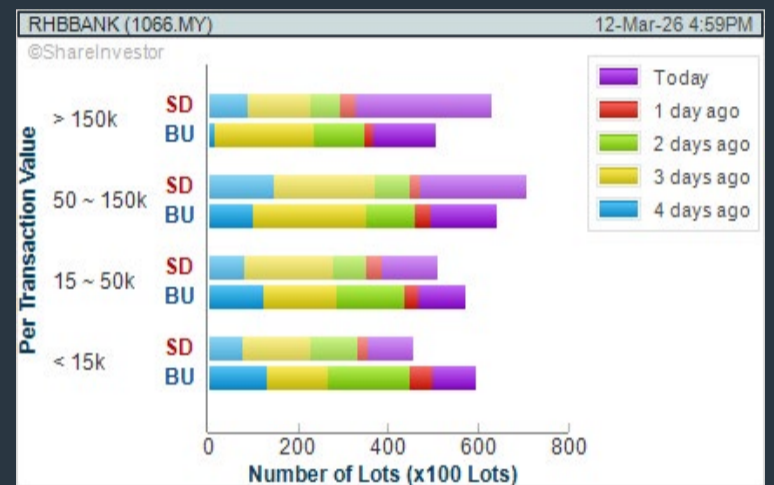

### YTL POWER INTERNATIONAL BHD (6742)

C² Chart

Analysis

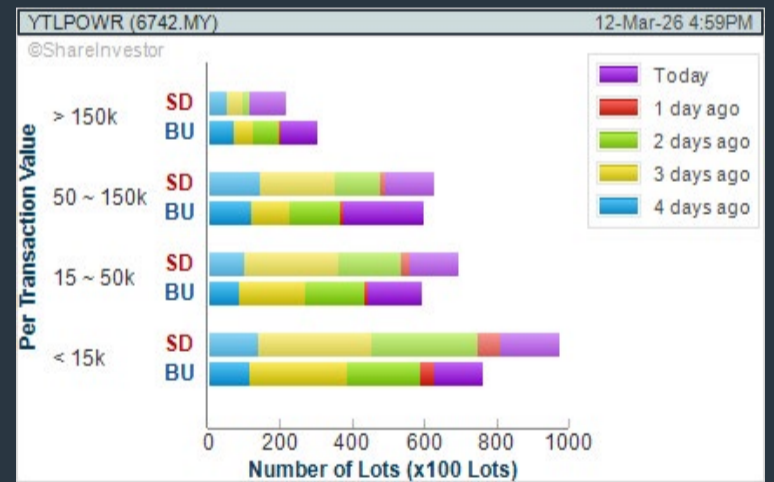
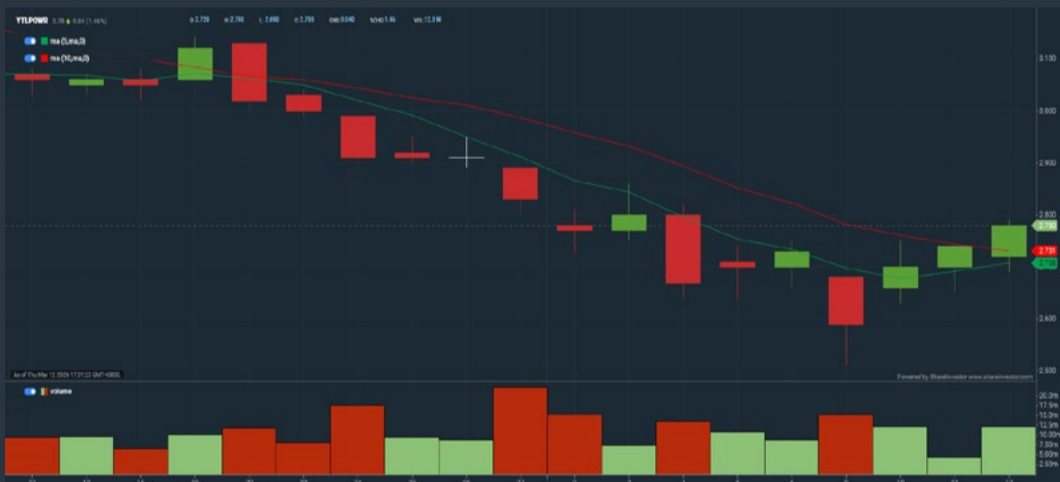

### IGB BERHAD (5606)

C² Chart

Analysis

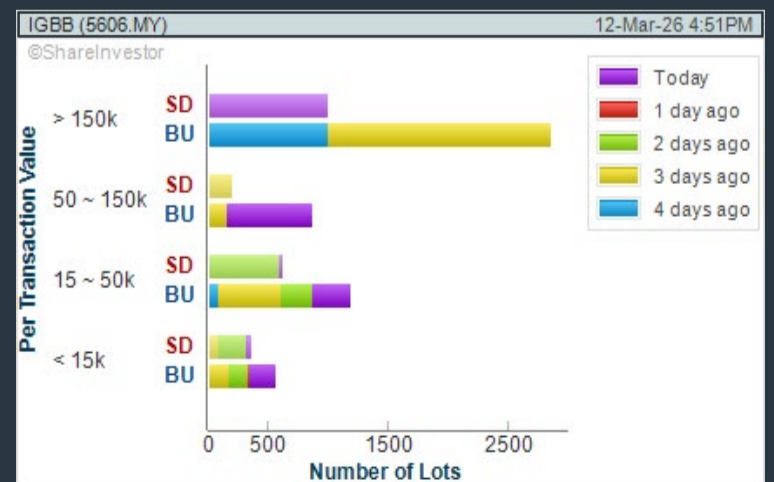
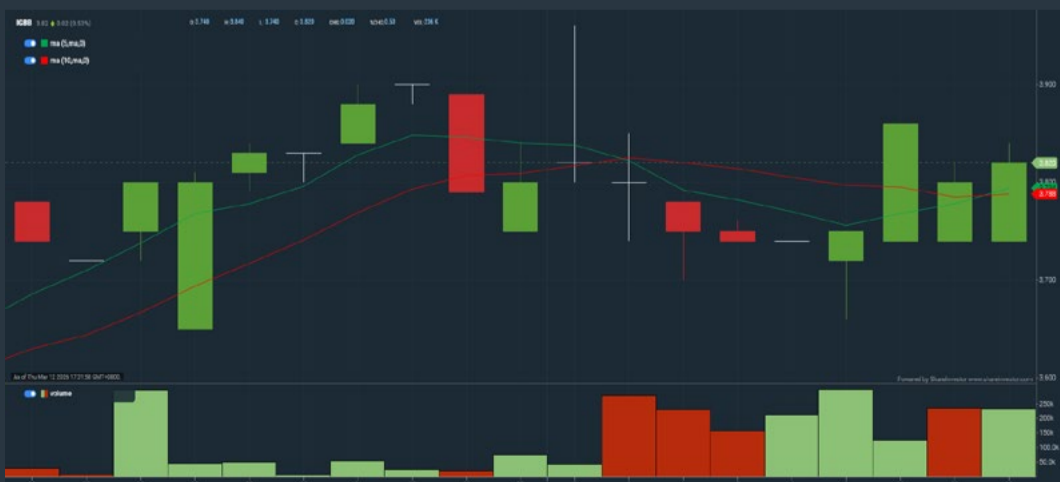

**Disclaimer:** The information on this page is provided as a service to readers. It does not constitute financial advice and/or any investment recommendations. Past performance is not indicative of future results. We assume no liability for damages resulting from or arising out of the use of such information. It would be best if you did your own research to make your personal investment decisions wisely or consult a licenced investment advisor.

## Price & Volume Distribution Charts (Over 3 trading days as at Yesterday)

Technical Analysis

**DEFINITION:** Stocks with Technical Analysis showing Bullish Momentum and Price Uptrend

**CHART GUIDE:** Volume Distribution Chart is a statistical interpretation of the current sentiment on each stock in graphical format. The highest bar categorized as >150k is likely to be traded by institutions or super dealers, while the lowest bar categorized as <15k usually represents retail investors. "Buy Up" refers to more buyers snatching up the lots queued at selling price. "Sell Down" refers to sellers selling their shares to the buying queue.



ShareInvestor WebPro > Screener > Market Screener (FA & TA) > select BURSA > add criteria

**A. Criteria**

- > click Add Criteria
- Fundamental Analysis Conditions tab > select (i) Revenue
- Technical Analysis Conditions tab select (ii) Moving Average Below Close
- Technical Analysis Conditions tab select (iii) Average Volume
- Prices & Other Conditions tab > select (iv) Last Done Price
- Technical Analysis Conditions tab select (v) Moving Average Below Close
- Technical Analysis Conditions tab select (v) Moving Average Bullish Crossover

**B. Conditions**

1. Revenue - select (more than) type (1) for the past select (1) financial year(s)
2. Moving Average Below Close - select (MA) type (20) below close price for type (1) days
3. Average Volume - type (5) days average volume type (10000) lots
4. Last Done Price - select (more than) type (0.3)
5. Moving Average Below Close - select (MA) type (10) below close price for type (1) days
6. Moving Average Bullish Crossover - select (MA) type (5) crossed above select (MA) type (10)

> click Save Template > Create New Template type (Non-Shariah Up-Trending Stocks) > click Create Click Save Template As > select Non-Shariah Up Trending Stocks > click Save  
> click Screen Now (may take a few minutes)  
Sort By: Select (Vol) Select (Desc)  
Mouse over stock name > Charts > click C<sup>2</sup> Charts tab or Volume Distribution

### AMMB HOLDINGS BHD (1015)

C<sup>2</sup> Chart

Analysis

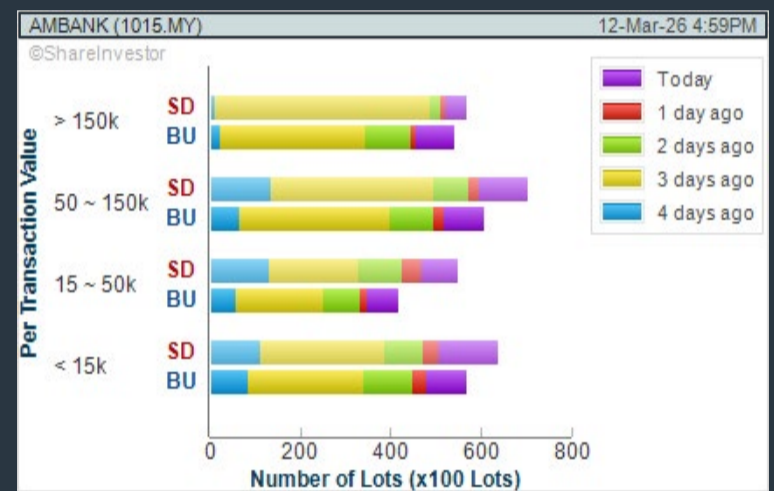

### D & O GREEN TECHNOLOGIES BERHAD (7204)

C<sup>2</sup> Chart

Analysis

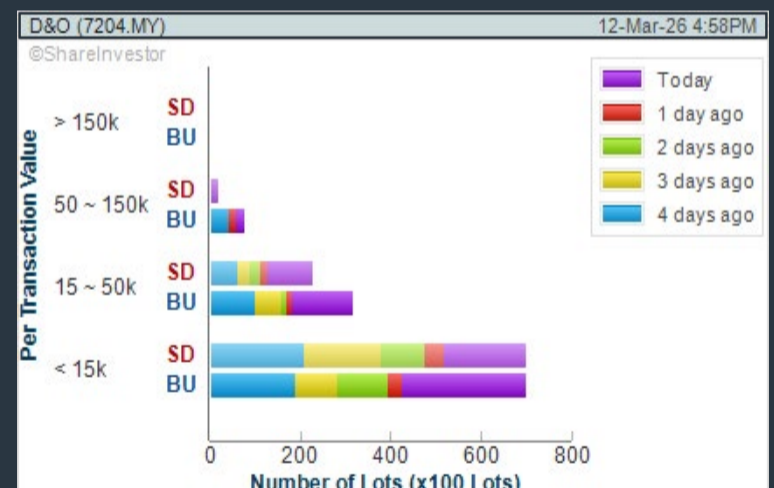

### YINSON HOLDINGS BHD (7293)

C<sup>2</sup> Chart

Analysis



**Disclaimer:** The information on this page is provided as a service to readers. It does not constitute financial advice and/or any investment recommendations. Past performance is not indicative of future results. We assume no liability for damages resulting from or arising out of the use of such information. It would be best if you did your own research to make your personal investment decisions wisely or consult a licenced investment advisor.

# Ultimate Guide to use **ShareInvestor**

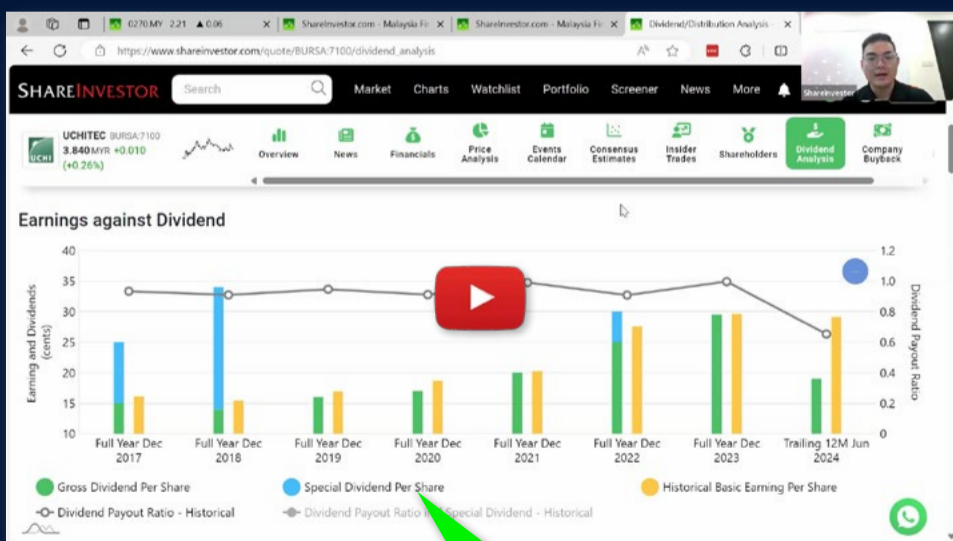
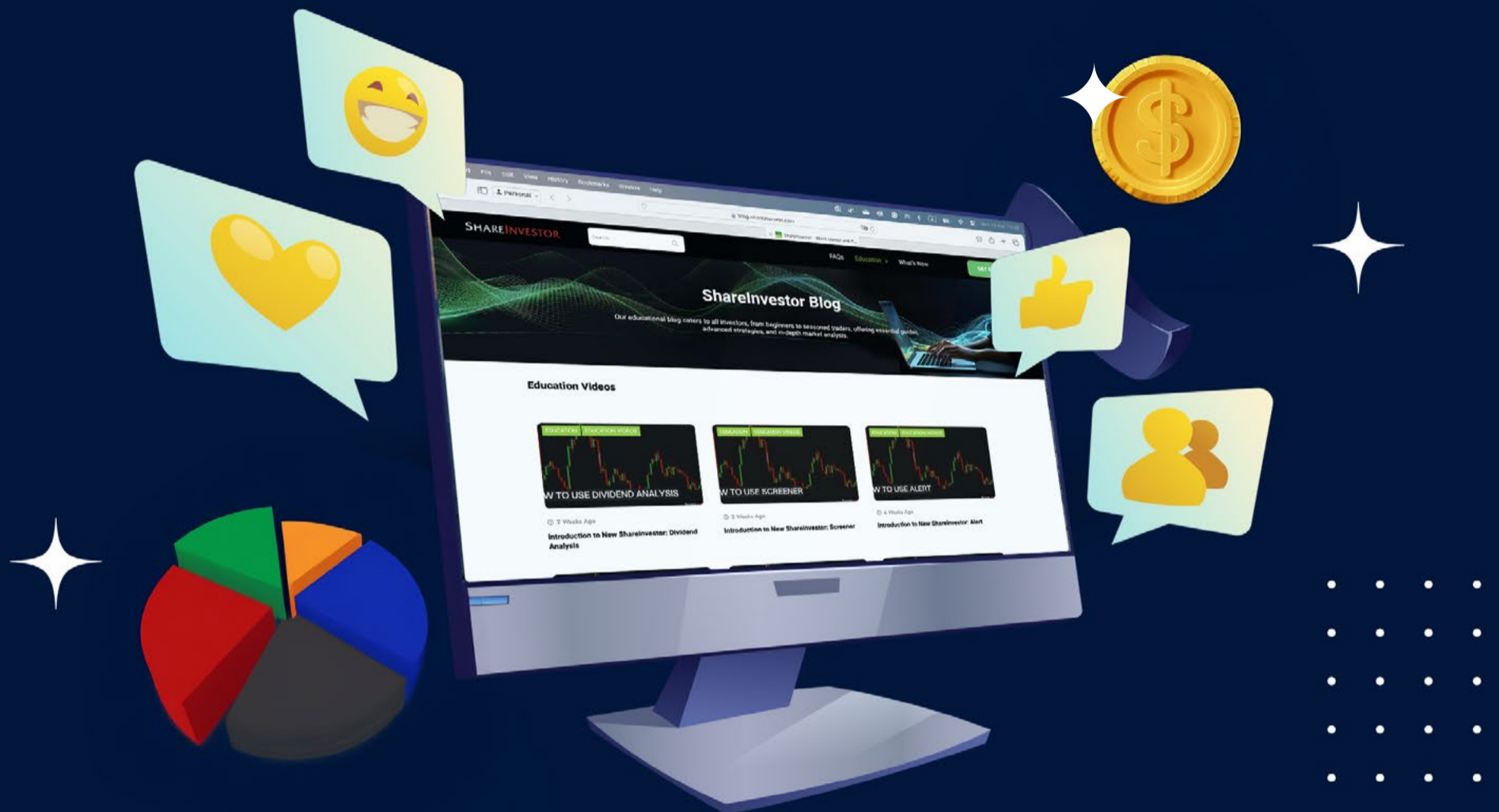

## YOU WILL LEARN HOW TO USE:

- Company Financials
- Market Screener
- Company Insider Trades
- Dividend Analysis
- Consensus Estimation  
*and more...*

**Watch  
now!**

## Price & Total Shareholder Return (as at Yesterday)

Fundamental Analysis

**DEFINITION:** Share price of a company trading at a lower price as compared to its fundamentals (FA) such as financial performance and dividend, allowing it to be attractive to value investors.

**CHART GUIDE:** Total Shareholder Return (TSR) combines share price appreciation and dividend distributions paid to show the total return to the shareholder expressed as a percentage.



ShareInvestor WebPro > Screener > Market Screener (FA & TA) > select BURSA > add criteria

**A. Criteria**

- > click Add Criteria
- Fundamental Analysis Conditions tab (i) Price Earnings Ratio
- Fundamental Analysis Conditions tab >select (ii) CAGR of Net Earnings
- Fundamental Analysis Conditions tab >select (iii) Net Debt To Equity
- Fundamental Analysis Conditions tab >select (iv) Return On Equity (ROE)

**B. Conditions**

1. Price Earnings Ratio - select (less than) type (15) times now
2. CAGR of Net Earnings - select (more than) type (10) % for the past type (3) financial year(s)
3. Net Debt To Equity – select (less than) type (1) for the past select (1) financial year(s)
4. Return On Equity (ROE) – select (more than) type (10) % for the past select (1) financial year(s)

- > click Save Template > Create New Template type (Value Stock) > click Create
- > click Save Template as > select Value Companies > click Save
- > click Screen Now (may take a few minutes)
- Sort by: Select (PE Ratio) Select (Ascending)
- > Mouse over stock name > Factsheet > looking for Total Shareholder Return
- > Mouse over stock name > Charts > click C2 Charts tab

## MULPHA INTERNATIONAL BERHAD (3905)

C<sup>2</sup> Chart

Analysis

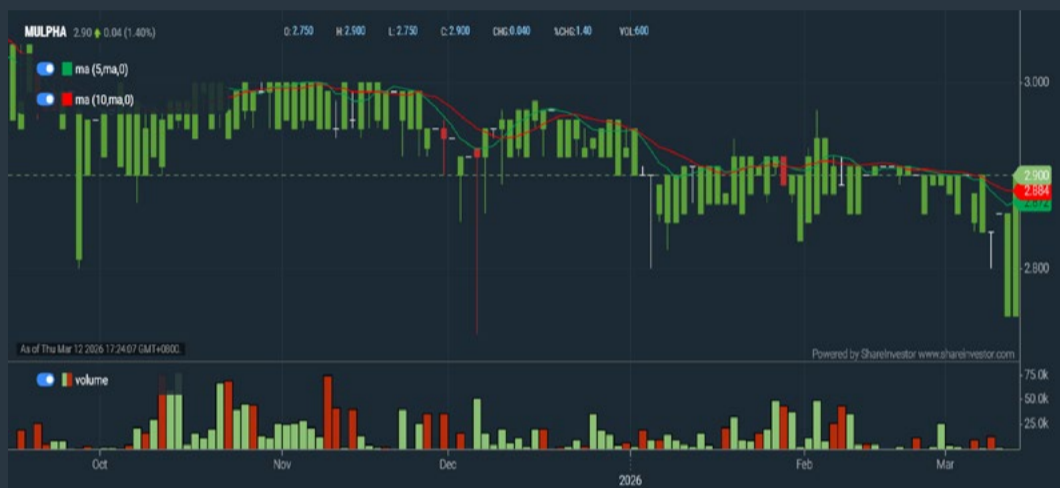

Period	Dividend Received	Capital Appreciation	Total Shareholder Return
Short Term Return	5Days	-	-
	10Days	-	-
	20Days	-0.09	-0.24%
Medium Term Return	3Months	-0.08	-0.8%
	6Months	-0.09	-0.8%
	1Year	-0.08	-0.8%
Long Term Return	2Years	-0.50	-10.4%
	3Years	-0.50	-10.8%
	5Years	-0.50	-10.1%
Annualized Return	Annualized	-	-0.8%

## SMRT HOLDINGS BERHAD (0117)

C<sup>2</sup> Chart

Analysis



Period	Dividend Received	Capital Appreciation	Total Shareholder Return
Short Term Return	5Days	-	-
	10Days	-0.04	-3.8%
	20Days	-0.04	-3.2%
Medium Term Return	3Months	-0.04	-3.8%
	6Months	-0.05	-4.2%
	1Year	-0.05	-4.5%
Long Term Return	2Years	-0.08	-7.6%
	3Years	-0.08	-7.6%
	5Years	-0.08	-7.8%
Annualized Return	Annualized	-	-3.8%

## TOMEI CONSOLIDATED BHD (7230)

C<sup>2</sup> Chart

Analysis



Period	Dividend Received	Capital Appreciation	Total Shareholder Return
Short Term Return	5Days	-0.03	-1.8%
	10Days	-0.03	-1.4%
	20Days	-0.03	-1.4%
Medium Term Return	3Months	-0.03	-1.6%
	6Months	-0.03	-1.5%
	1Year	0.05	-0.2%
Long Term Return	2Years	0.08	-0.1%
	3Years	0.05	-0.8%
	5Years	0.05	-0.7%
Annualized Return	Annualized	-	-0.2%

**Disclaimer:** The information on this page is provided as a service to readers. It does not constitute financial advice and/or any investment recommendations. Past performance is not indicative of future results. We assume no liability for damages resulting from or arising out of the use of such information. It would be best if you did your own research to make your personal investment decisions wisely or consult a licenced investment advisor.

## Price & Total Shareholder Return (as at Yesterday)

Fundamental Analysis

**DEFINITION:** Company revenue is growing and making good quality of earnings with positive Free Cash Flow.

**CHART GUIDE:** Total Shareholder Return (TSR) combines share price appreciation and distributions paid to show the total return to the shareholder expressed as a percentage.



ShareInvestor WebPro > Screener > Market Screener (FA & TA) > select BURSA > add criteria

**A. Criteria**

1. Fundamental Analysis Conditions tab >select (i) Free Cash Flow, (ii) Revenue Growth, (iii) Gross Profit (Earnings) Margin, (iv) Quality of Earnings, (v) Total Shareholder Returns, > click Add Criteria
2. Fundamental Analysis Conditions tab >select (vi) Total Shareholder Returns > click Add Criteria

**B. Conditions (Criteria Filters)**

1. Free Cash Flow - select (more than) type (1) for the past select (1) financial year(s)
2. Revenue Growth - select (more than) type (1) for the past select (1) financial year(s)
3. Gross Profit (Earnings) Margin - select (more than) type (30) % for the past select (1) financial year(s)
4. Quality of Earnings - select (more than) type (1) for the past select (1) financial year(s)
5. Total Shareholder Return - select (more than) type (5) % for the past select (3) financial year(s)
6. Total Shareholder Return - select (more than) type (5) % for the past select (5) financial year(s)

- > click Save Template > Create New Template type (Growth Companies) > click Create
- > click Save Template as > select Growth Companies > click Save
- > click Screen Now (may take a few minutes)
- > Sort By: Select (Revenue Growth) Select (Desc)
- > Mouse over stock name > Factsheet > looking for Total Shareholder Return

## COUNTRY VIEW BHD (5049)

C<sup>2</sup> Chart

Analysis



Period	Dividend Received	Capital Appreciation	Total Shareholder Return
Short Term Return			
1 Day	-	-4.03	-4.03%
10 Days	0.00	-3.94	-3.94%
20 Days	0.00	-3.79	-3.79%
Medium Term Return			
3 Months	0.20	-4.10	-3.90%
6 Months	0.30	-4.10	-3.80%
1 Year	0.50	-4.10	-3.60%
2 Years	0.80	-4.10	-3.30%
Long Term Return			
3 Years	0.70	-4.10	-2.80%
5 Years	0.80	-4.10	-2.30%
Annualized Return	Annualized	-	-2.01%

## NEGRI SEMBILAN OIL PALMS BHD (2038)

C<sup>2</sup> Chart

Analysis



Period	Dividend Received	Capital Appreciation	Total Shareholder Return
Short Term Return			
1 Day	-	-4.31	-4.31%
10 Days	-	-4.08	-4.08%
20 Days	-	-	-
Medium Term Return			
3 Months	0.10	-4.01	-3.91%
6 Months	0.10	-4.01	-3.91%
1 Year	0.20	-4.01	-3.81%
2 Years	0.40	-4.01	-3.61%
Long Term Return			
3 Years	0.50	-4.01	-3.51%
5 Years	0.80	-4.01	-3.21%
Annualized Return	Annualized	-	-3.01%

## WESTPORTS HOLDINGS BERHAD (5246)

C<sup>2</sup> Chart

Analysis



Period	Dividend Received	Capital Appreciation	Total Shareholder Return
Short Term Return			
1 Day	-	0.00	0.00%
10 Days	-	-3.70	-3.70%
20 Days	0.10	-3.80	-3.70%
3 Months	0.10	-4.00	-3.90%
Medium Term Return			
6 Months	0.10	-4.00	-3.90%
1 Year	0.20	-4.00	-3.80%
2 Years	0.40	-4.00	-3.60%
Long Term Return			
3 Years	0.55	-4.00	-3.45%
5 Years	0.80	-4.00	-3.20%
Annualized Return	Annualized	-	-3.01%

**Disclaimer:** The information on this page is provided as a service to readers. It does not constitute financial advice and/or any investment recommendations. Past performance is not indicative of future results. We assume no liability for damages resulting from or arising out of the use of such information. It would be best if you did your own research to make your personal investment decisions wisely or consult a licenced investment advisor.

# Tired of low returns? Let's talk high-paying Dividends!

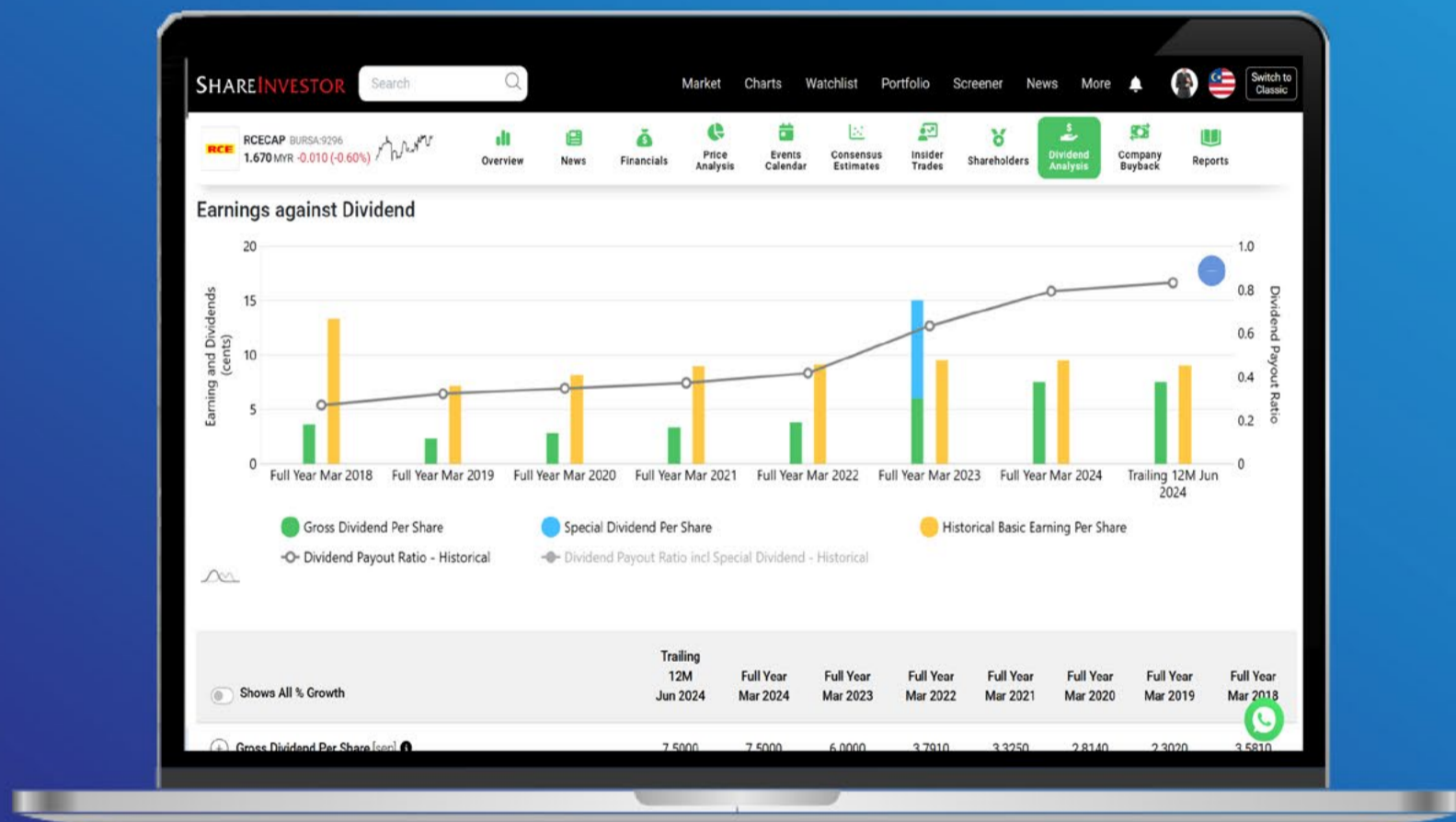

- ✓ **Top Dividend Picks Right Now**
- ✓ **Insider Tips** – Advanced strategies for experienced investors
- ✓ **Easy-to-Follow Tutorial**

Get the most out of dividends, use our Dividend Analysis function –  
Click to Watch Our Tutorial Below!

**Upgrade Your Dividend Strategy Here**



## Price & Total Shareholder Return (as at Yesterday)

Fundamental Analysis

**DEFINITION:** Company is paying out dividend with low or moderate leverage.

**CHART GUIDE:** Total Shareholder Return (TSR) combines share price appreciation and distributions paid to show the total return to the shareholder expressed as a percentage.



ShareInvestor WebPro > Screener > Market Screener (FA & TA) > select BURSA > add criteria

**A. Criteria**

- > click Add Criteria
- Fundamental Analysis Conditions tab >select (i) Dividend Yield (Historical)
- Fundamental Analysis Conditions tab >select (ii) Dividend Payout (Historical)
- Fundamental Analysis Conditions tab >select (iii) Total Debt To Equity
- Fundamental Analysis Conditions tab >select (iv) Total Shareholder Returns
- Fundamental Analysis Conditions tab >select (v) Total Shareholder Returns
- Fundamental Analysis Conditions tab / >select (vi) CAGR of Dividend Per Share

• Fundamental Analysis Conditions tab >select (vii) CAGR of Dividend Per Share

**B. Conditions (Criteria Filters)**

1. Dividend Yield - select (more than) type (1) % for the past select (1) financial year(s)
2. Dividend Payout (Historical) - select (between) type (0.5) to type (1) times for the past select (1) financial year(s)
3. Total Debt to Equity - select (less than) type (1) for the past select (1) financial year(s)
4. Total Shareholder Return - - select (more than) type (5) % for the past select (3) financial year(s)
5. Total Shareholder Return - - select (more than) type (5) % for the past select (5) financial year(s)

6. CAGR of Dividend Per Share - - select (less than) type (30) % for the past select (5) financial year(s)
7. CAGR of Dividend Per Share - - select (more than) type (1) % for the past select (5) financial year(s)

- > click Save Template > Create New Template type (Dividend Companies) > click Create
- > click Save Template as > select Dividend Companies > click Save
- > click Screen Now (may take a few minutes)
- > Sort By: Select (Dividend Yield) Select (Desc)
- > Mouse over stock name > Factsheet > looking for Total Shareholder Return

## APM AUTOMOTIVE HOLDINGS BHD (5015)

C<sup>2</sup> Chart



Period	Dividend Received	Capital Appreciation	Total Shareholder Return
Short Term Return	5 Days	0.00	-0.20%
	10 Days	0.00	-0.30%
	20 Days	0.00	-0.35%
Medium Term Return	3 Months	0.00	-0.39%
	6 Months	0.00	-0.54%
	1 Year	0.00	-0.62%
Long Term Return	2 Years	0.00	-0.84%
	3 Years	0.00	-0.93%
	5 Years	0.00	-1.04%
Annualized Return	Annualized	-	-1.04%

## LPI CAPITAL BHD (8621)

C<sup>2</sup> Chart



Period	Dividend Received	Capital Appreciation	Total Shareholder Return
Short Term Return	5 Days	0.00	-0.07%
	10 Days	0.00	-0.10%
	20 Days	0.00	-0.14%
Medium Term Return	3 Months	0.00	-0.44%
	6 Months	0.00	-0.68%
	1 Year	0.00	-0.83%
Long Term Return	2 Years	0.00	-0.97%
	3 Years	0.00	-1.06%
	5 Years	0.00	-1.08%
Annualized Return	Annualized	-	-1.08%

## WELLCAL HOLDINGS BERHAD (7231)

C<sup>2</sup> Chart



Period	Dividend Received	Capital Appreciation	Total Shareholder Return
Short Term Return	5 Days	-	-
	10 Days	-	-0.8%
	20 Days	-	-0.7%
Medium Term Return	3 Months	0.024	-0.8%
	6 Months	0.042	-0.6%
	1 Year	0.083	0.9%
Long Term Return	2 Years	0.142	-0.0%
	3 Years	0.194	-0.0%
	5 Years	0.271	-0.0%
Annualized Return	Annualized	-	-0.0%

**Disclaimer:** The information on this page is provided as a service to readers. It does not constitute financial advice and/or any investment recommendations. Past performance is not indicative of future results. We assume no liability for damages resulting from or arising out of the use of such information. It would be best if you did your own research to make your personal investment decisions wisely or consult a licenced investment advisor.

**SHAREINVESTOR**<sup>®</sup>  
An AlphaInvest Company

# We're Officially on TikTok & Instagram!



Follow us now for more information!

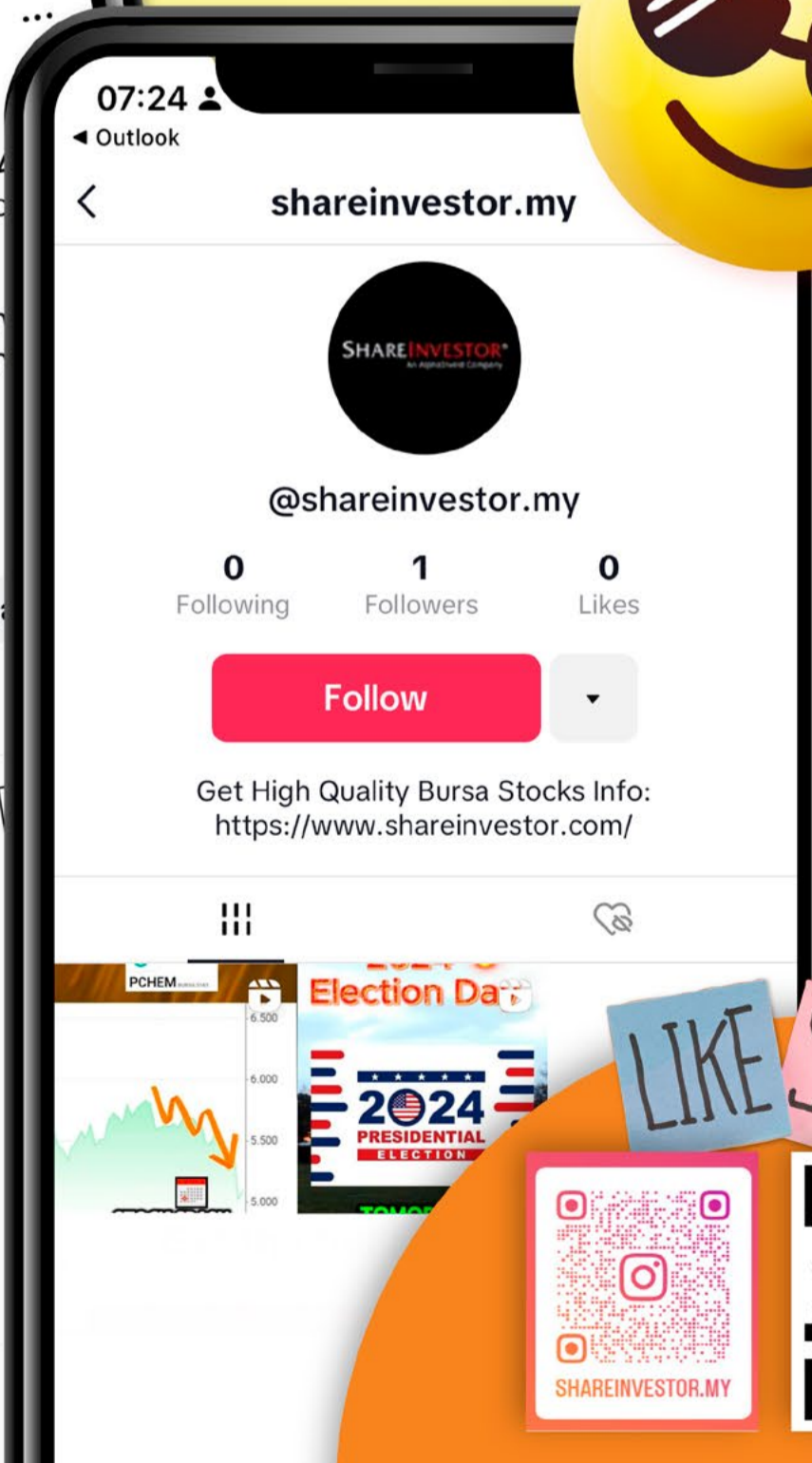
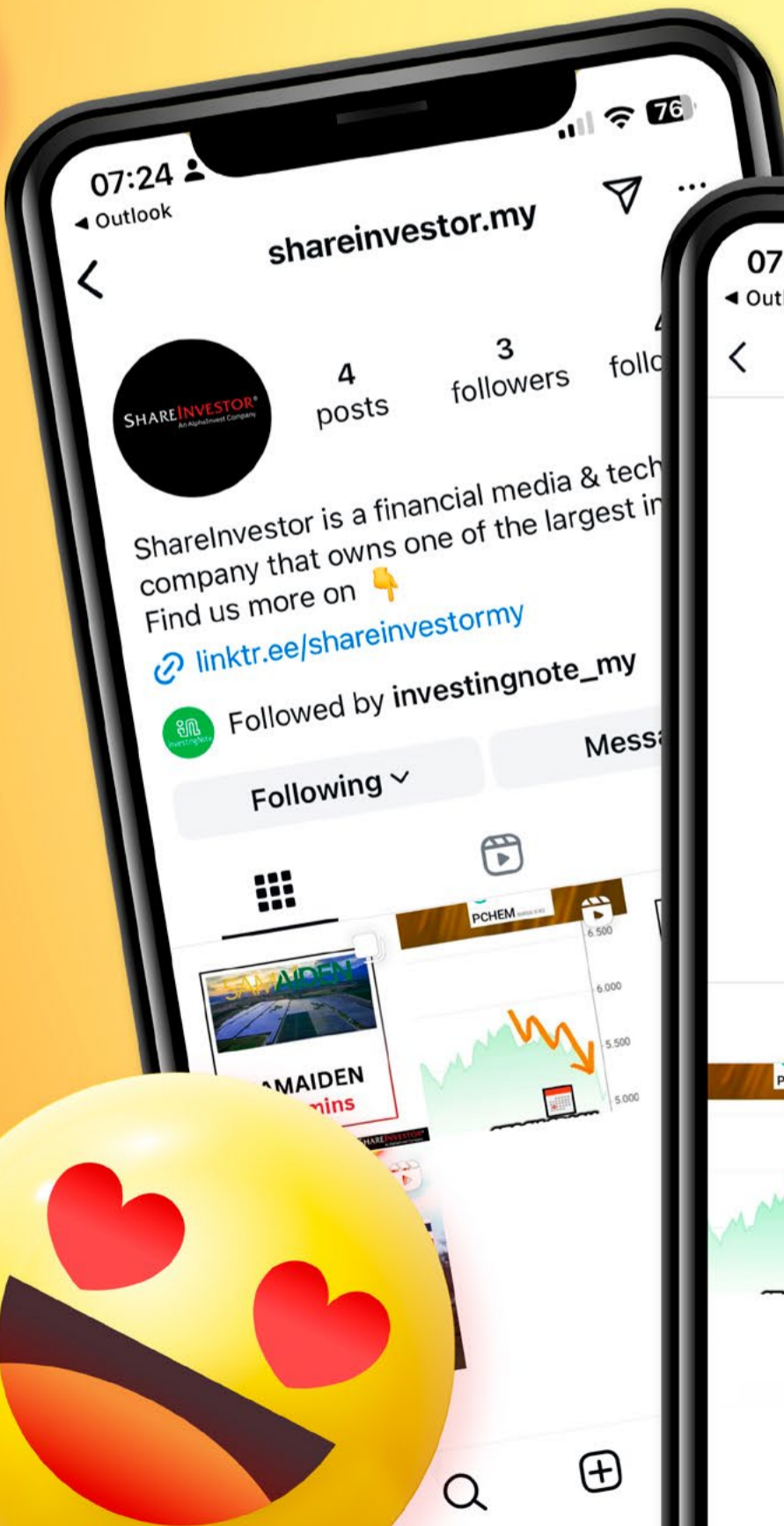

LIKE SHARE

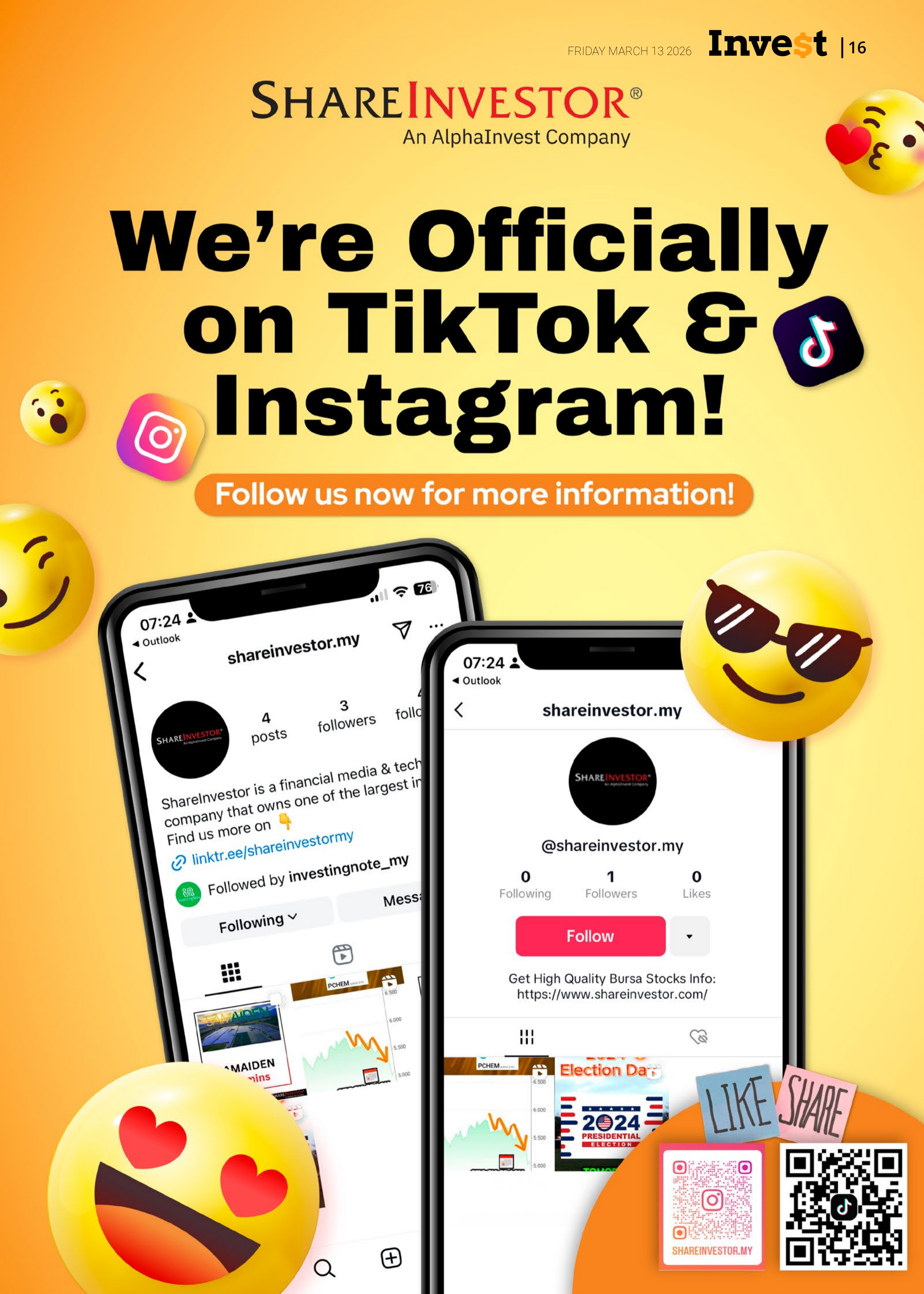

Week: 06 Mar - 12 Mar 2026

More Brokers' Call 

<b>AmInvestment Bank</b> <small>... See More</small>	<b>Call</b>	<b>Target Price</b>	<b>Release Date</b>
Sunview Group Berhad (0262)	<b>HOLD</b>	RM0.35	6 Mar 26

<b>Apex Securities</b> <small>... See More</small>	<b>Call</b>	<b>Target Price</b>	<b>Release Date</b>
Paramount Corporation Berhad (1724)	<b>BUY</b>	RM1.40	6 Mar 26
Malaysia Smelting Corporation Berhad (5916)	<b>BUY</b>	RM2.37	9 Mar 26
HSS Engineers Berhad (0185)	<b>BUY</b>	RM0.50	11 Mar 26

<b>Hong Leong Investment Bank</b> <small>... See More</small>	<b>Call</b>	<b>Target Price</b>	<b>Release Date</b>
UMedic Group Berhad (0256)	<b>HOLD</b>	RM0.30	10 Mar 26
Tenaga Nasional Bhd (5347)	<b>BUY</b>	RM17.25	11 Mar 26
Kuala Lumpur Kepong Berhad (2445)	<b>BUY</b>	RM21.48	12 Mar 26

<b>Kenanga</b> <small>... See More</small>	<b>Call</b>	<b>Target Price</b>	<b>Release Date</b>
KJTS Group Berhad (0293)	<b>OUTPERFORM</b>	RM1.30	6 Mar 26
Gamuda Berhad (5398)	<b>OUTPERFORM</b>	RM5.30	9 Mar 26
KJTS Group Berhad (0293)	<b>OUTPERFORM</b>	RM1.37	12 Mar 26

<b>Malacca Securities</b> <small>... See More</small>	<b>Call</b>	<b>Target Price</b>	<b>Release Date</b>
KJTS Group Berhad (0293)	<b>HOLD</b>	RM0.87	6 Mar 26

<b>MIDF</b> <small>... See More</small>	<b>Call</b>	<b>Target Price</b>	<b>Release Date</b>
Gamuda Berhad (5398)	<b>BUY</b>	RM5.86	9 Mar 26
IOI Properties Group Berhad (5249)	<b>NEUTRAL</b>	RM3.17	9 Mar 26
Mr D.I.Y. Group (M) Berhad (5295)	<b>BUY</b>	RM2.20	9 Mar 26

<b>Public Investment Bank</b> <small>... See More</small>	<b>Call</b>	<b>Target Price</b>	<b>Release Date</b>
Mega First Corporation Berhad (3069)	<b>OUTPERFORM</b>	RM5.12	6 Mar 26
SD Guthrie Berhad (5285)	<b>OUTPERFORM</b>	RM6.79	9 Mar 26
Gamuda Berhad (5398)	<b>OUTPERFORM</b>	RM5.60	9 Mar 26
Mi Technovation Berhad (5286)	<b>OUTPERFORM</b>	RM4.35	10 Mar 26

**DEFINITION:** Top 08 stocks with Technical Analysis plus Pattern Matching by 60 pre-defined indicators by the system showing a higher probability of bullish sentiment on the share price.



ShareInvestor WebPro > Screener > Predefined TA Screens > select market BURSA > Most Long Signals > click Scan Results or mouse over each company

## GENTING PLANTATIONS BERHAD (2291.MY)

### GENP

Price updated at 12 Mar 2026 17:31

Last: <b>5.000</b>	Change: <b>-0.120</b>	Volume: <b>3,189</b>
	Change (%): <b>-2.34</b>	Range: <b>4.960 - 5.010</b>

TA Scanner Results based on historical data up to 12 Mar 2026

Condition	Signal	Explanation
DM: Bullish Directional Movement	Long	-DI(14) crossed below +DI(14)
Donchian Channels: High Above Upper Donchian Channels	Long	High crossed above the upper Donchian Channel(14,4)
MA: Bullish Price Crossover	Long	"1. Close price crossed above MA(40) within the last 1 day. 2. Previous day close price is below the MA(10) for the last 5 days"
MACD: Bullish MACD Crossover	Long	"1. MACD(12,26) diff line crossed above the MACD(12,26) signal line. 2. MACD Histogram(12,26) is above 0."
Parabolic SAR: Bearish Parabolic SAR Reversal	Neutral	"1. Parabolic SAR 1 day ago above close price 1 day ago for the last 5 days. 2. Parabolic SAR below close price"

## PARAGON UNION BHD (9407.MY)

### PARAGON

Price updated at 12 Mar 2026 17:31

Last: <b>3.990</b>	Change: -	Volume: <b>17,800</b>
	Change (%): -	Range: <b>3.950 - 3.990</b>

TA Scanner Results based on historical data up to 12 Mar 2026

Condition	Signal	Explanation
Accumulation Distribution: Bullish Accumulation Distribution	Long	Accumulation distribution increasing for the last 7 days
Bollinger Band: Low Below Lower Bollinger Band	Neutral	"1. Low below lower bollinger band(14,2). 2. Average volume(5) is above 100,000."
Volume: 10 Days large value Buy Up trade	Long	"1. 150K value Buy Up greater than Sell Down by 20% for 10 days. 2. 50K-100K value Buy Up greater than Sell Down by 20% for 10 days. 3. Average volume(10) is above 1000000"
Volume: 5 Days large value Buy Up trade	Long	"1. 150K value Buy Up greater than Sell Down by 20% for 5 days. 2. 50K-100K value Buy Up greater than Sell Down by 20% for 5 days. 3. Average volume(10) is above 1000000"

**Disclaimer:** The information on this page is provided as a service to readers. It does not constitute financial advice and/or any investment recommendations. Past performance is not indicative of future results. We assume no liability for damages resulting from or arising out of the use of such information. It would be best if you did your own research to make your personal investment decisions wisely or consult a licenced investment advisor.

## LBS BINA GROUP BHD (5789.MY)

### LBS

Price updated at 12 Mar 2026 17:31

Last: <b>0.480</b>	Change: -	Volume: <b>68,323</b>
	Change (%): -	Range: <b>0.470 - 0.490</b>

TA Scanner Results based on historical data up to 12 Mar 2026

Condition	Signal	Explanation
Donchian Channels: High Above Upper Donchian Channels	Long	High crossed above the upper Donchian Channel(14,4)
Volume: 10 Days large value Buy Up trade	Long	"1. 150K value Buy Up greater than Sell Down by 20% for 10 days. 2. 50K-100K value Buy Up greater than Sell Down by 20% for 10 days. 3. Average volume(10) is above 1000000"
Volume: 5 Days large value Buy Up trade	Long	"1. 150K value Buy Up greater than Sell Down by 20% for 5 days. 2. 50K-100K value Buy Up greater than Sell Down by 20% for 5 days. 3. Average volume(10) is above 1000000"
Volume: Consecutive Days Of Increasing Average Volume	Long	"1. Average Volume(20) has been increasing over the last 2 weeks. 2. Average volume(20) is above 100000"
Williams %R: Bearish Williams %R	Short	"1. Williams %R(26) between 0 and -20. 2. Average volume(5) is above 100,000."

## SENI JAYA CORPORATION BHD (9431.MY)

### SJC

Price updated at 12 Mar 2026 17:31

Last: <b>0.525</b>	Change: <b>+0.015</b>	Volume: <b>38,672</b>
	Change (%): <b>+2.94</b>	Range: <b>0.500 - 0.525</b>

TA Scanner Results based on historical data up to 12 Mar 2026

Condition	Signal	Explanation
DM: Bullish Directional Movement	Long	-DI(14) crossed below +DI(14)
MA: Bullish Price Crossover	Long	"1. Close price crossed above MA(40) within the last 1 day. 2. Previous day close price is below the MA(10) for the last 5 days"
Volume: 10 Days large value Buy Up trade	Long	"1. 150K value Buy Up greater than Sell Down by 20% for 10 days. 2. 50K-100K value Buy Up greater than Sell Down by 20% for 10 days. 3. Average volume(10) is above 1000000"
Volume: 5 Days large value Buy Up trade	Long	"1. 150K value Buy Up greater than Sell Down by 20% for 5 days. 2. 50K-100K value Buy Up greater than Sell Down by 20% for 5 days. 3. Average volume(10) is above 1000000"



## MALAYAN CEMENT BERHAD (3794.MY)

### MCEMENT

Price updated at 12 Mar 2026 17:31

Last: <b>7.540</b>	Change: <b>-0.010</b>	Volume: <b>13,109</b>
	Change (%): <b>-0.13</b>	Range: <b>7.520 - 7.610</b>

TA Scanner Results based on historical data up to 12 Mar 2026

Condition	Signal	Explanation
Bollinger Band: Bullish Lower Bollinger Band Support	Long	"1. Low 1 day ago below lower bollinger band(20,2). 2. Close above close 1 day ago. 3. Average volume(5) is above 100,000."
Volume: 10 Days large value Buy Up trade	Long	"1. 150K value Buy Up greater than Sell Down by 20% for 10 days. 2. 50K-100K value Buy Up greater than Sell Down by 20% for 10 days. 3. Average volume(10) is above 1000000"
Volume: 5 Days large value Buy Up trade	Long	"1. 150K value Buy Up greater than Sell Down by 20% for 5 days. 2. 50K-100K value Buy Up greater than Sell Down by 20% for 5 days. 3. Average volume(10) is above 1000000"
Williams %R: Bullish Williams %R	Long	"1. Williams %R(26) between -80 and -100. 2. Average volume(5) is above 100,000."



## HSS ENGINEERS BERHAD (0185.MY)

### HSSEB

Price updated at 12 Mar 2026 17:31

Last: <b>0.360</b>	Change: -	Volume: <b>2,920</b>
	Change (%): -	Range: <b>0.350 - 0.365</b>

TA Scanner Results based on historical data up to 12 Mar 2026

Condition	Signal	Explanation
Bollinger Band: Bullish Lower Bollinger Band Support	Long	"1. Low 1 day ago below lower bollinger band(20,2). 2. Close above close 1 day ago. 3. Average volume(5) is above 100,000."
CCI: Bullish CCI Oversold And Reversing	Long	"1. CCI(26) below -100 and CCI(26) 1 day ago decreasing for the last 3 days. 2. CCI(26) above CCI(26) 1 day ago"
Candlestick: Bullish Harami	Long	Bullish: Harami
Williams %R: Bullish Williams %R	Long	"1. Williams %R(26) between -80 and -100. 2. Average volume(5) is above 100,000."



## MALAYSIA SMELTING CORPORATION (5916.MY)

### MSC

Price updated at 12 Mar 2026 17:31

Last: <b>1.970</b>	Change: <b>-0.010</b>	Volume: <b>14,134</b>
	Change (%): <b>-0.51</b>	Range: <b>1.930 - 1.990</b>

TA Scanner Results based on historical data up to 12 Mar 2026

Condition	Signal	Explanation
Bollinger Band: Bullish Long Term Volatility Breakout and Trending	Long	"1. Close price above upper bollinger band(33,1). 2. Volume above average volume(50). 3. Average volume(50) is above 300,000."
Bollinger Band: Bullish Short Term Volatility Breakout and Trending	Long	"1. Close price above upper bollinger band(33,1). 2. Volume above average volume(10). 3. Average volume(10) is above 300,000."
Donchian Channels: High Above Upper Donchian Channels	Long	High crossed above the upper Donchian Channel(14,4)



## REVENUE GROUP BERHAD (0200.MY)

### REVENUE

Price updated at 12 Mar 2026 17:31

Last: <b>0.055</b>	Change: -	Volume: <b>2,355</b>
	Change (%): -	Range: <b>0.050 - 0.055</b>

TA Scanner Results based on historical data up to 12 Mar 2026

Condition	Signal	Explanation
Bollinger Band: Bullish Lower Bollinger Band Support	Long	"1. Low 1 day ago below lower bollinger band(20,2). 2. Close above close 1 day ago. 3. Average volume(5) is above 100,000."
Bollinger Band: Low Below Lower Bollinger Band	Neutral	"1. Low below lower bollinger band(14,2). 2. Average volume(5) is above 100,000."
DM: Bullish Directional Movement	Long	-DI(14) crossed below +DI(14)
MACD: Bullish MACD Crossover	Long	"1. MACD(12,26) diff line crossed above the MACD(12,26) signal line. 2. MACD Histogram(12,26) is above 0."

**Disclaimer:** The information on this page is provided as a service to readers. It does not constitute financial advice and/or any investment recommendations. Past performance is not indicative of future results. We assume no liability for damages resulting from or arising out of the use of such information. It would be best if you did your own research to make your personal investment decisions wisely or consult a licenced investment advisor.



Learn how to identify Hot Stocks using Technical Analysis (TA) and Fundamental Analysis (FA)

# SIGN UP FOR Invest IT'S FREE!

[Click Here](#)

Scan/Click me



Via email, every Friday



**Dato' Eu Hong Chew**  
Former Group CEO i-Berhad  
Non-Executive Director

He has been associated with the Sumurwang Group for many years charting the path for its manufacturing arm, firstly under Dreamland Holdings Berhad and the subsequent acquisition of I-Berhad.

Before that, he was with PA Management Consulting for a decade where he was the Director of Studies for the Cranfield PA MBA Programme in Malaysia.

Educated at the Royal Military College, Dato' Eu has an engineering degree from the University of Glasgow, and a MBA from the University of Bradford, UK.

# VeriSign:

## A Cash Machine Facing an AI Future

### SUMMARY

- VeriSign (**NASDAQ: VRSN**) operates a highly profitable, monopoly-like business as the exclusive registry operator for .com and .net, generating stable recurring cash flows with minimal reinvestment needs and strong capital efficiency.
- Financial performance has remained strong despite operating in a mature industry, with revenue and profits growing steadily over the past decade, largely supported by margin expansion and periodic domain price increases.
- Underlying domain name volumes are showing structural pressure, reflecting changing internet behaviour, alternative digital platforms, and the growing role of AI and machine-to-machine interactions that may gradually reduce reliance on domain names.

## BACKGROUND

VeriSign is the gatekeeper of .com and .net, quietly operating the infrastructure that keeps these domains functioning globally, securely, and around the clock. Every day, billions of internet queries rely on its systems, making the company an unseen but essential part of the internet's backbone.

The business was not always this focused. A decade ago, VeriSign operated as a broader internet services company. Alongside domain registry operations, it offered cybersecurity solutions such as DDoS protection, managed DNS services, and threat intelligence products.

Over time, management deliberately exited these non-core activities. Today, VeriSign has transformed into a pure infrastructure company, focused solely on serving as the exclusive registry operator for .com and .net - two of the most valuable digital assets on the internet.

VeriSign generates revenue by charging domain registrars a fixed fee for new registrations, renewals, and transfers. While its services are global, the business remains largely US-centric, with the United States accounting for roughly two-thirds of total revenue.

The company operates within a mature and slow-growing industry. Growth in both domain registrations and industry revenue is generally expected to remain in the low single digits.

In many respects, VeriSign functions like a regulated monopoly:

- It holds the exclusive contracts to operate .com and .net, granted by ICANN and overseen by the U.S. government.
- It is permitted to raise .com prices by up to 7% annually, though only during specified contractual periods.
- The US Department of Commerce retains ultimate oversight, placing limits on pricing power.

## AI DISRUPTION

At first glance, VeriSign appears insulated from technological disruption. Its infrastructure is deeply embedded in how the internet operates. Yet AI may not need to attack this infrastructure directly to weaken the business. Instead, disruption could emerge by changing how users and systems interact with the internet itself.

The Domain Name System (DNS), and by extension, domain names, was designed for human navigation. Users type or tap addresses such as [shareinvestor.com](https://shareinvestor.com) to reach a destination online. But as AI increasingly intermediates digital interaction, the need for users to remember - or even see - domain names may gradually diminish.

Several structural shifts could disrupt its business:

- **AI-mediated discovery:** As users rely more on assistants such as ChatGPT or Gemini, the traditional process of typing domains or clicking search results may disappear.
- **Machine-to-machine interaction:** AI agents acting autonomously on behalf of users or businesses interact through APIs rather than web browsers.
- **AI-generated digital presence:** Modern AI tools can create storefronts, booking systems, and customer engagement channels without requiring standalone websites, potentially slowing demand for new domain registrations.

This transition may not occur overnight. Domain names will remain a necessary infrastructure for years to come. However, the central role of domains as digital identity anchors may gradually weaken as AI reshapes how information is searched, discovered, and transacted online.

## OPERATING PERFORMANCE

Against the above backdrop, VeriSign's historical operating performance appears reassuring at first glance.

Chart 1 presents the company’s topline growth, profitability, and returns over the past decade. From a business performance perspective, the trends are clearly positive. Revenue, earnings, and capital efficiency - as reflected by gross profitability, ROA, and CFROA - have all moved upward over time.

Viewed this way, VeriSign appears to be an ideal business: a cash-generating toll booth with minimal competition, extremely high renewal rates, and predictable recurring revenue.

However, there may be a longer-term disruptive force that is not yet reflected in the company’s valuation – the rise of artificial intelligence.

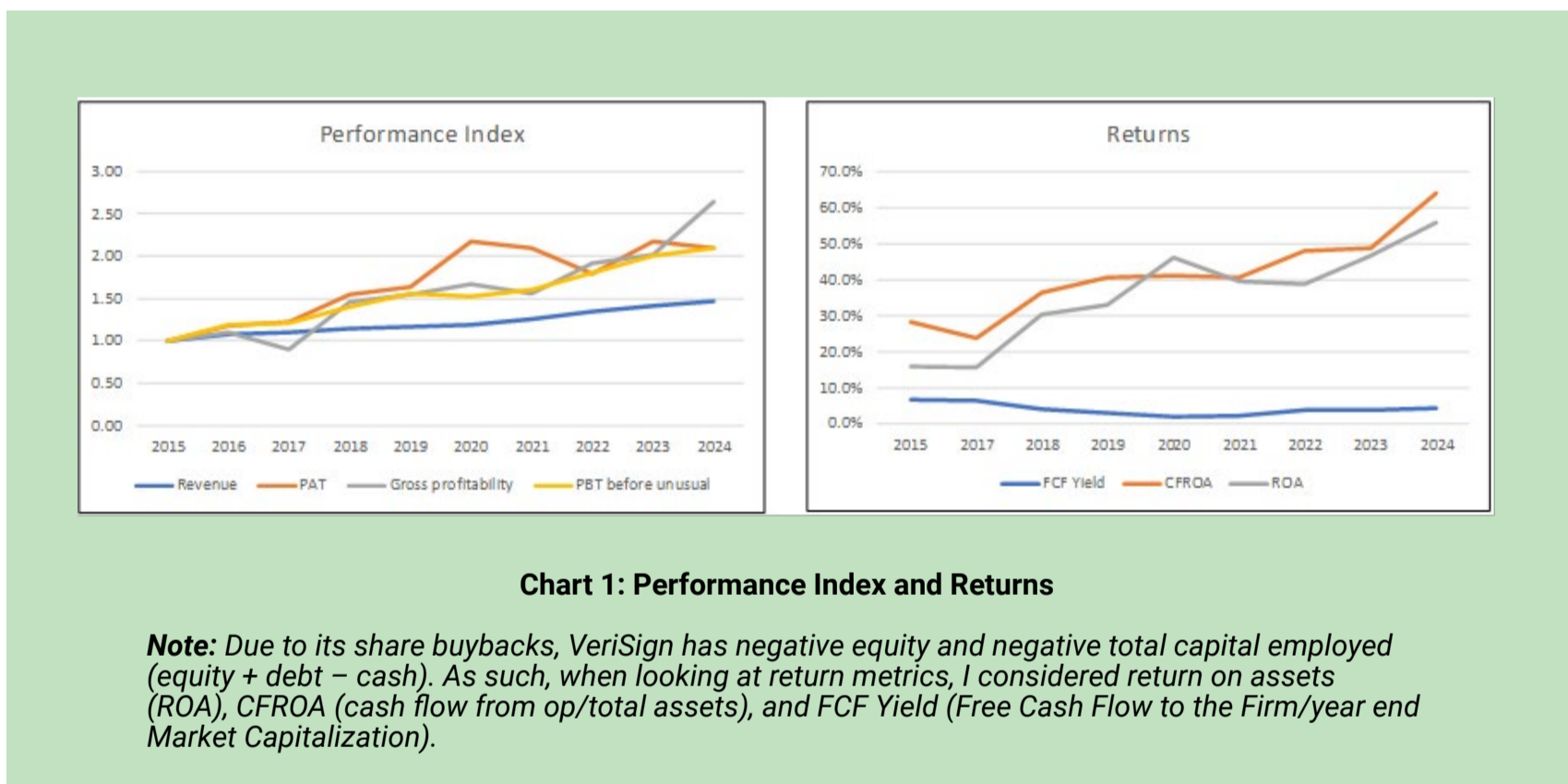

Over the past ten years, revenue grew at a compound annual rate of 4.4%, while profit after tax expanded at a faster 8.6% CAGR. This stronger profit growth was primarily driven by margin expansion, supported by improving gross margins and a gradual decline in Selling, General, and Administration (SGA) expenses as a percentage of revenue. **The left side of Chart 2** illustrates this operating leverage.



**Chart 2: Margins and Price vs Volume**

*Note to Op Model: The price (revenue per name) was obtained by dividing the revenue for each year by the number of domain names for the year.*

However, a more revealing picture emerges when we examine the underlying volume driver of the business.

The **right side of Chart 2** shows that the total number of registered domain names has declined since 2022. This is unlikely to represent a cyclical slowdown. Instead, it points toward a gradual structural shift in how individuals and businesses establish their online presence.

Several forces appear to be contributing to this trend:

- **Changing internet behaviour**, as users increasingly access services through apps, voice assistants, and search platforms rather than navigating directly via typed domain names.
- **Alternative digital identities**, including social media platforms, e-commerce marketplaces, and drag-and-drop website builders, which reduce the necessity of owning a standalone .com domain.

For now, VeriSign has largely offset declining volumes through periodic price increases, as shown in the **right side of Chart 2**. However, this strategy has clear limits. Price increases are contractually constrained, while political scrutiny and public perception impose additional practical boundaries. Pricing, therefore, provides only a temporary buffer and cannot indefinitely compensate for a sustained contraction in domain demand.

From an investor’s standpoint, signs of this tension may already be visible in its return metrics. Free cash flow yield has declined from an average of about 6.3% in 2015–2016 to roughly 4.0% in 2023-2024, as illustrated on the **right side of Chart 1**.

## PEER COMPARISON

I compared VeriSign's performance with the following companies:

- Cloudflare (NET) is an internet infrastructure company that provides cloud-based security, performance, and reliability services at the network edge.
- GoDaddy (GDDY) is a domain registrar targeting small businesses and entrepreneurs with a broad suite of services, from domain registration to website building and e-commerce tools.
- Akamai (AKAM) is an enterprise-focused provider of content delivery, web security, and cloud computing solutions.
- Team Internet Group (TIGXF) is a behind-the-scenes player in domain infrastructure and online advertising, earning revenue from domain name services and monetizing internet traffic through targeted advertising.

To place VeriSign’s performance in context, Table 1 compares the company with its peers. VeriSign sits roughly at the median in terms of 2024 revenue but exhibits one of the slower growth profiles within the group.

Company	Revenue	
	2024 USD m	2021 to 2024 CAGR %
Verisign (VRSN)	1,557	5.5%
Akamai (AKAM)	3,991	4.9%
Cloudflare (NET)	1,669	36.5%
GoDaddy (GDDY)	4,753	7.6%
Team Internet Group (TIG)	803	25.1%

**Table 1: Peer revenue**

While VeriSign’s business model remains structurally distinct, the activities of its peers nevertheless highlight potential alternative avenues for growth beyond its current narrow focus.

That said, there is little immediate incentive for VeriSign to pursue such diversification. Its existing business continues to outperform peers across key operating and financial metrics.

VeriSign delivers superior returns on assets, higher EBIT margins, stronger free cash flow margins, and better earnings per share performance.

In other words, the company's current strategy maximizes profitability and capital efficiency, even if it comes at the expense of growth. The strategic question, therefore, is not whether VeriSign needs to change today, but whether maintaining this highly optimized yet narrowly concentrated model leaves it more exposed to longer-term structural shifts discussed earlier.

## VALUATION

**As seen in Charts 1 and 2,** VeriSign's performance in the post-2020 period differs meaningfully from that of the pre-2020 years.

The more recent period reflects a business that has become fully streamlined following earlier divestitures, operating under revised pricing arrangements and a narrower strategic focus. At the same time, it captures the emerging trend of declining domain name volumes discussed earlier.

Given this structural shift, I based my valuation on what can reasonably be described as a post-2020 steady-state operating picture. Under this framework, I made the following assumptions.

**First,** base revenue was anchored to 2024 revenue, growing at 4.4% in perpetuity, consistent with VeriSign's revenue CAGR over the past decade. Implicit in this assumption is that declining domain volumes would continue to be more than offset by permitted price increases.

**Second,** contribution margins were set at the average levels recorded between 2021 and 2024. I assumed no further margin expansion, reflecting a mature business that has likely already captured most operational efficiencies.

**Third**, I assumed a zero reinvestment. Historically, VeriSign has exhibited a negative reinvestment, defined as:

Reinvestment = CAPEX & acquisitions – Depreciation & amortization + increase in Net Working Capital.

The negative outcome arises because depreciation and amortization have consistently exceeded capital expenditures and acquisition spending. In practical terms, this indicates that the company has been able to grow without committing incremental operating profits to reinvestment - a favourable characteristic of an asset-light infrastructure business.

Based on these assumptions, the estimated intrinsic value is approximately USD230 per share, compared with a market price of USD277 per share (end Sep 2025).

Even under this “business-as-usual” scenario - one that assumes continued stability and no disruption - the valuation offers no margin of safety. This implies that intrinsic value would likely fall further if the earlier AI-driven disruption risks were incorporated into the analysis.

## **CONCLUSION**

VeriSign operates critical internet infrastructure, enjoys monopoly-like economics, requires minimal reinvestment, and generates exceptionally strong cash flows.

Historically, these characteristics have justified investor confidence. Over the past decade, VeriSign has steadily improved profitability despite operating in a mature industry. Management’s decision to divest non-core activities and focus exclusively on the .com and .net registries has produced a streamlined and highly efficient business model.

Yet the very factors that make VeriSign attractive today may also define its long-term risk. The company’s performance increasingly

relies on price increases rather than volume growth, even as domain name registrations show signs of structural pressure.

While contractual pricing power has so far masked declining volumes, this lever is both regulated and finite. At the same time, emerging technological shifts - particularly the growing role of AI intermediaries - could gradually weaken the economic importance of domain names themselves.

My valuation suggests that even under a conservative “business-as-usual” scenario, VeriSign offers little or no margin of safety at current prices.

*I am a long-term value investor who has held onto stocks for more than 5 years. My analysis and valuation are from such a perspective. I consider quarterly results "noisy" and focus on long-term trends.*

*This article was re-purposed from my article “VeriSign Prints Cash - But Is AI About To Pull The Plug?” which was first published in Seeking Alpha. Refer to this [link](#) for more of my insights on other US companies.*

*Disclaimer: This article is written for informational purposes only. It does not constitute a solicitation, offer, advice, counseling or recommendation to buy or sell. As such it is not intended to promote the purchase of shares in any way. As a reminder, any type of asset has a risk factor and needs to be evaluated from multiple perspectives. Therefore, any investment decision and the associated risk remains with the investor. The views expressed here are entirely the writer's own.*



**CHECK OUT  
SHAREINVESTOR  
BROKERS' CALL**

Weekly Buy/Sell/Hold calls from leading Malaysian Brokerages.

[Go To Brokers' Call](#)

# UNLOCK THE SECRET OF WEALTH

DO YOU REALLY WANT TO MASTER VALUE INVESTING



SEE HOW TO GET HIGHER RETURNS WITH LOWER RISK



# Google to require verification for financial ads in Malaysia from April 14

**G**oogle has introduced the financial services verification (FSV), its new certification requirements for financial services advertisers targeting Malaysia, to further protect Malaysians against financial scams.

Google said the FSV adds a new layer of security to the existing financial products and services policy by ensuring only legitimate, licensed financial service providers can reach users in Malaysia and run ads on Google's platforms.

From April 14, 2026, select advertisers of financial products and services will be required to complete a verification process before they can run ads on Google's platforms. Applications for the verification can be made through its compliance partner, G2.

As part of the verification process, financial services advertisers will need to demonstrate that they are authorised by Malaysian authorities, such as Bank Negara Malaysia (BNM), the Securities Commission Malaysia (SC) and the Labuan Financial Services Authority (LFSA).

Citing data from the Ministry of Home Affairs Malaysia, Google noted that financial scams are on the rise in Malaysia, with losses from financial fraud reaching RM2.77 billion in 2025 alone.

Google Malaysia country managing director Ben King said, “Scammers are constantly evolving their tactics to evade detection. That’s why we are strengthening our defences to ensure only authorised financial providers can reach users on Google”.

Malaysian Communications and Multimedia Commission (MCMC) managing director Abdul Karim Fakir Ali said the initiative by Google is a critical step in preventing financial scams from reaching Malaysians.

Learn how to identify Hot Stocks using Technical Analysis (TA) and Fundamental Analysis (FA)

# SIGN UP FOR Invest *now*

**Click Here**

Scan/Click me

Get market moving news and analyses. Regular columns include **Behind The Ticker** and **From MSWG's The Observer**

Leaderboard • Shariah Hot Stocks • Shariah Momentum Up Stocks • Non Shariah Hot Stocks • Up Trending Stocks • Growth Stocks • Dividend Stocks • Long Companies • Insider Activity • Investor Relations • Regional Markets

**IT'S FREE!** Via email, every Friday

The advertisement features a hand holding a smartphone displaying the SHAREINVESTOR app interface. The app screen shows a 'SIGN UP FOR FREE' button, a navigation menu with fiscal years (FY2025 to FY2021), and a featured article titled 'SkyWorld: Pioneering Malaysia's Next Era of Urban Living with PPVC Technology' by Lee Chee Seng, CEO of SkyWorld Development Berhad. The background is a blue-to-purple gradient with decorative white dots and lines.

# Trading opportunities emerge in commodity-linked stocks as geopolitical risks mount – Maybank IB

**A**ccording to Maybank Investment Bank (Maybank IB), trading opportunities in commodity-linked stocks are coming into focus as escalating Middle East tensions drive sharp gains in crude oil and aluminium.

It noted that crude prices have surged nearly 46% in just two weeks - the steepest climb since the post-Covid-19 period - while aluminium has extended its bullish run, creating potential upside for related counters despite broader market volatility.

The research house noted that the conflict could provide trading

opportunities in commodities companies such as Petronas Chemicals Group Bhd and Press Metal Aluminium Holdings Bhd. As long as the conflict prevails, there could be trading opportunities in Petronas Chemicals (higher average selling prices) and Press Metal (wider spreads).

Meanwhile, elevated freight rates could pose upside risk to Westports Holdings Bhd. The Middle East-related disruptions could keep effective vessel capacity tight due to route diversions, delayed network normalisation for Suez Canal transit and higher bunker costs. These factors are supportive of elevated freight rates, particularly on Asia-Europe lanes, which could pose upside risk to Westports.

Maybank IB advised selective positioning in commodities and dividend yield plays, noting that Malaysia's domestic sectors should remain resilient even as near-term uncertainty persists. The plantation sector could benefit if the crude oil price rally could sustain above US\$100 per barrel, as stronger biodiesel economics may accelerate Indonesia's B50 mandate.

On the defensive side, it highlighted that banks and real estate investment trusts have higher dividends and have maintained consistent dividend payouts of 5-6%. RHB Bank Bhd appears to be the most resilient among the banks, still trading above its 50-day simple moving average (SMA) despite recent weakness.

Its latest preferred top picks include RHB, SD Guthrie Bhd and IHH Healthcare Bhd, citing strong capital positions, leverage to CPO prices, and resilience to healthcare demand.

Meanwhile, Maybank IB maintained its year-end 2026 FBM KLCI target at 1,780, with a bear case of 1,550 should geopolitical risks weigh more heavily on global growth.

# Chinese electric vehicle companies to start assembly in Malaysia in 2026 — MITI

**A**ccording to the Ministry of Investment, Trade and Industry (MITI), several electric vehicle (EV) companies from China such as Zeekr, XPeng and MG Motor have planned to start local assembly activities in 2026 following the expiration of the tax relaxation and incentives for imported CBU EVs. Their plan takes into account the full tax exemption that still applies to locally assembled EVs until Dec 31, 2027.

This was in reply to a question in Parliament from Senator Datuk Mustafa Musa on the floor price determination of CBU EV cars and the investment of Chinese EV companies investing in the CBU market in Malaysia.

MITI stated that the end of the RM100,000 floor price relaxation period to the original RM250,000 structure was appropriate to ensure a clearer transition from CBU imports to local assembly and that investments made by national companies and local vendors could be protected.

It also added that the domestic EV ecosystem will continue to grow sustainably, and high-skilled job opportunities in the country can be created and preserved.

## EYE ON THE MARKETS

On Thursday (12Mar), the Ringgit closed at 3.9270 against the USD and 3.0777 to the Sing Dollar. On Monday (09Mar), the FBM KLCI opened at 1699.13. As at Thursday (12Mar) 5:00pm, the FBM KLCI closed up 11.88 points at 1711.01. Over in US, the overnight Dow Jones Industrial Average closed down 739.42 points (-1.56%) to 46,677.85 whilst the NASDAQ shed 404.16 points (-1.78%) to 22,311.98.

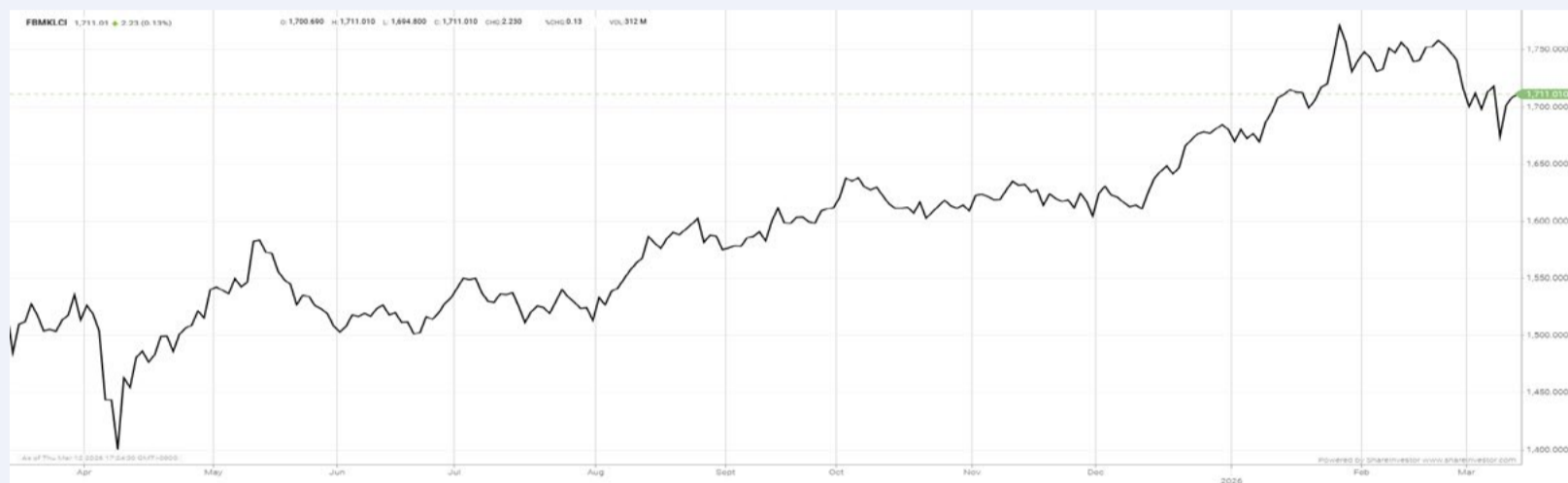

KLCI 1 Year Chart

**CHECK OUT SHAREINVESTOR**  
**BROKER'S**  
**CALL**  
Weekly Buy/Sell/Hold calls  
from leading Malaysian Brokerages.  
[Go To Broker's Call](#)  
**BUY** **HOLD** **SELL**

## Over 5 Trading Days (as at Yesterday)



ShareInvestor WebPro ([www.shareinvestor.com/my](http://www.shareinvestor.com/my))

1. Price > Stock Prices
2. Select Market: NASDAQ / NYSE / IDX / SET / HKEX / SGX (One bourse at a time)
3. select Stocks Tab
4. select Ranking Top Gainers or Top Losers (Over 5 Trading Days)
5. Mouse over Column Layout > select Edit Customs > select Name > select Last Done Price > select 5 Days Change > select 52 Weeks High > select 52 Weeks Low > Mouse Over Column Layout > select Custom

### NASDAQ (USD)

#### Top Gainers

Name	Last Done	Change Over 5 Days	52 Weeks High	52 Weeks Low
Strategy Pfd	100.030	+98.060	3.250	0.398
Sandisk	655.430	+90.020	725.000	27.885
Elbit Systems	881.170	+58.090	960.000	343.000
Mercadolibre	1,766.100	+52.090	2,645.220	1,654.240
Sprt Fds Silvr Mins	70.410	+49.050	23.350	20.800

#### Top Losers

Name	Last Done	Change Over 5 Days	52 Weeks High	52 Weeks Low
REX IncmMx Optn Strgy ETF	12.830	-318.530	365.860	219.970
Booking Holdings	4,322.420	-290.860	5,839.410	3,765.450
First Citizens BancShares A	1,858.820	-114.360	2,232.210	1,473.620
Saia	341.410	-72.645	430.110	229.120
Atrium Therapeutics	14.800	-58.020	73.060	21.510

### NYSE (USD)

#### Top Gainers

Name	Last Done	Change Over 5 Days	52 Weeks High	52 Weeks Low
Comfort Systems USA	1,407.320	+59.100	1,500.000	276.440
UniFirst	274.890	+43.630	271.350	147.660
Argan	472.860	+42.610	484.132	110.230
Ciena	339.950	+40.650	365.900	49.210
GE Vernova	847.650	+6.380	894.930	252.250

#### Top Losers

Name	Last Done	Change Over 5 Days	52 Weeks High	52 Weeks Low
Berkshire Hathaway A	740,000.000	-10,749.900	812,855.000	685,150.000
NVR	6,610.910	-640.360	8,618.280	6,562.850
Fair Isaac	1,165.230	-309.860	2,217.600	1,193.095
Biglari Holdings A	1,697.140	-96.400	2,513.000	999.010
BlackRock	951.170	-83.830	1,219.940	773.740

### IDX (Rupiah)

#### Top Gainers

Name	Last Done	Change Over 5 Days	52 Weeks High	52 Weeks Low
DCI INDONESIA TBK	205,000.000	+5,000.000	398,000.000	92,650.000
DIAN SWASTATIKA SENTOSA TBK	77,750.000	+2,900.000	118,000.000	34,000.000
INDO TAMBANGRAYA MEGAH TBK	26,250.000	+1,250.000	28,300.000	20,900.000
RODA VIVATEX TBK	16,900.000	+750.000	18,900.000	11,050.000
TIRTA MAHAKAM RESOURCES TBK	1,000.000	+600.000	1,000.000	40.000

#### Top Losers

Name	Last Done	Change Over 5 Days	52 Weeks High	52 Weeks Low
SINGARAJA PUTRA TBK	10,775.000	-4,225.000	30,850.000	2,100.000
METROPOLITAN KENTJANA TBK	23,425.000	-3,875.000	27,125.000	21,300.000
MULTIPOLAR TECHNOLOGY TBK	19,125.000	-2,875.000	257,875.000	19,000.000
RAHARJA ENERGI CEPU TBK	5,425.000	-2,775.000	12,900.000	3,480.000
GOLDEN FLOWER TBK	15,100.000	-1,900.000	41,900.000	2,850.000

### SET (Thai Baht)

#### Top Gainers

Name	Last Done	Change Over 5 Days	52 Weeks High	52 Weeks Low
DELTA	258.000	+19.000	292.000	51.250
KYE	289.000	+7.000	324.000	272.000
HANA	24.000	+6.700	26.750	14.000
METCO	265.000	+6.000	300.000	160.000
PTTEP	143.500	+6.000	148.000	93.000

#### Top Losers

Name	Last Done	Change Over 5 Days	52 Weeks High	52 Weeks Low
SCC	175.000	-16.000	231.000	128.000
FE	170.000	-15.000	219.000	155.000
GYT	183.500	-9.500	230.000	165.000
SCCC	140.000	-8.000	160.500	138.000
BKIH	308.000	-6.000	315.000	271.000

### HKEX (HKD)

#### Top Gainers

Name	Last Done	Change Over 5 Days	52 Weeks High	52 Weeks Low
MINIMAX-WP (100)	1,141.000	+406.000	1,320.000	220.000
CATL (3750)	599.500	+120.300	614.000	291.000
KNOWLEDGE ATLAS (2513)	609.500	+99.500	725.000	116.100
XUNCE (3317)	141.300	+67.500	170.500	38.020
SKB BIO-B (6990)	406.200	+58.200	581.000	225.800

#### Top Losers

Name	Last Done	Change Over 5 Days	52 Weeks High	52 Weeks Low
BAO PHARMA-B (2659)	119.000	-36.500	206.000	56.000
DEEPEXI TECH (1384)	82.700	-31.800	128.200	52.100
MININGLAMP-W (2718)	230.200	-31.000	309.800	168.600
PATEO (2889)	182.200	-27.800	288.800	130.100
MIXUE GROUP (2097)	322.000	-19.400	618.500	312.200

### SGX (SGD)

#### Top Gainers

Name	Last Done	Change Over 5 Days	52 Weeks High	52 Weeks Low
AEM USD	2.340	+1.340	2.340	0.900
NIO Inc. USD OV	5.520	+0.920	7.840	3.090
SGX	18.370	+0.880	19.200	11.500
DBS	55.720	+0.720	60.000	35.975
ST Engineering	11.090	+0.710	11.180	5.970

#### Top Losers

Name	Last Done	Change Over 5 Days	52 Weeks High	52 Weeks Low
Prudential USD	12.600	-1.480	14.080	8.210
Jardine C&C	33.500	-0.520	36.300	23.100
YZJ Shipbldg SGD	4.070	-0.210	4.620	1.800
CNMC Goldmine	1.790	-0.150	2.120	0.295
Sim Leisure	0.465	-0.135	0.730	0.360

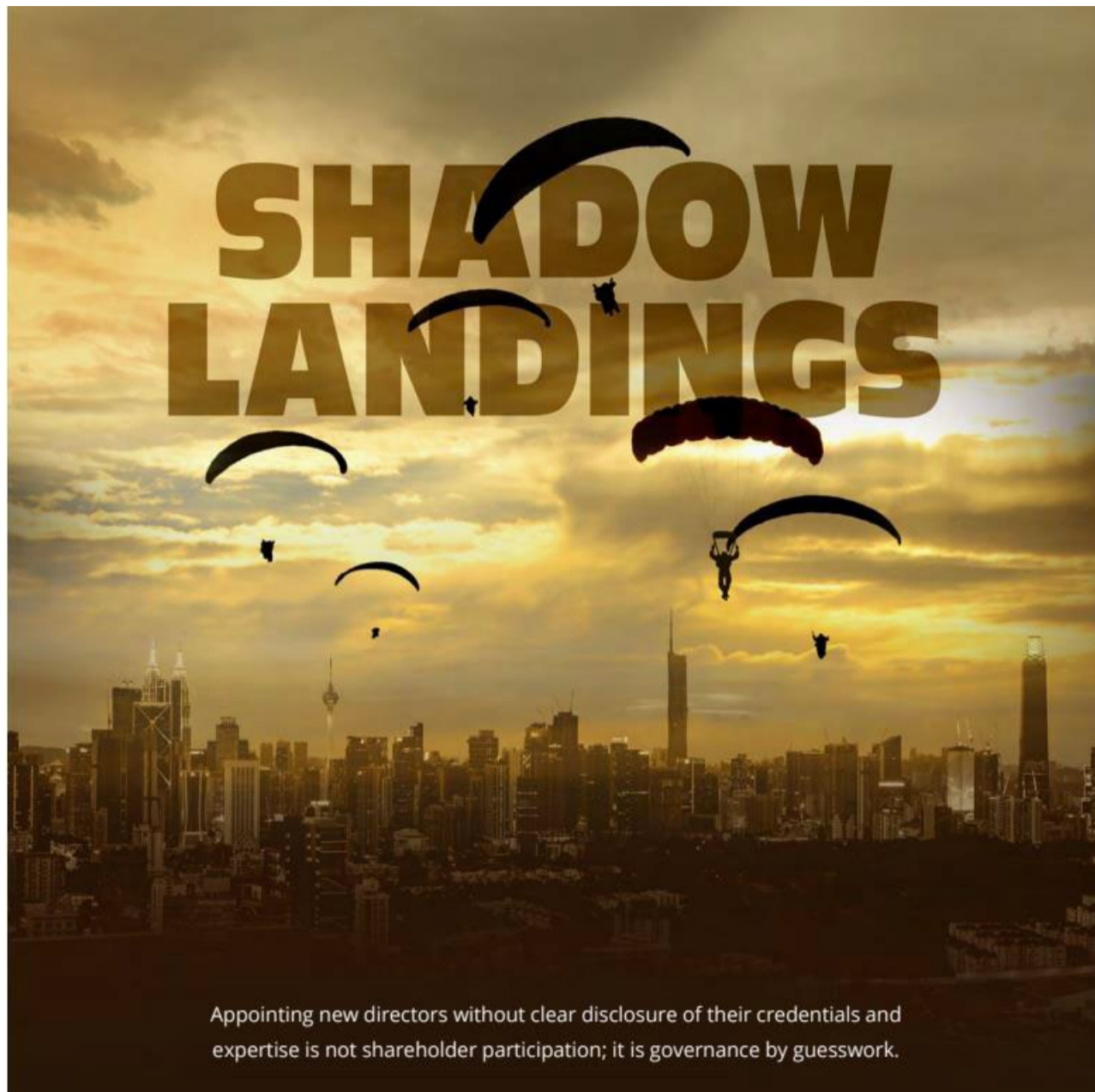

## VOTE FIRST, ASK LATER? THE GOVERNANCE GAMBLE AT JENTAYU

Every good corporate drama has its protagonists, its antagonists, and a subplot thick enough to fill the business pages for weeks.

The unfolding situation at Jentayu Sustainables Berhad certainly has all the ingredients. There is a requisition by a group of shareholders. There is a proposal to remove the entire board. There is the nomination of a fresh slate of directors. At the same time, parallel legal manoeuvres are playing out in court.

But let us be clear at the outset.

This article is not about the allegations raised by the requisitioning shareholders. It is not about whether the incumbent board deserves to stay or go. It is not about who is right in the broader dispute.

We are framing this discussion on one very specific governance issue: the nomination of new directors without sufficient disclosure of who they are and what they bring to the table. We are not siding

with any party, neither the existing board nor the requisitionists. We are commenting independently, from the perspective of a fellow minority shareholder who is ready, willing and eligible to vote.

And like any responsible shareholder, we ask a simple question: How are we supposed to decide when we are asked to vote in the dark?

## **REPLACING THE BOARD IN THE DARK**

The requisition calls for a sweeping change. Not one director. Not two. The entire board. In its place, a new slate of nominees. That is not routine housekeeping. That is a corporate reset button.

But here lies the problem.

The nominations were made without accompanying director profiles. No detailed background. No clear articulation of experience. No disclosure of how these individuals, collectively, would enhance the board's capability. No skills matrix showing what gaps they are meant to fill. No explanation of strategic alignment. It is as if shareholders are being asked to approve a new management team based solely on a list of names.

Imagine attending a job interview and being told, "Trust us, they are good." Would you sign the employment contract without asking for qualifications? Would you appoint a fund manager without reviewing their track record? Would you hire a surgeon without reading their credentials?

Yet here we are, being asked to appoint directors entrusted with fiduciary duties, oversight of strategy, stewardship of capital and long-term sustainability without the most basic information.

Shareholder voting is often described as corporate democracy. But democracy without information is theatre. Directors are not ornamental fixtures. They set strategic direction. They oversee risk management. They approve capital allocation. They hold management accountable. They carry statutory and fiduciary obligations.

Replacing a board is not like changing office furniture; it is replacing

the navigators of the ship. Before entrusting a new team to steer the company, shareholders must understand their experience in Jentayu's sectors, their grasp of renewable energy and capital markets, their exposure to complex financing structures, and whether they collectively bring the financial literacy, governance strength, independence and cohesion required of an effective board.

Without this information, shareholders are not voting. They are guessing.

## **TECHNICALITIES DON'T REPLACE TRANSPARENCY**

Some may argue that the Listing Requirements do not explicitly mandate disclosure of detailed director profiles in an EGM scenario. Technically, they would be correct.

Paragraph 8.27(2) of the Bursa Malaysia Listing Requirements applies to notices of Annual General Meetings and refers to Appendix 8A, which sets out specific disclosure requirements, including biographical details for directors standing for election or re-election.

But this is an EGM, not an AGM. So does that mean disclosure standards fall away? Not quite.

Paragraph 8.27(3) states that any notice of a general meeting called to consider special business must be accompanied by an explanatory note containing the necessary information to enable a member to make an informed decision. The explanatory note must also include the effect of any proposed resolution.

Two phrases matter here: "necessary information" and "informed decision". Appointment and removal of directors are clearly special business. And the question becomes unavoidable: Can shareholders make an informed decision to remove an entire board and appoint a new one without knowing who these individuals are, what experience they bring, and how they strengthen governance?

If the answer is no, then the explanatory disclosure is, at the very least, incomplete in spirit. Governance is not about navigating technical loopholes. It is about ensuring substance over form.

## DEMOCRACY WITHOUT DISCLOSURE

The core issue here is information parity. When shareholders vote on mergers, they receive valuation reports. When they consider related-party transactions, independent advice is available. It is therefore reasonable to ask why, when voting on the architects of corporate strategy, namely directors themselves, disclosure standards should be any thinner. If the incumbent board is assessed based on its track record and performance, then new nominees should be evaluated equally on their credentials, experience, and suitability.

Parity does not mean bias, nor does it amount to obstruction. It simply means fairness. Shareholders must be placed in a position to make decisions based on balanced, adequate information. Without such parity, minority shareholders are structurally disadvantaged, asked to exercise their voting rights without the tools necessary to do so responsibly.

This very issue formed part of MSWG's recent response to the Securities Commission Malaysia's consultation on the Corporate Governance Framework. We argued for two key reforms.

First, there should be a mandatory disclosure of a board skills matrix. Shareholders must understand what competencies a board requires and whether proposed directors fill genuine gaps. A skills matrix is not cosmetic; it is a governance map.

Second, there should be no parachuting of directors without adequate disclosure. Any requisition proposing the appointment of directors must be accompanied by comprehensive information on the nominees, their background, expertise, independence status, and intended contribution.

These recommendations were not made with Jentayu in mind, but to address a broader governance gap that this episode now illustrates.

## THE LARGER GOVERNANCE LESSON

The Jentayu episode should prompt a broader reflection. Corporate Malaysia has grown over the years. Disclosure standards are

stronger. Sustainability reporting has expanded from footnotes to full chapters. Governance codes are periodically refreshed and refined. We speak fluently about ESG, board effectiveness and long-term value creation. Yet when it comes to director nominations, especially in contested situations, we still find ourselves wandering in grey corridors where the lighting is strangely dim.

Markets thrive on transparency. Confidence compounds when information flows evenly and predictably. But when disclosure is thin, even if technically permissible, suspicion quietly creeps in. Trust does not collapse overnight; it erodes gradually, like a shoreline against persistent waves. And rebuilding trust is far harder than replacing directors. Credibility, once dented, takes years to restore.

There is nothing wrong with seeking change. No board is sacred. Directors ultimately serve at the pleasure of shareholders. But revolutions, even corporate ones, should not happen in the dark. Before we remove directors, we must understand who replaces them. Before we dismantle a governance structure, we must see the blueprint of the new one.

Before we cast our vote, we must be properly informed. Because corporate democracy without information is not democracy at all. It is roulette.

And minority shareholders should never be asked to place their capital on the table and spin the wheel blindfolded.

*Reproduced with permission from The Observer, a weekly newsletter published by the Minority Shareholders Watch Group (MSWG). Subscribe to The Observer for free at [www.mswg.org.my](http://www.mswg.org.my) and follow @MSWGMalaysia on social media for the latest updates.*



Learn how to identify Hot Stocks using Technical Analysis (TA) and Fundamental Analysis (FA)

**SIGN UP FOR Invest**  
**IT'S FREE!**

**Click Here**

Scan/Click me



Via email,  
every Friday

**DEFINITION:** Insider Activity shows the trades made by substantial shareholders or directors of the company. Purchases by the directors and company share buyback may indicate the share price is undervalued and brings confidence to the price trend of the share price.



ShareInvestor WebPro > Fundamental > Insider Trades > click Search tab > Select Bursa > click Stock name > scroll up and leave at <Select Counter> Type Date Range for Announcement Date > click Search

Notice Period is 1st March 2026 to 7th March 2026

Effective Change Date	Stock Name	Buyer/ Seller Name [Classification]	Bought / (Sold) ['000]		
			Total	No. of Shares After Trade ['000]	% Held
03 MAR 2026 - 03 MAR 2026	99SMART	EMPLOYEES PROVIDENT FUND BOARD [SSH]	4,455	502,886	5.987
02 MAR 2026 - 02 MAR 2026	99SMART	EMPLOYEES PROVIDENT FUND BOARD [SSH]	4,048	498,431	5.934
27 FEB 2026 - 27 FEB 2026	99SMART	EMPLOYEES PROVIDENT FUND BOARD [SSH]	5,549	494,383	5.886
26 FEB 2026 - 26 FEB 2026	99SMART	EMPLOYEES PROVIDENT FUND BOARD [SSH]	8,000	488,835	5.819
25 FEB 2026 - 25 FEB 2026	99SMART	EMPLOYEES PROVIDENT FUND BOARD [SSH]	6,302	480,835	5.724
03 MAR 2026 - 03 MAR 2026	ABMB	EMPLOYEES PROVIDENT FUND BOARD [SSH]	359	94,693	5.473
02 MAR 2026 - 02 MAR 2026	ABMB	EMPLOYEES PROVIDENT FUND BOARD [SSH]	-300	94,334	5.452
26 FEB 2026 - 26 FEB 2026	ABMB	EMPLOYEES PROVIDENT FUND BOARD [SSH]	481	93,905	5.427
25 FEB 2026 - 25 FEB 2026	ABMB	EMPLOYEES PROVIDENT FUND BOARD [SSH]	434	93,424	5.4
02 MAR 2026 - 02 MAR 2026	AEMULUS	DATO' SERI LEE KAH CHOON [DIR/CEO]	100	800	0.119
04 MAR 2026 - 04 MAR 2026	AGX	DATO' ROZALILA BINTI ABDUL RAHMAN [DIR/CEO]	30	2485	0.574
03 MAR 2026 - 03 MAR 2026	AHB	MR CHOW HUNG KEYE [DIR/CEO]	18,500	29000	3.345
03 MAR 2026 - 03 MAR 2026	ALLIANZ	EMPLOYEES PROVIDENT FUND BOARD [SSH]	-18	14,738	7.998
02 MAR 2026 - 02 MAR 2026	ALLIANZ	EMPLOYEES PROVIDENT FUND BOARD [SSH]	-39	14,755	8.008
04 MAR 2026 - 05 MAR 2026	ALPHA	DR NG PENG WAH [DIR/CEO]	21,674	440,658	9.073
04 MAR 2026 - 05 MAR 2026	ALPHA	DR NG PENG WAH [SSH]	21,674	440,658	9.073
04 MAR 2026 - 05 MAR 2026	ALPHA	MADAM LEE SOON AI [SSH]	-21,674	412,376	8.49
27 FEB 2026 - 27 FEB 2026	ALPHA	DATO DR LEE SOON SOO [SSH]	-13,445	2,149,900	44.251
27 FEB 2026 - 27 FEB 2026	ALPHA	DATO' DR LEE SOON SOO [DIR/CEO]	-13,445	2,149,900	44.251
27 FEB 2026 - 27 FEB 2026	ALPHA	DR NG PENG WAH [DIR/CEO]	13,445	418,984	8.625
27 FEB 2026 - 27 FEB 2026	ALPHA	DR NG PENG WAH [SSH]	13,445	418,984	8.625
03 MAR 2026 - 03 MAR 2026	AMBANK	EMPLOYEES PROVIDENT FUND BOARD [SSH]	2	511,503	15.467
27 FEB 2026 - 27 FEB 2026	AMBANK	EMPLOYEES PROVIDENT FUND BOARD [SSH]	-1,822	511,502	15.466
26 FEB 2026 - 26 FEB 2026	AMBANK	EMPLOYEES PROVIDENT FUND BOARD [SSH]	1,632	513,323	15.521
25 FEB 2026 - 25 FEB 2026	AMBANK	EMPLOYEES PROVIDENT FUND BOARD [SSH]	7,052	511,692	15.472
04 MAR 2026 - 05 MAR 2026	AQUAWALK	DATO' FOONG CHOONG HENG [DIR/CEO]	7,200	934,867	50.726
04 MAR 2026 - 05 MAR 2026	AQUAWALK	DATO' FOONG CHOONG HENG [SSH]	7,200	934,867	50.726
02 MAR 2026 - 04 MAR 2026	AWANTEC	LEMBAGA TABUNG AMANAH WARISAN NEGERI TERENGGANU [SSH]	89	45,591	5.784
26 FEB 2026 - 27 FEB 2026	AWANTEC	LEMBAGA TABUNG AMANAH WARISAN NEGERI TERENGGANU [SSH]	26	45,503	5.772
02 MAR 2026 - 02 MAR 2026	AXIATA	EMPLOYEES PROVIDENT FUND BOARD [SSH]	2,000	1,759,264	19.151
25 FEB 2026 - 25 FEB 2026	AXIATA	EMPLOYEES PROVIDENT FUND BOARD [SSH]	957	1,755,264	19.108
27 FEB 2026 - 27 FEB 2026	AXREIT	EMPLOYEES PROVIDENT FUND BOARD [SSH]	-195	393,941	19.455
26 FEB 2026 - 26 FEB 2026	AXREIT	EMPLOYEES PROVIDENT FUND BOARD [SSH]	-104	394,135	19.464
27 FEB 2026 - 27 FEB 2026	AXREIT	KUMPULAN WANG PERSARAAN (DIPERBADANKAN) [SSH]	-574	158,335	7.819
27 FEB 2026 - 27 FEB 2026	AXREIT	LEMBAGA TABUNG HAJI [SSH]	-147	129,925	6.416
05 MAR 2026 - 05 MAR 2026	AYS	MISS OH POOI FOON [DIR/CEO]	68	68	0.016
05 MAR 2026 - 05 MAR 2026	BAUTO	LEMBAGA TABUNG HAJI [SSH]	458	79,864	7.033
03 MAR 2026 - 04 MAR 2026	BAUTO	DATO' SRI AMER HAMZAH BIN AHMAD [SSH]	319	192,122	16.918
03 MAR 2026 - 04 MAR 2026	BAUTO	DATO' SRI LEE KOK CHUAN [DIR/CEO]	319	192,568	16.958
03 MAR 2026 - 04 MAR 2026	BAUTO	DATO' SRI LEE KOK CHUAN [SSH]	319	192,568	16.958
03 MAR 2026 - 04 MAR 2026	BAUTO	DYNAMIC MILESTONE SDN BHD [SSH]	319	187,678	16.527
03 MAR 2026 - 03 MAR 2026	BAUTO	EMPLOYEES PROVIDENT FUND BOARD [SSH]	121	66,426	5.849
03 MAR 2026 - 04 MAR 2026	BAUTO	TAN SRI DATO' SRI YEOH CHOON SAN [DIR/CEO]	319	191,920	16.901
03 MAR 2026 - 04 MAR 2026	BAUTO	TAN SRI DATO' SRI YEOH CHOON SAN [SSH]	319	191,920	16.901
03 MAR 2026 - 03 MAR 2026	BAUTO	KUMPULAN WANG PERSARAAN (DIPERBADANKAN) [SSH]	417	59,557	5.244
02 MAR 2026 - 02 MAR 2026	BAUTO	KUMPULAN WANG PERSARAAN (DIPERBADANKAN) [SSH]	1,665	59,140	5.207
27 FEB 2026 - 27 FEB 2026	BAUTO	DATO' SRI AMER HAMZAH BIN AHMAD [SSH]	121	191,804	16.886
27 FEB 2026 - 27 FEB 2026	BAUTO	DATO' SRI LEE KOK CHUAN [DIR/CEO]	121	192,250	16.925
27 FEB 2026 - 27 FEB 2026	BAUTO	DATO' SRI LEE KOK CHUAN [SSH]	121	192,250	16.925
27 FEB 2026 - 27 FEB 2026	BAUTO	DYNAMIC MILESTONE SDN BHD [SSH]	121	187,360	16.495
27 FEB 2026 - 27 FEB 2026	BAUTO	TAN SRI DATO' SRI YEOH CHOON SAN [DIR/CEO]	121	191,601	16.868
27 FEB 2026 - 27 FEB 2026	BAUTO	TAN SRI DATO' SRI YEOH CHOON SAN [SSH]	121	191,601	16.868
27 FEB 2026 - 27 FEB 2026	BAUTO	KUMPULAN WANG PERSARAAN (DIPERBADANKAN) [SSH]	220	57,475	5.06
03 MAR 2026 - 03 MAR 2026	BIMB	EMPLOYEES PROVIDENT FUND BOARD [SSH]	-500	357,338	15.766
02 MAR 2026 - 02 MAR 2026	BIMB	EMPLOYEES PROVIDENT FUND BOARD [SSH]	73	357,838	15.788
26 FEB 2026 - 26 FEB 2026	BIMB	EMPLOYEES PROVIDENT FUND BOARD [SSH]	-954	357,765	15.785
02 MAR 2026 - 02 MAR 2026	BJASSET	TAN SRI DATO' SRI VINCENT TAN CHEE YIUON [SSH]	3	1,571,509	61.429
27 FEB 2026 - 27 FEB 2026	BJASSET	TAN SRI DATO' SRI VINCENT TAN CHEE YIUON [SSH]	203	1,571,506	61.429
27 FEB 2026 - 27 FEB 2026	BJCORP	TAN SRI DATO' SRI VINCENT TAN CHEE YIUON [SSH]	760	1,536,081	26.338
04 MAR 2026 - 04 MAR 2026	BLDPLNT	DATO' SRI LAW KIU KIONG [SSH]	0.3	6,313	6.751

Notice Period is 1st March 2026 to 7th March 2026

Effective Change Date	Stock Name	Buyer/ Seller Name [Classification]	Bought / (Sold) ['000]		
			Total	No. of Shares After Trade ['000]	% Held
03 MAR 2026 - 03 MAR 2026	BLDPLNT	LAW KIONG HOLDINGS SDN. BHD. [SSH]	0.8	6,312	6.751
03 MAR 2026 - 05 MAR 2026	BONIA	MR CHIANG SANG SEM [DIR/CEO]	138	144,223	71.755
03 MAR 2026 - 05 MAR 2026	BONIA	MR CHIANG SANG SEM [SSH]	138	131,489	65.419
27 FEB 2026 - 27 FEB 2026	BONIA	MR CHIANG SANG SEM [SSH]	39	131,351	65.35
26 FEB 2026 - 27 FEB 2026	BONIA	DATO' SRI CHIANG FONG SENG [DIR/CEO]	90	6,238	3.104
26 FEB 2026 - 27 FEB 2026	BONIA	MR CHIANG SANG SEM [DIR/CEO]	129	144,086	71.686
02 MAR 2026 - 02 MAR 2026	BORNOIL	VICTORIA CAPITAL SDN BHD [SSH]	-150,000	747,099	4.919
04 MAR 2026 - 04 MAR 2026	BPROP	BERJAYA CORPORATION BERHAD [SSH]	-19,000	3,753,165	76.77
04 MAR 2026 - 04 MAR 2026	BPROP	BERJAYA GROUP BERHAD [SSH]	-19,000	3,335,065	68.218
04 MAR 2026 - 04 MAR 2026	BPROP	BIZURAI BIJAK (M) SDN BHD [SSH]	-19,000	853,625	17.461
04 MAR 2026 - 04 MAR 2026	BPROP	TAN SRI DATO' SRI VINCENT TAN CHEE YIUON [SSH]	-19,000	3,829,089	78.323
04 MAR 2026 - 04 MAR 2026	BPURI	MR OOI HEE KAH [DIR/CEO]	-200	5,629	0.63
02 MAR 2026 - 03 MAR 2026	BPURI	MR OOI HEE KAH [DIR/CEO]	-400	5,829	0.653
06 MAR 2026 - 06 MAR 2026	BSLCCORP	MR BU YAW SENG [SSH]	723	108,238	5.608
05 MAR 2026 - 05 MAR 2026	BSLCCORP	MR BU YAW SENG [SSH]	423	107,515	5.57
03 MAR 2026 - 03 MAR 2026	BURSA	EMPLOYEES PROVIDENT FUND BOARD [SSH]	436	101,103	12.493
02 MAR 2026 - 02 MAR 2026	BURSA	EMPLOYEES PROVIDENT FUND BOARD [SSH]	2,098	100,668	12.439
26 FEB 2026 - 26 FEB 2026	BURSA	EMPLOYEES PROVIDENT FUND BOARD [SSH]	-126	97,955	12.104
25 FEB 2026 - 25 FEB 2026	BURSA	EMPLOYEES PROVIDENT FUND BOARD [SSH]	39	98,080	12.119
05 MAR 2026 - 05 MAR 2026	CAPITALA	DATUK KAMARUDIN BIN MERANUN [DIR/CEO]	1,044	1,040,029	23.279
05 MAR 2026 - 05 MAR 2026	CAPITALA	DATUK KAMARUDIN BIN MERANUN [SSH]	1,044	1,040,029	23.279
03 MAR 2026 - 03 MAR 2026	CAPITALA	DATUK KAMARUDIN BIN MERANUN [DIR/CEO]	2,302	1,038,985	23.257
03 MAR 2026 - 03 MAR 2026	CAPITALA	DATUK KAMARUDIN BIN MERANUN [SSH]	2,302	1,038,985	23.257
27 FEB 2026 - 27 FEB 2026	CAPITALA	DATUK KAMARUDIN BIN MERANUN [DIR/CEO]	909	1,034,485	23.15
27 FEB 2026 - 27 FEB 2026	CAPITALA	DATUK KAMARUDIN BIN MERANUN [SSH]	909	1,034,485	23.15
04 MAR 2026 - 04 MAR 2026	CBHB	MR CHEAH BOON HWA [DIR/CEO]	100	1,374,471	73.075
04 MAR 2026 - 04 MAR 2026	CBHB	MR CHEAH BOON HWA [SSH]	100	1,374,471	73.075
04 MAR 2026 - 04 MAR 2026	CDB	AMANAHRAYA TRUSTEES BERHAD-AMANAH SAHAM BUMIPUTERA [SSH]	-37	592,761	5.053
03 MAR 2026 - 03 MAR 2026	CDB	AMANAHRAYA TRUSTEES BERHAD-AMANAH SAHAM BUMIPUTERA [SSH]	-1,000	592,798	5.053
27 FEB 2026 - 27 FEB 2026	CDB	AMANAHRAYA TRUSTEES BERHAD-AMANAH SAHAM BUMIPUTERA [SSH]	-55	594,543	5.068
26 FEB 2026 - 26 FEB 2026	CDB	AMANAHRAYA TRUSTEES BERHAD-AMANAH SAHAM BUMIPUTERA [SSH]	-668	594,598	5.068
04 MAR 2026 - 04 MAR 2026	CEB	MISS TEE KIM CHIN [DIR/CEO]	120	127,299	12.833
04 MAR 2026 - 04 MAR 2026	CEB	MISS TEE KIM CHIN [SSH]	120	127,299	12.833
03 MAR 2026 - 03 MAR 2026	CEB	MISS TEE KIM CHIN [DIR/CEO]	634	127,179	12.82
03 MAR 2026 - 03 MAR 2026	CEB	MISS TEE KIM CHIN [SSH]	634	127,179	12.82
02 MAR 2026 - 02 MAR 2026	CEB	MISS TEE KIM CHIN [DIR/CEO]	620	126,545	12.757
02 MAR 2026 - 02 MAR 2026	CEB	MISS TEE KIM CHIN [SSH]	620	126,545	12.757
02 MAR 2026 - 02 MAR 2026	CEB	MR CHUNG CHEE YANG [SSH]	100	83,970	8.465
03 MAR 2026 - 03 MAR 2026	CIMB	EMPLOYEES PROVIDENT FUND BOARD [SSH]	-8,423	1,970,914	18.25
04 MAR 2026 - 04 MAR 2026	CIMB	KUMPULAN WANG PERSARAAN (DIPERBADANKAN) [SSH]	45	689,917	6.39
02 MAR 2026 - 02 MAR 2026	CIMB	EMPLOYEES PROVIDENT FUND BOARD [SSH]	-3,149	1,979,337	18.33
02 MAR 2026 - 02 MAR 2026	CIMB	KUMPULAN WANG PERSARAAN (DIPERBADANKAN) [SSH]	346	689,187	6.38
26 FEB 2026 - 26 FEB 2026	CIMB	EMPLOYEES PROVIDENT FUND BOARD [SSH]	-3,105	1,987,219	18.4
25 FEB 2026 - 25 FEB 2026	CIMB	EMPLOYEES PROVIDENT FUND BOARD [SSH]	-3,481	1,990,324	18.43
27 FEB 2026 - 27 FEB 2026	CIMB	KUMPULAN WANG PERSARAAN (DIPERBADANKAN) [SSH]	1,548	688,841	6.38
05 MAR 2026 - 05 MAR 2026	CLMT	KUMPULAN WANG PERSARAAN (DIPERBADANKAN) [SSH]	-3,744	302,781	9.089
03 MAR 2026 - 03 MAR 2026	CLMT	EMPLOYEES PROVIDENT FUND BOARD [SSH]	3,000	533,883	16.026
04 MAR 2026 - 04 MAR 2026	CLMT	KUMPULAN WANG PERSARAAN (DIPERBADANKAN) [SSH]	-6,269	306,524	9.202
03 MAR 2026 - 03 MAR 2026	CLMT	KUMPULAN WANG PERSARAAN (DIPERBADANKAN) [SSH]	-3,465	312,793	9.39
02 MAR 2026 - 02 MAR 2026	CLMT	KUMPULAN WANG PERSARAAN (DIPERBADANKAN) [SSH]	-1,176	316,259	9.494
26 FEB 2026 - 26 FEB 2026	CLMT	EMPLOYEES PROVIDENT FUND BOARD [SSH]	2,000	530,883	15.936
27 FEB 2026 - 27 FEB 2026	CLMT	KUMPULAN WANG PERSARAAN (DIPERBADANKAN) [SSH]	-62	317,434	9.529
04 MAR 2026 - 04 MAR 2026	COASTAL	SAMARANG UCITS - SAMARANG ASIAN PROSPERITY [SSH]	-172	46,860	8.625
27 FEB 2026 - 27 FEB 2026	COASTAL	SAMARANG UCITS - SAMARANG ASIAN PROSPERITY [SSH]	-70	47,400	8.724
05 MAR 2026 - 05 MAR 2026	COMPUGT	MADAM SEE THOO CHAN [DIR/CEO]	651	1,095,962	18.114

**Disclaimer:** The Information in Insider Activity is extracted from [www.shareinvestor.com/fundamental/insider\\_trades](http://www.shareinvestor.com/fundamental/insider_trades). The information on this page is provided as a service to readers. It does not constitute financial advice and/or any investment recommendations. We assume no liability for damages resulting from or arising out of the use of such information. Whilst every effort is made to ensure accuracy, the information presented is not the official record of shareholder filings. Readers are advised to read the original filings on the Bursa Malaysia website at [www.bursamalaysia.com](http://www.bursamalaysia.com)



**STROM**  
SWISS TIMEPIECES & JEWELLERY



StromWatch Asia  
Tele : +65.9817.3378  
Email : [ll.stromasia@gmail.com](mailto:ll.stromasia@gmail.com)  
[WWW.STROMWATCH.SWISS](http://WWW.STROMWATCH.SWISS)

Notice Period is 1st March 2026 to 7th March 2026

Effective Change Date	Stock Name	Buyer/ Seller Name [Classification]	Bought / (Sold) ['000]	No. of Shares After Trade ['000]	
			Total	Total	% Held
04 MAR 2026 - 04 MAR 2026	COMPUGT	MADAM SEE THOO CHAN [DIR/CEO]	420	1,095,311	18.103
04 MAR 2026 - 04 MAR 2026	COMPUGT	MADAM SEE THOO CHAN [SSH]	420	1,095,311	18.103
04 MAR 2026 - 04 MAR 2026	COMPUGT	MR GOH KHENG PEOW [SSH]	420	1,095,311	18.103
03 MAR 2026 - 03 MAR 2026	COMPUGT	MADAM SEE THOO CHAN [SSH]	614	1,094,891	18.096
03 MAR 2026 - 03 MAR 2026	COMPUGT	MR GOH KHENG PEOW [SSH]	614	1,094,891	18.096
27 FEB 2026 - 27 FEB 2026	COMPUGT	MADAM SEE THOO CHAN [DIR/CEO]	100	1,094,277	18.086
27 FEB 2026 - 27 FEB 2026	COMPUGT	MADAM SEE THOO CHAN [SSH]	100	1,094,277	18.086
27 FEB 2026 - 27 FEB 2026	COMPUGT	MR GOH KHENG PEOW [SSH]	100	1,094,277	18.086
27 FEB 2026 - 27 FEB 2026	CPETECH	MR FOO MING [DIR/CEO]	450	113,512	16.909
27 FEB 2026 - 27 FEB 2026	CPETECH	MR FOO MING [SSH]	450	113,512	16.909
04 MAR 2026 - 04 MAR 2026	CTOS	KUMPULAN WANG PERSARAAN (DIPERBADANKAN) [SSH]	-294	222,903	9.798
27 FEB 2026 - 27 FEB 2026	CTOS	KUMPULAN WANG PERSARAAN (DIPERBADANKAN) [SSH]	-2,046	223,408	9.82
02 MAR 2026 - 02 MAR 2026	D&O	TAY KHENG CHIONG [DIR/CEO]	110	24,640	1.988
27 FEB 2026 - 02 MAR 2026	DANCO	ABC EQUITY SDN BHD [SSH]	200	148,698	33.6
27 FEB 2026 - 02 MAR 2026	DANCO	MR AIK CWO SHING [DIR/CEO]	200	172,566	38.993
27 FEB 2026 - 02 MAR 2026	DANCO	MR AIK CWO SHING [SSH]	200	172,566	38.993
27 FEB 2026 - 02 MAR 2026	DANCO	MR AIK SWEE TONG [DIR/CEO]	200	173,331	39.166
27 FEB 2026 - 02 MAR 2026	DANCO	MR AIK SWEE TONG [SSH]	200	173,331	39.166
04 MAR 2026 - 04 MAR 2026	DAYANG	DATUK LING SUK KIONG [DIR/CEO]	-250	144,008	12.438
04 MAR 2026 - 04 MAR 2026	DAYANG	DATUK LING SUK KIONG [SSH]	-250	144,008	12.438
04 MAR 2026 - 04 MAR 2026	DAYANG	MR JOE LING SIEW LOUNG @ LIN SHOU LONG [DIR/CEO]	-250	144,008	12.438
04 MAR 2026 - 04 MAR 2026	DAYANG	MR JOE LING SIEW LOUNG @ LIN SHOU LONG [SSH]	-250	144,008	12.438
03 MAR 2026 - 03 MAR 2026	DAYANG	EMPLOYEES PROVIDENT FUND BOARD [SSH]	-423	131,881	11.391
03 MAR 2026 - 03 MAR 2026	DAYANG	DATUK LING SUK KIONG [DIR/CEO]	-1,300	144,258	12.46
03 MAR 2026 - 03 MAR 2026	DAYANG	DATUK LING SUK KIONG [SSH]	-1,300	144,258	12.46
03 MAR 2026 - 03 MAR 2026	DAYANG	MR JOE LING SIEW LOUNG @ LIN SHOU LONG [DIR/CEO]	-1,300	144,258	12.46
03 MAR 2026 - 03 MAR 2026	DAYANG	MR JOE LING SIEW LOUNG @ LIN SHOU LONG [SSH]	-1,300	144,258	12.46
02 MAR 2026 - 02 MAR 2026	DAYANG	EMPLOYEES PROVIDENT FUND BOARD [SSH]	655	132,303	11.427
27 FEB 2026 - 27 FEB 2026	DAYANG	ABERDEEN GROUP PLC (FORMERLY KNOWN AS ABRDN PLC) [SSH]	487	62,433	5.393
27 FEB 2026 - 27 FEB 2026	DAYANG	ABRDN HOLDINGS LIMITED [SSH]	487	62,433	5.393
27 FEB 2026 - 27 FEB 2026	DAYANG	ABRDN MALAYSIA SDN BHD [SSH]	487	62,433	5.393
05 MAR 2026 - 05 MAR 2026	DIALOG	AU HOLDINGS (L) LTD [SSH]	2,198	449,661	7.97
05 MAR 2026 - 05 MAR 2026	DIALOG	AZAM UTAMA SDN. BHD. [SSH]	2,198	449,661	7.97
05 MAR 2026 - 05 MAR 2026	DIALOG	KEATEE (L) FOUNDATION [SSH]	2,198	449,661	7.97
03 MAR 2026 - 04 MAR 2026	DIALOG	KEATIM (L) FOUNDATION [SSH]	6,000	462,295	8.19
03 MAR 2026 - 05 MAR 2026	DIALOG	TAN SRI DR NGAU BOON KEAT [DIR/CEO]	8,198	1,149,745	20.38
03 MAR 2026 - 05 MAR 2026	DIALOG	TAN SRI DR NGAU BOON KEAT [SSH]	8,198	1,149,745	20.38
03 MAR 2026 - 04 MAR 2026	DIALOG	WIDE SYNERGY SDN. BHD. [SSH]	6,000	462,295	8.19
03 MAR 2026 - 04 MAR 2026	DIALOG	WS HOLDINGS (L) LTD [SSH]	6,000	462,295	8.19
03 MAR 2026 - 03 MAR 2026	DIALOG	KUMPULAN WANG PERSARAAN (DIPERBADANKAN) [SSH]	-2,066	533,573	9.46
27 FEB 2026 - 27 FEB 2026	DIALOG	EMPLOYEES PROVIDENT FUND BOARD [SSH]	4,395	1,267,482	22.46
02 MAR 2026 - 02 MAR 2026	DIALOG	KUMPULAN WANG PERSARAAN (DIPERBADANKAN) [SSH]	-1,566	535,638	9.49
03 MAR 2026 - 03 MAR 2026	DPHARMA	EMPLOYEES PROVIDENT FUND BOARD [SSH]	-252	86,611	9.004
02 MAR 2026 - 02 MAR 2026	DPHARMA	EMPLOYEES PROVIDENT FUND BOARD [SSH]	-254	86,863	9.029
26 FEB 2026 - 26 FEB 2026	DPHARMA	EMPLOYEES PROVIDENT FUND BOARD [SSH]	-200	87,417	9.088
25 FEB 2026 - 25 FEB 2026	DPHARMA	EMPLOYEES PROVIDENT FUND BOARD [SSH]	-146	87,617	9.108
27 FEB 2026 - 27 FEB 2026	DRBHCORP	EMPLOYEES PROVIDENT FUND BOARD [SSH]	-2,000	173,620	8.981
26 FEB 2026 - 26 FEB 2026	DRBHCORP	EMPLOYEES PROVIDENT FUND BOARD [SSH]	-491	175,620	9.084
25 FEB 2026 - 25 FEB 2026	DRBHCORP	EMPLOYEES PROVIDENT FUND BOARD [SSH]	-990	176,110	9.11
20 JAN 2026 - 20 JAN 2026	DXN	DATUK LIM SIOW JIN [DIR/CEO]	-70,460	3,096,119	62.267
20 JAN 2026 - 20 JAN 2026	DXN	DATUK LIM SIOW JIN [SSH]	-70,460	1,881,119	37.832
14 JAN 2026 - 14 JAN 2026	DXN	DATUK LIM SIOW JIN [DIR/CEO]	45,568	3,166,579	63.685
14 JAN 2026 - 14 JAN 2026	DXN	DATUK LIM SIOW JIN [SSH]	45,568	1,951,579	39.25
07 NOV 2025 - 07 NOV 2025	DXN	DATUK LIM SIOW JIN [DIR/CEO]	17,000	3,121,011	62.768
07 NOV 2025 - 07 NOV 2025	DXN	DATUK LIM SIOW JIN [SSH]	17,000	1,906,011	38.333
29 OCT 2025 - 29 OCT 2025	DXN	DATUK LIM SIOW JIN [DIR/CEO]	1,385	3,138,894	63.128
29 OCT 2025 - 29 OCT 2025	DXN	DATUK LIM SIOW JIN [SSH]	1,385	1,923,894	38.693
29 OCT 2025 - 29 OCT 2025	DXN	DATUK LIM SIOW JIN [SSH]	-34,883	1,889,011	37.991
28 OCT 2025 - 28 OCT 2025	DXN	DATUK LIM SIOW JIN [DIR/CEO]	789	3,137,509	63.1
28 OCT 2025 - 28 OCT 2025	DXN	DATUK LIM SIOW JIN [SSH]	35,789	1,922,509	38.665
05 MAR 2026 - 05 MAR 2026	E&O	KUMPULAN WANG PERSARAAN (DIPERBADANKAN) [SSH]	656	164,473	6.599
04 MAR 2026 - 04 MAR 2026	E&O	ABERDEEN GROUP PLC [SSH]	720	182,010	7.303
04 MAR 2026 - 04 MAR 2026	E&O	ABRDN HOLDINGS LIMITED [SSH]	720	182,010	7.303
04 MAR 2026 - 04 MAR 2026	E&O	ABRDN MALAYSIA SDN BHD [SSH]	720	180,664	7.249
03 MAR 2026 - 03 MAR 2026	E&O	EMPLOYEES PROVIDENT FUND BOARD [SSH]	1,419	191,172	7.671
04 MAR 2026 - 04 MAR 2026	E&O	KUMPULAN WANG PERSARAAN (DIPERBADANKAN) [SSH]	159	163,818	6.573
03 MAR 2026 - 03 MAR 2026	E&O	ABERDEEN GROUP PLC [SSH]	2,000	181,289	7.274
03 MAR 2026 - 03 MAR 2026	E&O	ABRDN HOLDINGS LIMITED [SSH]	2,000	181,289	7.274
03 MAR 2026 - 03 MAR 2026	E&O	ABRDN MALAYSIA SDN BHD [SSH]	2,000	179,944	7.22
02 MAR 2026 - 02 MAR 2026	E&O	EMPLOYEES PROVIDENT FUND BOARD [SSH]	21	189,753	7.614
02 MAR 2026 - 02 MAR 2026	E&O	KUMPULAN WANG PERSARAAN (DIPERBADANKAN) [SSH]	-4	163,128	6.545
27 FEB 2026 - 27 FEB 2026	E&O	KUMPULAN WANG PERSARAAN (DIPERBADANKAN) [SSH]	1,297	163,132	6.545
02 MAR 2026 - 02 MAR 2026	EDEN-WC	TAN SRI ABD RAHIM BIN MOHAMAD [DIR/CEO]	-16,897	22,000	8.707
02 MAR 2026 - 02 MAR 2026	EG	DATO' KANG PANG KIANG [DIR/CEO]	200	158,631	17.438
02 MAR 2026 - 02 MAR 2026	EG	DATO' KANG PANG KIANG [SSH]	200	158,631	17.438
04 MAR 2026 - 04 MAR 2026	EITA	MADAM GOH KIN BEE [SSH]	10	44,205	14.647
04 MAR 2026 - 04 MAR 2026	EITA	MR LIM JOO SWEE [DIR/CEO]	10	44,312	14.682
04 MAR 2026 - 04 MAR 2026	EITA	MR LIM JOO SWEE [SSH]	10	44,312	14.682
03 MAR 2026 - 05 MAR 2026	EITA	MR CHIA SEONG POW [DIR/CEO]	438	83,962	27.82
03 MAR 2026 - 05 MAR 2026	EITA	MR CHIA SEONG POW [SSH]	438	83,962	27.82
26 FEB 2026 - 27 FEB 2026	EITA	MR CHIA SEONG POW [DIR/CEO]	62	83,524	27.674

Notice Period is 1st March 2026 to 7th March 2026

Effective Change Date	Stock Name	Buyer/ Seller Name [Classification]	Bought / (Sold) ['000]	No. of Shares After Trade ['000]	
			Total	Total	% Held
04 MAR 2026 - 04 MAR 2026	EKSONS	MR TAY HUA SIN [SSH]	2	78,661	48.713
02 MAR 2026 - 02 MAR 2026	ELRIDGE	TAN SRI DR AZMIL KHALIL BIN DATO' KHALID [DIR/CEO]	-500	4,500	0.225
03 MAR 2026 - 03 MAR 2026	F&N	EMPLOYEES PROVIDENT FUND BOARD [SSH]	79	59,023	16.092
02 MAR 2026 - 02 MAR 2026	F&N	EMPLOYEES PROVIDENT FUND BOARD [SSH]	70	58,986	16.082
26 FEB 2026 - 26 FEB 2026	F&N	EMPLOYEES PROVIDENT FUND BOARD [SSH]	9	58,891	16.056
25 FEB 2026 - 25 FEB 2026	F&N	EMPLOYEES PROVIDENT FUND BOARD [SSH]	35	58,882	16.054
05 MAR 2026 - 05 MAR 2026	FAMIERA	ADRIAN CHAIR YONG HUANG [DIR/CEO]	50	150	0.033
05 MAR 2026 - 06 MAR 2026	FAREAST	DATO' SRI KAMARUDDIN BIN MOHAMMED [DIR/CEO]	5	17,500	2.947
03 MAR 2026 - 03 MAR 2026	FAREAST	TEE KIM TEE @ TEE CHING TEE [DIR/CEO]	-200	11,941	2.011
03 MAR 2026 - 03 MAR 2026	FFB	EMPLOYEES PROVIDENT FUND BOARD [SSH]	3,000	230,490	12.232
02 MAR 2026 - 02 MAR 2026	FFB	EMPLOYEES PROVIDENT FUND BOARD [SSH]	170	227,490	12.073
02 MAR 2026 - 02 MAR 2026	FFB	KUMPULAN WANG PERSARAAN (DIPERBADANKAN) [SSH]	1,000	163,316	8.667
26 FEB 2026 - 26 FEB 2026	FFB	EMPLOYEES PROVIDENT FUND BOARD [SSH]	7,627	220,137	11.682
27 FEB 2026 - 27 FEB 2026	FFB	KUMPULAN WANG PERSARAAN (DIPERBADANKAN) [SSH]	1,100	162,316	8.614
25 FEB 2026 - 25 FEB 2026	FFB	EMPLOYEES PROVIDENT FUND BOARD [SSH]	612	212,510	11.278
25 FEB 2026 - 26 FEB 2026	FIBRO	MR NG KIAN BOON [DIR/CEO]	290	153,776	61.938
25 FEB 2026 - 26 FEB 2026	FIBRO	MR NG KIAN BOON [SSH]	290	153,776	61.938
03 MAR 2026 - 03 MAR 2026	FOODIE	MISS ANG RUI MEI [DIR/CEO]	300	327,764	36.911
03 MAR 2026 - 03 MAR 2026	FOODIE	MISS ANG RUI MEI [SSH]	300	327,764	36.911
03 MAR 2026 - 03 MAR 2026	FOODIE	MR NICHOLAS LIM PINN YANG [DIR/CEO]	300	327,764	36.911
03 MAR 2026 - 03 MAR 2026	FOODIE	MR NICHOLAS LIM PINN YANG [SSH]	300	327,764	36.911
03 MAR 2026 - 03 MAR 2026	FRONTKN	EMPLOYEES PROVIDENT FUND BOARD [SSH]	1,800	244,188	14.766
02 MAR 2026 - 02 MAR 2026	FRONTKN	EMPLOYEES PROVIDENT FUND BOARD [SSH]	41	242,388	14.657
26 FEB 2026 - 26 FEB 2026	FRONTKN	EMPLOYEES PROVIDENT FUND BOARD [SSH]	-12	242,585	14.669
26 FEB 2026 - 26 FEB 2026	G3	ENCIK WAN SHAHINUR IZRAN BIN MOHAMAD SALLEH [DIR/CEO]	10,000	42,500	1.024
05 MAR 2026 - 05 MAR 2026	GADANG	SUMBER RASWIRA SDN BHD [SSH]	200	83,180	10.386
05 MAR 2026 - 05 MAR 2026	GADANG	TAN SRI DATO' KOK ONN [DIR/CEO]	200	196,647	24.554
05 MAR 2026 - 05 MAR 2026	GADANG	TAN SRI DATO' KOK ONN [SSH]	200	196,647	24.554
03 MAR 2026 - 03 MAR 2026	GAMUDA	EMPLOYEES PROVIDENT FUND BOARD (EPF BOARD) [SSH]	1,177	1,129,977	18.98
04 MAR 2026 - 04 MAR 2026	GAMUDA	DATO' IR HA TIING TAI [DIR/CEO]	12	73,047	1.223
04 MAR 2026 - 04 MAR 2026	GAMUDA	MR JUSTIN CHIN JING HO [DIR/CEO]	14	1,214	0.02
04 MAR 2026 - 04 MAR 2026	GAMUDA	YTM RAJA DATO' SERI ELEENA BINTI ALMARHUM SULTAN AZLAN MUHIBBUDDIN SHAH AL-MAGHFUR-LAH [DIR/CEO]	1,660	233,479	3.92
27 FEB 2026 - 27 FEB 2026	GBAY	MR PANG CHONG YONG [DIR/CEO]	3	7,199	9.103
27 FEB 2026 - 27 FEB 2026	GBAY	MR PANG CHONG YONG [SSH]	3	7,199	9.103
03 MAR 2026 - 03 MAR 2026	GDEX	GD HOLDINGS INTERNATIONAL LIMITED [SSH]	10,000	650,832	11.807
03 MAR 2026 - 03 MAR 2026	GDEX	MR TEONG TECK LEAN [DIR/CEO]	10,000	2,227,644	40.413
03 MAR 2026 - 03 MAR 2026	GDEX	MR TEONG TECK LEAN [SSH]	10,000	2,227,644	40.413
04 MAR 2026 - 05 MAR 2026	GENETEC	MR CHIN KEM WENG [DIR/CEO]	4,133	70,507	9.12
04 MAR 2026 - 05 MAR 2026	GENETEC	MR CHIN KEM WENG [SSH]	4,133	70,507	9.12
04 MAR 2026 - 04 MAR 2026	GENETEC	MR SOW EWE LEE [DIR/CEO]	150	13,747	1.778
02 MAR 2026 - 02 MAR 2026	GENP	EMPLOYEES PROVIDENT FUND BOARD [SSH]	7	139,124	15.507
04 MAR 2026 - 05 MAR 2026	GESHEN	DATUK KEH CHUAN SENG [SSH]	-14,200	35,800	8.607
04 MAR 2026 - 05 MAR 2026	GESHEN	FRAZEL GROUP SDN BHD [SSH]	-14,200	35,800	8.607
03 MAR 2026 - 04 MAR 2026	GLOMAC	DATUK SERI FATEH ISKANDAR BIN TAN SRI DATO' MOHAMED MANSOR [DIR/CEO]	10	265,059	34.536
03 MAR 2026 - 04 MAR 2026	GLOMAC	DATUK SERI FATEH ISKANDAR BIN TAN SRI DATO' MOHAMED MANSOR [SSH]	10	265,059	34.536
03 MAR 2026 - 04 MAR 2026	GLOMAC	TAN SRI DATO' MOHAMED MANSOR BIN FATEH DIN [DIR/CEO]	10	272,385	35.49
03 MAR 2026 - 04 MAR 2026	GLOMAC	TAN SRI DATO' MOHAMED MANSOR BIN FATEH DIN [SSH]	10	265,059	34.536
27 FEB 2026 - 02 MAR 2026	GLOMAC	DATUK SERI FATEH ISKANDAR BIN TAN SRI DATO' MOHAMED MANSOR [DIR/CEO]	10	265,049	34.535
27 FEB 2026 - 02 MAR 2026	GLOMAC	DATUK SERI FATEH ISKANDAR BIN TAN SRI DATO' MOHAMED MANSOR [SSH]	10	265,049	34.535
27 FEB 2026 - 02 MAR 2026	GLOMAC	TAN SRI DATO' MOHAMED MANSOR BIN FATEH DIN [DIR/CEO]	10	272,375	35.489
27 FEB 2026 - 02 MAR 2026	GLOMAC	TAN SRI DATO' MOHAMED MANSOR BIN FATEH DIN [SSH]	10	265,049	34.535
02 MAR 2026 - 04 MAR 2026	GLOTEC	TAN SRI DATUK SERI PANGLIMA DR GOH TIAN CHUAN [DIR/CEO]	1,974	56,275	20.911
02 MAR 2026 - 04 MAR 2026	GLOTEC	TAN SRI DATUK SERI PANGLIMA DR GOH TIAN CHUAN [SSH]	1,974	56,275	20.911
02 MAR 2026 - 02 MAR 2026	HARTA	KUMPULAN WANG PERSARAAN (DIPERBADANKAN) [SSH]	1,000	211,901	6.208
27 FEB 2026 - 27 FEB 2026	HARTA	KUMPULAN WANG PERSARAAN (DIPERBADANKAN) [SSH]	325	210,901	6.178
05 MAR 2026 - 05 MAR 2026	HCK	HIICHIKOK EQUITIES SDN BHD [SSH]	517	333,206	53.218
05 MAR 2026 - 05 MAR 2026	HCK	TAN SRI HII CHII KOK @ HII CHEE KOK [DIR/CEO]	517	384,162	61.357
05 MAR 2026 - 05 MAR 2026	HCK	TAN SRI HII CHII KOK @ HII CHEE KOK [SSH]	517	384,162	61.357
04 MAR 2026 - 05 MAR 2026	HEGROUP	DATUK WIRA YONG CHONG CHEANG [SSH]	-950	22,154	5.035
04 MAR 2026 - 05 MAR 2026	HEGROUP				

Notice Period is 1st March 2026 to 7th March 2026

Effective Change Date	Stock Name	Buyer/ Seller Name [Classification]	Bought / (Sold) ['000]	No. of Shares After Trade ['000]	
			Total	Total	% Held
26 FEB 2026 - 26 FEB 2026	HLFG	EMPLOYEES PROVIDENT FUND BOARD [SSH]	274	74,754	6.514
25 FEB 2026 - 25 FEB 2026	HLFG	EMPLOYEES PROVIDENT FUND BOARD [SSH]	93	74,480	6.491
26 FEB 2026 - 27 FEB 2026	HOHUP	LEE FOOK YUEN [SSH]	729	50,198	9.686
02 MAR 2026 - 02 MAR 2026	HSSEB	TAN SRI IR. KUNASINGAM A/L V.SITTAMPALAM [DIR/CEO]	50	108,659	21.369
02 MAR 2026 - 02 MAR 2026	HSSEB	TAN SRI IR. KUNASINGAM A/L V.SITTAMPALAM [SSH]	50	108,659	21.369
04 MAR 2026 - 05 MAR 2026	HUAYANG	MR CHEW HOE SOON [DIR/CEO]	79	1,583	0.359
04 MAR 2026 - 04 MAR 2026	IGBB	MR TAN BOON LEE [DIR/CEO]	-4,200	38,040	2.867
04 MAR 2026 - 04 MAR 2026	IGBB	TAN CHIN NAM SDN BHD [SSH]	4,200	700,380	52.773
03 MAR 2026 - 03 MAR 2026	IGBREIT	EMPLOYEES PROVIDENT FUND BOARD [SSH]	-1,304	409,319	9.463
02 MAR 2026 - 02 MAR 2026	IGBREIT	EMPLOYEES PROVIDENT FUND BOARD [SSH]	-1,266	410,623	9.493
26 FEB 2026 - 26 FEB 2026	IGBREIT	EMPLOYEES PROVIDENT FUND BOARD [SSH]	1,547	413,117	9.551
27 FEB 2026 - 27 FEB 2026	IGBREIT	KUMPULAN WANG PERSARAAN (DIPERBADANKAN) [SSH]	-198	227,996	5.271
25 FEB 2026 - 25 FEB 2026	IGBREIT	EMPLOYEES PROVIDENT FUND BOARD [SSH]	200	411,571	9.515
03 MAR 2026 - 03 MAR 2026	IHH	EMPLOYEES PROVIDENT FUND BOARD [SSH]	-1,183	1,123,680	12.717
02 MAR 2026 - 02 MAR 2026	IHH	EMPLOYEES PROVIDENT FUND BOARD [SSH]	2,817	1,124,863	12.73
26 FEB 2026 - 26 FEB 2026	IHH	EMPLOYEES PROVIDENT FUND BOARD [SSH]	-5,560	1,124,744	12.729
25 FEB 2026 - 25 FEB 2026	IHH	EMPLOYEES PROVIDENT FUND BOARD [SSH]	-1,836	1,130,304	12.792
03 MAR 2026 - 03 MAR 2026	IJM	EMPLOYEES PROVIDENT FUND BOARD [SSH]	-361	719,374	20.523
02 MAR 2026 - 02 MAR 2026	IJM	EMPLOYEES PROVIDENT FUND BOARD [SSH]	-361	719,735	20.534
05 MAR 2026 - 05 MAR 2026	INARI	KUMPULAN WANG PERSARAAN (DIPERBADANKAN) [SSH]	-231	377,371	9.917
03 MAR 2026 - 03 MAR 2026	INARI	EMPLOYEES PROVIDENT FUND BOARD [SSH]	-250	537,490	14.125
04 MAR 2026 - 04 MAR 2026	INARI	KUMPULAN WANG PERSARAAN (DIPERBADANKAN) [SSH]	-636	377,602	9.923
02 MAR 2026 - 02 MAR 2026	INFOM	MR YEE CHEE MENG [DIR/CEO]	200	350,057	58.221
02 MAR 2026 - 02 MAR 2026	INFOM	MR YEE CHEE MENG [SSH]	200	350,057	58.221
03 MAR 2026 - 04 MAR 2026	INFOTEC	MR CHOO WEI CHUEN [DIR/CEO]	52	154,368	42.508
03 MAR 2026 - 04 MAR 2026	INFOTEC	MR CHOO WEI CHUEN [SSH]	52	154,368	42.508
27 FEB 2026 - 02 MAR 2026	INFOTEC	MR CHOO WEI CHUEN [DIR/CEO]	1	154,316	42.494
27 FEB 2026 - 02 MAR 2026	INFOTEC	MR CHOO WEI CHUEN [SSH]	1	154,316	42.494
03 MAR 2026 - 03 MAR 2026	INTA-WA	MR LIM OOI JOO [DIR/CEO]	-5,000	33,443	24.992
02 MAR 2026 - 02 MAR 2026	INTA-WA	MR YAP YOON KONG [DIR/CEO]	2,500	2,500	1.869
02 MAR 2026 - 02 MAR 2026	INTA-WA	MR LIM OOI JOO [DIR/CEO]	-7,500	38,443	28.729
02 MAR 2026 - 02 MAR 2026	INTA-WA	DR LIM PANG KIAM [DIR/CEO]	5,000	5,000	3.737
03 MAR 2026 - 03 MAR 2026	IOICORP	EMPLOYEES PROVIDENT FUND BOARD [SSH]	2,832	1,154,959	18.376
02 MAR 2026 - 02 MAR 2026	IOICORP	EMPLOYEES PROVIDENT FUND BOARD [SSH]	109	1,151,980	18.328
25 FEB 2026 - 25 FEB 2026	IOICORP	EMPLOYEES PROVIDENT FUND BOARD [SSH]	-100	1,150,550	18.306
03 MAR 2026 - 03 MAR 2026	IOIPG	EMPLOYEES PROVIDENT FUND BOARD [SSH]	3,000	335,240	6.088
02 MAR 2026 - 02 MAR 2026	IOIPG	EMPLOYEES PROVIDENT FUND BOARD [SSH]	4,529	338,240	6.143
27 FEB 2026 - 27 FEB 2026	IOIPG	EMPLOYEES PROVIDENT FUND BOARD [SSH]	-3,420	333,711	6.061
26 FEB 2026 - 26 FEB 2026	IOIPG	EMPLOYEES PROVIDENT FUND BOARD [SSH]	-1,031	337,130	6.123
27 FEB 2026 - 27 FEB 2026	IOIPG	DATO' LEE YEOW SENG [DIR/CEO]	3,100	3,742,265	67.965
27 FEB 2026 - 27 FEB 2026	IOIPG	DATO' LEE YEOW SENG [SSH]	3,100	3,742,120	67.962
25 FEB 2026 - 25 FEB 2026	IOIPG	EMPLOYEES PROVIDENT FUND BOARD [SSH]	-3,922	338,161	6.142
02 MAR 2026 - 03 MAR 2026	IRIS	DATO' POH YANG HONG [DIR/CEO]	250	104,873	12.856
02 MAR 2026 - 03 MAR 2026	IRIS	DATO' POH YANG HONG [SSH]	250	104,873	12.856
02 MAR 2026 - 03 MAR 2026	IRIS	DR POH SOON SIM [DIR/CEO]	250	21,725	2.663
27 FEB 2026 - 27 FEB 2026	IRIS	DATO' POH YANG HONG [DIR/CEO]	128	104,623	12.825
27 FEB 2026 - 27 FEB 2026	IRIS	DATO' POH YANG HONG [SSH]	128	104,623	12.825
27 FEB 2026 - 27 FEB 2026	IRIS	DR POH SOON SIM [DIR/CEO]	128	21,475	2.633
04 MAR 2026 - 04 MAR 2026	JPG	ENCIK FAWZI BIN AHMAD [DIR/CEO]	10	360	0.014
03 MAR 2026 - 03 MAR 2026	JPG	EMPLOYEES PROVIDENT FUND BOARD [SSH]	797	218,841	8.754
02 MAR 2026 - 02 MAR 2026	JPG	EMPLOYEES PROVIDENT FUND BOARD [SSH]	679	218,044	8.722
03 MAR 2026 - 03 MAR 2026	JPG	KUMPULAN WANG PERSARAAN (DIPERBADANKAN) [SSH]	36	125,109	5.005
02 MAR 2026 - 02 MAR 2026	JPG	ENCIK FAWZI BIN AHMAD [DIR/CEO]	5	350	0.014
02 MAR 2026 - 02 MAR 2026	JPG	ENCIK MOHD FARIS ADLI BIN SHUKERY [DIR/CEO]	350	1,380	0.055
26 FEB 2026 - 26 FEB 2026	JPG	EMPLOYEES PROVIDENT FUND BOARD [SSH]	199	217,560	8.702
25 FEB 2026 - 25 FEB 2026	JPG	EMPLOYEES PROVIDENT FUND BOARD [SSH]	146	217,361	8.694
03 MAR 2026 - 03 MAR 2026	KGB	EMPLOYEES PROVIDENT FUND BOARD [SSH]	-67	43,584	5.559
02 MAR 2026 - 02 MAR 2026	KGB	EMPLOYEES PROVIDENT FUND BOARD [SSH]	-803	43,651	5.567
27 FEB 2026 - 27 FEB 2026	KGB	EMPLOYEES PROVIDENT FUND BOARD [SSH]	-41	44,454	5.67
26 FEB 2026 - 26 FEB 2026	KGB	EMPLOYEES PROVIDENT FUND BOARD [SSH]	517	44,495	5.675
05 MAR 2026 - 05 MAR 2026	KHEESAN	MR EDWARD TAN JUAN PENG [DIR/CEO]	3,683	23,683	2.116
25 FEB 2026 - 25 FEB 2026	KIALIM	MRS NG HWE CHENG [DIR/CEO]	-27,779	27,986	45.19
02 MAR 2026 - 02 MAR 2026	KITACON	MR TAN AH KEE [DIR/CEO]	300	228,282	45.626
02 MAR 2026 - 02 MAR 2026	KITACON	MR TAN AH KEE [SSH]	300	228,282	45.626
25 FEB 2026 - 25 FEB 2026	KKB	MR KHO POK TONG [DIR/CEO]	15	113,289	39.237
25 FEB 2026 - 25 FEB 2026	KKB	MR KHO POK TONG [SSH]	15	113,289	39.237
02 MAR 2026 - 02 MAR 2026	KLCC	EMPLOYEES PROVIDENT FUND BOARD [SSH]	-104	195,030	10.803
02 MAR 2026 - 02 MAR 2026	KLCC	EMPLOYEES PROVIDENT FUND BOARD [SSH]	-104	195,030	10.803
27 FEB 2026 - 27 FEB 2026	KLCC	EMPLOYEES PROVIDENT FUND BOARD [SSH]	-680	195,135	10.809
27 FEB 2026 - 27 FEB 2026	KLCC	EMPLOYEES PROVIDENT FUND BOARD [SSH]	-680	195,135	10.809
26 FEB 2026 - 26 FEB 2026	KLCC	EMPLOYEES PROVIDENT FUND BOARD [SSH]	-12	195,815	10.846
26 FEB 2026 - 26 FEB 2026	KLCC	EMPLOYEES PROVIDENT FUND BOARD [SSH]	-12	195,815	10.846
25 FEB 2026 - 25 FEB 2026	KLCC	EMPLOYEES PROVIDENT FUND BOARD [SSH]	-21	195,827	10.847
25 FEB 2026 - 25 FEB 2026	KLCC	EMPLOYEES PROVIDENT FUND BOARD [SSH]	-21	195,827	10.847
03 MAR 2026 - 03 MAR 2026	KLK	EMPLOYEES PROVIDENT FUND BOARD [SSH]	27	212,728	19.102
02 MAR 2026 - 04 MAR 2026	KLK	ARUSHA ENTERPRISE SDN. BHD. [SSH]	1,062	538,721	48.374
02 MAR 2026 - 04 MAR 2026	KLK	BATU KAWAN BERHAD [SSH]	1,062	538,721	48.374
02 MAR 2026 - 04 MAR 2026	KLK	CUBIC CRYSTAL CORPORATION [SSH]	1,062	539,218	48.419
02 MAR 2026 - 04 MAR 2026	KLK	DATO' LEE HAU HIAN [DIR/CEO]	1,062	539,306	48.427
02 MAR 2026 - 04 MAR 2026	KLK	DATO' LEE HAU HIAN [SSH]	1,062	539,306	48.427
02 MAR 2026 - 04 MAR 2026	KLK	DI-YI SDN. BHD. [SSH]	1,062	539,218	48.419
02 MAR 2026 - 04 MAR 2026	KLK	GRATEFUL BLESSINGS FOUNDATION [SSH]	1,062	539,218	48.419
02 MAR 2026 - 04 MAR 2026	KLK	GRATEFUL BLESSINGS INC. [SSH]	1,062	539,218	48.419
02 MAR 2026 - 04 MAR 2026	KLK	HIGH QUEST ANSTALT [SSH]	1,062	539,218	48.419

Notice Period is 1st March 2026 to 7th March 2026

Effective Change Date	Stock Name	Buyer/ Seller Name [Classification]	Bought / (Sold) ['000]	No. of Shares After Trade ['000]	
			Total	Total	% Held
02 MAR 2026 - 04 MAR 2026	KLK	TAN SRI DATO' SERI LEE OI HIAN [DIR/CEO]	1,062	539,569	48.45
02 MAR 2026 - 04 MAR 2026	KLK	WAN HIN INVESTMENTS SDN. BERHAD [SSH]	1,062	539,195	48.417
26 FEB 2026 - 26 FEB 2026	KLK	EMPLOYEES PROVIDENT FUND BOARD [SSH]	346	211,506	18.992
04 MAR 2026 - 04 MAR 2026	KOSSAN	TAN SRI DATO' LIM KUANG SIA [DIR/CEO]	1,000	976391	38.617
04 MAR 2026 - 04 MAR 2026	KOSSAN	TAN SRI DATO' LIM KUANG SIA [SSH]	1,000	976391	38.617
03 MAR 2026 - 03 MAR 2026	KOSSAN	TAN SRI DATO' LIM KUANG SIA [DIR/CEO]	1,000	975391	38.577
03 MAR 2026 - 03 MAR 2026	KOSSAN	TAN SRI DATO' LIM KUANG SIA [SSH]	1,000	975391	38.577
27 FEB 2026 - 27 FEB 2026	KOSSAN	TAN SRI DATO' LIM KUANG SIA [DIR/CEO]	1,000	973,638	38.508
27 FEB 2026 - 27 FEB 2026	KOSSAN	TAN SRI DATO' LIM KUANG SIA [SSH]	1,000	973,638	38.508
26 FEB 2026 - 26 FEB 2026	KOSSAN	TAN SRI DATO' LIM KUANG SIA [DIR/CEO]	500	972,638	38.468
26 FEB 2026 - 26 FEB 2026	KOSSAN	TAN SRI DATO' LIM KUANG SIA [SSH]	500	972,638	38.468
04 MAR 2026 - 04 MAR 2026	KUCINGKO	MR OOI KOK HONG [DIR/CEO]	29	175,589	35.12
04 MAR 2026 - 04 MAR 2026	KUCINGKO	MR OOI KOK HONG [SSH]	29	175,589	35.12
03 MAR 2026 - 03 MAR 2026	KUCINGKO	MR OOI KOK HONG [DIR/CEO]	71	175,561	35.114
03 MAR 2026 - 03 MAR 2026	KUCINGKO	MR OOI KOK HONG [SSH]	71	175,561	35.114
02 MAR 2026 - 02 MAR 2026	LBICAP	MR AZLAN BIN ARSHAD [DIR/CEO]	-1,342	7	0.006
04 MAR 2026 - 05 MAR 2026	LBS	TAN SRI DATO' SRI IR. (DR.) LIM HOCK SAN JP [DIR/CEO]	300	628,421	41.032
04 MAR 2026 - 05 MAR 2026	LBS	TAN SRI DATO' SRI IR. (DR.) LIM HOCK SAN JP [SSH]	300	625,151	40.818
02 MAR 2026 - 02 MAR 2026	LBS	TAN SRI DATO' SRI IR. (DR.) LIM HOCK SAN JP [DIR/CEO]	50	628,121	41.013
02 MAR 2026 - 02 MAR 2026	LBS	TAN SRI DATO' SRI IR. (DR.) LIM HOCK SAN JP [SSH]	50	624,851	40.799
02 MAR 2026 - 02 MAR 2026	LBS	KUMPULAN WANG PERSARAAN (DIPERBADANKAN) [SSH]	-500	116,447	7.416
27 FEB 2026 - 27 FEB 2026	LBS	KUMPULAN WANG PERSARAAN (DIPERBADANKAN) [SSH]	-375	116,947	7.448
06 MAR 2026 - 06 MAR 2026	LIHEN	MR CHUA YONG HAUP [DIR/CEO]	100	2,020	0.374
03 MAR 2026 - 04 MAR 2026	LIHEN	MADAM TOH SIEW TIN [SSH]	1,193	11895	2.203
03 MAR 2026 - 03 MAR 2026	LIHEN	MR CHUA YONG HAUP [DIR/CEO]	100	1820	0.337
05 MAR 2026 - 05 MAR 2026	MALAKOF	KUMPULAN WANG PERSARAAN (DIPERBADANKAN) ("KWAP") [SSH]	-100	340503	6.967
04 MAR 2026 - 04 MAR 2026	MALAKOF	KUMPULAN WANG PERSARAAN (DIPERBADANKAN) ("KWAP") [SSH]	-100	340603	6.969
02 MAR 2026 - 02 MAR 2026	MALAKOF	KUMPULAN WANG PERSARAAN (DIPERBADANKAN) ("KWAP") [SSH]	-100	340803	6.973
26 FEB 2026 - 26 FEB 2026	MALAKOF	EMPLOYEES PROVIDENT FUND BOARD [SSH]	129	905316	18.525
27 FEB 2026 - 27 FEB 2026	MALAKOF	KUMPULAN WANG PERSARAAN (DIPERBADANKAN) ("KWAP") [SSH]	-100	340903	6.975
25 FEB 2026 - 25 FEB 2026	MALAKOF	EMPLOYEES PROVIDENT FUND BOARD [SSH]	466	905187	18.522
04 MAR 2026 - 04 MAR 2026	MATANG	MR ANG KIAN YOU [SSH]	1,401	214313	8.97
05 MAR 2026 - 05 MAR 2026	MATRIX	LEMBAGA TABUNG HAJI [SSH]	500	119804	6.383
04 MAR 2026 - 04 MAR 2026	MATRIX	LEMBAGA TABUNG HAJI [SSH]	500	119304	6.356
02 MAR 2026 - 02 MAR 2026	MATRIX	LEMBAGA TABUNG HAJI [SSH]	500	118304	6.303
02 MAR 2026 - 02 MAR 2026	MAXIS	EMPLOYEES PROVIDENT FUND BOARD (EPF BOARD) [SSH]	1,886	1057020	13.491
03 MAR 2026 - 03 MAR 2026	MAXLAND	DATO' ABD AZIZ BIN HAJI SHEIKH FADZIR [DIR/CEO]	922	23269	1.451
05 MAR 2026 - 05 MAR 2026	MAYBANK	KUMPULAN WANG PERSARAAN (DIPERBADANKAN) ("KWAP") [SSH]	1,274	632009	5.232
04 MAR 2026 - 04 MAR 2026	MAYBANK	AMANAHRAYA TRUSTEES BERHAD - AMANAH SAHAM BUMIPUTERA [SSH]	6,725	3384501	28.015
03 MAR 2026 - 03 MAR 2026	MAYBANK	EMPLOYEES PROVIDENT FUND BOARD [SSH]	-5,625	1441729	11.934
04 MAR 2026 - 04 MAR 2026	MAYBANK	KUMPULAN WANG PERSARAAN (DIPERBADANKAN) ("KWAP") [SSH]	-173	630735	5.221
02 MAR 2026 - 02 MAR 2026	MAYBANK	EMPLOYEES PROVIDENT FUND BOARD [SSH]	-10,251	1447354	11.98
03 MAR 2026 - 03 MAR 2026	MAYBANK	KUMPULAN WANG PERSARAAN (DIPERBADANKAN) ("KWAP") [SSH]	275	630907	5.223
02 MAR 2026 - 02 MAR 2026	MAYBANK	AMANAHRAYA TRUSTEES BERHAD - AMANAH SAHAM BUMIPUTERA [SSH]	1,647	3373147	27.921
27 FEB 2026 - 27 FEB 2026	MAYBANK	EMPLOYEES PROVIDENT FUND BOARD [SSH]	-13,400	1457605	12.065
02 MAR 2026 - 02 MAR 2026	MAYBANK	KUMPULAN WANG PERSARAAN (DIPERBADANKAN) ("KWAP") [SSH]	433	630632	5.22
27 FEB 2026 - 27 FEB 2026	MAYBANK	AMANAHRAYA TRUSTEES BERHAD - AMANAH SAHAM BUMIPUTERA [SSH]	9,500	3371500	27.907
27 FEB 2026 - 27 FEB 2026	MAYBANK	PERMODALAN NASIONAL BERHAD [SSH]	5,613	761113	6.3
27 FEB 2026 - 27 FEB 2026	MAYBANK	YAYASAN PELABURAN BUMIPUTRA [SSH]	5,613	761113	6.3
26 FEB 2026 - 26 FEB 2026	MAYBANK	EMPLOYEES PROVIDENT FUND BOARD [SSH]	-16,002	1471005	12.176
27 FEB 2026 - 27 FEB 2026	MAYBANK	KUMPULAN WANG PERSARAAN (DIPERBADANKAN) ("KWAP") [SSH]	-500	630199	5.217
26 FEB 2026 - 26 FEB 2026	MAYBANK	AMANAHRAYA TRUSTEES BERHAD - AMANAH SAHAM BUMIPUTERA [SSH]	10,722	3362000	27.829
26 FEB 2026 - 26 FEB 2026	MAYBANK	PERMODALAN NASIONAL BERHAD [SSH]	4,000	755500	6.254
26 FEB 2026 - 26 FEB 2026	MAYBANK	YAYASAN PELABURAN BUMIPUTRA [SSH]	4,000	755500	6.254
25 FEB 2026 - 25 FEB 2026	MAYBANK	EMPLOYEES PROVIDENT FUND BOARD [SSH]	-1,134	1487007	12.309
05 DEC 2025 - 03 MAR 2026	MBRIGHT	DATO' LEE WAI MUN DIMP. JMK. JP [DIR/CEO]	1,485	1311706	48.333
05 DEC 2025 - 03 MAR 2026	MBRIGHT	DATO' LEE WAI MUN DIMP. JMK. JP [SSH]			

Notice Period is 1st March 2026 to 7th March 2026

Effective Change Date	Stock Name	Buyer/ Seller Name [Classification]	Bought / (Sold) ['000]	No. of Shares After Trade ['000]	
			Total	Total	% Held
27 FEB 2026 - 02 MAR 2026	MFCB	KEEN CAPITAL INVESTMENTS LIMITED [SSH]	29	290033	30.782
27 FEB 2026 - 02 MAR 2026	MFCB	LAJU RIANG SDN BHD [SSH]	29	212209	22.522
27 FEB 2026 - 02 MAR 2026	MFCB	MR GOH NAN KIOH [SSH]	29	340899	36.181
27 FEB 2026 - 02 MAR 2026	MFCB	RUBBER THREAD INDUSTRIES (M) SDN BERHAD [SSH]	29	212209	22.522
02 MAR 2026 - 02 MAR 2026	MISC	EMPLOYEES PROVIDENT FUND BOARD [SSH]	-542	712372	15.959
26 FEB 2026 - 26 FEB 2026	MISC	EMPLOYEES PROVIDENT FUND BOARD [SSH]	-106	712922	15.971
25 FEB 2026 - 25 FEB 2026	MISC	EMPLOYEES PROVIDENT FUND BOARD [SSH]	-1,732	713028	15.974
06 MAR 2026 - 06 MAR 2026	MNHLDG	DATO' SRI IR. BAHARIN BIN DIN [DIR/CEO]	20	240	0.036
02 MAR 2026 - 02 MAR 2026	MQTECH	MR KOH BOON POH [SSH]	-4,000	12144	5.608
03 MAR 2026 - 03 MAR 2026	MRDIY	EMPLOYEES PROVIDENT FUND BOARD [SSH]	3,060	983007	10.372
02 MAR 2026 - 02 MAR 2026	MRDIY	EMPLOYEES PROVIDENT FUND BOARD [SSH]	-600	973659	10.273
27 FEB 2026 - 27 FEB 2026	MRDIY	EMPLOYEES PROVIDENT FUND BOARD [SSH]	187	973646	10.273
26 FEB 2026 - 26 MAR 2026	MRDIY	EMPLOYEES PROVIDENT FUND BOARD [SSH]	-310	973460	10.271
25 FEB 2026 - 25 MAR 2026	MRDIY	EMPLOYEES PROVIDENT FUND BOARD [SSH]	240	975770	10.296
04 MAR 2026 - 05 MAR 2026	NAIM	DATUK AMAR ABDUL HAMED BIN HAJI SEPAWI [DIR/CEO]	-1,160	104158	20.804
04 MAR 2026 - 05 MAR 2026	NAIM	DATUK AMAR ABDUL HAMED BIN HAJI SEPAWI [SSH]	-1,160	104158	20.804
04 MAR 2026 - 05 MAR 2026	NAIM	TAPAK BERINGIN SDN. BHD. [SSH]	-1,160	69552	13.89
02 MAR 2026 - 03 MAR 2026	NAIM	DATUK AMAR ABDUL HAMED BIN HAJI SEPAWI [DIR/CEO]	-920	105318	21.036
02 MAR 2026 - 03 MAR 2026	NAIM	DATUK AMAR ABDUL HAMED BIN HAJI SEPAWI [SSH]	-920	105318	21.036
04 MAR 2026 - 05 MAR 2026	NATGATE	DATIN TAN AH GEOK [SSH]	2,000	1248390	55.174
04 MAR 2026 - 05 MAR 2026	NATGATE	DATO' OOI ENG LEONG [DIR/CEO]	2,000	1248399	55.174
04 MAR 2026 - 05 MAR 2026	NATGATE	DATO OOI ENG LEONG [SSH]	2,000	1248390	55.174
03 MAR 2026 - 03 MAR 2026	NATGATE	DATO' SERI WONG SIEW HAI [DIR/CEO]	10	5589	0.247
27 FEB 2026 - 27 FEB 2026	NATGATE	DATO' SERI WONG SIEW HAI [DIR/CEO]	5	5579	0.247
02 MAR 2026 - 02 MAR 2026	NCT	DATO' SRI YAP NGAN CHOY [DIR/CEO]	33	1119803	52.937
02 MAR 2026 - 02 MAR 2026	NCT	DATO' SRI YAP NGAN CHOY [SSH]	33	1119803	52.937
27 FEB 2026 - 27 FEB 2026	NCT	DATO' SRI YAP NGAN CHOY [DIR/CEO]	1	1119770	52.935
27 FEB 2026 - 27 FEB 2026	NCT	DATO' SRI YAP NGAN CHOY [SSH]	1	1119770	52.935
03 MAR 2026 - 03 MAR 2026	NESTLE	EMPLOYEES PROVIDENT FUND BOARD [SSH]	2	30957	13.201
02 MAR 2026 - 02 MAR 2026	NESTLE	EMPLOYEES PROVIDENT FUND BOARD [SSH]	-1	30960	13.202
02 MAR 2026 - 02 MAR 2026	NGGB	MR SEE CHERNG JYE [DIR/CEO]	250	77977	7.132
05 MAR 2026 - 05 MAR 2026	NIHSIN	MISS KHOO WUAN RU [DIR/CEO]	500	118092	21.515
05 MAR 2026 - 05 MAR 2026	NIHSIN	MR KHOO CHEE KONG [SSH]	500	118092	21.515
06 MAR 2026 - 06 MAR 2026	NPS	MR GAN YEE HIN [DIR/CEO]	87,976	87976	59.04
04 MAR 2026 - 04 MAR 2026	OCK	DATUK WIRA OOI CHIN KHOON [DIR/CEO]	16	341185	32.729
04 MAR 2026 - 04 MAR 2026	OCK	DATUK WIRA OOI CHIN KHOON [SSH]	16	341185	32.729
04 MAR 2026 - 04 MAR 2026	OCK	MR OOI INN HUEI [DIR/CEO]	16	1180	0.113
27 FEB 2026 - 27 FEB 2026	OHM	DATUK TEOH YEE SEANG [DIR/CEO]	-2,200	301117	60.223
27 FEB 2026 - 27 FEB 2026	OHM	DATUK TEOH YEE SEANG [SSH]	-2,200	301117	60.223
27 FEB 2026 - 27 FEB 2026	OHM	OASIS MANAGEMENT TEAM SDN. BHD. [SSH]	-2,200	123800	24.76
27 FEB 2026 - 27 FEB 2026	ORKIM	KUMPULAN WANG PERSARAAN (DIPERBADANKAN) [SSH]	14	100219	10.022
26 FEB 2026 - 26 FEB 2026	ORKIM	KUMPULAN WANG PERSARAAN (DIPERBADANKAN) [SSH]	86	100205	10.021
03 MAR 2026 - 03 MAR 2026	PADINI	EMPLOYEES PROVIDENT FUND BOARD [SSH]	101	105958	10.737
03 MAR 2026 - 03 MAR 2026	PANAMY	EMPLOYEES PROVIDENT FUND BOARD [SSH]	-5	4363	7.183
02 MAR 2026 - 02 MAR 2026	PANAMY	EMPLOYEES PROVIDENT FUND BOARD [SSH]	-26	4368	7.191
27 FEB 2026 - 27 FEB 2026	PANAMY	EMPLOYEES PROVIDENT FUND BOARD [SSH]	-15	4394	7.234
26 FEB 2026 - 26 FEB 2026	PANAMY	EMPLOYEES PROVIDENT FUND BOARD [SSH]	-16	4409	7.258
25 FEB 2026 - 25 FEB 2026	PANAMY	EMPLOYEES PROVIDENT FUND BOARD [SSH]	-41	4425	7.284
02 MAR 2026 - 02 MAR 2026	PARADIGM	EMPLOYEES PROVIDENT FUND BOARD [SSH]	2,588	108006	6.743
27 FEB 2026 - 27 FEB 2026	PARADIGM	EMPLOYEES PROVIDENT FUND BOARD [SSH]	944	105418	6.581
25 FEB 2026 - 25 FEB 2026	PARADIGM	EMPLOYEES PROVIDENT FUND BOARD [SSH]	0.3	104473	6.522
03 MAR 2026 - 03 MAR 2026	PAVREIT	EMPLOYEES PROVIDENT FUND BOARD [SSH]	20	486464	12.385
02 MAR 2026 - 02 MAR 2026	PAVREIT	EMPLOYEES PROVIDENT FUND BOARD [SSH]	4,557	486444	12.384
02 MAR 2026 - 02 MAR 2026	PAVREIT	KUMPULAN WANG PERSARAAN (DIPERBADANKAN) [SSH]	2,100	227659	5.796
26 FEB 2026 - 26 FEB 2026	PAVREIT	EMPLOYEES PROVIDENT FUND BOARD [SSH]	400	482739	12.29
25 FEB 2026 - 25 FEB 2026	PAVREIT	EMPLOYEES PROVIDENT FUND BOARD [SSH]	400	482339	12.28
03 MAR 2026 - 03 MAR 2026	PBBANK	EMPLOYEES PROVIDENT FUND BOARD [SSH]	-14,594	3468083	17.87
04 MAR 2026 - 04 MAR 2026	PBBANK	KUMPULAN WANG PERSARAAN (DIPERBADANKAN) [SSH]	613	993961	5.12
02 MAR 2026 - 02 MAR 2026	PBBANK	EMPLOYEES PROVIDENT FUND BOARD [SSH]	-6,264	3482676	17.94
02 MAR 2026 - 02 MAR 2026	PBBANK	KUMPULAN WANG PERSARAAN (DIPERBADANKAN) [SSH]	2,554	991041	5.11
26 FEB 2026 - 26 FEB 2026	PBBANK	EMPLOYEES PROVIDENT FUND BOARD [SSH]	-15,040	3495399	18.01
27 FEB 2026 - 27 FEB 2026	PBBANK	KUMPULAN WANG PERSARAAN (DIPERBADANKAN) [SSH]	-500	988487	5.09
25 FEB 2026 - 25 FEB 2026	PBBANK	EMPLOYEES PROVIDENT FUND BOARD [SSH]	-11,391	3510440	18.09
02 MAR 2026 - 02 MAR 2026	PCHEM	EMPLOYEES PROVIDENT FUND BOARD ("EPF BOARD") [SSH]	34	994478	12.431
25 FEB 2026 - 25 FEB 2026	PCHEM	EMPLOYEES PROVIDENT FUND BOARD ("EPF BOARD") [SSH]	-150	994444	12.431
03 MAR 2026 - 03 MAR 2026	PENTA	KUMPULAN WANG PERSARAAN (DIPERBADANKAN) [SSH]	-136	56579	7.954
27 FEB 2026 - 27 FEB 2026	PENTA	EMPLOYEES PROVIDENT FUND BOARD [SSH]	-27	100247	14.093
02 MAR 2026 - 02 MAR 2026	PENTA	KUMPULAN WANG PERSARAAN (DIPERBADANKAN) [SSH]	-164	56715	7.973
26 FEB 2026 - 26 FEB 2026	PENTA	EMPLOYEES PROVIDENT FUND BOARD [SSH]	-23	100274	14.097
04 MAR 2026 - 05 MAR 2026	PESONA	KOMBINASI EMAS SDN BHD [SSH]	780	300790	43.28
04 MAR 2026 - 05 MAR 2026	PESONA	MR WIE HOCK KIONG [DIR/CEO]	780	300790	43.28
04 MAR 2026 - 05 MAR 2026	PESONA	MR WIE HOCK KIONG [SSH]	780	300790	43.28
02 MAR 2026 - 02 MAR 2026	PETDAG	EMPLOYEES PROVIDENT FUND BOARD ("EPF BOARD") [SSH]	-93	129860	13.072
02 MAR 2026 - 02 MAR 2026	PETGAS	KUMPULAN WANG PERSARAAN (DIPERBADANKAN) ("KWAP") [SSH]	-43	196343	9.923
26 FEB 2026 - 26 FEB 2026	PETGAS	EMPLOYEES PROVIDENT FUND BOARD [SSH]	152	268346	13.562
27 FEB 2026 - 27 FEB 2026	PETGAS	KUMPULAN WANG PERSARAAN (DIPERBADANKAN) ("KWAP") [SSH]	32	196386	9.925
25 FEB 2026 - 25 FEB 2026	PETGAS	EMPLOYEES PROVIDENT FUND BOARD [SSH]	342	268194	13.554
03 MAR 2026 - 05 MAR 2026	PGLOBAL	MR JAIRUS TAN VERN HSIEN [DIR/CEO]	300	4452	0.524
03 MAR 2026 - 05 MAR 2026	PGLOBAL	MR TAN ANG ANG [DIR/CEO]	300	4452	0.523

Notice Period is 1st March 2026 to 7th March 2026

Effective Change Date	Stock Name	Buyer/ Seller Name [Classification]	Bought / (Sold) ['000]	No. of Shares After Trade ['000]	
			Total	Total	% Held
26 FEB 2026 - 26 FEB 2026	PLINTAS	EMPLOYEES PROVIDENT FUND BOARD [SSH]	-500	87383	7.944
03 MAR 2026 - 04 MAR 2026	PMCK	ENCIK HASSAN BIN HUSSAIN [SSH]	1,860	63275	5.802
27 FEB 2026 - 02 MAR 2026	PMCK	ENCIK HASSAN BIN HUSSAIN [SSH]	640	61415	5.631
03 MAR 2026 - 03 MAR 2026	PMETAL	EMPLOYEES PROVIDENT FUND BOARD [SSH]	6,448	690166	8.376
02 MAR 2026 - 02 MAR 2026	PMETAL	EMPLOYEES PROVIDENT FUND BOARD [SSH]	500	683718	8.298
26 FEB 2026 - 26 FEB 2026	PMETAL	EMPLOYEES PROVIDENT FUND BOARD [SSH]	115	674614	8.187
25 FEB 2026 - 25 FEB 2026	PMETAL	EMPLOYEES PROVIDENT FUND BOARD [SSH]	4,004	674499	8.186
02 MAR 2026 - 02 MAR 2026	POLYMER	KARWINDA NURINI BINTI KASSIM [DIR/CEO]	-600	600	0.107
03 MAR 2026 - 03 MAR 2026	PPB	EMPLOYEES PROVIDENT FUND BOARD [SSH]	90	268231	18.855
26 FEB 2026 - 26 FEB 2026	PPB	EMPLOYEES PROVIDENT FUND BOARD [SSH]	2	268141	18.849
02 MAR 2026 - 04 MAR 2026	PTARAS	DR CHIU HONG KEONG [DIR/CEO]	51	109189	65.83
02 MAR 2026 - 04 MAR 2026	PTARAS	DR CHIU HONG KEONG [SSH]	51	109189	65.83
02 MAR 2026 - 04 MAR 2026	PTARAS	MADAM KHOO YOK KEE [DIR/CEO]	51	109189	65.831
02 MAR 2026 - 04 MAR 2026	PTARAS	MADAM KHOO YOK KEE [SSH]	51	109189	65.831
02 MAR 2026 - 04 MAR 2026	PTARAS	PINTARAS BINA SDN BHD [SSH]	51	61071	36.82
04 MAR 2026 - 04 MAR 2026	RGB	DATO' SERI CHUAH KIM SEAH [DIR/CEO]	100	473873	30.754
27 FEB 2026 - 27 FEB 2026	RGB	DATO' SERI CHUAH KIM SEAH [DIR/CEO]	100	473773	30.747
02 MAR 2026 - 02 MAR 2026	RGTBHD	DATUK LIM SEAT HOE [DIR/CEO]	69	102052	29.808
02 MAR 2026 - 02 MAR 2026	RGTBHD	DATUK LIM SEAT HOE [SSH]	69	102052	29.808
26 FEB 2026 - 26 FEB 2026	RGTBHD	DATUK LIM SEAT HOE [DIR/CEO]	200	101983	29.788
26 FEB 2026 - 26 FEB 2026	RGTBHD	DATUK LIM SEAT HOE [SSH]	200	101983	29.788
26 FEB 2026 - 26 FEB 2026	RGTBHD	MADAM HOR LIM CHEE [SSH]	200	124515	36.37
26 FEB 2026 - 26 FEB 2026	RGTBHD	MR NG CHOOH KEAT [DIR/CEO]	200	110830	32.372
26 FEB 2026 - 26 FEB 2026	RGTBHD	MR NG CHOOH KEAT [SSH]	200	110830	32.372
26 FEB 2026 - 26 FEB 2026	RGTBHD	MR TAN SONG CHAI [SSH]	200	110815	32.367
26 FEB 2026 - 26 FEB 2026	RGTBHD	RGT EQUITY HOLDINGS SDN. BHD. [SSH]	200	93222	27.229
05 MAR 2026 - 05 MAR 2026	RHBBANK	KUMPULAN WANG PERSARAAN (DIPERBADANKAN) [SSH]	500	226494	5.193
04 MAR 2026 - 04 MAR 2026	RHBBANK	KUMPULAN WANG PERSARAAN (DIPERBADANKAN) [SSH]	500	225994	5.181
03 MAR 2026 - 03 MAR 2026	RHBBANK	KUMPULAN WANG PERSARAAN (DIPERBADANKAN) [SSH]	540	225494	5.17
27 FEB 2026 - 27 FEB 2026	RHBBANK	EMPLOYEES PROVIDENT FUND BOARD [SSH]	-8,697	1628042	37.324
02 MAR 2026 - 02 MAR 2026	RHBBANK	KUMPULAN WANG PERSARAAN (DIPERBADANKAN) [SSH]	640	224954	5.157
26 FEB 2026 - 26 FEB 2026	RHBBANK	EMPLOYEES PROVIDENT FUND BOARD [SSH]	-144	1636739	37.523
27 FEB 2026 - 27 FEB 2026	RHBBANK	KUMPULAN WANG PERSARAAN (DIPERBADANKAN) [SSH]	-176	224315	5.143
27 FEB 2026 - 02 MAR 2026	RSAWIT	DATUK TIONG CHIONG IE [DIR/CEO]	2,000	19584	0.959
04 MAR 2026 - 04 MAR 2026	RTSTECH	MR LEE TIAM [DIR/CEO]	-7,508	57003	21.86
04 MAR 2026 - 04 MAR 2026	RTSTECH	MR LEE TIAM [SSH]	-7,508	57003	21.86
04 MAR 2026 - 04 MAR 2026	RTSTECH	MR QUEK WEE KEE [DIR/CEO]	-1,850	14856	5.69
04 MAR 2026 - 04 MAR 2026	RTSTECH	MR QUEK WEE KEE [SSH]	-1,850	14856	5.69
04 MAR 2026 - 04 MAR 2026	RTSTECH	MR WONG PENG YOONG [DIR/CEO]	-3,083	23405	8.98
04 MAR 2026 - 04 MAR 2026	RTSTECH	MR WONG PENG YOONG [SSH]	-3,083	23405	8.98
05 MAR 2026 - 05 MAR 2026	SALCON	BERJAYA CAPITAL BERHAD [SSH]	-15,000	114381	10.075
05 MAR 2026 - 05 MAR 2026	SALCON	BERJAYA CORPORATION BERHAD [SSH]	-15,000	173171	15.254
05 MAR 2026 - 05 MAR 2026	SALCON	BERJAYA GROUP BERHAD [SSH]	-15,000	173171	15.254
05 MAR 2026 - 05 MAR 2026	SALCON	BERJAYA IPS EQUITY SDN BHD (FKA INTER-PACIFIC CAPITAL SDN BHD) [SSH]	-15,000	114381	10.076
05 MAR 2026 - 05 MAR 2026	SALCON	BIZURAI BIJAK (M) SDN BHD [SSH]	-15,000	114381	10.075
05 MAR 2026 - 05 MAR 2026	SALCON	JUARA SEJATI SDN BHD [SSH]	-15,000	163171	14.373
05 MAR 2026 - 05 MAR 2026	SALCON	TAN SRI DATO' SERI VINCENT TAN CHEE YOUNG [SSH]	-15,000	173171	15.254
05 MAR 2026 - 05 MAR 2026	SALIRAN	MR LIAW CHOOH WEI [DIR/CEO]	370	271094	70.8
05 MAR 2026 - 05 MAR 2026	SALIRAN	MR LIAW CHOOH WEI [SSH]	370	271094	70.8
04 MAR 2026 - 04 MAR 2026	SALIRAN	MR LIAW CHOOH WEI [DIR/CEO]	160	270724	70.703
04 MAR 2026 - 04 MAR 2026	SALIRAN	MR LIAW CHOOH WEI [SSH]	160	270724	70.703
02 MAR 2026 - 02 MAR 2026	SALIRAN	MR LIAW CHOOH WEI [DIR/CEO]	188	270564	70.661
02 MAR 2026 - 02 MAR 2026	SALIRAN	MR LIAW CHOOH WEI [SSH]	188	270564	70.661
03 MAR 2026 - 03 MAR 2026	SCGBHD	EMPLOYEES PROVIDENT FUND BOARD [SSH]	586	97140	8.593
02 MAR 2026 - 02 MAR 2026	SCGBHD	EMPLOYEES PROVIDENT FUND BOARD [SSH]	412	96554	8.541
27 FEB 2026 - 27 FEB 2026	SCGBHD	EMPLOYEES PROVIDENT FUND BOARD [SSH]	1,024	96142	8.505
26 FEB 2026 - 26 FEB 2026	SCGBHD	EMPLOYEES PROVIDENT FUND BOARD [SSH]	62	95118	8.414
25 FEB 2026 - 25 FEB 2026	SCGBHD	EMPLOYEES PROVIDENT FUND BOARD [SSH]	141	95055	8.409
02 MAR 2026 - 04 MAR 2026	SCOPE	MR LEE MIN HUAT [DIR/CEO]	528	190760	16.515
02 MAR 2026 - 04 MAR 2026	SCOPE	MR LEE MIN HUAT [SSH]	528	190760	16.515
27 FEB 2026 - 27 FEB 2026	SCOPE	MR LEE MIN HUAT [DIR/CEO]	376	190232	16.469
27 FEB 2026 - 27 FEB 2026	SCOPE	MR LEE MIN HUAT [SSH]	376	190232	16.469
03 MAR 2026 - 03 MAR 2026	SDG	EMPLOYEES PROVIDENT FUND BOARD [SSH]	4,379	1089902	15.76
02 MAR 2026 - 02 MAR 2026	SDG	EMPLOYEES PROVIDENT FUND BOARD [SSH]	2,719	1085522	15.696
02 MAR 2026 - 02 MAR 2026	SDG	EMPLOYEES PROVIDENT FUND BOARD [SSH]			

Notice Period is 1st March 2026 to 7th March 2026

Effective Change Date	Stock Name	Buyer/ Seller Name [Classification]	Bought / (Sold) ['000]	No. of Shares After Trade ['000]	
			Total	Total	% Held
03 MAR 2026 - 03 MAR 2026	SIME	KUMPULAN WANG PERSARAAN (DIPERBADANKAN) [SSH]	-500	471309	6.915
02 MAR 2026 - 02 MAR 2026	SIME	AMANAHRAYA TRUSTEES BERHAD - AMANAH SAHAM BUMIPUTERA [SSH]	-2,874	2296910	33.701
27 FEB 2026 - 27 FEB 2026	SIME	EMPLOYEES PROVIDENT FUND BOARD [SSH]	-1,385	1171762	17.192
27 FEB 2026 - 27 FEB 2026	SIME	AMANAHRAYA TRUSTEES BERHAD - AMANAH SAHAM BUMIPUTERA [SSH]	-787	2299784	33.743
27 FEB 2026 - 27 FEB 2026	SIME	KUMPULAN WANG PERSARAAN (DIPERBADANKAN) [SSH]	-209	471809	6.922
26 FEB 2026 - 26 FEB 2026	SIME	EMPLOYEES PROVIDENT FUND BOARD [SSH]	-397	1173147	17.213
26 FEB 2026 - 26 FEB 2026	SIME	AMANAHRAYA TRUSTEES BERHAD - AMANAH SAHAM BUMIPUTERA [SSH]	-4,213	2300571	33.755
26 FEB 2026 - 26 FEB 2026	SIME	KUMPULAN WANG PERSARAAN (DIPERBADANKAN) [SSH]	-61	472018	6.926
25 FEB 2026 - 25 FEB 2026	SIME	EMPLOYEES PROVIDENT FUND BOARD [SSH]	-938	1173543	17.218
05 MAR 2026 - 05 MAR 2026	SIMEPROP	KUMPULAN WANG PERSARAAN (DIPERBADANKAN) [SSH]	2,937	526514	7.742
03 MAR 2026 - 03 MAR 2026	SIMEPROP	EMPLOYEES PROVIDENT FUND BOARD [SSH]	2,648	1004336	14.768
04 MAR 2026 - 04 MAR 2026	SIMEPROP	KUMPULAN WANG PERSARAAN (DIPERBADANKAN) [SSH]	1,886	523577	7.699
02 MAR 2026 - 02 MAR 2026	SIMEPROP	EMPLOYEES PROVIDENT FUND BOARD [SSH]	1,877	1001689	14.729
03 MAR 2026 - 03 MAR 2026	SIMEPROP	KUMPULAN WANG PERSARAAN (DIPERBADANKAN) [SSH]	7,608	521692	7.671
02 MAR 2026 - 02 MAR 2026	SIMEPROP	KUMPULAN WANG PERSARAAN (DIPERBADANKAN) [SSH]	5,000	514084	7.559
27 FEB 2026 - 27 FEB 2026	SIMEPROP	AMANAHRAYA TRUSTEES BERHAD - AMANAH SAHAM BUMIPUTERA [SSH]	-931	2251796	33.111
27 FEB 2026 - 27 FEB 2026	SIMEPROP	KUMPULAN WANG PERSARAAN (DIPERBADANKAN) [SSH]	876	509084	7.485
26 FEB 2026 - 26 FEB 2026	SIMEPROP	AMANAHRAYA TRUSTEES BERHAD - AMANAH SAHAM BUMIPUTERA [SSH]	-173	2252728	33.124
27 FEB 2026 - 27 FEB 2026	SKPRES	LEMBAGA TABUNG HAJI [SSH]	500	83059	5.316
02 MAR 2026 - 04 MAR 2026	SKYWLD	DATUK SERI NG THIEN PHING [DIR/CEO]	608	463605	46.361
02 MAR 2026 - 04 MAR 2026	SKYWLD	DATUK SERI NG THIEN PHING [SSH]	608	463605	46.361
25 FEB 2026 - 25 FEB 2026	SLVEST	URUSHARTA JAMA'AH SDN. BHD. [SSH]	-315	60231	6.349
23 FEB 2026 - 23 FEB 2026	SLVEST	DATO' CHONG CHUN SHIONG [DIR/CEO]	3,000	27194	2.866
23 FEB 2026 - 23 FEB 2026	SLVEST	MR LIM CHIN SIU [DIR/CEO]	3,000	229528	24.186
23 FEB 2026 - 23 FEB 2026	SLVEST	MR LIM CHIN SIU [SSH]	3,000	229528	24.186
23 FEB 2026 - 23 FEB 2026	SLVEST	MR TAN CHYI BOON [DIR/CEO]	3,000	224983	23.708
23 FEB 2026 - 23 FEB 2026	SLVEST	MR TAN CHYI BOON [SSH]	3,000	224983	23.708
04 MAR 2026 - 04 MAR 2026	SMETRIC	MR LAW SEEH KEY [DIR/CEO]	25	170750	29.589
04 MAR 2026 - 04 MAR 2026	SMETRIC	MR LAW SEEH KEY [SSH]	25	170750	29.589
02 MAR 2026 - 02 MAR 2026	SNS	EASTSPRING INVESTMENTS BERHAD [SSH]	2,000	92112	5.497
02 MAR 2026 - 02 MAR 2026	SNS	PRUDENTIAL PLC [SSH]	2,000	100068	5.972
27 FEB 2026 - 27 FEB 2026	SNS	MR KO YUN HUNG [DIR/CEO]	125	511181	30.505
27 FEB 2026 - 27 FEB 2026	SNS	MR KO YUN HUNG [SSH]	125	511181	30.505
05 MAR 2026 - 05 MAR 2026	SPSETIA	KUMPULAN WANG PERSARAAN (DIPERBADANKAN) [SSH]	265	443981	8.874
03 MAR 2026 - 03 MAR 2026	SPSETIA	EMPLOYEES PROVIDENT FUND BOARD [SSH]	13,908	491029	9.814
04 MAR 2026 - 04 MAR 2026	SPSETIA	KUMPULAN WANG PERSARAAN (DIPERBADANKAN) [SSH]	835	443716	8.869
02 MAR 2026 - 02 MAR 2026	SPSETIA	EMPLOYEES PROVIDENT FUND BOARD [SSH]	1,109	477121	9.536
02 MAR 2026 - 02 MAR 2026	SPSETIA	KUMPULAN WANG PERSARAAN (DIPERBADANKAN) [SSH]	777	425991	8.515
27 FEB 2026 - 27 FEB 2026	SPSETIA	KUMPULAN WANG PERSARAAN (DIPERBADANKAN) [SSH]	415	425214	8.499
27 FEB 2026 - 27 FEB 2026	SRIDGE	DATO' KHOO YIK CHOU [DIR/CEO]	100	65514	16.326
27 FEB 2026 - 27 FEB 2026	SRIDGE	DATO' KHOO YIK CHOU [SSH]	100	65514	16.326
26 FEB 2026 - 03 MAR 2026	STRAITS	MR YONG CHEAN PENG [SSH]	2,869	69921	7.031
02 MAR 2026 - 05 MAR 2026	SUCCESS	MISS TAN CHUNG CHIAH [DIR/CEO]	790	11371	4.819
04 MAR 2026 - 04 MAR 2026	SUMI	ENCIK NORAZLAM BIN NORBI [DIR/CEO]	500	965431	66.877
04 MAR 2026 - 04 MAR 2026	SUMI	ENCIK NORAZLAM BIN NORBI [SSH]	500	965431	66.877
04 MAR 2026 - 04 MAR 2026	SUMI	MR TOH CHEE SENG [DIR/CEO]	542	961542	66.607
04 MAR 2026 - 04 MAR 2026	SUMI	MR TOH CHEE SENG [SSH]	542	961542	66.607
02 MAR 2026 - 02 MAR 2026	SUMI	ENCIK NORAZLAM BIN NORBI [DIR/CEO]	1,270	964931	66.842
02 MAR 2026 - 02 MAR 2026	SUMI	ENCIK NORAZLAM BIN NORBI [SSH]	1,270	964931	66.842
02 MAR 2026 - 02 MAR 2026	SUMI	MR TOH CHEE SENG [DIR/CEO]	1,220	961000	66.57
02 MAR 2026 - 02 MAR 2026	SUMI	MR TOH CHEE SENG [SSH]	1,220	961000	66.57
27 FEB 2026 - 27 FEB 2026	SUMI	ENCIK NORAZLAM BIN NORBI [DIR/CEO]	230	963661	66.754
27 FEB 2026 - 27 FEB 2026	SUMI	ENCIK NORAZLAM BIN NORBI [SSH]	230	963661	66.754
04 MAR 2026 - 04 MAR 2026	SUNCON	MR LIM VIN TZE [DIR/CEO]	235	431	0.033
02 MAR 2026 - 02 MAR 2026	SUNCON	MR LIEW KOK WING [DIR/CEO]	480	880	0.067
27 AUG 2025 - 27 AUG 2025	SUNCON	ACTIVE EQUITY SDN BHD [SSH]	-21,700	799858	60.604
27 AUG 2025 - 27 AUG 2025	SUNCON	DATIN PADUKA SARENA CHEAH YEAN TIH [SSH]	-21,700	821473	62.241
27 AUG 2025 - 27 AUG 2025	SUNCON	MR ADRIAN CHEAH YEAN SUN [SSH]	-21,700	821415	62.237
27 AUG 2025 - 27 AUG 2025	SUNCON	MR EVAN CHEAH YEAN SHIN [DIR/CEO]	-21,700	821429	62.238
27 AUG 2025 - 27 AUG 2025	SUNCON	MR EVAN CHEAH YEAN SHIN [SSH]	-21,700	821429	62.238
27 AUG 2025 - 27 AUG 2025	SUNCON	PUAN SRI DATIN SERI DR. SUSAN CHEAH SEOK CHENG [SSH]	-21,700	821486	62.243
27 AUG 2025 - 27 AUG 2025	SUNCON	SUNGEI WAY CORPORATION SENDIRIAN BERHAD [SSH]	-21,700	799858	60.603
27 AUG 2025 - 27 AUG 2025	SUNCON	TAN SRI DATO' SERI DR. JEFFREY CHEAH FOOK LING KBE AO [SSH]	-21,700	821486	62.242
03 MAR 2026 - 03 MAR 2026	SUNMOW	KONG CHIONG UNG [SSH]	-5,000	52369	22.386
05 MAR 2026 - 05 MAR 2026	SUNREIT	KUMPULAN WANG PERSARAAN (DIPERBADANKAN) ('KWAP') [SSH]	434	190548	5.564
03 MAR 2026 - 03 MAR 2026	SUNREIT	EMPLOYEES PROVIDENT FUND BOARD [SSH]	-4,117	526742	15.38
04 MAR 2026 - 04 MAR 2026	SUNREIT	KUMPULAN WANG PERSARAAN (DIPERBADANKAN) ('KWAP') [SSH]	1,280	190114	5.551
02 MAR 2026 - 02 MAR 2026	SUNREIT	EMPLOYEES PROVIDENT FUND BOARD [SSH]	-3,279	530859	15.5
02 MAR 2026 - 02 MAR 2026	SUNREIT	KUMPULAN WANG PERSARAAN (DIPERBADANKAN) ('KWAP') [SSH]	470	187407	5.472
26 FEB 2026 - 26 MAR 2026	SUNREIT	EMPLOYEES PROVIDENT FUND BOARD [SSH]	-1,018	538292	15.717
25 FEB 2026 - 25 FEB 2026	SUNREIT	EMPLOYEES PROVIDENT FUND BOARD [SSH]	-2,000	539310	15.747
03 MAR 2026 - 03 MAR 2026	SUNWAY	EMPLOYEES PROVIDENT FUND BOARD [SSH]	-10	631617	9.34
02 MAR 2026 - 02 MAR 2026	SUNWAY	EMPLOYEES PROVIDENT FUND BOARD [SSH]	301	631627	9.34
27 FEB 2026 - 27 FEB 2026	SUNWAY	EMPLOYEES PROVIDENT FUND BOARD [SSH]	-2,500	631326	9.34

Notice Period is 1st March 2026 to 7th March 2026

Effective Change Date	Stock Name	Buyer/ Seller Name [Classification]	Bought / (Sold) ['000]	No. of Shares After Trade ['000]	
			Total	Total	% Held
04 MAR 2026 - 05 MAR 2026	SUPREME	MR LIM AH TED [SSH]	158	101113	23.515
25 APR 2025 - 04 MAR 2026	T7GLOB-AL-WC	MISS TAN SAM ENG [DIR/CEO]	-697	2134	1.443
21 FEB 2024 - 21 FEB 2024	TAANN	DATUK AMAR ABDUL HAMED BIN HAJI SEPAWI [DIR/CEO]	-14,088	139033	31.565
21 FEB 2024 - 21 FEB 2024	TAANN	DATUK AMAR ABDUL HAMED BIN HAJI SEPAWI [SSH]	-14,088	139033	31.565
03 MAR 2026 - 03 MAR 2026	TAKAFUL	KUMPULAN WANG PERSARAAN (DIPERBADANKAN) [SSH]	435	61861	7.093
02 MAR 2026 - 02 MAR 2026	TAKAFUL	KUMPULAN WANG PERSARAAN (DIPERBADANKAN) [SSH]	27	61426	7.043
04 MAR 2026 - 04 MAR 2026	TAMBUN	MR TEH KIAK SENG [DIR/CEO]	276	223863	50.96
04 MAR 2026 - 04 MAR 2026	TAMBUN	MR TEH KIAK SENG [SSH]	276	223863	50.96
27 FEB 2026 - 27 FEB 2026	TAMBUN	MR TEH KIAK SENG [DIR/CEO]	65	223331	50.84
27 FEB 2026 - 27 FEB 2026	TAMBUN	MR TEH KIAK SENG [SSH]	65	223331	50.84
06 MAR 2026 - 06 MAR 2026	TANCO	DATO' SRI ANDREW TAN JUN SUAN [DIR/CEO]	-9,150	3204141	53.177
06 MAR 2026 - 06 MAR 2026	TANCO	DATO' SRI ANDREW TAN JUN SUAN [DIR/CEO]	8,579	3212720	53.319
06 MAR 2026 - 06 MAR 2026	TANCO	DATO' SRI ANDREW TAN JUN SUAN [SSH]	8,579	3212720	53.319
06 MAR 2026 - 06 MAR 2026	TANCO	DATO' SRI ANDREW TAN JUN SUAN [SSH]	-9,150	3204141	53.177
05 MAR 2026 - 05 MAR 2026	TANCO	DATO' SRI ANDREW TAN JUN SUAN [DIR/CEO]	14,780	3213291	53.328
05 MAR 2026 - 05 MAR 2026	TANCO	DATO' SRI ANDREW TAN JUN SUAN [DIR/CEO]	-7,871	3198511	53.083
05 MAR 2026 - 05 MAR 2026	TANCO	DATO' SRI ANDREW TAN JUN SUAN [SSH]	-7,871	3198511	53.083
05 MAR 2026 - 05 MAR 2026	TANCO	DATO' SRI ANDREW TAN JUN SUAN [SSH]	14,780	3213291	53.328
04 MAR 2026 - 04 MAR 2026	TANCO	DATO' SRI ANDREW TAN JUN SUAN [DIR/CEO]	-5,000	3195084	53.026
04 MAR 2026 - 04 MAR 2026	TANCO	DATO' SRI ANDREW TAN JUN SUAN [DIR/CEO]	11,298	3206382	53.214
04 MAR 2026 - 04 MAR 2026	TANCO	DATO' SRI ANDREW TAN JUN SUAN [SSH]	11,298	3206382	53.214
04 MAR 2026 - 04 MAR 2026	TANCO	DATO' SRI ANDREW TAN JUN SUAN [SSH]	-5,000	3195084	53.026
03 MAR 2026 - 03 MAR 2026	TANCO	DATO' SRI ANDREW TAN JUN SUAN [DIR/CEO]	8,557	3200084	53.109
03 MAR 2026 - 03 MAR 2026	TANCO	DATO' SRI ANDREW TAN JUN SUAN [DIR/CEO]	-6,867	3191527	52.967
03 MAR 2026 - 03 MAR 2026	TANCO	DATO' SRI ANDREW TAN JUN SUAN [SSH]	-6,867	3191527	52.967
03 MAR 2026 - 03 MAR 2026	TANCO	DATO' SRI ANDREW TAN JUN SUAN [SSH]	8,557	3200084	53.109
02 MAR 2026 - 02 MAR 2026	TANCO	DATO' SRI ANDREW TAN JUN SUAN [DIR/CEO]	6,707	3198394	53.081
02 MAR 2026 - 02 MAR 2026	TANCO	DATO' SRI ANDREW TAN JUN SUAN [DIR/CEO]	-14,356	3191687	52.97
02 MAR 2026 - 02 MAR 2026	TANCO	DATO' SRI ANDREW TAN JUN SUAN [SSH]	6,707	3198394	53.081
02 MAR 2026 - 02 MAR 2026	TANCO	DATO' SRI ANDREW TAN JUN SUAN [SSH]	-14,356	3191687	52.97
02 MAR 2026 - 02 MAR 2026	TEAMSTR	MR NG CHOON TIONG [DIR/CEO]	2,000	94412	11.802
02 MAR 2026 - 02 MAR 2026	TEAMSTR	MR NG CHOON TIONG [SSH]	2,000	94412	11.802
02 MAR 2026 - 02 MAR 2026	TEAMSTR	MR TAN LEE KUENG [DIR/CEO]	6,175	415204	51.901
02 MAR 2026 - 02 MAR 2026	TEAMSTR	MR TAN LEE KUENG [SSH]	6,175	415204	51.901
04 MAR 2026 - 04 MAR 2026	TECHBND	MR LEE SENG THYE [DIR/CEO]	519	363937	47.969
04 MAR 2026 - 04 MAR 2026	TECHBND	MR LEE SENG THYE [SSH]	519	363937	47.969
04 MAR 2026 - 04 MAR 2026	TECHBND	SONICBOND SDN BHD [SSH]	519	363937	47.969
02 MAR 2026 - 02 MAR 2026	TECHBND	MADAM TAN SIEW GEAK [DIR/CEO]	386	1287	0.17
05 MAR 2026 - 05 MAR 2026	TECHSTORE	MR TAN HOCK LIM [DIR/CEO]	250	275736	55.147
05 MAR 2026 - 05 MAR 2026	TECHSTORE	MR TAN HOCK LIM [SSH]	250	275736	55.147
02 MAR 2026 - 02 MAR 2026	TECHSTORE	DATIN SHAFINAZ BINTI ABDUL RANI [DIR/CEO]	-150	50	0.01
02 MAR 2026 - 02 MAR 2026	TECHSTORE	DATO' AB RAHIM BIN ABU BAKAR [DIR/CEO]	-100	100	0.02
02 MAR 2026 - 02 MAR 2026	TECHSTORE	MR TAN HOCK LIM [DIR/CEO]	330	275486	55.097
02 MAR 2026 - 02 MAR 2026	TECHSTORE	MR TAN HOCK LIM [SSH]	330	275486	55.097
03 MAR 2026 - 03 MAR 2026	TENAGA	EMPLOYEES PROVIDENT FUND BOARD [SSH]	-752	1349233	23.15
04 MAR 2026 - 04 MAR 2026	TENAGA	KUMPULAN WANG PERSARAAN (DIPERBADANKAN) [SSH]	88	444980	7.64
03 MAR 2026 - 03 MAR 2026	TENAGA	AMANAHRAYA TRUSTEES BERHAD - AMANAH SAHAM BUMIPUTERA [SSH]	-6,900	339688	5.83
02 MAR 2026 - 02 MAR 2026	TENAGA	EMPLOYEES PROVIDENT FUND BOARD [SSH]	-983	1349986	23.16
02 MAR 2026 - 02 MAR 2026	TENAGA	KUMPULAN WANG PERSARAAN (DIPERBADANKAN) [SSH]	51	445444	7.64
26 FEB 2026 - 26 FEB 2026	TENAGA	EMPLOYEES PROVIDENT FUND BOARD [SSH]	-2,000	1355434	23.25
27 FEB 2026 - 27 FEB 2026	TENAGA	KUMPULAN WANG PERSARAAN (DIPERBADANKAN) [SSH]	-1,126	445392	7.64
25 FEB 2026 - 25 FEB 2026	TENAGA	EMPLOYEES PROVIDENT FUND BOARD [SSH]	-1,569	1357434	23.29
05 MAR 2026 - 05 MAR 2026	TIMECOM	KUMPULAN WANG PERSARAAN (DIPERBADANKAN) [SSH]	-63	173430	9.381
03 MAR 2026 - 03 MAR 2026	TIMECOM	EMPLOYEES PROVIDENT FUND BOARD [SSH]	-274	305639	16.532
04 MAR 2026 - 04 MAR 2026	TIMECOM	KUMPULAN W			

Notice Period is 1st March 2026 to 7th March 2026

Effective Change Date	Stock Name	Buyer/ Seller Name [Classification]	Bought / (Sold) ['000]		No. of Shares After Trade ['000]	
			Total	Total	Total	% Held
06 MAR 2026 - 06 MAR 2026	TOPGLOV	MR LIM HOOI SIN [DIR/CEO]	2,000		3048006	38.015
06 MAR 2026 - 06 MAR 2026	TOPGLOV	MR LIM HOOI SIN [SSH]	2,000		3048006	38.015
06 MAR 2026 - 06 MAR 2026	TOPGLOV	MR LIM JIN FENG [SSH]	2,000		2919933	36.417
06 MAR 2026 - 06 MAR 2026	TOPGLOV	PUAN SRI TONG SIEW BEE [SSH]	2,000		3048206	38.017
06 MAR 2026 - 06 MAR 2026	TOPGLOV	TAN SRI DR LIM WEE CHAI [DIR/CEO]	2,000		3048206	38.017
06 MAR 2026 - 06 MAR 2026	TOPGLOV	TAN SRI DR LIM WEE CHAI [SSH]	2,000		3048206	38.017
04 MAR 2026 - 04 MAR 2026	TOPGLOV	MR LIM HOOI SIN [DIR/CEO]	1,796		3046006	37.99
04 MAR 2026 - 04 MAR 2026	TOPGLOV	MR LIM HOOI SIN [SSH]	1,796		3046006	37.99
04 MAR 2026 - 04 MAR 2026	TOPGLOV	PUAN SRI TONG SIEW BEE [SSH]	1,796		3046206	37.992
04 MAR 2026 - 04 MAR 2026	TOPGLOV	TAN SRI DR LIM WEE CHAI [DIR/CEO]	1,796		3046206	37.992
04 MAR 2026 - 04 MAR 2026	TOPGLOV	TAN SRI DR LIM WEE CHAI [SSH]	1,796		3046206	37.992
04 MAR 2026 - 04 MAR 2026	TOPGLOV	MR LIM JIN FENG [SSH]	2,000		2917933	36.392
03 MAR 2026 - 04 MAR 2026	TOPGLOV	MR LIM HOOI SIN [DIR/CEO]	4,000		3044211	37.967
03 MAR 2026 - 04 MAR 2026	TOPGLOV	MR LIM HOOI SIN [SSH]	4,000		3044211	37.967
03 MAR 2026 - 04 MAR 2026	TOPGLOV	PUAN SRI TONG SIEW BEE [SSH]	4,000		3044411	37.97
03 MAR 2026 - 04 MAR 2026	TOPGLOV	TAN SRI DR LIM WEE CHAI [DIR/CEO]	4,000		3044411	37.969
03 MAR 2026 - 04 MAR 2026	TOPGLOV	TAN SRI DR LIM WEE CHAI [SSH]	4,000		3044411	37.969
02 MAR 2026 - 02 MAR 2026	TOPGLOV	MR LIM HOOI SIN [DIR/CEO]	500		3040211	37.917
02 MAR 2026 - 02 MAR 2026	TOPGLOV	MR LIM HOOI SIN [SSH]	500		3040211	37.917
02 MAR 2026 - 02 MAR 2026	TOPGLOV	PUAN SRI TONG SIEW BEE [SSH]	500		3040411	37.92
02 MAR 2026 - 02 MAR 2026	TOPGLOV	TAN SRI DR LIM WEE CHAI [DIR/CEO]	500		3040411	37.92
02 MAR 2026 - 02 MAR 2026	TOPGLOV	TAN SRI DR LIM WEE CHAI [SSH]	500		3040411	37.92
02 MAR 2026 - 02 MAR 2026	TOPGLOV	MR LIM HOOI SIN [SSH]	2,000		2915933	36.367
27 FEB 2026 - 02 MAR 2026	TOPGLOV	MR LIM HOOI SIN [DIR/CEO]	2,500		3039711	37.911
27 FEB 2026 - 02 MAR 2026	TOPGLOV	MR LIM HOOI SIN [SSH]	2,500		3039711	37.911
27 FEB 2026 - 02 MAR 2026	TOPGLOV	PUAN SRI TONG SIEW BEE [SSH]	2,500		3039911	37.914
27 FEB 2026 - 02 MAR 2026	TOPGLOV	TAN SRI DR LIM WEE CHAI [DIR/CEO]	2,500		3039911	37.913
27 FEB 2026 - 02 MAR 2026	TOPGLOV	TAN SRI DR LIM WEE CHAI [SSH]	2,500		3039911	37.913
27 FEB 2026 - 02 MAR 2026	TWL	DATIN SEK CHIAN NEE [SSH]	1,420		1724801	26.266
27 FEB 2026 - 02 MAR 2026	TWL	DATO' TAN WEI LIAN [DIR/CEO]	1,420		1724801	26.267
27 FEB 2026 - 02 MAR 2026	TWL	DATO' TAN WEI LIAN [SSH]	1,420		1724801	26.267
27 FEB 2026 - 02 MAR 2026	TWL	TWL CAPITAL BERHAD [SSH]	1,420		1724801	26.267
05 MAR 2026 - 05 MAR 2026	UCHITEC	KUMPULAN WANG PERSARAAN (DIPERBADANKAN) [SSH]	23		29885	6.453
02 MAR 2026 - 02 MAR 2026	UCHITEC	KUMPULAN WANG PERSARAAN (DIPERBADANKAN) [SSH]	184		29862	6.448
27 FEB 2026 - 27 FEB 2026	UCHITEC	MISS HAN CHIN LING [DIR/CEO]	20		290	0.063
04 MAR 2026 - 04 MAR 2026	ULICORP	MR JOSEPH LEE JOON KIT [DIR/CEO]	50		100	0.046
03 MAR 2026 - 03 MAR 2026	UTDPLT	EMPLOYEES PROVIDENT FUND BOARD [SSH]	17		45912	7.379
26 FEB 2026 - 26 FEB 2026	UTDPLT	EMPLOYEES PROVIDENT FUND BOARD [SSH]	-79		45904	7.378
25 FEB 2026 - 25 FEB 2026	UTDPLT	EMPLOYEES PROVIDENT FUND BOARD [SSH]	-200		45983	7.391
03 MAR 2026 - 03 MAR 2026	UWC	EMPLOYEES PROVIDENT FUND BOARD [SSH]	-260		77238	7.002
26 FEB 2026 - 26 FEB 2026	UWC	EMPLOYEES PROVIDENT FUND BOARD [SSH]	2		77363	7.013

Notice Period is 1st March 2026 to 7th March 2026

Effective Change Date	Stock Name	Buyer/ Seller Name [Classification]	Bought / (Sold) ['000]		No. of Shares After Trade ['000]	
			Total	Total	Total	% Held
04 MAR 2026 - 04 MAR 2026	VELESTO	ABRDN HOLDINGS LIMITED [SSH]	-4,000		699917	8.519
04 MAR 2026 - 04 MAR 2026	VELESTO	ABRDN MALAYSIA SDN BHD [SSH]	-4,000		699917	8.519
27 FEB 2026 - 27 FEB 2026	VITROX	DATO' SERI DR KIEW KWONG SEN [DIR/CEO]	-50		25718	1.358
06 MAR 2026 - 06 MAR 2026	VS	MR BEH CHERN WEI (MA CHENGWEI) [DIR/CEO]	-2,217		72831	1.889
04 MAR 2026 - 04 MAR 2026	VS	MR BEH CHERN WEI (MA CHENGWEI) [DIR/CEO]	-4,900		75048	1.947
26 FEB 2026 - 26 FEB 2026	WASCO	URUSHARTA JAMAAH SDN BHD [SSH]	-1,582		39382	5.086
25 FEB 2026 - 25 FEB 2026	WASCO	URUSHARTA JAMAAH SDN BHD [SSH]	-1,200		40964	5.29
03 MAR 2026 - 03 MAR 2026	WELLCHIP	MISS TANG SOO YEN [DIR/CEO]	95		9752	1.625
27 FEB 2026 - 27 FEB 2026	WELLCHIP	MISS TANG SOO YEN [DIR/CEO]	150		9567	1.594
04 MAR 2026 - 04 MAR 2026	WENTEL	MR SIOU CHIN HOW [DIR/CEO]	429		2129	0.185
05 MAR 2026 - 05 MAR 2026	WPRTS	KUMPULAN WANG PERSARAAN (DIPERBADANKAN) [SSH]	75		205921	6.017
02 MAR 2026 - 02 MAR 2026	WPRTS	KUMPULAN WANG PERSARAAN (DIPERBADANKAN) [SSH]	154		205846	6.015
27 FEB 2026 - 27 FEB 2026	WPRTS	KUMPULAN WANG PERSARAAN (DIPERBADANKAN) [SSH]	-1,384		205692	6.01
27 FEB 2026 - 27 FEB 2026	WTK	MADAM TAN YEN LIN [DIR/CEO]	110		210	0.045
04 MAR 2026 - 05 MAR 2026	XPB	MR LIM CHENG TEN [DIR/CEO]	309		689706	73.809
04 MAR 2026 - 05 MAR 2026	XPB	MR LIM CHENG TEN [SSH]	309		689706	73.809
03 MAR 2026 - 03 MAR 2026	YENHER	DATO' LIM CHOOH KHIM [DIR/CEO]	30		130	0.043
02 MAR 2026 - 02 MAR 2026	YTL	EMPLOYEES PROVIDENT FUND BOARD [SSH]	-500		1206185	10.387
02 MAR 2026 - 02 MAR 2026	YTLPOWR	EMPLOYEES PROVIDENT FUND BOARD [SSH]	-397		922900	10.683
04 MAR 2026 - 04 MAR 2026	ZANTAT	MR CHAN ENG HUE [SSH]	-1,000		14576	5.119
27 FEB 2026 - 27 FEB 2026	ZECON	DATUK ZAINAL ABIDIN BIN AHMAD [DIR/CEO]	187		68154	43.67
27 FEB 2026 - 27 FEB 2026	ZECON	DATUK ZAINAL ABIDIN BIN AHMAD [SSH]	187		68154	43.67
06 MAR 2026 - 06 MAR 2026	ZETRIX	ASIA INTERNET HOLDINGS SDN. BHD. [SSH]	9,000		1135711	14.295
06 MAR 2026 - 06 MAR 2026	ZETRIX	MR WONG THEAN SOON [DIR/CEO]	5,000		2290972	28.836
06 MAR 2026 - 06 MAR 2026	ZETRIX	MR WONG THEAN SOON [SSH]	5,000		2290972	28.836
05 MAR 2026 - 05 MAR 2026	ZETRIX	ASIA INTERNET HOLDINGS SDN. BHD. [SSH]	1,500		1126711	14.181
05 MAR 2026 - 05 MAR 2026	ZETRIX	MR WONG THEAN SOON [DIR/CEO]	2,500		2285972	28.772
05 MAR 2026 - 05 MAR 2026	ZETRIX	MR WONG THEAN SOON [SSH]	2,500		2285972	28.772
04 MAR 2026 - 04 MAR 2026	ZETRIX	ASIA INTERNET HOLDINGS SDN. BHD. [SSH]	3,000		1125211	14.162
04 MAR 2026 - 04 MAR 2026	ZETRIX	MR WONG THEAN SOON [DIR/CEO]	10,000		2283472	28.74
04 MAR 2026 - 04 MAR 2026	ZETRIX	MR WONG THEAN SOON [SSH]	10,000		2283472	28.74
03 MAR 2026 - 03 MAR 2026	ZETRIX	ASIA INTERNET HOLDINGS SDN. BHD. [SSH]	9,200		1122211	14.476
03 MAR 2026 - 03 MAR 2026	ZETRIX	MR WONG THEAN SOON [DIR/CEO]	13,200		2273472	29.326
03 MAR 2026 - 03 MAR 2026	ZETRIX	MR WONG THEAN SOON [SSH]	13,200		2273472	29.326
02 MAR 2026 - 02 MAR 2026	ZETRIX	ASIA INTERNET HOLDINGS SDN. BHD. [SSH]	6,000		1113011	14.357
02 MAR 2026 - 02 MAR 2026	ZETRIX	MR WONG THEAN SOON [DIR/CEO]	9,000		2260272	29.156
02 MAR 2026 - 02 MAR 2026	ZETRIX	MR WONG THEAN SOON [SSH]	9,000		2260272	29.156
05 MAR 2026 - 05 MAR 2026	ZHULIAN	MR TEOH BENG SENG [SSH]	135		274563	59.684
05 MAR 2026 - 05 MAR 2026	ZHULIAN	THE BEST SOURCE HOLDINGS PTE. LTD. [SSH]	135		71616	15.569
27 FEB 2026 - 27 FEB 2026	ZHULIAN	MR TEOH BENG SENG [SSH]	385		274428	59.655
27 FEB 2026 - 27 FEB 2026	ZHULIAN	THE BEST SOURCE HOLDINGS PTE. LTD. [SSH]	385		71481	15.539

**Disclaimer:** The Information in Insider Activity is extracted from [www.shareinvestor.com/fundamental/insider\\_trades](http://www.shareinvestor.com/fundamental/insider_trades). The information on this page is provided as a service to readers. It does not constitute financial advice and/or any investment recommendations. We assume no liability for damages resulting from or arising out of the use of such information. Whilst every effort is made to ensure accuracy, the information presented is not the official record of shareholder filings. Readers are advised to read the original filings on the Bursa Malaysia website at [www.bursamalaysia.com](http://www.bursamalaysia.com)

**CHECK OUT SHAREINVESTOR**

# BROKER'S CALL

Weekly Buy/Sell/Hold calls from leading Malaysian Brokerages.

**Go To Broker's Call**

**BUY** **HOLD** **SELL**



On behalf of the Board of **Affin Bank Berhad (AFFIN)**, Affin Hwang Investment Bank Berhad wishes to announce that the additional listing application for the listing of and quotation for up to 140,348,155 new ABB Shares to be issued pursuant to the 8th DRP on the Main Market of Bursa

Malaysia Securities Berhad has been submitted to Bursa Securities today.

Further to **CelcomDigi Berhad (CDB)**

announcement on 2 December 2025 on the Put Notice, CelcomDigi has on 6 March 2026 made payment of RM327,872,640.28 pursuant to the terms of the Put Notice.

CelcomDigi will take over its proportionate share of the MoF Inc. Loan together with accrued interest and Additional Shareholder Advance amounting in aggregate RM161,172,639.95 pursuant to the terms of the SHA and the Put Notice.



**Cypark Resources Berhad (CYPARK)**

wishes to announce that its wholly-owned subsidiary, Cypark Smart Technology Sdn. Bhd. has agreed with the Government of Malaysia and the Solid Waste and Public Cleansing Management Corporation to develop the Phase 2 of the WTE Plant at Ladang Tanah Merah, Port Dickson,

subject to the terms and conditions to be mutually agreed between the Parties. This development is pursuant to the Supplementary Concession Agreement dated 6 March 2026 which supplements the Concession Agreement dated 9 November 2015 signed between the Parties.



Further to the announcement dated 17 January 2017 and 5 May 2025, the Board of Directors of **Ekovest Berhad (EKOVEST)** is pleased to announce that its subsidiary, Lebuhraya DUKE Fasa 2A Sdn Bhd, had on 6 March 2026 entered into a concession agreement with the Government of Malaysia in relation to the design, construction, completion, operation, management and maintenance of the Laluan Istana – Kiara Expressway (“LIKE”).

**HSS Engineering Berhad (HSSEB)** wishes to announce that its wholly-owned subsidiary, HSS Engineering Sdn Bhd, has on 11 March 2026 entered into a Memorandum of Understanding with Adani Infra (India) Limited to explore potential collaboration in relation to infrastructure development projects.



We refer to the announcement on 11 March 2026 in relation to the proposed disposal of property by Knusford Holdings Sdn Bhd, a wholly owned subsidiary of Knusford Berhad. **Knusford Berhad (KNUSFOR)** is pleased to furnish herewith the additional information as required

by Bursa Malaysia Securities Berhad via its email dated 12 March 2026.



The Board of Directors of **KKB Engineering Berhad (KKB)** is pleased to announce that KKB has received: i) a Purchase Order from Belianemas Synergy Sdn Bhd for the Supply of MSCL Pipes and Pipe Specials; and ii) a Letter of Award from Sarawak Energy Berhad for the Supply and Delivery of Steel Poles and Accessories.

The combined total contract sum for the abovementioned PO/ Contract is worth approximately RM19 million.

On behalf of the Board of **Leform Berhad (LEFORM)**, UOBKH wishes to announce that the Board had on 6 March 2026 resolved to fix the issue price for the Private Placement at RM0.1688 per Placement Share. The issue price of RM0.1688 per Placement Share represents a discount of approximately 3.65% to the 5-day volume weighted average market price of Leform Shares up to and including 5 March 2026, being the last traded day of Leform Shares immediately preceding the price-fixing date of RM0.1752 per Leform Share.



**Maxis Berhad (MAXIS)** wishes to announce that Maxis Broadband, had on 6 March 2026, paid a total cash consideration of RM327,872,640.28 for the acquisition of the agreed proportion of MoF Inc's ordinary shares, remaining MoF Inc. loan in DNB, together with interest accrued thereon and additional shareholder advances in DNB.



**MR D.I.Y. Group (M) Berhad (MRDIY)** wishes to announce that the Issuer had on 6 March 2026 lodged the required information and relevant documents in relation to an Islamic medium term notes programme of Ringgit Malaysia Five Billion in nominal value for the issuance of the Islamic medium term notes based on

the Shariah principle of Wakalah Bi Al-Istithmar, together with an Islamic commercial papers programme with a sub-limit of Ringgit Malaysia One Billion in nominal value for the issuance of the Islamic commercial papers based on the Shariah principle of Wakalah Bi Al-Istithmar, which shall have a combined aggregate limit of Ringgit Malaysia Five Billion in nominal value with the Securities Commission Malaysia pursuant to the Guidelines on Unlisted Capital Market Products under the Lodge and Launch Framework issued by the SC on 9 March 2015 and effective on 15 June 2015. The Sukuk Wakalah – IMTN and the Sukuk Wakalah – ICP shall collectively be referred to as the “Sukuk Wakalah”.

On behalf of the Board of **Southern Score Builders Berhad (SSB8)**, Kenanga IB wishes to announce that the Company had on 6 March 2026 entered into a second supplemental agreement with NHB to further revise, amend and add certain terms and conditions in the SSA.



The Board of Directors of **Steel Hawk Berhad (HAWK)** is pleased to announce that Steel Hawk Digital Sdn. Bhd., a wholly-owned subsidiary of Steel Hawk, has entered into a Memorandum of Understanding with TECZO Sdn. Bhd. on 10 March 2026.

The Board of Directors of **Optimax Holdings Berhad (OPTIMAX)** wishes to announce that its wholly-owned subsidiary, Optimax Eye, has entered into a MOU with MHSB to collaborate in providing eye healthcare services to eligible participants under a salary deduction scheme.

**OPTIMAX**  
New Vision New Life®

READ MORE



 **Mi**  
**TECHNOVATION**

READ MORE



The Board of Directors of **Mi Technovation Berhad (MI)** wishes to announce that Mi Equipment (M) Sdn. Bhd. and Ohima International Pte Ltd., both wholly owned subsidiaries of Mi, have carried out a valuation exercise on its properties. Please refer to the attachment for the details of the Valuation.

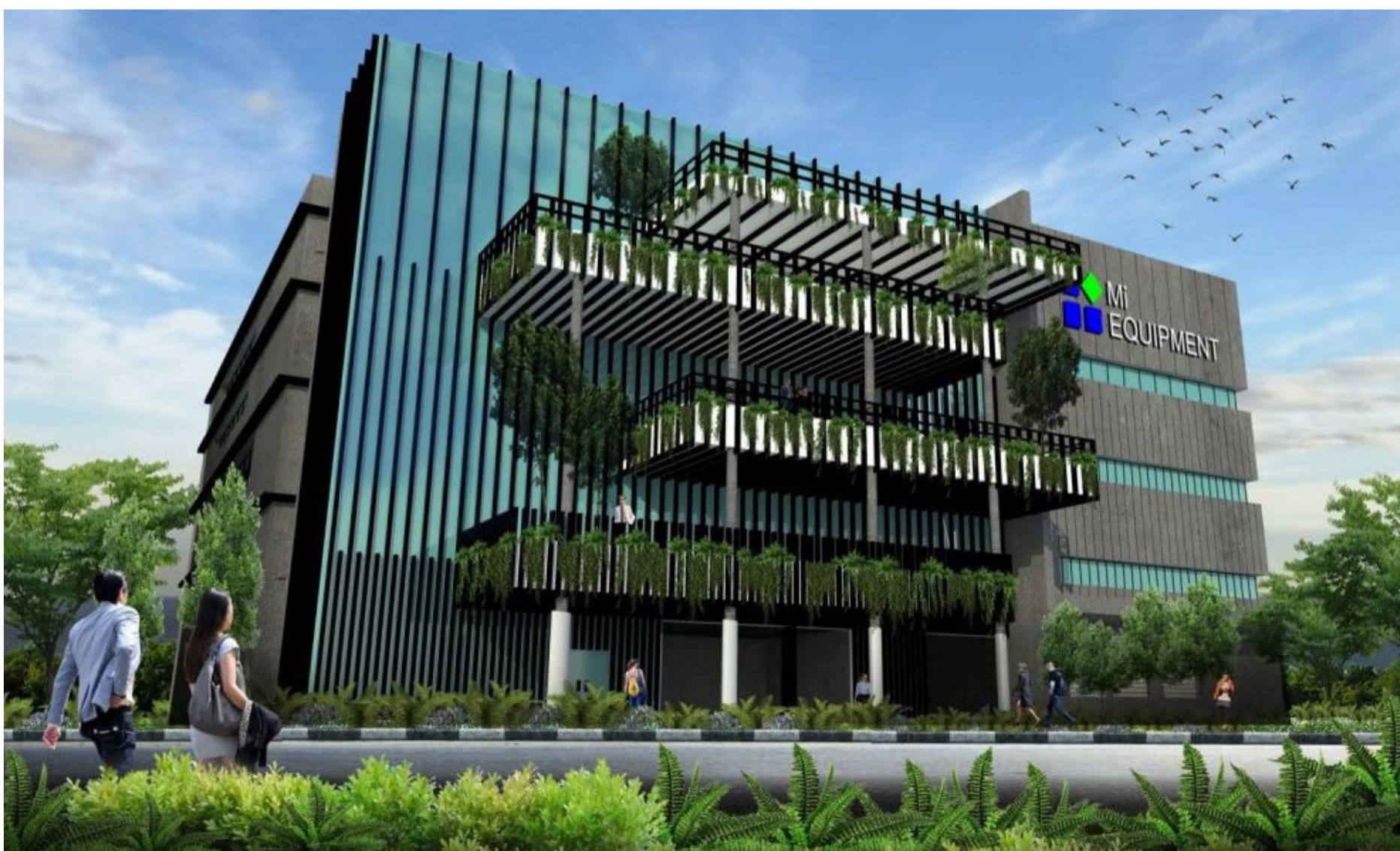

On behalf of the Board of **Sarawak Consolidated Industries Berhad (SCIB)**, Berjaya Securities Sdn Bhd wishes to announce that an application has been submitted to Bursa Securities on even date to seek its approval for an extension of time for the Company to complete the implementation of the Proposed Rights Issue with Warrants.



**Disclaimer:** The information in the Investor Relations page is extracted from individual companies' announcements in www.bursamalaysia.com. The information on this page is provided as a service to readers. We assume no liability for damages resulting from or arising out of the use of such information. Whilst every effort is made to ensure accuracy, the information presented has been simplified for your reading pleasure. Readers are advised to read the original and complete filings on the Bursa Malaysia website at [https://www.bursamalaysia.com/market\\_information/announcements/company\\_announcement](https://www.bursamalaysia.com/market_information/announcements/company_announcement)

NAME OF COMPANY	OFFER PERIOD		ISSUE PRICE (Per Ordinary Share)	LISTING SOUGHT	DATE OF LISTING
	OPENING	CLOSING			
<a href="#">ADNEX GROUP BERHAD</a>	26 Feb 2026	5 Mar 2026	RM0.20	ACE MARKET	17 Mar 2026
<a href="#">SUNWAY HEALTHCARE HOLDINGS BERHAD</a>	27 Feb 2026	5 Mar 2026	RM1.45	MAIN MARKET	18 Mar 2026

Learn how to identify Hot Stocks using Technical Analysis (TA) and Fundamental Analysis (FA)

# SIGN UP FOR Invest

*now*

**Click Here**

**IT'S FREE!**

Via email, every Friday

Scan/Click me

Get market moving news and analyses. Regular columns include **Behind The Ticker** and **From MSWG's The Observer**

**Leaderboard • Shariah Hot Stocks • Shariah Momentum Up Stocks • Non Shariah Hot Stocks • Up Trending Stocks • Growth Stocks • Dividend Stocks • Long Companies • Insider Activity • Investor Relations • Regional Markets**