

Invest

ISSUE
289

FRIDAY
13 FEB 2026

Scan/Click QR to Register



Via email, every Friday

A Weekly e-Publication by SHAREINVESTOR

MESSAGE FROM

CHRISTOPHER LEE

GROUP CEO, SHAREINVESTOR



Invest

A Weekly e-Publication by SHAREINVESTOR

ISSUE

289

FRIDAY
13 FEB 2026

Scan/Click QR to Register



Via email, every Friday

MARKET SENTIMENTS

Bursa Malaysia and Teraju collaborate to propel Bumiputera companies towards IPO

page 31

Dividend upside more likely in large banks as capital management becomes key driver - MBSB Research

page 33

ALSO

From MSWG's
The Observer
Check



COMPANY
SPOTLIGHT
Pharmaniaga
Berhad



See more on pages 34-37

See more on page 06

BEHIND THE TICKER:
DECODING COMPANY FUNDAMENTALS

**New Hoong Fatt:
When Financial Strength
Meets Limited Growth**

SUMMARY

- New Hoong Fatt Holdings Berhad (NHF) (Bursa:7060) operates in a low-growth automotive parts market. From 2013 to 2024, revenue grew at 2.8% CAGR, below market growth. Profit growth was higher but uneven, and long-term returns remained below the cost of capital.
- Management has consistently emphasized cost control and manufacturing efficiency. While some metrics improved (e.g., operating margins, cash conversion cycle), others deteriorated (e.g., gross profitability, asset turnover), indicating uneven execution and persistent asset-utilization challenges.
- The Group is debt-free, cash-rich, and consistently cash-generative, with good cash-flow conversion and disciplined capital allocation. These characteristics reduce financial risk and support sustainability despite limited growth.

Disclaimer: This article is written for informational purposes only. It does not constitute a solicitation, offer, advice, or recommendation to buy or sell. Any such offer is limited to the purchase of shares in any way, and a suitable risk factor has a risk factor and needs to be evaluated from multiple perspectives. Therefore, any investment decision and the associated risk remains with the investor. The views expressed here are solely the author's own.

See more on pages 22-29

We are taking a break next week. Invest will be back on February 27th.

04 LEADERBOARD

05 SHARIAH HOT STOCKS

08 SHARIAH MOMENTUM UP STOCKS

09 NON SHARIAH HOT STOCKS

10 UP TRENDING STOCKS

12 VALUE STOCKS

14 GROWTH STOCKS

16 DIVIDEND STOCKS

18 BROKERS' CALL

19 LONG COMPANIES

36 REGIONAL MARKETS

42 INSIDER ACTIVITY

47 INVESTOR RELATIONS
ANNOUNCEMENTS

SHAREINVESTOR®

An AlphaInvest Company

Invest with Knowledge

INVESTOR PLATFORMS

Director
Darren Chong
darren.chong@shareinvestor.com

ADMIN & OPERATIONS

Senior Executive
Watie Nordin
watie.nordin@shareinvestor.com

Executive
Silas Emmanuel Joseph
silas.joseph@shareinvestor.com

PROCESS AUTOMATION & DATA ANALYTICS

Data Analyst
Lee Khai Bing

INVESTOR RELATIONS

Group Managing Director & Publisher
Edward Stanislaus
edward@shareinvestor.com

Senior Manager
Letticia Wong
letticia.wong@shareinvestor.com

Manager
Aida Norzeti Talib
aida.norzeti@shareinvestor.com

ALPHAINVEST HOLDINGS BOARD OF DIRECTORS

Chairman	Patrick Daniel
Group CEO	Christopher Lee
Group COO	Lim Dau Hee
Group MD	Shanison Lin

Integrity in our dealings with others

Decisions through Collective **Leadership**

CORE VALUES

Relentless FOCUS on **Customer Satisfaction**

SUCCESS through our **People**

“ **GIVE A MAN A FISH AND YOU FEED HIM FOR A DAY; TEACH A MAN TO FISH AND YOU FEED HIM FOR A LIFETIME** ”

ShareInvestor Malaysia Sdn. Bhd.
(200001023956) (526564-M)
L15-03 & 03A, PJX HM Shah Tower,
No 16A, Jalan Persiaran Barat, PJS 52,
46200 Petaling Jaya, Selangor

Hotline : 603 8681 0580
Mobile : 011 6343 8939
Website : www.ShareInvestor.com.my
www.alphainvestholdings.com
www.Facebook.com/ShareInvestorMalaysia

ADVERTISEMENT ENQUIRY

bulthaup takes care of the details so that you can enjoy a harmonious environment.

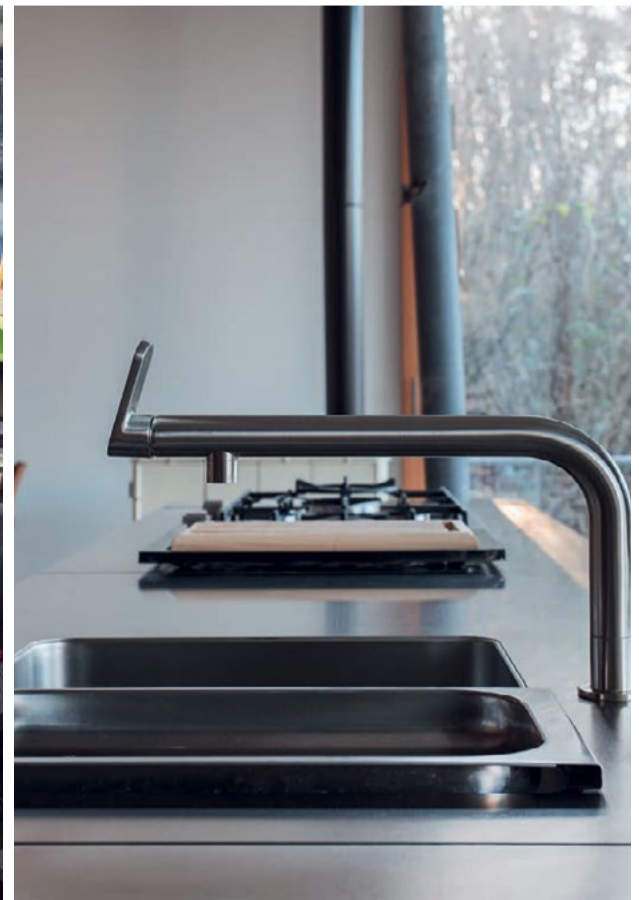

XTRA

XTRA FURNITURE SDN BHD
The Gardens Mall, Mid Valley City
xtrafurniture.com/bulthaup
fb.com/bulthaupmalaysia

bulthaup



In Partnership with



& WORLD WISH DAY

TEE OFF FOR HOPE

This year, we tee off for hope while celebrating **World Wish Day** on **29 April**, a day that honors the very first wish granted in 1980, and reminds us how wishes bring strength, joy and healing to wish children and their families.

When you join this golf tournament, you're becoming a **WishMaker**. Every swing helps create hope, strength and unforgettable memories for children facing critical illnesses. These children are counting on **WishMakers** like you to make their dreams come true. **Sign up now!**



**wishmakers
wanted**

For booking or donation please contact:
Make-A-Wish Malaysia

☎ (03) 2738 9939

✉ info@makeawish.org.my

BOOK NOW 

Date: Wednesday, 29 April 2026

Time: 1.30pm Tee Off

Venue: **Tropicana GCR**

Flight cost: RM6,000 (for 4 golfers)

Other sponsorship packages available

Format of play: Texas Scramble Stableford System 36

www.shareinvestor.com - market data at your fingertips



ShareInvestor WebPro (www.shareinvestor.com/my)
Prices > Stock Prices > Bursa > click Stocks tab

1. mouse over Ranking > select Top Active > all Shariah stocks are denoted with an [S] > mouse over Column Layout > select Edit Customs > select Name > select Volume > select Last Done Price > Mouse Over Column Layout > select Custom
2. mouse over Ranking > select Top Turnover > all Shariah stocks are denoted with an [S] > mouse over Column Layout > select Edit Customs > select Name > select Last Done Price > select Value > Mouse Over Column Layout > select Custom
3. mouse over Ranking > select Top Gainers (Over 5 Trading Days) > mouse over Column Layout > select Edit Customs > select Name > select Last Done Price > select 5 Days Change > select 5 Days % Change > Mouse Over Column Layout > select Custom
4. mouse over Ranking > select Top Losers (Over 5 Trading Days)
5. mouse over Ranking > select Top % Gainers (Over 5 Trading Days)
6. mouse over Ranking > select Top % Losers (Over 5 Trading Days)

Shariah Top Actives (As at Yesterday)

Name	Price (RM)	Volume
ZETRIX [S]	0.820	836,001.000
TANCO [S]	1.380	535,624.000
PHARMA [S]	0.320	523,040.000
VELESTO [S]	0.310	363,570.000
BORNOIL [S]	0.010	346,886.000
BPURI [S]	0.295	292,287.000
NOVATECH [S]	0.040	264,538.000
TWL [S]	0.025	253,806.000
DIALOG [S]	1.760	240,417.000
SMRT [S]	0.165	237,383.000

Shariah Top Turnover (As at Yesterday)

Name	Price (RM)	Value (RM)
SDG [S]	5.800	94,444,304
TANCO [S]	1.380	74,245,797
PMETAL [S]	7.690	72,809,512
ZETRIX [S]	0.820	68,171,408
GAMUDA [S]	4.130	67,779,767
TENAGA [S]	14.040	52,329,128
SIME [S]	2.350	52,326,685
F&N [S]	32.880	44,899,364
DIALOG [S]	1.760	42,510,516
TM [S]	7.960	35,576,638

Top Gainers (over 5 Trading days as at Yesterday)

Name	Price (RM)	Change (RM)
HLIND	18.620	+1.840
BAT	6.100	+1.580
UTDPLT	29.620	+0.640
ALLIANZ	22.980	+0.500
KSL	3.430	+0.460
PETGAS	18.540	+0.440
SUNCON	6.250	+0.380
HEIM	24.400	+0.320
UMSINT	4.190	+0.320
LPI	15.500	+0.300

Top % Gainers (over 5 Trading days as at Yesterday)

Name	Price (RM)	Change (%)
BCMALL	0.010	+100.00
MTRONIC	0.010	+100.00
SCBUILD	0.010	+100.00
BHIC	0.450	+66.67
AIM	0.065	+44.44
AEM	0.065	+44.44
DCHCARE	0.165	+37.50
BAT	6.100	+34.96
EPICON	0.155	+34.78
BSLCORP	0.020	+33.33

Top Losers (over 5 Trading days as at Yesterday)

Name	Price (RM)	Change (RM)
NESTLE	110.600	-2.000
F&N	32.880	-1.000
MPI	31.000	-1.000
DLADY	33.000	-0.460
BLDPLNT	15.300	-0.300
HLBANK	24.700	-0.260
KGB	4.780	-0.180
TAANN	4.520	-0.180
IJM	2.650	-0.150
MFCB	3.080	-0.150

Top % Losers (over 5 Trading days as at Yesterday)

Name	Price (RM)	Change (%)
HONGSENG	0.005	-50.00
SMTRACK	0.005	-50.00
LYC	0.015	-40.00
TRIVE	0.015	-25.00
SNOWFIT	0.100	-23.08
MMAG	0.040	-20.00
VINVEST	0.025	-16.67
KEYASIC	0.030	-14.29
MLAB	0.030	-14.29
MTOUCHE	0.030	-14.29

Price & Volume Distribution Charts (as at Yesterday)

Technical Analysis

DEFINITION: Shariah compliant stocks with Technical Analysis showing 5-days & 10-days Moving Average Price below Yesterday's Close over past 3 days and with Volume Spike.

CHART GUIDE: Volume Distribution Chart is a statistical interpretation of the current sentiment on each stock in graphical format. The highest bar categorized as >150k is likely to be traded by institutions or super dealers, while the lowest bar categorized as <15k usually represents retail investors. "Buy Up" refers to more buyers snatching up the lots queued at selling price. "Sell Down" refers to sellers selling their shares to the buying queue



ShareInvestor WebPro > Screener > Market Screener (FA & TA) > select BURSA > add criteria

A. Criteria

- > click Add Criteria
- Technical Analysis Conditions tab select (i) Moving Average Below Close (ii) Volume Spike
- Fundamental Analysis Conditions tab > select (iii) Revenue
- Prices & Other Conditions tab > select (iv) Is Shariah Compliant
- Technical Analysis Conditions tab select (v) Moving Average Below Close
- Prices & Other Conditions tab > select (vi) Last Done Price
- Technical Analysis Conditions tab select (vii) Moving Average Below Close

B. Conditions (Criteria Filters)

1. Moving Average Below Close - select (MA) type (5) below close price for type (3) days
2. Volume Spike - Volume type (1) greater than type (5) days average
3. Revenue ("000) - select (more than) type (1) for the past select (1) financial year(s)
4. Is Shariah Compliant - select **Yes**
5. Moving Average Below Close - select (MA) type (10) below close price for type (3) days
6. Last Done Price - select (more than) type (0.3)
7. Moving Average Below Close - select (EMA) type (5) below close price for type (3) days

- > click Save Template > Create New Template type (Shariah Hot Stocks) > click Create
- > click Save Template as > select Shariah Hot Stocks > click Save
- > click Screen Now (may take a few minutes)
- > Sort By: Select (Vol) Select (Desc)
- > Mouse over stock name > Charts > click C² Charts or Volume Distribution

PHARMANIAGA BHD (7081) C² Chart

Analysis

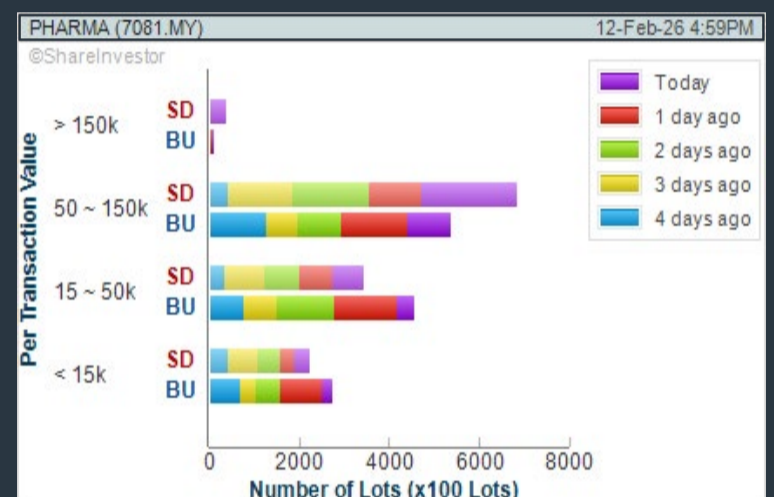

SIME DARBY BHD (4197) C² Chart

Analysis

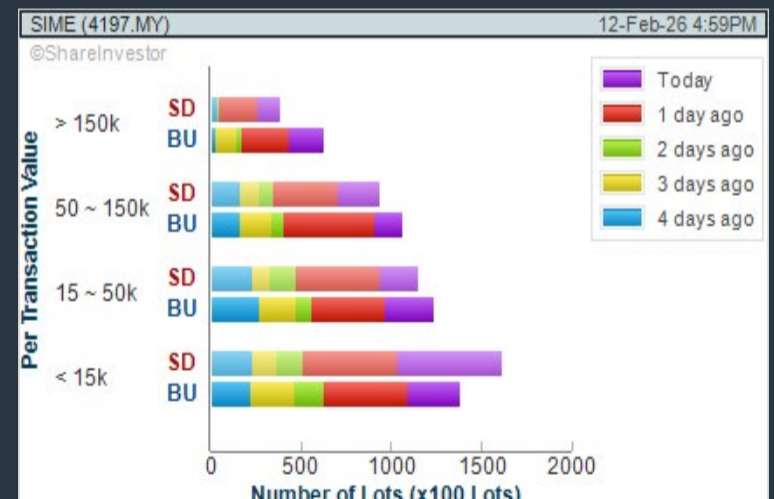
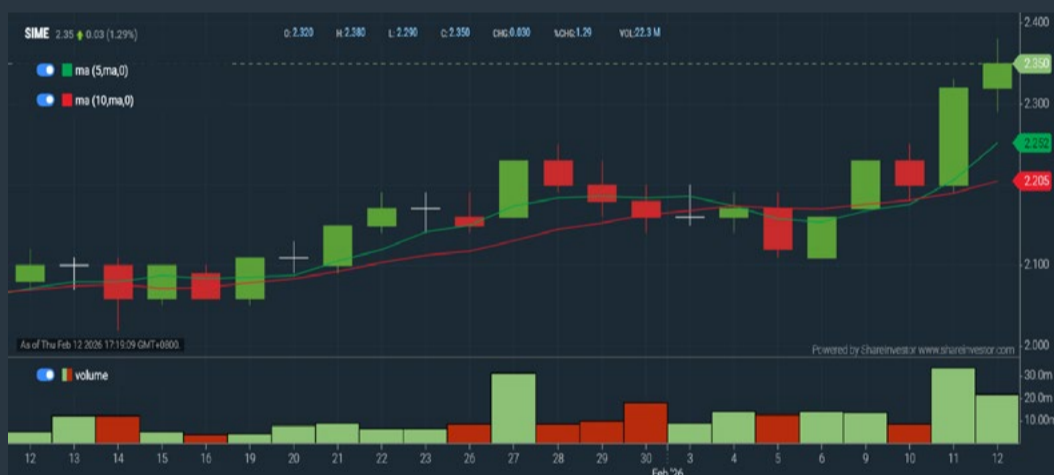

ISF GROUP BERHAD (0390) C² Chart

Analysis

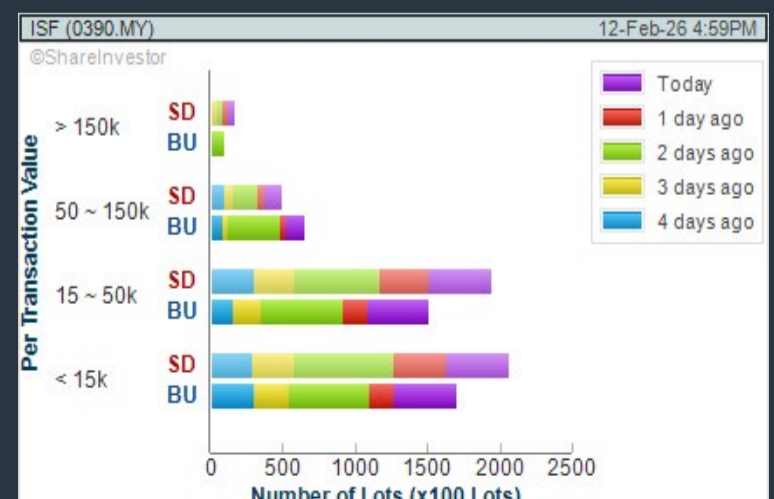

Disclaimer: The information on this page is provided as a service to readers. It does not constitute financial advice and/or any investment recommendations. Past performance is not indicative of future results. We assume no liability for damages resulting from or arising out of the use of such information. It would be best if you did your own research to make your personal investment decisions wisely or consult a licenced investment advisor.

COMPANY BACKGROUND

Pharmaniaga Berhad is as an investment holding company that engages in the research & development, manufacturing of generic pharmaceutical products, sales & marketing as well as logistics and distribution of pharmaceutical products & medical equipment. It operates through the following segments: Pharmaceutical Manufacturing, Pharmaceutical Trading, Marketing Distribution and E-Services, Medical Products and Services, and Others.



PHARMA PHARMANIAGA BHD		Updated at 12 Feb 2026 16:59	
Last (MYR): 0.320	Change: -0.005	High: 0.325	Remarks: -
	Change (%): -1.54	Low: 0.310	
Open		Yesterday's Close	0.325
Buy Price	0.315	Sell Price	0.320
Buy Volume ('00)	778	Sell Volume ('00)	86,758
Cumulative Volume ('00)	523,040	Cumulative Value	16,597,499.5

Financial Analysis

Profit Growth Profit turnaround in most recent year	👍	Piotroski F Score The company has strong financial strength (Piotroski F-Score of 8-9)	👍
Dividend Payout No dividend paid in most recent year but dividends paid in prior years	👎	Current Ratio The company may have difficulty meeting short term obligations with its current assets for 3 consecutive years	👎
Debt to Assets High debt to assets for most recent year	👎	Debt to Cashflow High debt to cash flow for most recent year	👎
Debt to Equity The company has negative equity in most recent year	👎	Gross Profit Margin Low gross profit margin for 2 years	👎
Net Earnings Margin Low net profit margin for most recent year	👎	Return on Assets (ROA) ROA is improving by 10% a year over the past 36 months.	👍
Return on Equity (ROE) ROE is decreasing by 5% a year over the past 36 months.	👎		

👍 Excellent 👍 Good 😐 Neutral 🚨 Be Alert 🚨 Watch Out

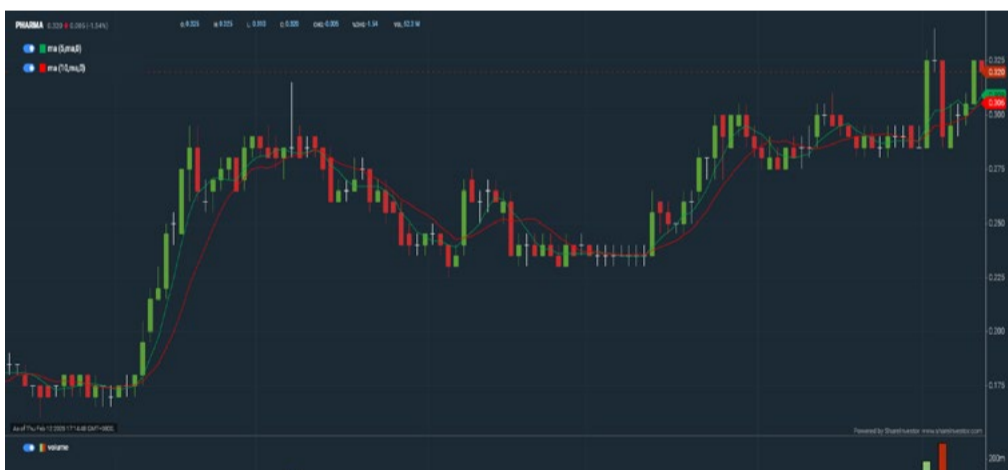

Historical Financials

Profit & Loss (MYR '000)

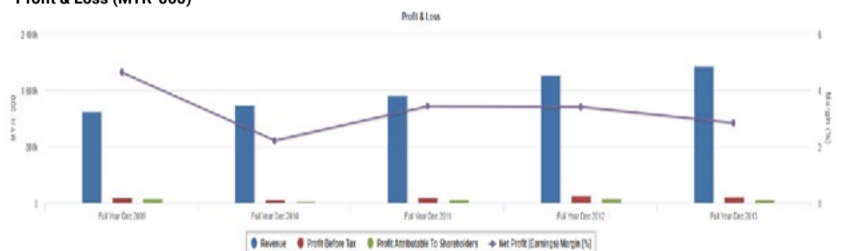

WebPro 9-Days Free Trial Registration (worth RM10) Sign Up Now



Key Statistics with Total Shareholder Returns

Short Term Return	5 Days	-	-0.005	-1.54%
	10 Days	-	+0.030	+9.34%
	20 Days	-	+0.020	+6.67%
Medium Term Return	3 Months	-	+0.055	+26.75%
	6 Months	-	+0.135	+72.97%
	1 Year	-	+0.130	+68.42%
Long Term Return	2 Years	-	+0.067	+26.48%
	3 Years	-	+0.014	+4.58%
	5 Years	0.154	-0.206	-19.11%
Annualised Return	Annualised	-	-	-4.15%

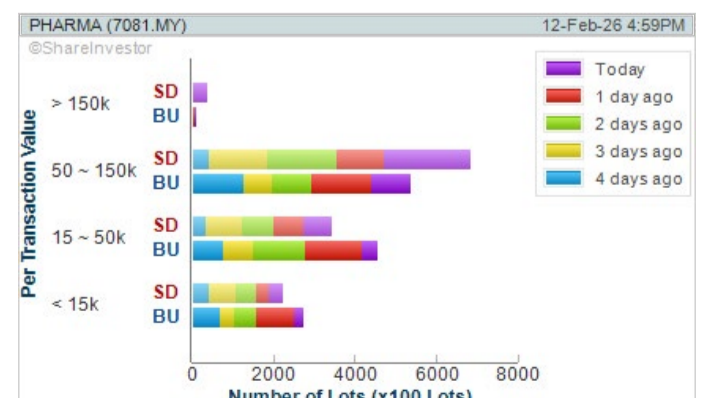

Disclaimer: The information on this page is provided as a service to readers. It does not constitute financial advice and/or any investment recommendations. Past performance is not indicative of future results. We assume no liability for damages resulting from or arising out of the use of such information. It would be best if you did your own research to make your personal investment decisions wisely or consult a licenced investment advisor.

SHAREINVESTOR®
An AlphaInvest Company

CNY PROMO

SAVE BIG • WIN BIG
HUAT BIG

9th Feb - 1st Mar 2026

18% OFF +



Apply Code at Checkout
CNYMY26

Angpao is limited to 30 users each for Premium and Pro plans. First come, first served.

Check It Now!

Price & Volume Distribution Charts (as at Yesterday)

Technical Analysis

DEFINITION: Shariah compliant stocks with Technical Analysis showing Bullish Momentum and Price Uptrend. The share price closed at the highest price yesterday. The typical price was higher than the previous day's typical price.

CHART GUIDE: Volume Distribution Chart is a statistical interpretation of the current sentiment on each stock in graphical format. The highest bar categorized as >150k is likely to be traded by institutions or super dealers, while the lowest bar categorized as <15k usually represents retail investors. "Buy Up" refers to more buyers snatching up the lots queued at selling price. "Sell Down" refers to sellers selling their shares to the buying queue.



ShareInvestor WebPro > Screener > Market Screener (FA & TA) > select BURSA > add criteria

A. Criteria

- > click Add Criteria
- Fundamental Analysis Conditions tab > select (i) Revenue
- Technical Analysis Conditions tab select (ii) Average Volume
- Prices & Other Conditions tab > select (iii) Last Done Price
- Prices & Other Conditions tab > select (iv) Is Shariah Compliant
- Technical Analysis Conditions tab select (v) RSI Overbought
- Technical Analysis Conditions tab select (vi) Moving Average Below Close
- Technical Analysis Conditions tab select (vii) CCI Overbought

B. Conditions (Criteria Filters)

1. Revenue ('000) - select (more than) type (1) for the past select (1) financial year(s)
2. Average Volume - type (1) days average volume greater than type (10000) lots
3. Last Done Price - select (more than) type (0.3)
4. Is Shariah Compliant - select Yes
5. RSI Overbought - select RSI 1 above 99 for 1 days
6. Moving Average Below Close - select (MA) type (10) below close price for type (1) days
7. CCI Overbought - select CCI (2) above (0) for (1) days

- > click Save Template > Create New Template type (Shariah Momentum Up Stocks) > click Create
- > click Save Template as > select Shariah Momentum Up Stocks > click Save
- > click Screen Now (may take a few minutes)
- Sort By: Select (Vol) Select (Desc)
- Mouse over stock name > Charts > click C² Charts tab or Volume Distribution

ZETRIX AI BERHAD (0138)

C² Chart

Analysis

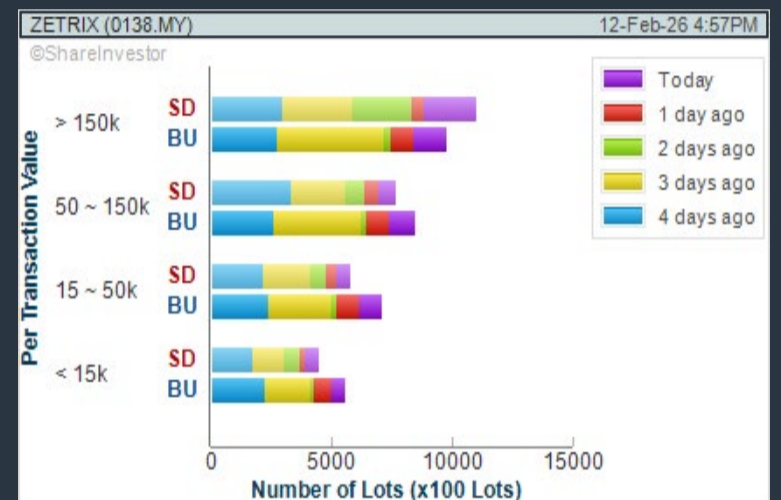
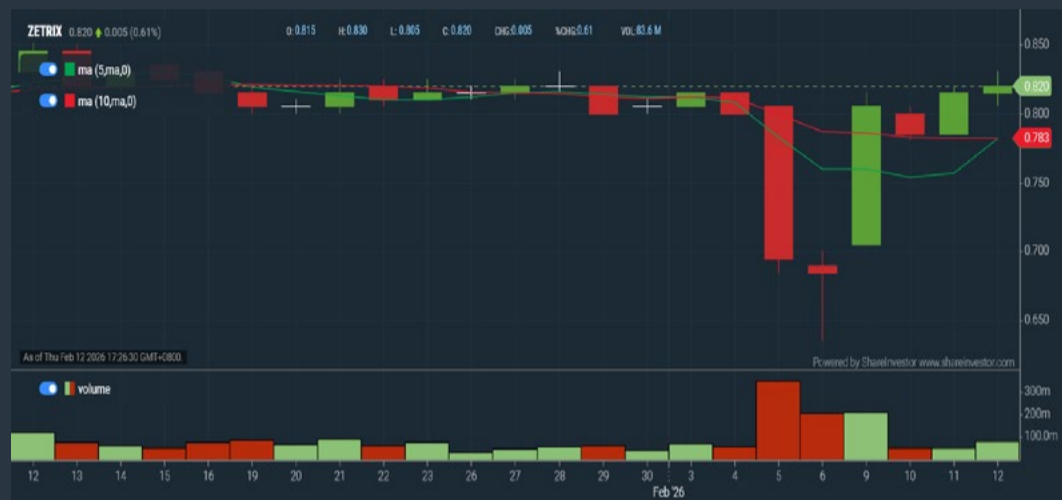

DIALOG GROUP BHD (7277)

C² Chart

Analysis

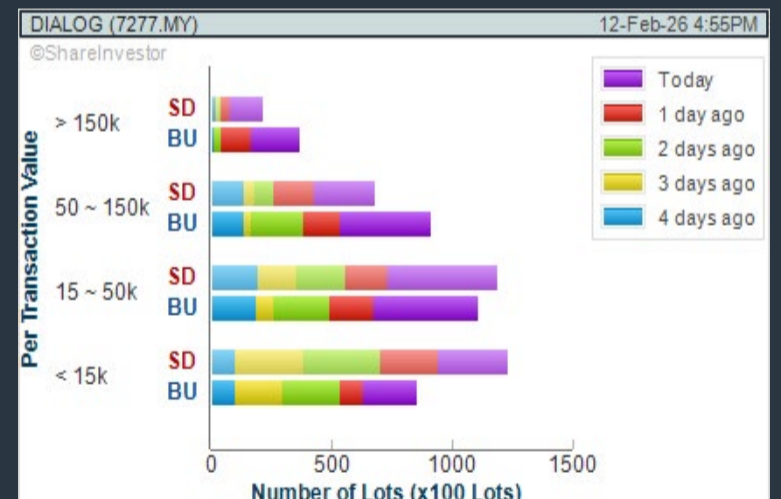
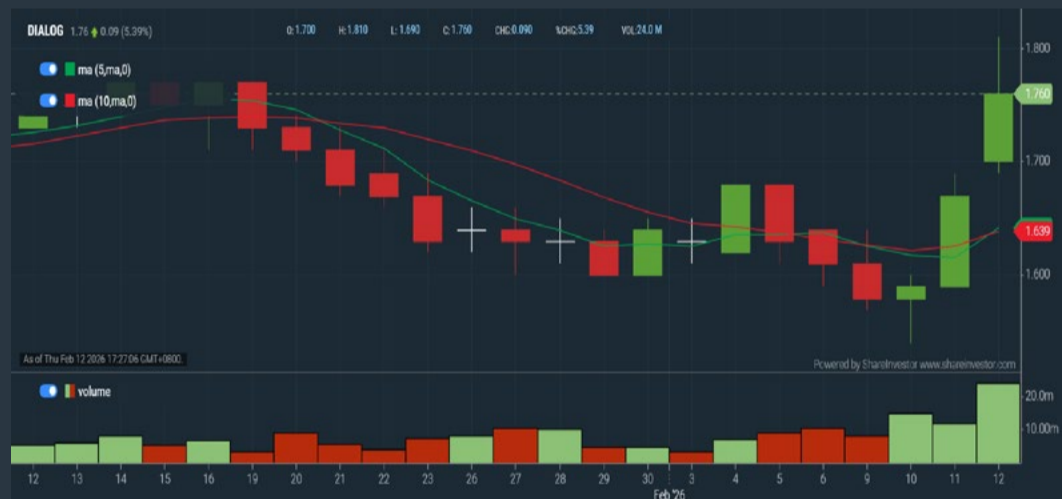

SIME DARBY BHD (4197)

C² Chart

Analysis

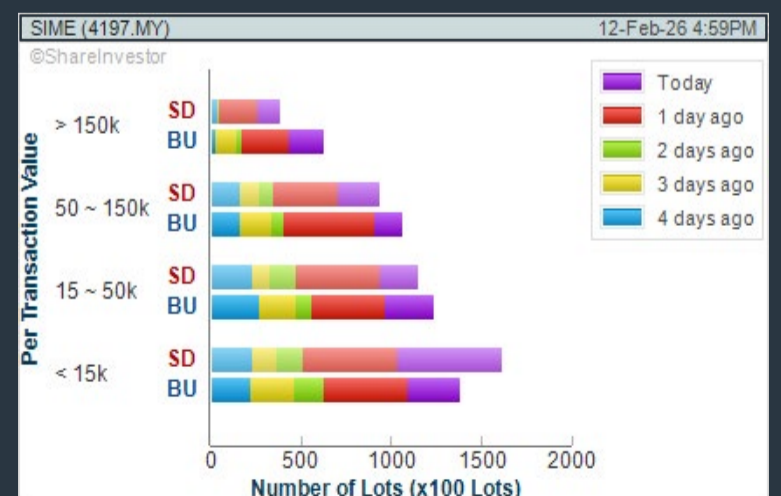

Disclaimer: The information on this page is provided as a service to readers. It does not constitute financial advice and/or any investment recommendations. Past performance is not indicative of future results. We assume no liability for damages resulting from or arising out of the use of such information. It would be best if you did your own research to make your personal investment decisions wisely or consult a licenced investment advisor.

Price & Volume Distribution Charts (as at Yesterday)

Technical Analysis

DEFINITION: Stocks with Technical Analysis showing 5-days & 10-days Moving Average Price below Close over past 1 days and with Volume Spike

CHART GUIDE: Volume Distribution Chart is a statistical interpretation of the current sentiment on each stock in graphical format. The highest bar categorized as >150k is likely to be traded by institutions or super dealers, while the lowest bar categorized as <15k usually represents retail investors. "Buy Up" refers to more buyers snatching up the lots queued at selling price. "Sell Down" refers to sellers selling their shares to the buying queue.



ShareInvestor WebPro > Screener > Market Screener (FA & TA) > select BURSA > add criteria

A. Criteria

- > click Add Criteria
- Technical Analysis Conditions tab select (i) Moving Average Below Close (ii) Volume Spike
- Fundamental Analysis Conditions tab >select (iii) Revenue
- Prices & Other Conditions tab > select (iv) Is Shariah Compliant
- Technical Analysis Conditions tab select (v) Moving Average Below Close
- Prices & Other Conditions tab > select (vi) Last Done Price
- Technical Analysis Conditions tab select (vii) Moving Average Below Close

B. Conditions (Criteria Filters)

1. Moving Average Below Close - select (MA) type (5) below close price for type (3) days
2. Volume Spike - Volume type (1) greater than type (5) days average
3. Revenue ('000) - select (more than) type (1) for the past select (1) financial year(s)
4. Is Shariah Compliant - select NO
5. Moving Average Below Close - select (MA) type (10) below close price for type (1) days
6. Last Done Price - select (more than) type (0.3)
7. Moving Average Below Close - select (EMA) type (5) below close price for type (1) days

- > click Save Template > Create New Template type (Non-Shariah Hot Stocks) > click Create
- > click Save Template as > select Non-Shariah Hot Stocks > click Save
- > click Screen Now (may take a few minutes)
- Sort By: Select (Vol) Select (Desc)
- Mouse over stock name > Charts > click C² Charts tab or Volume Distribution

MALAYAN BANKING BHD (1155)

C² Chart

Analysis

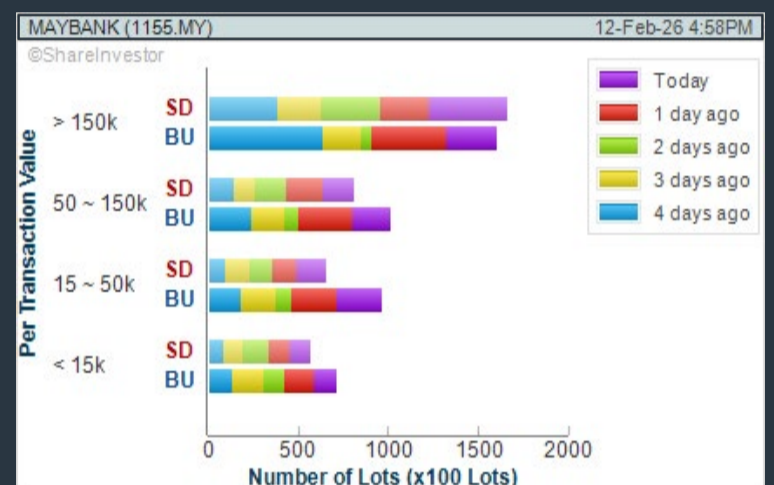
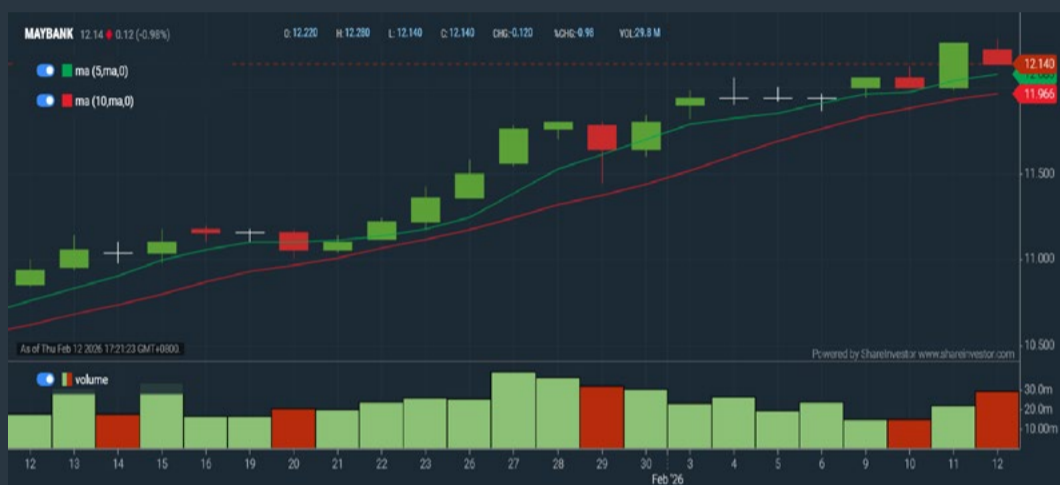

AFFIN BANK BERHAD (5185)

C² Chart

Analysis

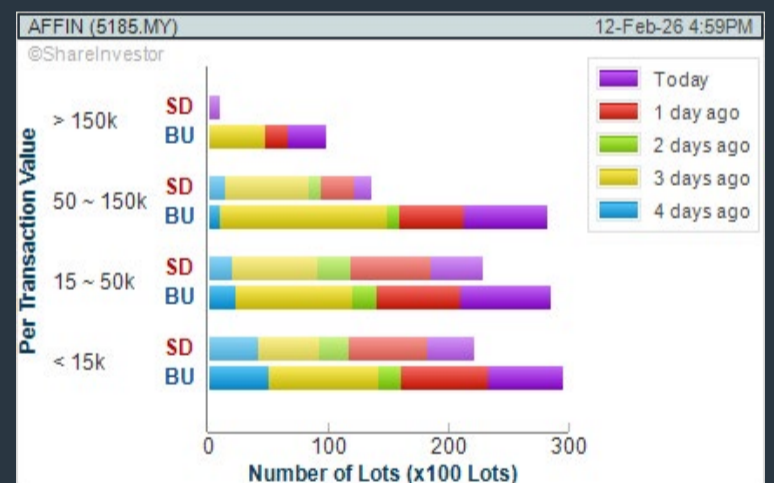
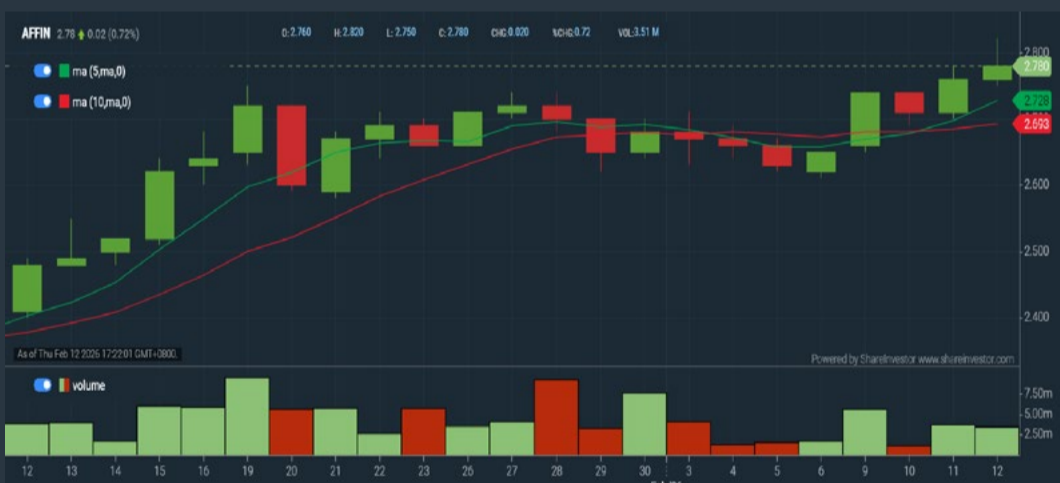

PAVILION REAL ESTATE INV TRUST (5212)

C² Chart

Analysis

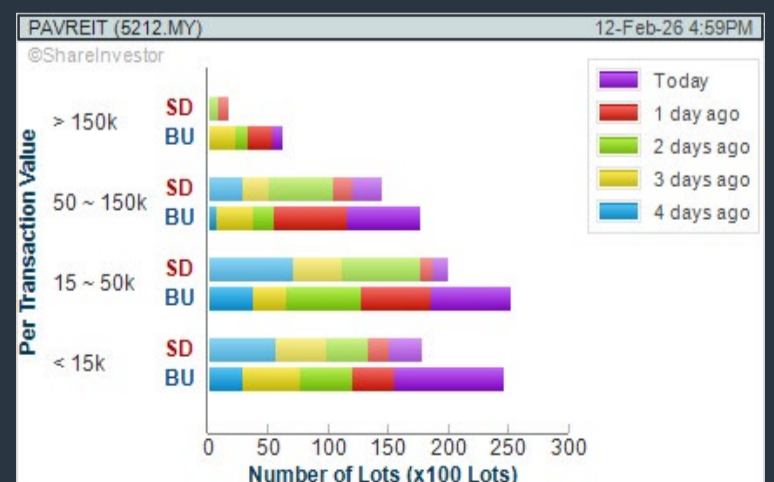
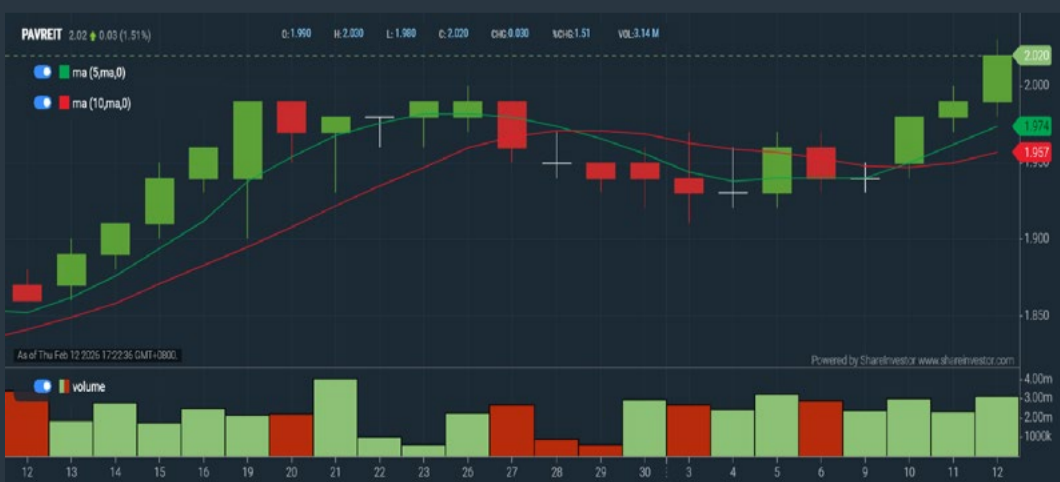

Disclaimer: The information on this page is provided as a service to readers. It does not constitute financial advice and/or any investment recommendations. Past performance is not indicative of future results. We assume no liability for damages resulting from or arising out of the use of such information. It would be best if you did your own research to make your personal investment decisions wisely or consult a licenced investment advisor.

Price & Volume Distribution Charts (Over 3 trading days as at Yesterday)

Technical Analysis

DEFINITION: Stocks with Technical Analysis showing Bullish Momentum and Price Uptrend

CHART GUIDE: Volume Distribution Chart is a statistical interpretation of the current sentiment on each stock in graphical format. The highest bar categorized as >150k is likely to be traded by institutions or super dealers, while the lowest bar categorized as <15k usually represents retail investors. "Buy Up" refers to more buyers snatching up the lots queued at selling price. "Sell Down" refers to sellers selling their shares to the buying queue.



ShareInvestor WebPro > Screener > Market Screener (FA & TA) > select BURSA > add criteria

A. Criteria

- > click Add Criteria
- Fundamental Analysis Conditions tab > select (i) Revenue
- Technical Analysis Conditions tab select (ii) Moving Average Below Close
- Technical Analysis Conditions tab select (iii) Average Volume
- Prices & Other Conditions tab > select (iv) Last Done Price
- Technical Analysis Conditions tab select (v) Moving Average Below Close
- Technical Analysis Conditions tab select (v) Moving Average Bullish Crossover

B. Conditions

1. Revenue - select (more than) type (1) for the past select (1) financial year(s)
2. Moving Average Below Close - select (MA) type (20) below close price for type (1) days
3. Average Volume - type (5) days average volume type (10000) lots
4. Last Done Price - select (more than) type (0.3)
5. Moving Average Below Close - select (MA) type (10) below close price for type (1) days
6. Moving Average Bullish Crossover - select (MA) type (5) crossed above select (MA) type (10)

> click Save Template > Create New Template type (Non-Shariah Up-Trending Stocks) > click Create Click Save Template As > select Non-Shariah Up Trending Stocks > click Save > click Screen Now (may take a few minutes) Sort By: Select (Vol) Select (Desc) Mouse over stock name > Charts > click C² Charts tab or Volume Distribution

VELESTO ENERGY BERHAD (5243)

C² Chart

Analysis

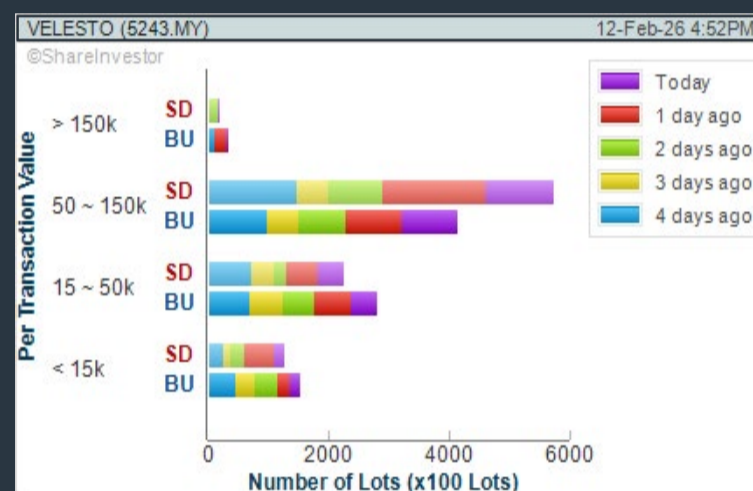

DIALOG GROUP BHD (7277)

C² Chart

Analysis

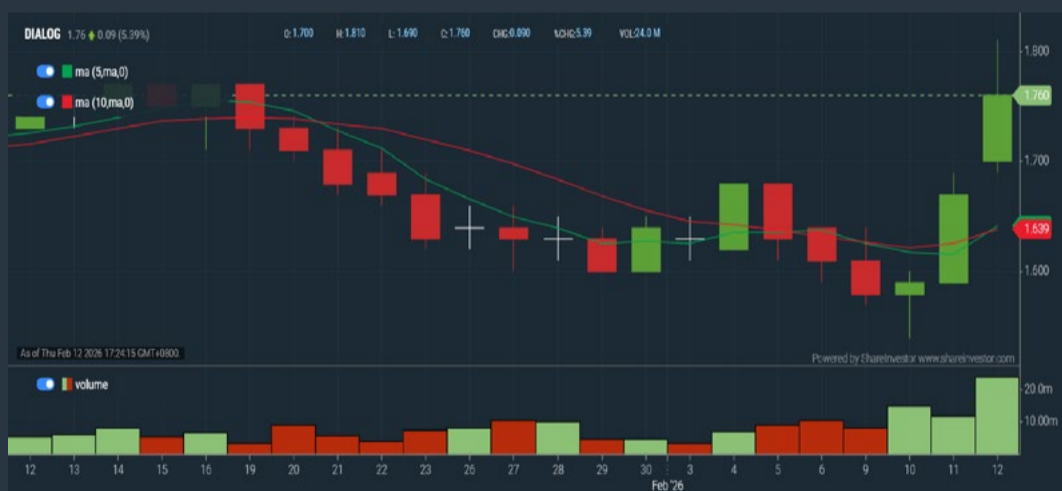

MR D.I.Y. GROUP (M) BERHAD (5296)

C² Chart

Analysis

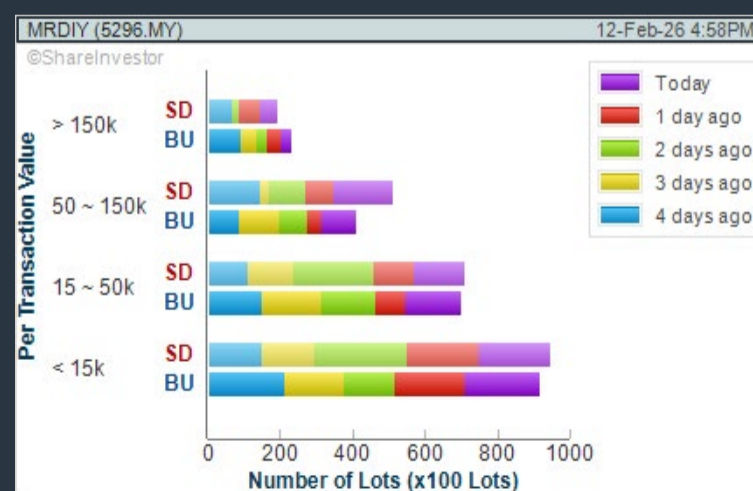

Disclaimer: The information on this page is provided as a service to readers. It does not constitute financial advice and/or any investment recommendations. Past performance is not indicative of future results. We assume no liability for damages resulting from or arising out of the use of such information. It would be best if you did your own research to make your personal investment decisions wisely or consult a licenced investment advisor.



ROWAN director chair
 Designed by ITO Design, Germany

Inspired by the sophistication of first and business class, **ROWAN** delivers a fully enveloping comfort through Italian full-grain leather and precision-engineered aluminum form.

Where design excellence meets executive presence.



XTRA
www.xtrafurniture.com



GERMAN
 DESIGN
 AWARD
 WINNER
 2025



Awarded for Design. Certified for Excellence. Trusted Worldwide.

Price & Total Shareholder Return (as at Yesterday)

Fundamental Analysis

DEFINITION: Share price of a company trading at a lower price as compared to its fundamentals (FA) such as financial performance and dividend, allowing it to be attractive to value investors.

CHART GUIDE: Total Shareholder Return (TSR) combines share price appreciation and dividend distributions paid to show the total return to the shareholder expressed as a percentage.



ShareInvestor WebPro > Screener > Market Screener (FA & TA) > select BURSA > add criteria

A. Criteria

- > click Add Criteria
- Fundamental Analysis Conditions tab (i) Price Earnings Ratio
- Fundamental Analysis Conditions tab >select (ii) CAGR of Net Earnings
- Fundamental Analysis Conditions tab >select (iii) Net Debt To Equity
- Fundamental Analysis Conditions tab >select (iv) Return On Equity (ROE)

B. Conditions

1. Price Earnings Ratio - select (less than) type (15) times now
2. CAGR of Net Earnings - select (more than) type (10) % for the past type (3) financial year(s)
3. Net Debt To Equity – select (less than) type (1) for the past select (1) financial year(s)
4. Return On Equity (ROE) – select (more than) type (10) % for the past select (1) financial year(s)

- > click Save Template > Create New Template type (Value Stock) > click Create
- > click Save Template as > select Value Companies > click Save
- > click Screen Now (may take a few minutes)
- Sort by: Select (PE Ratio) Select (Ascending)
- > Mouse over stock name > Factsheet > looking for Total Shareholder Return
- > Mouse over stock name > Charts > click C2 Charts tab

MUDAJAYA GROUP BHD (5085)

C² Chart



Analysis

Period	Dividend Received	Capital Appreciation	Total Shareholder Return
Short Term Return	5 Days	-	-
	10 Days	-	-1.11 %
	20 Days	-0.025	-5.32 %
Medium Term Return	3 Months	-0.005	-1.11 %
	6 Months	+0.045	+11.25 %
	1 Year	-0.105	-19.09 %
Long Term Return	2 Years	-0.330	-42.68 %
	3 Years	0.040	-59.98 %
	5 Years	0.040	-63.40 %
Annualised Return	Annualised	-	-18.21 %

SMRT HOLDINGS BERHAD (0117)

C² Chart



Analysis

Period	Dividend Received	Capital Appreciation	Total Shareholder Return
Short Term Return	5 Days	+0.010	+6.45 %
	10 Days	-0.010	-5.71 %
	20 Days	-0.295	-64.13 %
Medium Term Return	3 Months	-0.455	-73.39 %
	6 Months	-0.745	-81.87 %
	1 Year	-0.955	-85.27 %
Long Term Return	2 Years	-0.810	-83.08 %
	3 Years	-0.035	-17.60 %
	5 Years	+0.020	+13.79 %
Annualised Return	Annualised	-	+2.62 %

CONCRETE ENGINEERING PRODUCTS (8435)

C² Chart

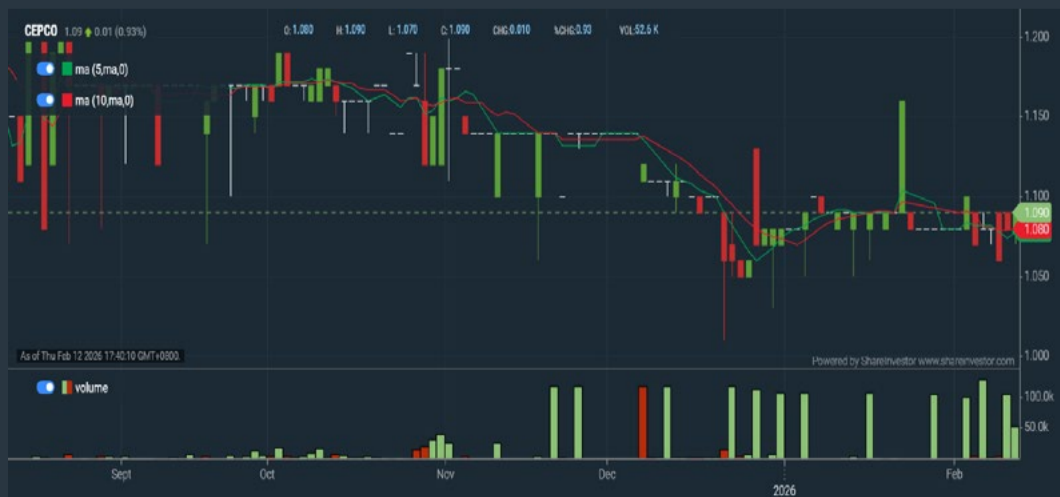

Analysis

Period	Dividend Received	Capital Appreciation	Total Shareholder Return
Short Term Return	5 Days	-0.010	-0.91 %
	10 Days	+0.010	+0.93 %
	20 Days	-	-
Medium Term Return	3 Months	-0.050	-4.39 %
	6 Months	-0.020	-1.80 %
	1 Year	-0.090	-7.63 %
Long Term Return	2 Years	+0.040	+3.81 %
	3 Years	+0.100	+10.10 %
	5 Years	+0.020	+1.87 %
Annualised Return	Annualised	-	+0.37 %

Disclaimer: The information on this page is provided as a service to readers. It does not constitute financial advice and/or any investment recommendations. Past performance is not indicative of future results. We assume no liability for damages resulting from or arising out of the use of such information. It would be best if you did your own research to make your personal investment decisions wisely or consult a licenced investment advisor.

Ultimate Guide to use **ShareInvestor**

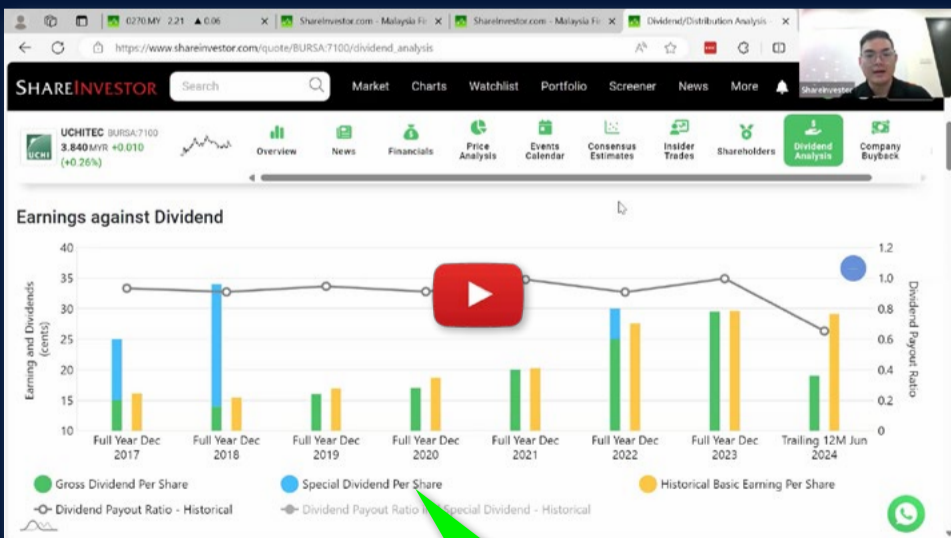

YOU WILL LEARN HOW TO USE:

- Company Financials
- Market Screener
- Company Insider Trades
- Dividend Analysis
- Consensus Estimation
and more...

**Watch
now!**

Price & Total Shareholder Return (as at Yesterday)

Fundamental Analysis

DEFINITION: Company revenue is growing and making good quality of earnings with positive Free Cash Flow.

CHART GUIDE: Total Shareholder Return (TSR) combines share price appreciation and distributions paid to show the total return to the shareholder expressed as a percentage.



ShareInvestor WebPro > Screener > Market Screener (FA & TA) > select BURSA > add criteria

A. Criteria

1. Fundamental Analysis Conditions tab >select (i) Free Cash Flow, (ii) Revenue Growth, (iii) Gross Profit (Earnings) Margin, (iv) Quality of Earnings, (v) Total Shareholder Returns, > click Add Criteria
2. Fundamental Analysis Conditions tab >select (vi) Total Shareholder Returns > click Add Criteria

B. Conditions (Criteria Filters)

1. Free Cash Flow - select (more than) type (1) for the past select (1) financial year(s)
2. Revenue Growth - select (more than) type (1) for the past select (1) financial year(s)
3. Gross Profit (Earnings) Margin - select (more than) type (30) % for the past select (1) financial year(s)
4. Quality of Earnings - select (more than) type (1) for the past select (1) financial year(s)
5. Total Shareholder Return - select (more than) type (5) % for the past select (3) financial year(s)
6. Total Shareholder Return - select (more than) type (5) % for the past select (5) financial year(s)

- > click Save Template > Create New Template type (Growth Companies) > click Create
- > click Save Template as > select Growth Companies > click Save
- > click Screen Now (may take a few minutes)
- > Sort By: Select (Revenue Growth) Select (Desc)
- > Mouse over stock name > Factsheet > looking for Total Shareholder Return

COUNTRY VIEW BHD (5049)

C² Chart

Analysis



Period	Dividend Received	Capital Appreciation	Total Shareholder Return
Short Term Return	5 Days	+0.100	+3.16 %
	10 Days	+0.110	+3.49 %
	20 Days	+0.330	+11.26 %
Medium Term Return	3 Months	+0.300	+13.18 %
	6 Months	+1.020	+48.55 %
	1 Year	+1.400	+100.00 %
Long Term Return	2 Years	+2.030	+211.79 %
	3 Years	+2.250	+284.16 %
	5 Years	+2.130	+255.75 %
Annualised Return	Annualised	-	+28.89 %

NOVA PHARMA SOLUTIONS BERHAD (03006)

C² Chart

Analysis



Period	Dividend Received	Capital Appreciation	Total Shareholder Return
Short Term Return	5 Days	-	-
	10 Days	-	-
	20 Days	-	-
Medium Term Return	3 Months	0.080	+34.78 %
	6 Months	0.080	+34.78 %
	1 Year	0.080	+34.78 %
Long Term Return	2 Years	+0.005	+40.44 %
	3 Years	0.091	+39.57 %
	5 Years	0.094	+20.00 %
Annualised Return	Annualised	-	+3.71 %

IDB TECHNOLOGIES BERHAD (03030)

C² Chart

Analysis

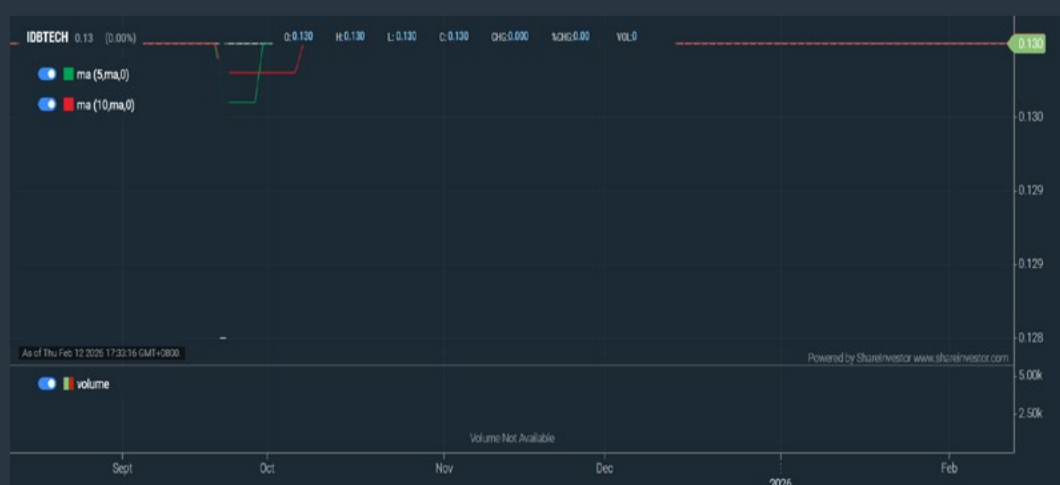

Period	Dividend Received	Capital Appreciation	Total Shareholder Return
Short Term Return	5 Days	-	-
	10 Days	-	-
	20 Days	-	-
Medium Term Return	3 Months	-	-
	6 Months	0.004	+3.08 %
	1 Year	0.007	+5.38 %
Long Term Return	2 Years	-0.070	-30.80 %
	3 Years	+0.010	+12.00 %
	5 Years	+0.030	+41.00 %
Annualised Return	Annualised	-	+7.11 %

Disclaimer: The information on this page is provided as a service to readers. It does not constitute financial advice and/or any investment recommendations. Past performance is not indicative of future results. We assume no liability for damages resulting from or arising out of the use of such information. It would be best if you did your own research to make your personal investment decisions wisely or consult a licenced investment advisor.

Tired of low returns? Let's talk high-paying Dividends!

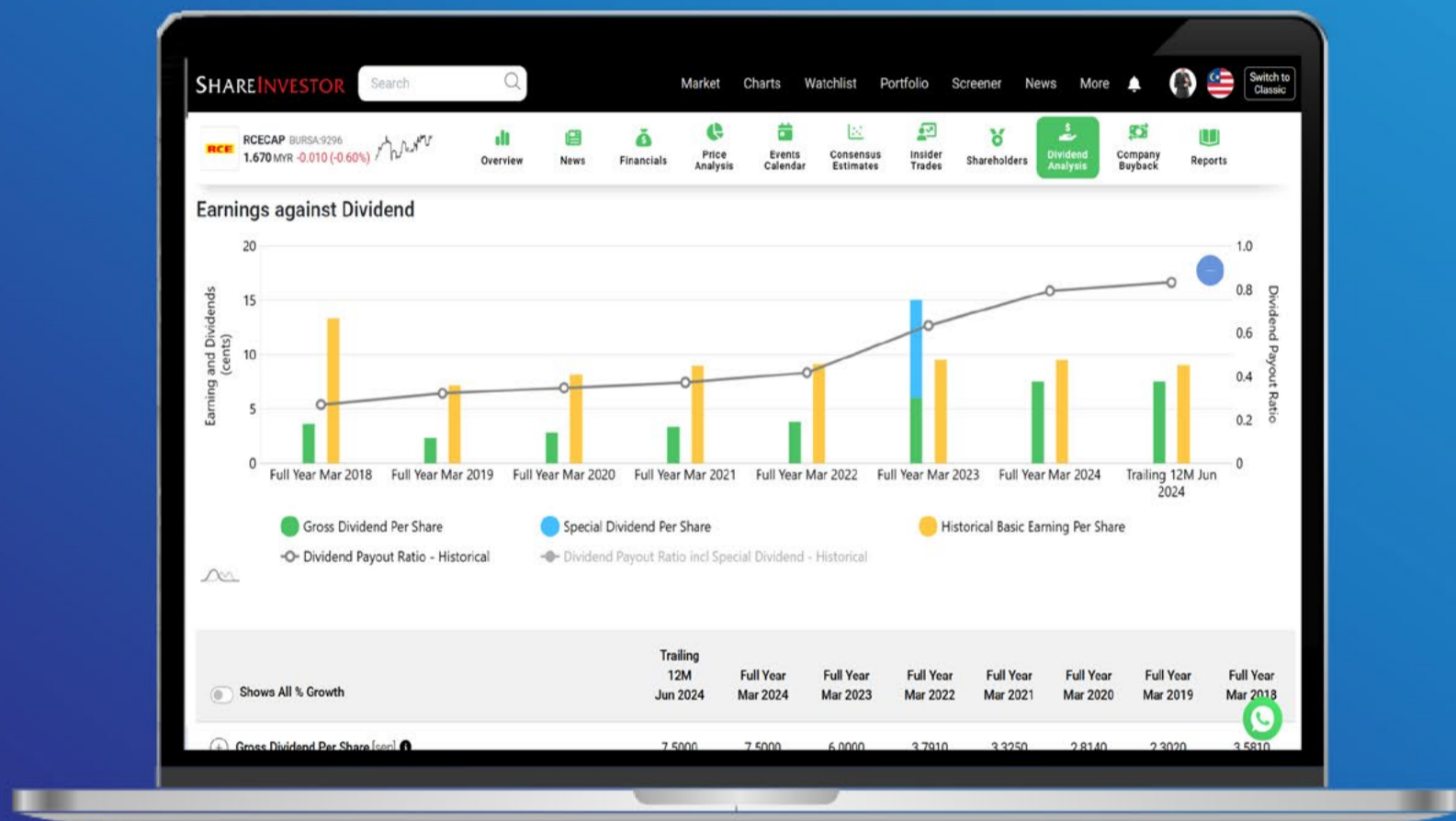

- ✓ **Top Dividend Picks Right Now**
- ✓ **Insider Tips – Advanced strategies for experienced investors**
- ✓ **Easy-to-Follow Tutorial**

Get the most out of dividends, use our Dividend Analysis function –
Click to Watch Our Tutorial Below!

Upgrade Your Dividend Strategy Here



Price & Total Shareholder Return (as at Yesterday)

Fundamental Analysis

DEFINITION: Company is paying out dividend with low or moderate leverage.

CHART GUIDE: Total Shareholder Return (TSR) combines share price appreciation and distributions paid to show the total return to the shareholder expressed as a percentage.



ShareInvestor WebPro > Screener > Market Screener (FA & TA) > select BURSA > add criteria

A. Criteria

- > click Add Criteria
- Fundamental Analysis Conditions tab >select (i) Dividend Yield (Historical)
- Fundamental Analysis Conditions tab >select (ii) Dividend Payout (Historical)
- Fundamental Analysis Conditions tab >select (iii) Total Debt To Equity
- Fundamental Analysis Conditions tab >select (iv) Total Shareholder Returns
- Fundamental Analysis Conditions tab >select (v) Total Shareholder Returns
- Fundamental Analysis Conditions tab / >select (vi) CAGR of Dividend Per Share

• Fundamental Analysis Conditions tab >select (vii) CAGR of Dividend Per Share

B. Conditions (Criteria Filters)

1. Dividend Yield - select (more than) type (1) % for the past select (1) financial year(s)
2. Dividend Payout (Historical) - select (between) type (0.5) to type (1) times for the past select (1) financial year(s)
3. Total Debt to Equity - select (less than) type (1) for the past select (1) financial year(s)
4. Total Shareholder Return - - select (more than) type (5) % for the past select (3) financial year(s)
5. Total Shareholder Return - - select (more than) type (5) % for the past select (5) financial year(s)

6. CAGR of Dividend Per Share - - select (less than) type (30) % for the past select (5) financial year(s)
7. CAGR of Dividend Per Share - - select (more than) type (1) % for the past select (5) financial year(s)

- > click Save Template > Create New Template type (Dividend Companies) > click Create
- > click Save Template as > select Dividend Companies > click Save
- > click Screen Now (may take a few minutes)
- > Sort By: Select (Dividend Yield) Select (Desc)
- > Mouse over stock name > Factsheet > looking for Total Shareholder Return

FORMOSA PROSONIC INDUSTRIES BERHAD (9172)

C² Chart



Analysis

Period	Dividend Received	Capital Appreciation	Total Shareholder Return
Short Term Return	5 Days	+0.060	+5.26 %
	10 Days	+0.050	+4.35 %
	20 Days	+0.030	+7.14 %
Medium Term Return	3 Months	0.800	+138.41 %
	6 Months	0.600	+123.71 %
	1 Year	0.990	+28.31 %
Long Term Return	2 Years	1.210	+32.05 %
	3 Years	1.420	+26.79 %
	5 Years	1.750	+57.79 %
Annualised Return	Annualised	-	+9.84 %

DELEUM BHD (5132)

C² Chart



Analysis

Period	Dividend Received	Capital Appreciation	Total Shareholder Return
Short Term Return	5 Days	-0.090	-7.09 %
	10 Days	-0.100	-7.81 %
	20 Days	-0.140	-10.61 %
Medium Term Return	3 Months	-0.070	-5.80 %
	6 Months	0.040	+10.12 %
	1 Year	0.093	+5.40 %
Long Term Return	2 Years	0.170	+26.17 %
	3 Years	0.223	+42.44 %
	5 Years	0.275	+117.16 %
Annualised Return	Annualised	-	+16.78 %

APM AUTOMOTIVE HOLDINGS BHD (5015)

C² Chart



Analysis

Period	Dividend Received	Capital Appreciation	Total Shareholder Return
Short Term Return	5 Days	+0.200	+5.95 %
	10 Days	+0.220	+6.59 %
	20 Days	+0.200	+5.95 %
Medium Term Return	3 Months	+0.530	+17.49 %
	6 Months	0.070	+6.76 %
	1 Year	0.250	+38.55 %
Long Term Return	2 Years	0.460	+35.81 %
	3 Years	0.600	+126.09 %
	5 Years	0.810	+89.18 %
Annualised Return	Annualised	-	+13.60 %

Disclaimer: The information on this page is provided as a service to readers. It does not constitute financial advice and/or any investment recommendations. Past performance is not indicative of future results. We assume no liability for damages resulting from or arising out of the use of such information. It would be best if you did your own research to make your personal investment decisions wisely or consult a licenced investment advisor.

SHAREINVESTOR[®]
An AlphaInvest Company

We're Officially on TikTok & Instagram!



Follow us now for more information!

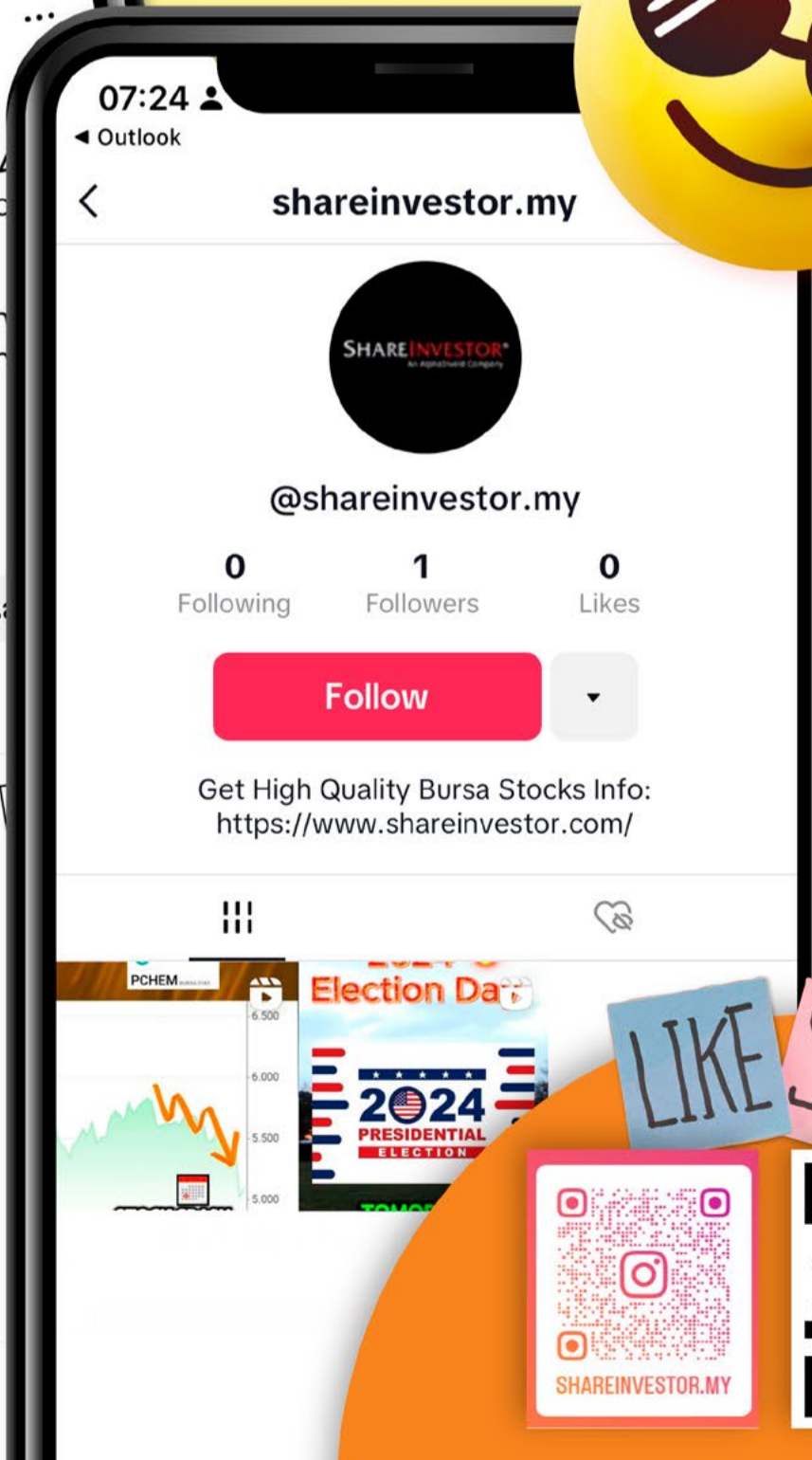
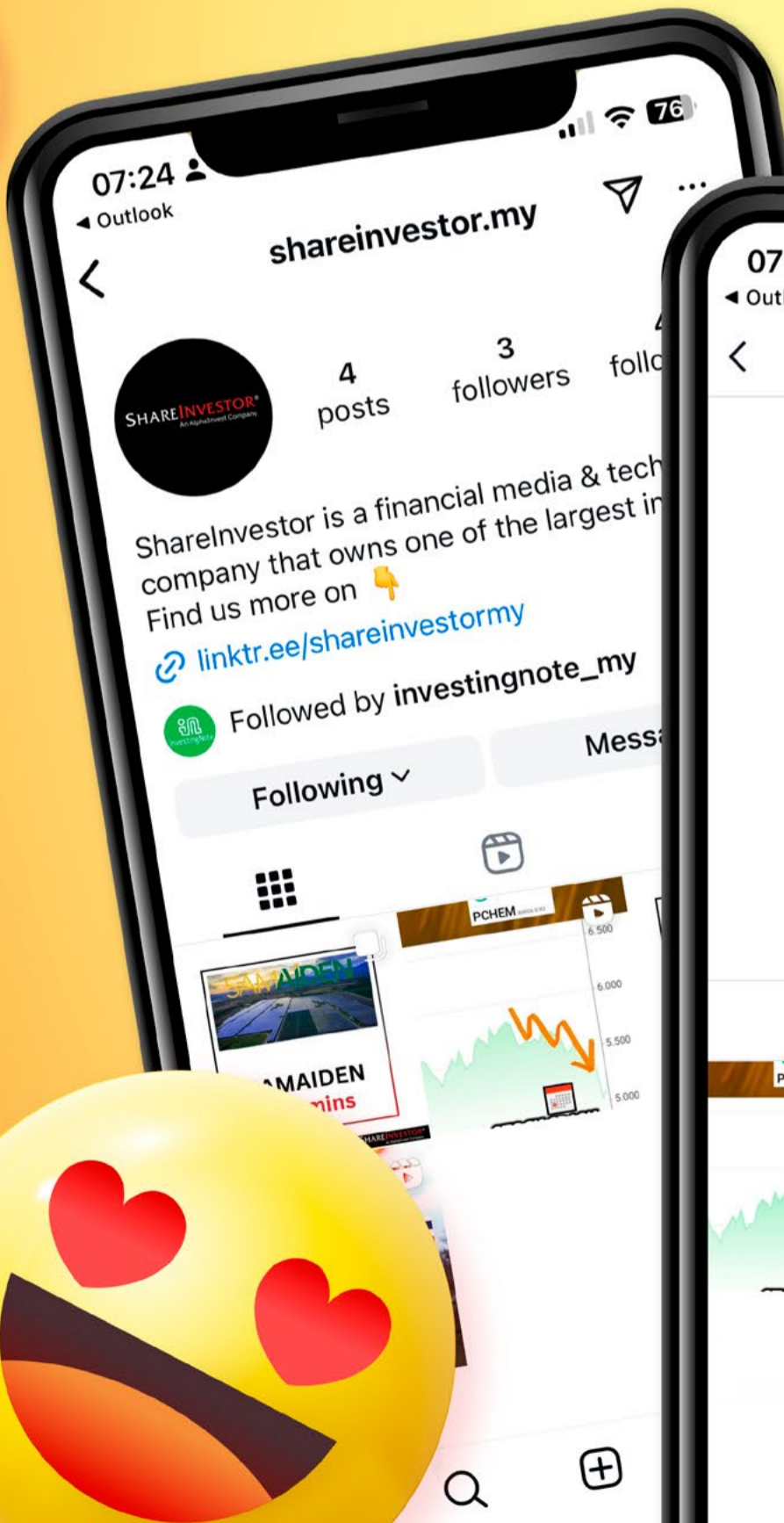

LIKE SHARE



Week: 6 Feb - 12 Feb 2026

More Brokers' Call 

AmlInvestment Bank <small>... See More</small>	Call	Target Price	Release Date
RHB Bank Berhad (1066)	HOLD	RM8.30	9 Feb 26
APEX Securities <small>... See More</small>	Call	Target Price	Release Date
Agx Group Berhad (0299)	BUY	RM0.74	11 Feb 26
EG Industries Berhad (8907)	BUY	RM1.85	12 Feb 26
Hong Leong Investment Bank <small>... See More</small>	Call	Target Price	Release Date
Carlsberg Brewery Malaysia Berhad (2836)	BUY	RM24.86	12 Feb 26
Sime Darby Berhad (4197)	BUY	RM2.50	12 Feb 26
Kenanga <small>... See More</small>	Call	Target Price	Release Date
Gamuda Berhad (5398)	OUTPERFORM	RM5.30	9 Feb 26
Malaysian Pacific Industries Berhad (3867)	MARKET PERFORM	RM31.70	10 Feb 26
CelcomDigi Berhad (6947)	OUTPERFORM	RM4.27	12 Feb 26
Malacca Securities <small>... See More</small>	Call	Target Price	Release Date
AWC Berhad (7579)	BUY	RM0.66	9 Feb 26
Teamstar Berhad (0393)	NOT RATED	RM0.32	9 Feb 26
MIDF <small>... See More</small>	Call	Target Price	Release Date
Sunview Group Berhad (0262)	NEUTRAL	RM0.32	6 Feb 26
Hartalega Holdings Berhad (5168)	BUY	RM1.19	11 Feb 26
CelcomDigi Berhad (6947)	BUY	RM3.54	12 Jan 26
Public Investment Bank <small>... See More</small>	Call	Target Price	Release Date
Hartalega Holdings Berhad (5168)	NEUTRAL	RM0.98	11 Feb 26
CelcomDigi Berhad (6947)	NEUTRAL	RM3.50	12 Feb 26
UOB Kay Hian <small>... See More</small>	Call	Target Price	Release Date
British American Tobacco (Malaysia) Berhad (4162)	BUY	RM6.51	10 Feb 26
Hartalega Holdings Berhad (5168)	HOLD	RM0.92	11 Feb 26
Hume Cement Industries Berhad (5000)	BUY	RM4.87	11 Feb 26

Disclaimer: InveSt does not accept any liability whatsoever for any direct, indirect or consequential losses (including loss of profit) or damages that may arise from the use of information or opinions in this publication. The information and opinions in InveSt are not to be considered as an offer to sell or buy any of the securities discussed. Opinions expressed are subject to change without notice. The Brokers may, from time to time, have interests or positions in the securities mentioned. For the full report on each item listed on this page, please visit https://www.shareinvestor.com/my/brokers_call.

DEFINITION: Top 10 stocks with Technical Analysis plus Pattern Matching by 60 pre-defined indicators by the system showing a higher probability of bullish sentiment on the share price.



ShareInvestor WebPro > Screener > Predefined TA Screens > select market BURSA > Most Long Signals > click Scan Results or mouse over each company

KSL HOLDINGS BERHAD (5038.MY)

KSL

Price updated at 12 Feb 2026 16:59

Last: 3.430	Change: +0.150	Volume: 31,366
	Change (%): +4.57	Range: 3.160 - 3.470

TA Scanner Results based on historical data up to 12 Feb 2026

Condition	Signal	Explanation
Bollinger Band: Bullish Long Term Volatility Breakout and Trending	Long	"1. Close price above upper bollinger band(33,1). 2. Volume above average volume(50). 3. Average volume(50) is above 300,000."
Bollinger Band: Bullish Short Term Volatility Breakout and Trending	Long	"1. Close price above upper bollinger band(33,1). 2. Volume above average volume(10). 3. Average volume(10) is above 300,000."
Bollinger Band: High Above Upper Bollinger Band	Neutral	"1. High above upper bollinger band(14,2). 2. Average volume(5) is above 100,000."
DM: Bullish Directional Movement	Long	-DI(14) crossed below +DI(14)
Donchian Channels: High Above Upper Donchian Channels	Long	High crossed above the upper Donchian Channel(14,4)
MACD: Bullish MACD Crossover	Long	"1. MACD(12,26) diff line crossed above the MACD(12,26) signal line. 2. MACD Histogram(12,26) is above 0."
Williams %R: Bearish Williams %R	Short	"1. Williams %R(26) between 0 and -20. 2. Average volume(5) is above 100,000."

PEOPLELOGY BERHAD (0356.MY)

PEOPLE

Price updated at 12 Feb 2026 16:50

Last: 0.245	Change: +0.005	Volume: 4,949
	Change (%): +2.08	Range: 0.245 - 0.255

TA Scanner Results based on historical data up to 12 Feb 2026

Condition	Signal	Explanation
Bollinger Band: Bullish Lower Bollinger Band Support	Long	"1. Low 1 day ago below lower bollinger band(20,2). 2. Close above close 1 day ago. 3. Average volume(5) is above 100,000."
Bollinger Band: High Above Upper Bollinger Band	Neutral	"1. High above upper bollinger band(14,2). 2. Average volume(5) is above 100,000."
DM: Bullish Directional Movement	Long	-DI(14) crossed below +DI(14)
Donchian Channels: High Above Upper Donchian Channels	Long	High crossed above the upper Donchian Channel(14,4)
MACD: Bullish MACD Crossover	Long	"1. MACD(12,26) diff line crossed above the MACD(12,26) signal line. 2. MACD Histogram(12,26) is above 0."
Volume: Volume Spike	Long	"1. Volume is more than 500% above average volume(10). 2. Volume above 200000. 3. Close price above 0.10"
Williams %R: Bearish Williams %R	Short	"1. Williams %R(26) between 0 and -20. 2. Average volume(5) is above 100,000."

ELRIDGE ENERGY HOLDINGS BERHAD (0318.MY)

ELRIDGE

Price updated at 12 Feb 2026 16:59

Last: 1.400	Change: +0.030	Volume: 135,571
	Change (%): +2.19	Range: 1.360 - 1.410

TA Scanner Results based on historical data up to 12 Feb 2026

Condition	Signal	Explanation
Accumulation Distribution: Bullish Accumulation Distribution	Long	Accumulation distribution increasing for the last 7 days
Price: New 52 Week High	Long	"1. Stock reach a new 52 week high. 2. Average volume(30) is above 50000."
Volume: 10 Days large value Buy Up trade	Long	"1. 150K value Buy Up greater than Sell Down by 20% for 10 days. 2. 50K-100K value Buy Up greater than Sell Down by 20% for 10 days. 3. Average volume(10) is above 1000000"
Volume: 5 Days large value Buy Up trade	Long	"1. 150K value Buy Up greater than Sell Down by 20% for 5 days. 2. 50K-100K value Buy Up greater than Sell Down by 20% for 5 days. 3. Average volume(10) is above 1000000"
Volume: Consecutive Days Of Increasing Average Volume	Long	"1. Average Volume(20) has been increasing over the last 2 weeks. 2. Average volume(20) is above 100000"
Williams %R: Bearish Williams %R	Short	"1. Williams %R(26) between 0 and -20. 2. Average volume(5) is above 100,000."

DESTINI BERHAD (7212.MY)

DESTINI

Price updated at 12 Feb 2026 16:50

Last: 0.310	Change: -0.005	Volume: 3,054
	Change (%): -1.59	Range: 0.300 - 0.315

TA Scanner Results based on historical data up to 12 Feb 2026

Condition	Signal	Explanation
Bollinger Band: Bullish Lower Bollinger Band Support	Long	"1. Low 1 day ago below lower bollinger band(20,2). 2. Close above close 1 day ago. 3. Average volume(5) is above 100,000."
Bollinger Band: High Above Upper Bollinger Band	Neutral	"1. High above upper bollinger band(14,2). 2. Average volume(5) is above 100,000."
DM: Bullish Directional Movement	Long	-DI(14) crossed below +DI(14)
Donchian Channels: High Above Upper Donchian Channels	Long	High crossed above the upper Donchian Channel(14,4)
MA: Short Term Bullish Moving Average Crossover	Long	MA(10) crossed above MA(15) within the last 1 day.
Parabolic SAR: Bearish Parabolic SAR Reversal	Neutral	"1. Parabolic SAR 1 day ago above close price 1 day ago for the last 5 days. 2. Parabolic SAR below close price"
RSI: Short Term RSI 50 Bullish Crossover	Long	"1. RSI(20) crossed above 50 within the last 1 day and RSI(20) 1 day ago below 50 for the last 5 days. 2. Volume above average volume(125). 3. Average volume(5) is above 100,000."
Volume: Volume Spike	Long	"1. Volume is more than 500% above average volume(10). 2. Volume above 200000. 3. Close price above 0.10"

Disclaimer: The information on this page is provided as a service to readers. It does not constitute financial advice and/or any investment recommendations. Past performance is not indicative of future results. We assume no liability for damages resulting from or arising out of the use of such information. It would be best if you did your own research to make your personal investment decisions wisely or consult a licenced investment advisor.



ORGABIO HOLDINGS BERHAD (0252.MY)

ORGABIO

Price updated at 12 Feb 2026 16:50

Last: 0.315	Change: +0.005	Volume: 57,732
	Change (%): +1.61	Range: 0.760 - 0.800

TA Scanner Results based on historical data up to 12 Feb 2026

Condition	Signal	Explanation
Bollinger Band: Bullish Lower Bollinger Band Support	Long	"1. Low 1 day ago below lower bollinger band(20,2). 2. Close above close 1 day ago. 3. Average volume(5) is above 100,000."
DM: Bullish Directional Movement	Long	-DI(14) crossed below +DI(14)
MA: Bullish Price Crossover	Long	"1. Close price crossed above MA(40) within the last 1 day. 2. Previous day close price is below the MA(10) for the last 5 days"
MACD: Bullish MACD Crossover	Long	"1. MACD(12,26) diff line crossed above the MACD(12,26) signal line. 2. MACD Histogram(12,26) is above 0."
RSI: Short Term RSI 50 Bullish Crossover	Long	"1. RSI(20) crossed above 50 within the last 1 day and RSI(20) 1 day ago below 50 for the last 5 days. 2. Volume above average volume(125). 3. Average volume(5) is above 100,000."
Williams %R: Bearish Williams %R	Short	"1. Williams %R(26) between 0 and -20. 2. Average volume(5) is above 100,000."



SENI JAYA CORPORATION BHD (9431.MY)

SJC

Price updated at 12 Feb 2026 16:50

Last: 0.495	Change: -0.010	Volume: 47,770
	Change (%): -1.98	Range: 0.490 - 0.515

TA Scanner Results based on historical data up to 12 Feb 2026

Condition	Signal	Explanation
Bollinger Band: Bullish Long Term Volatility Breakout and Trending	Long	"1. Close price above upper bollinger band(33,1). 2. Volume above average volume(50). 3. Average volume(50) is above 300,000."
Bollinger Band: Bullish Short Term Volatility Breakout and Trending	Long	"1. Close price above upper bollinger band(33,1). 2. Volume above average volume(10). 3. Average volume(10) is above 300,000."
Bollinger Band: High Above Upper Bollinger Band	Neutral	"1. High above upper bollinger band(14,2). 2. Average volume(5) is above 100,000."
Donchian Channels: High Above Upper Donchian Channels	Long	High crossed above the upper Donchian Channel(14,4)
Parabolic SAR: Bearish Parabolic SAR Reversal	Neutral	"1. Parabolic SAR 1 day ago above close price 1 day ago for the last 5 days. 2. Parabolic SAR below close price"
Price: New 52 Week High	Long	"1. Stock reach a new 52 week high. 2. Average volume(30) is above 50000."
Volume: 10 Days large value Buy Up trade	Long	"1. 150K value Buy Up greater than Sell Down by 20% for 10 days. 2. 50K-100K value Buy Up greater than Sell Down by 20% for 10 days. 3. Average volume(10) is above 1000000"
Volume: 5 Days large value Buy Up trade	Long	"1. 150K value Buy Up greater than Sell Down by 20% for 5 days. 2. 50K-100K value Buy Up greater than Sell Down by 20% for 5 days. 3. Average volume(10) is above 1000000"



AHB HOLDINGS BHD (7315.MY)

AHB

Price updated at 12 Feb 2026 16:50

Last: 0.035	Change: -0.005	Volume: 145,421
	Change (%): -12.50	Range: 0.035 - 0.040

TA Scanner Results based on historical data up to 12 Feb 2026

Condition	Signal	Explanation
Bollinger Band: Bullish Long Term Volatility Breakout and Trending	Long	"1. Close price above upper bollinger band(33,1). 2. Volume above average volume(50). 3. Average volume(50) is above 300,000."
Bollinger Band: Bullish Lower Bollinger Band Support	Long	"1. Low 1 day ago below lower bollinger band(20,2). 2. Close above close 1 day ago. 3. Average volume(5) is above 100,000."
Bollinger Band: Bullish Short Term Volatility Breakout and Trending	Long	"1. Close price above upper bollinger band(33,1). 2. Volume above average volume(10). 3. Average volume(10) is above 300,000."
Bollinger Band: High Above Upper Bollinger Band	Neutral	"1. High above upper bollinger band(14,2). 2. Average volume(5) is above 100,000."
Bollinger Band: Low Below Lower Bollinger Band	Neutral	"1. Low below lower bollinger band(14,2). 2. Average volume(5) is above 100,000."
MA: Short Term Bullish Moving Average Crossover	Long	MA(10) crossed above MA(15) within the last 1 day.
MACD: Bullish MACD Crossover	Long	"1. MACD(12,26) diff line crossed above the MACD(12,26) signal line. 2. MACD Histogram(12,26) is above 0."
Parabolic SAR: Bearish Parabolic SAR Reversal	Neutral	"1. Parabolic SAR 1 day ago above close price 1 day ago for the last 5 days. 2. Parabolic SAR below close price"
Price: New 52 Week High	Long	"1. Stock reach a new 52 week high. 2. Average volume(30) is above 50000."



AFFIN BANK BERHAD (5185.MY)

AFFIN

Price updated at 12 Feb 2026 16:59

Last: 2.780	Change: +0.020	Volume: 35,104
	Change (%): +0.73	Range: 2.750 - 2.820

TA Scanner Results based on historical data up to 12 Feb 2026

Condition	Signal	Explanation
Bollinger Band: High Above Upper Bollinger Band	Neutral	"1. High above upper bollinger band(14,2). 2. Average volume(5) is above 100,000."
Candlestick: Bullish Engulfing	Long	Bullish: Engulfing
Donchian Channels: High Above Upper Donchian Channels	Long	High crossed above the upper Donchian Channel(14,4)
MA: Short Term Bearish Moving Average Crossover	Short	MA(10) crossed below MA(15) within the last 1 day.
Price: New 52 Week High	Long	"1. Stock reach a new 52 week high. 2. Average volume(30) is above 50000."
Volume: 10 Days large value Buy Up trade	Long	"1. 150K value Buy Up greater than Sell Down by 20% for 10 days. 2. 50K-100K value Buy Up greater than Sell Down by 20% for 10 days. 3. Average volume(10) is above 1000000"
Volume: 5 Days large value Buy Up trade	Long	"1. 150K value Buy Up greater than Sell Down by 20% for 5 days. 2. 50K-100K value Buy Up greater than Sell Down by 20% for 5 days. 3. Average volume(10) is above 1000000"
Williams %R: Bearish Williams %R	Short	"1. Williams %R(26) between 0 and -20. 2. Average volume(5) is above 100,000."

Disclaimer: The information on this page is provided as a service to readers. It does not constitute financial advice and/or any investment recommendations. Past performance is not indicative of future results. We assume no liability for damages resulting from or arising out of the use of such information. It would be best if you did your own research to make your personal investment decisions wisely or consult a licenced investment advisor.



MIKRO MSC BERHAD (0112.MY)

MIKROMB

Price updated at 12 Feb 2026 16:59

Last: 0.405	Change: +0.020	Volume: 97,451
	Change (%): +5.20	Range: 0.385 - 0.405

TA Scanner Results based on historical data up to 12 Feb 2026

Condition	Signal	Explanation
Bollinger Band: Bullish Long Term Volatility Breakout and Trending	Long	"1. Close price above upper bollinger band(33,1). 2. Volume above average volume(50). 3. Average volume(50) is above 300,000."
Bollinger Band: Bullish Short Term Volatility Breakout and Trending	Long	"1. Close price above upper bollinger band(33,1). 2. Volume above average volume(10). 3. Average volume(10) is above 300,000."
Bollinger Band: High Above Upper Bollinger Band	Neutral	"1. High above upper bollinger band(14,2). 2. Average volume(5) is above 100,000."
CCI: Bearish CCI Overbought And Reversing	Short	"1. CCI(26) above 100 and CCI(26) 1 day ago increasing for the last 3 days. 2. CCI(26) below CCI(26) 1 day ago"
Chaikin Volatility: Increasing Chaikin Volatility	Neutral	Chaikin Volatility(10,10) has been increasing for 5 days
MACD: Bullish MACD Crossover	Long	"1. MACD(12,26) diff line crossed above the MACD(12,26) signal line. 2. MACD Histogram(12,26) is above 0."
Price: New 52 Week High	Long	"1. Stock reach a new 52 week high. 2. Average volume(30) is above 50000."
Volume: 10 Days large value Buy Up trade	Long	"1. 150K value Buy Up greater than Sell Down by 20% for 10 days. 2. 50K-100K value Buy Up greater than Sell Down by 20% for 10 days. 3. Average volume(10) is above 1000000"
Volume: 5 Days large value Buy Up trade	Long	"1. 150K value Buy Up greater than Sell Down by 20% for 5 days. 2. 50K-100K value Buy Up greater than Sell Down by 20% for 5 days. 3. Average volume(10) is above 1000000"
Williams %R: Bearish Williams %R	Short	"1. Williams %R(26) between 0 and -20. 2. Average volume(5) is above 100,000."



LOTUS CIRCULAR BERHAD (7234.MY)

LOTUSCIR

Price updated at 12 Feb 2026 16:50

Last: 0.375	Change: +0.005	Volume: 624
	Change (%): +1.35	Range: 0.350 - 0.375

TA Scanner Results based on historical data up to 12 Feb 2026

Condition	Signal	Explanation
Bollinger Band: High Above Upper Bollinger Band	Neutral	"1. High above upper bollinger band(14,2). 2. Average volume(5) is above 100,000."
CCI: Bearish CCI Overbought And Reversing	Short	"1. CCI(26) above 100 and CCI(26) 1 day ago increasing for the last 3 days. 2. CCI(26) below CCI(26) 1 day ago"
DM: Bullish Directional Movement	Long	-DI(14) crossed below +DI(14)
Donchian Channels: High Above Upper Donchian Channels	Long	High crossed above the upper Donchian Channel(14,4)
MA: Bullish Price Crossover	Long	"1. Close price crossed above MA(40) within the last 1 day. 2. Previous day close price is below the MA(10) for the last 5 days"
MACD: Bullish MACD Crossover	Long	"1. MACD(12,26) diff line crossed above the MACD(12,26) signal line. 2. MACD Histogram(12,26) is above 0."
Parabolic SAR: Bearish Parabolic SAR Reversal	Neutral	"1. Parabolic SAR 1 day ago above close price 1 day ago for the last 5 days. 2. Parabolic SAR below close price"
RSI: Short Term RSI 50 Bullish Crossover	Long	"1. RSI(20) crossed above 50 within the last 1 day and RSI(20) 1 day ago below 50 for the last 5 days. 2. Volume above average volume(125). 3. Average volume(5) is above 100,000."
Volume: Volume Spike	Long	"1. Volume is more than 500% above average volume(10). 2. Volume above 200000. 3. Close price above 0.10"

Disclaimer: The information on this page is provided as a service to readers. It does not constitute financial advice and/or any investment recommendations. Past performance is not indicative of future results. We assume no liability for damages resulting from or arising out of the use of such information. It would be best if you did your own research to make your personal investment decisions wisely or consult a licenced investment advisor.



Learn how to identify Hot Stocks using Technical Analysis (TA) and Fundamental Analysis (FA)

SIGN UP FOR Invest IT'S FREE!

[Click Here](#)

Scan/Click me



Via email, every Friday



Dato' Eu Hong Chew
Former Group CEO i-Berhad
Non-Executive Director

He has been associated with the Sumurwang Group for many years charting the path for its manufacturing arm, firstly under Dreamland Holdings Berhad and the subsequent acquisition of I-Berhad.

Before that, he was with PA Management Consulting for a decade where he was the Director of Studies for the Cranfield PA MBA Programme in Malaysia.

Educated at the Royal Military College, Dato' Eu has an engineering degree from the University of Glasgow, and a MBA from the University of Bradford, UK.

New Hoong Fatt: When Financial Strength Meets Limited Growth

SUMMARY

- New Hoong Fatt Holdings Berhad (NHF) (**BURSA:7060**) operates in a low-growth automotive parts market. From 2013 to 2024, revenue grew at 2.8% CAGR, below market growth. Profit growth was higher but uneven, and long-term returns remained below the cost of capital.
- Management has consistently emphasized cost control and manufacturing efficiency. While some metrics improved (e.g., operating margins, cash conversion cycle), others deteriorated (e.g., gross profitability, asset turnover), indicating uneven execution and persistent asset-utilization challenges.
- The Group is debt-free, cash-rich, and consistently cash-generative, with good cash-flow conversion and disciplined capital allocation. These characteristics reduce financial risk and support sustainability despite limited growth.

Disclaimer: This article is written for informational purposes only. It does not constitute a solicitation, offer, advice, counseling or recommendation to buy or sell. As such it is not intended to promote the purchase of shares in any way. As a reminder, any type of asset has a risk factor and needs to be evaluated from multiple perspectives. Therefore, any investment decision and the associated risk remains with the investor. The views expressed here are entirely the writer's own.

BACKGROUND

NHF began operations in 1977 as a trading company selling original and alternative automotive parts. Over time, it grew into one of Malaysia’s leading automotive parts distributors. In 1989, the Group expanded into manufacturing, producing metal and plastic components such as doors, hoods, fenders, and bumpers. Supported by modern production facilities and in-house design capabilities, NHF became a major player in Malaysia’s alternative car parts market.

The Group was listed on the Second Board of the Malaysian Stock Exchange in 1998 and transferred to the Main Board of Bursa Malaysia in 2001. In 2011, NHF expanded internationally with subsidiaries in Jakarta, Indonesia, and Shanghai, China, focusing on the trading and distribution of automotive parts.

NHF today serves more than 1,000 wholesalers and retailers nationwide and exports to over 50 countries across Asia, Central and South America, Europe, and Africa.

Before 2017, the Group reported its performance under manufacturing, trading, and investment segments. From 2017 onwards, manufacturing and trading were combined into a single operating segment, with performance presented by geographic region. As shown in **Chart 1**, Malaysia contributes roughly half of the Group’s revenue.

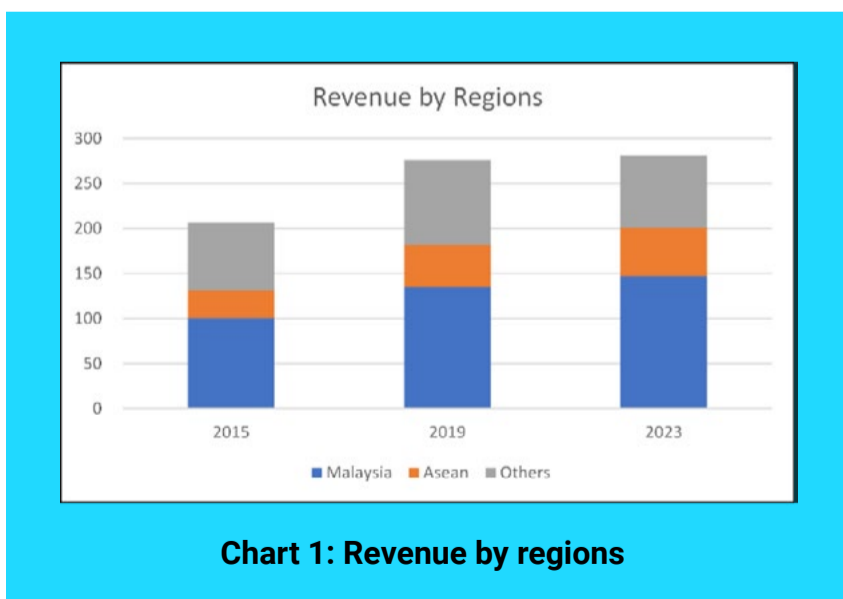

Since 2016, NHF has articulated its key strategic thrusts in its Annual Reports, summarized in **Table 1**. Overall, the Group’s stated direction reflects consistency and adaptability, a clear focus on strengthening its core business, and a long-term commitment to operational excellence and workforce development.

**Please refer to the disclaimer on first page and last page.*

2023	2021	2019	2017
Focus on the ASEAN market.	Strengthen and grow the core business	Continually strengthen and grow the core business	Continually strengthen and grow the core business
Cost control and enhance operational efficiency.	Improve quality and productivity to remain competitive	Build a competitive edge through cost efficiency and the use of technology	Build a competitive edge through cost efficiency and the use of technology.
Build a sustainable workforce and performance culture.	Build a sustainable workforce and performance culture	Human capital transformation	Human Capital Transformation

Table 1: Strategic Thrusts for the various years

OPERATING PERFORMANCE

From 2013 to 2024, NHF’s revenue grew at a modest 2.8% CAGR. The automotive parts and accessories market in Malaysia is mature, with single-digit growth. Regional growth trends are broadly similar.

When benchmarked against industry growth projections, this suggests that NHF accounts for well below 1% of the total addressable market. More importantly, assuming that projected market growth broadly reflects historical trends, NHF’s revenue growth lagged the market, implying a loss of market share. This is not an encouraging outcome, given that market growth has been one of the Group’s stated strategic thrusts.

The more positive development is that profit after tax grew at a higher 6.5% CAGR over the same period (**see left panel of Chart 2**). However, profit growth was uneven.

The sharp spike in 2016 was attributed by management to stronger revenue, improved production efficiency, and favourable foreign exchange movements. This performance proved unsustainable, with profits declining in 2017 due to rising raw material costs and adverse currency effects. Despite continued revenue growth thereafter, PAT only recovered to its 2016 level by 2022/23.

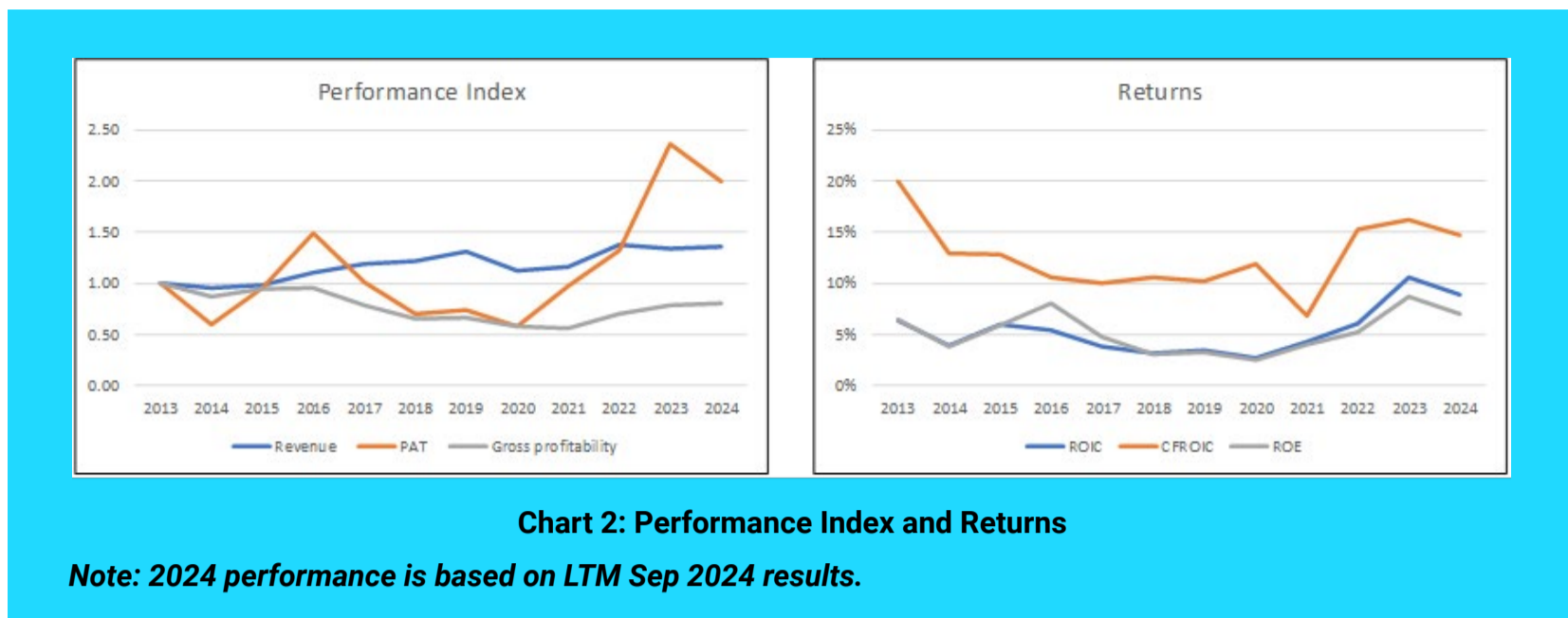

Given the profit trajectory, it is unsurprising that returns followed a similar pattern (**right panel of Chart 2**). While returns have shown signs of recovery following the Covid-19 period, long-term performance remains weak. Over the past 12 years, ROIC averaged 5.4%, and ROE averaged 5.2%, both below the estimated cost of capital. This indicates that the Group has not created shareholder value.

EFFICIENCY AND EXECUTION

In a low-growth environment, improvements in efficiency are critical. Management has consistently emphasized this focus in its Annual Reports over the years, highlighting initiatives to improve manufacturing efficiency, optimize costs, and reduce waste.

To assess whether these efforts translated into measurable outcomes, I analysed:

- The breakdown of operating profits into fixed and variable costs (**Chart 3, left panel**);
- The decomposition of ROIC into its key drivers (**Chart 3, right panel**); and
- The long-term trends in operating and capital efficiency metrics. (**Chart 4**)

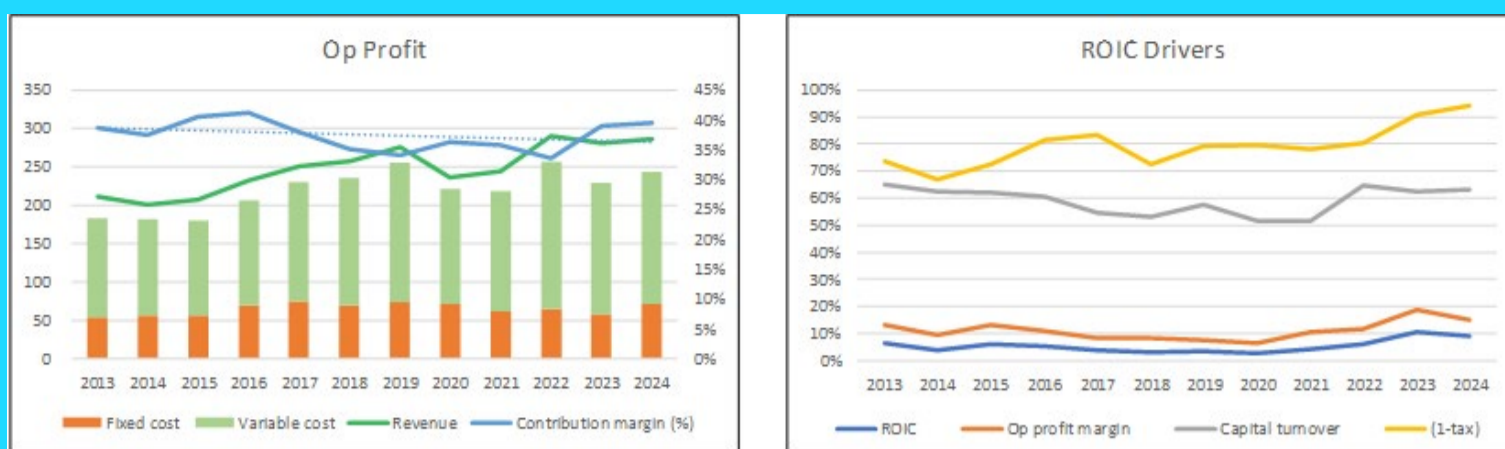

Chart 3: Operating Profit and ROIC Drivers

Note to Op Model: I broke down the operating profits into fixed costs and variable costs.

- **Fixed cost = SGA, Depreciation & Amortization and Others.**
- **Variable cost = Cost of Sales that excluded Depreciation & Amortization.**
- **Contribution = Revenue – Variable Cost.**
- **Contribution margin = Contribution/Revenue.**

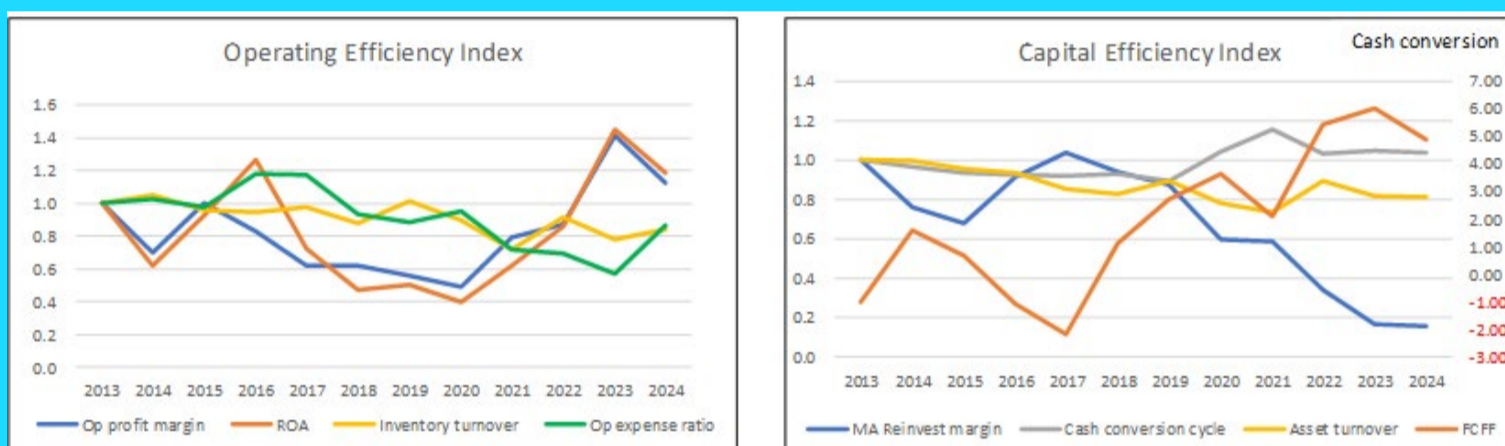

Chart 4: Efficiency trends

The results have been mixed over the past 12 years. As can be seen from these charts, while there were improving trends (e.g., operating profit margin and cash conversion cycle), there were also declining ones (e.g., gross profitability and asset turnover)

The improving metrics point to better operational discipline and incremental efficiency gains. However, the declining trends raise concerns about cost structure and asset utilization, particularly in manufacturing and inventory management. The flat SGA margin suggests stability, but not meaningful leverage.

Overall, I would have expected more consistent improvements given management’s long-standing emphasis on efficiency. That said, it is reasonable to argue that without this strategic focus, operating performance might have deteriorated further.

Despite the mixed signals, the Group appears better positioned today than it was 12 years ago. The number of improving metrics outweighs the declining ones, and the clarity of its strategic thrusts should help maintain management focus. As such, there is a reasonable basis to expect future performance to improve relative to the past, provided the Group can arrest the declining trends in profitability and asset efficiency.

FINANCIAL POSITION

I would rate the Group as sound financially based on the following:

- As of Sep 2025, it had RM156 million in cash. This is equal to 24% of its total assets.
- As of Sep 2025, it had a zero debt-capital ratio.
- From 2013 to 2024, it generated positive cash flow from operations every year. During this period, it generated RM632 million cash flow from operations compared to the total PAT of RM276 million. This is a very good cash flow conversion ratio.
- It has a low average Reinvestment rate of 23% over the past 12 years.
- It had a good capital allocation plan. (Refer to Table 2). The cash flow from operations was sufficient to fund its CAPEX, with excess being returned to shareholders.

Item	Sources RM m	Uses RM m
Cash flow from Ops	632	
New shares	0	
Net Debt		31
Acquisition		0
CAPEX		392
Dividends		107
Buybacks		0
Misc		102
Total	632	632

Table 2: Sources and Uses of Funds 2013 to 2024

VALUATION

I valued NHF as a mature business with limited growth prospects, with the following assumptions. Refer to the original article for details of the valuation.

I applied a perpetual growth

rate of 2.8%, in line with its historical revenue CAGR. The base revenue was derived from the 2024 level, using a best-fit log-normal trendline to smooth year-to-year volatility.

I assumed no improvement in operating or capital efficiency. The valuation, therefore, used the 2013–2024 average contribution margin, capital turnover, and reinvestment margin as steady-state inputs. I also assumed that tax incentives have fully lapsed and applied a normalized tax rate of 24%.

On this basis, the intrinsic value is estimated at RM2.85 per share, compared with a market price of RM1.96 as at mid-2025 implying a margin of safety of more than 30%.

The implied operating outcomes are reasonable. The model generates an ROIC of about 6%, slightly above the 12-year historical average of 5%, and an average EPS of RM0.17 compared with the past five-year average of RM0.14.

Overall, the assumptions are conservative rather than aggressive.

CONCLUSION

New Hoong Fatt is a mature automotive parts company operating in a low-growth and competitive market. Over the past decade, the Group has delivered modest revenue growth that has lagged the market. While profitability has grown faster than revenue, earnings have been volatile, and long-term returns remain below the cost of capital, indicating that shareholder value creation has been inconsistent.

That said, NHF is financially sound. This provides resilience and downside protection, particularly important in a mature industry with limited growth prospects. Operationally, efficiency initiatives have produced mixed results, but the balance of evidence suggests that the Group is better positioned today than it was 12 years ago.

From a valuation perspective, the stock appears undervalued as at mid-2025. Overall, NHF does not appear to be a high-growth

compounder, but neither does it fit the profile of a value trap. The key risk remains the Group's ability to arrest declining efficiency trends and translate its strategic intent into sustained improvements in returns.

I am a long-term value investor who has held onto stocks for more than 5 years. My analysis and valuation are from such a perspective. I consider quarterly results "noisy" and focus on long-term trends.

This article was derived from a detailed analysis, emphasizing the intersection of business performance and valuation metrics, which was first published on i4value as ["Is New Hoong Fatt a value trap or smart investment?"](#) Refer to the article for further insights on its investment risk vs business performance.

Disclaimer: This article is written for informational purposes only. It does not constitute a solicitation, offer, advice, counseling or recommendation to buy or sell. As such it is not intended to promote the purchase of shares in any way. As a reminder, any type of asset has a risk factor and needs to be evaluated from multiple perspectives. Therefore, any investment decision and the associated risk remains with the investor. The views expressed here are entirely the writer's own.



**CHECK OUT SHAREINVESTOR
BROKER'S
CALL**

Weekly Buy/Sell/Hold calls
from leading Malaysian Brokerages.

[Go To Broker's Call](#)

BUY **HOLD** **SELL**

UNLOCK THE SECRET OF WEALTH

DO YOU REALLY WANT TO MASTER VALUE INVESTING



SEE HOW TO GET HIGHER RETURNS WITH LOWER RISK



Bursa Malaysia and Teraju collaborate to propel Bumiputera companies towards IPO

Bursa Malaysia Berhad has entered into a Memorandum of Collaboration with Unit Peneraju Agenda Bumiputera (TERAJU) to jointly support and facilitate the participation of Bumiputera companies in the Malaysian capital market through IPO listings. As the national exchange, Bursa Malaysia serves as a vital bridge between businesses, capital and investors. In line with this aspiration, the collaboration seeks to empower Bumiputera companies and enhance market diversity, unlocking new opportunities for investor engagement and economic growth.

Under the MoC, Bursa Malaysia will collaborate with TERAJU to guide and equip high potential Bumiputera companies towards the compliance of the IPO listing requirements and getting these companies ready for IPO. This includes providing IPO-related advisory support, facilitating networking opportunities with capital market intermediaries, and delivering targeted capacity-building programmes.

Meanwhile, TERAJU will play a vital role in identifying promising Bumiputera companies for participation in IPO readiness programmes, facilitating access to essential funding and incentives to support their transition to the public market, and coordinating with various stakeholders - including government agencies, financial institutions, and industry experts - to provide a holistic support system throughout the listing process.

Dato' Fad'l Mohamed, Chief Executive Officer of Bursa Malaysia said, "We look forward to collaborating with TERAJU to strengthen Bumiputera companies' representation in the capital market. This initiative aligns with national ambitions under Pelan Transformasi Ekonomi Bumiputera (PuTERA35), which targets 30% Bumiputera equity ownership by 2035, signalling a broader and more inclusive economic future. There is considerable untapped potential among Bumiputera companies, and we are committed to supporting them in taking the next step towards becoming listed companies."

He added, "This collaboration underscores the Exchange's proactive approach in building a strong IPO pipeline through deliberate and sustained engagement with potential issuers, working hand-in-hand with ecosystem partners such as TERAJU."

Junady Nawawi, Chief Executive Officer of TERAJU said, "The MoC marks a strategic and firm commitment to supporting Bumiputera companies on their journey towards a successful IPO - a process that requires guidance, planning, and strong discipline. This initiative focuses on addressing the missing middle - mid-sized Bumiputera companies with strong growth potential that often fall between existing support frameworks. Through this collaboration with Bursa Malaysia, we are opening pathways for more Bumiputera companies to participate and thrive in the capital market through the implementation of targeted programmes and initiatives."

In addition to this MoC, Bursa Malaysia's subsidiary, Bursa Malaysia RAM Capital Sdn Bhd, has separately entered into a Letter of Collaboration with TERAJU to support financing facilitation

and capital market readiness initiatives for eligible Bumiputera enterprises. This initiative complements the broader ecosystem objectives of the MoC, enabling Bumiputera companies to scale up their businesses and develop a stronger, more IPO ready pipeline for listing on Bursa Malaysia.

Bursa Malaysia has been participating in IPO roadshows alongside TERAJU across Malaysia. For more information on upcoming roadshows, including for Bumiputera companies seeking to learn more about IPOs and related matters, companies may contact Bursa Malaysia at listing@bursamalaysia.com.

Dividend upside more likely in large banks as capital management becomes key driver - MBSB Research

According to MBSB Research, dividend upsides will likely come from larger-to-mid-sized banks, as smaller banks are constrained by their aggressive business development. Smaller banks' need to retain more capital to support growth, and are likely to limit their ability to raise dividends.

In a note, the research house said the industry's gross impaired loan (GIL) ratio is at a record low, meaning banks currently have very few bad loans and their asset quality is strong. Because credit risk is low, banks may be able to operate with slightly lower common equity Tier 1 (CET1) ratios - the core capital buffer used to absorb losses - without risking financial stability.

It also noted that loan growth has been weaker than expected, largely dragged by weakness in business loans. Slower growth reduces the need for capital to support new lending, creating additional room for capital returns to shareholders - similar to what was seen in calendar year 2025. It added that ultimately it would be Bank Negara Malaysia's decision to make. Even with slower loan growth, the research house remains positive on the sector, pointing to how banks manage their capital is becoming the main driver of share price gains.

MBSB Research is of the opinion that CIMB's surprise dividend announcement last quarter spurred the rally. With momentum tapering as of late, it looks at further dividend allocations and guidance in this quarter for other catalysts of a similar nature. Banks that it is most optimistic about are CIMB Group Holdings Bhd, RHB Bank Bhd and AMMB Holdings Bhd.

The research house noted that CIMB set the tone after announcing RM2 billion in special dividends to be distributed across 2025 and 2026. The group's approach combines a sustainable 55% regular payout ratio with a flexible special dividend component, allowing it to release excess capital without permanently committing to a higher base payout. MBSB Research is of the view that this structure is a more effective and regulator-friendly mechanism for capital distribution compared with dividend reinvestment plans. It added that the banking sector still maintains solid fundamentals, though share valuations are less attractive.

Note From Publisher: Inve\$t will take break next week in view of the CNY holidays. The next issue will be on February 27th, 2026. Remember to always #investwithknowledge; #dontgamblewithstocks & #dontspeculatewithstocks.

EYE ON THE MARKETS

On Thursday (12Feb), the Ringgit closed at 3.9080 against the USD and 3.0972 to the Sing Dollar. On Monday (09Feb), the FBM KLCI opened at 1744.74. As at Thursday (12Feb) 5:00pm, the FBM KLCI closed up 6.11 points at 1750.85. Over in US, the overnight Dow Jones Industrial Average closed down 669.52 points (-1.34%) to 49,451.88 whilst the NASDAQ shed 469.32 points (-2.04%) to 22,597.15.

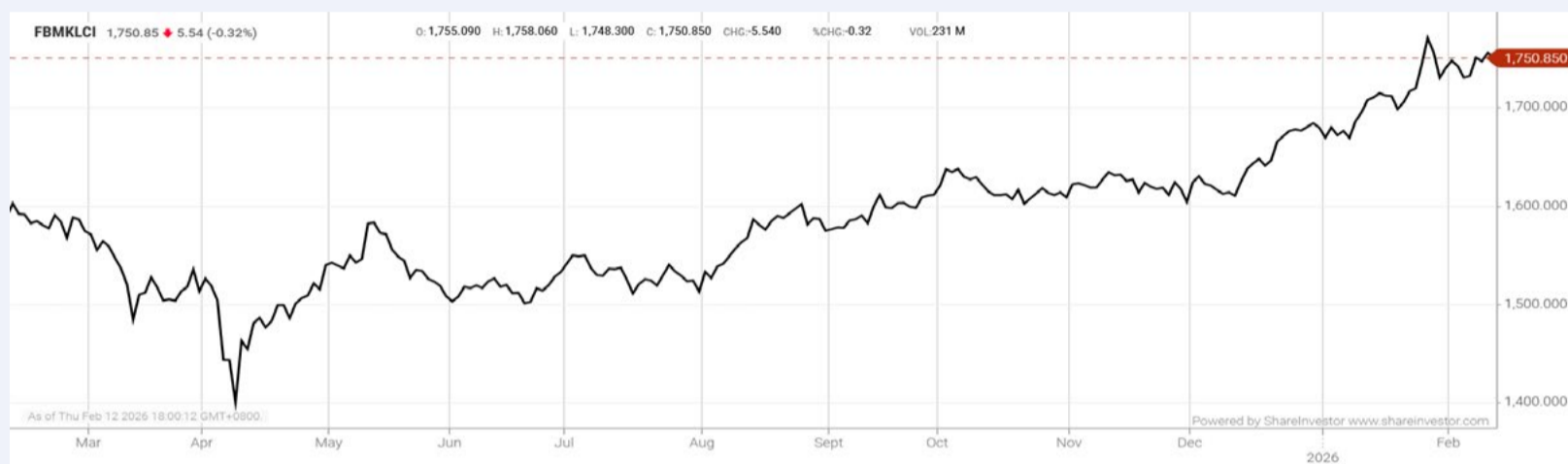

KLCI 1 Year Chart

CHECK OUT SHAREINVESTOR
**BROKER'S
CALL**

Weekly Buy/Sell/Hold calls
from leading Malaysian Brokerages.

[Go To Broker's Call](#)

BUY **HOLD** **SELL**

Over 5 Trading Days (as at Yesterday)



ShareInvestor WebPro (www.shareinvestor.com/my)

1. Price > Stock Prices
2. Select Market: NASDAQ / NYSE / IDX / SET / HKEX / SGX (One bourse at a time)
3. select Stocks Tab
4. select Ranking Top Gainers or Top Losers (Over 5 Trading Days)
5. Mouse over Column Layout > select Edit Customs > select Name > select Last Done Price > select 5 Days Change > select 52 Weeks High > select 52 Weeks Low > Mouse Over Column Layout > select Custom

NASDAQ (USD)

Top Gainers

Name	Last Done	Change Over 5 Days	52 Weeks High	52 Weeks Low
KLA	1,479.500	+172.280	1,693.350	551.330
IES Holdings	514.360	+112.070	506.410	146.515
Lumentum Holdings	574.110	+108.570	599.500	45.650
Strategy Pfd	100.000	+98.030	3.250	0.398
SiTime	436.280	+88.320	440.000	105.400

Top Losers

Name	Last Done	Change Over 5 Days	52 Weeks High	52 Weeks Low
REX IncmMx Optn Strgy ETF	13.850	-317.510	365.860	219.970
Medpace Holdings	423.930	-137.590	628.915	250.050
Booking Holdings	4,312.440	-130.980	5,839.410	4,096.230
Willis Towers Watson	280.090	-59.650	352.785	283.600
LPL Financial	338.670	-50.290	403.575	262.834

NYSE (USD)

Top Gainers

Name	Last Done	Change Over 5 Days	52 Weeks High	52 Weeks Low
Comfort Systems USA	1,338.650	+190.680	1,364.950	276.440
Ubiquiti	713.110	+164.870	803.595	255.000
AutoZone	3,735.850	+130.820	4,388.110	3,210.720
Biglari Holdings A	2,130.780	+107.660	2,513.000	999.010
Caterpillar	775.000	+96.690	775.540	267.300

Top Losers

Name	Last Done	Change Over 5 Days	52 Weeks High	52 Weeks Low
Berkshire Hathaway A	748,456.200	-8,486.800	812,855.000	685,150.000
Harbor PanAgora Dynamic Large Cap Core	24.823	-82.287	135.820	88.810
Graham Holdings B	1,109.070	-51.110	1,224.760	875.600
S&P Global	390.760	-74.750	579.050	395.880
Waters	329.200	-55.130	414.150	275.050

IDX (Rupiah)

Top Gainers

Name	Last Done	Change Over 5 Days	52 Weeks High	52 Weeks Low
DCI INDONESIA TBK	225,325.000	+6,050.000	398,000.000	45,700.000
PRADIKSI GUNATAMA TBK	12,100.000	+3,800.000	29,525.000	424.000
PANCA ANUGRAH WISESA TBK	2,820.000	+2,758.000	3,240.000	73.000
PANTAI INDAH KAPUK DUA TBK	10,950.000	+2,050.000	16,824.731	7,267.487
UNGGUL INDAH CAHAYA TBK	11,150.000	+1,925.000	12,100.000	6,500.000

Top Losers

Name	Last Done	Change Over 5 Days	52 Weeks High	52 Weeks Low
SINAR MAS MULTIARTHA TBK	8,641.000	-4,359.000	27,225.000	11,500.000
MD ENTERTAINMENT TBK	7,000.000	-1,925.000	14,750.000	1,380.000
SINGARAJA PUTRA TBK	13,750.000	-1,825.000	30,850.000	2,100.000
MULTIPOLAR TECHNOLOGY TBK	37,575.000	-1,575.000	257,875.000	20,525.000
BAYAN RESOURCES TBK	14,200.000	-800.000	20,250.000	14,125.000

SET (Thai Baht)

Top Gainers

Name	Last Done	Change Over 5 Days	52 Weeks High	52 Weeks Low
BH	190.000	+25.000	198.500	130.000
ADVANC	385.000	+11.000	391.000	259.000
DELTA	220.000	+11.000	232.000	51.250
GULF	56.000	+6.500	59.500	37.750
F&D	56.000	+6.000	61.500	29.000

Top Losers

Name	Last Done	Change Over 5 Days	52 Weeks High	52 Weeks Low
METCO	248.000	-47.000	300.000	154.500
Muramoto Electron NVDR	253.000	-43.000	298.000	157.000
ORI-F	1.700	-9.879	11.579	1.700
FE	161.000	-9.000	223.000	155.000
Far East Fame Line DDB NVDR	161.000	-9.000	223.000	161.000

HKEX (HKD)

Top Gainers

Name	Last Done	Change Over 5 Days	52 Weeks High	52 Weeks Low
KNOWLEDGE ATLAS (2513)	312.400	+85.200	354.000	116.100
YUM CHINA (9987)	445.600	+53.200	451.200	324.000
BAO PHARMA-B (2659)	145.000	+46.050	147.000	56.000
ONEROBOTICS (6600)	195.200	+31.800	197.800	73.800
LAOPU GOLD (6181)	768.500	+30.500	1,108.000	407.200

Top Losers

Name	Last Done	Change Over 5 Days	52 Weeks High	52 Weeks Low
NUOBIKAN (2635)	443.600	-50.800	569.500	310.000
UNISOUND (9678)	295.800	-26.200	879.000	198.000
51WORLD (6651)	55.100	-26.100	96.500	35.000
160 HEALTH (2656)	62.900	-25.350	92.850	26.020
QINGSONG HEALTH (2661)	75.850	-19.450	113.800	49.000

SGX (SGD)

Top Gainers

Name	Last Done	Change Over 5 Days	52 Weeks High	52 Weeks Low
Keppel	12.380	+1.430	12.500	5.610
SGX	19.070	+1.320	19.200	11.500
Jardine C&C	33.950	+1.260	36.000	23.100
NIO Inc. USD OV	5.060	+0.480	7.840	3.090
TJ DaRenTang USD	3.400	+0.360	3.500	1.990

Top Losers

Name	Last Done	Change Over 5 Days	52 Weeks High	52 Weeks Low
SPDR JPM SaudiAggBd US\$	31.860	-2.890	34.750	31.100
DBS	57.500	-1.830	60.000	35.975
PHILLIP MM US\$D	81.192	-0.544	81.736	76.732
Cortina	3.470	-0.290	3.810	2.456
Tencent HK SDR 10to1	8.860	-0.280	-	-



SCRUTINISING THE SCRUTINEERS

You may not notice it, but they are always there.

Their presence might be overlooked by many. Standing quietly at the edges of general meetings, often behind registration counters or near the polling booths, scrutineers are a constant presence, yet rarely acknowledged and questioned.

To many shareholders, they fade into the background. But, without them, the integrity of voting at general meetings would rest on far shakier ground.

Scrutineers are an essential, if understated, part of the mechanism that underpins transparency at shareholders' meetings. Appointed to act independently and impartially, they are meant to ensure that voting outcomes genuinely reflect shareholders' wishes. They are the quiet guardians of vote integrity, critical to governance, yet their presence and roles are largely undiscussed by the investing public.

WHAT SCRUTINEERS ACTUALLY DO

A scrutineer is an independent party appointed by the company ahead of general meetings to validate poll results. Their work begins well before the meeting is called to order.

Often, they can be seen closely examining registration procedures, scrutinising proxy documentation, and keeping a watchful eye on ballot forms. Their task is to ensure that votes cast by shareholders are accurately matched to shareholdings and that no vote carries more or less weight than it should.

But their roles go far beyond this.

Before the meeting doors open, scrutineers work with the poll administrators to understand the voting method to be used in the meeting, whether electronic voting via handheld devices, kiosks, or traditional manual ballots.

They ensure the integrity of ballot forms, electronic devices and polling procedures, and stay alert to weaknesses that could expose the process to error or tampering.

They also validate proxy forms, verifying proxies' identities, shareholdings, form submission deadlines and compliance with procedural requirements. This includes liaising with the share registrar to ensure that the Record of Depositors is accurate and up to date – 48 hours prior to the general meeting.

Once the meeting is underway, the scrutineers' role becomes more visible, though still largely out of sight. They observe how voting is conducted, how ballots are distributed and collected, or how votes are submitted electronically. They ensure that voting follows the prescribed procedures and the chairman's instructions.

This is where their role can become particularly critical. Scrutineers are expected to identify duplicate voting, monitor abstentions and ensure exclusions are properly applied, such as in related party transactions. When disputes arise over events like shareholders' or proxies' eligibility to vote, the scrutineer is expected to step in and address the issue.

After voting closes, together with the poll administrator, scrutineers count and verify votes, reconciling ballots cast against issued share capital and valid proxies. They verify votes for, against, and abstentions, resolution by resolution, before confirming the final voting results for chairman's announcement.

Once announced, the voting results bearing the stamp of the scrutineer are uploaded to Bursa Malaysia's website and recorded in the meeting minutes. For regulators, investors, and the public, that confirmation is treated as a seal of procedural credibility over the general meeting held.

THE UNEASE BENEATH THE SURFACE

The presence of scrutineers is beyond procedural. Their appointment is mandated under Bursa Malaysia Listing Requirements (LRs) to serve as a governance safeguard, more so when voting outcomes are tight, contested, or voting transparency is in question.

A case in point involved South Malaysia Industries Berhad, whose outcomes of its adjourned 53rd AGM held on 8 December 2025 intrigued us. Voting results shown 74.3% of the total shares voted (or approximately 105.08 million shares) were disqualified for Resolutions 1 to 5, on the grounds that "these votes refer to holders who have pre-determined abstained from voting in the proxy form or holders refrained from voting due to conflict of interest."

The explanation raised more questions than answers. First, if these shareholders had indicated an intention to abstain prior to the meeting, their shares should have been categorised and disclosed as "abstain", rather than later disqualified. Likewise, shareholders with conflicts of interest would not have cast votes in the first place.

This apparent contradiction inevitably raises concerns about the poll-voting process and brings into focus the role and effectiveness of the scrutineer in verifying and validating the voting results.

Nonetheless, despite their importance, scrutineers operate in a space that is largely under-defined.

There are no standalone regulatory framework or guidelines governing scrutineers. One source that can be referred to is the Best Practice Guide on AGMs for Listed Issuers, jointly issued by MAICSA and Bursa Malaysia. While helpful, it offers only broad principles rather than detailed standards on how scrutineers should carry out their duties.

The LRs do require scrutineers to be independent of the company, not officers of the listed issuer or its related corporations, and independent of the poll administrator. That said, beyond these general requirements, guidance on their role remains thin.

The crux of the issue is that while most PLCs appoint independent parties such as external firms or poll administrators to act as scrutineers, there remains considerable variability in how independence, competency, and reporting standards are interpreted and applied. In the absence of clear, enforceable guidelines, much depends on individual practice and judgment.

At most general meetings, shareholders are told briefly who the scrutineer is. That is often where disclosure ends. Little is said about the scrutineer's qualifications, experience, or safeguards to ensure independence. Much like their subtle physical presence, their professional standing is largely unknown to shareholders.

It is perhaps for this reason that the Securities Commission Malaysia has sought public feedback on whether clearer minimum expectations are needed to ensure scrutineers are consistently independent, qualified, and effective in carrying out their validation role.

MSWG shares this concern. The existing guidance is not comprehensive enough to adequately equip scrutineers to discharge their responsibilities in an increasingly complex voting environment.

Without a standardised framework, differing voting methods, varying levels of expertise, and inconsistent practices can result in uneven assurance over the robustness of poll validation and the transparency of results. Each scrutineer may develop their own approach to verifying, reconciling, and validating votes.

In practice, the scope of work is typically agreed beforehand between the company and the scrutineers, subject to variations. In the absence of standardised guidance, this arrangement may cause unease among shareholders with the expectation of consistent governance standards across the market.

A CASE FOR STRONGER GUARDRAILS

There is a growing need for clearer, more detailed guidance to strengthen the independence and competency of scrutineers. Such guidance should address verification procedures, reconciliation controls, the handling of proxy and voting disputes, and reporting expectations. Consideration could also be given to accreditation, minimum professional standards, and periodic performance reviews to reinforce accountability and quality.

In practice, however, independence is not always a matter of formality. One real-world concern is the risk of scrutineers becoming overly familiar with the board or management.

While such interactions may be entirely innocent, they raise an uncomfortable question: where should the line be drawn between professional engagement and perceived impartiality? For shareholders, the appearance of closeness can undermine confidence in voting integrity.

For this reason, scrutineers must remain visibly and demonstrably detached from management and controlling shareholders, particularly when resolutions are contentious or voting margins are tight. Independence must not only exist—it must be seen to exist.

After all, scrutineers may operate quietly, but the confidence investors place in general meetings rests heavily on their work. If they are to remain the silent guardians of vote integrity, the system supporting them should stand out.

DEFINITION: Insider Activity shows the trades made by substantial shareholders or directors of the company. Purchases by the directors and company share buyback may indicate the share price is undervalued and brings confidence to the price trend of the share price.



ShareInvestor WebPro > Fundamental > Insider Trades > click Search tab > Select Bursa > click Stock name > scroll up and leave at <Select Counter> Type Date Range for Announcement Date > click Search

Notice Period is 01st February 2026 to 07th February 2026

Effective Change Date	Stock Name	Buyer/ Seller Name [Classification]	Bought / (Sold) ['000]		
			Total	No. of Shares After Trade ['000]	% Held
30 JAN 2026 - 04 FEB 2026	AAI	MR CHANG WENG HOE [DIR/CEO]	3,010	7,157	3.958
30 JAN 2026 - 30 JAN 2026	ABMB	EMPLOYEES PROVIDENT FUND BOARD [SSH]	261	87,149	5.037
30 JAN 2026 - 30 JAN 2026	AEON	EMPLOYEES PROVIDENT FUND BOARD [SSH]	1,000	106,625	7.594
29 JAN 2026 - 29 JAN 2026	AEON	EMPLOYEES PROVIDENT FUND BOARD [SSH]	199	105,625	7.523
28 JAN 2026 - 28 JAN 2026	AEON	EMPLOYEES PROVIDENT FUND BOARD [SSH]	27	105,426	7.509
30 JAN 2026 - 30 JAN 2026	AHB	MR CHOW HUNG KEYE [DIR/CEO]	4,000	10,500	1.288
30 JAN 2026 - 30 JAN 2026	AHB	MR FLAVIO PORRO [DIR/CEO]	14,500	33,000	3.857
03 FEB 2026 - 03 FEB 2026	ALLIANZ	EMPLOYEES PROVIDENT FUND BOARD [SSH]	113	14,655	7.954
30 JAN 2026 - 30 JAN 2026	ALLIANZ	EMPLOYEES PROVIDENT FUND BOARD [SSH]	107	14,542	7.892
29 JAN 2026 - 29 JAN 2026	ALLIANZ	EMPLOYEES PROVIDENT FUND BOARD [SSH]	34	14,435	7.834
28 JAN 2026 - 28 JAN 2026	ALLIANZ	EMPLOYEES PROVIDENT FUND BOARD [SSH]	310	14,400	7.816
03 FEB 2026 - 03 FEB 2026	AMBANK	EMPLOYEES PROVIDENT FUND BOARD [SSH]	-8,148	53,681	16.231
30 JAN 2026 - 30 JAN 2026	AMBANK	EMPLOYEES PROVIDENT FUND BOARD [SSH]	-1,293	54,499	16.477
29 JAN 2026 - 29 JAN 2026	AMBANK	EMPLOYEES PROVIDENT FUND BOARD [SSH]	-1,300	54,252	16.516
28 JAN 2026 - 28 JAN 2026	AMBANK	EMPLOYEES PROVIDENT FUND BOARD [SSH]	-557	54,752	16.556
06 FEB 2026 - 06 FEB 2026	AMBEST	MISS GOH LIUH YIH [DIR/CEO]	250	250	0.05
06 FEB 2026 - 06 FEB 2026	AMBEST	MISS LOK MAN SHUNG [DIR/CEO]	250	250	0.05
06 FEB 2026 - 06 FEB 2026	AMBEST	MR LIM ENG GUAN [DIR/CEO]	-20,477	179,524	35.2
06 FEB 2026 - 06 FEB 2026	AMBEST	MR LIM ENG GUAN [SSH]	-20,477	179,524	35.2
06 FEB 2026 - 06 FEB 2026	AMBEST	MR TAN BENG BENG [SSH]	-20,477	179,524	35.2
06 FEB 2026 - 06 FEB 2026	AMBEST	MR WONG THAI SUN [DIR/CEO]	250	250	0.05
06 FEB 2026 - 06 FEB 2026	AMBEST	TAN BENG BENG [DIR/CEO]	-20,477	179,524	35.2
06 FEB 2026 - 06 FEB 2026	AMBEST	TAN SRI DATO' SAMSHURI BIN ARSHAD [DIR/CEO]	250	250	0.05
05 FEB 2026 - 05 FEB 2026	AME	MR KANG AH CHEE [DIR/CEO]	875	115,154	18.085
05 FEB 2026 - 05 FEB 2026	AME	MR KANG AH CHEE [SSH]	875	115,154	18.085
05 FEB 2026 - 05 FEB 2026	AME	MR LEE CHAI [DIR/CEO]	875	117,269	18.418
05 FEB 2026 - 05 FEB 2026	AME	MR LEE CHAI [SSH]	875	117,269	18.418
05 FEB 2026 - 05 FEB 2026	AME	MR LEE SAI BOON [DIR/CEO]	875	40,199	6.314
05 FEB 2026 - 05 FEB 2026	AME	MR LEE SAI BOON [SSH]	875	40,199	6.314
05 FEB 2026 - 05 FEB 2026	AME	MR LIM YOOK KIM [SSH]	875	117,054	18.384
04 FEB 2026 - 04 FEB 2026	AME	MR LIM YOOK KIM [SSH]	200	116,179	18.243
04 FEB 2026 - 04 FEB 2026	AME	MR KANG AH CHEE [DIR/CEO]	200	114,279	17.945
04 FEB 2026 - 04 FEB 2026	AME	MR KANG AH CHEE [SSH]	200	114,279	17.945
04 FEB 2026 - 04 FEB 2026	AME	MR LEE CHAI [DIR/CEO]	200	116,394	18.277
04 FEB 2026 - 04 FEB 2026	AME	MR LEE CHAI [SSH]	200	116,394	18.277
04 FEB 2026 - 04 FEB 2026	AME	MR LEE SAI BOON [DIR/CEO]	200	39,324	6.175
04 FEB 2026 - 04 FEB 2026	AME	MR LEE SAI BOON [SSH]	200	39,324	6.175
04 FEB 2026 - 04 FEB 2026	AME	MR LIM YOOK KIM [SSH]	200	115,604	18.153
04 FEB 2026 - 05 FEB 2026	ANEKA	MR LOKE KIEN TUCK [DIR/CEO]	140	102,833	14.807
04 FEB 2026 - 05 FEB 2026	ANEKA	MR LOKE KIEN TUCK [SSH]	140	102,833	14.807
30 JAN 2026 - 03 FEB 2026	ANEKA	MR LOKE KIEN TUCK [DIR/CEO]	182	102,693	14.787
30 JAN 2026 - 03 FEB 2026	ANEKA	MR LOKE KIEN TUCK [SSH]	182	102,693	14.787
03 FEB 2026 - 03 FEB 2026	ATECH	EMPLOYEES PROVIDENT FUND BOARD [SSH]	1,503	154,381	11.87
03 FEB 2026 - 04 FEB 2026	AWANTEC	LEMBAGA TABUNG AMANAH WARISAN NEGERI TERENGGANU [SSH]	60	44,892	5.695
29 JAN 2026 - 30 JAN 2026	AWANTEC	LEMBAGA TABUNG AMANAH WARISAN NEGERI TERENGGANU [SSH]	23	44,831	5.687
03 FEB 2026 - 03 FEB 2026	AXIATA	EMPLOYEES PROVIDENT FUND BOARD [SSH]	1,803	1,737,529	18.914
29 JAN 2026 - 29 JAN 2026	AXREIT	EMPLOYEES PROVIDENT FUND BOARD [SSH]	219	398,592	19.685
28 JAN 2026 - 28 JAN 2026	AXREIT	EMPLOYEES PROVIDENT FUND BOARD [SSH]	454	398,373	19.674
03 FEB 2026 - 05 FEB 2026	BESHOM	MADAM PHAN VAN DENH [SSH]	75	81,944	27.381
03 FEB 2026 - 05 FEB 2026	BESHOM	MR TAN KENG KANG [DIR/CEO]	75	81,944	27.382
03 FEB 2026 - 05 FEB 2026	BESHOM	MR TAN KENG KANG [SSH]	75	81,944	27.382
03 FEB 2026 - 05 FEB 2026	BESHOM	TAN KAI HEE FAMILY HOLDINGS SDN BHD [SSH]	75	67,920	22.695
30 JAN 2026 - 30 JAN 2026	BIMB	EMPLOYEES PROVIDENT FUND BOARD [SSH]	500	376,606	16.616
28 JAN 2026 - 28 JAN 2026	BIMB	EMPLOYEES PROVIDENT FUND BOARD [SSH]	-350	376,106	16.594
04 FEB 2026 - 04 FEB 2026	BJASSET	TAN SRI DATO' SERI VINCENT TAN CHEE YIOUN [SSH]	51	1,570,977	61.408
30 JAN 2026 - 30 JAN 2026	BJASSET	TAN SRI DATO' SERI VINCENT TAN CHEE YIOUN [SSH]	10	1,570,926	61.406
30 JAN 2026 - 30 JAN 2026	BJCORP	HQZ CREDIT SDN BHD [SSH]	364,000	702,847	12.051
30 JAN 2026 - 30 JAN 2026	BJCORP	TAN SRI DATO' SERI VINCENT TAN CHEE YIOUN [SSH]	364,000	1,580,806	27.106
30 JAN 2026 - 30 JAN 2026	BJFOOD	TAN SRI DATO' SERI VINCENT TAN CHEE YIOUN [SSH]	6,400	1,240,567	69.542
05 FEB 2026 - 05 FEB 2026	BLDPLNT	DATO' SRI LAW KIU KIONG [SSH]	4	6,304	6.742
05 FEB 2026 - 05 FEB 2026	BLDPLNT	LAW KIONG HOLDINGS SDN. BHD. [SSH]	4	6,304	6.742
30 JAN 2026 - 30 JAN 2026	BNASTRA	EASTSPRING INVESTMENTS BERHAD [SSH]	-20	59,390	5.442
30 JAN 2026 - 30 JAN 2026	BNASTRA	PRUDENTIAL PLC [SSH]	-20	82,321	7.543

Notice Period is 01st February 2026 to 07th February 2026

Effective Change Date	Stock Name	Buyer/ Seller Name [Classification]	Bought / (Sold) ['000]		
			Total	No. of Shares After Trade ['000]	% Held
03 FEB 2026 - 03 FEB 2026	BONIA	MR CHIANG SANG SEM [DIR/CEO]	22	143,581	71.435
03 FEB 2026 - 03 FEB 2026	BONIA	MR CHIANG SANG SEM [SSH]	22	130,937	65.144
04 FEB 2026 - 04 FEB 2026	BORNOIL	DATUK JOSEPH LEE YOK MIN @ AMBROSE [DIR/CEO]	-150,000	1,887,566	12.427
04 FEB 2026 - 04 FEB 2026	BORNOIL	DATUK JOSEPH LEE YOK MIN @ AMBROSE [SSH]	-150,000	568,551	12.427
04 FEB 2026 - 04 FEB 2026	BORNOIL	MR RIORN LEE KAH VUI [DIR/CEO]	-150,000	629,368	4.143
04 FEB 2026 - 04 FEB 2026	BORNOIL	MR RIORN LEE KAH VUI [SSH]	-150,000	60,818	4.143
06 FEB 2026 - 06 FEB 2026	BPURI	MR OOI HEE KAH [DIR/CEO]	-1,700	12,929	1.448
05 FEB 2026 - 05 FEB 2026	BPURI	MR OOI HEE KAH [DIR/CEO]	-1,200	14,629	1.638
04 FEB 2026 - 04 FEB 2026	BPURI	MR OOI HEE KAH [DIR/CEO]	-600	15,829	1.773
03 FEB 2026 - 03 FEB 2026	BPURI	MR OOI HEE KAH [DIR/CEO]	-100	16,429	1.84
03 FEB 2026 - 03 FEB 2026	BURSA	EMPLOYEES PROVIDENT FUND BOARD [SSH]	208	93,423	11.544
30 JAN 2026 - 30 JAN 2026	BURSA	EMPLOYEES PROVIDENT FUND BOARD [SSH]	-96	93,215	11.518
29 JAN 2026 - 29 JAN 2026	BURSA	EMPLOYEES PROVIDENT FUND BOARD [SSH]	-292	93,311	11.53
28 JAN 2026 - 28 JAN 2026	BURSA	EMPLOYEES PROVIDENT FUND BOARD [SSH]	-17	93,603	11.566
05 FEB 2026 - 05 FEB 2026	CATCHA-WA	MR LUCAS ROBERT ELLIOTT [DIR/CEO]	10	101,411	56.264
05 FEB 2026 - 05 FEB 2026	CATCHA-WA	MR PATRICK YKIN GROVE [DIR/CEO]	10	101,663	56.404
05 FEB 2026 - 05 FEB 2026	CBHB	MR CHEAH BOON HWA [DIR/CEO]	200	1,374,271	73.064
05 FEB 2026 - 05 FEB 2026	CBHB	MR CHEAH BOON HWA [SSH]	200	1,374,271	73.064
30 JAN 2026 - 30 JAN 2026	CBHB	MR CHEAH BOON HUAT [DIR/CEO]	50	2,500	0.133
30 JAN 2026 - 30 JAN 2026	CBHB	MR CHEAH BOON HWA [DIR/CEO]	210	1,374,071	73.054
30 JAN 2026 - 30 JAN 2026	CBHB	MR CHEAH BOON HWA [SSH]	210	1,374,071	73.054
30 JAN 2026 - 30 JAN 2026	CBHB	MR CHEAH MIN HENG [DIR/CEO]	50	720	0.038
04 FEB 2026 - 04 FEB 2026	CHGP	CHIN HIN GROUP BERHAD [SSH]	-3,900	805,839	58.179
04 FEB 2026 - 04 FEB 2026	CHGP	DATUK SERI CHIAU BENG TEIK [DIR/CEO]	-3,900	805,839	58.179
04 FEB 2026 - 04 FEB 2026	CHGP	DATUK SERI CHIAU BENG TEIK [SSH]	-3,900	805,839	58.179
04 FEB 2026 - 04 FEB 2026	CHGP	DATUK WIRA CHIAU HAW CHOON [DIR/CEO]	-3,900	805,839	58.179
04 FEB 2026 - 04 FEB 2026	CHGP	DATUK WIRA CHIAU HAW CHOON [SSH]	-3,900	805,839	58.179
04 FEB 2026 - 04 FEB 2026	CHGP	DIVINE INVENTIONS SDN BHD [SSH]	-3,900	805,839	58.179
04 FEB 2026 - 04 FEB 2026	CHGP	PP CHIN HIN REALTY SDN BHD [SSH]	-3,900	805,839	58.179
03 FEB 2026 - 03 FEB 2026	CHGP	CHIN HIN GROUP BERHAD [SSH]	-6,000	809,739	58.461
03 FEB 2026 - 03 FEB 2026	CHGP	DATUK SERI CHIAU BENG TEIK [DIR/CEO]	-6,000	809,739	58.461
03 FEB 2026 - 03 FEB 2026	CHGP	DATUK SERI CHIAU BENG TEIK [SSH]	-6,000	809,739	58.461
03 FEB 2026 - 03 FEB 2026	CHGP	DATUK WIRA CHIAU HAW CHOON [DIR/CEO]	-6,000	809,739	58.461
03 FEB 2026 - 03 FEB 2026	CHGP	DATUK WIRA CHIAU HAW CHOON [SSH]	-6,000	809,739	58.461
03 FEB 2026 - 03 FEB 2026	CHGP	DIVINE INVENTIONS SDN BHD [SSH]	-6,000	809,739	58.461
03 FEB 2026 - 03 FEB 2026	CHGP	MR KHOR KAI FU [DIR/CEO]	700	2,800	0.202
03 FEB 2026 - 03 FEB 2026	CHGP	PP CHIN HIN REALTY SDN BHD [SSH]	-6,000	809,739	58.461
30 JAN 2026 - 30 JAN 2026	CHINHIN	DATUK SERI CHIAU BENG TEIK JP [DIR/CEO]	-2,500	2,158,547	60.996
30 JAN 2026 - 30 JAN 2026	CHINHIN	DATUK SERI CHIAU BENG TEIK JP [SSH]	-2,500	2,158,547	60.996
05 FEB 2026 - 05 FEB 2026	CIMB	KUMPULAN WANG PERSARAAN (DIPERBADANKAN) [SSH]	837	694,364	6.43
03 FEB 2026 - 03 FEB 2026	CIMB	EMPLOYEES PROVIDENT FUND BOARD [SSH]	5,216	2,036,122	18.86
04 FEB 2026 - 04 FEB 2026	CIMB	KUMPULAN WANG PERSARAAN (DIPERBADANKAN) [SSH]	256	693,527	6.42
30 JAN 2026 - 30 JAN 2026	CIMB	EMPLOYEES PROVIDENT FUND BOARD [SSH]	4,342	2,030,905	18.82
03 FEB 2026 - 03 FEB 2026	CIMB	KUMPULAN WANG PERSARAAN (DIPERBADANKAN) [SSH]	-1,917	693,271	6.42
30 JAN 2026 - 30 JAN 2026	CIMB	KUMPULAN WANG PERSARAAN (DIPERBADANKAN) [SSH]	-120	695,188	6.44
29 JAN 2026 - 29 JAN 2026	CIMB	EMPLOYEES PROVIDENT FUND BOARD [SSH]	5,841	2,026,564	18.78
28 JAN 2026 - 28 JAN 2026	CIMB	EMPLOYEES PROVIDENT FUND BOARD [SSH]	2,549	2,020,722	18.72
05 FEB 2026 - 05 FEB 2026	CITAGLB	TAN SRI DATO' SRI DR MOHAMAD NORZA BIN ZAKARIA [DIR/CEO]	25,164	150,417	30.486
05 FEB 2026 - 05 FEB 2026	CITAGLB	TAN SRI DATO' SRI DR MOHAMAD NORZA BIN ZAKARIA [SSH]	25,164	150,417	30.486
05 FEB 2026 - 05 FEB 2026	CITAGLB	TIZA GLOBAL SDN. BHD. [SSH]	27,364	145,113	29.411
03 FEB 2026 - 03 FEB 2026	CITAGLB	ENCIK IKHLAS BIN KAMARUDIN [DIR/CEO]	11,500	17,529	3.748
28 JAN 2026 - 28 JAN 2026	CLMT	EMPLOYEES PROVIDENT FUND BOARD [SSH]	1,944	518,983	15.579
05 FEB 2026 - 05 FEB 2026	COASTAL	SAMARANG UCITS - SAMARANG ASIAN PROSPERITY [SSH]	-645	48,255	8.887
04 FEB 2026 - 04 FEB 2026	COASTAL	SAMARANG UCITS - SAMARANG ASIAN PROSPERITY [SSH]	-308	48,900	9.006
03 FEB 2026 - 03 FEB 2026	COASTAL	SAMARANG UCITS - SAMARANG ASIAN PROSPERITY [SSH]	-35	49,208	9.063
30 JAN 2026 - 30 JAN 2026	COASTAL	SAMARANG UCITS - SAMARANG ASIAN PROSPERITY [SSH]	-221	49,243	9.069
03 FEB 2026 - 03 FEB 2026	COMPUGT	MADAM SEE THOO CHAN [DIR/CEO]	2,860	1,081,986	17.883
03 FEB 2026 - 03 FEB 2026	COMPUGT	MADAM SEE THOO CHAN [SSH]	2,860	1,081,986	17.883

Disclaimer: The Information in Insider Activity is extracted from www.shareinvestor.com/fundamental/insider_trades. The information on this page is provided as a service to readers. It does not constitute financial advice and/or any investment recommendations. We assume no liability for damages resulting from or arising out of the use of such information. Whilst every effort is made to ensure accuracy, the information presented is not the official record of shareholder filings. Readers are advised to read the original filings on the Bursa Malaysia website at www.bursamalaysia.com



STROM
SWISS TIMEPIECES & JEWELLERY



StromWatch Asia
Tele : +65.9817.3378
Email : ll.stromasia@gmail.com
WWW.STROMWATCH.SWISS

Notice Period is 01st February 2026 to 07th February 2026

Effective Change Date	Stock Name	Buyer/ Seller Name [Classification]	Bought / (Sold) ['000]	No. of Shares After Trade ['000]	
			Total	Total	% Held
30 JAN 2026 - 30 JAN 2026	CTOS	EMPLOYEES PROVIDENT FUND BOARD [SSH]	6,000	487,988	21.449
29 JAN 2026 - 29 JAN 2026	CTOS	EMPLOYEES PROVIDENT FUND BOARD [SSH]	5,187	481,988	21.186
28 JAN 2026 - 28 JAN 2026	CTOS	EMPLOYEES PROVIDENT FUND BOARD [SSH]	4,480	476,801	20.958
28 JAN 2026 - 28 JAN 2026	D&O	EMPLOYEES PROVIDENT FUND BOARD [SSH]	-1,190	85,634	6.909
03 FEB 2026 - 03 FEB 2026	DIALOG	EMPLOYEES PROVIDENT FUND BOARD [SSH]	520	1,231,726	21.83
30 JAN 2026 - 30 JAN 2026	DIALOG	EMPLOYEES PROVIDENT FUND BOARD [SSH]	1,178	1,231,206	21.82
28 JAN 2026 - 28 JAN 2026	DIALOG	EMPLOYEES PROVIDENT FUND BOARD [SSH]	4,555	1,225,052	21.71
28 JAN 2026 - 28 JAN 2026	DPHARMA	EMPLOYEES PROVIDENT FUND BOARD [SSH]	245	89,914	9.347
03 FEB 2026 - 03 FEB 2026	DRBHCOM	EMPLOYEES PROVIDENT FUND BOARD [SSH]	2,000	173,819	8.991
29 JAN 2026 - 29 JAN 2026	DRBHCOM	EMPLOYEES PROVIDENT FUND BOARD [SSH]	203	171,268	8.859
28 JAN 2026 - 28 JAN 2026	DRBHCOM	EMPLOYEES PROVIDENT FUND BOARD [SSH]	738	171,065	8.849
05 FEB 2026 - 05 FEB 2026	E&O	KUMPULAN WANG PERSARAAN (DIPERBADANKAN) [SSH]	-50	161,662	6.486
04 FEB 2026 - 04 FEB 2026	E&O	ABERDEEN GROUP PLC (FORMERLY KNOWN AS ABRDN PLC) [SSH]	169	178,022	7.143
04 FEB 2026 - 04 FEB 2026	E&O	ABRDN HOLDINGS LIMITED [SSH]	169	178,022	7.143
04 FEB 2026 - 04 FEB 2026	E&O	ABRDN MALAYSIA SDN BHD [SSH]	169	176,677	7.089
03 FEB 2026 - 03 FEB 2026	E&O	EMPLOYEES PROVIDENT FUND BOARD [SSH]	387	188,496	7.563
04 FEB 2026 - 04 FEB 2026	E&O	KUMPULAN WANG PERSARAAN (DIPERBADANKAN) [SSH]	-50	161,712	6.488
03 FEB 2026 - 03 FEB 2026	E&O	ABERDEEN GROUP PLC (FORMERLY KNOWN AS ABRDN PLC) [SSH]	387	177,854	7.136
03 FEB 2026 - 03 FEB 2026	E&O	ABRDN HOLDINGS LIMITED [SSH]	387	177,854	7.136
03 FEB 2026 - 03 FEB 2026	E&O	ABRDN MALAYSIA SDN BHD [SSH]	387	176,508	7.082
30 JAN 2026 - 30 JAN 2026	E&O	EMPLOYEES PROVIDENT FUND BOARD [SSH]	322	188,109	7.548
03 FEB 2026 - 03 FEB 2026	E&O	KUMPULAN WANG PERSARAAN (DIPERBADANKAN) [SSH]	-50	161,762	6.49
29 JAN 2026 - 29 JAN 2026	E&O	EMPLOYEES PROVIDENT FUND BOARD [SSH]	817	187,787	7.535
30 JAN 2026 - 30 JAN 2026	E&O	ABERDEEN GROUP PLC (FORMERLY KNOWN AS ABRDN PLC) [SSH]	322	177,467	7.121
30 JAN 2026 - 30 JAN 2026	E&O	ABRDN HOLDINGS LIMITED [SSH]	322	177,467	7.121
30 JAN 2026 - 30 JAN 2026	E&O	ABRDN MALAYSIA SDN BHD [SSH]	322	176,121	7.067
30 JAN 2026 - 30 JAN 2026	E&O	KUMPULAN WANG PERSARAAN (DIPERBADANKAN) [SSH]	-50	161,812	6.492
29 JAN 2026 - 29 JAN 2026	E&O	ABERDEEN GROUP PLC (FORMERLY KNOWN AS ABRDN PLC) [SSH]	817	177,145	7.108
29 JAN 2026 - 29 JAN 2026	E&O	ABRDN HOLDINGS LIMITED [SSH]	817	177,145	7.108
29 JAN 2026 - 29 JAN 2026	E&O	ABRDN MALAYSIA SDN BHD [SSH]	817	175,799	7.054
06 FEB 2026 - 06 FEB 2026	EAH	ENCIK MOHAMMAD SOBRI BIN SAAD [DIR/CEO]	1,000,000	1,381,424	21.412
06 FEB 2026 - 06 FEB 2026	EAH	ENCIK MOHAMMAD SOBRI BIN SAAD [SSH]	1,000,000	1,381,424	21.412
05 FEB 2026 - 05 FEB 2026	EDUSPEC	DATO' KANG PANG KIANG [DIR/CEO]	662	180,492	12.713
05 FEB 2026 - 05 FEB 2026	EDUSPEC	DATO' KANG PANG KIANG [SSH]	662	180,492	12.713
04 FEB 2026 - 04 FEB 2026	EDUSPEC	DATO' KANG PANG KIANG [DIR/CEO]	1,879	179,830	12.67
04 FEB 2026 - 04 FEB 2026	EDUSPEC	DATO' KANG PANG KIANG [SSH]	1,879	179,830	12.67
04 FEB 2026 - 04 FEB 2026	EDUSPEC	MALAYA MERCHANTS SDN. BHD. [SSH]	1,000	101,178	7.13
03 FEB 2026 - 03 FEB 2026	EG	DATO' KANG PANG KIANG [DIR/CEO]	100	158,131	17.383
03 FEB 2026 - 03 FEB 2026	EG	DATO' KANG PANG KIANG [SSH]	100	158,131	17.383
04 FEB 2026 - 04 FEB 2026	ELKDESA	MR TEOH SENG HUI [DIR/CEO]	120	6,000	1.371
03 FEB 2026 - 03 FEB 2026	ELKDESA	MR TEOH SENG HUI [DIR/CEO]	220	5,880	1.344
05 FEB 2026 - 05 FEB 2026	ENGTES-WB	NH HOLDINGS SDN. BHD. [SSH]	-10,000	36,647	27.596
03 FEB 2026 - 03 FEB 2026	F&N	EMPLOYEES PROVIDENT FUND BOARD [SSH]	18	59,291	16.165
30 JAN 2026 - 30 JAN 2026	F&N	EMPLOYEES PROVIDENT FUND BOARD [SSH]	-13	59,272	16.16
29 JAN 2026 - 29 JAN 2026	F&N	EMPLOYEES PROVIDENT FUND BOARD [SSH]	-2	59,286	16.164
28 JAN 2026 - 28 JAN 2026	F&N	EMPLOYEES PROVIDENT FUND BOARD [SSH]	-132	59,300	16.168
05 FEB 2026 - 05 FEB 2026	FACBIND	MAGNI VANTAGE LIMITED [SSH]	1	49,549	59.07
05 FEB 2026 - 05 FEB 2026	FACBIND	MR CHEN YIY FON [DIR/CEO]	1	49,549	59.07
05 FEB 2026 - 05 FEB 2026	FACBIND	MR CHEN YIY FON [SSH]	1	49,549	59.07
04 FEB 2026 - 04 FEB 2026	FACBIND	MAGNI VANTAGE LIMITED [SSH]	2	49,548	59.069
04 FEB 2026 - 04 FEB 2026	FACBIND	MR CHEN YIY FON [DIR/CEO]	2	49,548	59.069
04 FEB 2026 - 04 FEB 2026	FACBIND	MR CHEN YIY FON [SSH]	2	49,548	59.069
30 JAN 2026 - 30 JAN 2026	FACBIND	MAGNI VANTAGE LIMITED [SSH]	8	49,546	59.066
30 JAN 2026 - 30 JAN 2026	FACBIND	MR CHEN YIY FON [DIR/CEO]	8	49,546	59.066
30 JAN 2026 - 30 JAN 2026	FACBIND	MR CHEN YIY FON [SSH]	8	49,546	59.066
30 JAN 2026 - 30 JAN 2026	FAREAST	HIKMAT ELIT SDN. BHD. [SSH]	-25	53,354	8.985
03 FEB 2026 - 03 FEB 2026	FBG	DATO' LIM SIEW MEI [DIR/CEO]	-260	21,091	2.015
03 FEB 2026 - 03 FEB 2026	FFB	EMPLOYEES PROVIDENT FUND BOARD [SSH]	1,071	209,109	11.098
30 JAN 2026 - 30 JAN 2026	FFB	EMPLOYEES PROVIDENT FUND BOARD [SSH]	2,667	208,037	11.042
03 FEB 2026 - 03 FEB 2026	FFB	KUMPULAN WANG PERSARAAN (DIPERBADANKAN) [SSH]	-582	165,265	8.771
29 JAN 2026 - 29 JAN 2026	FFB	EMPLOYEES PROVIDENT FUND BOARD [SSH]	1,713	205,370	10.9
28 JAN 2026 - 28 JAN 2026	FFB	EMPLOYEES PROVIDENT FUND BOARD [SSH]	1,637	203,657	10.809
03 FEB 2026 - 03 FEB 2026	FRONTKN	EMPLOYEES PROVIDENT FUND BOARD [SSH]	-75	242,317	14.652
30 JAN 2026 - 30 JAN 2026	FRONTKN	EMPLOYEES PROVIDENT FUND BOARD [SSH]	-410	242,393	14.657
28 JAN 2026 - 28 JAN 2026	FRONTKN	EMPLOYEES PROVIDENT FUND BOARD [SSH]	-655	242,803	14.682
03 FEB 2026 - 03 FEB 2026	FSBM	MR PANG KIEW KUN [SSH]	-383	37,686	6.966
05 FEB 2026 - 05 FEB 2026	GADANG	SUMBER RASWIRA SDN BHD [SSH]	30	82,980	10.361
05 FEB 2026 - 05 FEB 2026	GADANG	TAN SRI DATO' KOK ONN [DIR/CEO]	30	196,447	24.53
05 FEB 2026 - 05 FEB 2026	GADANG	TAN SRI DATO' KOK ONN [SSH]	30	196,447	24.53
04 FEB 2026 - 04 FEB 2026	GADANG	SUMBER RASWIRA SDN BHD [SSH]	35	82,950	10.358
04 FEB 2026 - 04 FEB 2026	GADANG	TAN SRI DATO' KOK ONN [DIR/CEO]	35	196,417	24.53
04 FEB 2026 - 04 FEB 2026	GADANG	TAN SRI DATO' KOK ONN [SSH]	35	196,417	24.53
03 FEB 2026 - 03 FEB 2026	GADANG	TAN SRI DATO' KOK ONN [DIR/CEO]	575	196,382	24.52
03 FEB 2026 - 03 FEB 2026	GADANG	TAN SRI DATO' KOK ONN [SSH]	575	196,382	24.52
30 JAN 2026 - 30 JAN 2026	GADANG	TAN SRI DATO' KOK ONN [SSH]	600	195,807	24.44
30 JAN 2026 - 30 JAN 2026	GADANG	TAN SRI DATO' KOK ONN [DIR/CEO]	600	195,807	24.44
03 FEB 2026 - 03 FEB 2026	GAMUDA	EMPLOYEES PROVIDENT FUND BOARD (EPF BOARD) [SSH]	1,592	1,125,311	18.98
30 JAN 2026 - 30 JAN 2026	GAMUDA	EMPLOYEES PROVIDENT FUND BOARD (EPF BOARD) [SSH]	2,215	1,123,819	18.95
05 FEB 2026 - 05 FEB 2026	GBAY	MR PETER LING EE KONG [DIR/CEO]	367	14,026	17.691
05 FEB 2026 - 05 FEB 2026	GBAY	MR PETER LING EE KONG [SSH]	367	14,026	17.691
03 FEB 2026 - 03 FEB 2026	GDB	CHC HOLDINGS SDN. BHD. [SSH]	-54,839	181,945	17.643

Notice Period is 01st February 2026 to 07th February 2026

Effective Change Date	Stock Name	Buyer/ Seller Name [Classification]	Bought / (Sold) ['000]	No. of Shares After Trade ['000]	
			Total	Total	% Held
30 JAN 2026 - 30 JAN 2026	GDB	CHC HOLDINGS SDN. BHD. [SSH]	-68,286	236,784	22.961
30 JAN 2026 - 30 JAN 2026	GDB	MR CHEAH HAM CHEIA [DIR/CEO]	-68,286	236,784	22.961
30 JAN 2026 - 30 JAN 2026	GDB	MR CHEAH HAM CHEIA [SSH]	-68,286	236,784	22.961
05 FEB 2026 - 05 FEB 2026	GENETEC	MR CHIN KEM WENG [DIR/CEO]	5,412	66,374	8.585
05 FEB 2026 - 05 FEB 2026	GENETEC	MR CHIN KEM WENG [SSH]	5,412	66,374	8.585
30 JAN 2026 - 30 JAN 2026	GENETEC	MR CHIN KEM WENG [DIR/CEO]	600	60,963	7.885
30 JAN 2026 - 30 JAN 2026	GENETEC	MR CHIN KEM WENG [SSH]	600	60,963	7.885
03 FEB 2026 - 03 FEB 2026	GENP	EMPLOYEES PROVIDENT FUND BOARD [SSH]	125	136,900	15.259
29 JAN 2026 - 29 JAN 2026	GENP	EMPLOYEES PROVIDENT FUND BOARD [SSH]	3,376	136,753	15.243
28 JAN 2026 - 28 JAN 2026	GENP	EMPLOYEES PROVIDENT FUND BOARD [SSH]	1,262	133,377	14.867
03 FEB 2026 - 04 FEB 2026	GHS	MR YEO TIAN SENG [SSH]	236	74,315	15.694
03 FEB 2026 - 04 FEB 2026	GHS	YEO TIAN SENG [DIR/CEO]	236	74,315	15.694
30 JAN 2026 - 03 FEB 2026	GLOMAC	DATUK SERI FATEH ISKANDAR BIN TAN SRI DATO' MOHAMED MANSOR [DIR/CEO]	-71,015	265,002	34.528
30 JAN 2026 - 30 JAN 2026	GLOMAC	DATUK SERI FATEH ISKANDAR BIN TAN SRI DATO' MOHAMED MANSOR [SSH]	-69,995	295,002	34.528
30 JAN 2026 - 30 JAN 2026	GLOMAC	ENCIK FATEH IDZHAM BIN DATUK SERI FATEH ISKANDAR [DIR/CEO]	70,000	71,020	9.253
30 JAN 2026 - 30 JAN 2026	GLOMAC	TAN SRI DATO' MOHAMED MANSOR BIN FATEH DIN [DIR/CEO]	-69,995	272,328	35.483
30 JAN 2026 - 30 JAN 2026	GLOMAC	TAN SRI DATO' MOHAMED MANSOR BIN FATEH DIN [SSH]	-69,995	265,002	34.528
29 JAN 2026 - 30 JAN 2026	HEGROUP	DATUK WIRA YONG CHONG CHEANG [SSH]	-796	26,874	6.108
29 JAN 2026 - 30 JAN 2026	HEGROUP	HEXATECH ENERGY CONSOLIDATED SDN. BHD. [SSH]	-796	26,874	6.108
05 FEB 2026 - 05 FEB 2026	HEXTAR	DATO' ONG CHOO MENG [SSH]	1,894	2,102,619	54.508
05 FEB 2026 - 05 FEB 2026	HEXTAR	DATO' ONG SOON HO [DIR/CEO]	1,894	2,102,619	54.508
05 FEB 2026 - 05 FEB 2026	HEXTAR	DATO' ONG SOON HO [SSH]	1,894	2,102,619	54.508
03 FEB 2026 - 04 FEB 2026	HHRG	BATU KAWI CAPITAL SDN BHD [SSH]	-2,444	57,220	5.46
03 FEB 2026 - 04 FEB 2026	HHRG	MR TAI CHIN HWANG [SSH]	-2,444	57,600	5.496
30 JAN 2026 - 30 JAN 2026	HIBISCS	DATUK MICHAEL TANG VEE MUN [SSH]	-2,200	113,330	15.369
03 FEB 2026 - 03 FEB 2026	HLBANK	EMPLOYEES PROVIDENT FUND BOARD [SSH]	1,372	223,809	10.726
30 JAN 2026 - 30 JAN 2026	HLBANK	EMPLOYEES PROVIDENT FUND BOARD [SSH]	695	222,804	10.678
29 JAN 2026 - 29 JAN 2026	HLBANK	EMPLOYEES PROVIDENT FUND BOARD [SSH]	574	222,127	10.645
28 JAN 2026 - 28 JAN 2026	HLBANK	EMPLOYEES PROVIDENT FUND BOARD [SSH]	752	221,572	10.619
03 FEB 2026 - 03 FEB 2026	HLFG	EMPLOYEES PROVIDENT FUND BOARD [SSH]	393	73,673	6.42
30 JAN 2026 - 30 JAN 2026	HLFG	EMPLOYEES PROVIDENT FUND BOARD [SSH]	-446	73,280	6.386
29 JAN 2026 - 29 JAN 2026	HLFG	EMPLOYEES PROVIDENT FUND BOARD [SSH]	125	73,727	6.425
28 JAN 2026 - 28 JAN 2026	HLFG	EMPLOYEES PROVIDENT FUND BOARD [SSH]	847	73,602	6.414
04 FEB 2026 - 04 FEB 2026	HLIND	DATO' PROF DR JIM KHOR MUN WEI [DIR/CEO]	118	630	0.197
30 JAN 2026 - 30 JAN 2026	HOPUP	LEE FOOK YUEN [SSH]	30	48,101	9.281
04 FEB 2026 - 04 FEB 2026	HPPHB	MADAM ANG POH GEOK [SSH]	1,821	28,069	7.221
04 FEB 2026 - 04 FEB 2026	HUMEIND	MR WILLIAM TAN KOK SIANG [DIR/CEO]	63	717	0.099
03 FEB 2026 - 03 FEB 2026	IAB	PROF DR LOO CHU KIONG [DIR/CEO]	-150	680	0.124
04 FEB 2026 - 04 FEB 2026	ICAP	CITY OF LONDON INVESTMENT MANAGEMENT COMPANY LIMITED [SSH]	-362	21,263	15.076
03 FEB 2026 - 03 FEB 2026	ICAP	CITY OF LONDON INVESTMENT MANAGEMENT COMPANY LIMITED [SSH]	-114	21,625	15.333
04 FEB 2026 - 04 FEB 2026	IGBCR	DATO' SERI ROBERT TAN CHUNG MENG [DIR/CEO]	3,757	1,484,606	61.317
04 FEB 2026 - 04 FEB 2026	IGBCR	DATO' SERI ROBERT TAN CHUNG MENG [SSH]	3,757	1,484,606	61.317
04 FEB 2026 - 04 FEB 2026	IGBCR	IGB BERHAD [SSH]	3,757	1,317,011	54.394
04 FEB 2026 - 04 FEB 2026	IGBCR	MADAM PAULINE TAN SUAT MING [SSH]	3,757	1,473,503	60.859
04 FEB 2026 - 04 FEB 2026	IGBCR	MR TONY TAN CHOOON KEAT [SSH]	3,757	1,469,275	60.684
04 FEB 2026 - 04 FEB 2026	IGBCR	TAN CHIN NAM SENDIRIAN BERHAD ("TCNSB") [SSH]	3,757	1,554,460	64.202
04 FEB 2026 - 04 FEB 2026	IGBCR	TAN KIM YEOW SENDIRIAN BERHAD ("TKYSB") [SSH]	3,757	1,469,275	60.684
04 FEB 2026 - 04 FEB 2026	IGBCR	WAH SEONG (MALAYA) TRADING CO. SDN BHD [SSH]	3,757	1,317,011	54.395
03 FEB 2026 - 03 FEB 2026	IGBREIT	EMPLOYEES PROVIDENT FUND BOARD [SSH]	700	401,486	9.287
04 FEB 2026 - 04 FEB 2026	IGBREIT	KUMPULAN WANG PERSARAAN (DIPERBADANKAN) [SSH]	-2,000	230,041	5.319
30 JAN 2026 - 30 JAN 2026	IGBREIT	EMPLOYEES PROVIDENT FUND BOARD [SSH]	48	400,786	9.271
04 FEB 2026 - 04 FEB 2026	IGBREIT	DATO SERI ROBERT TAN CHUNG MENG [DIR/CEO]	2,420	2,313,926	53.495
04 FEB 2026 - 04 FEB 2026	IGBREIT	DATO SERI ROBERT TAN CHUNG MENG [SSH]	2,420	2,313,926	53.495
04 FEB 2026 - 04 FEB 2026	IGBREIT	IGB BERHAD [SSH]	2,420	2,208,405	51.055
04 FEB 2026 - 04 FEB 2026	IGBREIT	IGB CORPORATION BERHAD [SSH]	2,420	474,787	10.976
04 FEB 2026 - 04 FEB 2026	IGBREIT	IGB REIT MANAGEMENT SDN BHD ("IGBRM") [SSH]	2,420	226,387	5.234
04 FEB 2026 - 04 FEB 2026	IGBREIT	MADAM PAULINE TAN SUAT MING [SSH]	2,420	2,296,309	53.087
04 FEB 2026 - 04 FEB 2026	IGBREIT	MR TONY TAN CHOOON KEAT [SSH]	2,420	2,297,211	53.108
04 FEB 2026 - 04 FEB 2026	IGBREIT	TAN CHIN NAM SENDIRIAN BERHAD ("TCNSB") [SSH]	2,420	2,337,944	54.049
04 FEB 2026 - 04 FEB 2026	IGBREIT	TAN KIM YEOW SENDIRIAN BERHAD ("TKYSB") [SSH]	2,420	2,296,211	53.086</

Notice Period is 01st February 2026 to 07th February 2026

Effective Change Date	Stock Name	Buyer/ Seller Name [Classification]	Bought / (Sold) ['000]	No. of Shares After Trade ['000]	
			Total	Total	% Held
05 FEB 2026 - 05 FEB 2026	IOIPG	DATO' LEE YEOW SENG [SSH]	4,410	3,684,384	66.914
03 FEB 2026 - 03 FEB 2026	IOIPG	EMPLOYEES PROVIDENT FUND BOARD [SSH]	-308	354,130	6.432
30 JAN 2026 - 30 JAN 2026	IOIPG	EMPLOYEES PROVIDENT FUND BOARD [SSH]	-273	354,438	6.437
30 JAN 2026 - 30 JAN 2026	IOIPG	DATO' LEE YEOW SENG [DIR/CEO]	2,000	3,680,119	66.837
30 JAN 2026 - 30 JAN 2026	IOIPG	DATO' LEE YEOW SENG [SSH]	2,000	3,679,974	66.834
28 JAN 2026 - 28 JAN 2026	IOIPG	EMPLOYEES PROVIDENT FUND BOARD [SSH]	-513	354,710	6.442
05 FEB 2026 - 05 FEB 2026	IRIS	DATO' POH YANG HONG [DIR/CEO]	17,200	103,923	12.74
05 FEB 2026 - 05 FEB 2026	IRIS	DATO' POH YANG HONG [SSH]	17,200	103,923	12.74
05 FEB 2026 - 05 FEB 2026	IRIS	DR POH SOON SIM [DIR/CEO]	-17,200	20,775	2.547
30 JAN 2026 - 30 JAN 2026	ITRONIC	MADAM LUK TUNG LAM [SSH]	-43,000	49,999	7.066
03 FEB 2026 - 03 FEB 2026	JPG	EMPLOYEES PROVIDENT FUND BOARD [SSH]	1,955	204,052	8.162
30 JAN 2026 - 30 JAN 2026	JPG	EMPLOYEES PROVIDENT FUND BOARD [SSH]	724	202,097	8.084
29 JAN 2026 - 29 JAN 2026	JPG	EMPLOYEES PROVIDENT FUND BOARD [SSH]	381	201,373	8.055
28 JAN 2026 - 28 JAN 2026	JPG	EMPLOYEES PROVIDENT FUND BOARD [SSH]	484	200,992	8.04
03 FEB 2026 - 03 FEB 2026	KGB	EMPLOYEES PROVIDENT FUND BOARD [SSH]	-5	41,402	5.299
30 JAN 2026 - 30 JAN 2026	KGB	EMPLOYEES PROVIDENT FUND BOARD [SSH]	-406	41,407	5.299
28 JAN 2026 - 28 JAN 2026	KGB	EMPLOYEES PROVIDENT FUND BOARD [SSH]	-251	41,813	5.353
06 FEB 2026 - 06 FEB 2026	KHEESAN	MR EDWARD TAN JUAN PENG [DIR/CEO]	1,800	20,000	1.787
06 FEB 2026 - 06 FEB 2026	KHEESAN	MR EDWARD TAN JUAN PENG [DIR/CEO]	1,800	20,000	1.787
03 FEB 2026 - 03 FEB 2026	KLK	EMPLOYEES PROVIDENT FUND BOARD [SSH]	35	209,971	18.854
30 JAN 2026 - 30 JAN 2026	KLK	EMPLOYEES PROVIDENT FUND BOARD [SSH]	260	209,936	18.851
29 JAN 2026 - 29 JAN 2026	KLK	EMPLOYEES PROVIDENT FUND BOARD [SSH]	111	209,676	18.828
28 JAN 2026 - 28 JAN 2026	KLK	EMPLOYEES PROVIDENT FUND BOARD [SSH]	58	209,565	18.818
06 FEB 2026 - 06 FEB 2026	KOPI	DATO' CHAN JIAN CHERN [DIR/CEO]	-10,000	1,346,997	67.35
06 FEB 2026 - 06 FEB 2026	KOPI	DATO' CHAN JIAN CHERN [SSH]	-10,000	1,346,997	67.35
06 FEB 2026 - 06 FEB 2026	KOPI	MISS CHAN YEN MIN [DIR/CEO]	-10,000	1,346,997	67.35
06 FEB 2026 - 06 FEB 2026	KOPI	MISS CHAN YEN MIN [SSH]	-10,000	1,346,997	67.35
06 FEB 2026 - 06 FEB 2026	KOPI	MR KOAY SONG LENG [DIR/CEO]	-10,000	1,346,997	67.35
06 FEB 2026 - 06 FEB 2026	KOPI	MR KOAY SONG LENG [SSH]	-10,000	1,346,997	67.35
06 FEB 2026 - 06 FEB 2026	KOPI	UNITED GOMAX SDN. BHD. [SSH]	-10,000	1,346,997	67.35
03 FEB 2026 - 04 FEB 2026	KPSCB	MADAM YONG AH PEE [SSH]	650	12,299	7.564
04 FEB 2026 - 04 FEB 2026	KRETAM	DATUK LIM NYUK SANG @ FREDDY LIM [DIR/CEO]	-46,553	1,156,401	49.682
04 FEB 2026 - 04 FEB 2026	KRETAM	DATUK LIM NYUK SANG @ FREDDY LIM [SSH]	-46,553	1,156,401	49.682
04 FEB 2026 - 04 FEB 2026	KRETAM	KAHANG PALM OIL MILL SDN BHD [SSH]	46,553	163,053	7.005
04 FEB 2026 - 04 FEB 2026	KRETAM	MR CHIONG HANG LEONG [SSH]	46,553	350,164	15.044
04 FEB 2026 - 04 FEB 2026	KRETAM	MR CHIONG KIAU [SSH]	46,553	350,246	15.047
04 FEB 2026 - 04 FEB 2026	KRETAM	MR CHIONG YONG FOO [SSH]	46,553	350,131	15.042
04 FEB 2026 - 04 FEB 2026	KRETAM	SANTRAPRISE SDN BHD [SSH]	-46,553	335,575	14.42
04 FEB 2026 - 04 FEB 2026	LBS	TAN SRI DATO' SRI IR. (DR.) LIM HOCK SAN JP [DIR/CEO]	100	625,831	40.856
04 FEB 2026 - 04 FEB 2026	LBS	TAN SRI DATO' SRI IR. (DR.) LIM HOCK SAN JP [SSH]	100	622,561	40.643
03 FEB 2026 - 03 FEB 2026	LBS	KUMPULAN WANG PERSARAAN (DIPERBADANKAN) [SSH]	-100	117,447	7.663
05 FEB 2026 - 05 FEB 2026	LGMS	MISS GOH SOON SEI [DIR/CEO]	208	216,284	47.431
05 FEB 2026 - 05 FEB 2026	LGMS	MISS GOH SOON SEI [SSH]	208	216,284	47.431
05 FEB 2026 - 05 FEB 2026	LGMS	MR FONG CHOONG FOOK [DIR/CEO]	208	216,284	47.431
05 FEB 2026 - 05 FEB 2026	LGMS	MR FONG CHOONG FOOK [SSH]	208	216,284	47.431
04 FEB 2026 - 04 FEB 2026	M&A	CIK SITI NUR AISHAH BINTI ISHAK [SSH]	10	146,616	7.33
03 FEB 2026 - 03 FEB 2026	MAGMA	DATIN SRI JOANNE YEW HONG IM [SSH]	120,000	327,800	19.499
05 FEB 2026 - 05 FEB 2026	MALAKOF	KUMPULAN WANG PERSARAAN (DIPERBADANKAN) ("KWAP") [SSH]	-100	342,303	7.004
04 FEB 2026 - 04 FEB 2026	MALAKOF	KUMPULAN WANG PERSARAAN (DIPERBADANKAN) ("KWAP") [SSH]	-100	342,403	7.006
30 JAN 2026 - 30 JAN 2026	MALAKOF	URUSHARTA JAMA'AH SDN. BHD. [SSH]	-1,519	328,148	6.714
03 FEB 2026 - 03 FEB 2026	MALAKOF	KUMPULAN WANG PERSARAAN (DIPERBADANKAN) ("KWAP") [SSH]	-1,000	342,503	7.008
30 JAN 2026 - 30 JAN 2026	MALAKOF	KUMPULAN WANG PERSARAAN (DIPERBADANKAN) ("KWAP") [SSH]	-900	343,503	7.028
26 JAN 2026 - 26 JAN 2026	MATANG	MR ANG KIAN YOU [SSH]	18	212,912	8.911
03 FEB 2026 - 03 FEB 2026	MAXIS	EMPLOYEES PROVIDENT FUND BOARD ('EPF BOARD') [SSH]	983	1,047,431	13.369
30 JAN 2026 - 30 JAN 2026	MAXIS	EMPLOYEES PROVIDENT FUND BOARD ('EPF BOARD') [SSH]	104	1,046,687	13.359
04 FEB 2026 - 04 FEB 2026	MAXLAND	DATO' ABD AZIZ BIN HAJI SHEIKH FADZIR [DIR/CEO]	577	22,347	1.394
05 FEB 2026 - 05 FEB 2026	MAYBANK	KUMPULAN WANG PERSARAAN (DIPERBADANKAN) ("KWAP") [SSH]	-1,500	631,942	5.231
04 FEB 2026 - 04 FEB 2026	MAYBANK	AMANAHRAYA TRUSTEES BERHAD - AMANAH SAHAM BUMIPUTERA [SSH]	3,735	3,307,219	27.375
03 FEB 2026 - 03 FEB 2026	MAYBANK	EMPLOYEES PROVIDENT FUND BOARD [SSH]	6,908	1,459,513	12.081
04 FEB 2026 - 04 FEB 2026	MAYBANK	KUMPULAN WANG PERSARAAN (DIPERBADANKAN) ("KWAP") [SSH]	-500	633,442	5.243
03 FEB 2026 - 03 FEB 2026	MAYBANK	AMANAHRAYA TRUSTEES BERHAD - AMANAH SAHAM BUMIPUTERA [SSH]	250	3,303,484	27.344
30 JAN 2026 - 30 JAN 2026	MAYBANK	EMPLOYEES PROVIDENT FUND BOARD [SSH]	-1,147	1,452,605	12.024
03 FEB 2026 - 03 FEB 2026	MAYBANK	KUMPULAN WANG PERSARAAN (DIPERBADANKAN) ("KWAP") [SSH]	-303	633,942	5.248
30 JAN 2026 - 30 JAN 2026	MAYBANK	KUMPULAN WANG PERSARAAN (DIPERBADANKAN) ("KWAP") [SSH]	-88	634,245	5.25
29 JAN 2026 - 29 JAN 2026	MAYBANK	EMPLOYEES PROVIDENT FUND BOARD [SSH]	11,868	1,453,752	12.033
28 JAN 2026 - 28 JAN 2026	MAYBANK	EMPLOYEES PROVIDENT FUND BOARD [SSH]	-5,111	1,441,884	11.935
04 FEB 2026 - 04 FEB 2026	MBL	TAN SRI DATO' SRI TAN KING TAI @ TAN KHOON HAI [DIR/CEO]	1,400	22,278	9.78
04 FEB 2026 - 04 FEB 2026	MBL	TAN SRI DATO' SRI TAN KING TAI @ TAN KHOON HAI [SSH]	1,400	22,278	9.78
03 FEB 2026 - 03 FEB 2026	MBL	TAN SRI DATO' SRI TAN KING TAI @ TAN KHOON HAI [DIR/CEO]	2,210	22,278	9.79
03 FEB 2026 - 03 FEB 2026	MBL	TAN SRI DATO' SRI TAN KING TAI @ TAN KHOON HAI [SSH]	-2,210	22,278	9.79
03 FEB 2026 - 03 FEB 2026	MCEMENT	PRUDENTIAL PLC [SSH]	2	116,757	8.405
05 FEB 2026 - 06 FEB 2026	MFCB	CAM PROPERTY (MALAYSIA) SDN BHD [SSH]	30	211,931	22.493
05 FEB 2026 - 06 FEB 2026	MFCB	CAMASIA LIMITED [SSH]	30	213,488	22.658
05 FEB 2026 - 06 FEB 2026	MFCB	GOH NAN KIOH [DIR/CEO]	30	340,621	36.152
05 FEB 2026 - 06 FEB 2026	MFCB	KEEN CAPITAL INVESTMENTS LIMITED [SSH]	30	289,755	30.753
05 FEB 2026 - 06 FEB 2026	MFCB	LAJU RIANG SDN BHD [SSH]	30	211,931	22.493
05 FEB 2026 - 06 FEB 2026	MFCB	MR GOH NAN KIOH [SSH]	30	340,621	36.152

Notice Period is 01st February 2026 to 07th February 2026

Effective Change Date	Stock Name	Buyer/ Seller Name [Classification]	Bought / (Sold) ['000]	No. of Shares After Trade ['000]	
			Total	Total	% Held
03 FEB 2026 - 04 FEB 2026	MFCB	CAM PROPERTY (MALAYSIA) SDN BHD [SSH]	41	211,901	22.49
03 FEB 2026 - 04 FEB 2026	MFCB	CAMASIA LIMITED [SSH]	41	213,458	22.655
03 FEB 2026 - 04 FEB 2026	MFCB	GOH NAN KIOH [DIR/CEO]	41	340,591	36.148
03 FEB 2026 - 04 FEB 2026	MFCB	KEEN CAPITAL INVESTMENTS LIMITED [SSH]	41	289,725	30.75
03 FEB 2026 - 04 FEB 2026	MFCB	LAJU RIANG SDN BHD [SSH]	41	211,901	22.49
03 FEB 2026 - 04 FEB 2026	MFCB	MR GOH NAN KIOH [SSH]	41	340,591	36.148
03 FEB 2026 - 04 FEB 2026	MFCB	RUBBER THREAD INDUSTRIES (M) SDN BERHAD [SSH]	41	211,901	22.49
29 JAN 2026 - 29 JAN 2026	MFCB	EMPLOYEES PROVIDENT FUND BOARD [SSH]	500	104,489	11.09
30 JAN 2026 - 30 JAN 2026	MGB	DATUK WIRA LIM HOCK GUAN JP [DIR/CEO]	74	344,228	58.181
30 JAN 2026 - 30 JAN 2026	MGB	DATUK WIRA LIM HOCK GUAN JP [SSH]	74	344,228	58.181
30 JAN 2026 - 30 JAN 2026	MGB	GATERICH SDN. BHD. [SSH]	74	342,708	57.924
30 JAN 2026 - 30 JAN 2026	MGB	LBS BINA GROUP BERHAD [SSH]	74	342,708	57.924
30 JAN 2026 - 30 JAN 2026	MGB	TAN SRI DATO' SRI IR. (DR.) LIM HOCK SAN JP [DIR/CEO]	74	344,978	58.308
30 JAN 2026 - 30 JAN 2026	MGB	TAN SRI DATO' SRI IR. (DR.) LIM HOCK SAN JP [SSH]	74	344,978	58.308
04 FEB 2026 - 05 FEB 2026	MICROLN	DATIN SERI YASMIN HANIM ARBEE BINTI MOHAMMED ISA ARBEE [SSH]	3,000	285,050	17.721
04 FEB 2026 - 05 FEB 2026	MICROLN	NUR ATISYA BINTI MOHD YUNUS [SSH]	3,000	282,548	17.565
04 FEB 2026 - 05 FEB 2026	MICROLN	TEGUH SEDAYA SDN BHD [SSH]	3,000	282,548	17.565
03 FEB 2026 - 03 FEB 2026	MISC	EMPLOYEES PROVIDENT FUND BOARD [SSH]	-1,020	722,162	16.178
30 JAN 2026 - 30 JAN 2026	MISC	EMPLOYEES PROVIDENT FUND BOARD [SSH]	-464	723,263	16.203
29 JAN 2026 - 29 JAN 2026	MISC	EMPLOYEES PROVIDENT FUND BOARD [SSH]	-1,000	723,726	16.213
05 FEB 2026 - 05 FEB 2026	MNHLDG	DATUK DANG SIONG DIANG [DIR/CEO]	50	40,876	6.21
05 FEB 2026 - 05 FEB 2026	MNHLDG	DATUK DANG SIONG DIANG [SSH]	50	40,876	6.21
04 FEB 2026 - 04 FEB 2026	MPI	MR MANUEL ZARAUZA BRANDULAS [DIR/CEO]	19	977	0.49
03 FEB 2026 - 03 FEB 2026	MRDIY	EMPLOYEES PROVIDENT FUND BOARD [SSH]	-2,000	970,531	10.24
30 JAN 2026 - 30 JAN 2026	MRDIY	EMPLOYEES PROVIDENT FUND BOARD [SSH]	791	972,531	10.262
29 JAN 2026 - 29 JAN 2026	MRDIY	EMPLOYEES PROVIDENT FUND BOARD [SSH]	-1,700	971,741	10.253
03 FEB 2026 - 03 FEB 2026	MYTECH	GAIN MILLEN SDN BHD [SSH]	2,937	124,744	50.679
03 FEB 2026 - 03 FEB 2026	MYTECH	TAN SRI DATO' CHENG JOO TEIK [DIR/CEO]	2,937	138,082	56.098
03 FEB 2026 - 03 FEB 2026	MYTECH	TAN SRI DATO' CHENG JOO TEIK [SSH]	2,937	138,082	56.098
05 FEB 2026 - 06 FEB 2026	N2N	QUAH CHOON WAH [SSH]	150	51,380	9.205
05 FEB 2026 - 05 FEB 2026	NCT	DATO' SRI YAP NGAN CHOY [DIR/CEO]	294	11,191,92	52.908
05 FEB 2026 - 05 FEB 2026	NCT	DATO' SRI YAP NGAN CHOY [SSH]	294	11,191,92	52.908
04 FEB 2026 - 04 FEB 2026	NCT	DATO' SRI YAP NGAN CHOY [DIR/CEO]	140	11,188,98	52.894
04 FEB 2026 - 04 FEB 2026	NCT	DATO' SRI YAP NGAN CHOY [SSH]	140	11,188,98	52.894
03 FEB 2026 - 03 FEB 2026	NCT	DATO' SRI YAP NGAN CHOY [DIR/CEO]	126	11,187,58	52.887
03 FEB 2026 - 03 FEB 2026	NCT	DATO' SRI YAP NGAN CHOY [SSH]	126	11,187,58	52.887
30 JAN 2026 - 30 JAN 2026	NCT	DATO' SRI YAP NGAN CHOY [DIR/CEO]	607	11,186,32	52.881
30 JAN 2026 - 30 JAN 2026	NCT	DATO' SRI YAP NGAN CHOY [SSH]	607	11,186,32	52.881
03 FEB 2026 - 03 FEB 2026	NESTLE	EMPLOYEES PROVIDENT FUND BOARD [SSH]	11	31,128	13.274
30 JAN 2026 - 30 JAN 2026	NESTLE	EMPLOYEES PROVIDENT FUND BOARD [SSH]	-10	31,119	13.27
29 JAN 2026 - 29 JAN 2026	NESTLE	EMPLOYEES PROVIDENT FUND BOARD [SSH]	-97	31,130	13.275
28 JAN 2026 - 28 JAN 2026	NESTLE	EMPLOYEES PROVIDENT FUND BOARD [SSH]	14	31,227	13.316
05 FEB 2026 - 05 FEB 2026	NIHSIN	MISS KHOO WAN RU [DIR/CEO]	54	100,498	19.133
05 FEB 2026 - 05 FEB 2026	NIHSIN	MR KHOO CHEE KONG [SSH]	54	100,498	19.133
05 FEB 2026 - 05 FEB 2026	NIHSIN	MISS KHOO WAN RU [DIR/CEO]	250	100,444	19.123
05 FEB 2026 - 05 FEB 2026	NIHSIN	MR KHOO CHEE KONG [SSH]	250	100,444	19.123
30 JAN 2026 - 30 JAN 2026	NIHSIN	MISS KHOO WAN RU [DIR/CEO]	36	100,194	19.084
30 JAN 2026 - 30 JAN 2026	NIHSIN	MR KHOO CHEE KONG [SSH]	36	100,194	19.084
04 FEB 2026 - 05 FEB 2026	NIHSIN-PA	MISS KHOO WAN RU [DIR/CEO]	-2,851	201,936	33.204
30 JAN 2026 - 30 JAN 2026	NIHSIN-PA	MISS KHOO WAN RU [DIR/CEO]	40	204,787	33.508
03 FEB 2026 - 05 FEB 2026	NPS	MR GAN YEE HIN [SSH]	3,625	87,976	59.04
03 FEB 2026 - 05 FEB 2026	NPS	SOUTHERN SCORE BUILDERS BERHAD [SSH]	3,625	87,976	59.04
03 FEB 2026 - 05 FEB 2026	NPS	SUPER ADVANTAGE PROPERTY SDN BHD [SSH]	3,625	87,976	59.04
03 FEB 2026 - 05 FEB 2026	NPS	TAN SRI DATUK SERI GAN YU CHAI [SSH]	3,625	87,976	59.04
05 FEB 2026 - 05 FEB 2026	OBHB	MISS LEE BAO YU [DIR/CEO]	200	1,244	0.318
03 FEB 2026 - 04 FEB 2026	OCK	DATUK WIRA OOI CHIN KHOON [DIR/CEO]	15	341,169	32.347
03 FEB 2026 - 04 FEB 2026	OCK	DATUK WIRA OOI CHIN KHOON [SSH]	15	341,169	32.347
03 FEB 2026 - 04 FEB 2026	OCK	MR OOI INN HUEI [DIR/CEO]	15	1,164	0.11
29 JAN 2026 - 29 JAN 2026	ORKIM	EASTSPRING INVESTMENTS BERHAD [SSH]	1,272	59,482	5.948
29 JAN 2026 - 29 JAN 2026	ORKIM	PRUDENTIAL PLC [SSH]	1,272	69,908	6.991
28 JAN 2026 - 28 JAN 2026	ORKIM	EMPLOYEES PROVIDENT FUND BOARD [SSH]	-1,350	60,070	6.007
06 FEB 2026 - 06 FEB 2026	OXB	MR OH YEN SAN [DIR/CEO]	15,000	66,966	9.432
06 FEB 2026 - 06 FEB 2026	OXB	MR OH YEN SAN [SSH]	15,000	66,966	9.432
06 FEB 2026 - 06 FEB 2026	OXB	MR TEH TENG WAH [DIR/CEO]	-15,000	64,3	

Notice Period is 01st February 2026 to 07th February 2026

Effective Change Date	Stock Name	Buyer/ Seller Name [Classification]	Bought / (Sold) ['000]	No. of Shares After Trade ['000]	
			Total	Total	% Held
03 FEB 2026 - 03 FEB 2026	PENTA	EMPLOYEES PROVIDENT FUND BOARD [SSH]	100	99797	14.03
30 JAN 2026 - 30 JAN 2026	PENTA	EMPLOYEES PROVIDENT FUND BOARD [SSH]	200	99697	14.016
29 JAN 2026 - 29 JAN 2026	PENTA	EMPLOYEES PROVIDENT FUND BOARD [SSH]	-367	99497	13.988
28 JAN 2026 - 28 JAN 2026	PENTA	EMPLOYEES PROVIDENT FUND BOARD [SSH]	2,399	100171	14.083
28 JAN 2026 - 28 JAN 2026	PETDAG	EMPLOYEES PROVIDENT FUND BOARD ("EPF BOARD") [SSH]	5,960	130843	13.171
28 JAN 2026 - 28 JAN 2026	PETGAS	EMPLOYEES PROVIDENT FUND BOARD [SSH]	32	268832	13.586
05 FEB 2026 - 05 FEB 2026	PGB	ENCIK REWI HAMID BUGO [DIR/CEO]	7,500	28614	3.447
03 FEB 2026 - 03 FEB 2026	PGB	IRENE TAN AI LIN [SSH]	7,950	63000	7.588
03 FEB 2026 - 03 FEB 2026	PMETAL	EMPLOYEES PROVIDENT FUND BOARD [SSH]	-295	651241	7.904
30 JAN 2026 - 30 JAN 2026	PMETAL	EMPLOYEES PROVIDENT FUND BOARD [SSH]	-455	651536	7.907
29 JAN 2026 - 29 JAN 2026	PMETAL	EMPLOYEES PROVIDENT FUND BOARD [SSH]	-1,330	651991	7.913
28 JAN 2026 - 28 JAN 2026	PMETAL	EMPLOYEES PROVIDENT FUND BOARD [SSH]	502	653322	7.929
03 FEB 2026 - 03 FEB 2026	PPB	EMPLOYEES PROVIDENT FUND BOARD [SSH]	269	263830	18.546
29 JAN 2026 - 29 JAN 2026	PPB	EMPLOYEES PROVIDENT FUND BOARD [SSH]	299	263561	18.527
28 JAN 2026 - 28 JAN 2026	PPB	EMPLOYEES PROVIDENT FUND BOARD [SSH]	4,267	263263	18.506
06 FEB 2026 - 06 FEB 2026	PTRANS	DATO' SRI CHEONG KONG FITT [DIR/CEO]	500	13631	14.739
05 FEB 2026 - 05 FEB 2026	RHBBANK	KUMPULAN WANG PERSARAAN (DIPERBADANKAN) [SSH]	-1,000	233606	5.355
03 FEB 2026 - 03 FEB 2026	RHBBANK	EMPLOYEES PROVIDENT FUND BOARD [SSH]	-691	1650902	37.848
04 FEB 2026 - 04 FEB 2026	RHBBANK	KUMPULAN WANG PERSARAAN (DIPERBADANKAN) [SSH]	-1,000	234606	5.378
30 JAN 2026 - 30 JAN 2026	RHBBANK	EMPLOYEES PROVIDENT FUND BOARD [SSH]	-865	1651594	37.864
03 FEB 2026 - 03 FEB 2026	RHBBANK	KUMPULAN WANG PERSARAAN (DIPERBADANKAN) [SSH]	-63	235606	5.401
29 JAN 2026 - 29 JAN 2026	RHBBANK	EMPLOYEES PROVIDENT FUND BOARD [SSH]	-3,500	1652459	37.884
30 JAN 2026 - 30 JAN 2026	RHBBANK	KUMPULAN WANG PERSARAAN (DIPERBADANKAN) [SSH]	-1,000	235669	5.403
28 JAN 2026 - 28 JAN 2026	RHBBANK	EMPLOYEES PROVIDENT FUND BOARD [SSH]	-379	1655959	37.964
06 FEB 2026 - 06 FEB 2026	RL	MR THIEN CHIET CHAI [DIR/CEO]	1,000	64182	16.84
06 FEB 2026 - 06 FEB 2026	RL	MR THIEN CHIET CHAI [SSH]	1,000	64182	16.84
05 FEB 2026 - 05 FEB 2026	SALIRAN	MR LIAW CHOON WEI [DIR/CEO]	187	269791	70.459
05 FEB 2026 - 05 FEB 2026	SALIRAN	MR LIAW CHOON WEI [SSH]	187	269791	70.459
03 FEB 2026 - 03 FEB 2026	SBS	DATUK SERI H'NG BAK TEE [DIR/CEO]	700	1900	0.388
03 FEB 2026 - 03 FEB 2026	SCGBHD	EMPLOYEES PROVIDENT FUND BOARD [SSH]	1,177	85854	7.595
30 JAN 2026 - 30 JAN 2026	SCGBHD	EMPLOYEES PROVIDENT FUND BOARD [SSH]	3,119	84676	7.491
29 JAN 2026 - 29 JAN 2026	SCGBHD	EMPLOYEES PROVIDENT FUND BOARD [SSH]	2,411	81558	7.215
28 JAN 2026 - 28 JAN 2026	SCGBHD	EMPLOYEES PROVIDENT FUND BOARD [SSH]	773	79146	7.002
28 JAN 2026 - 28 JAN 2026	SCOMNET	EMPLOYEES PROVIDENT FUND BOARD [SSH]	2,583	72546	8.473
30 JAN 2026 - 30 JAN 2026	SCOPE	MR LEE MIN HUAT [DIR/CEO]	300	189103	16.372
30 JAN 2026 - 30 JAN 2026	SCOPE	MR LEE MIN HUAT [SSH]	300	189103	16.372
30 JAN 2026 - 03 FEB 2026	SDG	EMPLOYEES PROVIDENT FUND BOARD [SSH]	-8,992	1044353	15.101
28 JAN 2026 - 29 JAN 2026	SDG	EMPLOYEES PROVIDENT FUND BOARD [SSH]	18,273	1053344	15.231
03 FEB 2026 - 03 FEB 2026	SDG	KUMPULAN WANG PERSARAAN (DIPERBADANKAN) [SSH]	2,000	549305	7.943
30 JAN 2026 - 30 JAN 2026	SDG	KUMPULAN WANG PERSARAAN (DIPERBADANKAN) [SSH]	2,000	547305	7.914
28 JAN 2026 - 28 JAN 2026	SDS	EMPLOYEES PROVIDENT FUND BOARD [SSH]	9,592	27435	5.038
06 FEB 2026 - 06 FEB 2026	SEAL	DATUK WIRA SYED AMIR SYAKIB ARSALAN BIN SYED IBRAHIM [DIR/CEO]	69	1418	0.316
05 FEB 2026 - 05 FEB 2026	SEAL	DATUK WIRA SYED AMIR SYAKIB ARSALAN BIN SYED IBRAHIM [DIR/CEO]	150	1349	0.3
04 FEB 2026 - 04 FEB 2026	SEAL	DATUK WIRA SYED AMIR SYAKIB ARSALAN BIN SYED IBRAHIM [DIR/CEO]	177	1199	0.267
03 FEB 2026 - 03 FEB 2026	SERNKOU	MR LOW PENG SIAN @ CHUA PENG SIAN [DIR/CEO]	-1,585	248663	23.065
03 FEB 2026 - 03 FEB 2026	SERNKOU	MR LOW PENG SIAN @ CHUA PENG SIAN [SSH]	-1,585	248663	23.065
04 FEB 2026 - 04 FEB 2026	SIME	AMANAHRAYA TRUSTEES BERHAD - AMANAH SAHAM BUMIPUTERA [SSH]	-5,273	2373784	34.829
04 FEB 2026 - 04 FEB 2026	SIME	KUMPULAN WANG PERSARAAN (DIPERBADANKAN) [SSH]	2,000	465230	6.826
03 FEB 2026 - 03 FEB 2026	SIME	AMANAHRAYA TRUSTEES BERHAD - AMANAH SAHAM BUMIPUTERA [SSH]	-1,507	2379056	34.906
03 FEB 2026 - 03 FEB 2026	SIME	KUMPULAN WANG PERSARAAN (DIPERBADANKAN) [SSH]	2,000	463230	6.797
30 JAN 2026 - 30 JAN 2026	SIME	AMANAHRAYA TRUSTEES BERHAD - AMANAH SAHAM BUMIPUTERA [SSH]	-5,152	2380563	34.928
03 FEB 2026 - 03 FEB 2026	SIMEPROP	EMPLOYEES PROVIDENT FUND BOARD [SSH]	-54	1005541	14.786
04 FEB 2026 - 04 FEB 2026	SIMEPROP	KUMPULAN WANG PERSARAAN (DIPERBADANKAN) [SSH]	3,998	488379	7.181
03 FEB 2026 - 03 FEB 2026	SIMEPROP	KUMPULAN WANG PERSARAAN (DIPERBADANKAN) [SSH]	5,000	484381	7.122
30 JAN 2026 - 30 JAN 2026	SIMEPROP	AMANAHRAYA TRUSTEES BERHAD - AMANAH SAHAM BUMIPUTERA [SSH]	-3,000	2252900	33.127
30 JAN 2026 - 30 JAN 2026	SIMEPROP	KUMPULAN WANG PERSARAAN (DIPERBADANKAN) [SSH]	5,000	479381	7.048
03 FEB 2026 - 03 FEB 2026	SKPRES	EMPLOYEES PROVIDENT FUND BOARD [SSH]	-630	211069	13.51
30 JAN 2026 - 30 JAN 2026	SKPRES	EMPLOYEES PROVIDENT FUND BOARD [SSH]	-341	211699	13.55
30 JAN 2026 - 30 JAN 2026	SLVEST	URUSHARTA JAMAAH SDN. BHD. [SSH]	201	62981	6.641
28 JAN 2026 - 28 JAN 2026	SLVEST	URUSHARTA JAMAAH SDN. BHD. [SSH]	910	62780	6.627
04 FEB 2026 - 04 FEB 2026	SNS	EASTSPRING INVESTMENTS BERHAD [SSH]	-290	86730	5.176
04 FEB 2026 - 04 FEB 2026	SNS	PRUDENTIAL PLC [SSH]	-290	95069	5.673
30 JAN 2026 - 30 JAN 2026	SNS	EASTSPRING INVESTMENTS BERHAD [SSH]	395	87020	5.193
30 JAN 2026 - 30 JAN 2026	SNS	PRUDENTIAL PLC [SSH]	395	95359	5.69
29 JAN 2026 - 29 JAN 2026	SNS	EASTSPRING INVESTMENTS BERHAD [SSH]	-45	86624	5.169
29 JAN 2026 - 29 JAN 2026	SNS	PRUDENTIAL PLC [SSH]	-575	94964	5.667
03 FEB 2026 - 03 FEB 2026	SPSETIA	EMPLOYEES PROVIDENT FUND BOARD [SSH]	394	474712	9.488
30 JAN 2026 - 30 JAN 2026	SPSETIA	EMPLOYEES PROVIDENT FUND BOARD [SSH]	2,653	474992	9.494
29 JAN 2026 - 29 JAN 2026	SPSETIA	EMPLOYEES PROVIDENT FUND BOARD [SSH]	655	472339	9.44
28 JAN 2026 - 28 JAN 2026	SPSETIA	EMPLOYEES PROVIDENT FUND BOARD [SSH]	4,794	471684	9.427
30 JAN 2026 - 30 JAN 2026	SPTOTO	TAN SRI DATO' SERI VINCENT TAN CHEE YOUN [SSH]	10,906	733518	55.36
30 JAN 2026 - 30 JAN 2026	SRIDGE	ENCIK SYAUQAT BIN DATO' MOHD SUHAIMI [DIR/CEO]	-177	31695	8.048
30 JAN 2026 - 30 JAN 2026	SRIDGE	ENCIK SYAUQAT BIN DATO' MOHD SUHAIMI [SSH]	-177	31695	8.048
05 FEB 2026 - 05 FEB 2026	SSB8	MR GAN YEE HIN [DIR/CEO]	-15,100	1308077	57.559
05 FEB 2026 - 05 FEB 2026	SSB8	MR GAN YEE HIN [SSH]	-15,100	1308077	57.559
05 FEB 2026 - 05 FEB 2026	SSB8	SUPER ADVANTAGE PROPERTY SDN BHD [SSH]	-15,100	986184	43.395
05 FEB 2026 - 05 FEB 2026	SSB8	TAN SRI DATUK SERI GAN YU CHAI [DIR/CEO]	-15,100	1003684	44.165

Notice Period is 01st February 2026 to 07th February 2026

Effective Change Date	Stock Name	Buyer/ Seller Name [Classification]	Bought / (Sold) ['000]	No. of Shares After Trade ['000]	
			Total	Total	% Held
30 JAN 2026 - 30 JAN 2026	SSB8	MR GAN YEE HIN [SSH]	-14,500	1323177	58.223
30 JAN 2026 - 30 JAN 2026	SSB8	SUPER ADVANTAGE PROPERTY SDN BHD [SSH]	-14,500	1001284	44.059
30 JAN 2026 - 30 JAN 2026	SSB8	TAN SRI DATUK SERI GAN YU CHAI [DIR/CEO]	-14,500	1018784	44.829
30 JAN 2026 - 30 JAN 2026	SSB8	TAN SRI DATUK SERI GAN YU CHAI [SSH]	-14,500	1018784	44.829
03 FEB 2026 - 05 FEB 2026	STAR	MALAYSIAN CHINESE ASSOCIATION [SSH]	165	349671	48.246
05 FEB 2026 - 05 FEB 2026	SUNREIT	KUMPULAN WANG PERSARAAN (DIPERBADANKAN) ("KWAP") [SSH]	-1,462	195411	5.706
03 FEB 2026 - 03 FEB 2026	SUNREIT	EMPLOYEES PROVIDENT FUND BOARD [SSH]	-130	516939	15.094
04 FEB 2026 - 04 FEB 2026	SUNREIT	KUMPULAN WANG PERSARAAN (DIPERBADANKAN) ("KWAP") [SSH]	-1,148	196872	5.749
03 FEB 2026 - 03 FEB 2026	SUNREIT	KUMPULAN WANG PERSARAAN (DIPERBADANKAN) ("KWAP") [SSH]	46	198021	5.782
29 JAN 2026 - 29 JAN 2026	SUNREIT	EMPLOYEES PROVIDENT FUND BOARD [SSH]	987	517069	15.098
30 JAN 2026 - 30 JAN 2026	SUNREIT	KUMPULAN WANG PERSARAAN (DIPERBADANKAN) ("KWAP") [SSH]	250	197975	5.78
28 JAN 2026 - 28 JAN 2026	SUNREIT	EMPLOYEES PROVIDENT FUND BOARD [SSH]	2,600	516082	15.069
03 FEB 2026 - 03 FEB 2026	SUNWAY	EMPLOYEES PROVIDENT FUND BOARD [SSH]	600	640784	9.48
30 JAN 2026 - 30 JAN 2026	SUNWAY	EMPLOYEES PROVIDENT FUND BOARD [SSH]	1,855	642184	9.5
29 JAN 2026 - 29 JAN 2026	SUNWAY	EMPLOYEES PROVIDENT FUND BOARD [SSH]	6,055	640329	9.47
28 JAN 2026 - 28 JAN 2026	SUNWAY	EMPLOYEES PROVIDENT FUND BOARD [SSH]	2,844	634274	9.38
03 FEB 2026 - 03 FEB 2026	SYSTECH	DATUK CHAN SOON TAT [SSH]	-5,700	45842	6.485
30 JAN 2026 - 30 JAN 2026	SYSTECH	DATUK CHAN SOON TAT [SSH]	1,082	51542	7.291
03 FEB 2026 - 03 FEB 2026	SYSTECH	MR LIM YING RAN [DIR/CEO]	5,700	49153	6.953
03 FEB 2026 - 03 FEB 2026	SYSTECH	MR LIM YING RAN [SSH]	5,700	49153	6.953
03 FEB 2026 - 03 FEB 2026	TAKAFUL	EMPLOYEES PROVIDENT FUND BOARD [SSH]	-1,085	161242	18.487
30 JAN 2026 - 30 JAN 2026	TAKAFUL	EMPLOYEES PROVIDENT FUND BOARD [SSH]	-5	162326	18.611
03 FEB 2026 - 03 FEB 2026	TAKAFUL	KUMPULAN WANG PERSARAAN (DIPERBADANKAN) [SSH]	1,000	61399	7.04
30 JAN 2026 - 30 JAN 2026	TAKAFUL	KUMPULAN WANG PERSARAAN (DIPERBADANKAN) [SSH]	943	60399	6.925
29 JAN 2026 - 29 JAN 2026	TALAMT	DATO' ABDUL HAMID BIN MUSTAPHA [DIR/CEO]	2,880	2880	0.244
06 FEB 2026 - 06 FEB 2026	TANCO	DATO' SRI ANDREW TAN JUN SUAN [DIR/CEO]	9,740	3234237	53.676
06 FEB 2026 - 06 FEB 2026	TANCO	DATO' SRI ANDREW TAN JUN SUAN [DIR/CEO]	-3,952	3224497	53.514
06 FEB 2026 - 06 FEB 2026	TANCO	DATO' SRI ANDREW TAN JUN SUAN [SSH]	-3,952	3224497	53.514
06 FEB 2026 - 06 FEB 2026	TANCO	DATO' SRI ANDREW TAN JUN SUAN [SSH]	9,740	3234237	53.676
05 FEB 2026 - 05 FEB 2026	TANCO	DATO' SRI ANDREW TAN JUN SUAN [DIR/CEO]	17,837	3228449	53.58
05 FEB 2026 - 05 FEB 2026	TANCO	DATO' SRI ANDREW TAN JUN SUAN [DIR/CEO]	-18,041	3210612	53.284
05 FEB 2026 - 05 FEB 2026	TANCO	DATO' SRI ANDREW TAN JUN SUAN [SSH]	17,837	3228449	53.58
05 FEB 2026 - 05 FEB 2026	TANCO	DATO' SRI ANDREW TAN JUN SUAN [SSH]	-18,041	3210612	53.284
04 FEB 2026 - 04 FEB 2026	TANCO	DATO' SRI ANDREW TAN JUN SUAN [DIR/CEO]	11,300	3228653	53.583
04 FEB 2026 - 04 FEB 2026	TANCO	DATO' SRI ANDREW TAN JUN SUAN [DIR/CEO]	-15,000	3217353	53.396
04 FEB 2026 - 04 FEB 2026	TANCO	DATO' SRI ANDREW TAN JUN SUAN [SSH]	11,300	3228653	53.583
04 FEB 2026 - 04 FEB 2026	TANCO	DATO' SRI ANDREW TAN JUN SUAN [SSH]	-15,000	3217353	53.396
03 FEB 2026 - 03 FEB 2026	TANCO	DATO' SRI ANDREW TAN JUN SUAN [DIR/CEO]	-7,249	3223953	53.505
03 FEB 2026 - 03 FEB 2026	TANCO	DATO' SRI ANDREW TAN JUN SUAN [DIR/CEO]	8,400	3232353	53.645
03 FEB 2026 - 03 FEB 2026	TANCO	DATO' SRI ANDREW TAN JUN SUAN [SSH]	8,400	3232353	53.645
03 FEB 2026 - 03 FEB 2026	TANCO	DATO' SRI ANDREW TAN JUN SUAN [SSH]	-7,249	3223953	53.505
05 FEB 2026 - 05 FEB 2026	TENAGA	KUMPULAN WANG PERSARAAN (DIPERBADANKAN) [SSH]	-250	444695	7.63
03 FEB 2026 - 03 FEB 2026	TENAGA	EMPLOYEES PROVIDENT FUND BOARD [SSH]	185	1357906	23.3
30 JAN 2026 - 30 JAN 2026	TENAGA	EMPLOYEES PROVIDENT FUND BOARD [SSH]	187	1357721	23.29
03 FEB 2026 - 03 FEB 2026	TENAGA	KUMPULAN WANG PERSARAAN (DIPERBADANKAN) [SSH]	-250	444945	7.63
30 JAN 2026 - 30 JAN 2026	TENAGA	AMANAHRAYA TRUSTEES BERHAD - AMANAH SAHAM BUMIPUTERA [SSH]	-200	346588	5.95
29 JAN 2026 - 29 JAN 2026	TENAGA	EMPLOYEES PROVIDENT FUND BOARD [SSH]	91	1357534	23.29
28 JAN 2026 - 28 JAN 2026	TENAGA	EMPLOYEES PROVIDENT FUND BOARD [SSH]	1,244	1357444	23.29
03 FEB 2026 - 03 FEB 2026	TIMECOM	EMPLOYEES PROVIDENT FUND BOARD [SSH]	100	309503	16.741
30 JAN 2026 - 30 JAN 2026	TIMECOM	EMPLOYEES PROVIDENT FUND BOARD [SSH]	-246	309403	16.735
29 JAN 2026 - 29 JAN 2026	TIMECOM	EMPLOYEES PROVIDENT FUND BOARD [SSH]	-1,004	309648	16.748
30 JAN 2026 - 30 JAN 2026	TIMECOM	KUMPULAN WANG PERSARAAN (DIPERBADANKAN) [SSH]	80	176846	9.565
05 FEB 2026 - 05 FEB 2026	TIMWELL	DATO' SRI TIONG KING SING [SSH]	-7,000	14210	15.96
05 FEB 2026 - 05 FEB 2026	TIMWELL	MR WONG WAI FOO [SSH]	7,000	32709	36.731
03 FEB 2026 - 03 FEB 2026	TM	EMPLOYEES PROVIDENT FUND BOARD (EPF BOARD) [SSH]	-231	876587	22.841
30 JAN 2026 - 30 JAN 2026	TM	EMPLOYEES PROVIDENT FUND BOARD (EPF BOARD) [SSH]	1,020	876818	22.847
03 FEB 2026 - 03 FEB 2026	TM	KUMPULAN WANG PERSARAAN (DIPERBADANKAN) [KWAP] [SSH]	-627	396502	10.331
29 JAN 2026 - 29 JAN 2026	TM	EMPLOYEES PROVIDENT FUND BOARD (EPF BOARD) [SSH]	976	875798	22.821
30 JAN 2026 - 30 JAN 2026	TM	KUMPULAN WANG PERSARAAN (DIPERBADANKAN) [KWAP] [SSH]	130	397130	10.348
28 JAN 2026 - 28 JAN 2026	TM	EMPLOYEES PROVIDENT FUND BOARD (EPF BOARD) [SSH]	174	874822	22.795
06 FEB 2026 - 06 FEB 2026	TOMYPAK	DATUK CHRISTOPHER WAN SOO KEE [DIR/CEO]	49	3640	0.844
06 FEB 2026 - 06 FEB 2026	TOMYPAK	MR YONG KWET ON [DIR/CEO]	185	111713	25.913
06 FEB 2026 - 06 FEB 2026	TOMYPAK	MR YONG KWET ON [SSH]	185	111713	25.913
03 FEB 2					

Notice Period is 01st February 2026 to 07th February 2026

Effective Change Date	Stock Name	Buyer/ Seller Name [Classification]	Bought / (Sold) ['000]	No. of Shares After Trade ['000]	
			Total	Total	% Held
04 FEB 2026 - 04 FEB 2026	TWL	DATO' TAN WEI LIAN [SSH]	6,737	1742981	26.603
04 FEB 2026 - 04 FEB 2026	TWL	TWL CAPITAL BERHAD [SSH]	6,737	1742981	26.603
05 FEB 2026 - 05 FEB 2026	UMCCA	MR HAN KEE JUAN [DIR/CEO]	15	1570	0.749
30 JAN 2026 - 30 JAN 2026	UTDPLT	EMPLOYEES PROVIDENT FUND BOARD [SSH]	-0.2	45899	7.377
29 JAN 2026 - 29 JAN 2026	UTDPLT	EMPLOYEES PROVIDENT FUND BOARD [SSH]	103	45899	7.377
28 JAN 2026 - 28 JAN 2026	UTDPLT	EMPLOYEES PROVIDENT FUND BOARD [SSH]	59	45796	7.361
03 FEB 2026 - 03 FEB 2026	UWC	EMPLOYEES PROVIDENT FUND BOARD [SSH]	1,318	75658	6.86
30 JAN 2026 - 30 JAN 2026	UWC	EMPLOYEES PROVIDENT FUND BOARD [SSH]	553	74341	6.741
29 JAN 2026 - 29 JAN 2026	UWC	EMPLOYEES PROVIDENT FUND BOARD [SSH]	713	73787	6.69
28 JAN 2026 - 28 JAN 2026	UWC	EMPLOYEES PROVIDENT FUND BOARD [SSH]	2,242	73075	6.626
04 FEB 2026 - 04 FEB 2026	VANZO	FRAGRANCE CENTURY SDN. BHD. [SSH]	100	218616	46.838
04 FEB 2026 - 04 FEB 2026	VANZO	MR WONG LIANG TZER [DIR/CEO]	100	218616	46.838
04 FEB 2026 - 04 FEB 2026	VANZO	MR WONG LIANG TZER [SSH]	100	218616	46.838
30 JAN 2026 - 30 JAN 2026	VANZO	FRAGRANCE CENTURY SDN. BHD. [SSH]	50	218516	46.816
30 JAN 2026 - 30 JAN 2026	VANZO	MR WONG LIANG TZER [DIR/CEO]	50	218516	46.816
30 JAN 2026 - 30 JAN 2026	VANZO	MR WONG LIANG TZER [SSH]	50	218516	46.816
30 JAN 2026 - 30 JAN 2026	VARIA	MR TEO BOON HING [SSH]	-3,000	45980	10.63
03 FEB 2026 - 03 FEB 2026	VELESTO	EMPLOYEES PROVIDENT FUND BOARD [SSH]	775	431904	5.257
28 JAN 2026 - 28 JAN 2026	VELESTO	EMPLOYEES PROVIDENT FUND BOARD [SSH]	-2,000	431129	5.248
04 FEB 2026 - 05 FEB 2026	VERSATL	MR LIM AH CHAI [SSH]	448	130486	46.586
04 FEB 2026 - 05 FEB 2026	VERSATL	MR LIM AH CHUAN [SSH]	448	130486	46.586
04 FEB 2026 - 05 FEB 2026	VERSATL	MR LIM CHOU BU [SSH]	448	130486	46.586
04 FEB 2026 - 05 FEB 2026	VERSATL	NSK TRADING SDN BHD [SSH]	448	130486	46.586
06 FEB 2026 - 06 FEB 2026	VOLCANO	MR ANDREW SU MENG KIT [DIR/CEO]	80	18930	10.422

Notice Period is 01st February 2026 to 07th February 2026

Effective Change Date	Stock Name	Buyer/ Seller Name [Classification]	Bought / (Sold) ['000]	No. of Shares After Trade ['000]	
			Total	Total	% Held
04 FEB 2026 - 04 FEB 2026	VOLCANO	DATUK CH'NG HUAT SENG [SSH]	1	29553	16.271
28 JAN 2026 - 28 JAN 2026	VS	EMPLOYEES PROVIDENT FUND BOARD [SSH]	-1,928	247850	6.43
03 FEB 2026 - 03 FEB 2026	WASCO	URUSHARTA JAMAAH SDN BHD [SSH]	-200	43833	5.66
30 JAN 2026 - 30 JAN 2026	WASCO	URUSHARTA JAMAAH SDN BHD [SSH]	-400	44033	5.686
29 JAN 2026 - 29 JAN 2026	WASCO	EMPLOYEES PROVIDENT FUND BOARD [SSH]	1,970	58106	7.504
28 JAN 2026 - 28 JAN 2026	WASCO	EMPLOYEES PROVIDENT FUND BOARD [SSH]	365	56136	7.249
28 JAN 2026 - 28 JAN 2026	WASCO	URUSHARTA JAMAAH SDN BHD [SSH]	-250	44433	5.738
05 FEB 2026 - 05 FEB 2026	WPRTS	KUMPULAN WANG PERSARAAN (DIPERBADANKAN) [SSH]	-1,000	209101	6.109
03 FEB 2026 - 03 FEB 2026	WPRTS	KUMPULAN WANG PERSARAAN (DIPERBADANKAN) [SSH]	-243	210101	6.139
30 JAN 2026 - 30 JAN 2026	WPRTS	KUMPULAN WANG PERSARAAN (DIPERBADANKAN) [SSH]	-285	210345	6.146
03 FEB 2026 - 03 FEB 2026	WTEC	MR TIOW SEE YEN [DIR/CEO]	1,002	118993	24.79
03 FEB 2026 - 03 FEB 2026	WTEC	MR TIOW SEE YEN [SSH]	1,002	118993	24.79
30 JAN 2026 - 30 JAN 2026	YTL	EMPLOYEES PROVIDENT FUND BOARD [SSH]	-400	1208330	10.408
05 FEB 2026 - 05 FEB 2026	ZETRIX	ASIA INTERNET HOLDINGS SDN. BHD. [SSH]	4,250	1097261	14.074
05 FEB 2026 - 05 FEB 2026	ZETRIX	MR WONG THEAN SOON [DIR/CEO]	3,000	2217407	28.441
05 FEB 2026 - 05 FEB 2026	ZETRIX	MR WONG THEAN SOON [SSH]	3,000	2217407	28.441
04 FEB 2026 - 04 FEB 2026	ZETRIX	ASIA INTERNET HOLDINGS SDN. BHD. [SSH]	1,431	1093011	14.019
04 FEB 2026 - 04 FEB 2026	ZETRIX	MR WONG THEAN SOON [DIR/CEO]	1,431	2214407	28.402
04 FEB 2026 - 04 FEB 2026	ZETRIX	MR WONG THEAN SOON [SSH]	1,431	2214407	28.402
05 FEB 2026 - 05 FEB 2026	ZHULIAN	MR TEOH BENG SENG [SSH]	332	273046	59.355
05 FEB 2026 - 05 FEB 2026	ZHULIAN	THE BEST SOURCE HOLDINGS PTE. LTD. [SSH]	332	70099	15.239
04 FEB 2026 - 04 FEB 2026	ZHULIAN	MR TEOH BENG SENG [SSH]	100	272713	59.282
04 FEB 2026 - 04 FEB 2026	ZHULIAN	THE BEST SOURCE HOLDINGS PTE. LTD. [SSH]	100	69766	15.167

Disclaimer: The Information in Insider Activity is extracted from www.shareinvestor.com/fundamental/insider_trades. The information on this page is provided as a service to readers. It does not constitute financial advice and/or any investment recommendations. We assume no liability for damages resulting from or arising out of the use of such information. Whilst every effort is made to ensure accuracy, the information presented is not the official record of shareholder filings. Readers are advised to read the original filings on the Bursa Malaysia website at www.bursamalaysia.com



Learn how to identify Hot Stocks using Technical Analysis (TA) and Fundamental Analysis (FA)

SIGN UP FOR Invest

now

Click Here

Scan/Click me



Via email, every Friday

Get market moving news and analyses. Regular columns include **Behind The Ticker** and **From MSWG's The Observer**

Leaderboard • Shariah Hot Stocks • Shariah Momentum Up Stocks • Non Shariah Hot Stocks • Up Trending Stocks • Growth Stocks • Dividend Stocks • Long Companies • Insider Activity • Investor Relations • Regional Markets

IT'S FREE!



Axiata Group Berhad (**AXIATA**) had announced the appointment of Nik Rizal Kamil Nik Ibrahim Kamil to succeed Vivek Sood as Group Chief Executive Officer and Managing Director, effective 1 June 2026. This appointment is part of Axiata’s long-term succession planning strategy and reaffirms the Group’s commitment

to leadership continuity and strong internal talent development. Vivek has served Axiata Group for nine years in various capacities, including that of Group CEO and Managing Director since 2023. Prior to his appointment as Group CEO, Vivek was the Group Chief Financial Officer for Axiata.

The Board of Directors of Capital A Berhad (**CAPITALA**) wishes to announce that Teleport had on 6 February 2026 completed its issuance of Redeemable Convertible Perpetual Securities following the fulfillment of all conditions precedent pursuant to the Agreement and upon receipt of the subscription proceeds of USD50 million (equivalent to RM195 million, based on the exchange rate of USD1: RM3.9).



The Board of Directors of Dayang Enterprise Holdings Berhad (**DAYANG**) is pleased to announce that a single tier interim dividend in the aggregate amount of RM81 million, being the interim dividend of RM0.070 per ordinary share in respect of the financial year ended 31 December 2025 has been

declared by the Company and shall be paid on 12 March 2026 to the depositors registered in the Records of Depositors at the close of business on 2 March 2026.



CelcomDigi Berhad (**CDB**) had announced its fourth quarter and full year results for the Financial Year 2025, delivering sustainable financial and operational performance while executing a large-scale integration and transformation programme. The company delivered FY2025 results in line with financial

guidance, supported by healthy topline momentum and disciplined cost management. FY2025 total revenue was RM12,958 million, up 2.2% Y-Y from resilient underlying performance, supported by disciplined execution and operational efficiency. Service revenue closed at RM10,906 million, up 1.1% Y-Y, driven by steady performance across its core segments, namely Postpaid, Home & Fibre, and Enterprise TechCo solutions. EBIT rose 15.7% Y-Y to RM2,672 million reflecting stronger topline contributions and ongoing cost efficiencies across operations. This was however partially offset by planned investments in network modernisation as well as higher device and TechCo costs. PAT improved 10.1% Y-Y to RM1,530 million underpinned by effective cost discipline as well as lower appreciation and tax benefits. The company closed the year with 20.6 million subscribers. It declared a final dividend of 3.6 sen per share or a FY2025 total dividend of 14.7 sen per share, in line with its sustainable dividend commitment to shareholders.

Teladan Group Berhad (**TELADAN**) has entered into a Strategic Cooperation Agreement with the Melaka state government development agency, Melaka Corporation through its wholly owned subsidiary, Riverwell Resources Sdn Bhd to jointly promote and drive the sale of industrial land within the German Technology Park located in Jasin, Melaka.





Heineken Malaysia Berhad (**HEIM**) had announced its financial results for the full year ended 31 December 2025, delivering a broadly stable performance amid a challenging operating environment. The Group’s FY25 revenue reached RM2.8 billion, reflecting a slight uplift from FY24.

This performance underscores the Group’s ability to sustain topline performance despite challenging operating environment and softer consumer sentiment. Profit Before Tax rose by 4% year-on-year to RM607.7 million, supported by disciplined cost management and consistent operational execution across the business. Net profit for the year eased 2% to RM459.3 million, primarily driven by the non recurrence of reinvestment tax allowance that benefited FY24 performance. Excluding this one-off factor, the Group’s underlying profitability would have shown an improvement of approximately 4%.

Maxis Berhad (**MAXIS**) had announced healthy performance for the financial year ended 31 December 2025 with significant profit growth. Profit After Tax grew by 11.8% year-on-year to RM1,561 million.



This growth was underpinned by stronger Earnings Before Interest, Taxes, Depreciation, and Amortisation, which increased by 5.0% YoY to RM4,329 million. This performance marks one of Maxis’ highest ever full-year EBITDA, reflecting sustained gains from disciplined cost management, digitalisation initiatives, and operational efficiencies. Service Revenue grew by 0.5% YoY to RM8,912 million, supported by consistent performance in the Consumer Business and growth in the Enterprise Business.



The Board of Directors of KKB Engineering Berhad (**KKB**) wishes to announce that the Board has on 12 February 2026 recommended a First and Final Single Tier Dividend of 3.8 sen per ordinary share in respect of the financial year ended 31 December 2025, for approval by shareholders at the forthcoming Annual

General Meeting of the Company to be held at a later date. The dates of dividend entitlement and payment will be announced at a later date.

Sunsuria Berhad (**SUNSURIA**) had announced its financial results for the first quarter ended 31 December 2025, with revenue of RM118.04 million and pre-tax profit of RM7.47 million. For the quarter under review, revenue amounted to RM118.04 million, compared with RM158.38 million in the corresponding quarter a year earlier while PBT stood at RM7.47 million. The year-on-year difference was mainly attributable to the timing of progressive profit recognition following the completion of major development projects in the previous financial year.





UEM Sunrise Berhad (**UEMS**) is pleased to announce the successful completion of its issuance of IMTN totalling RM500.0 million in nominal value under its existing IMTN Programme. The New IMTN has a tenure of twelve (12) years and will mature on 12 February 2038.

Disclaimer: The information in the Investor Relations page is extracted from individual companies' announcements in www.bursamalaysia.com. The information on this page is provided as a service to readers. We assume no liability for damages resulting from or arising out of the use of such information. Whilst every effort is made to ensure accuracy, the information presented has been simplified for your reading pleasure. Readers are advised to read the original and complete filings on the Bursa Malaysia website at https://www.bursamalaysia.com/market_information/announcements/company_announcement

NAME OF COMPANY	OFFER PERIOD		ISSUE PRICE (Per Ordinary Share)	LISTING SOUGHT	DATE OF LISTING
	OPENING	CLOSING			
HOCK SOON CAPITAL BERHAD	22 Feb 2026	30 Jan 2026	RM0.60	MAIN MARKET	13 Feb 2026
TEAMSTAR BERHAD	27 Jan 2026	9 Feb 2026	RM0.26	ACE MARKET	25 Feb 2026

Learn how to identify Hot Stocks using Technical Analysis (TA) and Fundamental Analysis (FA)

SIGN UP FOR Invest now

Click Here

Scan/Click me

Via email, every Friday

Get market moving news and analyses. Regular columns include **Behind The Ticker** and **From MSWG's The Observer**

Leaderboard • Shariah Hot Stocks • Shariah Momentum Up Stocks • Non Shariah Hot Stocks • Up Trending Stocks • Growth Stocks • Dividend Stocks • Long Companies • Insider Activity • Investor Relations • Regional Markets

IT'S FREE!