

# Invest

A Weekly e-Publication by SHAREINVESTOR

ISSUE  
**288**

FRIDAY  
06 FEB 2026

Scan/Click QR to Register



Via email, every Friday

SHAREINVESTOR®  
An AlphaInvest Company

CNY PROMO

**SAVE BIG • WIN BIG**  
**HUAT BIG**

9<sup>th</sup> Feb - 1<sup>st</sup> Mar 2026

**18** % OFF



RM **38**  
ANGPAO

SHAREINVESTOR  
PRO

RM **188**  
ANGPAO

SHAREINVESTOR  
PREMIUM

Apply Code at Checkout

**CNYMY26**

Angpao is limited to 30 users each for Premium and Pro plans. First come, first served.

**Check It Now!**

# Invest

A Weekly e-Publication by SHAREINVESTOR

ISSUE

288

FRIDAY  
06 FEB 2026

Scan/Click QR to Register



Via email, every Friday

## MARKET SENTIMENTS

# Outlook for Malaysian equities lifted on stronger Ringgit and fund flows – MBSB Research

page 29

Another RM100 SARA to be credited via MyKad from Feb 9 - Amir Hamzah

page 31

## ALSO

### COMPANY SPOTLIGHT

IJM Corporation Berhad

From MSWG's The Observer Current Crack

See more on pages 34-37

See more on page 06

**BEHIND THE TICKER: DECODING COMPANY FUNDAMENTALS** Invest | 20

David Au Hong Chiew  
Partner Group CEO, Global Head Executive Director

He has been associated with the Sumitomo Group for many years, starting the path for its manufacturing and retail units. He has also worked for the investment management of Citibank and the investment management of Citibank. He has also worked for the investment management of Citibank. He has also worked for the investment management of Citibank.

### Limbach: Operationally Strong, Priced for Perfection

**SUMMARY**

- Since 2020, Nasdaq's Limbach Holdings Inc. (NASDAQ:LMB) has deliberately pivoted from lower-margin, higher-risk construction work (CCR) toward higher-margin, recurring owner-direct services (ODR), improving business quality and reducing execution risk.
- Despite modest revenue growth, margins, operating leverage, and returns have improved materially, with ROIC rising to above 20%, driven by better project selection, ODR mix, and tighter cost control.
- ODR aligns with the slow-growing but stable facilities maintenance market, offering recurring revenue and long-term customer relationships rather than cyclical construction demand.

Disclaimer: This article is written for informational purposes only. It does not constitute a solicitation, offer, advice, recommendation or recommendation to buy or sell. Any stock is not intended to promote the purchase of shares in any way, and a reader's any type of asset has a risk factor and needs to be evaluated from multiple perspectives. Therefore, any investment decision and the associated risk remains with the investor. The views expressed here are solely the author's own.

See more on pages 20-27

04 LEADERBOARD

05 SHARIAH HOT STOCKS

08 SHARIAH MOMENTUM UP STOCKS

09 NON SHARIAH HOT STOCKS

10 UP TRENDING STOCKS

11 VALUE STOCKS

12 GROWTH STOCKS

14 DIVIDEND STOCKS

16 BROKERS' CALL

17 LONG COMPANIES

33 REGIONAL MARKETS

38 INSIDER ACTIVITY

44 INVESTOR RELATIONS ANNOUNCEMENTS

# SHAREINVESTOR®

An AlphaInvest Company

Invest with Knowledge

## INVESTOR PLATFORMS

**Director**  
Darren Chong  
darren.chong@shareinvestor.com

## ADMIN & OPERATIONS

**Senior Executive**  
Watie Nordin  
watie.nordin@shareinvestor.com

**Executive**  
Silas Emmanuel Joseph  
silas.joseph@shareinvestor.com

## PROCESS AUTOMATION & DATA ANALYTICS

**Data Analyst**  
Lee Khai Bing

## INVESTOR RELATIONS

**Group Managing Director & Publisher**  
Edward Stanislaus  
edward@shareinvestor.com

**Senior Manager**  
Letticia Wong  
letticia.wong@shareinvestor.com

**Manager**  
Aida Norzeti Talib  
aida.norzeti@shareinvestor.com

## ALPHAINVEST HOLDINGS BOARD OF DIRECTORS

<b>Chairman</b>	Patrick Daniel
<b>Group CEO</b>	Christopher Lee
<b>Group COO</b>	Lim Dau Hee
<b>Group MD</b>	Shanison Lin

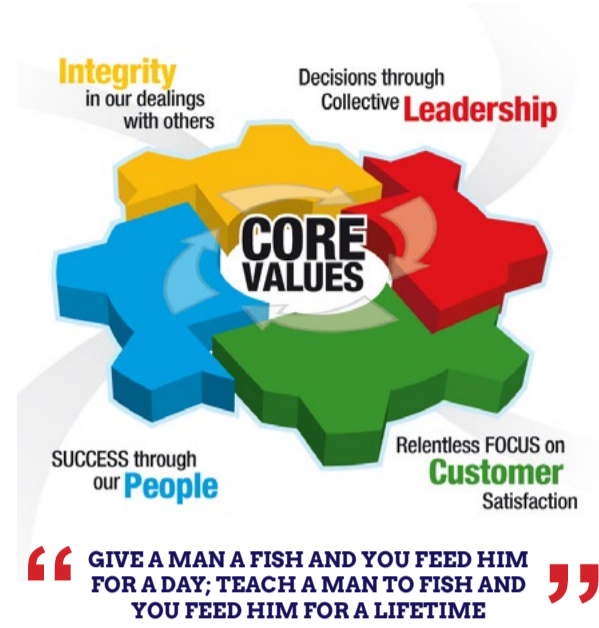

**ShareInvestor Malaysia Sdn. Bhd.**  
(200001023956) (526564-M)  
L15-03 & 03A, PJX HM Shah Tower,  
No 16A, Jalan Persiaran Barat, PJS 52,  
46200 Petaling Jaya, Selangor

Hotline : 603 8681 0580  
Mobile : 011 6343 8939  
Website : [www.ShareInvestor.com.my](http://www.ShareInvestor.com.my)  
[www.alphainvestholdings.com](http://www.alphainvestholdings.com)  
[www.Facebook.com/ShareInvestorMalaysia](http://www.Facebook.com/ShareInvestorMalaysia)

**ADVERTISEMENT ENQUIRY**

bulthaup takes care of the details so that you can enjoy a harmonious environment.

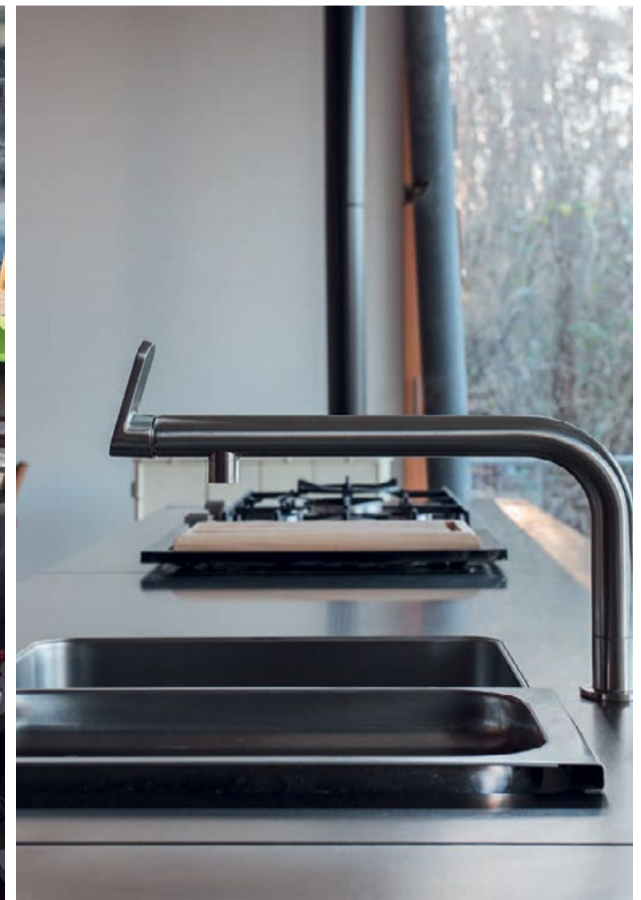

**XTRA**

XTRA FURNITURE SDN BHD  
The Gardens Mall, Mid Valley City  
[xtrafurniture.com/bulthaup](http://xtrafurniture.com/bulthaup)  
[fb.com/bulthaupmalaysia](https://fb.com/bulthaupmalaysia)

bulthaup



**ROWAN** director chair  
 Designed by ITO Design, Germany

Inspired by the sophistication of first and business class, **ROWAN** delivers a fully enveloping comfort through Italian full-grain leather and precision-engineered aluminum form.

Where design excellence meets executive presence.



**XTRA**  
[www.xtrafurniture.com](http://www.xtrafurniture.com)



GERMAN  
 DESIGN  
 AWARD  
 WINNER  
 2025



Awarded for Design. Certified for Excellence. Trusted Worldwide.

[www.shareinvestor.com](http://www.shareinvestor.com) - market data at your fingertips



ShareInvestor WebPro ([www.shareinvestor.com/my](http://www.shareinvestor.com/my))  
Prices > Stock Prices > Bursa > click Stocks tab

1. mouse over Ranking > select Top Active > all Shariah stocks are denoted with an [S] > mouse over Column Layout > select Edit Customs > select Name > select Volume > select Last Done Price > Mouse Over Column Layout > select Custom
2. mouse over Ranking > select Top Turnover > all Shariah stocks are denoted with an [S] > mouse over Column Layout > select Edit Customs > select Name > select Last Done Price > select Value > Mouse Over Column Layout > select Custom
3. mouse over Ranking > select Top Gainers (Over 5 Trading Days) > mouse over Column Layout > select Edit Customs > select Name > select Last Done Price > select 5 Days Change > select 5 Days % Change > Mouse Over Column Layout > select Custom
4. mouse over Ranking > select Top Losers (Over 5 Trading Days)
5. mouse over Ranking > select Top % Gainers (Over 5 Trading Days)
6. mouse over Ranking > select Top % Losers (Over 5 Trading Days)

### Shariah Top Actives (As at Yesterday)

Name	Price (RM)	Volume
ZETRIX [S]	0.695	3,522,613.000
PHARMA [S]	0.290	2,384,670.000
MMAG [S]	0.050	668,766.000
TANCO [S]	1.340	631,433.000
CAPITALA [S]	0.575	574,459.000
VELESTO [S]	0.300	503,306.000
VS [S]	0.395	393,020.000
BPURI [S]	0.300	314,991.000
HUBLINE [S]	0.035	312,740.000
IJM [S]	2.800	302,326.000

### Shariah Top Turnover (As at Yesterday)

Name	Price (RM)	Value (RM)
ZETRIX [S]	0.695	254,983,064
PMETAL [S]	7.510	195,399,410
GAMUDA [S]	4.030	116,073,797
IJM [S]	2.800	84,753,628
TANCO [S]	1.340	83,886,573
TENAGA [S]	13.980	76,568,130
PHARMA [S]	0.290	72,209,988
SDG [S]	5.800	71,819,753
MISC [S]	8.120	70,764,559
IOIPG [S]	3.280	64,123,455

### Top Gainers (over 5 Trading days as at Yesterday)

Name	Price (RM)	Change (RM)
HLFG	22.800	+1.100
HLBANK	24.960	+0.640
HEIM	24.080	+0.580
CARLSBG	18.200	+0.420
DLADY	33.460	+0.360
KLK	19.800	+0.300
MAYBANK	11.940	+0.300
MCEMENT	8.220	+0.270
SAB	3.450	+0.270
MISC	8.120	+0.200

### Top % Gainers (over 5 Trading days as at Yesterday)

Name	Price (RM)	Change (%)
BORNOIL	0.010	+100.00
SMTRACK	0.010	+100.00
CME	0.015	+50.00
ECOHLD	0.055	+37.50
LIENHOE	0.215	+30.30
OVERSEA	0.045	+28.57
GOHUB	0.800	+28.00
ENGKAH	0.280	+27.27
NETX	0.055	+22.22
SEMICO	0.385	+20.31

### Top Losers (over 5 Trading days as at Yesterday)

Name	Price (RM)	Change (RM)
UTDPLT	28.980	-1.600
NESTLE	112.600	-1.400
ALLIANZ	22.480	-0.540
F&N	33.880	-0.540
GAMUDA	4.030	-0.520
PETDAG	20.300	-0.520
PIE	1.850	-0.390
KGB	4.960	-0.300
MSC	1.760	-0.280
IAB	1.650	-0.270

### Top % Losers (over 5 Trading days as at Yesterday)

Name	Price (RM)	Change (%)
BCMALL	0.005	-50.00
SCBUILD	0.005	-50.00
MLAB	0.035	-36.36
TAWIN	0.010	-33.33
ETH	0.125	-30.56
G3	0.015	-25.00
KHEESAN	0.105	-22.22
REVENUE	0.055	-21.43
JSSOLAR	0.200	-20.00
MITRA	0.525	-19.23

## Price & Volume Distribution Charts (as at Yesterday)

Technical Analysis

**DEFINITION:** Shariah compliant stocks with Technical Analysis showing 5-days & 10-days Moving Average Price below Yesterday's Close over past 3 days and with Volume Spike.

**CHART GUIDE:** Volume Distribution Chart is a statistical interpretation of the current sentiment on each stock in graphical format. The highest bar categorized as >150k is likely to be traded by institutions or super dealers, while the lowest bar categorized as <15k usually represents retail investors. "Buy Up" refers to more buyers snatching up the lots queued at selling price. "Sell Down" refers to sellers selling their shares to the buying queue



ShareInvestor WebPro > Screener > Market Screener (FA & TA) > select BURSA > add criteria

**A. Criteria**

- > click Add Criteria
- Technical Analysis Conditions tab select (i) Moving Average Below Close (ii) Volume Spike
- Fundamental Analysis Conditions tab > select (iii) Revenue
- Prices & Other Conditions tab > select (iv) Is Shariah Compliant
- Technical Analysis Conditions tab select (v) Moving Average Below Close
- Prices & Other Conditions tab > select (vi) Last Done Price
- Technical Analysis Conditions tab select (vii) Moving Average Below Close

**B. Conditions (Criteria Filters)**

1. Moving Average Below Close - select (MA) type (5) below close price for type (3) days
2. Volume Spike - Volume type (1) greater than type (5) days average
3. Revenue ("000) - select (more than) type (1) for the past select (1) financial year(s)
4. Is Shariah Compliant - select **Yes**
5. Moving Average Below Close - select (MA) type (10) below close price for type (3) days
6. Last Done Price - select (more than) type (0.3)
7. Moving Average Below Close - select (EMA) type (5) below close price for type (3) days

- > click Save Template > Create New Template type (Shariah Hot Stocks) > click Create
- > click Save Template as > select Shariah Hot Stocks > click Save
- > click Screen Now (may take a few minutes)
- > Sort By: Select (Vol) Select (Desc)
- > Mouse over stock name > Charts > click C<sup>2</sup> Charts or Volume Distribution

### IJM CORPORATION BHD (3336) C<sup>2</sup> Chart

Analysis

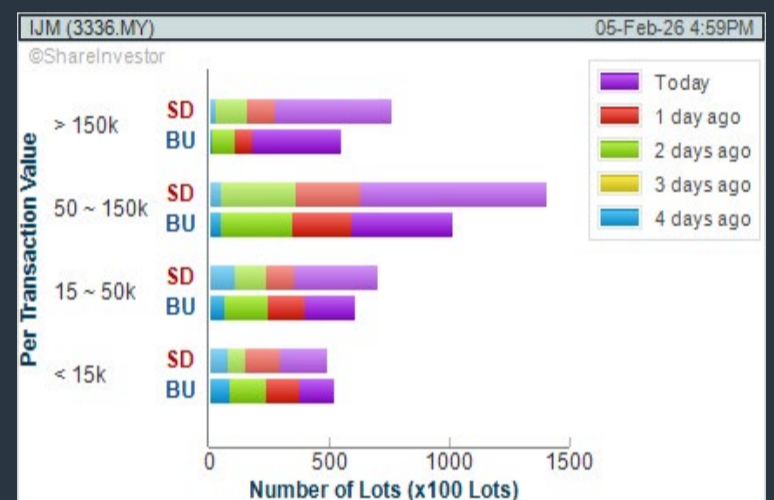
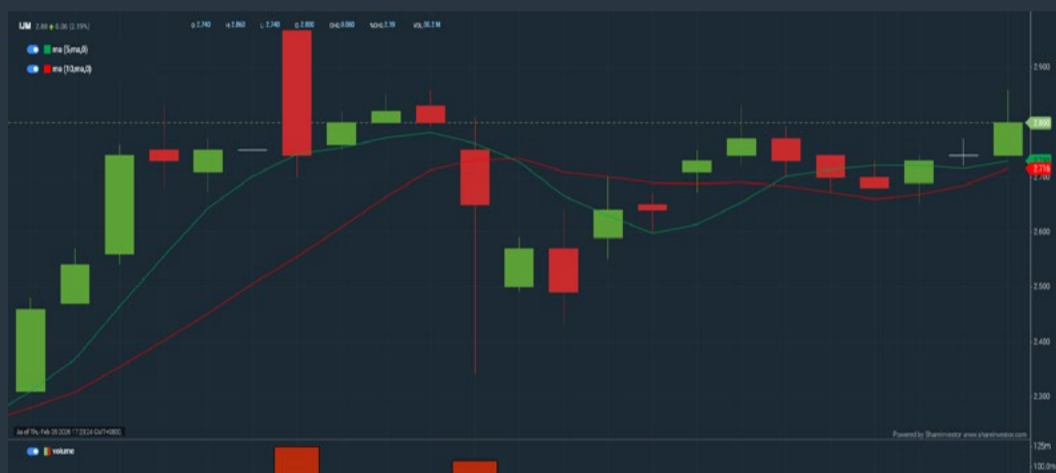

### ELRIDGE ENERGY HOLDINGS BERHAD (0318) C<sup>2</sup> Chart

Analysis

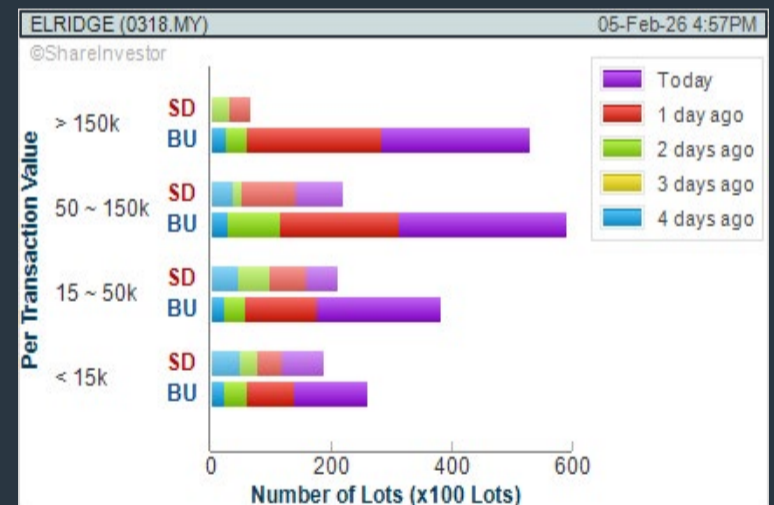

### SOLAR DISTRICT COOLING GROUP BERHAD (0321) C<sup>2</sup> Chart

Analysis

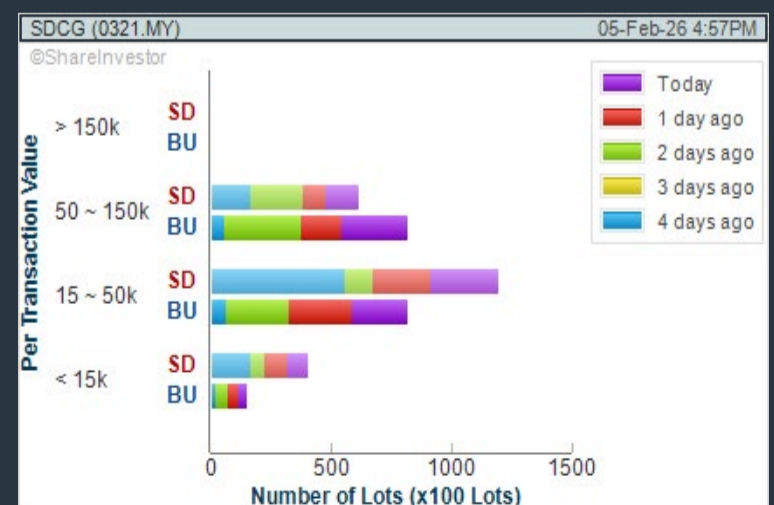

**Disclaimer:** The information on this page is provided as a service to readers. It does not constitute financial advice and/or any investment recommendations. Past performance is not indicative of future results. We assume no liability for damages resulting from or arising out of the use of such information. It would be best if you did your own research to make your personal investment decisions wisely or consult a licenced investment advisor.

## COMPANY BACKGROUND

**IJM Corporation Berhad** engages in construction and investment holding activities. It operates through the following segments: Construction, Property Development, Manufacturing and Quarrying, Plantation, and Infrastructure.



IJM IJM CORPORATION BHD				Updated at 05 Feb 2026 16:58	
Last (MYR): <b>2.800</b> ↑	Change: +0.060	High: 2.860	Remarks: s		
	Change (%): +2.19	Low: 2.740			
Open	2.740	Yesterday's Close	2.740		
Buy Price	2.790	Sell Price	2.810		
Buy Volume ('00)	200	Sell Volume ('00)	200		
Cumulative Volume ('00)	302,326	Cumulative Value	84,753,628		

### Financial Analysis

<b>Revenue Growth</b> Increasing revenue in last 3 consecutive years	😊	<b>Profit Growth</b> Profit up and down in last 3 years (with last 3 profitable years)	😐
<b>Piotroski F Score</b> The company has above average financial strength (Piotroski F-Score of 6-7)	😊	<b>Dividend Payout</b> Dividend is increasing over the past 60 months	😊
<b>Current Ratio</b> The company is well-positioned to cover its short-term obligations with its current assets (ratio between 1.5 to 10) for 3 consecutive years	😊	<b>Debt to Cashflow</b> High debt to cash flow for most recent year	😟
<b>Gross Profit Margin</b> Consistently good gross profit margin of 20%-40% for 3 years	😊		

😊 Excellent    😊 Good    😐 Neutral    😟 Be Alert    😡 Watch Out

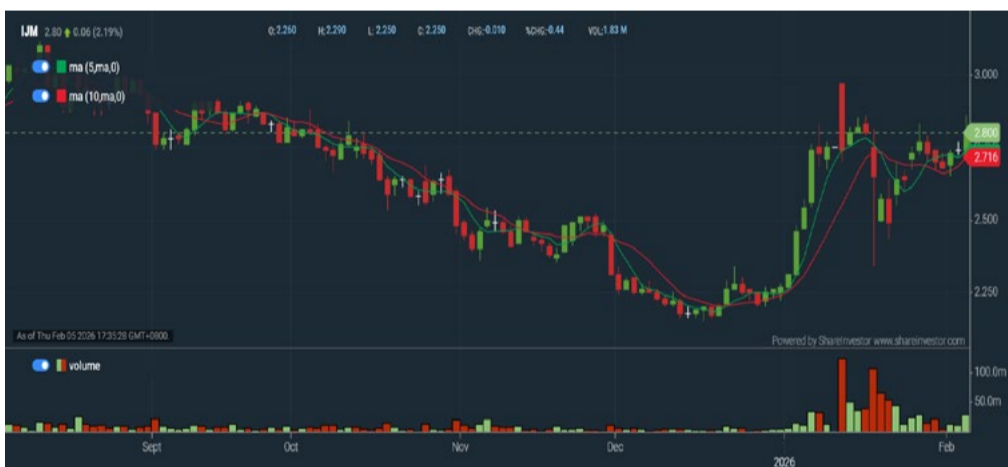

### Historical Financials

#### Profit & Loss (MYR '000)

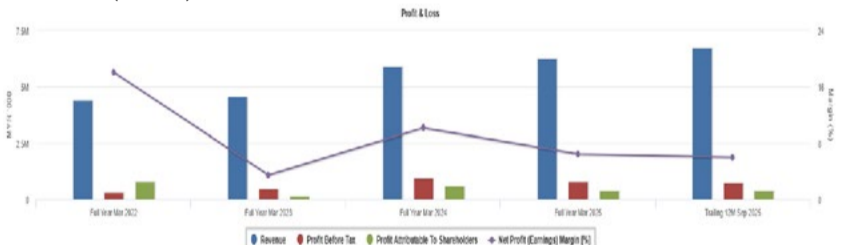

**WebPro 9-Days Free Trial Registration (worth RM10) Sign Up Now**



### Key Statistics with Total Shareholder Returns

Period	Dividend Received	Capital Appreciation	Total Shareholder Return
<b>Short Term Return</b>	5 Days	-	+0.070
	10 Days	-	+0.310
	20 Days	-	+0.060
<b>Medium Term Return</b>	3 Months	0.020	+0.340
	6 Months	0.020	-0.210
	1 Year	0.080	+0.379
<b>Long Term Return</b>	2 Years	0.160	+0.646
	3 Years	0.240	+1.261
	5 Years	0.510	+1.455
<b>Annualised Return</b>	Annualised	-	-

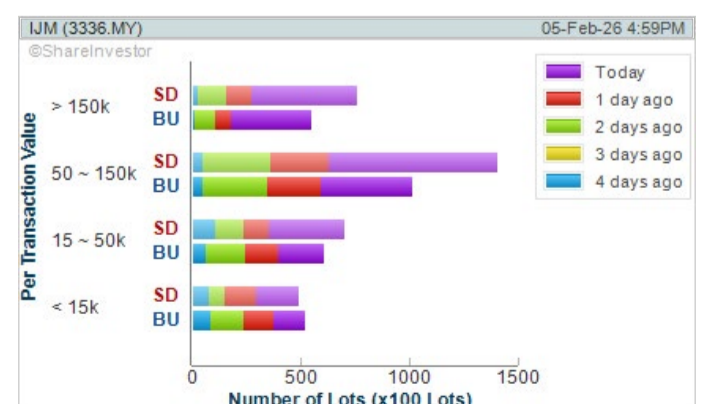

**Disclaimer:** The information on this page is provided as a service to readers. It does not constitute financial advice and/or any investment recommendations. Past performance is not indicative of future results. We assume no liability for damages resulting from or arising out of the use of such information. It would be best if you did your own research to make your personal investment decisions wisely or consult a licenced investment advisor.

# Ultimate Guide to use **ShareInvestor**

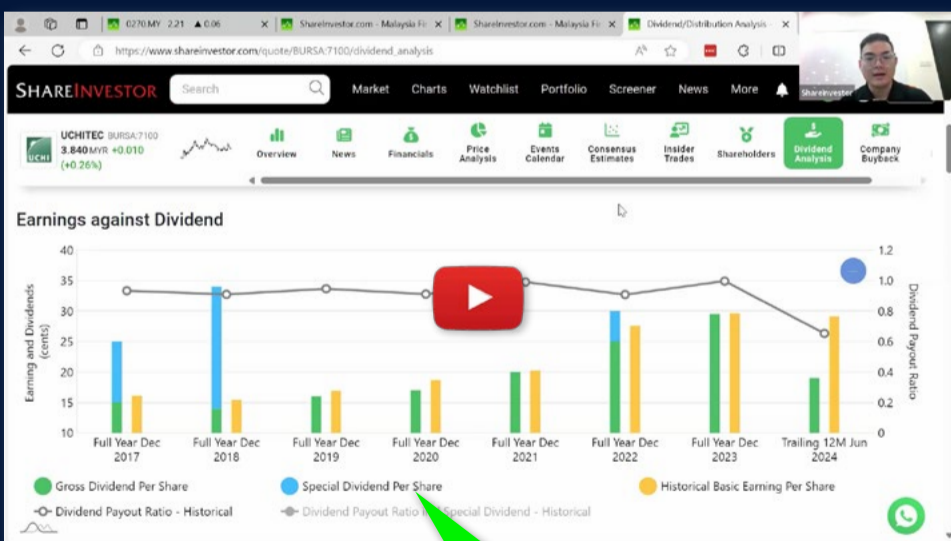

**Watch now!**

## YOU WILL LEARN HOW TO USE:

- Company Financials
- Market Screener
- Company Insider Trades
- Dividend Analysis
- Consensus Estimation
- and more...*

## Price & Volume Distribution Charts (as at Yesterday)

Technical Analysis

**DEFINITION:** Shariah compliant stocks with Technical Analysis showing Bullish Momentum and Price Uptrend. The share price closed at the highest price yesterday. The typical price was higher than the previous day's typical price.

**CHART GUIDE:** Volume Distribution Chart is a statistical interpretation of the current sentiment on each stock in graphical format. The highest bar categorized as >150k is likely to be traded by institutions or super dealers, while the lowest bar categorized as <15k usually represents retail investors. "Buy Up" refers to more buyers snatching up the lots queued at selling price. "Sell Down" refers to sellers selling their shares to the buying queue.



ShareInvestor WebPro > Screener > Market Screener (FA & TA)>select BURSA>add criteria

**A. Criteria**

- > click Add Criteria
- Fundamental Analysis Conditions tab >select (i) Revenue
- Technical Analysis Conditions tab select (ii) Average Volume
- Prices & Other Conditions tab > select (iii) Last Done Price
- Prices & Other Conditions tab > select (iv) Is Shariah Compliant
- Technical Analysis Conditions tab select (v) RSI Overbought
- Technical Analysis Conditions tab select (vi) Moving Average Below Close
- Technical Analysis Conditions tab select (vii) CCI Overbought

**B. Conditions (Criteria Filters)**

1. Revenue ('000) - select (more than) type (1) for the past select (1) financial year(s)
2. Average Volume - type (1) days average volume greater than type (10000) lots
3. Last Done Price - select (more than) type (0.3)
4. Is Shariah Compliant - select Yes
5. RSI Overbought - select RSI 1 above 99 for 1 days
6. Moving Average Below Close - select (MA) type (10) below close price for type (1) days
7. CCI Overbought - select CCI (2) above (0) for (1) days

- > click Save Template > Create New Template type (Shariah Momentum Up Stocks) > click Create
- > click Save Template as > select Shariah Momentum Up Stocks > click Save
- > click Screen Now (may take a few minutes)
- Sort By: Select (Vol) Select (Desc)
- Mouse over stock name > Charts > click C<sup>2</sup> Charts tab or Volume Distribution

### BINA PURI HOLDINGS BHD (5932) C<sup>2</sup> Chart

Analysis

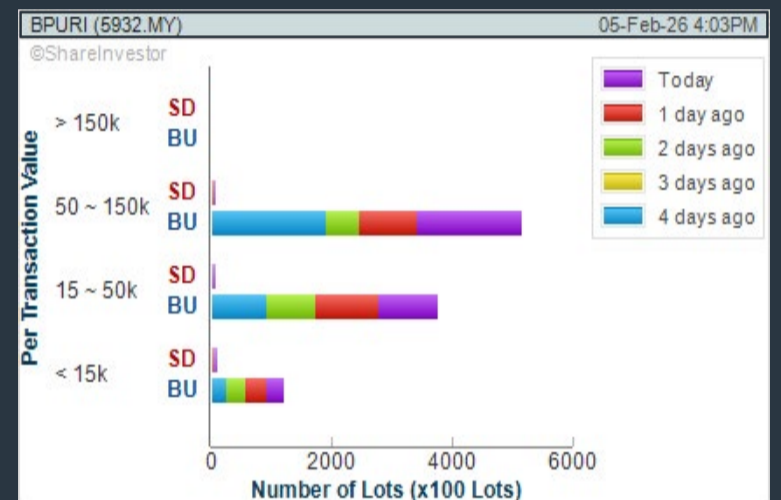

### IJM CORPORATION BHD (3336) C<sup>2</sup> Chart

Analysis

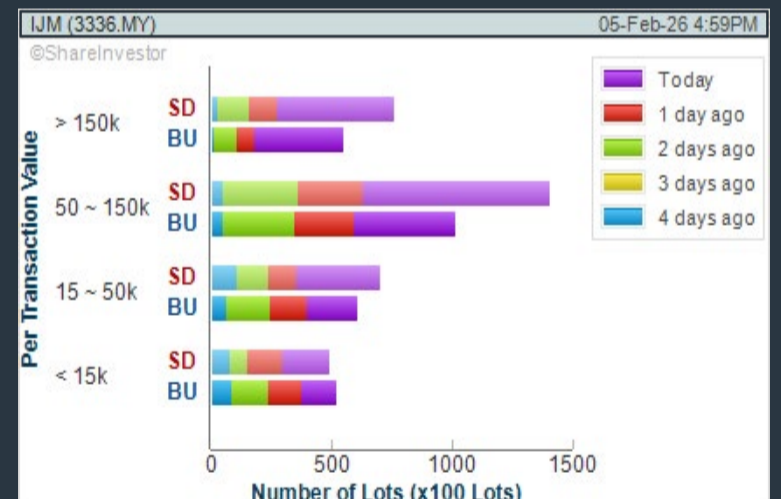

### IOI PROPERTIES GROUP BERHAD (5249) C<sup>2</sup> Chart

Analysis

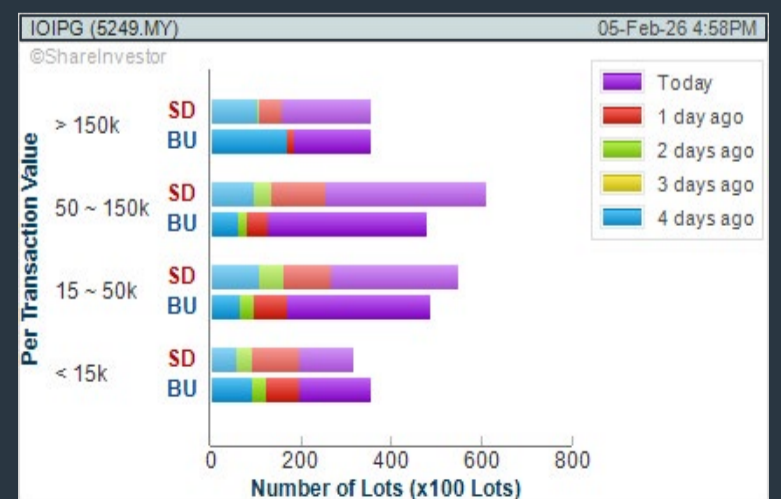

**Disclaimer:** The information on this page is provided as a service to readers. It does not constitute financial advice and/or any investment recommendations. Past performance is not indicative of future results. We assume no liability for damages resulting from or arising out of the use of such information. It would be best if you did your own research to make your personal investment decisions wisely or consult a licenced investment advisor.

## Price & Volume Distribution Charts (as at Yesterday)

Technical Analysis

**DEFINITION:** Stocks with Technical Analysis showing 5-days & 10-days Moving Average Price below Close over past 1 days and with Volume Spike

**CHART GUIDE:** Volume Distribution Chart is a statistical interpretation of the current sentiment on each stock in graphical format. The highest bar categorized as >150k is likely to be traded by institutions or super dealers, while the lowest bar categorized as <15k usually represents retail investors. "Buy Up" refers to more buyers snatching up the lots queued at selling price. "Sell Down" refers to sellers selling their shares to the buying queue.



ShareInvestor WebPro > Screener > Market Screener (FA & TA) > select BURSA > add criteria

**A. Criteria**

- > click Add Criteria
- Technical Analysis Conditions tab select (i) Moving Average Below Close (ii) Volume Spike
- Fundamental Analysis Conditions tab >select (iii) Revenue
- Prices & Other Conditions tab > select (iv) Is Shariah Compliant
- Technical Analysis Conditions tab select (v) Moving Average Below Close
- Prices & Other Conditions tab > select (vi) Last Done Price
- Technical Analysis Conditions tab select (vii) Moving Average Below Close

**B. Conditions (Criteria Filters)**

1. Moving Average Below Close - select (MA) type (5) below close price for type (3) days
2. Volume Spike - Volume type (1) greater than type (5) days average
3. Revenue ('000) - select (more than) type (1) for the past select (1) financial year(s)
4. Is Shariah Compliant - select NO
5. Moving Average Below Close - select (MA) type (10) below close price for type (1) days
6. Last Done Price - select (more than) type (0.3)
7. Moving Average Below Close - select (EMA) type (5) below close price for type (1) days

- > click Save Template > Create New Template type (Non-Shariah Hot Stocks) > click Create
- > click Save Template as > select Non-Shariah Hot Stocks > click Save
- > click Screen Now (may take a few minutes)
- Sort By: Select (Vol) Select (Desc)
- Mouse over stock name > Charts > click C<sup>2</sup> Charts tab or Volume Distribution

### LEONG HUP INTERNATIONAL BERHAD (6633)

C<sup>2</sup> Chart

Analysis

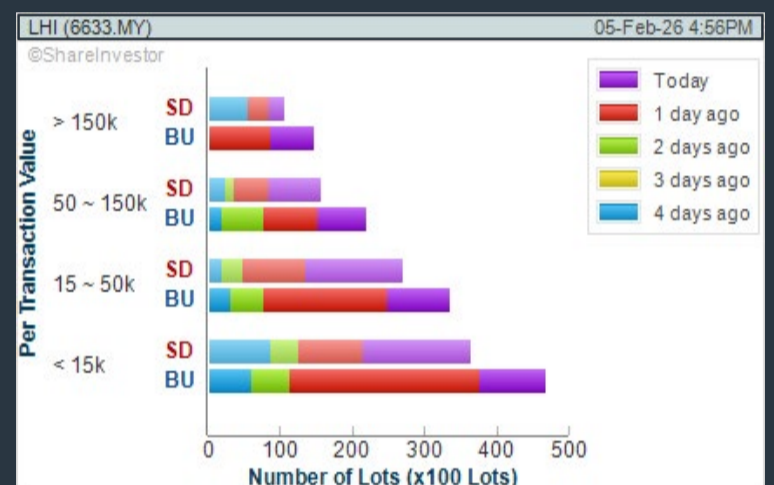

### MAYBULK BERHAD (5077)

C<sup>2</sup> Chart

Analysis

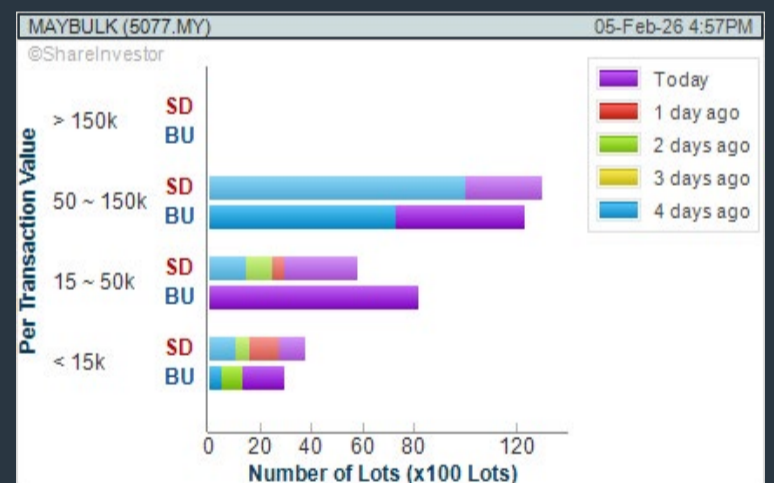

### PARADIGM REAL ESTATE INVESTMENT TRUST (5338)

C<sup>2</sup> Chart

Analysis

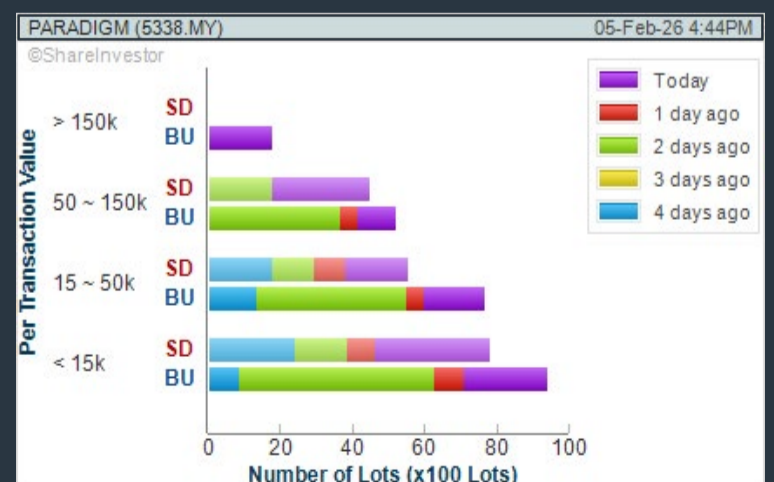

**Disclaimer:** The information on this page is provided as a service to readers. It does not constitute financial advice and/or any investment recommendations. Past performance is not indicative of future results. We assume no liability for damages resulting from or arising out of the use of such information. It would be best if you did your own research to make your personal investment decisions wisely or consult a licenced investment advisor.

## Price & Volume Distribution Charts (Over 3 trading days as at Yesterday)

Technical Analysis

**DEFINITION:** Stocks with Technical Analysis showing Bullish Momentum and Price Uptrend

**CHART GUIDE:** Volume Distribution Chart is a statistical interpretation of the current sentiment on each stock in graphical format. The highest bar categorized as >150k is likely to be traded by institutions or super dealers, while the lowest bar categorized as <15k usually represents retail investors. "Buy Up" refers to more buyers snatching up the lots queued at selling price. "Sell Down" refers to sellers selling their shares to the buying queue.



ShareInvestor WebPro > Screener > Market Screener (FA & TA) > select BURSA > add criteria

**A. Criteria**

- > click Add Criteria
- Fundamental Analysis Conditions tab > select (i) Revenue
- Technical Analysis Conditions tab select (ii) Moving Average Below Close
- Technical Analysis Conditions tab select (iii) Average Volume
- Prices & Other Conditions tab > select (iv) Last Done Price
- Technical Analysis Conditions tab select (v) Moving Average Below Close
- Technical Analysis Conditions tab select (v) Moving Average Bullish Crossover

**B. Conditions**

1. Revenue - select (more than) type (1) for the past select (1) financial year(s)
2. Moving Average Below Close - select (MA) type (20) below close price for type (1) days
3. Average Volume - type (5) days average volume type (10000) lots
4. Last Done Price - select (more than) type (0.3)
5. Moving Average Below Close - select (MA) type (10) below close price for type (1) days
6. Moving Average Bullish Crossover - select (MA) type (5) crossed above select (MA) type (10)

> click Save Template > Create New Template type (Non-Shariah Up-Trending Stocks) > click Create Click Save Template As > select Non-Shariah Up Trending Stocks > click Save > click Screen Now (may take a few minutes) Sort By: Select (Vol) Select (Desc) Mouse over stock name > Charts > click C<sup>2</sup> Charts tab or Volume Distribution

### BINA PURI HOLDINGS BHD (5932)

C<sup>2</sup> Chart

Analysis

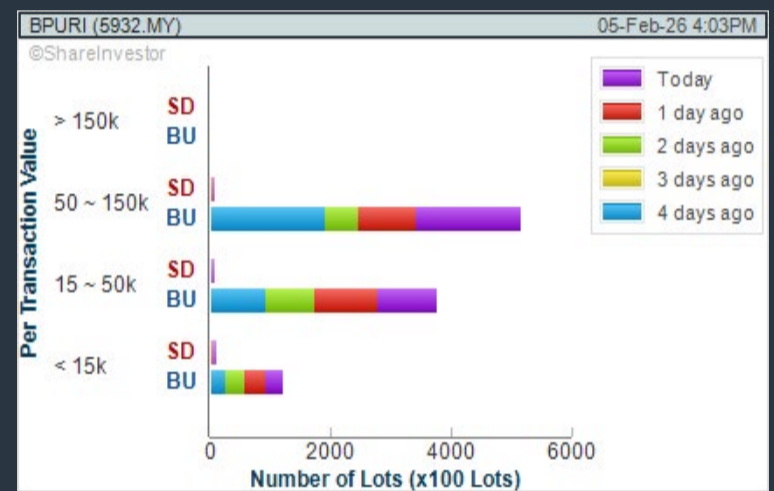

### JAYA TIASA HOLDINGS BHD (4383)

C<sup>2</sup> Chart

Analysis

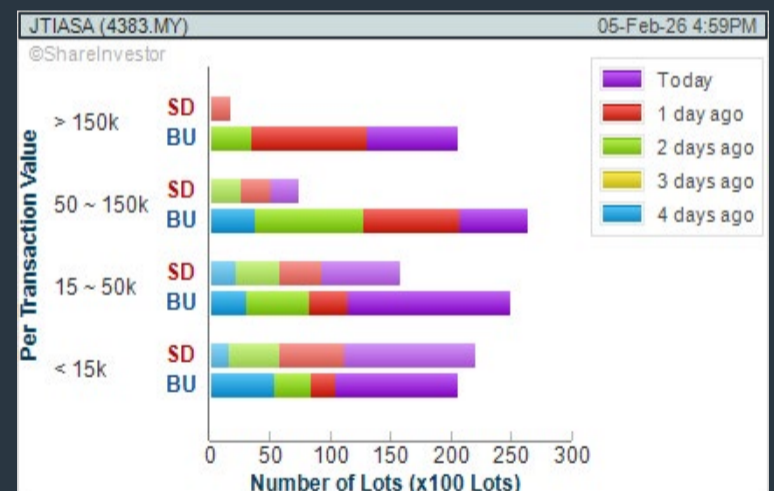

### TEX CYCLE TECHNOLOGY (M) BHD (0089)

C<sup>2</sup> Chart

Analysis

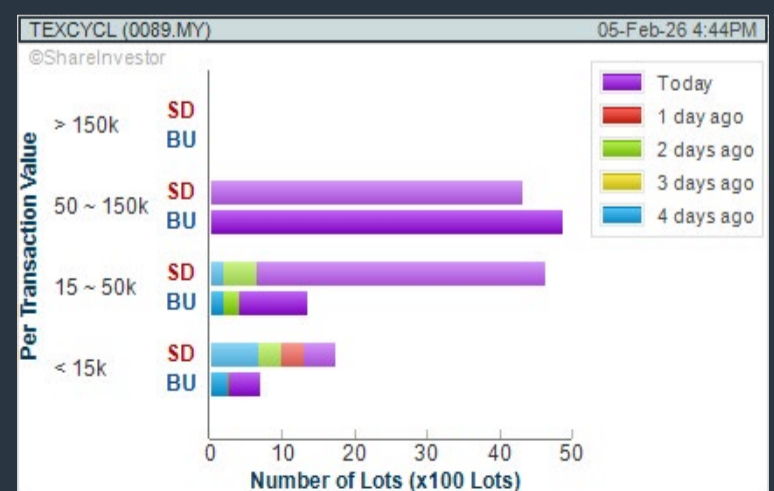

**Disclaimer:** The information on this page is provided as a service to readers. It does not constitute financial advice and/or any investment recommendations. Past performance is not indicative of future results. We assume no liability for damages resulting from or arising out of the use of such information. It would be best if you did your own research to make your personal investment decisions wisely or consult a licenced investment advisor.

## Price & Total Shareholder Return (as at Yesterday)

Fundamental Analysis

**DEFINITION:** Share price of a company trading at a lower price as compared to its fundamentals (FA) such as financial performance and dividend, allowing it to be attractive to value investors.

**CHART GUIDE:** Total Shareholder Return (TSR) combines share price appreciation and dividend distributions paid to show the total return to the shareholder expressed as a percentage.



ShareInvestor WebPro > Screener > Market Screener (FA & TA) > select BURSA > add criteria

**A. Criteria**

- > click Add Criteria
- Fundamental Analysis Conditions tab (i) Price Earnings Ratio
- Fundamental Analysis Conditions tab >select (ii) CAGR of Net Earnings
- Fundamental Analysis Conditions tab >select (iii) Net Debt To Equity
- Fundamental Analysis Conditions tab >select (iv) Return On Equity (ROE)

**B. Conditions**

1. Price Earnings Ratio - select (less than) type (15) times now
2. CAGR of Net Earnings - select (more than) type (10) % for the past type (3) financial year(s)
3. Net Debt To Equity – select (less than) type (1) for the past select (1) financial year(s)
4. Return On Equity (ROE) – select (more than) type (10) % for the past select (1) financial year(s)

- > click Save Template > Create New Template type (Value Stock) > click Create
- > click Save Template as > select Value Companies > click Save
- > click Screen Now (may take a few minutes)
- Sort by: Select (PE Ratio) Select (Ascending)
- > Mouse over stock name > Factsheet > looking for Total Shareholder Return
- > Mouse over stock name > Charts > click C2 Charts tab

### SMRT HOLDINGS BERHAD (0117)

C<sup>2</sup> Chart

Analysis



Period	Dividend Received	Capital Appreciation	Total Shareholder Return
Short Term Return	5Days	-0.05	-4.2%
	10Days	-0.04	-3.8%
	20Days	-0.03	-3.1%
Medium Term Return	3Months	-0.05	-3.2%
	6Months	-0.10	-6.5%
	1Year	-0.10	-6.5%
Long Term Return	3Years	-0.10	-6.5%
	5Years	-0.15	-10.0%
	Annulised Return	-	-6.5%

### MUDAJAYA GROUP BHD (5085)

C<sup>2</sup> Chart

Analysis



Period	Dividend Received	Capital Appreciation	Total Shareholder Return
Short Term Return	5Days	-0.05	-11%
	10Days	-0.08	-18%
	20Days	-0.08	-18%
Medium Term Return	3Months	-0.05	-11%
	6Months	-0.03	-7%
	1Year	0.08	20%
Long Term Return	3Years	0.08	20%
	5Years	0.08	20%
	Annulised Return	-	-11%

### TOMEI CONSOLIDATED BHD (7230)

C<sup>2</sup> Chart

Analysis



Period	Dividend Received	Capital Appreciation	Total Shareholder Return
Short Term Return	5Days	-0.08	-4.2%
	10Days	-0.09	-4.7%
	20Days	-0.09	-4.7%
Medium Term Return	3Months	-0.09	-4.7%
	6Months	-0.10	-5.3%
	1Year	0.05	2.6%
Long Term Return	3Years	0.05	2.6%
	5Years	0.19	10.0%
	Annulised Return	-	2.6%

**Disclaimer:** The information on this page is provided as a service to readers. It does not constitute financial advice and/or any investment recommendations. Past performance is not indicative of future results. We assume no liability for damages resulting from or arising out of the use of such information. It would be best if you did your own research to make your personal investment decisions wisely or consult a licenced investment advisor.

## Price & Total Shareholder Return (as at Yesterday)

Fundamental Analysis

**DEFINITION:** Company revenue is growing and making good quality of earnings with positive Free Cash Flow.

**CHART GUIDE:** Total Shareholder Return (TSR) combines share price appreciation and distributions paid to show the total return to the shareholder expressed as a percentage.



ShareInvestor WebPro > Screener > Market Screener (FA & TA) > select BURSA > add criteria

**A. Criteria**

1. Fundamental Analysis Conditions tab >select (i) Free Cash Flow, (ii) Revenue Growth, (iii) Gross Profit (Earnings) Margin, (iv) Quality of Earnings, (v) Total Shareholder Returns, > click Add Criteria
2. Fundamental Analysis Conditions tab >select (vi) Total Shareholder Returns > click Add Criteria

**B. Conditions (Criteria Filters)**

1. Free Cash Flow - select (more than) type (1) for the past select (1) financial year(s)
2. Revenue Growth - select (more than) type (1) for the past select (1) financial year(s)
3. Gross Profit (Earnings) Margin - select (more than) type (30) % for the past select (1) financial year(s)
4. Quality of Earnings - select (more than) type (1) for the past select (1) financial year(s)
5. Total Shareholder Return - select (more than) type (5) % for the past select (3) financial year(s)
6. Total Shareholder Return - select (more than) type (5) % for the past select (5) financial year(s)

- > click Save Template > Create New Template type (Growth Companies) > click Create
- > click Save Template as > select Growth Companies > click Save
- > click Screen Now (may take a few minutes)
- > Sort By: Select (Revenue Growth) Select (Desc)
- > Mouse over stock name > Factsheet > looking for Total Shareholder Return

## COUNTRY VIEW BHD (5049)

C<sup>2</sup> Chart

Analysis



Period	Dividend Received	Capital Appreciation	Total Shareholder Return
Short Term Return			
1 Day	-	-	-
10 Days	-	-4.20	-4.20%
20 Days	-	-4.20	-4.20%
30 Days	1.00	-4.10	-4.40%
Medium Term Return			
6 Months	1.30	-4.10	-4.11%
1 Year	1.40	-1.20	-4.61%
2 Years	1.75	-1.20	-6.85%
Long Term Return			
3 Years	1.40	-2.10	-11.00%
5 Years	1.70	-2.10	-18.21%
Annualized Return	Annualized	-	-10.01%

## IDB TECHNOLOGIES BERHAD (03030)

C<sup>2</sup> Chart

Analysis



Period	Dividend Received	Capital Appreciation	Total Shareholder Return
Short Term Return			
1 Day	-	-	-
10 Days	-	-	-
20 Days	-	-	-
30 Days	-	-	-
Medium Term Return			
6 Months	0.04	-	-3.85%
1 Year	0.07	-	-4.21%
2 Years	0.08	-0.19	-19.81%
Long Term Return			
3 Years	0.09	-0.85	-12.85%
5 Years	0.11	-0.80	-14.05%
Annualized Return	Annualized	-	-11.1%

## WESTPORTS HOLDINGS BERHAD (5246)

C<sup>2</sup> Chart

Analysis



Period	Dividend Received	Capital Appreciation	Total Shareholder Return
Short Term Return			
1 Day	-	0.04	0.80%
10 Days	-	-0.06	-1.20%
20 Days	-	-0.20	-4.00%
30 Days	-	-0.20	-4.00%
Medium Term Return			
6 Months	0.09	-0.20	-4.10%
1 Year	0.10	-0.30	-4.54%
2 Years	0.14	-0.30	-6.72%
Long Term Return			
3 Years	0.45	-0.10	-13.24%
5 Years	0.62	-0.30	-17.82%
Annualized Return	Annualized	-	-14.44%

**Disclaimer:** The information on this page is provided as a service to readers. It does not constitute financial advice and/or any investment recommendations. Past performance is not indicative of future results. We assume no liability for damages resulting from or arising out of the use of such information. It would be best if you did your own research to make your personal investment decisions wisely or consult a licenced investment advisor.

# Tired of low returns? Let's talk high-paying Dividends!



- ✓ **Top Dividend Picks Right Now**
- ✓ **Insider Tips** – Advanced strategies for experienced investors
- ✓ **Easy-to-Follow Tutorial**

Get the most out of dividends, use our Dividend Analysis function –  
Click to Watch Our Tutorial Below!

**Upgrade Your Dividend Strategy Here**



## Price & Total Shareholder Return (as at Yesterday)

Fundamental Analysis

**DEFINITION:** Company is paying out dividend with low or moderate leverage.

**CHART GUIDE:** Total Shareholder Return (TSR) combines share price appreciation and distributions paid to show the total return to the shareholder expressed as a percentage.



ShareInvestor WebPro > Screener > Market Screener (FA & TA) > select BURSA > add criteria

**A. Criteria**

- > click Add Criteria
- Fundamental Analysis Conditions tab >select (i) Dividend Yield (Historical)
- Fundamental Analysis Conditions tab >select (ii) Dividend Payout (Historical)
- Fundamental Analysis Conditions tab >select (iii) Total Debt To Equity
- Fundamental Analysis Conditions tab >select (iv) Total Shareholder Returns
- Fundamental Analysis Conditions tab >select (v) Total Shareholder Returns
- Fundamental Analysis Conditions tab / >select (vi) CAGR of Dividend Per Share

• Fundamental Analysis Conditions tab >select (vii) CAGR of Dividend Per Share

**B. Conditions (Criteria Filters)**

1. Dividend Yield - select (more than) type (1) % for the past select (1) financial year(s)
2. Dividend Payout (Historical) - select (between) type (0.5) to type (1) times for the past select (1) financial year(s)
3. Total Debt to Equity - select (less than) type (1) for the past select (1) financial year(s)
4. Total Shareholder Return - select (more than) type (5) % for the past select (3) financial year(s)
5. Total Shareholder Return - select (more than) type (5) % for the past select (5) financial year(s)

6. CAGR of Dividend Per Share - select (less than) type (30) % for the past select (5) financial year(s)
7. CAGR of Dividend Per Share - select (more than) type (1) % for the past select (5) financial year(s)

- > click Save Template > Create New Template type (Dividend Companies) > click Create
- > click Save Template as > select Dividend Companies > click Save
- > click Screen Now (may take a few minutes)
- > Sort By: Select (Dividend Yield) Select (Desc)
- > Mouse over stock name > Factsheet > looking for Total Shareholder Return

## FORMOSA PROSONIC INDUSTRIES BERHAD (9172)

C<sup>2</sup> Chart



Period	Dividend Received	Capital Appreciation	Total Shareholder Return
Short Term Return	5 Days	-0.02	-1.21%
	10 Days	-0.03	-2.58%
	20 Days	-0.08	-6.62%
Medium Term Return	3 Months	0.00	+0.84%
	6 Months	0.00	+0.84%
	1 Year	0.00	+0.84%
Long Term Return	2 Years	0.20	+17.71%
	3 Years	0.20	+17.71%
	5 Years	0.20	+17.71%
Annualized Return	Annualized	-	+6.85%

## DELEUM BHD (5132)

C<sup>2</sup> Chart



Period	Dividend Received	Capital Appreciation	Total Shareholder Return
Short Term Return	5 Days	-0.01	-0.79%
	10 Days	-0.01	-1.58%
	20 Days	-0.01	-3.16%
Medium Term Return	3 Months	-0.01	-0.79%
	6 Months	0.00	-0.79%
	1 Year	0.00	-0.79%
Long Term Return	2 Years	0.01	+0.79%
	3 Years	0.01	+0.79%
	5 Years	0.01	+0.79%
Annualized Return	Annualized	-	+0.11%

## APM AUTOMOTIVE HOLDINGS BHD (5015)

C<sup>2</sup> Chart



Period	Dividend Received	Capital Appreciation	Total Shareholder Return
Short Term Return	5 Days	-0.01	-0.29%
	10 Days	-0.01	-0.58%
	20 Days	-0.01	-1.16%
Medium Term Return	3 Months	-0.01	-0.29%
	6 Months	0.00	-0.29%
	1 Year	0.00	-0.29%
Long Term Return	2 Years	0.40	+11.94%
	3 Years	0.40	+11.94%
	5 Years	0.40	+11.94%
Annualized Return	Annualized	-	+3.32%

**Disclaimer:** The information on this page is provided as a service to readers. It does not constitute financial advice and/or any investment recommendations. Past performance is not indicative of future results. We assume no liability for damages resulting from or arising out of the use of such information. It would be best if you did your own research to make your personal investment decisions wisely or consult a licenced investment advisor.

**SHAREINVESTOR**<sup>®</sup>  
An AlphaInvest Company



# We're Officially on TikTok & Instagram!



Follow us now for more information!

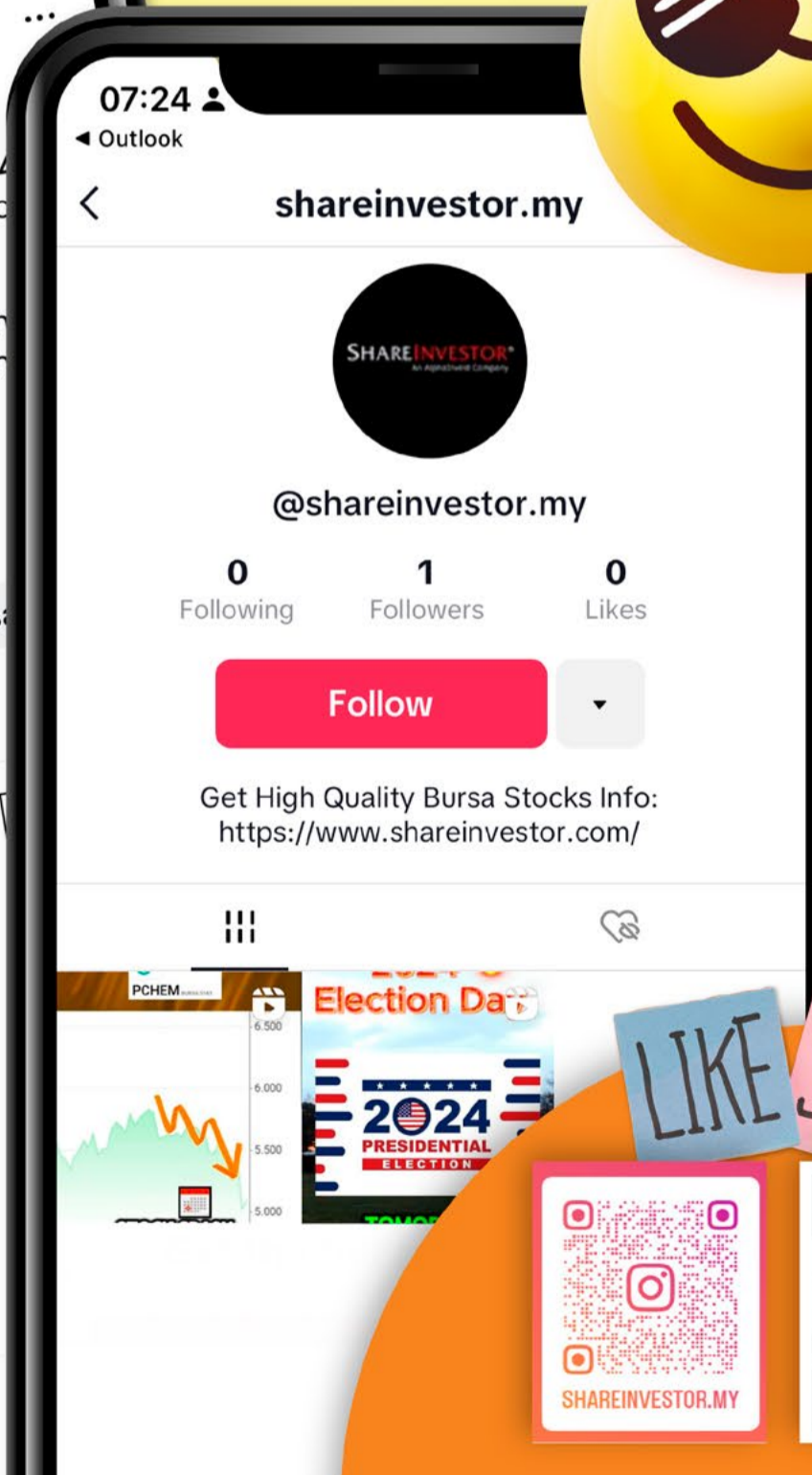
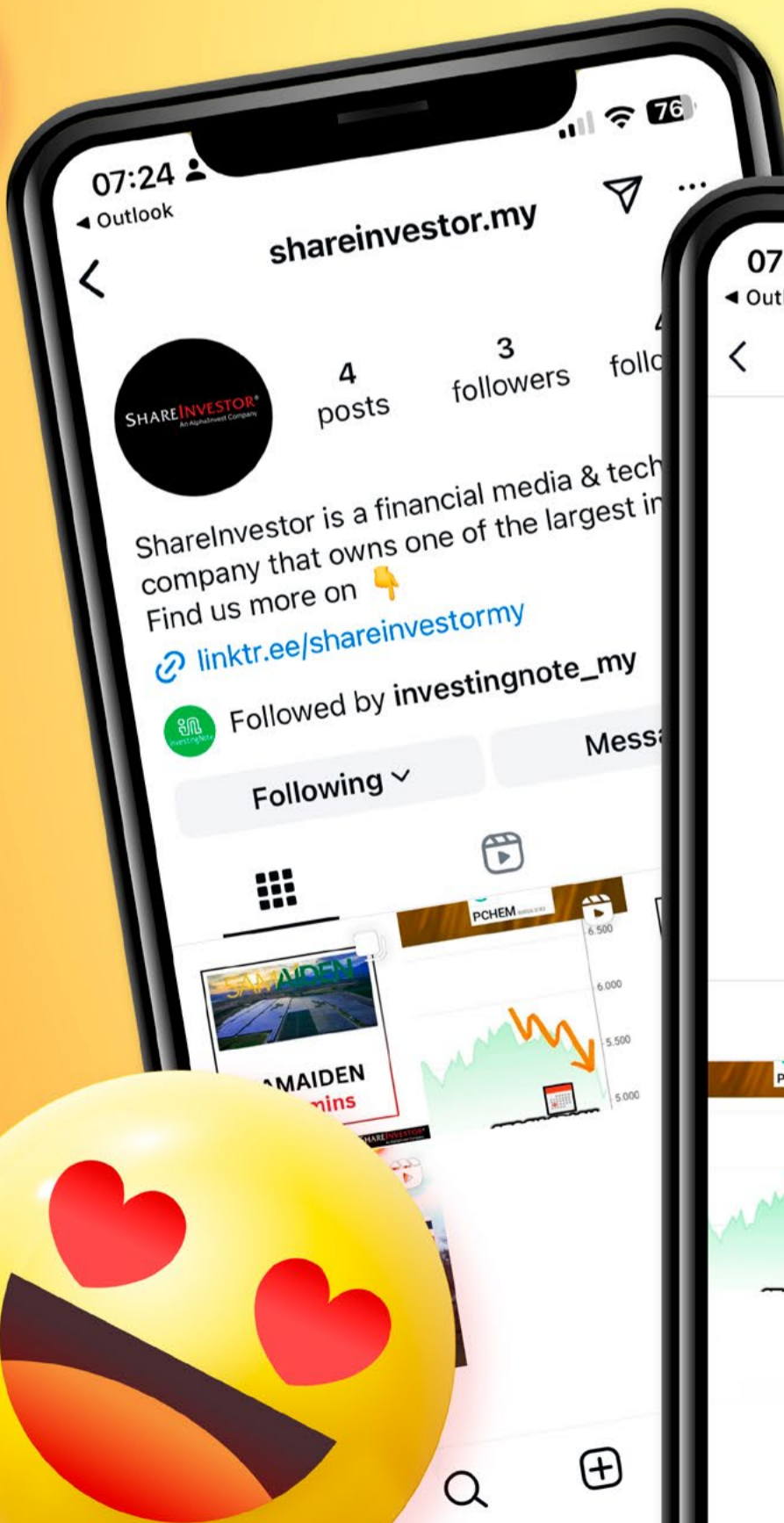

LIKE SHARE



Week: 30 Jan - 5 Feb 2026

More Brokers' Call 

<b>AmlInvestment Bank</b> <small>... See More</small>	<b>Call</b>	<b>Target Price</b>	<b>Release Date</b>
Malakoff Corporation Berhad (5264)	<b>HOLD</b>	RM0.82	3 Feb 26
Sunview Group Berhad (0262)	<b>HOLD</b>	RM0.37	3 Feb 26

<b>APEX Securities</b> <small>... See More</small>	<b>Call</b>	<b>Target Price</b>	<b>Release Date</b>
GDB Holdings Berhad (0198)	<b>BUY</b>	RM0.48	3 Feb 26
GDEX Berhad (0078)	<b>BUY</b>	RM0.20	3 Feb 26

<b>Hong Leong Investment Bank</b> <small>... See More</small>	<b>Call</b>	<b>Target Price</b>	<b>Release Date</b>
Southern Cable Group Berhad (0225)	<b>BUY</b>	RM2.59	4 Feb 26
IOI Properties Group Berhad (5249)	<b>BUY</b>	RM4.15	5 Feb 26

<b>Kenanga</b> <small>... See More</small>	<b>Call</b>	<b>Target Price</b>	<b>Release Date</b>
MISC Berhad (3816)	<b>OUTPERFORM</b>	RM8.70	4 Feb 26
AME Real Estate Investment Trust (5307)	<b>MARKET PERFORM</b>	RM1.68	5 Feb 26
Fraser & Neave Holdings Berhad (3689)	<b>OUTPERFORM</b>	RM37.70	5 Feb 26

<b>Malacca Securities</b> <small>... See More</small>	<b>Call</b>	<b>Target Price</b>	<b>Release Date</b>
Hock Soon Capital Berhad (5346)	<b>NOT RATED</b>	RM0.66	30 Jan 26

<b>MIDF</b> <small>... See More</small>	<b>Call</b>	<b>Target Price</b>	<b>Release Date</b>
Sunview Group Berhad (0262)	<b>NEUTRAL</b>	RM0.32	4 Feb 26
Fraser & Neave Holdings Berhad (3689)	<b>NEUTRAL</b>	RM32.08	5 Feb 26

<b>Public Investment Bank</b> <small>... See More</small>	<b>Call</b>	<b>Target Price</b>	<b>Release Date</b>
Teamstar Berhad (0393)	<b>FAIR VALUE</b>	RM0.32	4 Feb 26
UUE Holdings Berhad (0310)	<b>OUTPERFORM</b>	RM0.73	5 Feb 26
UUE Holdings Berhad (0310)	<b>OUTPERFORM</b>	RM0.73	30 Jan 26

<b>UOB Kay Hian</b> <small>... See More</small>	<b>Call</b>	<b>Target Price</b>	<b>Release Date</b>
CAB Cakaran Corporation Berhad (7174)	<b>BUY</b>	RM0.78	4 Feb 26
Feytech Holdings Berhad (5322)	<b>BUY</b>	RM0.37	4 Feb 26
Pharmaniaga Berhad (7081)	<b>BUY</b>	RM0.43	4 Feb 26

**Disclaimer:** InveSt does not accept any liability whatsoever for any direct, indirect or consequential losses (including loss of profit) or damages that may arise from the use of information or opinions in this publication. The information and opinions in InveSt are not to be considered as an offer to sell or buy any of the securities discussed. Opinions expressed are subject to change without notice. The Brokers may, from time to time, have interests or positions in the securities mentioned. For the full report on each item listed on this page, please visit [https://www.shareinvestor.com/my/brokers\\_call](https://www.shareinvestor.com/my/brokers_call).

**DEFINITION:** Top 10 stocks with Technical Analysis plus Pattern Matching by 60 pre-defined indicators by the system showing a higher probability of bullish sentiment on the share price.



ShareInvestor WebPro > Screener > Predefined TA Screens > select market BURSA > Most Long Signals > click Scan Results or mouse over each company

## HEXTAR GLOBAL BERHAD (5151.MY)

### HEXTAR

Price updated at 05 Feb 2026 17:31

Last: <b>0.840</b>	Change: <b>-0.010</b>	Volume: <b>49,293</b>
	Change (%): <b>-1.18</b>	Range: <b>0.825 - 0.855</b>

TA Scanner Results based on historical data up to 05 Feb 2026

Condition	Signal	Explanation
Bollinger Band: Bullish Lower Bollinger Band Support	Long	"1. Low 1 day ago below lower bollinger band(20,2). 2. Close above close 1 day ago. 3. Average volume(5) is above 100,000."
Candlestick: Bullish Engulfing	Long	Bullish: Engulfing
Volume: 10 Days large value Buy Up trade	Long	"1. 150K value Buy Up greater than Sell Down by 20% for 10 days. 2. 50K-100K value Buy Up greater than Sell Down by 20% for 10 days. 3. Average volume(10) is above 1000000"
Volume: 5 Days large value Buy Up trade	Long	"1. 150K value Buy Up greater than Sell Down by 20% for 5 days. 2. 50K-100K value Buy Up greater than Sell Down by 20% for 5 days. 3. Average volume(10) is above 1000000"

## MNRB HOLDINGS BHD (6459.MY)

### MNRB

Price updated at 05 Feb 2026 17:31

Last: <b>2.500</b>	Change: <b>-0.070</b>	Volume: <b>5,903</b>
	Change (%): <b>-2.72</b>	Range: <b>2.450 - 2.590</b>

TA Scanner Results based on historical data up to 05 Feb 2026

Condition	Signal	Explanation
Bollinger Band: Bullish Long Term Volatility Breakout and Trending	Long	"1. Close price above upper bollinger band(33,1). 2. Volume above average volume(50). 3. Average volume(50) is above 300,000."
Bollinger Band: Bullish Short Term Volatility Breakout and Trending	Long	"1. Close price above upper bollinger band(33,1). 2. Volume above average volume(10). 3. Average volume(10) is above 300,000."
Candlestick: Bullish Engulfing	Long	Bullish: Engulfing
Volume: 10 Days large value Buy Up trade	Long	"1. 150K value Buy Up greater than Sell Down by 20% for 10 days. 2. 50K-100K value Buy Up greater than Sell Down by 20% for 10 days. 3. Average volume(10) is above 1000000"
Volume: 5 Days large value Buy Up trade	Long	"1. 150K value Buy Up greater than Sell Down by 20% for 5 days. 2. 50K-100K value Buy Up greater than Sell Down by 20% for 5 days. 3. Average volume(10) is above 1000000"
Williams %R: Bearish Williams %R	Short	"1. Williams %R(26) between 0 and -20. 2. Average volume(5) is above 100,000."

**Disclaimer:** The information on this page is provided as a service to readers. It does not constitute financial advice and/or any investment recommendations. Past performance is not indicative of future results. We assume no liability for damages resulting from or arising out of the use of such information. It would be best if you did your own research to make your personal investment decisions wisely or consult a licenced investment advisor.

## YEW LEE PACIFIC GROUP BERHAD (0248.MY)

### YEWLEE

Price updated at 05 Feb 2026 17:30

Last: <b>0.445</b>	Change: <b>+0.005</b>	Volume: <b>178,402</b>
	Change (%): <b>+1.14</b>	Range: <b>0.440 - 0.445</b>

TA Scanner Results based on historical data up to 05 Feb 2026

Condition	Signal	Explanation
Bollinger Band: High Above Upper Bollinger Band	Neutral	"1. High above upper bollinger band(14,2). 2. Average volume(5) is above 100,000."
DM: Bullish Directional Movement	Long	-DI(14) crossed below +DI(14)
Donchian Channels: High Above Upper Donchian Channels	Long	High crossed above the upper Donchian Channel(14,4)
MACD: Bullish MACD Crossover	Long	"1. MACD(12,26) diff line crossed above the MACD(12,26) signal line. 2. MACD Histogram(12,26) is above 0."
Volume: 10 Days large value Buy Up trade	Long	"1. 150K value Buy Up greater than Sell Down by 20% for 10 days. 2. 50K-100K value Buy Up greater than Sell Down by 20% for 10 days. 3. Average volume(10) is above 1000000"
Volume: 5 Days large value Buy Up trade	Long	"1. 150K value Buy Up greater than Sell Down by 20% for 5 days. 2. 50K-100K value Buy Up greater than Sell Down by 20% for 5 days. 3. Average volume(10) is above 1000000"
Williams %R: Bearish Williams %R	Short	"1. Williams %R(26) between 0 and -20. 2. Average volume(5) is above 100,000."

## ELRIDGE ENERGY HOLDINGS BERHAD (0318.MY)

### ELRIDGE

Price updated at 05 Feb 2026 17:30

Last: <b>1.200</b>	Change: <b>+0.080</b>	Volume: <b>111,499</b>
	Change (%): <b>+7.14</b>	Range: <b>1.120 - 1.210</b>

TA Scanner Results based on historical data up to 05 Feb 2026

Condition	Signal	Explanation
Accumulation Distribution: Bullish Accumulation Distribution	Long	Accumulation distribution increasing for the last 7 days
Bollinger Band: High Above Upper Bollinger Band	Neutral	"1. High above upper bollinger band(14,2). 2. Average volume(5) is above 100,000."
Chaikin Volatility: Increasing Chaikin Volatility	Neutral	Chaikin Volatility(10,10) has been increasing for 5 days
Price: New 52 Week High	Long	"1. Stock reach a new 52 week high. 2. Average volume(30) is above 50000."
Volume: 10 Days large value Buy Up trade	Long	"1. 150K value Buy Up greater than Sell Down by 20% for 10 days. 2. 50K-100K value Buy Up greater than Sell Down by 20% for 10 days. 3. Average volume(10) is above 1000000"
Volume: 5 Days large value Buy Up trade	Long	"1. 150K value Buy Up greater than Sell Down by 20% for 5 days. 2. 50K-100K value Buy Up greater than Sell Down by 20% for 5 days. 3. Average volume(10) is above 1000000"
Volume: Consecutive Days Of Increasing Average Volume	Long	"1. Average Volume(20) has been increasing over the last 2 weeks. 2. Average volume(20) is above 100000"



**WTK HOLDINGS BHD (4243.MY)**

**WTK**

Price updated at 05 Feb 2026 17:31

Last: <b>0.770</b>	Change: <b>-0.020</b>	Volume: <b>57,732</b>
	Change (%): <b>-2.53</b>	Range: <b>0.760 - 0.800</b>

TA Scanner Results based on historical data up to 05 Feb 2026

Condition	Signal	Explanation
Bollinger Band: High Above Upper Bollinger Band	Neutral	"1. High above upper bollinger band(14,2). 2. Average volume(5) is above 100,000."
CCI: Bearish CCI Overbought And Reversing	Short	"1. CCI(26) above 100 and CCI(26) 1 day ago increasing for the last 3 days. 2. CCI(26) below CCI(26) 1 day ago"
Donchian Channels: High Above Upper Donchian Channels	Long	High crossed above the upper Donchian Channel(14,4)
MA: Short Term Bullish Moving Average Crossover	Long	MA(10) crossed above MA(15) within the last 1 day.
Price: New 52 Week High	Long	"1. Stock reach a new 52 week high. 2. Average volume(30) is above 50000."
Volume: 5 Days large value Buy Up trade	Long	"1. 150K value Buy Up greater than Sell Down by 20% for 5 days. 2. 50K-100K value Buy Up greater than Sell Down by 20% for 5 days. 3. Average volume(10) is above 1000000"
Williams %R: Bearish Williams %R	Short	"1. Williams %R(26) between 0 and -20. 2. Average volume(5) is above 100,000."



**ARB BERHAD (7181.MY)**

**ARBB**

Price updated at 05 Feb 2026 17:31

Last: <b>0.025</b>	Change: <b>-0.005</b>	Volume: <b>8,621</b>
	Change (%): <b>-16.67</b>	Range: <b>0.025 - 0.025</b>

TA Scanner Results based on historical data up to 05 Feb 2026

Condition	Signal	Explanation
Bollinger Band: Bullish Lower Bollinger Band Support	Long	"1. Low 1 day ago below lower bollinger band(20,2). 2. Close above close 1 day ago. 3. Average volume(5) is above 100,000."
MA: Bullish Price Crossover	Long	"1. Close price crossed above MA(40) within the last 1 day. 2. Previous day close price is below the MA(10) for the last 5 days"
MACD: Bullish MACD Crossover	Long	"1. MACD(12,26) diff line crossed above the MACD(12,26) signal line. 2. MACD Histogram(12,26) is above 0."
Parabolic SAR: Bearish Parabolic SAR Reversal	Neutral	"1. Parabolic SAR 1 day ago above close price 1 day ago for the last 5 days. 2. Parabolic SAR below close price"

**Disclaimer:** The information on this page is provided as a service to readers. It does not constitute financial advice and/or any investment recommendations. Past performance is not indicative of future results. We assume no liability for damages resulting from or arising out of the use of such information. It would be best if you did your own research to make your personal investment decisions wisely or consult a licenced investment advisor.



**GAMUDA BHD (5398.MY)**

**GAMUDA**

Price updated at 05 Feb 2026 17:31

Last: <b>4.030</b>	Change: <b>-0.120</b>	Volume: <b>285,302</b>
	Change (%): <b>-2.89</b>	Range: <b>4.030 - 4.160</b>

TA Scanner Results based on historical data up to 05 Feb 2026

Condition	Signal	Explanation
Bollinger Band: Bullish Lower Bollinger Band Support	Long	"1. Low 1 day ago below lower bollinger band(20,2). 2. Close above close 1 day ago. 3. Average volume(5) is above 100,000."
Bollinger Band: Low Below Lower Bollinger Band	Neutral	"1. Low below lower bollinger band(14,2). 2. Average volume(5) is above 100,000."
CCI: Bullish CCI Oversold And Reversing	Long	"1. CCI(26) below -100 and CCI(26) 1 day ago decreasing for the last 3 days. 2. CCI(26) above CCI(26) 1 day ago"
Volume: Consecutive Days Of Increasing Average Volume	Long	"1. Average Volume(20) has been increasing over the last 2 weeks. 2. Average volume(20) is above 100000"
Williams %R: Bullish Williams %R	Long	"1. Williams %R(26) between -80 and -100. 2. Average volume(5) is above 100,000."



**NEXTGREEN GLOBAL BERHAD (7241.MY)**

**NGGB**

Price updated at 05 Feb 2026 17:31

Last: <b>0.790</b>	Change: -	Volume: <b>15,853</b>
	Change (%): -	Range: <b>0.780 - 0.790</b>

TA Scanner Results based on historical data up to 05 Feb 2026

Condition	Signal	Explanation
Bollinger Band: Low Below Lower Bollinger Band	Neutral	"1. Low below lower bollinger band(14,2). 2. Average volume(5) is above 100,000."
Candlestick: Indecision Doji	Neutral	Indecision: Doji
DM: Bullish Directional Movement	Long	-DI(14) crossed below +DI(14)
MA: Short Term Bullish Moving Average Crossover	Long	MA(10) crossed above MA(15) within the last 1 day.
Volume: 10 Days large value Buy Up trade	Long	"1. 150K value Buy Up greater than Sell Down by 20% for 10 days. 2. 50K-100K value Buy Up greater than Sell Down by 20% for 10 days. 3. Average volume(10) is above 1000000"
Volume: 5 Days large value Buy Up trade	Long	"1. 150K value Buy Up greater than Sell Down by 20% for 5 days. 2. 50K-100K value Buy Up greater than Sell Down by 20% for 5 days. 3. Average volume(10) is above 1000000"
Volume: Consecutive Days Of Increasing Average Volume	Long	"1. Average Volume(20) has been increasing over the last 2 weeks. 2. Average volume(20) is above 100000"

**CHECK OUT**  
**SHAREINVESTOR**  
**BROKERS' CALL**

Weekly Buy/Sell/Hold calls from leading Malaysian Brokerages.

[Go To Brokers' Call](#)



## LIEN HOE CORPORATION BERHAD (3573.MY)

### LIENHOE

Price updated at 05 Feb 2026 17:31

Last: <b>0.215</b>	Change: <b>+0.015</b>	Volume: <b>58,431</b>
	Change (%): <b>+7.50</b>	Range: <b>0.200 - 0.215</b>

TA Scanner Results based on historical data up to 05 Feb 2026

Condition	Signal	Explanation
Bollinger Band: Bullish Short Term Volatility Breakout and Trending	Long	"1. Close price above upper bollinger band(33,1). 2. Volume above average volume(10). 3. Average volume(10) is above 300,000."
Bollinger Band: High Above Upper Bollinger Band	Neutral	"1. High above upper bollinger band(14,2). 2. Average volume(5) is above 100,000."
CCI: Bearish CCI Overbought And Reversing	Short	"1. CCI(26) above 100 and CCI(26) 1 day ago increasing for the last 3 days. 2. CCI(26) below CCI(26) 1 day ago"
DM: Bullish Directional Movement	Long	-DI(14) crossed below +DI(14)
Donchian Channels: High Above Upper Donchian Channels	Long	High crossed above the upper Donchian Channel(14,4)
MA: Bullish Price Crossover	Long	"1. Close price crossed above MA(40) within the last 1 day. 2. Previous day close price is below the MA(10) for the last 5 days"
MACD: Bullish MACD Crossover	Long	"1. MACD(12,26) diff line crossed above the MACD(12,26) signal line. 2. MACD Histogram(12,26) is above 0."
Parabolic SAR: Bearish Parabolic SAR Reversal	Neutral	"1. Parabolic SAR 1 day ago above close price 1 day ago for the last 5 days. 2. Parabolic SAR below close price"
RSI: Short Term RSI 50 Bullish Crossover	Long	"1. RSI(20) crossed above 50 within the last 1 day and RSI(20) 1 day ago below 50 for the last 5 days. 2. Volume above average volume(125). 3. Average volume(5) is above 100,000."
Volume: Volume Spike	Long	"1. Volume is more than 500% above average volume(10). 2. Volume above 200000. 3. Close price above 0.10"
Williams %R: Bearish Williams %R	Short	"1. Williams %R(26) between 0 and -20. 2. Average volume(5) is above 100,000."



## SAUDIGOLD GROUP BERHAD (5157.MY)

### SG

Price updated at 05 Feb 2026 17:31

Last: <b>0.010</b>	Change: <b>-0.005</b>	Volume: <b>6,411</b>
	Change (%): <b>-33.33</b>	Range: <b>0.010 - 0.015</b>

TA Scanner Results based on historical data up to 05 Feb 2026

Condition	Signal	Explanation
Bollinger Band: Bullish Long Term Volatility Breakout and Trending	Long	"1. Close price above upper bollinger band(33,1). 2. Volume above average volume(50). 3. Average volume(50) is above 300,000."
Bollinger Band: Bullish Short Term Volatility Breakout and Trending	Long	"1. Close price above upper bollinger band(33,1). 2. Volume above average volume(10). 3. Average volume(10) is above 300,000."
Bollinger Band: High Above Upper Bollinger Band	Neutral	"1. High above upper bollinger band(14,2). 2. Average volume(5) is above 100,000."
MA: Bullish Price Crossover	Long	"1. Close price crossed above MA(40) within the last 1 day. 2. Previous day close price is below the MA(10) for the last 5 days"
MA: Medium Term Bearish Moving Average Crossover	Short	MA(25) crossed below MA(50) within the last 1 day.
MACD: Bullish MACD Crossover	Long	"1. MACD(12,26) diff line crossed above the MACD(12,26) signal line. 2. MACD Histogram(12,26) is above 0."
Parabolic SAR: Bearish Parabolic SAR Reversal	Neutral	"1. Parabolic SAR 1 day ago above close price 1 day ago for the last 5 days. 2. Parabolic SAR below close price"
RSI: Short Term RSI 50 Bullish Crossover	Long	"1. RSI(20) crossed above 50 within the last 1 day and RSI(20) 1 day ago below 50 for the last 5 days. 2. Volume above average volume(125). 3. Average volume(5) is above 100,000."
Stochastic: Fast Stochastic Buy Signal	Long	"1. Fast Stochastic(15,5) %K crossed above 20. 2. Fast Stochastic(15,5) %K 1 day ago was below 20 for the last 5 days. 3. Average volume(30) is above 50000"

**Disclaimer:** The information on this page is provided as a service to readers. It does not constitute financial advice and/or any investment recommendations. Past performance is not indicative of future results. We assume no liability for damages resulting from or arising out of the use of such information. It would be best if you did your own research to make your personal investment decisions wisely or consult a licenced investment advisor.



Learn how to identify Hot Stocks using Technical Analysis (TA) and Fundamental Analysis (FA)

# SIGN UP FOR Invest IT'S FREE!

[Click Here](#)

Scan/Click me



Via email, every Friday



**Dato' Eu Hong Chew**  
Former Group CEO i-Berhad  
Non-Executive Director

He has been associated with the Sumurwang Group for many years charting the path for its manufacturing arm, firstly under Dreamland Holdings Berhad and the subsequent acquisition of I-Berhad.

Before that, he was with PA Management Consulting for a decade where he was the Director of Studies for the Cranfield PA MBA Programme in Malaysia.

Educated at the Royal Military College, Dato' Eu has an engineering degree from the University of Glasgow, and a MBA from the University of Bradford, UK.

# Limbach: Operationally Strong, Priced for Perfection

## SUMMARY

- Since 2020, Nasdaq's Limbach Holdings Inc. (**NASDAQ:LMB**) has deliberately pivoted from lower-margin, higher-risk construction work (GCR) toward higher-margin, recurring owner-direct services (ODR), improving business quality and reducing execution risk.
- Despite modest revenue growth, margins, operating leverage, and returns have improved materially, with ROIC rising to above 20%, driven by better project selection, ODR mix, and tighter cost control.
- ODR aligns with the slow-growing but stable facilities maintenance market, offering recurring revenue and long-term customer relationships rather than cyclical construction demand.

*Disclaimer: This article is written for informational purposes only. It does not constitute a solicitation, offer, advice, counseling or recommendation to buy or sell. As such it is not intended to promote the purchase of shares in any way. As a reminder, any type of asset has a risk factor and needs to be evaluated from multiple perspectives. Therefore, any investment decision and the associated risk remains with the investor. The views expressed here are entirely the writer's own.*

## BACKGROUND

Limbach’s current corporate structure traces back to a 2016 merger with a special purpose acquisition company (**SPAC**). This transaction transformed Limbach from a non-operating SPAC into a fully operational mechanical, electrical, and plumbing (MEP) contracting company.

Today, Limbach reports its operations under two business segments:

- **General Contractor Relationships (GCR):** In this segment, Limbach operates as a subcontractor on large-scale construction projects led by general contractors. These projects typically carry lower margins and higher execution risk.
- **Owner Direct Relationships (ODR):** Under this model, Limbach works directly with building owners to provide recurring services such as maintenance, system upgrades, and smaller capital projects. ODR projects are generally higher margin, lower risk, and support long-term customer relationships.

Since the 2016 merger, Limbach’s revenue history can be divided into two distinct periods.

- From 2017 to 2020, revenue growth was driven by expansion in both the GCR and ODR segments (**see the left side of Chart 1**).
- From 2021 onward, GCR revenue declined while ODR revenue continued to grow. As a result, total revenue in 2021 fell below the 2020 level.

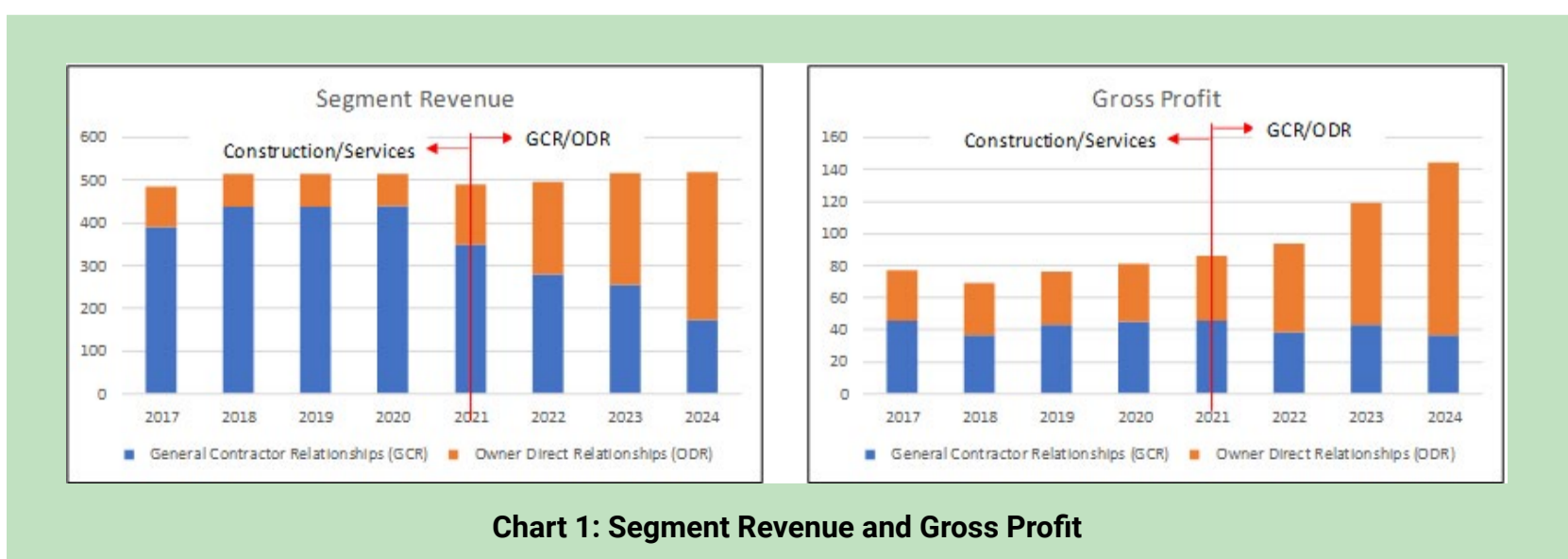

**Chart 1: Segment Revenue and Gross Profit**

*\*Please refer to the disclaimer on first page and last page.*

Importantly, this post-2020 revenue decline was intentional and strategic, rather than demand-driven. Management deliberately shifted the business model away from lower-margin, higher-risk construction work toward higher-quality, recurring, and lower-risk ODR projects. This shift prioritized margin improvement, risk reduction, and long-term customer relationships over headline revenue growth.

This repositioning produced a meaningful improvement in gross profitability. As shown on the right side of Chart 1, GCR gross profit declined after 2020, while ODR gross profit increased steadily. Overall, Limbach's total gross profit in 2024 was significantly higher than in 2017, despite lower total revenue.

Against this backdrop, my analysis focuses on two key questions:

- What challenges and opportunities does Limbach face in sustaining this strategic shift toward ODR?
- Does the current market price fully reflect the long-term potential of this higher-quality business model?

To answer these questions, I begin by examining the demand dynamics of the ODR segment.

## **DEMAND FOR ODR SERVICES**

The ODR segment does not fit neatly within the traditional construction market. Instead, it aligns more closely with the building and facilities maintenance ecosystem. To assess demand, I first identified several defining characteristics of the ODR market:

- Essential, compliance-driven services.
- Shift from capital to operational spending.
- Concentration in specialized verticals.
- Higher technical skill requirements

In contrast, growth in the GCR segment depends primarily on new facility construction. Because companies do not build new facilities

frequently, growth in GCR often requires continually winning new customers.

The ODR model, however, allows Limbach to generate recurring revenue from existing customers through maintenance agreements and long-term service contracts. This makes ODR fundamentally aligned with the building and facilities maintenance market rather than the cyclical construction market.

The building and facilities maintenance market is generally a single-digit growth market, as reflected in several industry studies.

## OPERATING PERFORMANCE

Between 2017 and 2024, Limbach generated little revenue growth, yet profitability improved materially. Profit after tax (PAT) rose from near breakeven in 2017 to USD31 million in 2024, driven by margin expansion and tighter control over fixed costs.

This improvement reflects both mix and execution. The ODR segment consistently delivers higher margins than GCR (**right side of Chart 2**). While GCR margins were structurally lower, they improved post-2020 as the company deliberately scaled back lower-quality projects and focused on better-margin work. At the same time, ODR gross margins continued to expand.

The combined effect was a sustained increase in overall gross margins after 2020 (**left side of Chart 2**). More importantly, Selling, General and Administrative (“SG&A”) expenses grew at a slower pace than gross profit, leading to meaningful operating leverage.

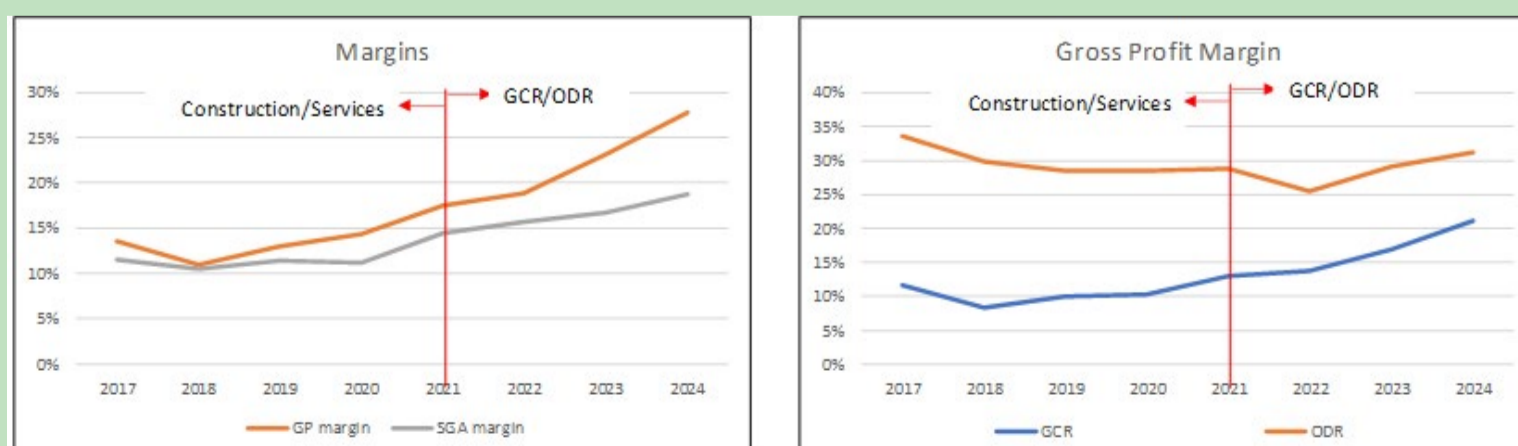

Chart 2: Margins

\*Please refer to the disclaimer on first page and last page.

As a result, average operating margins rose from 1.5% (2017–2020) to 5.0% (2021–2024). Capital employed grew more slowly than profits, driving a sharp improvement in returns:

- ROIC increased from 5% in 2017 to 21% in 2024
- ROE rose from 1% to 20% over the same period

Several factors suggest these gains are sustainable. The company continues to shift toward the higher-margin ODR business, with ODR revenue, gross profit, operating margins, and net income all trending upward post-2020 (**Chart 1**).

Recent acquisitions, including ACME and Industrial Air, are consistent with this strategy and expand Limbach's ODR capabilities. That said, management cautions that the transition to an ODR-centric model must proceed at an appropriate scale and pace.

## REINVESTMENT

Growth needs to be funded, and one metric for this is the reinvestment rate (Reinvestment/NOPAT).

From 2021 to 2024, Limbach's reported reinvestment rate averaged 108%, inflated by acquisition activity. Excluding acquisitions, the reinvestment rate falls to a more sustainable 15%.

Over the long term, reinvestment should converge toward levels implied by the fundamental growth relationship:

Growth = ROIC × Reinvestment rate

Assuming a 4% long-term growth rate and the average ROIC of 15% over the past 4 years, the reinvestment rate = 27%.

Should Limbach's reinvestment rate move towards this fundamental rate, we would expect more free cash flow being generated.

## FINANCIAL POSITION

I rated Limbach as moderately sound financially, as its positive points outweigh its negative ones. Its positive points included the following:

- As of Sep 2025, while the company had USD10 million in cash (equal to about 2% of total assets), it had a 46% Debt Equity ratio that had come down from its 2019 high of 139%.
- It had a good cashflow conversion ratio. From 2017 to 2024, it generated USD165 million from the cash flow from operations compared to the cumulative USD68 million PAT.
- It had a good capital allocation track record, with the CAPEX and acquisitions fully covered by the cash flow from operations. **Refer to Table 1.**

Item	Sources USD m	Uses USD m
Cash flow from Ops	165	
New shares	26	
Net Debt		30
Acquisition		71
CAPEX		19
Dividends		1
Buybacks		23
Misc		48
<b>Total</b>	<b>192</b>	<b>192</b>

Table 2: Sources and Uses of Funds 2017 to 2024

Its negative points were:

- Over the past 8 years, there were 3 years with negative cash flow from operations.
- It had an average unsustainable reinvestment rate based on the post-2020 performance.
- In terms of liquidity, the company reported a current ratio of 1.4 as of Sep 2025.

## VALUATION

My analysis shows that Limbach had yet to deliver its full potential. The value of Limbach would then depend on the path to full potential. Rather than attempt to do this, I decided to reverse engineer the market price of USD79 per share (27 Mar 2025).

The current market price implies very optimistic operating assumptions.

- Revenue growth is priced at 15% next year, tapering to 4% by Year 6, despite Limbach's relatively short post-2020 growth track record.
- EBIT margins are assumed to expand from about 8% to 11%, effectively assigning Limbach the highest margin achieved by peers.
- Capital efficiency is expected to improve materially, with reinvestment converging toward levels implied by the fundamental growth equation.
- ROIC rising from 21% (2024) to 26% in the terminal year.

Overall, the market appears to be looking past Limbach's limited post-2020 operating history and pricing in near-best-case growth, margin, and return outcomes. This leaves little margin of safety and suggests that the stock is over-priced. Refer to the original article for details of the valuation.

## CONCLUSION

Limbach has meaningfully improved its business quality since 2020 by shifting away from lower-margin construction work toward higher-margin, owner-direct service relationships. This strategic pivot has led to stronger margins, operating leverage, and materially higher returns, making Limbach a better business today than in the past.

The ODR model offers a more stable earnings base, supported by recurring demand and long-term customer relationships, and recent acquisitions are consistent with this strategy. While execution risks remain, the operating direction is clearly positive.

However, the current market price already reflects very optimistic assumptions about growth, margins, and capital efficiency. With a

limited margin of safety and a short post-2020 track record, the risk-reward is unattractive for a long-term value investor.

In short, Limbach is a good business, but not a good investment at the March 2025 price.

*I am a long-term value investor who has held onto stocks for more than 5 years. My analysis and valuation are from such a perspective. I consider quarterly results "noisy" and focus on long-term trends.*

*This article was re-purposed from my article "Limbach's Pivot To Facilities Services: A Hidden Gem Or A Mirage?" which was first published in Seeking Alpha. Refer to this [link](#) for more of my insights on other US companies.*

*Disclaimer: This article is written for informational purposes only. It does not constitute a solicitation, offer, advice, counseling or recommendation to buy or sell. As such it is not intended to promote the purchase of shares in any way. As a reminder, any type of asset has a risk factor and needs to be evaluated from multiple perspectives. Therefore, any investment decision and the associated risk remains with the investor. The views expressed here are entirely the writer's own.*

**CHECK OUT SHAREINVESTOR  
BROKER'S  
CALL**

Weekly Buy/Sell/Hold calls  
from leading Malaysian Brokerages.

**Go To Broker's Call**

**BUY** **HOLD** **SELL**

# UNLOCK THE SECRET OF WEALTH

DO YOU REALLY WANT TO MASTER VALUE INVESTING



SEE HOW TO GET HIGHER RETURNS WITH LOWER RISK



# Outlook for Malaysian equities lifted on stronger Ringgit and fund flows – MBSB Research

**A**ccording to MBSB Research, Malaysian equities are expected to trend higher in 2026, due to support by the stronger Ringgit as well as return of foreign funds. The firmer Ringgit has helped attract foreign investors back into the local equity market, with the RM ending January at RM3.94 against the US dollar.

Foreign fund inflows at the end of last month totalling RM1 billion is likely to contribute to better local equity prices. MBSB Research expects valuation multiples to move closer to long-term averages and has revised its 2026 equity market targets higher. It raised its FBM KLCI 2026 target to 1,850 points from 1,750 points. The research house also lifted its FBM Emas Shariah target to 13,200 points and its FBM 70 target to 19,100 points.

It noted that the prospects of declining US dollar interest rates may encourage some investors to redirect their funds to countries/regions with more stable interest rates.

Concerns over the US economy have also eased after the US Federal Reserve struck a more optimistic tone in its January policy statement. The Federal Open Market Committee had said economic activity is expanding at a solid pace and noted signs of stabilisation in the labour market, reducing worries of a near-term slowdown.

MBSB Research maintained its view that Malaysia’s economy will grow 4.3% in 2026, while market consensus expects FBM KLCI earnings to rise 7.7% y-o-y.

However, it noted that risks remain, including the possibility of a US economic slowdown amid lingering labour market weakness and ongoing geopolitical uncertainties in Eastern Europe, the Middle East and East Asia.

And while not foreseen, major escalations that significantly heighten the kinetic intensity and broaden the geographical theatre of war could substantially magnify the potential economic fallout onto the wider world.

Its top picks include 99 Speed Mart, Capital A and Aeon based on improved earnings from the Visit Malaysia 2026 campaign and expected strong consumer spending.

Learn how to identify Hot Stocks using Technical Analysis (TA) and Fundamental Analysis (FA)



# SIGN UP FOR Invest

now

Click Here

Scan/Click me



Via email, every Friday

Get market moving news and analyses. Regular columns include **Behind The Ticker** and **From MSWG's The Observer**

**Leaderboard • Shariah Hot Stocks • Shariah Momentum Up Stocks • Non Shariah Hot Stocks • Up Trending Stocks • Growth Stocks • Dividend Stocks • Long Companies**

- Insider Activity • Investor Relations
- Regional Markets

IT'S FREE!

# Another RM100 SARA to be credited via MyKad from Feb 9 - Amir Hamzah

**A**ccording to Finance Minister II Datuk Seri Amir Hamzah Azizan, the government will begin distributing a second one-off RM100 Sumbangan Asas Rahmah (SARA) to all eligible Malaysian citizens starting Feb 9, with a total allocation of RM2.2 billion.

He said the assistance will be automatically credited to recipients' MyKad and can be used until Dec 31 2026, without the need for any application. He was speaking in the Dewan Rakyat during ministerial question time.

He added that in 2025, nearly 5.6 million monthly SARA recipients used their MyKad to purchase essential goods at registered premises, reflecting a utilisation rate of 99%. Total transaction value reached RM4.8 billion out of the RM5 billion allocated.

For the one-off SARA payment that was announced in September 2025, more than 21 million Malaysians, or 96% of total recipients, made purchases, generating transactions exceeding RM2.05 billion in the local market.

He said that the RM150 million in unspent or unclaimed one-off SARA funds for 2025 will be reallocated to targeted groups, including residents of protection centres and students with disabilities and special needs, for the purchase of medical devices for poor patients, as well as for the establishment and strengthening of student food banks.

He noted that the reallocation aims to ensure transparency and efficiency in public fund management while strengthening the country's social protection system, particularly for vulnerable groups.

## EYE ON THE MARKETS

On Thursday (05Feb), the Ringgit closed at 3.9430 against the USD and 3.0968 to the Sing Dollar. On Tuesday (03Feb), the FBM KLCI opened at 1756.09. As at Thursday (05Feb) 5:00pm, the FBM KLCI closed down 25.07 points at 1731.02. Over in US, the overnight Dow Jones Industrial Average closed down 592.58 points (-1.20%) to 48,908.72 whilst the NASDAQ shed 363.99 points (-1.59%) to 22,540.59.

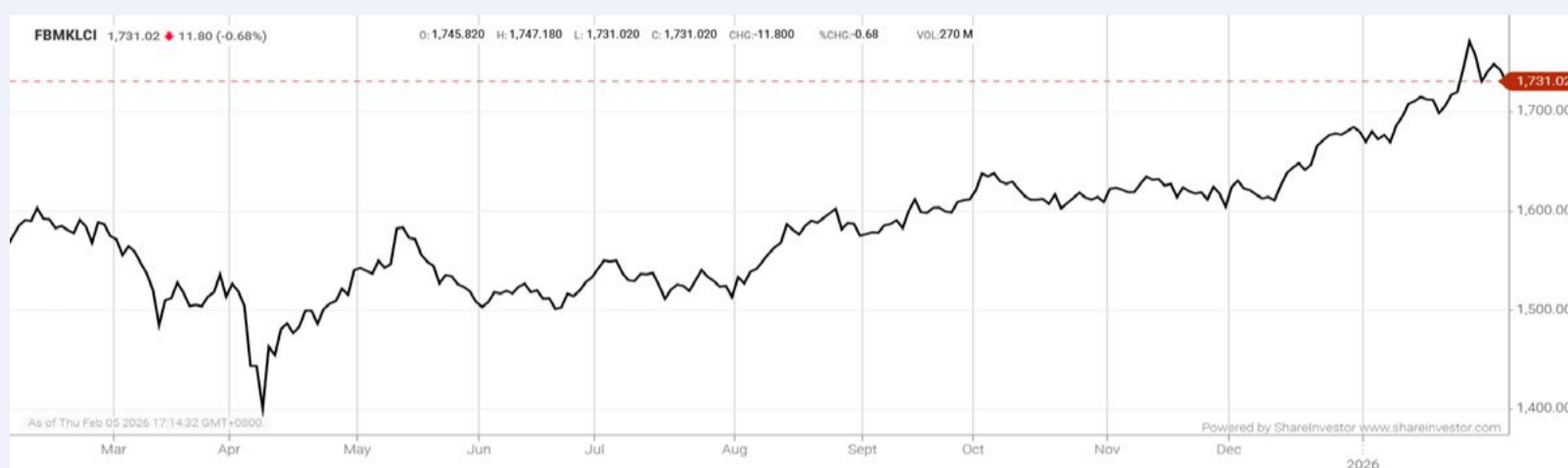

KLCI 1 Year Chart

**CHECK OUT SHAREINVESTOR**

**BROKER'S CALL**

Weekly Buy/Sell/Hold calls from leading Malaysian Brokerages.

[Go To Broker's Call](#)

**BUY** **HOLD** **SELL**

## Over 5 Trading Days (as at Yesterday)



ShareInvestor WebPro ([www.shareinvestor.com/my](http://www.shareinvestor.com/my))

1. Price > Stock Prices
2. Select Market: NASDAQ / NYSE / IDX / SET / HKEX / SGX (One bourse at a time)
3. select Stocks Tab
4. select Ranking Top Gainers or Top Losers (Over 5 Trading Days)
5. Mouse over Column Layout > select Edit Customs > select Name > select Last Done Price > select 5 Days Change > select 52 Weeks High > select 52 Weeks Low > Mouse Over Column Layout > select Custom

### NASDAQ (USD)

#### Top Gainers

Name	Last Done	Change Over 5 Days	52 Weeks High	52 Weeks Low
Strategy Pfd	97.990	+96.020	3.250	0.398
Powell Industries	527.300	+83.860	471.790	146.023
First Citizens BancShares A	2,114.140	+81.380	2,237.500	1,473.620
Lumentum Holdings	465.540	+80.540	464.000	45.650
Silicon Laboratories	203.410	+59.170	160.000	82.820

#### Top Losers

Name	Last Done	Change Over 5 Days	52 Weeks High	52 Weeks Low
Booking Holdings	4,607.130	-478.090	5,839.410	4,096.230
KLA	1,307.220	-319.980	1,693.350	551.330
REX IncmMx Optn Strgy ETF	14.400	-316.960	365.860	219.970
Mercadolibre	2,052.780	-215.820	2,645.220	1,723.900
AppLovin A	387.340	-181.900	745.610	200.500

### NYSE (USD)

#### Top Gainers

Name	Last Done	Change Over 5 Days	52 Weeks High	52 Weeks Low
Berkshire Hathaway A	757,890.000	+43,890.000	812,855.000	685,150.000
NVR	8,025.840	+399.760	8,618.280	6,562.850
AstraZeneca	187.450	+131.000	190.720	183.630
WW Grainger	1,194.930	+124.920	1,169.570	893.990
Biglari Holdings A	2,056.700	+117.660	2,513.000	999.010

#### Top Losers

Name	Last Done	Change Over 5 Days	52 Weeks High	52 Weeks Low
TransDigm Group	1,264.790	-147.340	1,623.830	1,183.600
Fair Isaac	1,386.880	-114.870	2,217.600	1,284.295
Harbor PanAgora Dynamic Large Cap Core	24.595	-82.515	135.820	88.810
Tyler Technologies	343.240	-75.880	661.310	321.330
Fabrinet	423.030	-73.230	531.220	148.550

### IDX (Rupiah)

#### Top Gainers

Name	Last Done	Change Over 5 Days	52 Weeks High	52 Weeks Low
DCI INDONESIA TBK	219,275.000	+14,275.000	398,000.000	45,000.000
SINAR MAS MULTIARTHA TBK	13,000.000	+4,875.000	27,225.000	11,500.000
UNITED TRACTORS TBK	27,850.000	+2,900.000	32,000.000	20,025.000
GUDANG GARAM TBK	16,775.000	+1,750.000	17,825.000	8,300.000
SOHO GLOBAL HEALTH TBK	2,940.000	+850.000	4,010.000	500.000

#### Top Losers

Name	Last Done	Change Over 5 Days	52 Weeks High	52 Weeks Low
MULTIPOLAR TECHNOLOGY TBK	39,150.000	-16,850.000	257,875.000	20,525.000
DIAN SWASTATIKA SENTOSA TBK	90,400.000	-8,200.000	118,000.000	30,300.000
MORA TELEMATIKA INDONESIA TBK	7,200.000	-6,225.000	16,725.000	354.000
MD ENTERTAINMENT TBK	8,925.000	-5,575.000	14,750.000	1,380.000
ARKORA HYDR0 TBK	7,200.000	-3,350.000	13,000.000	675.000

### SET (Thai Baht)

#### Top Gainers

Name	Last Done	Change Over 5 Days	52 Weeks High	52 Weeks Low
ADVANC	374.000	+23.000	369.000	259.000
Food and Drinks Public NVDR	54.000	+4.000	60.500	30.250
JTS	56.250	+3.250	67.500	22.100
OHTL	318.000	+3.000	360.000	248.000
TOP	45.500	+3.000	45.750	21.000

#### Top Losers

Name	Last Done	Change Over 5 Days	52 Weeks High	52 Weeks Low
Birla Carbon Thailand NVDR	51.500	-8.500	69.750	43.500
BCT	51.750	-8.250	69.750	43.500
TOPP	136.000	-8.000	167.000	135.000
Thai OPP NVDR	136.000	-8.000	167.000	135.000
TTW-F	3.680	-7.920	11.600	3.680

### HKEX (HKD)

#### Top Gainers

Name	Last Done	Change Over 5 Days	52 Weeks High	52 Weeks Low
NUOBIKAN (2635)	494.400	+95.800	496.200	310.000
MINIMAX-WP (100)	532.000	+44.000	599.500	220.000
GON TECHNOLOGY (2768)	40.160	+39.987	50.800	39.800
CATL (3750)	502.500	+27.100	614.000	291.000
YOFC (6869)	92.600	+17.400	99.550	12.220

#### Top Losers

Name	Last Done	Change Over 5 Days	52 Weeks High	52 Weeks Low
LAOPU GOLD (6181)	738.000	-87.500	1,108.000	375.200
TENCENT (700)	558.000	-63.000	683.000	410.000
UNISOUND (9678)	322.000	-60.000	879.000	198.000
TENCENT-R (80700)	496.800	-56.200	625.500	383.800
ZHIDA TECH (2650)	271.600	-53.600	326.400	170.100

### SGX (SGD)

#### Top Gainers

Name	Last Done	Change Over 5 Days	52 Weeks High	52 Weeks Low
JMH USD	76.630	+3.970	77.870	36.010
Jardine C&C	32.690	+0.690	36.000	23.100
Haw Par	17.030	+0.660	17.030	10.532
ST Engineering	9.950	+0.470	10.030	4.800
Singtel	4.910	+0.350	4.950	3.190

#### Top Losers

Name	Last Done	Change Over 5 Days	52 Weeks High	52 Weeks Low
AvePoint	13.550	-2.050	20.400	13.400
IFAST	9.820	-1.060	11.060	6.020
NIO Inc. USD OV	4.580	-0.220	7.840	3.090
DBS	59.330	-0.210	60.000	35.975
TJ DaRenTang USD	3.040	-0.190	3.500	1.990

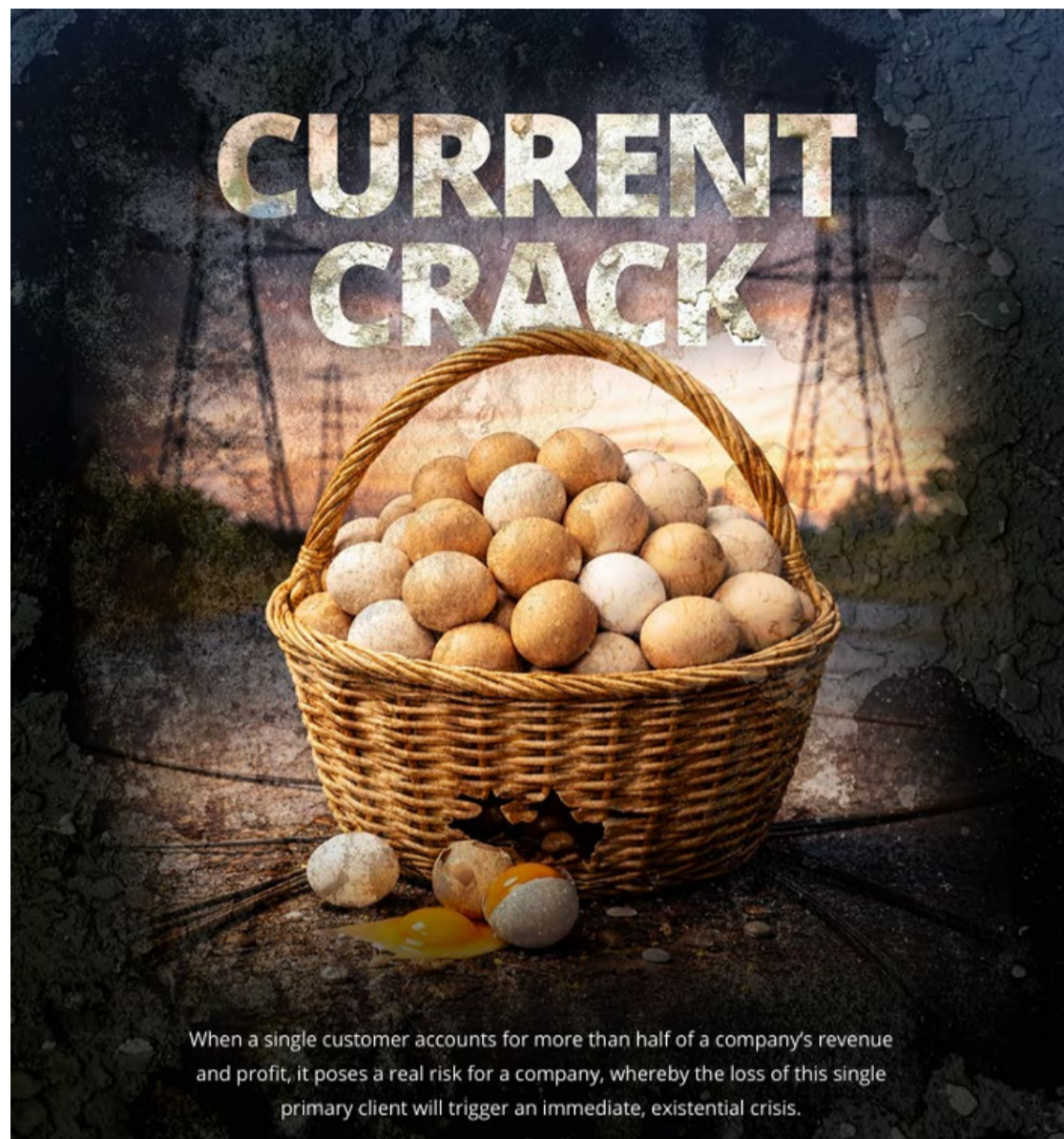

## THE PERILS OF SINGLE CUSTOMER CONCENTRATION RISK

In today's fast-paced business environment, PLCs must strive to develop multiple business channels or clientele, or even diversify their business base within their realm of expertise, to reduce business risk.

This will enable them to circumvent the pitfalls of single customer concentration risk, whereby they are subject to financial vulnerability, which is a situation where a large percentage of revenue and profit (typically >50%) is dependent on one or a handful of clients.

In a nutshell, having a limited customer base equals high business risk. It creates earnings risk, cash flow risk, reduces bargaining power, lowers company valuation, and can lead to business failure if that client leaves.

Generally, if a single major customer accounts for 50% or more of revenue and profit, a high-risk, low-diversification situation exists. This can spark earnings volatility, with the loss of a primary client

triggering an immediate, existential crisis that may prompt abrupt cost-cutting or layoffs.

Given such challenges, it is imperative for boards to shoulder the responsibility of providing the necessary oversight and guidance by resetting business direction (if it has gone off tangent) while closely overseeing management implementation.

## **MASSIVE PROSPECT DOWNGRADE**

One relevant example is uncertainty surrounding ACE Market-listed SMRT Holdings Bhd, after its management recently revealed that its deployment pace for Tenaga Nasional Berhad (TNB) is expected to slow materially in the coming years following the opening up of TNB's Supervisory Control and Data Acquisition (SCADA) vendor base.

With this possible increase in vendor base, SMRT may face greater competition in tendering for new deployment contracts with its major customer, which may result in a slowdown in one-off revenue from deployments.

This came as a negative surprise as it indicates a sharp earnings reset ahead for the IoT (Internet of Things) solutions outfit. This is given that 38% of SMRT's earnings were previously driven by one-off deployment revenue, with managed services contributing the remaining 62%.

As a reference, TNB contributed 68% (RM47.65 million) of SMRT's RM65.77 million revenue in FY2024.

Against such a backdrop, it is little wonder that Hong Leong Investment Bank (HLIB) Research, in its research note dated 19 January, downgraded the stock to "Sell" from "Buy" and set a drastically lower target price (-72.4%) of 32 sen, down from RM1.24 previously.

The downgrade coupled with a massive slash in target price sent SMRT's share price down by 65% or 29 sen to a three-year low of 15.5 sen before paring losses to end that day 58.43% or 26 sen lower at 18.5 sen.

HLIB Research further substantiated that its previous “buy” thesis on SMRT was anchored on earnings upside from TNB, driven by a large pool of unconnected sites and TNB’s Smart Grid roll-out.

As new site deployment is now expected to slow materially amid greater competition, HLIB said its earlier thesis was no longer intact, notwithstanding growth from the financial services industry and early-stage penetration into Indonesia’s power sector, which could provide alternative earnings drivers given the limited upside in these areas.

## **SMRT UNPERTURBED**

On the same day that HLIB Research published its report on SMRT, three institutional investors walked away from the Company.

Aberdeen Group PLC disposed of its entire 6.63% stake, or 30.04 million shares, followed by Urusharta Jamaah Sdn Bhd (a special purpose vehicle set up under the Ministry of Finance) and the Employees Provident Fund Board (EPF), which ceased to be substantial shareholders on the same day after disposing of 35.75 million shares and 20.99 million shares, respectively.

While acknowledging that the Group may face greater competition in tendering for new deployment contracts with its major customer (TNB), SMRT reassured investors that it is on BAU (business as usual) with TNB, and that the anticipated slowdown in revenue will affect only the one-off deployment segment.

SMRT stated that the Group will continue tendering for new deployment contracts with its major customer while continuing to provide managed services to existing sites – a recurring income stream for the Group.

It emphasised that it is unable to quantify the impact on its revenue from FY2027 onwards, as this depends on the timing and volume of future deployment contracts awarded to the Company.

Additionally, the Group continues to expand its footprints beyond Malaysia into Indonesia and the Philippines, with revenue from

foreign customers having grown to RM11.3 million in FY2025 from RM9.9 million earlier, supported by both managed services and deployment activities to foreign customers.

## **PURSUE MULTI-DIMENSIONAL DIVERSIFICATION**

Taking a leaf from SMRT, it is imperative that PLCs be aware and not take lightly the risk of relying on a single customer base whose financial contribution could dictate the sole survival of a PLC.

Another notable example is electronics manufacturing service (EMS) provider WaveFront Bhd (formerly ATA IMS Bhd), which at one time relied too heavily on Dyson before the UK consumer product brand terminated its dealings due to labour concerns.

Since Dyson's termination, Wavefront has been struggling to return to its former glory days. Revenue slid from RM4.22 billion in FY2021 (before the termination) to RM2.6 billion and further to RM273.04 million in FY2025. The Company has been in the red for the past four years.

PLCs should humbly accept that concentration risk is fundamentally multi-dimensional, for it extends beyond simple, single-name exposure to encompass a variety of interconnected/intertwined and often hidden factors that can threaten the financial stability of a business entity.

These risks can be categorised into various dimensions, including name, sector, geography, and technology stack, which require a holistic approach to identification and mitigation.

In a nutshell, effective management requires a multi-dimensional approach, including tracking top-customer revenue, diversifying across geographies and sectors, and using stress testing to identify hidden dependencies.

At the end of the day, proactive, multi-dimensional assessment goes a long way in aligning portfolio strategies with the overall risk appetite.

**DEFINITION:** Insider Activity shows the trades made by substantial shareholders or directors of the company. Purchases by the directors and company share buyback may indicate the share price is undervalued and brings confidence to the price trend of the share price.



ShareInvestor WebPro > Fundamental > Insider Trades > click Search tab > Select Bursa > click Stock name > scroll up and leave at <Select Counter> Type Date Range for Announcement Date > click Search

Notice Period is 25th January 2026 to 31st January 2026

Effective Change Date	Stock Name	Buyer/ Seller Name [Classification]	Bought / (Sold) ['000]		No. of Shares After Trade ['000]	
			Total	% Held	Total	% Held
23 JAN 2026 - 26 JAN 2026	AAX	DATUK KAMARUDIN BIN MERANUN [DIR/CEO]	-4,008		75,031	33.565
23 JAN 2026 - 26 JAN 2026	AAX	DATUK KAMARUDIN BIN MERANUN [SSH]	-4,008		75,031	33.565
27 JAN 2026 - 27 JAN 2026	AEON	EMPLOYEES PROVIDENT FUND BOARD [SSH]	100		105,399	7.507
26 JAN 2026 - 26 JAN 2026	AEON	EMPLOYEES PROVIDENT FUND BOARD [SSH]	300		105,299	7.5
21 JAN 2026 - 21 JAN 2026	AEON	EMPLOYEES PROVIDENT FUND BOARD [SSH]	380		104,999	7.479
27 JAN 2026 - 27 JAN 2026	ALLIANZ	EMPLOYEES PROVIDENT FUND BOARD [SSH]	233		14,091	7.647
26 JAN 2026 - 26 JAN 2026	ALLIANZ	EMPLOYEES PROVIDENT FUND BOARD [SSH]	184		13,858	7.521
23 JAN 2026 - 23 JAN 2026	ALLIANZ	EMPLOYEES PROVIDENT FUND BOARD [SSH]	189		13,674	7.421
22 JAN 2026 - 22 JAN 2026	ALLIANZ	EMPLOYEES PROVIDENT FUND BOARD [SSH]	86		13,485	7.319
21 JAN 2026 - 21 JAN 2026	ALLIANZ	EMPLOYEES PROVIDENT FUND BOARD [SSH]	6		13,399	7.272
26 JAN 2026 - 26 JAN 2026	ALPHA	DATO DR LEE SOON SOO [SSH]	2,733		216,334	44.513
26 JAN 2026 - 26 JAN 2026	ALPHA	DATO' DR LEE SOON SOO [DIR/CEO]	2,733		216,334	44.513
27 JAN 2026 - 27 JAN 2026	AMBANK	EMPLOYEES PROVIDENT FUND BOARD [SSH]	-5,768		548,109	16.573
26 JAN 2026 - 26 JAN 2026	AMBANK	EMPLOYEES PROVIDENT FUND BOARD [SSH]	-9,219		553,877	16.747
23 JAN 2026 - 23 JAN 2026	AMBANK	EMPLOYEES PROVIDENT FUND BOARD [SSH]	-1,184		563,096	17.026
22 JAN 2026 - 22 JAN 2026	AMBANK	EMPLOYEES PROVIDENT FUND BOARD [SSH]	-1,351		564,280	17.062
21 JAN 2026 - 21 JAN 2026	AMBANK	EMPLOYEES PROVIDENT FUND BOARD [SSH]	-1,959		565,631	17.102
27 JAN 2026 - 27 JAN 2026	ANALABS	MR KAN MUN HOOW [DIR/CEO]	101		5,140	4.628
27 JAN 2026 - 27 JAN 2026	ANALABS	MR KAN YOW KHEONG [DIR/CEO]	1,461		74,530	67.115
27 JAN 2026 - 27 JAN 2026	ANALABS	MR KAN YOW KHEONG [SSH]	1,461		74,530	67.115
27 JAN 2026 - 27 JAN 2026	ANCOMNY	DATO' SIEW KA WEI [DIR/CEO]	-12,794		164,983	15.416
27 JAN 2026 - 27 JAN 2026	ANCOMNY	DATO' SIEW KA WEI [SSH]	-12,794		164,983	15.416
27 JAN 2026 - 27 JAN 2026	ANCOMNY	MR SIEW KA KHEONG [DIR/CEO]	-3,030		19,515	1.824
27 JAN 2026 - 29 JAN 2026	ANEKA	MR LOKE KIEN TUCK [DIR/CEO]	1,059		102,511	14.76
27 JAN 2026 - 29 JAN 2026	ANEKA	MR LOKE KIEN TUCK [SSH]	1,059		102,511	14.76
02 OCT 2025 - 02 OCT 2025	AUMAS	DR CHONG MEE FAH @ FREDERICK CHONG [DIR/CEO]	360		36,903	2.026
26 JAN 2026 - 28 JAN 2026	AWANTEC	LEMBAGA TABUNG AMANAH WARISAN NEGERI TERENGGANU [SSH]	90		44,809	5.684
22 JAN 2026 - 23 JAN 2026	AWANTEC	LEMBAGA TABUNG AMANAH WARISAN NEGERI TERENGGANU [SSH]	54		44,718	5.673
29 JAN 2026 - 29 JAN 2026	AXREIT	KUMPULAN WANG PERSARAAN (DIPERBADANKAN) [SSH]	-1,615		161,831	7.992
28 JAN 2026 - 28 JAN 2026	AXREIT	KUMPULAN WANG PERSARAAN (DIPERBADANKAN) [SSH]	-837		163,446	8.072
23 JAN 2026 - 23 JAN 2026	AXREIT	LEMBAGA TABUNG HAJI [SSH]	230		130,490	6.444
26 JAN 2026 - 26 JAN 2026	BAUTO	EMPLOYEES PROVIDENT FUND BOARD [SSH]	897		68,805	6.05
23 JAN 2026 - 26 JAN 2026	BAUTO	DATO' SRI AMER HAMZAH BIN AHMAD [SSH]	586		190,637	16.763
23 JAN 2026 - 26 JAN 2026	BAUTO	DATO' SRI LEE KOK CHUAN [DIR/CEO]	586		191,083	16.802
23 JAN 2026 - 26 JAN 2026	BAUTO	DATO' SRI LEE KOK CHUAN [SSH]	586		191,083	16.802
23 JAN 2026 - 26 JAN 2026	BAUTO	DYNAMIC MILESTONE SDN BHD [SSH]	586		186,193	16.372
23 JAN 2026 - 26 JAN 2026	BAUTO	TAN SRI DATO' SRI YEOH CHOO SAN [DIR/CEO]	586		190,434	16.745
23 JAN 2026 - 26 JAN 2026	BAUTO	TAN SRI DATO' SRI YEOH CHOO SAN [SSH]	586		190,434	16.745
28 JAN 2026 - 29 JAN 2026	BESHOM	MADAM PHAN VAN DENH [SSH]	63		81,868	27.356
28 JAN 2026 - 29 JAN 2026	BESHOM	MR TAN KENG KANG [DIR/CEO]	63		81,868	27.357
28 JAN 2026 - 29 JAN 2026	BESHOM	MR TAN KENG KANG [SSH]	63		81,868	27.357
28 JAN 2026 - 29 JAN 2026	BESHOM	TAN KAI HEE FAMILY HOLDINGS SDN BHD [SSH]	63		67,845	22.67
26 JAN 2026 - 27 JAN 2026	BESHOM	MADAM PHAN VAN DENH [SSH]	89		81,805	27.335
26 JAN 2026 - 27 JAN 2026	BESHOM	MR TAN KENG KANG [DIR/CEO]	89		81,805	27.336
26 JAN 2026 - 27 JAN 2026	BESHOM	MR TAN KENG KANG [SSH]	89		81,805	27.336
26 JAN 2026 - 27 JAN 2026	BESHOM	TAN KAI HEE FAMILY HOLDINGS SDN BHD [SSH]	89		67,782	22.649
26 JAN 2026 - 26 JAN 2026	BIMB	EMPLOYEES PROVIDENT FUND BOARD [SSH]	-132		376,456	16.61
23 JAN 2026 - 23 JAN 2026	BIMB	EMPLOYEES PROVIDENT FUND BOARD [SSH]	-363		376,588	16.616
22 JAN 2026 - 22 JAN 2026	BIMB	EMPLOYEES PROVIDENT FUND BOARD [SSH]	-392		376,951	16.632
28 JAN 2026 - 29 JAN 2026	BJASSET	TAN SRI DATO' SERI VINCENT TAN CHEE YIOUN [SSH]	6		1,570,916	61.406
26 JAN 2026 - 27 JAN 2026	BJASSET	TAN SRI DATO' SERI VINCENT TAN CHEE YIOUN [SSH]	20		1,570,910	61.406
23 JAN 2026 - 23 JAN 2026	BJASSET	TAN SRI DATO' SERI VINCENT TAN CHEE YIOUN [SSH]	10		1,570,890	61.405
26 JAN 2026 - 26 JAN 2026	BLDPLNT	DATO' SRI LAW KIU KIONG [SSH]	0.9		6,300	6.738
26 JAN 2026 - 26 JAN 2026	BLDPLNT	LAW KIONG HOLDINGS SDN. BHD. [SSH]	0.9		6,300	6.738
28 JAN 2026 - 28 JAN 2026	BNASTRA	EASTSPRING INVESTMENTS BERHAD [SSH]	-342		59,410	5.444
28 JAN 2026 - 28 JAN 2026	BNASTRA	PRUDENTIAL PLC [SSH]	-342		82,341	7.545
30 JAN 2026 - 30 JAN 2026	BONIA	MR CHIANG SANG SEM [DIR/CEO]	22		143,559	71.424
30 JAN 2026 - 30 JAN 2026	BONIA	MR CHIANG SANG SEM [SSH]	22		130,915	65.133
29 JAN 2026 - 29 JAN 2026	BONIA	MR CHIANG SANG SEM [DIR/CEO]	1,710		143,537	71.413
29 JAN 2026 - 29 JAN 2026	BONIA	MR CHIANG SANG SEM [SSH]	1,710		130,893	65.122
28 JAN 2026 - 28 JAN 2026	BONIA	MR CHIANG SANG SEM [DIR/CEO]	21		141,827	70.562
28 JAN 2026 - 28 JAN 2026	BONIA	MR CHIANG SANG SEM [SSH]	21		129,183	64.271

Notice Period is 25th January 2026 to 31st January 2026

Effective Change Date	Stock Name	Buyer/ Seller Name [Classification]	Bought / (Sold) ['000]		No. of Shares After Trade ['000]	
			Total	% Held	Total	% Held
30 JAN 2026 - 30 JAN 2026	BORNOIL	DATUK JOSEPH LEE YOK MIN @ AMBROSE [DIR/CEO]	8,000		2,037,566	13.415
30 JAN 2026 - 30 JAN 2026	BORNOIL	DATUK JOSEPH LEE YOK MIN @ AMBROSE [SSH]	8,000		718,551	13.415
30 JAN 2026 - 30 JAN 2026	BORNOIL	MR RIORN LEE KAH VUI [DIR/CEO]	8,000		779,368	5.131
30 JAN 2026 - 30 JAN 2026	BORNOIL	MR RIORN LEE KAH VUI [SSH]	8,000		60,818	5.131
30 JAN 2026 - 30 JAN 2026	BPURI	MR OOI HEE KAH [DIR/CEO]	-100		16,529	1.851
28 JAN 2026 - 28 JAN 2026	BPURI	MR OOI HEE KAH [DIR/CEO]	-300		16,629	1.862
23 JAN 2026 - 23 JAN 2026	BPURI	MR OOI HEE KAH [DIR/CEO]	-100		16,929	1.896
30 JAN 2026 - 30 JAN 2026	BTM	DATUK DR HON TIAN KOK @ WILLIAM [DIR/CEO]	92,660		92,660	7.375
27 JAN 2026 - 27 JAN 2026	BURSA	EMPLOYEES PROVIDENT FUND BOARD [SSH]	412		94,619	11.691
27 JAN 2026 - 27 JAN 2026	BURSA	EMPLOYEES PROVIDENT FUND BOARD [SSH]	-1,000		93,619	11.568
23 JAN 2026 - 23 JAN 2026	BURSA	EMPLOYEES PROVIDENT FUND BOARD [SSH]	428		94,207	11.641
28 JAN 2026 - 28 JAN 2026	CAPITALA	DATUK KAMARUDIN BIN MERANUN [DIR/CEO]	1,091		1,033,576	23.221
28 JAN 2026 - 28 JAN 2026	CAPITALA	DATUK KAMARUDIN BIN MERANUN [SSH]	1,091		1,033,576	23.221
27 JAN 2026 - 27 JAN 2026	CAPITALA	DATUK KAMARUDIN BIN MERANUN [DIR/CEO]	3,626		1,032,485	23.2
27 JAN 2026 - 27 JAN 2026	CAPITALA	DATUK KAMARUDIN BIN MERANUN [SSH]	3,626		1,032,485	23.2
28 JAN 2026 - 29 JAN 2026	CATCHA-WA	MR LUCAS ROBERT ELLIOTT [DIR/CEO]	483		101,401	56.258
28 JAN 2026 - 29 JAN 2026	CATCHA-WA	MR PATRICK YKIN GROVE [DIR/CEO]	483		101,653	56.398
26 JAN 2026 - 26 JAN 2026	CATCHA-WA	MR LUCAS ROBERT ELLIOTT [DIR/CEO]	1,483		100,918	55.99
26 JAN 2026 - 26 JAN 2026	CATCHA-WA	MR PATRICK YKIN GROVE [DIR/CEO]	1,483		101,170	56.13
27 JAN 2026 - 27 JAN 2026	CHGP	CHIN HIN GROUP BERHAD [SSH]	-2,300		815,739	58.894
27 JAN 2026 - 27 JAN 2026	CHGP	DATUK SERI CHIAU BENG TEIK [DIR/CEO]	-2,300		815,739	58.894
27 JAN 2026 - 27 JAN 2026	CHGP	DATUK WIRA CHIAU HAW CHOOON [DIR/CEO]	-2,300		815,739	58.894
27 JAN 2026 - 27 JAN 2026	CHGP	DATUK WIRA CHIAU HAW CHOOON [SSH]	-2,300		815,739	58.894
27 JAN 2026 - 27 JAN 2026	CHGP	DIVINE INVENTIONS SDN BHD [SSH]	-2,300		815,739	58.894
27 JAN 2026 - 27 JAN 2026	CHGP	PP CHIN HIN REALTY SDN BHD [SSH]	-2,300		815,739	58.894
23 JAN 2026 - 23 JAN 2026	CHINHIN	DATUK SERI CHIAU BENG TEIK JP [DIR/CEO]	-5,650		2,161,047	61.066
23 JAN 2026 - 23 JAN 2026	CHINHIN	DATUK SERI CHIAU BENG TEIK JP [SSH]	-5,650		2,161,047	61.066
29 JAN 2026 - 29 JAN 2026	CIMB	KUMPULAN WANG PERSARAAN (DIPERBADANKAN) [SSH]	417		695,307	6.44
27 JAN 2026 - 27 JAN 2026	CIMB	EMPLOYEES PROVIDENT FUND BOARD [SSH]	-1,680		2,018,173	18.7
28 JAN 2026 - 28 JAN 2026	CIMB	KUMPULAN WANG PERSARAAN (DIPERBADANKAN) [SSH]	-220		694,890	6.44
27 JAN 2026 - 27 JAN 2026	CIMB	KUMPULAN WANG PERSARAAN (DIPERBADANKAN) [SSH]	-2,048		695,110	6.44
26 JAN 2026 - 26 JAN 2026	CIMB	EMPLOYEES PROVIDENT FUND BOARD [SSH]	2,777		2,019,853	18.71
27 JAN 2026 - 27 JAN 2026	CIMB	KUMPULAN WANG PERSARAAN (DIPERBADANKAN) [SSH]	-2,000		695,158	6.44
23 JAN 2026 - 23 JAN 2026	CIMB	EMPLOYEES PROVIDENT FUND BOARD [SSH]	5,700		2,017,077	18.69
26 JAN 2026 - 26 JAN 2026	CIMB	KUMPULAN WANG PERSARAAN (DIPERBADANKAN) [SSH]	-2,822		697,158	6.46
22 JAN 2026 - 22 JAN 2026	CIMB	EMPLOYEES PROVIDENT FUND BOARD [SSH]	6,900		2,011,377	18.63
21 JAN 2026 - 21 JAN 2026	CIMB	EMPLOYEES PROVIDENT FUND BOARD [SSH]	3,037		2,004,477	18.57
29 JAN 2026 - 29 JAN 2026	CLMT	KUMPULAN WANG PERSARAAN (DIPERBADANKAN) [SSH]	1,500		319,084	9.579
26 JAN 2026 - 26 JAN 2026	CLMT	EMPLOYEES PROVIDENT FUND BOARD [SSH]	2,853		517,039	15.521
23 JAN 2026 - 23 JAN 2026	CLMT	EMPLOYEES PROVIDENT FUND BOARD [SSH]	3,000		514,186	15.435
22 JAN 2026 - 22 JAN 2026	CLMT	EMPLOYEES PROVIDENT FUND BOARD [SSH]	500		511,186	15.345
30 JAN 2026 - 30 JAN 2026	CLOUDPT	DATUK WIRA CHOONG WAI HOONG [DIR/CEO]	200		189,820	35.706
30 JAN 2026 - 30 JAN 2026	CLOUDPT	DATUK WIRA CHOONG WAI HOONG [SSH]	200		189,820	35.706
30 JAN 2026 - 30 JAN 2026	CLOUDPT	ERA JASAKITA SDN. BHD. [SSH]	200		172,397	32.429
30 JAN 2026 - 30 JAN 2026	CLOUDPT	MR YEW CHOONG CHEONG [DIR/CEO]	200		215,470	40.531
30 JAN 2026 - 30 JAN 2026	CLOUDPT	MR YEW CHOONG CHEONG [SSH]	200		215,470	40.531
29 JAN 2026 - 29 JAN 2026	CLOUDPT	DATO' KERIPIN ANAK NANGKAI [DIR/CEO]	55		55	0.01
29 JAN 2026 - 29 JAN 2026	COASTAL	SAMARANG UCITS - SAMARANG ASIAN PROSPERITY [SSH]	-91		49,464	9.11
28 JAN 2026 - 28 JAN 2026	COASTAL	SAMARANG UCITS - SAMARANG ASIAN PROSPERITY [SSH]	-742		49,555	9.127
29 JAN 2026 - 29 JAN 2026	COMPUGT	MADAM SEE THOO CHAN [DIR/CEO]	3,600		1,079,126	17.836
29 JAN 2026 - 29 JAN 2026	COMPUGT	MADAM SEE THOO CHAN [SSH]	3,600		1,079,126	17.836
29 JAN 2026 - 29 JAN 2026	COMPUGT	MR GOH KHENG PEOW [SSH]	3,600		1,079,126	17.836
28 JAN 2026 - 28 JAN 2026	COMPUGT	MADAM SEE THOO CHAN [DIR/CEO]	3,290		1,075,526	17.776
28 JAN 2026 - 28 JAN 2026	COMPUGT	MADAM SEE THOO CHAN [SSH]	3,290		1,075,526	17.776
28 JAN 2026 - 28 JAN 2026	COMPUGT	MR GOH KHENG PEOW [SSH]	3,290		1,075,526	17.776
27 JAN 2026 - 27 JAN 2026	COMPUGT	MADAM SEE THOO CHAN [DIR/CEO]	3,210		1,072,236	17.722
27 JAN 2026 - 27 JAN 2026	COMPUGT	MADAM SEE THOO CHAN [SSH]	3,210		1,072,236	17.722
27 JAN 2026 - 27 JAN 2026	COMPUGT	MR GOH KHENG PEOW [SSH]	3,210		1,072,236	17.722
26 JAN 2026 - 26 JAN 2026	COMPUGT	MADAM SEE THOO CHAN [DIR/CEO]	3,500		1,069,026	17.669

**Disclaimer:** The Information in Insider Activity is extracted from [www.shareinvestor.com/fundamental/insider\\_trades](http://www.shareinvestor.com/fundamental/insider_trades). The information on this page is provided as a service to readers. It does not constitute financial advice and/or any investment recommendations. We assume no liability for damages resulting from or arising out of the use of such information. Whilst every effort is made to ensure accuracy, the information presented is not the official record of shareholder filings. Readers are advised to read the original filings on the Bursa Malaysia website at [www.bursamalaysia.com](http://www.bursamalaysia.com)



**STROM**  
SWISS TIMEPIECES & JEWELLERY



StromWatch Asia  
Tele : +65.9817.3378  
Email : ll.stromasia@gmail.com  
[WWW.STROMWATCH.SWISS](http://WWW.STROMWATCH.SWISS)

Notice Period is 25th January 2026 to 31st January 2026

Effective Change Date	Stock Name	Buyer/ Seller Name [Classification]	Bought / (Sold) ['000]	No. of Shares After Trade ['000]	
			Total	Total	% Held
23 JAN 2026 - 23 JAN 2026	COMPUGT	MADAM SEE THOO CHAN [DIR/CEO]	8,000	1,065,526	17.611
23 JAN 2026 - 23 JAN 2026	COMPUGT	MADAM SEE THOO CHAN [SSH]	8,000	1,065,526	17.611
23 JAN 2026 - 23 JAN 2026	COMPUGT	MR GOH KHENG PEOW [SSH]	8,000	1,065,526	17.611
27 JAN 2026 - 27 JAN 2026	CTOS	EMPLOYEES PROVIDENT FUND BOARD [SSH]	103	472,321	20.761
26 JAN 2026 - 26 JAN 2026	CTOS	EMPLOYEES PROVIDENT FUND BOARD [SSH]	1,503	472,218	20.756
23 JAN 2026 - 23 JAN 2026	CTOS	EMPLOYEES PROVIDENT FUND BOARD [SSH]	748	470,715	20.69
22 JAN 2026 - 22 JAN 2026	CTOS	EMPLOYEES PROVIDENT FUND BOARD [SSH]	588	469,967	20.657
21 JAN 2026 - 21 JAN 2026	CTOS	EMPLOYEES PROVIDENT FUND BOARD [SSH]	1,038	469,380	20.631
27 JAN 2026 - 27 JAN 2026	D&O	EMPLOYEES PROVIDENT FUND BOARD [SSH]	-188	86,824	7.005
26 JAN 2026 - 26 JAN 2026	D&O	EMPLOYEES PROVIDENT FUND BOARD [SSH]	-407	87,012	7.02
23 JAN 2026 - 23 JAN 2026	D&O	EMPLOYEES PROVIDENT FUND BOARD [SSH]	-500	87,419	7.053
22 JAN 2026 - 22 JAN 2026	D&O	EMPLOYEES PROVIDENT FUND BOARD [SSH]	-500	87,919	7.093
21 JAN 2026 - 21 JAN 2026	D&O	EMPLOYEES PROVIDENT FUND BOARD [SSH]	-500	88,419	7.134
27 JAN 2026 - 27 JAN 2026	DANCO	ABC EQUITY SDN BHD [SSH]	204	148,498	33.555
27 JAN 2026 - 27 JAN 2026	DANCO	MR AIK CWO SHING [DIR/CEO]	204	172,366	38.948
27 JAN 2026 - 27 JAN 2026	DANCO	MR AIK CWO SHING [SSH]	204	172,366	38.948
27 JAN 2026 - 27 JAN 2026	DANCO	MR AIK SWEE TONG [DIR/CEO]	204	173,131	39.121
27 JAN 2026 - 27 JAN 2026	DANCO	MR AIK SWEE TONG [SSH]	204	173,131	39.121
23 JAN 2026 - 23 JAN 2026	DANCO	ABC EQUITY SDN BHD [SSH]	138	148,294	33.509
23 JAN 2026 - 23 JAN 2026	DANCO	MR AIK CWO SHING [DIR/CEO]	138	172,163	38.902
23 JAN 2026 - 23 JAN 2026	DANCO	MR AIK CWO SHING [SSH]	138	172,163	38.902
23 JAN 2026 - 23 JAN 2026	DANCO	MR AIK SWEE TONG [DIR/CEO]	138	172,928	39.075
23 JAN 2026 - 23 JAN 2026	DANCO	MR AIK SWEE TONG [SSH]	138	172,928	39.075
28 JAN 2026 - 28 JAN 2026	DIALOG	KUMPULAN WANG PERSARAAN (DIPERBADANKAN) [SSH]	-859	541,784	9.6
26 JAN 2026 - 26 JAN 2026	DPHARMA	EMPLOYEES PROVIDENT FUND BOARD [SSH]	45	89,669	9.322
26 JAN 2026 - 26 JAN 2026	DRBHC0M	EMPLOYEES PROVIDENT FUND BOARD [SSH]	236	170,327	8.81
23 JAN 2026 - 23 JAN 2026	DRBHC0M	EMPLOYEES PROVIDENT FUND BOARD [SSH]	100	170,091	8.798
21 JAN 2026 - 21 JAN 2026	DRBHC0M	EMPLOYEES PROVIDENT FUND BOARD [SSH]	338	170,147	8.801
29 JAN 2026 - 29 JAN 2026	E&O	KUMPULAN WANG PERSARAAN (DIPERBADANKAN) [SSH]	-50	161,862	6.494
27 JAN 2026 - 28 JAN 2026	E&O	KUMPULAN WANG PERSARAAN (DIPERBADANKAN) [SSH]	-100	161,912	6.496
23 JAN 2026 - 23 JAN 2026	E&O	EMPLOYEES PROVIDENT FUND BOARD [SSH]	53	186,970	7.502
26 JAN 2026 - 26 JAN 2026	E&O	KUMPULAN WANG PERSARAAN (DIPERBADANKAN) [SSH]	-50	162,012	6.5
23 JAN 2026 - 23 JAN 2026	E&O	ABERDEEN GROUP PLC (FORMERLY KNOWN AS ABRDN PLC) [SSH]	53	176,328	7.075
23 JAN 2026 - 23 JAN 2026	E&O	ABRDN HOLDINGS LIMITED [SSH]	53	176,328	7.075
23 JAN 2026 - 23 JAN 2026	E&O	ABRDN MALAYSIA SDN BHD [SSH]	53	174,982	7.021
22 JAN 2026 - 22 JAN 2026	E&O	EMPLOYEES PROVIDENT FUND BOARD [SSH]	229	186,917	7.5
23 JAN 2026 - 23 JAN 2026	E&O	KUMPULAN WANG PERSARAAN (DIPERBADANKAN) [SSH]	-50	162,062	6.502
22 JAN 2026 - 22 JAN 2026	E&O	ABERDEEN GROUP PLC (FORMERLY KNOWN AS ABRDN PLC) [SSH]	229	176,275	7.073
22 JAN 2026 - 22 JAN 2026	E&O	ABRDN HOLDINGS LIMITED [SSH]	229	176,275	7.073
22 JAN 2026 - 22 JAN 2026	E&O	ABRDN MALAYSIA SDN BHD [SSH]	229	174,930	7.019
21 JAN 2026 - 21 JAN 2026	E&O	EMPLOYEES PROVIDENT FUND BOARD [SSH]	1,394	186,688	7.491
26 JAN 2026 - 26 JAN 2026	EFRAME	DATO HOOI JIA HAO [SSH]	-2,201	27,667	7.233
30 JAN 2026 - 30 JAN 2026	EG	DATO' KANG PANG KIANG [DIR/CEO]	120	158,031	17.372
30 JAN 2026 - 30 JAN 2026	EG	DATO' KANG PANG KIANG [SSH]	120	158,031	17.372
28 JAN 2026 - 28 JAN 2026	F&N	AMANAHRAYA TRUSTEES BERHAD - AMANAH SAHAM BUMIPUTERA [SSH]	-11	18,739	5.109
27 JAN 2026 - 27 JAN 2026	F&N	EMPLOYEES PROVIDENT FUND BOARD [SSH]	125	59,432	16.204
27 JAN 2026 - 27 JAN 2026	F&N	AMANAHRAYA TRUSTEES BERHAD - AMANAH SAHAM BUMIPUTERA [SSH]	-250	18,750	5.112
26 JAN 2026 - 26 JAN 2026	F&N	AMANAHRAYA TRUSTEES BERHAD - AMANAH SAHAM BUMIPUTERA [SSH]	-120	19,000	5.18
26 JAN 2026 - 26 JAN 2026	F&N	EMPLOYEES PROVIDENT FUND BOARD [SSH]	46	59,307	16.17
22 JAN 2026 - 22 JAN 2026	F&N	EMPLOYEES PROVIDENT FUND BOARD [SSH]	697	59,261	16.157
23 JAN 2026 - 23 JAN 2026	F&N	AMANAHRAYA TRUSTEES BERHAD - AMANAH SAHAM BUMIPUTERA [SSH]	-281	19,120	5.213
22 JAN 2026 - 22 JAN 2026	F&N	AMANAHRAYA TRUSTEES BERHAD - AMANAH SAHAM BUMIPUTERA [SSH]	-745	19,400	5.289
21 JAN 2026 - 21 JAN 2026	F&N	EMPLOYEES PROVIDENT FUND BOARD [SSH]	39	58,564	15.967
27 JAN 2026 - 27 JAN 2026	FAREAST	DATUK MOHD AFRIZAN BIN HUSAIN [DIR/CEO]	3	260	0.044
23 JAN 2026 - 26 JAN 2026	FAREAST	DATO' ASMIN BINI YAHYA [DIR/CEO]	3	387	0.065
29 JAN 2026 - 29 JAN 2026	FFB	KUMPULAN WANG PERSARAAN (DIPERBADANKAN) [SSH]	-1,014	165,847	8.802
28 JAN 2026 - 28 JAN 2026	FFB	KUMPULAN WANG PERSARAAN (DIPERBADANKAN) [SSH]	-1,324	166,861	8.857
27 JAN 2026 - 27 JAN 2026	FFB	EMPLOYEES PROVIDENT FUND BOARD [SSH]	1,700	202,019	10.722
27 JAN 2026 - 27 JAN 2026	FFB	KUMPULAN WANG PERSARAAN (DIPERBADANKAN) [SSH]	-754	168,185	8.926
26 JAN 2026 - 26 JAN 2026	FFB	EMPLOYEES PROVIDENT FUND BOARD [SSH]	300	200,319	10.632
27 JAN 2026 - 27 JAN 2026	FFB	KUMPULAN WANG PERSARAAN (DIPERBADANKAN) [SSH]	-1,000	167,939	8.913
23 JAN 2026 - 23 JAN 2026	FFB	EMPLOYEES PROVIDENT FUND BOARD [SSH]	253	200,019	10.616
22 JAN 2026 - 22 JAN 2026	FFB	EMPLOYEES PROVIDENT FUND BOARD [SSH]	385	199,766	10.603
27 JAN 2026 - 27 JAN 2026	FRONTKN	EMPLOYEES PROVIDENT FUND BOARD [SSH]	-222	243,458	14.721
26 JAN 2026 - 26 JAN 2026	FRONTKN	EMPLOYEES PROVIDENT FUND BOARD [SSH]	-651	243,680	14.734
27 JAN 2026 - 27 JAN 2026	GAMUDA	EMPLOYEES PROVIDENT FUND BOARD (EPF BOARD) [SSH]	3,369	1,122,104	18.92
26 JAN 2026 - 26 JAN 2026	GAMUDA	EMPLOYEES PROVIDENT FUND BOARD (EPF BOARD) [SSH]	123	1,117,735	18.87
23 JAN 2026 - 23 JAN 2026	GAMUDA	EMPLOYEES PROVIDENT FUND BOARD (EPF BOARD) [SSH]	298	1,117,612	18.89
22 JAN 2026 - 22 JAN 2026	GAMUDA	EMPLOYEES PROVIDENT FUND BOARD (EPF BOARD) [SSH]	594	1,117,314	18.89
21 JAN 2026 - 21 JAN 2026	GAMUDA	EMPLOYEES PROVIDENT FUND BOARD (EPF BOARD) [SSH]	1,383	1,115,008	18.85
28 JAN 2026 - 28 JAN 2026	GASMSIA	LEMBAGA TABUNG HAJI [SSH]	1,100	70,848	5.517
26 JAN 2026 - 27 JAN 2026	GASMSIA	LEMBAGA TABUNG HAJI [SSH]	458	69,748	5.432
23 JAN 2026 - 23 JAN 2026	GASMSIA	LEMBAGA TABUNG HAJI [SSH]	642	69,290	5.396
27 JAN 2026 - 27 JAN 2026	GENP	EMPLOYEES PROVIDENT FUND BOARD [SSH]	168	132,114	14.726
26 JAN 2026 - 26 JAN 2026	GENP	EMPLOYEES PROVIDENT FUND BOARD [SSH]	50	131,947	14.707

Notice Period is 25th January 2026 to 31st January 2026

Effective Change Date	Stock Name	Buyer/ Seller Name [Classification]	Bought / (Sold) ['000]	No. of Shares After Trade ['000]	
			Total	Total	% Held
23 JAN 2026 - 23 JAN 2026	GESHEN	DATIN CHEONG KAI MENG [SSH]	-8,241	61,500	15.187
23 JAN 2026 - 23 JAN 2026	GESHEN	DATUK KEH CHUAN SENG [SSH]	-8,241	61,500	15.187
23 JAN 2026 - 23 JAN 2026	GESHEN	ENRICH SIGNATURE SDN. BHD. [SSH]	8,241	36,346	8.975
23 JAN 2026 - 23 JAN 2026	GESHEN	FRAZEL GROUP SDN BHD [SSH]	-8,241	61,500	15.187
23 JAN 2026 - 23 JAN 2026	GESHEN	MR CHIAU HAW LOON [SSH]	8,241	38,346	9.469
23 JAN 2026 - 23 JAN 2026	GESHEN	MR CHIAU HAW YEW [SSH]	8,241	42,346	10.457
27 JAN 2026 - 27 JAN 2026	GHS	MR YEO TIAN SENG [SSH]	136	74,079	15.645
27 JAN 2026 - 27 JAN 2026	GHS	YEO TIAN SENG [DIR/CEO]	136	74,079	15.645
28 JAN 2026 - 29 JAN 2026	GLOMAC	DATUK SERI FATEH ISKANDAR BIN TAN SRI DATO' MOHAMED MANSOR [DIR/CEO]	25	336,017	43.781
28 JAN 2026 - 28 JAN 2026	GLOMAC	DATUK SERI FATEH ISKANDAR BIN TAN SRI DATO' MOHAMED MANSOR [SSH]	5	335,997	43.648
28 JAN 2026 - 28 JAN 2026	GLOMAC	SHAPADU CAPITAL SDN. BHD. [SSH]	22	101,855	13.271
28 JAN 2026 - 28 JAN 2026	GLOMAC	TAN SRI DATO' MOHAMED MANSOR BIN FATEH DIN [DIR/CEO]	5	342,323	44.603
28 JAN 2026 - 28 JAN 2026	GLOMAC	TAN SRI DATO' MOHAMED MANSOR BIN FATEH DIN [SSH]	5	335,997	43.648
23 JAN 2026 - 27 JAN 2026	GLOMAC	DATUK SERI FATEH ISKANDAR BIN TAN SRI DATO' MOHAMED MANSOR [DIR/CEO]	135	335,992	43.778
23 JAN 2026 - 23 JAN 2026	GLOMAC	DATUK SERI FATEH ISKANDAR BIN TAN SRI DATO' MOHAMED MANSOR [SSH]	5	334,992	43.648
23 JAN 2026 - 23 JAN 2026	GLOMAC	TAN SRI DATO' MOHAMED MANSOR BIN FATEH DIN [DIR/CEO]	5	342,318	44.602
23 JAN 2026 - 23 JAN 2026	GLOMAC	TAN SRI DATO' MOHAMED MANSOR BIN FATEH DIN [SSH]	5	334,992	43.648
22 JAN 2026 - 22 JAN 2026	GREATEC	DATO' OOI HOUI KIANG [DIR/CEO]	-200	1,285	0.051
29 JAN 2026 - 29 JAN 2026	HCK	HIICHIKOK EQUITIES SDN BHD [SSH]	18,088	332,689	53.136
29 JAN 2026 - 29 JAN 2026	HCK	TAN SRI HII CHII KOK @ HII CHEE KOK [DIR/CEO]	18,088	383,645	61.275
29 JAN 2026 - 29 JAN 2026	HCK	TAN SRI HII CHII KOK @ HII CHEE KOK [SSH]	18,088	383,645	61.275
26 JAN 2026 - 28 JAN 2026	HEGROUP	DATUK WIRA YONG CHONG CHEANG [SSH]	-2,547	27,669	6.288
26 JAN 2026 - 28 JAN 2026	HEGROUP	HEXATECH ENERGY CONSOLIDATED SDN. BHD. [SSH]	-2,547	27,669	6.288
26 JAN 2026 - 26 JAN 2026	HEVEA	MR YOONG HAU CHUN [DIR/CEO]	75	193,857	34.259
26 JAN 2026 - 26 JAN 2026	HEVEA	MR YOONG HAU CHUN [SSH]	75	193,857	34.259
27 JAN 2026 - 29 JAN 2026	HHRG	BATU KAWI CAPITAL SDN BHD [SSH]	-1,877	59,664	5.693
27 JAN 2026 - 29 JAN 2026	HHRG	MR TAI CHIN HWANG [SSH]	-1,877	60,044	5.729
27 JAN 2026 - 27 JAN 2026	HHRG-WB	GH CONSORTIUM SDN BHD [SSH]	-25,236	22,870	5.384
29 JAN 2026 - 29 JAN 2026	HIBISCS	DATUK MICHAEL TANG VEE MUN [SSH]	-789	115,530	15.668
27 JAN 2026 - 28 JAN 2026	HIBISCS	DATUK MICHAEL TANG VEE MUN [SSH]	-621	116,320	15.775
26 JAN 2026 - 26 JAN 2026	HIBISCS	DATUK MICHAEL TANG VEE MUN [SSH]	-1,220	116,941	15.859
26 JAN 2026 - 26 JAN 2026	HIBISCS	METTIZ CAPITAL SDN BHD [SSH]	-1,220	36,930	5.008
22 JAN 2026 - 23 JAN 2026	HIBISCS	DATUK MICHAEL TANG VEE MUN [SSH]	-1,088	118,160	16.024
22 JAN 2026 - 22 JAN 2026	HIBISCS	METTIZ CAPITAL SDN BHD [SSH]	-41	38,150	5.174
27 JAN 2026 - 28 JAN 2026	HIGHTEC	MR TAN LYE HUAT [DIR/CEO]	105	63,628	55.756
27 JAN 2026 - 28 JAN 2026	HIGHTEC	MR TAN LYE HUAT [SSH]	105	63,628	55.756
27 JAN 2026 - 27 JAN 2026	HLBANK	EMPLOYEES PROVIDENT FUND BOARD [SSH]	310	220,796	10.582
26 JAN 2026 - 26 JAN 2026	HLBANK	EMPLOYEES PROVIDENT FUND BOARD [SSH]	-344	220,486	10.567
23 JAN 2026 - 23 JAN 2026	HLBANK	EMPLOYEES PROVIDENT FUND BOARD [SSH]	186	220,830	10.583
22 JAN 2026 - 22 JAN 2026	HLBANK	EMPLOYEES PROVIDENT FUND BOARD [SSH]	81	220,643	10.574
21 JAN 2026 - 21 JAN 2026	HLBANK	EMPLOYEES PROVIDENT FUND BOARD [SSH]	709	220,554	10.57
27 JAN 2026 - 27 JAN 2026	HLFG	EMPLOYEES PROVIDENT FUND BOARD [SSH]	362	72,775	6.342
23 JAN 2026 - 23 JAN 2026	HLFG	EMPLOYEES PROVIDENT FUND BOARD [SSH]	750	72,050	6.279
22 JAN 2026 - 22 JAN 2026	HLFG	EMPLOYEES PROVIDENT FUND BOARD [SSH]	245	71,499	6.231
21 JAN 2026 - 21 JAN 2026	HLFG	EMPLOYEES PROVIDENT FUND BOARD [SSH]	221	71,276	6.211
21 JAN 2026 - 22 JAN 2026	H0HUP	LEE FOOK YUEN [SSH]	138	48,071	9.275
27 JAN 2026 - 27 JAN 2026	IAB	PROF DR LOO CHU KIONG [DIR/CEO]	-160	830	0.151
29 JAN 2026 - 29 JAN 2026	ICAP	CITY OF LONDON INVESTMENT MANAGEMENT COMPANY LIMITED [SSH]	-167	21,739	15.414
26 JAN 2026 - 26 JAN 2026	ICAP	CITY OF LONDON INVESTMENT MANAGEMENT COMPANY LIMITED [SSH]	-570	21,906	15.532
23 JAN 2026 - 23 JAN 2026	ICTZONE	DATUK SERI NG THIEN PHING [DIR/CEO]	1,705	418,981	52.672
23 JAN 2026 - 23 JAN 2026	ICTZONE	DATUK SERI NG THIEN PHING [SSH]	1,705	418,981	52.672
26 JAN 2026 - 26 JAN 2026	IGBB	TAN CHIN NAM SDN BHD [SSH]	7,000	696,180	52.457
26 JAN 2026 - 26 JAN 2026	IGBB	MR TAN BOON LEE [DIR/CEO]	50	42240	3.183
21 JAN 2026 - 21 JAN 2026	IGBB	HSBC ASIA HOLDINGS LIMITED (HAHO) [SSH]	-10,000	66,698	5.026
21 JAN 2026 - 21 JAN 2026	IGBB	HSBC HOLDINGS PLC (HGHQ) [SSH]	-10,000	66,698	5.026
21 JAN 2026 - 21 JAN 2026	IGBB	HSBC INTERNATIONAL TRUSTEE (HOLDINGS) PTE. LTD. (HTHL) [SSH]	-10,000	66,698	5.026
21 JAN 2026 - 21 JAN 2026	IGBB	HSBC INTERNATIONAL TRUSTEE LIMITED (HKIT) [SSH]	-10,000	66,698	5.026
21 JAN 2026 - 21 JAN 2026	IGBB	THE HONGKONG AND SHANGHAI BANKING CORPORATION LIMITED (HBAP) [SSH]	-10,000	66,698	5.026
29 JAN 2026 - 29 JAN 2026	IGBREIT	KUMPULAN WANG PERSARAAN (DIPERBADANKAN) [SSH]	-482	233,927	5.411
27 JAN 2026 - 27 JAN 2026	IGBREIT	EMPLOYEES PROVIDENT FUND BOARD [SSH]	-942	400,995	9.276
27 JAN 2026 - 28 JAN 2026	IGBREIT	KUMPULAN WANG PERSARAAN (DIPERBADANKAN) [SSH]	-613	234,410	5.422
26 JAN 2026 - 26 JAN 2026	IGBREIT	EMPLOYEES PROVIDENT FUND BOARD [SSH]	-200	401,938	9.297
23 JAN 2026 - 23 JAN 2026	IGBREIT	EMPLOYEES PROVIDENT FUND BOARD [SSH]	1,585	402,138	9.302
26 JAN 2026 - 26 JAN 2026	IGBREIT	KUMPULAN WANG PERSARAAN (DIPERBADANKAN) [SSH]	-1,237	235,023	5.436
26 JAN 2026 - 26 JAN 2026	IGBREIT	TAN CHIN NAM SENDIRIAN BERHAD ("TCNSB") [SSH]	-2,300	2,335,524	54.024
22 JAN 2026 - 22 JAN 2026	IGBREIT	EMPLOYEES PROVIDENT FUND BOARD [SSH]	106	400,553	

Notice Period is 25th January 2026 to 31st January 2026

Effective Change Date	Stock Name	Buyer/ Seller Name [Classification]	Bought / (Sold) ['000]	No. of Shares After Trade ['000]	
			Total	Total	% Held
29 JAN 2026 - 29 JAN 2026	INARI	KUMPULAN WANG PERSARAAN (DIPERBADANKAN) [SSH]	-250	376,849	9.904
27 JAN 2026 - 27 JAN 2026	INARI	KUMPULAN WANG PERSARAAN (DIPERBADANKAN) [SSH]	-771	377,099	9.91
26 JAN 2026 - 26 JAN 2026	INARI	EMPLOYEES PROVIDENT FUND BOARD [SSH]	-251	537,545	14.127
23 JAN 2026 - 23 JAN 2026	INARI	EMPLOYEES PROVIDENT FUND BOARD [SSH]	-600	537,796	14.133
26 JAN 2026 - 26 JAN 2026	INARI	KUMPULAN WANG PERSARAAN (DIPERBADANKAN) [SSH]	-2,349	377,870	9.93
23 JAN 2026 - 23 JAN 2026	INARI	KUMPULAN WANG PERSARAAN (DIPERBADANKAN) [SSH]	-151	380,219	9.992
21 JAN 2026 - 21 JAN 2026	INARI	EMPLOYEES PROVIDENT FUND BOARD [SSH]	-251	538,396	14.149
27 JAN 2026 - 27 JAN 2026	IOICORP	EMPLOYEES PROVIDENT FUND BOARD [SSH]	1,412	1,139,611	18.132
26 JAN 2026 - 26 JAN 2026	IOICORP	EMPLOYEES PROVIDENT FUND BOARD [SSH]	385	1,138,199	18.109
22 JAN 2026 - 22 JAN 2026	IOICORP	EMPLOYEES PROVIDENT FUND BOARD [SSH]	885	1,137,814	18.103
21 JAN 2026 - 21 JAN 2026	IOICORP	EMPLOYEES PROVIDENT FUND BOARD [SSH]	455	1,136,728	18.086
27 JAN 2026 - 27 JAN 2026	IOIPG	EMPLOYEES PROVIDENT FUND BOARD [SSH]	150	355,223	6.451
26 JAN 2026 - 26 JAN 2026	IOIPG	EMPLOYEES PROVIDENT FUND BOARD [SSH]	3,549	355,073	6.449
23 JAN 2026 - 23 JAN 2026	IOIPG	EMPLOYEES PROVIDENT FUND BOARD [SSH]	1,914	351,524	6.384
22 JAN 2026 - 22 JAN 2026	IOIPG	EMPLOYEES PROVIDENT FUND BOARD [SSH]	2,792	349,610	6.349
21 JAN 2026 - 21 JAN 2026	IOIPG	EMPLOYEES PROVIDENT FUND BOARD [SSH]	3,177	346,819	6.299
28 JAN 2026 - 28 JAN 2026	IRIS	DATO' POH YANG HONG [DIR/CEO]	86,323	86,723	10.631
28 JAN 2026 - 28 JAN 2026	IRIS	DR POH SOON SIM [DIR/CEO]	-86,323	20,775	2.546
27 JAN 2026 - 27 JAN 2026	ISF	IR CHOW KAI HOON [DIR/CEO]	300	300	0.03
27 JAN 2026 - 27 JAN 2026	ISF	MISS CHRISTINE TOH HUNG MEI [DIR/CEO]	300	300	0.03
27 JAN 2026 - 27 JAN 2026	ISF	MISS LIM AY YUM [DIR/CEO]	-90,000	724,701	72.47
27 JAN 2026 - 27 JAN 2026	ISF	MISS LIM AY YUM [SSH]	-90,000	724,701	72.47
27 JAN 2026 - 27 JAN 2026	ISF	MISS YAP CHUI FAN [DIR/CEO]	300	300	0.03
27 JAN 2026 - 27 JAN 2026	ISF	MR AI BOON CHEN [DIR/CEO]	-32,000	724,701	72.47
27 JAN 2026 - 27 JAN 2026	ISF	MR AI BOON CHEN [SSH]	-32,000	724,701	72.47
27 JAN 2026 - 27 JAN 2026	ISF	MR AI SEW FUAT [DIR/CEO]	-90,000	724,701	72.47
27 JAN 2026 - 27 JAN 2026	ISF	MR AI SEW FUAT [SSH]	-90,000	724,701	72.47
27 JAN 2026 - 27 JAN 2026	ISF	MR SIM SENG LOONG @ TAI SENG [DIR/CEO]	300	300	0.03
23 JAN 2026 - 23 JAN 2026	ITMAX	MISS TAN SING CHIA [DIR/CEO]	46	46	0.004
23 JAN 2026 - 23 JAN 2026	ITMAX	MR TAN WEI LUN [DIR/CEO]	-17,000	501,400	48.448
23 JAN 2026 - 23 JAN 2026	ITMAX	MR TAN WEI LUN [SSH]	-17,000	501,400	48.448
23 JAN 2026 - 23 JAN 2026	ITMAX	SENA HOLDINGS SDN. BHD. [SSH]	-17,000	501,400	48.448
23 JAN 2026 - 23 JAN 2026	ITMAX	TAN SRI DATO' DR TAN BOON HOCK [DIR/CEO]	-17,000	501,400	48.448
23 JAN 2026 - 23 JAN 2026	ITMAX	TAN SRI DATO' DR TAN BOON HOCK [SSH]	-17,000	501,400	48.448
23 JAN 2026 - 23 JAN 2026	ITRONIC	DATO' LEONG SIR LEY [DIR/CEO]	44,709	44,709	6.319
23 JAN 2026 - 23 JAN 2026	ITRONIC	MR LUK TUNG LAM [SSH]	-44,709	92,999	13.143
26 JAN 2026 - 26 JAN 2026	JPG	EMPLOYEES PROVIDENT FUND BOARD [SSH]	2,186	199,071	7.963
21 JAN 2026 - 21 JAN 2026	JPG	EMPLOYEES PROVIDENT FUND BOARD [SSH]	1,575	196,885	7.875
29 JAN 2026 - 29 JAN 2026	JTGROUP	DATO' CHE NAZLI BINTI JAAPAR [DIR/CEO]	150	150	0.034
26 JAN 2026 - 26 JAN 2026	KGB	EMPLOYEES PROVIDENT FUND BOARD [SSH]	-601	42,065	5.386
23 JAN 2026 - 23 JAN 2026	KGB	EMPLOYEES PROVIDENT FUND BOARD [SSH]	-538	42,665	5.463
22 JAN 2026 - 22 JAN 2026	KGB	EMPLOYEES PROVIDENT FUND BOARD [SSH]	-548	43,203	5.531
21 JAN 2026 - 21 JAN 2026	KGB	EMPLOYEES PROVIDENT FUND BOARD [SSH]	-42	43,751	5.602
26 JAN 2026 - 26 JAN 2026	KLCC	EMPLOYEES PROVIDENT FUND BOARD [SSH]	142	195,155	10.81
26 JAN 2026 - 26 JAN 2026	KLCC	EMPLOYEES PROVIDENT FUND BOARD [SSH]	142	195,155	10.81
29 JAN 2026 - 29 JAN 2026	KLK	ARUSHA ENTERPRISE SDN. BHD. [SSH]	75	537,658	48.279
29 JAN 2026 - 29 JAN 2026	KLK	BATU KAWAN BERHAD [SSH]	75	537,658	48.279
29 JAN 2026 - 29 JAN 2026	KLK	CUBIC CRYSTAL CORPORATION [SSH]	75	538,156	48.323
29 JAN 2026 - 29 JAN 2026	KLK	DATO' LEE HAU HIAN [DIR/CEO]	75	538,244	48.331
29 JAN 2026 - 29 JAN 2026	KLK	DATO' LEE HAU HIAN [SSH]	75	538,244	48.331
29 JAN 2026 - 29 JAN 2026	KLK	DI-YI SDN. BHD. [SSH]	75	538,156	48.323
29 JAN 2026 - 29 JAN 2026	KLK	GRATEFUL BLESSINGS FOUNDATION [SSH]	75	538,156	48.323
29 JAN 2026 - 29 JAN 2026	KLK	GRATEFUL BLESSINGS INC. [SSH]	75	538,156	48.323
29 JAN 2026 - 29 JAN 2026	KLK	HIGH QUEST ANSTALT [SSH]	75	538,156	48.323
29 JAN 2026 - 29 JAN 2026	KLK	HIGH QUEST HOLDINGS SDN BHD [SSH]	75	538,156	48.323
29 JAN 2026 - 29 JAN 2026	KLK	TAN SRI DATO' SERI LEE OI HIAN [SSH]	75	538,506	48.355
29 JAN 2026 - 29 JAN 2026	KLK	TAN SRI DATO' SERI LEE OI HIAN [DIR/CEO]	75	538,506	48.355
29 JAN 2026 - 29 JAN 2026	KLK	WAN HIN INVESTMENTS SDN. BERHAD [SSH]	75	538,133	48.322
23 JAN 2026 - 23 JAN 2026	KLK	EMPLOYEES PROVIDENT FUND BOARD [SSH]	25	209,507	18.812
21 JAN 2026 - 21 JAN 2026	KLK	EMPLOYEES PROVIDENT FUND BOARD [SSH]	83	209,482	18.81
26 JAN 2026 - 26 JAN 2026	KOSSAN	EMPLOYEES PROVIDENT FUND BOARD [SSH]	-1,006	144,187	5.703
26 JAN 2026 - 27 JAN 2026	KPSCB	MADAM YONG AH PEE [SSH]	806	11,649	7.164
23 JAN 2026 - 23 JAN 2026	KPSCB	MADAM YONG AH PEE [SSH]	524	10,843	6.668
22 JAN 2026 - 22 JAN 2026	KRETAM	MR CHIONG HANG LEONG [SSH]	257	303,612	13.044
26 JAN 2026 - 26 JAN 2026	KUCINGKO	MR OOI KOK HONG [DIR/CEO]	100	175,389	35.08
26 JAN 2026 - 26 JAN 2026	KUCINGKO	MR OOI KOK HONG [SSH]	100	175,389	35.08
23 JAN 2026 - 23 JAN 2026	LEESK	DATO' LEE KONG SIM [DIR/CEO]	13,910	160,670	63.846
23 JAN 2026 - 23 JAN 2026	LEESK	DATO' LEE KONG SIM [SSH]	13,910	160,670	63.846
23 JAN 2026 - 23 JAN 2026	LEESK	MADAM TAN KUIN LUAN [DIR/CEO]	13,910	154,277	61.305
23 JAN 2026 - 23 JAN 2026	LEESK	MADAM TAN KUIN LUAN [SSH]	13,910	154,277	61.305
23 JAN 2026 - 23 JAN 2026	LEESK	MR LEE AH BAH @ LEE SWEE KIAT [DIR/CEO]	9,230	154,277	61.305
23 JAN 2026 - 23 JAN 2026	LEESK	MR LEE AH BAH @ LEE SWEE KIAT [SSH]	9,230	154,277	61.305
29 JAN 2026 - 29 JAN 2026	LSH	MR LIM DING SHYONG [DIR/CEO]	69	1,282	0.153
26 JAN 2026 - 26 JAN 2026	M&A	DATO' SRI THONG KOK KHEE [SSH]	1,200	1,180,695	59.027
26 JAN 2026 - 26 JAN 2026	M&A	INSAS BERHAD [SSH]	1,200	1,180,695	59.027
29 JAN 2026 - 29 JAN 2026	MALAKOF	KUMPULAN WANG PERSARAAN (DIPERBADANKAN) ("KWAP") [SSH]	-100	344,403	7.047
27 JAN 2026 - 28 JAN 2026	MALAKOF	KUMPULAN WANG PERSARAAN (DIPERBADANKAN) ("KWAP") [SSH]	-900	344,503	7.049
26 JAN 2026 - 26 JAN 2026	MALAKOF	KUMPULAN WANG PERSARAAN (DIPERBADANKAN) ("KWAP") [SSH]	-100	345,403	7.067
23 JAN 2026 - 23 JAN 2026	MALAKOF	KUMPULAN WANG PERSARAAN (DIPERBADANKAN) ("KWAP") [SSH]	-100	345,503	7.069
26 JAN 2026 - 26 JAN 2026	MATRIX	LEMBAGA TABUNG HAJI [SSH]	-1,000	117,804	6.276
23 JAN 2026 - 23 JAN 2026	MATRIX	LEMBAGA TABUNG HAJI [SSH]	-1,000	118,804	6.329
27 JAN 2026 - 27 JAN 2026	MAXIS	EMPLOYEES PROVIDENT FUND BOARD ("EPF BOARD") [SSH]	1,173	1,046,694	13.359

Notice Period is 25th January 2026 to 31st January 2026

Effective Change Date	Stock Name	Buyer/ Seller Name [Classification]	Bought / (Sold) ['000]	No. of Shares After Trade ['000]	
			Total	Total	% Held
29 JAN 2026 - 29 JAN 2026	MAYBANK	AMANAHRAYA TRUSTEES BERHAD - AMANAH SAHAM BUMIPUTERA [SSH]	-4,903	3,303,235	27.342
29 JAN 2026 - 29 JAN 2026	MAYBANK	KUMPULAN WANG PERSARAAN (DIPERBADANKAN) ("KWAP") [SSH]	-864	634,333	5.251
29 JAN 2026 - 29 JAN 2026	MAYBANK	PERMODALAN NASIONAL BERHAD [SSH]	-2,000	761,500	6.303
29 JAN 2026 - 29 JAN 2026	MAYBANK	YAYASAN PELABURAN BUMIPUTRA [SSH]	-2,000	761,500	6.303
28 JAN 2026 - 28 JAN 2026	MAYBANK	AMANAHRAYA TRUSTEES BERHAD - AMANAH SAHAM BUMIPUTERA [SSH]	-4,958	3,308,138	27.383
28 JAN 2026 - 28 JAN 2026	MAYBANK	PERMODALAN NASIONAL BERHAD [SSH]	-2,000	763,500	6.32
28 JAN 2026 - 28 JAN 2026	MAYBANK	YAYASAN PELABURAN BUMIPUTRA [SSH]	-2,000	763,500	6.32
27 JAN 2026 - 27 JAN 2026	MAYBANK	EMPLOYEES PROVIDENT FUND BOARD [SSH]	6,027	144,695	11.977
28 JAN 2026 - 28 JAN 2026	MAYBANK	KUMPULAN WANG PERSARAAN (DIPERBADANKAN) ("KWAP") [SSH]	-1,803	635,197	5.258
27 JAN 2026 - 27 JAN 2026	MAYBANK	AMANAHRAYA TRUSTEES BERHAD - AMANAH SAHAM BUMIPUTERA [SSH]	-5,909	3,313,096	27.424
27 JAN 2026 - 27 JAN 2026	MAYBANK	KUMPULAN WANG PERSARAAN (DIPERBADANKAN) ("KWAP") [SSH]	311	636,999	5.273
27 JAN 2026 - 27 JAN 2026	MAYBANK	PERMODALAN NASIONAL BERHAD [SSH]	-1,000	765,500	6.336
27 JAN 2026 - 27 JAN 2026	MAYBANK	YAYASAN PELABURAN BUMIPUTRA [SSH]	-1,000	765,500	6.336
26 JAN 2026 - 26 JAN 2026	MAYBANK	AMANAHRAYA TRUSTEES BERHAD - AMANAH SAHAM BUMIPUTERA [SSH]	-730	3,319,005	27.473
26 JAN 2026 - 26 JAN 2026	MAYBANK	EMPLOYEES PROVIDENT FUND BOARD [SSH]	-849	1,440,969	11.927
23 JAN 2026 - 23 JAN 2026	MAYBANK	EMPLOYEES PROVIDENT FUND BOARD [SSH]	-3,141	1,441,818	11.934
26 JAN 2026 - 26 JAN 2026	MAYBANK	KUMPULAN WANG PERSARAAN (DIPERBADANKAN) ("KWAP") [SSH]	1,122	636,689	5.271
22 JAN 2026 - 22 JAN 2026	MAYBANK	EMPLOYEES PROVIDENT FUND BOARD [SSH]	-1,710	1,444,958	11.96
23 JAN 2026 - 23 JAN 2026	MAYBANK	AMANAHRAYA TRUSTEES BERHAD - AMANAH SAHAM BUMIPUTERA [SSH]	-3,351	3,319,735	27.479
23 JAN 2026 - 23 JAN 2026	MAYBANK	PERMODALAN NASIONAL BERHAD [SSH]	-1,691	766,500	6.345
23 JAN 2026 - 23 JAN 2026	MAYBANK	YAYASAN PELABURAN BUMIPUTRA [SSH]	-1,691	766,500	6.345
22 JAN 2026 - 22 JAN 2026	MAYBANK	AMANAHRAYA TRUSTEES BERHAD - AMANAH SAHAM BUMIPUTERA [SSH]	-4,049	3,323,086	27.506
22 JAN 2026 - 22 JAN 2026	MAYBANK	PERMODALAN NASIONAL BERHAD [SSH]	-3,309	768,191	6.359
22 JAN 2026 - 22 JAN 2026	MAYBANK	YAYASAN PELABURAN BUMIPUTRA [SSH]	-3,309	768,191	6.359
21 JAN 2026 - 21 JAN 2026	MAYBANK	EMPLOYEES PROVIDENT FUND BOARD [SSH]	1,600	1,446,669	11.975
29 JAN 2026 - 29 JAN 2026	MBSB	PERMODALAN NASIONAL BERHAD [SSH]	-6,906	103,2829	12.561
29 JAN 2026 - 29 JAN 2026	MBSB	YAYASAN PELABURAN BUMIPUTRA [SSH]	-6,906	103,2829	12.561
28 JAN 2026 - 28 JAN 2026	MBSB	PERMODALAN NASIONAL BERHAD [SSH]	-595	103,9734	12.645
28 JAN 2026 - 28 JAN 2026	MBSB	YAYASAN PELABURAN BUMIPUTRA [SSH]	-595	103,9734	12.645
27 JAN 2026 - 27 JAN 2026	MBSB	PERMODALAN NASIONAL BERHAD [SSH]	-500	104,0329	12.653
23 JAN 2026 - 23 JAN 2026	MBSB	PERMODALAN NASIONAL BERHAD [SSH]	-1,863	104,0829	12.659
23 JAN 2026 - 23 JAN 2026	MBSB	YAYASAN PELABURAN BUMIPUTRA [SSH]	-1,863	104,0829	12.659
22 JAN 2026 - 22 JAN 2026	MBSB	PERMODALAN NASIONAL BERHAD [SSH]	-1,863	104,2692	12.681
22 JAN 2026 - 22 JAN 2026	MBSB	YAYASAN PELABURAN BUMIPUTRA [SSH]	-1,863	104,2692	12.681
21 JAN 2026 - 21 JAN 2026	MBSB	PERMODALAN NASIONAL BERHAD [SSH]	-1,650	104,4555	12.704
21 JAN 2026 - 21 JAN 2026	MBSB	YAYASAN PELABURAN BUMIPUTRA [SSH]	-1,650	104,4555	12.704
21 JAN 2026 - 21 JAN 2026	MCEMENT	EASTSPRING INVESTMENT BERHAD [SSH]	250	94451	6.806
21 JAN 2026 - 21 JAN 2026	MCEMENT	PRUDENTIAL ASSURANCE MALAYSIA BERHAD [SSH]	250	91038	6.56
21 JAN 2026 - 21 JAN 2026	MCEMENT	PRUDENTIAL PLC [SSH]	250	116756	8.413
30 JAN 2026 - 30 JAN 2026	MFCB	CAM PROPERTY (MALAYSIA) SDN BHD [SSH]	20	211860	22.485
30 JAN 2026 - 30 JAN 2026	MFCB	CAMASIA LIMITED [SSH]	20	213417	22.65
30 JAN 2026 - 30 JAN 2026	MFCB	GOH NAN KIOH [DIR/CEO]	20	340550	36.144
30 JAN 2026 - 30 JAN 2026	MFCB	KEEN CAPITAL INVESTMENTS LIMITED [SSH]	20	289684	30.745
30 JAN 2026 - 30 JAN 2026	MFCB	LAJU RIANG SDN BHD [SSH]	20	211860	22.485
30 JAN 2026 - 30 JAN 2026	MFCB	MR GOH NAN KIOH [SSH]	20	340550	36.144
30 JAN 2026 - 30 JAN 2026	MFCB	RUBBER THREAD INDUSTRIES (M) SDN BERHAD [SSH]	20	211860	22.485
28 JAN 2026 - 29 JAN 2026					

Notice Period is 25th January 2026 to 31st January 2026

Effective Change Date	Stock Name	Buyer/ Seller Name [Classification]	Bought / (Sold) ['000]	No. of Shares After Trade ['000]	
			Total	Total	% Held
23 JAN 2026 - 23 JAN 2026	MISC	EMPLOYEES PROVIDENT FUND BOARD [SSH]	-894	724790	16.237
26 JAN 2026 - 26 JAN 2026	MISC	KUMPULAN WANG PERSARAAN (DIPERBADANKAN) (KWAP) [SSH]	-200	223625	5.01
22 JAN 2026 - 22 JAN 2026	MISC	EMPLOYEES PROVIDENT FUND BOARD [SSH]	113	725684	16.257
27 JAN 2026 - 27 JAN 2026	MRDIY	EMPLOYEES PROVIDENT FUND BOARD [SSH]	-350	973441	10.271
26 JAN 2026 - 26 JAN 2026	MRDIY	EMPLOYEES PROVIDENT FUND BOARD [SSH]	1,962	973791	10.275
23 JAN 2026 - 23 JAN 2026	MRDIY	EMPLOYEES PROVIDENT FUND BOARD [SSH]	919	971829	10.254
22 JAN 2026 - 22 JAN 2026	MRDIY	EMPLOYEES PROVIDENT FUND BOARD [SSH]	-1,000	969715	10.232
21 JAN 2026 - 21 JAN 2026	MRDIY	EMPLOYEES PROVIDENT FUND BOARD [SSH]	318	970715	10.242
23 JAN 2026 - 23 JAN 2026	MUDA	DATIN CHEONG KOON HOOI [SSH]	8	119277	39.101
23 JAN 2026 - 23 JAN 2026	MUDA	MISS LIM YEN WEE [DIR/CEO]	8	119823	39.28
23 JAN 2026 - 23 JAN 2026	MUDA	MISS LIM YEN WEE [SSH]	8	119823	39.28
27 JAN 2026 - 27 JAN 2026	MYTECH	GAIN MILLEN SDN BHD [SSH]	3,180	121807	49.486
27 JAN 2026 - 27 JAN 2026	MYTECH	TAN SRI DATO' CHENG JOO TEIK [DIR/CEO]	3,180	135145	54.905
27 JAN 2026 - 27 JAN 2026	MYTECH	TAN SRI DATO' CHENG JOO TEIK [SSH]	3,180	135145	54.905
26 JAN 2026 - 27 JAN 2026	N2N	QUAH CHOON WAH [SSH]	203	51230	9.178
27 JAN 2026 - 27 JAN 2026	NESTLE	EMPLOYEES PROVIDENT FUND BOARD [SSH]	-4	31213	13.31
26 JAN 2026 - 26 JAN 2026	NESTLE	EMPLOYEES PROVIDENT FUND BOARD [SSH]	-5	31217	13.312
23 JAN 2026 - 23 JAN 2026	NESTLE	EMPLOYEES PROVIDENT FUND BOARD [SSH]	-22	31221	13.314
22 JAN 2026 - 22 JAN 2026	NESTLE	EMPLOYEES PROVIDENT FUND BOARD [SSH]	2	31245	13.323
21 JAN 2026 - 21 JAN 2026	NESTLE	EMPLOYEES PROVIDENT FUND BOARD [SSH]	8	31232	13.318
26 JAN 2026 - 26 JAN 2026	NIHSIN	MISS KHOO WUAN RU [DIR/CEO]	15	100158	19.082
26 JAN 2026 - 26 JAN 2026	NIHSIN	MR KHOO CHEE KONG [SSH]	15	100158	19.082
22 JAN 2026 - 22 JAN 2026	NOVAMSC	MR OOI KENG THYE [SSH]	320	199118	9.247
29 JAN 2026 - 29 JAN 2026	NPS	MR GAN YEE HIN [SSH]	1,015	84351	56.608
29 JAN 2026 - 29 JAN 2026	NPS	SOUTHERN SCORE BUILDERS BERHAD [SSH]	1,015	84351	56.608
29 JAN 2026 - 29 JAN 2026	NPS	SUPER ADVANTAGE PROPERTY SDN BHD [SSH]	1,015	84351	56.608
29 JAN 2026 - 29 JAN 2026	NPS	TAN SRI DATUK SERI GAN YU CHAI [SSH]	1,015	84351	56.608
27 JAN 2026 - 28 JAN 2026	NPS	MR GAN YEE HIN [SSH]	8,250	83336	55.927
27 JAN 2026 - 28 JAN 2026	NPS	SOUTHERN SCORE BUILDERS BERHAD [SSH]	8,250	83336	55.927
27 JAN 2026 - 28 JAN 2026	NPS	SUPER ADVANTAGE PROPERTY SDN BHD [SSH]	8,250	83336	55.927
27 JAN 2026 - 28 JAN 2026	NPS	TAN SRI DATUK SERI GAN YU CHAI [SSH]	8,250	83336	55.927
23 JAN 2026 - 23 JAN 2026	NPS	MR GAN YEE HIN [SSH]	3,000	75086	50.39
23 JAN 2026 - 23 JAN 2026	NPS	SOUTHERN SCORE BUILDERS BERHAD [SSH]	3,000	75086	50.39
23 JAN 2026 - 23 JAN 2026	NPS	SUPER ADVANTAGE PROPERTY SDN BHD [SSH]	3,000	75086	50.39
23 JAN 2026 - 23 JAN 2026	NPS	TAN SRI DATUK SERI GAN YU CHAI [SSH]	3,000	75086	50.39
22 JAN 2026 - 22 JAN 2026	OCNCASH	MISS CHEN LEE CHEW [SSH]	100	150030	57.527
22 JAN 2026 - 22 JAN 2026	OCNCASH	MR TAN SIEW CHIN [DIR/CEO]	100	150030	57.527
22 JAN 2026 - 22 JAN 2026	OCNCASH	MR TAN SIEW CHIN [SSH]	100	150030	57.527
27 JAN 2026 - 27 JAN 2026	OGM	LEE BENG YEW [DIR/CEO]	200	200	0.065
27 JAN 2026 - 27 JAN 2026	OGM	LIM CHEE LOY [DIR/CEO]	200	200	0.065
27 JAN 2026 - 27 JAN 2026	OGM	LIN MEI YEAN [DIR/CEO]	400	400	0.129
27 JAN 2026 - 27 JAN 2026	OGM	MAH YING YING [DIR/CEO]	200	200	0.065
27 JAN 2026 - 27 JAN 2026	OGM	TAN KEAN YOK [DIR/CEO]	-15,500	217000	70
27 JAN 2026 - 27 JAN 2026	OGM	TIMOTHY TAN HENG HAN [DIR/CEO]	20	20	0.007
29 JAN 2026 - 29 JAN 2026	ORKIM	KUMPULAN WANG PERSARAAN (DIPERBADANKAN) [SSH]	1,272	97519	9.752
27 JAN 2026 - 27 JAN 2026	ORKIM	EASTSPRING INVESTMENTS BERHAD [SSH]	424	58210	5.821
27 JAN 2026 - 27 JAN 2026	ORKIM	PRUDENTIAL PLC [SSH]	424	68636	6.864
27 JAN 2026 - 27 JAN 2026	ORKIM	KUMPULAN WANG PERSARAAN (DIPERBADANKAN) [SSH]	424	96247	9.625
26 JAN 2026 - 26 JAN 2026	ORKIM	EASTSPRING INVESTMENTS BERHAD [SSH]	1,500	57786	5.779
26 JAN 2026 - 26 JAN 2026	ORKIM	PRUDENTIAL PLC [SSH]	1,500	68212	6.821
23 JAN 2026 - 23 JAN 2026	ORKIM	EMPLOYEES PROVIDENT FUND BOARD [SSH]	-680	61420	6.142
26 JAN 2026 - 26 JAN 2026	ORKIM	KUMPULAN WANG PERSARAAN (DIPERBADANKAN) [SSH]	1,500	95823	9.582
23 JAN 2026 - 23 JAN 2026	ORKIM	EASTSPRING INVESTMENTS BERHAD [SSH]	500	56286	5.629
23 JAN 2026 - 23 JAN 2026	ORKIM	PRUDENTIAL PLC [SSH]	500	66712	6.671
22 JAN 2026 - 22 JAN 2026	ORKIM	EASTSPRING INVESTMENTS BERHAD [SSH]	1,000	55786	5.579
22 JAN 2026 - 22 JAN 2026	ORKIM	PRUDENTIAL PLC [SSH]	1,000	66212	6.621
21 JAN 2026 - 21 JAN 2026	ORKIM	EMPLOYEES PROVIDENT FUND BOARD [SSH]	-1,000	62100	6.21
11 NOV 2025 - 11 NOV 2025	ORNA	MR SAI HAN SIONG [DIR/CEO]	6	38508	51.93
11 NOV 2025 - 11 NOV 2025	ORNA	MR SAI HAN SIONG [SSH]	6	38508	51.93
30 JAN 2026 - 30 JAN 2026	AXB	MISS LEE LAI CHAN [DIR/CEO]	13,000	314208	44.255
30 JAN 2026 - 30 JAN 2026	AXB	MISS LEE LAI CHAN [SSH]	13,000	314208	44.255
30 JAN 2026 - 30 JAN 2026	AXB	MR NG THEAN GIN [DIR/CEO]	13,000	314208	44.255
30 JAN 2026 - 30 JAN 2026	AXB	MR NG THEAN GIN [SSH]	13,000	314208	44.255
30 JAN 2026 - 30 JAN 2026	AXB	MR TEH TENG WAH [DIR/CEO]	-13,000	79302	11.169
30 JAN 2026 - 30 JAN 2026	AXB	MR TEH TENG WAH [SSH]	-13,000	79302	11.169
26 JAN 2026 - 26 JAN 2026	PADINI	EMPLOYEES PROVIDENT FUND BOARD [SSH]	313	105523	10.693
21 JAN 2026 - 21 JAN 2026	PADINI	EMPLOYEES PROVIDENT FUND BOARD [SSH]	14	105210	10.661
27 JAN 2026 - 27 JAN 2026	PANAMY	EMPLOYEES PROVIDENT FUND BOARD [SSH]	-110	5105	8.403
26 JAN 2026 - 26 JAN 2026	PANAMY	EMPLOYEES PROVIDENT FUND BOARD [SSH]	-25	5215	8.584
23 JAN 2026 - 23 JAN 2026	PANAMY	EMPLOYEES PROVIDENT FUND BOARD [SSH]	-34	5240	8.625
22 JAN 2026 - 22 JAN 2026	PANAMY	EMPLOYEES PROVIDENT FUND BOARD [SSH]	-29	5274	8.681
21 JAN 2026 - 21 JAN 2026	PANAMY	EMPLOYEES PROVIDENT FUND BOARD [SSH]	-1	5302	8.729
27 JAN 2026 - 27 JAN 2026	PARADIGM	EMPLOYEES PROVIDENT FUND BOARD [SSH]	500	88797	5.546
27 JAN 2026 - 27 JAN 2026	PAVREIT	EMPLOYEES PROVIDENT FUND BOARD [SSH]	-493	480546	12.244
26 JAN 2026 - 26 JAN 2026	PAVREIT	EMPLOYEES PROVIDENT FUND BOARD [SSH]	440	481039	12.256
23 JAN 2026 - 23 JAN 2026	PAVREIT	EMPLOYEES PROVIDENT FUND BOARD [SSH]	100	480599	12.245
22 JAN 2026 - 22 JAN 2026	PAVREIT	EMPLOYEES PROVIDENT FUND BOARD [SSH]	-232	480499	12.243
21 JAN 2026 - 21 JAN 2026	PAVREIT	EMPLOYEES PROVIDENT FUND BOARD [SSH]	-1,729	480731	12.248
27 JAN 2026 - 27 JAN 2026	PBBANK	EMPLOYEES PROVIDENT FUND BOARD [SSH]	-7,297	3561419	18.35
26 JAN 2026 - 26 JAN 2026	PBBANK	EMPLOYEES PROVIDENT FUND BOARD [SSH]	11,958	3568717	18.39
23 JAN 2026 - 23 JAN 2026	PBBANK	EMPLOYEES PROVIDENT FUND BOARD [SSH]	1,100	3556758	18.32
22 JAN 2026 - 22 JAN 2026	PBBANK	EMPLOYEES PROVIDENT FUND BOARD [SSH]	7,000	3555658	18.32
21 JAN 2026 - 21 JAN 2026	PBBANK	EMPLOYEES PROVIDENT FUND BOARD [SSH]	-1,310	3548658	18.28
27 JAN 2026 - 27 JAN 2026	PENTA	EMPLOYEES PROVIDENT FUND BOARD [SSH]	412	97772	13.745
26 JAN 2026 - 26 JAN 2026	PENTA	EMPLOYEES PROVIDENT FUND BOARD [SSH]	4,100	97361	13.687

Notice Period is 25th January 2026 to 31st January 2026

Effective Change Date	Stock Name	Buyer/ Seller Name [Classification]	Bought / (Sold) ['000]	No. of Shares After Trade ['000]	
			Total	Total	% Held
22 JAN 2026 - 22 JAN 2026	PENTA	EMPLOYEES PROVIDENT FUND BOARD [SSH]	39	93165	13.098
29 JAN 2026 - 29 JAN 2026	PESONA	KOMBINASI EMAS SDN BHD [SSH]	700	299030	43.027
29 JAN 2026 - 29 JAN 2026	PESONA	MR WIE HOCK KIONG [DIR/CEO]	700	299030	43.027
29 JAN 2026 - 29 JAN 2026	PESONA	MR WIE HOCK KIONG [SSH]	700	299030	43.027
28 JAN 2026 - 28 JAN 2026	PESONA	KOMBINASI EMAS SDN BHD [SSH]	500	298330	42.926
28 JAN 2026 - 28 JAN 2026	PESONA	MR WIE HOCK KIONG [DIR/CEO]	500	298330	42.926
28 JAN 2026 - 28 JAN 2026	PESONA	MR WIE HOCK KIONG [SSH]	500	298330	42.926
26 JAN 2026 - 26 JAN 2026	PESONA	KOMBINASI EMAS SDN BHD [SSH]	544	297830	42.854
26 JAN 2026 - 26 JAN 2026	PESONA	MR WIE HOCK KIONG [DIR/CEO]	544	297830	42.854
26 JAN 2026 - 26 JAN 2026	PESONA	MR WIE HOCK KIONG [SSH]	544	297830	42.854
22 JAN 2026 - 23 JAN 2026	PESONA	KOMBINASI EMAS SDN BHD [SSH]	507	297287	42.776
22 JAN 2026 - 23 JAN 2026	PESONA	MR WIE HOCK KIONG [DIR/CEO]	507	297287	42.776
22 JAN 2026 - 23 JAN 2026	PESONA	MR WIE HOCK KIONG [SSH]	507	297287	42.776
30 JAN 2026 - 30 JAN 2026	PGB	DATO' LOW KENG SIONG [SSH]	28,476	161749	19.779
30 JAN 2026 - 30 JAN 2026	PGB	ENCIK REWI HAMID BUGO [DIR/CEO]	15,889	21114	2.582
21 JAN 2026 - 21 JAN 2026	PLINTAS	URUSHARTA JAMAAH SDN. BHD. [SSH]	287	63041	5.731
27 JAN 2026 - 27 JAN 2026	PMETAL	EMPLOYEES PROVIDENT FUND BOARD [SSH]	1,198	652820	7.923
26 JAN 2026 - 26 JAN 2026	PMETAL	EMPLOYEES PROVIDENT FUND BOARD [SSH]	48,667	651622	7.908
23 JAN 2026 - 23 JAN 2026	PMETAL	EMPLOYEES PROVIDENT FUND BOARD [SSH]	53,299	602955	7.318
26 JAN 2026 - 26 JAN 2026	PMETAL	MR KOON POH WENG [DIR/CEO]	-50,000	398297	4.834
22 JAN 2026 - 22 JAN 2026	PMETAL	EMPLOYEES PROVIDENT FUND BOARD [SSH]	54,441	549656	6.671
22 JAN 2026 - 23 JAN 2026	PMETAL	TAN SRI DATO' KOON POH KEONG [DIR/CEO]	-108,000	2887373	35.042
22 JAN 2026 - 23 JAN 2026	PMETAL	TAN SRI DATO' KOON POH KEONG [SSH]	-108,000	2887373	35.042
21 JAN 2026 - 21 JAN 2026	PMETAL	EMPLOYEES PROVIDENT FUND BOARD [SSH]	47,836	495215	6.01
27 JAN 2026 - 27 JAN 2026	POLYMER	KOH SONG HENG [DIR/CEO]	100	139148	24.848
27 JAN 2026 - 27 JAN 2026	POLYMER	KOH SONG HENG [SSH]	100	139148	24.848
26 JAN 2026 - 26 JAN 2026	POLYMER	PAUL JAMES NUGENT [SSH]	526	136793	24.427
27 JAN 2026 - 27 JAN 2026	PPB	EMPLOYEES PROVIDENT FUND BOARD [SSH]	11	263257	18.505
23 JAN 2026 - 23 JAN 2026	PPB	EMPLOYEES PROVIDENT FUND BOARD [SSH]	36	263182	18.5
21 JAN 2026 - 21 JAN 2026	PPB	EMPLOYEES PROVIDENT FUND BOARD [SSH]	491	263146	18.498
29 JAN 2026 - 29 JAN 2026	PPJACK	MADAM LEE KOOI LAN [SSH]	1,550	395259	51.456
29 JAN 2026 - 29 JAN 2026	PPJACK	MADAM LIM SIEW FANG [SSH]	1,550	321188	41.81
29 JAN 2026 - 29 JAN 2026	PPJACK	MR LAW BOOK CHING [SSH]	1,550	328290	42.734
29 JAN 2026 - 29 JAN 2026	PPJACK	MR LIM BOON HUA [SSH]	1,550	395259	51.456
29 JAN 2026 - 29 JAN 2026	PPJACK	TSE SEJAHTERA SDN BHD [SSH]	1,550	321188	41.81
23 JAN 2026 - 23 JAN 2026	PPJACK	MADAM LEE KOOI LAN [SSH]	542	393709	51.251
23 JAN 2026 - 23 JAN 2026	PPJACK	MR LIM BOON HUA [DIR/CEO]	542	393709	51.251
23 JAN 2026 - 23 JAN 2026	PPJACK	MR LIM BOON HUA [SSH]	542	393709	51.251
22 JAN 2026 - 22 JAN 2026	RAMSSOL	URUSHARTA JAMAAH SDN BHD [SSH]	2,000	22010	5.607
26 JAN 2026 - 26 JAN 2026	RAMSSOL	DATUK WIRA TAN CHEE SENG [DIR/CEO]	1,111	82358	20.894
26 JAN 2026 - 26 JAN 2026	RAMSSOL	DATUK WIRA TAN CHEE SENG [SSH]	1,111	82358	20.894
29 JAN 2026 - 29 JAN 2026	RHBBANK	KUMPULAN WANG PERSARAAN (DIPERBADANKAN) [SSH]	-318	236669	5.426
27 JAN 2026 - 27 JAN 2026	RHBBANK	EMPLOYEES PROVIDENT FUND BOARD [SSH]	-662	1656338	37.973
27 JAN 2026 - 28 JAN 2026	RHBBANK	KUMPULAN WANG PERSARAAN (DIPERBADANKAN) [SSH]	826	236987	5.434
26 JAN 2026 - 26 JAN 2026	RHBBANK	EMPLOYEES PROVIDENT FUND BOARD [SSH]	-4,500	1656999	37.988
26 JAN 2026 - 26 JAN 2026	RHBBANK	KUMPULAN WANG PERSARAAN (DIPERBADANKAN) [SSH]	208	236161	5.415
22 JAN 2026 - 22 JAN 2026	RHBBANK	EMPLOYEES PROVIDENT FUND BOARD [SSH]	-763	1661499	38.091
21 JAN 2026 - 21 JAN 2026	RHBBANK	EMPLOYEES PROVIDENT FUND BOARD [SSH]	-3,018	1662263	38.109
23 JAN 2026 - 23 JAN 2026	RKI	MADAM LIN CHEN JUI-FEN [DIR/CEO]	6,500	76779	39.248
23 JAN 2026 - 23 JAN 2026	RKI	MADAM LIN CHEN JUI-FEN [SSH]	6,500	76779	39.248
23 JAN 2026 - 23 JAN 2026	RKI	MADAM LIN SHIN-NI [DIR/CEO]	6,500	36911	18.868
23 JAN 2026 - 23 JAN 2026	RKI	MADAM LIN SHIN-NI [SSH]	6,500	36911	18.868
23 JAN 2026 - 23 JAN 2026	RKI	MR LIN CHIN-HUNG [DIR/CEO]	6,500	42534	21.743
23 JAN 2026 - 23 JAN 2026	RKI	MR LIN CHIN-HUNG [SSH]	6,500	42534	21.743
23 JAN 2026 - 23 JAN 2026	RKI	SHUN CHU YI (M) SDN BHD [SSH]	6,500	26861	13.731
23 JAN 2026 - 23 JAN 2026	RL	PROPEL GLOBAL BERHAD [SSH]	18,688	53148	13.946
23 JAN 2026 - 23 JAN 2026	RL	MR THIEN CHIET CHAI [DIR/CEO]	1,000	63182	16.578
23 JAN 2026 - 23 JAN 2026	RL	MR THIEN CHIET CHAI [SSH]	1,000	63182	16.578
23 JAN 2026 - 23 JAN 2026	SALIRAN	MR LIAW CHOON WEI [DIR/CEO]	100	269604	70.411
23 JAN 2026 - 23 JAN 2026	SALIRAN	MR LIAW CHOON WEI [SSH]	100	269604	70.411
19 JAN 2026 - 20 JAN 2026	SBH	MR TAN BOO NAM [DIR/CEO]	190	37425	

Notice Period is 25th January 2026 to 31st January 2026

Effective Change Date	Stock Name	Buyer/ Seller Name [Classification]	Bought / (Sold) ['000]	No. of Shares After Trade ['000]	
			Total	Total	% Held
28 JAN 2026 - 28 JAN 2026	SDG	KUMPULAN WANG PERSARAAN (DIPERBADANKAN) [SSH]	1,750	542305	7.841
26 JAN 2026 - 27 JAN 2026	SDG	AMANAHRAYA TRUSTEES BERHAD - AMANAH SAHAM BUMIPUTERA [SSH]	-3,534	2893593	41.841
26 JAN 2026 - 26 JAN 2026	SDG	EMPLOYEES PROVIDENT FUND BOARD [SSH]	60	1034969	14.966
27 JAN 2026 - 27 JAN 2026	SDG	KUMPULAN WANG PERSARAAN (DIPERBADANKAN) [SSH]	2,000	540555	7.816
26 JAN 2026 - 26 JAN 2026	SDG	KUMPULAN WANG PERSARAAN (DIPERBADANKAN) [SSH]	3,000	538555	7.788
23 JAN 2026 - 23 JAN 2026	SDG	EMPLOYEES PROVIDENT FUND BOARD [SSH]	3,788	1034910	14.965
22 JAN 2026 - 23 JAN 2026	SDG	AMANAHRAYA TRUSTEES BERHAD - AMANAH SAHAM BUMIPUTERA [SSH]	-8,245	2897126	41.892
21 JAN 2026 - 22 JAN 2026	SDG	EMPLOYEES PROVIDENT FUND BOARD [SSH]	5,490	1031122	14.91
26 JAN 2026 - 27 JAN 2026	SDS	MR TAN KIM SENG [DIR/CEO]	45	142290	26.128
26 JAN 2026 - 27 JAN 2026	SDS	MR TAN KIM SENG [SSH]	45	142290	26.128
30 JAN 2026 - 30 JAN 2026	SEAL	DATUK WIRA SYED AMIR SYAKIB ARSALAN BIN SYED IBRAHIM [DIR/CEO]	347	1022	0.228
29 JAN 2026 - 29 JAN 2026	SEAL	DATUK SYED AMIR SYAKIB ARSALAN BIN SYED IBRAHIM [DIR/CEO]	223	675	0.15
28 JAN 2026 - 28 JAN 2026	SEAL	DATUK WIRA SYED AMIR SYAKIB ARSALAN BIN SYED IBRAHIM [DIR/CEO]	272	452	0.101
30 JAN 2026 - 30 JAN 2026	SEMICO	MARC EXPERIENCE VENTURES SDN. BHD. [SSH]	200	237193	65.887
30 JAN 2026 - 30 JAN 2026	SEMICO	MR TAI LEE CHUEN [DIR/CEO]	200	237193	65.887
30 JAN 2026 - 30 JAN 2026	SEMICO	MR TAI LEE CHUEN [SSH]	200	237193	65.887
28 JAN 2026 - 28 JAN 2026	SEMICO	MARC EXPERIENCE VENTURES SDN. BHD. [SSH]	200	236993	65.831
28 JAN 2026 - 28 JAN 2026	SEMICO	MR TAI LEE CHUEN [DIR/CEO]	200	236993	65.831
28 JAN 2026 - 28 JAN 2026	SEMICO	MR TAI LEE CHUEN [SSH]	200	236993	65.831
29 JAN 2026 - 29 JAN 2026	SIME	AMANAHRAYA TRUSTEES BERHAD - AMANAH SAHAM BUMIPUTERA [SSH]	-2,663	2385716	35.004
29 JAN 2026 - 29 JAN 2026	SIME	KUMPULAN WANG PERSARAAN (DIPERBADANKAN) [SSH]	1,417	461230	6.767
28 JAN 2026 - 28 JAN 2026	SIME	AMANAHRAYA TRUSTEES BERHAD - AMANAH SAHAM BUMIPUTERA [SSH]	-1,405	2388378	35.043
27 JAN 2026 - 28 JAN 2026	SIME	KUMPULAN WANG PERSARAAN (DIPERBADANKAN) [SSH]	-4,737	459813	6.747
26 JAN 2026 - 27 JAN 2026	SIME	AMANAHRAYA TRUSTEES BERHAD - AMANAH SAHAM BUMIPUTERA [SSH]	-3,368	2389784	35.063
27 JAN 2026 - 27 JAN 2026	SIME	KUMPULAN WANG PERSARAAN (DIPERBADANKAN) [SSH]	4,798	464550	6.816
23 JAN 2026 - 23 JAN 2026	SIME	EMPLOYEES PROVIDENT FUND BOARD [SSH]	750	1174475	17.232
23 JAN 2026 - 23 JAN 2026	SIME	KUMPULAN WANG PERSARAAN (DIPERBADANKAN) [SSH]	533	457752	6.716
21 JAN 2026 - 21 JAN 2026	SIME	EMPLOYEES PROVIDENT FUND BOARD [SSH]	-1,575	1173725	17.221
29 JAN 2026 - 29 JAN 2026	SIMEPROP	AMANAHRAYA TRUSTEES BERHAD - AMANAH SAHAM BUMIPUTERA [SSH]	-5,000	2255900	33.171
29 JAN 2026 - 29 JAN 2026	SIMEPROP	KUMPULAN WANG PERSARAAN (DIPERBADANKAN) [SSH]	5,000	474381	6.975
28 JAN 2026 - 28 JAN 2026	SIMEPROP	AMANAHRAYA TRUSTEES BERHAD - AMANAH SAHAM BUMIPUTERA [SSH]	-5,000	2260900	33.244
28 JAN 2026 - 28 JAN 2026	SIMEPROP	KUMPULAN WANG PERSARAAN (DIPERBADANKAN) [SSH]	4,711	469381	6.901
26 JAN 2026 - 26 JAN 2026	SIMEPROP	EMPLOYEES PROVIDENT FUND BOARD [SSH]	193	1005595	14.787
27 JAN 2026 - 27 JAN 2026	SIMEPROP	KUMPULAN WANG PERSARAAN (DIPERBADANKAN) [SSH]	3,000	464671	6.833
26 JAN 2026 - 26 JAN 2026	SIMEPROP	KUMPULAN WANG PERSARAAN (DIPERBADANKAN) [SSH]	3,000	461671	6.789
23 JAN 2026 - 23 JAN 2026	SIMEPROP	KUMPULAN WANG PERSARAAN (DIPERBADANKAN) [SSH]	3,000	458671	6.745
26 JAN 2026 - 26 JAN 2026	SLVEST	MR TAN CHYI BOON [DIR/CEO]	1,500	221983	23.453
26 JAN 2026 - 26 JAN 2026	SLVEST	MR TAN CHYI BOON [SSH]	1,500	221983	23.453
22 JAN 2026 - 22 JAN 2026	SNS	EASTSPRING INVESTMENTS BERHAD [SSH]	-329	86670	5.172
22 JAN 2026 - 22 JAN 2026	SNS	PRUDENTIAL PLC [SSH]	-329	95539	5.701
26 JAN 2026 - 27 JAN 2026	SOP	MR FONG YOO KAW @ FONG YEE KOW (VICTOR) [DIR/CEO]	-74	5	0.001
22 JAN 2026 - 22 JAN 2026	SOP	MR FONG YOO KAW @ FONG YEE KOW (VICTOR) [DIR/CEO]	-1	79	0.009
26 JAN 2026 - 26 JAN 2026	SPSETIA	EMPLOYEES PROVIDENT FUND BOARD [SSH]	5,752	468128	9.356
23 JAN 2026 - 23 JAN 2026	SPSETIA	EMPLOYEES PROVIDENT FUND BOARD [SSH]	2,435	462376	9.241
22 JAN 2026 - 22 JAN 2026	SPSETIA	EMPLOYEES PROVIDENT FUND BOARD [SSH]	1,018	459941	9.193
21 JAN 2026 - 21 JAN 2026	SPSETIA	EMPLOYEES PROVIDENT FUND BOARD [SSH]	295	458923	9.172
23 JAN 2026 - 23 JAN 2026	SRIDGE	MR VINCENT GAN KEAN CHEANG [DIR/CEO]	-700	14972	3.86
26 JAN 2026 - 26 JAN 2026	SRIDGE	DATO' KHOO YIK CHOU [DIR/CEO]	5,500	62654	15.913
26 JAN 2026 - 26 JAN 2026	SRIDGE	DATO' KHOO YIK CHOU [SSH]	5,500	62654	15.913
21 JAN 2026 - 21 JAN 2026	SRIDGE	YAM TENGKU SHAHRIN SHAH BIN TENGKU SULAIMAN SHAH [DIR/CEO]	500	997	0.257
22 JAN 2026 - 26 JAN 2026	STRAITS	MR YONG CHEAN PENG [SSH]	849	65484	6.585
29 JAN 2026 - 29 JAN 2026	SUNREIT	KUMPULAN WANG PERSARAAN (DIPERBADANKAN) ("KWAP") [SSH]	-943	197725	5.773
27 JAN 2026 - 27 JAN 2026	SUNREIT	EMPLOYEES PROVIDENT FUND BOARD [SSH]	2,286	513482	14.993
27 JAN 2026 - 28 JAN 2026	SUNREIT	KUMPULAN WANG PERSARAAN (DIPERBADANKAN) ("KWAP") [SSH]	-1,457	198668	5.801
26 JAN 2026 - 26 JAN 2026	SUNREIT	EMPLOYEES PROVIDENT FUND BOARD [SSH]	-354	510773	14.914
23 JAN 2026 - 23 JAN 2026	SUNREIT	EMPLOYEES PROVIDENT FUND BOARD [SSH]	-153	511127	14.924
26 JAN 2026 - 26 JAN 2026	SUNREIT	KUMPULAN WANG PERSARAAN (DIPERBADANKAN) ("KWAP") [SSH]	-1,296	200125	5.843
22 JAN 2026 - 22 JAN 2026	SUNREIT	EMPLOYEES PROVIDENT FUND BOARD [SSH]	3	511280	14.929
23 JAN 2026 - 23 JAN 2026	SUNREIT	KUMPULAN WANG PERSARAAN (DIPERBADANKAN) ("KWAP") [SSH]	-491	201421	5.881
21 JAN 2026 - 21 JAN 2026	SUNREIT	EMPLOYEES PROVIDENT FUND BOARD [SSH]	-752	511277	14.929
27 JAN 2026 - 27 JAN 2026	SUNWAY	EMPLOYEES PROVIDENT FUND BOARD [SSH]	2,037	631431	9.34
26 JAN 2026 - 26 JAN 2026	SUNWAY	EMPLOYEES PROVIDENT FUND BOARD [SSH]	3,128	629394	9.31
23 JAN 2026 - 23 JAN 2026	SUNWAY	EMPLOYEES PROVIDENT FUND BOARD [SSH]	1,192	626266	9.26
22 JAN 2026 - 22 JAN 2026	SUNWAY	EMPLOYEES PROVIDENT FUND BOARD [SSH]	655	625074	9.25
21 JAN 2026 - 21 JAN 2026	SUNWAY	EMPLOYEES PROVIDENT FUND BOARD [SSH]	3,260	624419	9.24
28 JAN 2026 - 29 JAN 2026	SYSTECH	DATUK CHAN SOON TAT [SSH]	2,000	50460	7.138
28 JAN 2026 - 29 JAN 2026	SYSTECH	MR TEOH KENG CHANG [SSH]	190	35578	5.033
23 JAN 2026 - 23 JAN 2026	SYSTECH	DATO' ONG THENG SOON [DIR/CEO]	-6,000	52035	7.361
23 JAN 2026 - 23 JAN 2026	SYSTECH	DATO' ONG THENG SOON [SSH]	-6,000	52035	7.361
29 JAN 2026 - 29 JAN 2026	TAKAFUL	KUMPULAN WANG PERSARAAN (DIPERBADANKAN) [SSH]	941	59456	6.817
28 JAN 2026 - 28 JAN 2026	TAKAFUL	KUMPULAN WANG PERSARAAN (DIPERBADANKAN) [SSH]	287	58515	6.709

Notice Period is 25th January 2026 to 31st January 2026

Effective Change Date	Stock Name	Buyer/ Seller Name [Classification]	Bought / (Sold) ['000]	No. of Shares After Trade ['000]	
			Total	Total	% Held
30 JAN 2026 - 30 JAN 2026	TALAMT	MR CHAN TET EU [SSH]	8,600	261894	22.444
30 JAN 2026 - 30 JAN 2026	TALAMT	PUAN SRI DATIN THONG NYOK CHOO [SSH]	8,600	261894	22.444
28 JAN 2026 - 28 JAN 2026	TALAMT	MADAM CHUA KIM LAN [DIR/CEO]	3,600	3624	0.31
28 JAN 2026 - 28 JAN 2026	TALAMT	MR CHAN TET EU [DIR/CEO]	8,600	261894	22.444
28 JAN 2026 - 28 JAN 2026	TALAMT	MR LING CHEE MIN [DIR/CEO]	2,880	2880	0.247
28 JAN 2026 - 28 JAN 2026	TALAMT	MR TAI KEAT CHAI [DIR/CEO]	2,880	2880	0.247
28 JAN 2026 - 28 JAN 2026	TALAMT	PUAN SRI DATIN THONG NYOK CHOO [DIR/CEO]	8,600	261894	22.444
30 JAN 2026 - 30 JAN 2026	TANCO	DATO' SRI ANDREW TAN JUN SUAN [DIR/CEO]	12,804	3231202	53.626
30 JAN 2026 - 30 JAN 2026	TANCO	DATO' SRI ANDREW TAN JUN SUAN [DIR/CEO]	-6,350	3218398	53.413
30 JAN 2026 - 30 JAN 2026	TANCO	DATO' SRI ANDREW TAN JUN SUAN [SSH]	12,804	3231202	53.626
29 JAN 2026 - 29 JAN 2026	TANCO	DATO' SRI ANDREW TAN JUN SUAN [DIR/CEO]	11,581	3224748	53.519
29 JAN 2026 - 29 JAN 2026	TANCO	DATO' SRI ANDREW TAN JUN SUAN [DIR/CEO]	-8,701	3213167	53.326
29 JAN 2026 - 29 JAN 2026	TANCO	DATO' SRI ANDREW TAN JUN SUAN [SSH]	11,581	3224748	53.519
29 JAN 2026 - 29 JAN 2026	TANCO	DATO' SRI ANDREW TAN JUN SUAN [SSH]	-8,701	3213167	53.326
28 JAN 2026 - 28 JAN 2026	TANCO	DATO' SRI ANDREW TAN JUN SUAN [DIR/CEO]	15,500	3221868	53.471
28 JAN 2026 - 28 JAN 2026	TANCO	DATO' SRI ANDREW TAN JUN SUAN [DIR/CEO]	-11,150	3206368	53.214
28 JAN 2026 - 28 JAN 2026	TANCO	DATO' SRI ANDREW TAN JUN SUAN [SSH]	-11,150	3206368	53.214
28 JAN 2026 - 28 JAN 2026	TANCO	DATO' SRI ANDREW TAN JUN SUAN [SSH]	15,500	3221868	53.471
27 JAN 2026 - 27 JAN 2026	TANCO	DATO' SRI ANDREW TAN JUN SUAN [DIR/CEO]	-1,610	3217518	53.399
27 JAN 2026 - 27 JAN 2026	TANCO	DATO' SRI ANDREW TAN JUN SUAN [SSH]	-1,610	3217518	53.399
27 JAN 2026 - 27 JAN 2026	TANCO	DATO' SRI ANDREW TAN JUN SUAN [DIR/CEO]	15,648	3219128	53.425
27 JAN 2026 - 27 JAN 2026	TANCO	DATO' SRI ANDREW TAN JUN SUAN [DIR/CEO]	-14,106	3203480	53.166
27 JAN 2026 - 27 JAN 2026	TANCO	DATO' SRI ANDREW TAN JUN SUAN [SSH]	15,648	3219128	53.425
27 JAN 2026 - 27 JAN 2026	TANCO	DATO' SRI ANDREW TAN JUN SUAN [SSH]	-14,106	3203480	53.166
29 JAN 2026 - 29 JAN 2026	TENAGA	AMANAHRAYA TRUSTEES BERHAD - AMANAH SAHAM BUMIPUTERA [SSH]	-262	346788	5.95
28 JAN 2026 - 28 JAN 2026	TENAGA	AMANAHRAYA TRUSTEES BERHAD - AMANAH SAHAM BUMIPUTERA [SSH]	-1,427	347050	5.95
27 JAN 2026 - 27 JAN 2026	TENAGA	EMPLOYEES PROVIDENT FUND BOARD [SSH]	875	1356200	23.27
26 JAN 2026 - 26 JAN 2026	TENAGA	EMPLOYEES PROVIDENT FUND BOARD [SSH]	1,371	1355326	23.25
23 JAN 2026 - 23 JAN 2026	TENAGA	EMPLOYEES PROVIDENT FUND BOARD [SSH]	2,000	1353955	23.23
26 JAN 2026 - 26 JAN 2026	TENAGA	KUMPULAN WANG PERSARAAN (DIPERBADANKAN) [SSH]	-250	445195	7.63
22 JAN 2026 - 22 JAN 2026	TENAGA	EMPLOYEES PROVIDENT FUND BOARD [SSH]	249	1351955	23.19
21 JAN 2026 - 21 JAN 2026	TENAGA	EMPLOYEES PROVIDENT FUND BOARD [SSH]	1,358	1351706	23.19
23 JAN 2026 - 23 JAN 2026	TEXCHEM	TAN SRI DATO' SERI (DR.) FUMIHIKO KONISHI [DIR/CEO]	59	60076	51.307
23 JAN 2026 - 23 JAN 2026	TEXCHEM	TAN SRI DATO' SERI (DR.) FUMIHIKO KONISHI [SSH]	59	60076	51.307
28 JAN 2026 - 28 JAN 2026	TGL	MADAM TOH KIAN BENG [DIR/CEO]	150	31113	35.358
28 JAN 2026 - 28 JAN 2026	TGL	MADAM TOH KIAN BENG [SSH]	150	31093	35.336
28 JAN 2026 - 28 JAN 2026	TGL	MR TOH CHOON GUAN [DIR/CEO]	150	30667	34.852
28 JAN 2026 - 28 JAN 2026	TGL	MR TOH CHOON GUAN [SSH]	150	30667	34.852
28 JAN 2026 - 28 JAN 2026	TGL	MR TOH CHOON KEAT [DIR/CEO]	150	30498	34.659
28 JAN 2026 - 28 JAN 2026	TGL	MR TOH CHOON KEAT [SSH]	150	30292	34.425
28 JAN 2026 - 28 JAN 2026	TGL	MR TOH CHOON NENG [SSH]	38	29966	34.055
28 JAN 2026 - 28 JAN 2026	TGL	MR TOH SEE WOUI [SSH]	87	14769	16.784
30 OCT 2025 - 30 OCT 2025	TGUAN	MR LEE KEAN TEONG [DIR/CEO]	-4	96	0.025
08 APR 2025 - 08 APR 2025	TGUAN	DATUK ANG POON SEONG [DIR/CEO]	10	6132	1.551
29 JAN 2026 - 29 JAN 2026	TIMECOM	KUMPULAN WANG PERSARAAN (DIPERBADANKAN) [SSH]	-1,334	176767	9.561
27 JAN 2026 - 27 JAN 2026	TIMECOM	KUMPULAN WANG PERSARAAN (DIPERBADANKAN) [SSH]	-117	178101	9.633
26 JAN 2026 - 26 JAN 2026	TIMECOM	KUMPULAN WANG PERSARAAN (DIPERBADANKAN) [SSH]	-66	178218	9.64
22 JAN 2026 - 22 JAN 2026	TIMECOM	EMPLOYEES PROVIDENT FUND BOARD [SSH]	458	310653	16.803
23 JAN 2026 - 23 JAN 2026	TIMECOM	KUMPULAN WANG PERSARAAN (DIPERBADANKAN) [SSH]	426	178284	9.643
29 JAN 2026 - 29 JAN 2026	TM	KUMPULAN WANG PERSARAAN (DIPERBADANKAN) [KWAP] [SSH]	1,091	396999	10.345
27 JAN 2026 - 27 JAN 2026	TM	EMPLOYEES PROVIDENT FUND BOARD (EPF BOARD) [SSH]	804	874648	22.791
28 JAN 2026 - 28 JAN 2026	TM	KUMPULAN WANG PERSARAAN (DIPERBADANKAN) [KWAP] [SSH]	101	395908	10.316
26 JAN 2026 - 26 JAN 2026	TM	EMPLOYEES PROVIDENT FUND BOARD (EPF BOARD) [SSH]	130	873844	22.77
27 JAN 2026 - 27 JAN 2026	TM	KUMPULAN WANG PERSARAAN (DIPERBADANKAN) [KWAP] [SSH]	2,000	395807	10.314
26 JAN 2026 - 26 JAN 2026	TM	KUMPULAN WANG PERSARAAN (DIPERBADANKAN) [KWAP] [SSH]	663	393807	10.261
23 JAN 2026 - 23 JAN 2026	TM	EMPLOYEES PROVIDENT FUND BOARD (EPF BOARD) [SSH]	475	873714	22.

Notice Period is 25th January 2026 to 31st January 2026

Effective Change Date	Stock Name	Buyer/ Seller Name [Classification]	Bought / (Sold) ['000]	No. of Shares After Trade ['000]	
			Total	Total	% Held
26 JAN 2026 - 26 JAN 2026	TOPGLOV	TAN SRI DR LIM WEE CHAI [DIR/CEO]	2,000	3015411	37.608
26 JAN 2026 - 26 JAN 2026	TOPGLOV	TAN SRI DR LIM WEE CHAI [SSH]	2,000	3015411	37.608
22 JAN 2026 - 23 JAN 2026	TRC	TAN SRI DR AHMAD KAMARULZAMAN BIN HJ AHMAD BADARUDDIN [DIR/CEO]	72	600	0.127
20 JAN 2026 - 20 JAN 2026	TRC	TAN SRI DR AHMAD KAMARULZAMAN BIN HJ AHMAD BADARUDDIN [DIR/CEO]	57	528	0.112
30 JAN 2026 - 30 JAN 2026	TWL	DATIN SEK CHIAN NEE [SSH]	-45,500	1736244	26.5
30 JAN 2026 - 30 JAN 2026	TWL	DATO' TAN WEI LIAN [DIR/CEO]	-45,500	1736244	26.5
30 JAN 2026 - 30 JAN 2026	TWL	DATO' TAN WEI LIAN [SSH]	-45,500	1736244	26.5
30 JAN 2026 - 30 JAN 2026	TWL	TWL CAPITAL BERHAD [SSH]	-45,500	1736244	26.5
29 JAN 2026 - 29 JAN 2026	TWL	DATIN SEK CHIAN NEE [SSH]	-19,101	1781744	27.195
29 JAN 2026 - 29 JAN 2026	TWL	DATO' TAN WEI LIAN [DIR/CEO]	-19,101	1781744	27.194
29 JAN 2026 - 29 JAN 2026	TWL	DATO' TAN WEI LIAN [SSH]	-19,101	1781744	27.194
29 JAN 2026 - 29 JAN 2026	TWL	TWL CAPITAL BERHAD [SSH]	-19,101	1781744	27.194
28 JAN 2026 - 28 JAN 2026	TWL	DATIN SEK CHIAN NEE [SSH]	44	1800845	27.486
28 JAN 2026 - 28 JAN 2026	TWL	DATO' TAN WEI LIAN [DIR/CEO]	44	1800845	27.486
28 JAN 2026 - 28 JAN 2026	TWL	DATO' TAN WEI LIAN [SSH]	44	1800845	27.486
28 JAN 2026 - 28 JAN 2026	TWL	TWL CAPITAL BERHAD [SSH]	44	1800845	27.486
26 JAN 2026 - 26 JAN 2026	UOADEV	EMPLOYEES PROVIDENT FUND BOARD ("EPF BOARD") [SSH]	16	380667	14.338
23 JAN 2026 - 23 JAN 2026	UOADEV	EMPLOYEES PROVIDENT FUND BOARD ("EPF BOARD") [SSH]	497	380651	14.337
27 JAN 2026 - 27 JAN 2026	UTDPLT	EMPLOYEES PROVIDENT FUND BOARD [SSH]	6	45737	7.351
26 JAN 2026 - 26 JAN 2026	UTDPLT	EMPLOYEES PROVIDENT FUND BOARD [SSH]	0.3	45731	7.35
23 JAN 2026 - 23 JAN 2026	UTDPLT	EMPLOYEES PROVIDENT FUND BOARD [SSH]	-300	45731	7.35
22 JAN 2026 - 22 JAN 2026	UTDPLT	EMPLOYEES PROVIDENT FUND BOARD [SSH]	-48	46031	7.398
21 JAN 2026 - 21 JAN 2026	UTDPLT	EMPLOYEES PROVIDENT FUND BOARD [SSH]	-40	46078	7.406
27 JAN 2026 - 27 JAN 2026	UWC	EMPLOYEES PROVIDENT FUND BOARD [SSH]	1,100	70833	6.423
26 JAN 2026 - 26 JAN 2026	UWC	EMPLOYEES PROVIDENT FUND BOARD [SSH]	1,700	69733	6.323
23 JAN 2026 - 23 JAN 2026	UWC	EMPLOYEES PROVIDENT FUND BOARD [SSH]	-1,023	68033	6.169
22 JAN 2026 - 22 JAN 2026	UWC	DATO' FNG MEOW CHENG [DIR/CEO]	-10	494	0.045
27 JAN 2026 - 27 JAN 2026	VANZO	FRAGRANCE CENTURY SDN. BHD. [SSH]	68	218466	46.806
27 JAN 2026 - 27 JAN 2026	VANZO	MR WONG LIANG TZER [DIR/CEO]	68	218466	46.806
27 JAN 2026 - 27 JAN 2026	VANZO	MR WONG LIANG TZER [SSH]	68	218466	46.806
29 DEC 2025 - 29 DEC 2025	VARIA	MR TEO BOON HING [SSH]	-20	48980	11.32
28 JAN 2026 - 29 JAN 2026	VERSATL	MR LIM AH CHAI [SSH]	94	130038	46.426
28 JAN 2026 - 29 JAN 2026	VERSATL	MR LIM AH CHUAN [SSH]	94	130038	46.426
28 JAN 2026 - 29 JAN 2026	VERSATL	MR LIM CHOU BU [SSH]	94	130038	46.426
28 JAN 2026 - 29 JAN 2026	VERSATL	NSK TRADING SDN BHD [SSH]	94	130038	46.426
26 JAN 2026 - 26 JAN 2026	VERSATL	MR LIM AH CHAI [SSH]	80	129945	46.392
26 JAN 2026 - 26 JAN 2026	VERSATL	MR LIM AH CHUAN [SSH]	80	129945	46.392
26 JAN 2026 - 26 JAN 2026	VERSATL	MR LIM CHOU BU [SSH]	80	129945	46.392
26 JAN 2026 - 26 JAN 2026	VERSATL	NSK TRADING SDN BHD [SSH]	80	129945	46.392
30 JAN 2026 - 30 JAN 2026	VOLCANO	DATUK CH'NG HUAT SENG [DIR/CEO]	72	29552	16.271
30 JAN 2026 - 30 JAN 2026	VOLCANO	DATUK CH'NG HUAT SENG [SSH]	72	29552	16.271
28 JAN 2026 - 28 JAN 2026	VOLCANO	MR ANDREW SU MENG KIT [DIR/CEO]	20	18850	10.378
28 JAN 2026 - 28 JAN 2026	VOLCANO	MR ANDREW SU MENG KIT [SSH]	20	18850	10.378
27 JAN 2026 - 27 JAN 2026	VOLCANO	DATUK CH'NG HUAT SENG [DIR/CEO]	129	29480	16.231
27 JAN 2026 - 27 JAN 2026	VOLCANO	DATUK CH'NG HUAT SENG [SSH]	129	29480	16.231
27 JAN 2026 - 27 JAN 2026	VOLCANO	MR ANDREW SU MENG KIT [DIR/CEO]	30	18830	10.367
27 JAN 2026 - 27 JAN 2026	VOLCANO	MR ANDREW SU MENG KIT [SSH]	30	18830	10.367
27 JAN 2026 - 27 JAN 2026	VS	ABERDEEN GROUP PLC (FORMERLY KNOWN AS ABRDN PLC) [SSH]	1,895	241658	6.269
27 JAN 2026 - 27 JAN 2026	VS	ABRDN HOLDINGS LIMITED [SSH]	1,895	241658	6.269
27 JAN 2026 - 27 JAN 2026	VS	ABRDN MALAYSIA SDN BHD [SSH]	1,895	241658	6.269

Notice Period is 25th January 2026 to 31st January 2026

Effective Change Date	Stock Name	Buyer/ Seller Name [Classification]	Bought / (Sold) ['000]	No. of Shares After Trade ['000]	
			Total	Total	% Held
29 JAN 2026 - 29 JAN 2026	WASCO	ABRDN MALAYSIA SDN BHD [SSH]	2,449	42493	5.487
28 JAN 2026 - 28 JAN 2026	WASCO	ABERDEEN GROUP PLC (FORMERLY KNOWN AS ABRDN PLC) [SSH]	453	40044	5.171
28 JAN 2026 - 28 JAN 2026	WASCO	ABRDN HOLDINGS LIMITED [SSH]	453	40044	5.171
28 JAN 2026 - 28 JAN 2026	WASCO	ABRDN MALAYSIA SDN BHD [SSH]	453	40044	5.171
27 JAN 2026 - 27 JAN 2026	WASCO	EMPLOYEES PROVIDENT FUND BOARD [SSH]	252	55772	7.202
27 JAN 2026 - 27 JAN 2026	WASCO	URUSHARTA JAMAAH SDN BHD [SSH]	-300	43225	5.582
27 JAN 2026 - 27 JAN 2026	WASCO	ABERDEEN GROUP PLC (FORMERLY KNOWN AS ABRDN PLC) [SSH]	313	39591	5.112
27 JAN 2026 - 27 JAN 2026	WASCO	ABRDN HOLDINGS LIMITED [SSH]	313	39591	5.112
27 JAN 2026 - 27 JAN 2026	WASCO	ABRDN MALAYSIA SDN BHD [SSH]	313	39591	5.112
26 JAN 2026 - 26 JAN 2026	WASCO	EMPLOYEES PROVIDENT FUND BOARD [SSH]	134	55520	7.17
26 JAN 2026 - 26 JAN 2026	WASCO	ABERDEEN GROUP PLC (FORMERLY KNOWN AS ABRDN PLC) [SSH]	166	39278	5.072
26 JAN 2026 - 26 JAN 2026	WASCO	ABRDN HOLDINGS LIMITED [SSH]	166	39278	5.072
26 JAN 2026 - 26 JAN 2026	WASCO	ABRDN MALAYSIA SDN BHD [SSH]	166	39278	5.072
23 JAN 2026 - 23 JAN 2026	WASCO	EMPLOYEES PROVIDENT FUND BOARD [SSH]	987	55387	7.153
23 JAN 2026 - 23 JAN 2026	WASCO	URUSHARTA JAMAAH SDN BHD [SSH]	-250	43525	5.621
22 JAN 2026 - 22 JAN 2026	WASCO	EMPLOYEES PROVIDENT FUND BOARD [SSH]	401	54400	7.025
22 JAN 2026 - 22 JAN 2026	WASCO	URUSHARTA JAMAAH SDN BHD [SSH]	-250	43775	5.653
21 JAN 2026 - 21 JAN 2026	WASCO	EMPLOYEES PROVIDENT FUND BOARD [SSH]	146	53999	6.973
30 JAN 2026 - 30 JAN 2026	WOODLAN	DATO' SERI DR MUN WENG SUM [DIR/CEO]	2	7395	18.487
30 JAN 2026 - 30 JAN 2026	WOODLAN	DATO' SERI DR MUN WENG SUM [SSH]	2	7395	18.487
26 JAN 2026 - 26 JAN 2026	WOODLAN	DATO' SERI DR MUN WENG SUM [DIR/CEO]	1	7394	18.484
26 JAN 2026 - 26 JAN 2026	WOODLAN	DATO' SERI DR MUN WENG SUM [SSH]	1	7394	18.484
29 JAN 2026 - 29 JAN 2026	WPRTS	KUMPULAN WANG PERSARAAN (DIPERBADANKAN) [SSH]	-3,000	210630	6.155
28 JAN 2026 - 28 JAN 2026	WPRTS	KUMPULAN WANG PERSARAAN (DIPERBADANKAN) [SSH]	-1,008	213630	6.242
27 JAN 2026 - 27 JAN 2026	WPRTS	KUMPULAN WANG PERSARAAN (DIPERBADANKAN) [SSH]	-1,247	214638	6.272
27 JAN 2026 - 27 JAN 2026	WPRTS	KUMPULAN WANG PERSARAAN (DIPERBADANKAN) [SSH]	-1,000	214884	6.279
26 JAN 2026 - 26 JAN 2026	WPRTS	KUMPULAN WANG PERSARAAN (DIPERBADANKAN) [SSH]	-1,715	215884	6.308
23 JAN 2026 - 23 JAN 2026	WPRTS	KUMPULAN WANG PERSARAAN (DIPERBADANKAN) [SSH]	-425	217599	6.358
29 JAN 2026 - 29 JAN 2026	WTK	DATO' SRI PATRICK WONG HAW YEONG [DIR/CEO]	200	38013	8.126
29 JAN 2026 - 29 JAN 2026	WTK	DATO' SRI PATRICK WONG HAW YEONG [SSH]	200	38013	8.126
26 JAN 2026 - 26 JAN 2026	WTK	DATO' SRI PATRICK WONG HAW YEONG [DIR/CEO]	300	37813	8.083
26 JAN 2026 - 26 JAN 2026	WTK	DATO' SRI PATRICK WONG HAW YEONG [SSH]	300	37813	8.083
23 JAN 2026 - 23 JAN 2026	WTK	DATO' SRI PATRICK WONG HAW YEONG [DIR/CEO]	200	37513	8.019
23 JAN 2026 - 23 JAN 2026	WTK	DATO' SRI PATRICK WONG HAW YEONG [SSH]	200	37513	8.019
23 JAN 2026 - 23 JAN 2026	WTK	MR LIM HONG HIN [DIR/CEO]	100	600	0.128
26 JAN 2026 - 26 JAN 2026	YENHER	DATIN THEOH MOOI TENG [DIR/CEO]	10	2828	0.942
26 JAN 2026 - 26 JAN 2026	YENHER	DATO' CHENG MOOH TAT [DIR/CEO]	10	158083	52.694
26 JAN 2026 - 26 JAN 2026	YENHER	DATO' CHENG MOOH TAT [SSH]	10	158083	52.694
27 JAN 2026 - 27 JAN 2026	YTL	EMPLOYEES PROVIDENT FUND BOARD [SSH]	2,000	1208730	10.413
26 JAN 2026 - 26 JAN 2026	YTL	EMPLOYEES PROVIDENT FUND BOARD [SSH]	1,500	1206730	10.396
18 AUG 2025 - 18 AUG 2025	ZANTAT	MR CHAN ENG HUE [SSH]	-1,000	15576	5.47
28 JAN 2026 - 28 JAN 2026	ZETRIX	MR WONG THEAN SOON [DIR/CEO]	1,000	2212976	28.384
28 JAN 2026 - 28 JAN 2026	ZETRIX	MR WONG THEAN SOON [SSH]	1,000	2212976	28.384
27 JAN 2026 - 27 JAN 2026	ZHULIAN	MR TEOH BENG SENG [SSH]	84	272613	59.261
27 JAN 2026 - 27 JAN 2026	ZHULIAN	THE BEST SOURCE HOLDINGS PTE. LTD. [SSH]	84	69666	15.145

**Disclaimer:** The Information in Insider Activity is extracted from [www.shareinvestor.com/fundamental/insider\\_trades](http://www.shareinvestor.com/fundamental/insider_trades). The information on this page is provided as a service to readers. It does not constitute financial advice and/or any investment recommendations. We assume no liability for damages resulting from or arising out of the use of such information. Whilst every effort is made to ensure accuracy, the information presented is not the official record of shareholder filings. Readers are advised to read the original filings on the Bursa Malaysia website at [www.bursamalaysia.com](http://www.bursamalaysia.com)

**CHECK OUT**  
**SHAREINVESTOR**  
**BROKERS' CALL**

Weekly Buy/Sell/Hold calls from leading Malaysian Brokerages.

**Go To Brokers' Call**



On 28 January 2026, **CapitaLand Malaysia Trust (CLMT)** announced its fourth quarter results ended 31 December 2025 and approved the Final Income Distribution.

The Board of Directors of CapitaLand Malaysia REIT Management wishes to announce that the issue price of the new

CLMT Units to be issued pursuant to the DRP applicable to the Final Income Distribution has been fixed today at RM0.6016 per new CLMT Unit, based on the 5-market day volume weighted average market price of CLMT Units up to and including 4 February 2026 of RM0.6730, being the last trading day immediately prior to the Price Fixing Date.

On behalf of the Board of Directors of **Malayan Banking Berhad (MAYBANK)**, Maybank Investment Bank Berhad is pleased to announce that Maybank has, on 30 January 2026, fully redeemed the RM1.7 Billion Subordinated Sukuk Murabahah on its first call date. The RM1.7 Billion Subordinated Sukuk Murabahah was issued on 31 January 2019.



The Board of Directors of **Steel Hawk Berhad (HAWK)** is pleased to announce that Steel Hawk Engineering Sdn Bhd, a wholly-owned subsidiary of Steel Hawk, had on 29 January 2026 received letters of award dated 28 January 2026 for four (4) subcontracts from Ibrahim & Sons

Engineering Sdn Bhd. The Contracts involve electrical infrastructure works for Tenaga Nasional Berhad, including underground cabling, substations construction and upgrading works, amongst others.



Reference is made to the announcement made by **Sarawak Consolidated Industries Berhad (SCIB)** on 28 April 2025 in relation to the acceptance of the Term Financing-i Facilities of up to the aggregate sum of Ringgit Malaysia Forty-Nine Million (RM49,000,000) only under

the Soft Financing Scheme For Automation and Modernisation granted by Malaysian Industrial Development Finance Berhad to SCIB Concrete Manufacturing Sdn. Bhd an indirect wholly-owned subsidiary of SCIB. The Board of Directors of SCIB wishes to announce that SCM had, on 19 January 2026, issued a Notice of Cancellation to MIDF to cancel the Facilities, and the Company had on 3 February 2026 received a confirmation letter from MIDF dated 29 January 2026 agreeing to the cancellation of the Facilities.

**Disclaimer:** The information in the Investor Relations page is extracted from individual companies' announcements in [www.bursamalaysia.com](http://www.bursamalaysia.com). The information on this page is provided as a service to readers. We assume no liability for damages resulting from or arising out of the use of such information. Whilst every effort is made to ensure accuracy, the information presented has been simplified for your reading pleasure. Readers are advised to read the original and complete filings on the Bursa Malaysia website at [https://www.bursamalaysia.com/market\\_information/announcements/company\\_announcement](https://www.bursamalaysia.com/market_information/announcements/company_announcement)

NAME OF COMPANY	OFFER PERIOD		ISSUE PRICE (Per Ordinary Share)	LISTING SOUGHT	DATE OF LISTING
	OPENING	CLOSING			
<a href="#">KEE MING GROUP BERHAD</a>	21 Jan 2026	27 Jan 2026	RM0.38	ACE MARKET	12 Feb 2026
<a href="#">HOCK SOON CAPITAL BERHAD</a>	22 Feb 2026	30 Jan 2026	RM0.60	MAIN MARKET	13 Feb 2026
<a href="#">TEAMSTAR BERHAD</a>	27 Jan 2026	9 Feb 2026	RM0.26	ACE MARKET	25 Feb 2026



Learn how to identify Hot Stocks using Technical Analysis (TA) and Fundamental Analysis (FA)

**SIGN UP FOR Invest**  
**IT'S FREE!**

**Click Here**

Scan/Click me



Via email, every Friday