

SHAREINVESTOR®

An AlphaInvest Company

Invest with Knowledge

INVESTOR PLATFORMS

Director
Darren Chong
darren.chong@shareinvestor.com

ADMIN & OPERATIONS

Senior Executive
Watie Nordin
watie.nordin@shareinvestor.com

Executive
Silas Emmanuel Joseph
silas.joseph@shareinvestor.com

PROCESS AUTOMATION & DATA ANALYTICS

Data Analyst
Lee Khai Bing

INVESTOR RELATIONS

Group Managing Director & Publisher
Edward Stanislaus
edward@shareinvestor.com

Senior Manager
Letticia Wong
letticia.wong@shareinvestor.com

Manager
Aida Norzeti Talib
aida.norzeti@shareinvestor.com

ALPHAINVEST HOLDINGS BOARD OF DIRECTORS

Chairman	Patrick Daniel
Group CEO	Christopher Lee
Group COO	Lim Dau Hee
Group MD	Shanison Lin



“ GIVE A MAN A FISH AND YOU FEED HIM FOR A DAY; TEACH A MAN TO FISH AND YOU FEED HIM FOR A LIFETIME ”

ShareInvestor Malaysia Sdn. Bhd.
(200001023956) (526564-M)
L15-03 & 03A, PJX HM Shah Tower,
No 16A, Jalan Persiaran Barat, PJS 52,
46200 Petaling Jaya, Selangor

Hotline : 603 8681 0580
Mobile : 011 6343 8939
Website : www.ShareInvestor.com.my
www.alphainvestholdings.com
www.Facebook.com/ShareInvestorMalaysia

ADVERTISEMENT ENQUIRY

bulthaup takes care of the details so that you can enjoy a harmonious environment.

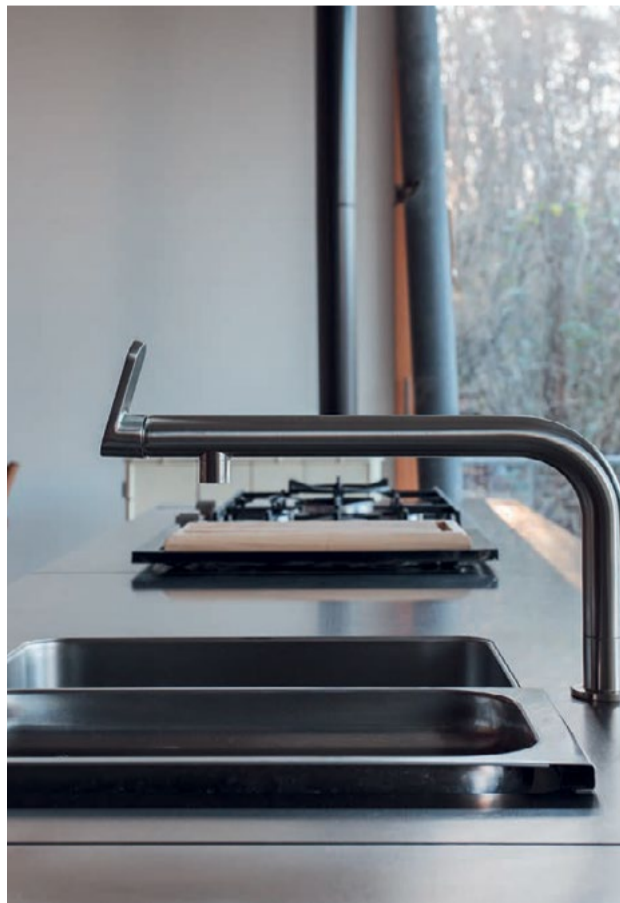

XTRA

XTRA FURNITURE SDN BHD
The Gardens Mall, Mid Valley City
xtrafurniture.com/bulthaup
fb.com/bulthaupmalaysia

bulthaup



ROWAN director chair
Designed by ITO Design, Germany

Inspired by the sophistication of first and business class, **ROWAN** delivers a fully enveloping comfort through Italian full-grain leather and precision-engineered aluminum form.

Where design excellence meets executive presence.



XTRA
www.xtrafurniture.com



GERMAN DESIGN AWARD WINNER 2025



Awarded for Design. Certified for Excellence. Trusted Worldwide.

www.shareinvestor.com - market data at your fingertips



ShareInvestor WebPro (www.shareinvestor.com/my)
Prices > Stock Prices > Bursa > click Stocks tab

1. mouse over Ranking > select Top Active > all Shariah stocks are denoted with an [S] > mouse over Column Layout > select Edit Customs > select Name > select Volume > select Last Done Price > Mouse Over Column Layout > select Custom
2. mouse over Ranking > select Top Turnover > all Shariah stocks are denoted with an [S] > mouse over Column Layout > select Edit Customs > select Name > select Last Done Price > select Value > Mouse Over Column Layout > select Custom
3. mouse over Ranking > select Top Gainers (Over 5 Trading Days) > mouse over Column Layout > select Edit Customs > select Name > select Last Done Price > select 5 Days Change > select 5 Days % Change > Mouse Over Column Layout > select Custom
4. mouse over Ranking > select Top Losers (Over 5 Trading Days)
5. mouse over Ranking > select Top % Gainers (Over 5 Trading Days)
6. mouse over Ranking > select Top % Losers (Over 5 Trading Days)

Shariah Top Actives (As at Yesterday)

Name	Price (RM)	Volume
CAPITALA [S]	0.635	1,112,088.000
ZETRIX [S]	0.800	657,072.000
ISF [S]	0.530	551,703.000
TANCO [S]	1.340	505,598.000
VELESTO [S]	0.305	414,430.000
TWL [S]	0.025	381,483.000
VS [S]	0.425	353,975.000
NICE [S]	0.120	296,003.000
OCR [S]	0.045	295,479.000
BPURI [S]	0.300	284,660.000

Shariah Top Turnover (As at Yesterday)

Name	Price (RM)	Value (RM)
PMETAL [S]	7.720	195,176,004
SDG [S]	5.800	128,368,658
GAMUDA [S]	4.550	99,319,406
TENAGA [S]	14.000	81,075,598
SUNWAY [S]	5.720	68,671,910
CAPITALA [S]	0.635	68,254,031
TANCO [S]	1.340	67,750,326
IHH [S]	8.860	62,169,711
IJM [S]	2.700	61,520,963
NESTLE [S]	114.000	59,727,970

Top Gainers (over 5 Trading days as at Yesterday)

Name	Price (RM)	Change (RM)
DLADY	33.100	+1.160
HLFG	21.700	+0.700
HEIM	23.500	+0.600
AAX	2.180	+0.520
BLDPLNT	15.800	+0.500
BURSA	9.020	+0.420
MAYBANK	11.640	+0.420
IHH	8.860	+0.370
ALLIANZ	23.020	+0.360
CVIEW	3.190	+0.290

Top % Gainers (over 5 Trading days as at Yesterday)

Name	Price (RM)	Change (%)
HONGSENG	0.010	+100.00
ZENTECH	0.010	+100.00
TAWIN	0.015	+50.00
TRIVE	0.020	+33.33
AAX	2.180	+31.33
BINTAI	0.095	+26.67
LYC	0.025	+25.00
NEXGRAM	0.025	+25.00
CAPITALA	0.635	+22.12
HLT	0.030	+20.00

Top Losers (over 5 Trading days as at Yesterday)

Name	Price (RM)	Change (RM)
NESTLE	114.000	-3.000
MPI	32.200	-1.800
F&N	34.420	-1.580
BKAWAN	19.580	-0.620
KLK	19.500	-0.600
PENTA	3.300	-0.560
PETGAS	18.260	-0.440
KJTS	0.865	-0.435
PETDAG	20.820	-0.380
SLVEST	2.450	-0.360

Top % Losers (over 5 Trading days as at Yesterday)

Name	Price (RM)	Change (%)
MTRONIC	0.005	-50.00
SMTRACK	0.005	-50.00
KJTS	0.865	-33.46
CME	0.010	-33.33
ECOHLDS	0.040	-27.27
BSLCORP	0.015	-25.00
PUC	0.015	-25.00
SNTORIA	0.015	-25.00
EVD	0.035	-22.22
SBS	0.180	-21.74

Price & Volume Distribution Charts (as at Yesterday)

Technical Analysis

DEFINITION: Shariah compliant stocks with Technical Analysis showing 5-days & 10-days Moving Average Price below Yesterday's Close over past 3 days and with Volume Spike.

CHART GUIDE: Volume Distribution Chart is a statistical interpretation of the current sentiment on each stock in graphical format. The highest bar categorized as >150k is likely to be traded by institutions or super dealers, while the lowest bar categorized as <15k usually represents retail investors. "Buy Up" refers to more buyers snatching up the lots queued at selling price. "Sell Down" refers to sellers selling their shares to the buying queue



ShareInvestor WebPro > Screener > Market Screener (FA & TA) > select BURSA > add criteria

A. Criteria

- > click Add Criteria
- Technical Analysis Conditions tab select (i) Moving Average Below Close (ii) Volume Spike
- Fundamental Analysis Conditions tab > select (iii) Revenue
- Prices & Other Conditions tab > select (iv) Is Shariah Compliant
- Technical Analysis Conditions tab select (v) Moving Average Below Close
- Prices & Other Conditions tab > select (vi) Last Done Price
- Technical Analysis Conditions tab select (vii) Moving Average Below Close

B. Conditions (Criteria Filters)

1. Moving Average Below Close - select (MA) type (5) below close price for type (3) days
2. Volume Spike - Volume type (1) greater than type (5) days average
3. Revenue ("000) - select (more than) type (1) for the past select (1) financial year(s)
4. Is Shariah Compliant - select **Yes**
5. Moving Average Below Close - select (MA) type (10) below close price for type (3) days
6. Last Done Price - select (more than) type (0.3)
7. Moving Average Below Close - select (EMA) type (5) below close price for type (3) days

- > click Save Template > Create New Template type (Shariah Hot Stocks) > click Create
- > click Save Template as > select Shariah Hot Stocks > click Save
- > click Screen Now (may take a few minutes)
- > Sort By: Select (Vol) Select (Desc)
- > Mouse over stock name > Charts > click C² Charts or Volume Distribution

CAPITAL A BERHAD (5099) C² Chart

Analysis



SD GUTHRIE BERHAD (5285) C² Chart

Analysis

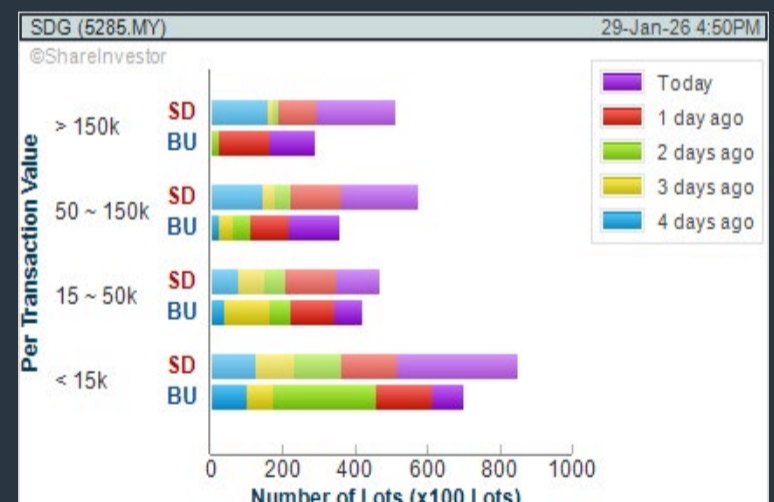

CTOS DIGITAL BERHAD (5301) C² Chart

Analysis

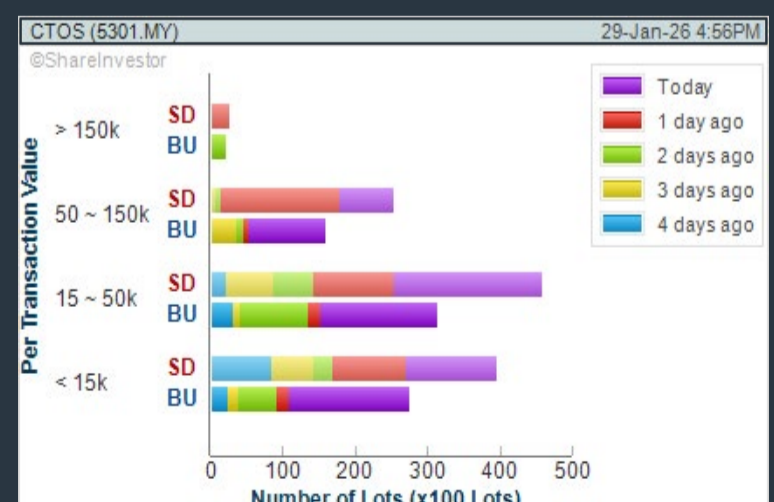

Disclaimer: The information on this page is provided as a service to readers. It does not constitute financial advice and/or any investment recommendations. Past performance is not indicative of future results. We assume no liability for damages resulting from or arising out of the use of such information. It would be best if you did your own research to make your personal investment decisions wisely or consult a licenced investment advisor.

COMPANY BACKGROUND

SD Guthrie Berhad engages in the production, processing, refining and sales of palm oil and palm kernel oil; manufacturing and marketing of specialty fats and edible oils; rubber and other palm oil related products and investment holding.

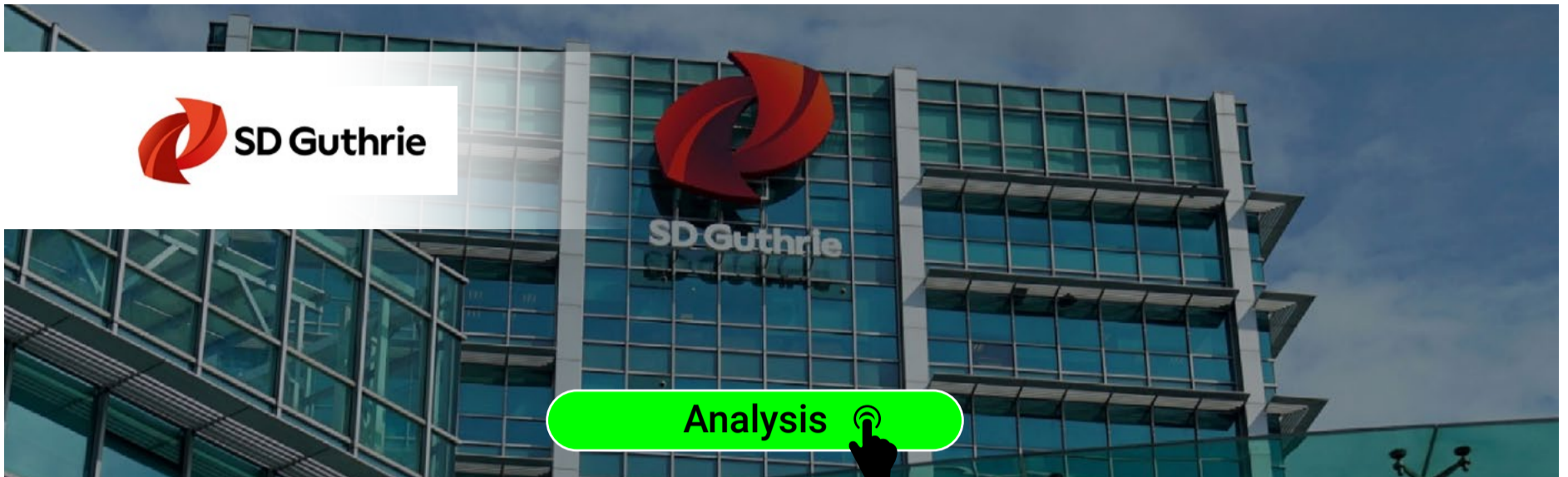

SDG SD GUTHRIE BERHAD		Remarks: s	
Last (MYR):	5.800	High:	5.810
Open:	5.770	Low:	5.740
Buy Price:	5.750	Yesterday's Close:	5.800
Buy Volume ('00):	200	Sell Price:	5.820
Cumulative Volume ('00):	221,317	Sell Volume ('00):	3
		Cumulative Value:	128,368,658

Financial Analysis

Revenue Growth Revenue up and down in past years	😊	Profit Growth Profit up and down in last 3 years (with last 3 profitable years)	😊
Piotroski F Score The company has strong financial strength (Piotroski F-Score of 8-9)	😊	Dividend Payout Dividend is increasing over the past 60 months.	😊
Debt to Cashflow High debt to cash flow for most recent year	😟	Gross Profit Margin Low gross profit margin for 3 years	😟
Return on Equity (ROE) ROE above 10% for 3 consecutive years	😊		

😊 Excellent 😊 Good 😐 Neutral 😟 Be Alert 😡 Watch Out

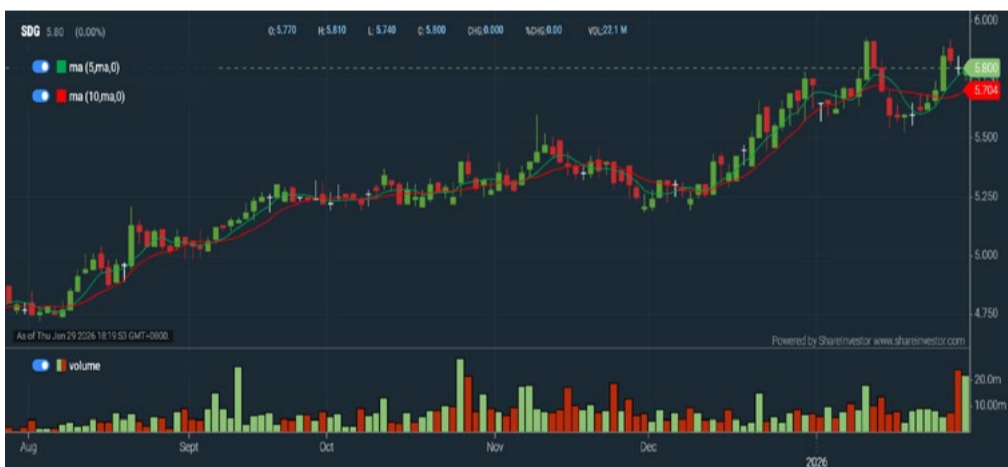

Historical Financials

Profit & Loss (MYR '000)



WebPro 9-Days Free Trial Registration (worth RM10) Sign Up Now



Key Statistics with Total Shareholder Returns

Period	Dividend Received	Capital Appreciation	Total Shareholder Return
Short Term Return	5 Days	-	+0.180
	10 Days	-	+0.100
	20 Days	-	+0.070
Medium Term Return	3 Months	-	+0.510
	6 Months	0.078	+1.010
	1 Year	0.195	+0.820
Long Term Return	2 Years	0.302	+1.380
	3 Years	0.452	+1.525
	5 Years	0.830	+0.916
Annualised Return	Annualised	-	-

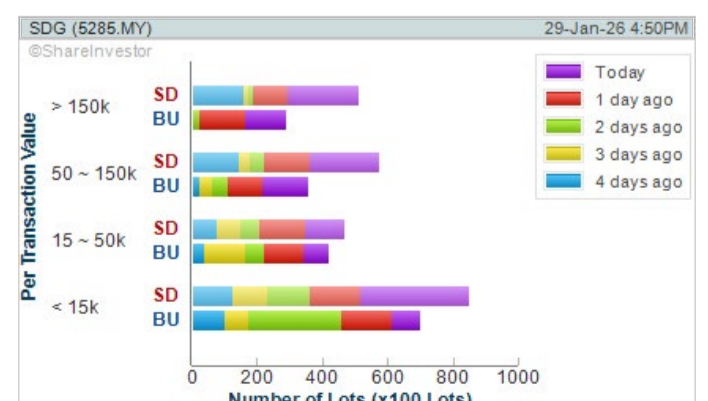

Disclaimer: The information on this page is provided as a service to readers. It does not constitute financial advice and/or any investment recommendations. Past performance is not indicative of future results. We assume no liability for damages resulting from or arising out of the use of such information. It would be best if you did your own research to make your personal investment decisions wisely or consult a licenced investment advisor.

Ultimate Guide to use **ShareInvestor**

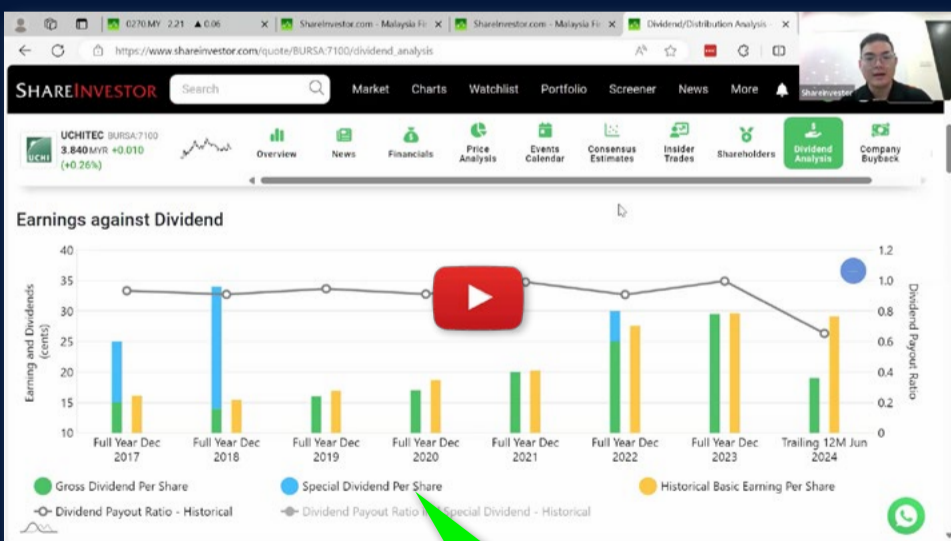
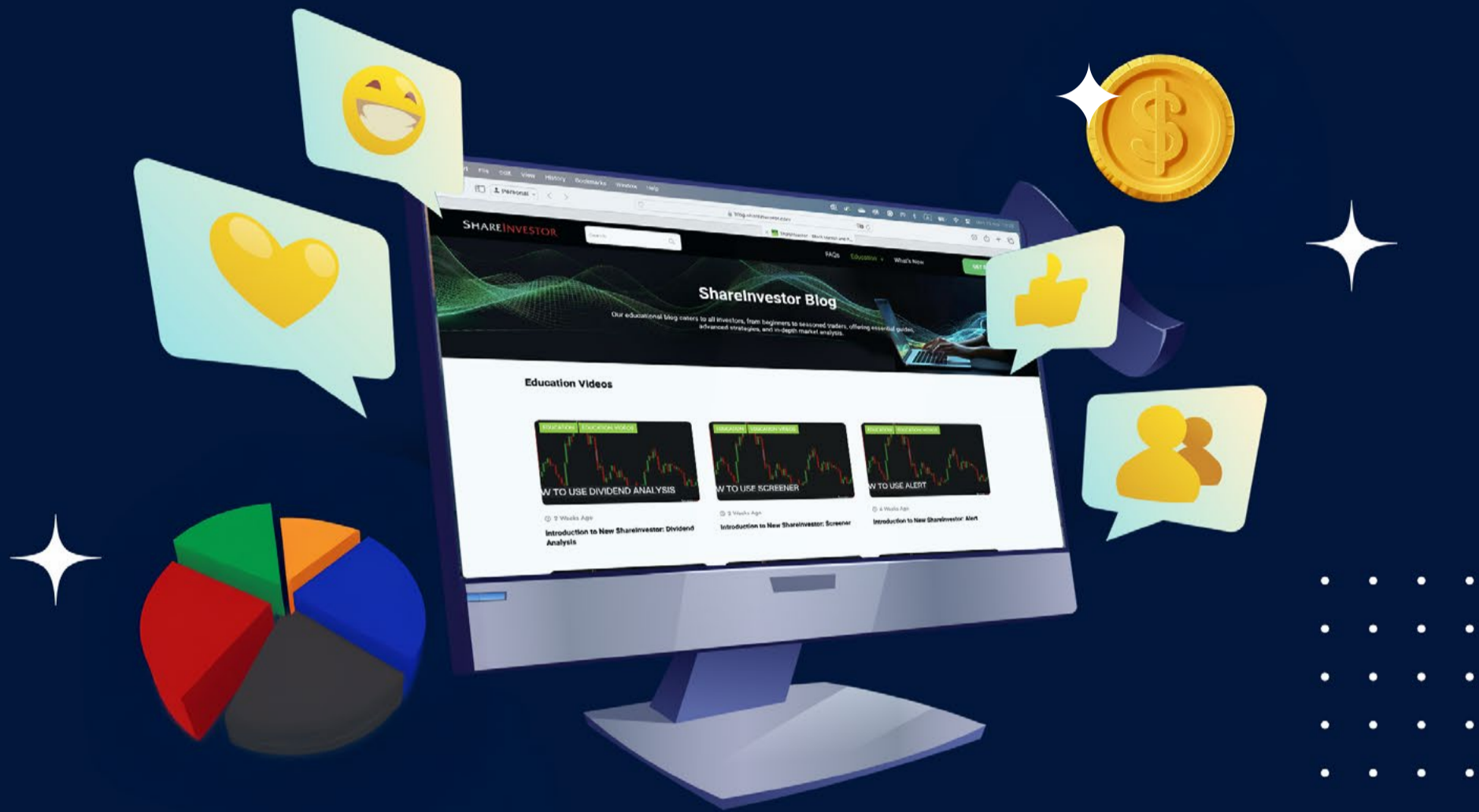

YOU WILL LEARN HOW TO USE:

- Company Financials
- Market Screener
- Company Insider Trades
- Dividend Analysis
- Consensus Estimation
and more...

Watch now!

Price & Volume Distribution Charts (as at Yesterday)

Technical Analysis

DEFINITION: Shariah compliant stocks with Technical Analysis showing Bullish Momentum and Price Uptrend. The share price closed at the highest price yesterday. The typical price was higher than the previous day's typical price.

CHART GUIDE: Volume Distribution Chart is a statistical interpretation of the current sentiment on each stock in graphical format. The highest bar categorized as >150k is likely to be traded by institutions or super dealers, while the lowest bar categorized as <15k usually represents retail investors. "Buy Up" refers to more buyers snatching up the lots queued at selling price. "Sell Down" refers to sellers selling their shares to the buying queue.



ShareInvestor WebPro > Screener > Market Screener (FA & TA) > select BURSA > add criteria

A. Criteria

- > click Add Criteria
- Fundamental Analysis Conditions tab > select (i) Revenue
- Technical Analysis Conditions tab select (ii) Average Volume
- Prices & Other Conditions tab > select (iii) Last Done Price
- Prices & Other Conditions tab > select (iv) Is Shariah Compliant
- Technical Analysis Conditions tab select (v) RSI Overbought
- Technical Analysis Conditions tab select (vi) Moving Average Below Close
- Technical Analysis Conditions tab select (vii) CCI Overbought

B. Conditions (Criteria Filters)

1. Revenue ("000) - select (more than) type (1) for the past select (1) financial year(s)
2. Average Volume - type (1) days average volume greater than type (10000) lots
3. Last Done Price - select (more than) type (0.3)
4. Is Shariah Compliant - select Yes
5. RSI Overbought - select RSI 1 above 99 for 1 days
6. Moving Average Below Close - select (MA) type (10) below close price for type (1) days
7. CCI Overbought - select CCI (2) above (0) for (1) days

- > click Save Template > Create New Template type (Shariah Momentum Up Stocks) > click Create
- > click Save Template as > select Shariah Momentum Up Stocks > click Save
- > click Screen Now (may take a few minutes)
- Sort By: Select (Vol) Select (Desc)
- Mouse over stock name > Charts > click C² Charts tab or Volume Distribution

CAPITAL A BERHAD (5099)

C² Chart

Analysis

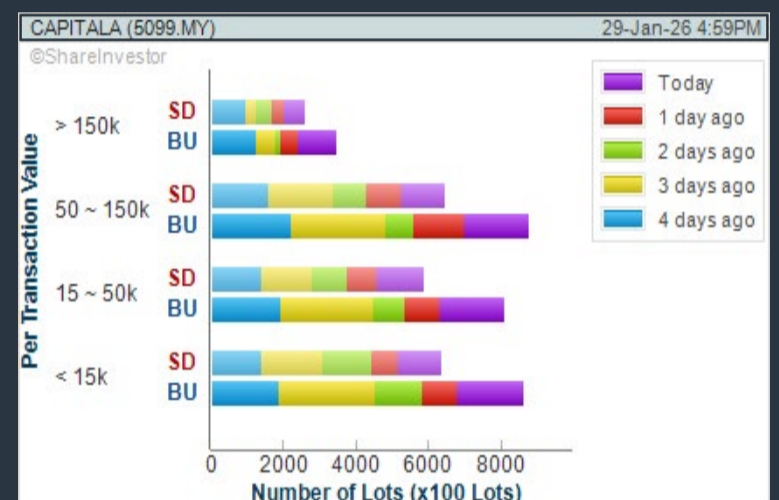

BINA PURI HOLDINGS BHD (5932)

C² Chart

Analysis

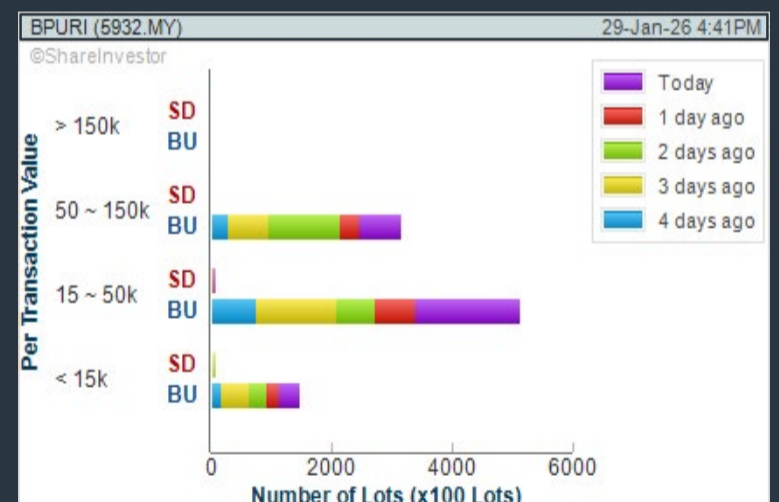

SP SETIA BHD (8664)

C² Chart

Analysis

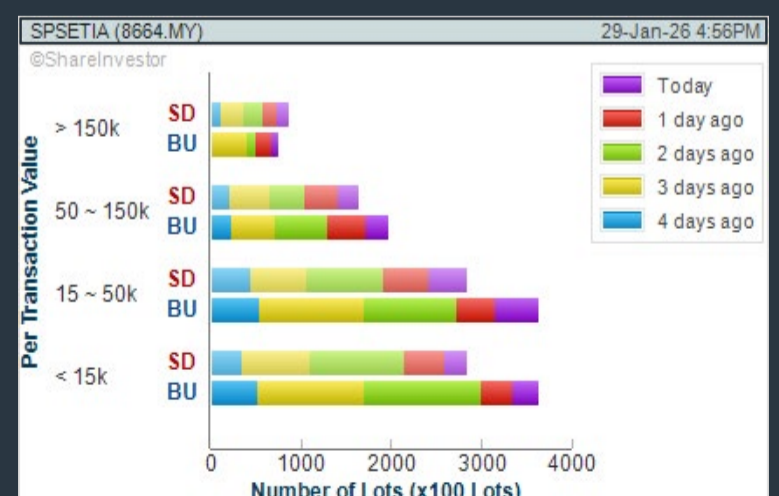
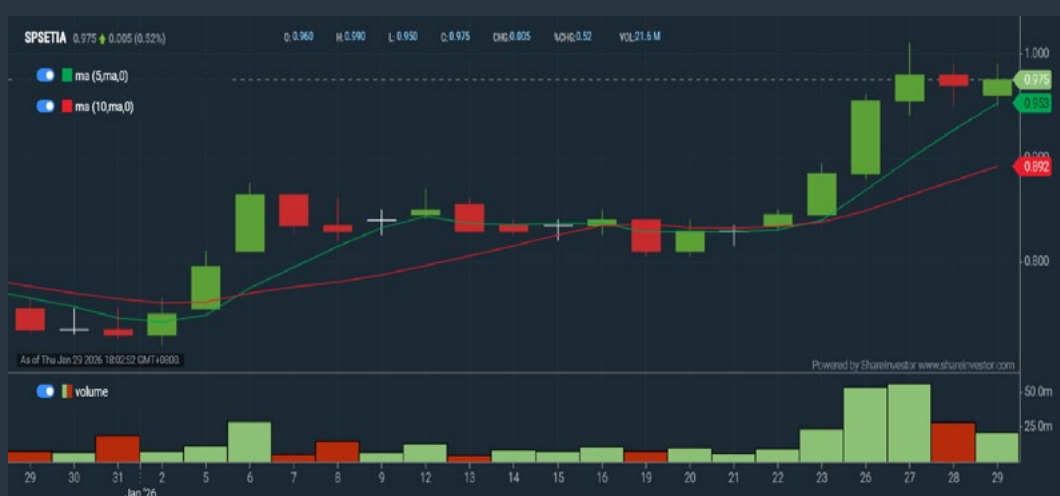

Disclaimer: The information on this page is provided as a service to readers. It does not constitute financial advice and/or any investment recommendations. Past performance is not indicative of future results. We assume no liability for damages resulting from or arising out of the use of such information. It would be best if you did your own research to make your personal investment decisions wisely or consult a licenced investment advisor.

Price & Volume Distribution Charts (as at Yesterday)

Technical Analysis

DEFINITION: Stocks with Technical Analysis showing 5-days & 10-days Moving Average Price below Close over past 1 days and with Volume Spike

CHART GUIDE: Volume Distribution Chart is a statistical interpretation of the current sentiment on each stock in graphical format. The highest bar categorized as >150k is likely to be traded by institutions or super dealers, while the lowest bar categorized as <15k usually represents retail investors. "Buy Up" refers to more buyers snatching up the lots queued at selling price. "Sell Down" refers to sellers selling their shares to the buying queue.



ShareInvestor WebPro > Screener > Market Screener (FA & TA) > select BURSA > add criteria

A. Criteria

- > click Add Criteria
- Technical Analysis Conditions tab select (i) Moving Average Below Close (ii) Volume Spike
- Fundamental Analysis Conditions tab >select (iii) Revenue
- Prices & Other Conditions tab > select (iv) Is Shariah Compliant
- Technical Analysis Conditions tab select (v) Moving Average Below Close
- Prices & Other Conditions tab > select (vi) Last Done Price
- Technical Analysis Conditions tab select (vii) Moving Average Below Close

B. Conditions (Criteria Filters)

1. Moving Average Below Close - select (MA) type (5) below close price for type (3) days
2. Volume Spike - Volume type (1) greater than type (5) days average
3. Revenue ('000) - select (more than) type (1) for the past select (1) financial year(s)
4. Is Shariah Compliant - select NO
5. Moving Average Below Close - select (MA) type (10) below close price for type (1) days
6. Last Done Price - select (more than) type (0.3)
7. Moving Average Below Close - select (EMA) type (5) below close price for type (1) days

- > click Save Template > Create New Template type (Non-Shariah Hot Stocks) > click Create
- > click Save Template as > select Non-Shariah Hot Stocks > click Save
- > click Screen Now (may take a few minutes)
- Sort By: Select (Vol) Select (Desc)
- Mouse over stock name > Charts > click C² Charts tab or Volume Distribution

MALAYAN BANKING BHD (1155)

C² Chart

Analysis

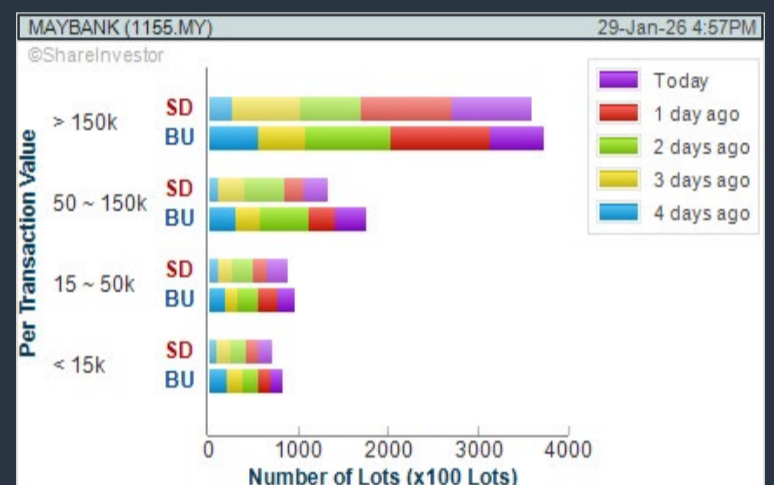
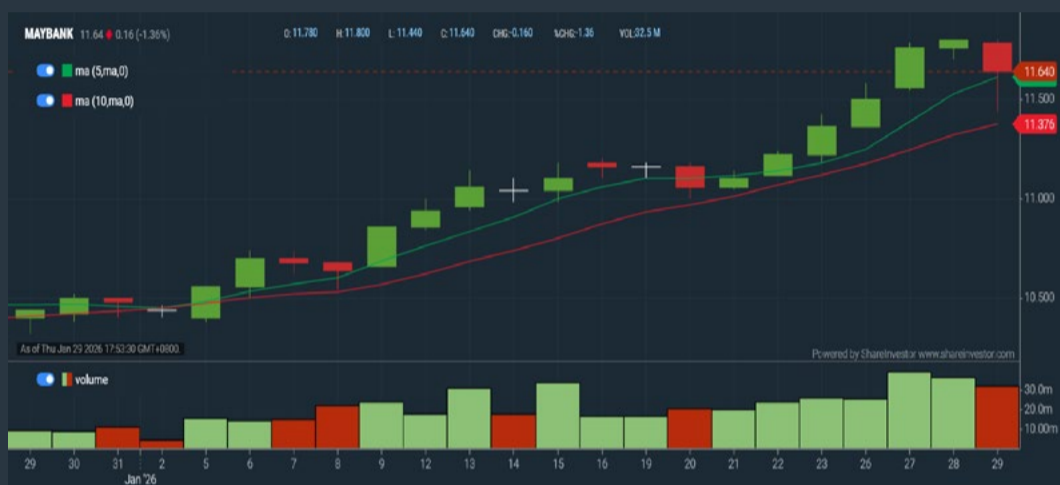

99 SPEED MART RETAIL HOLDINGS BERHAD (5326)

C² Chart

Analysis

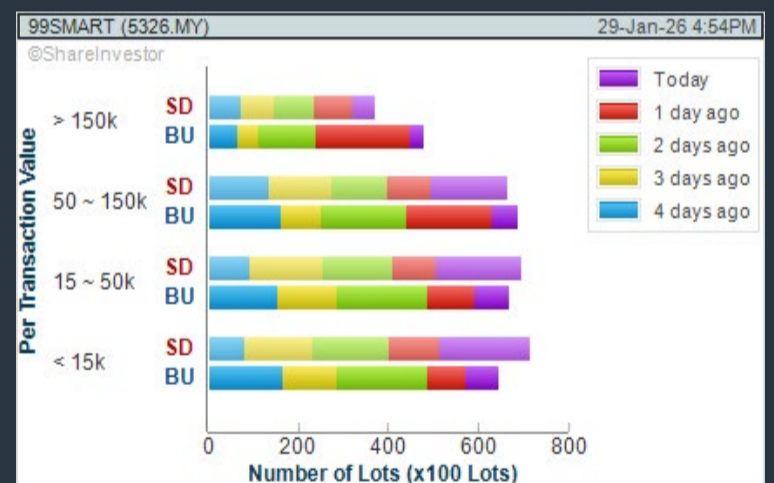

MALAYAN FLOUR MILLS BHD (3662)

C² Chart

Analysis

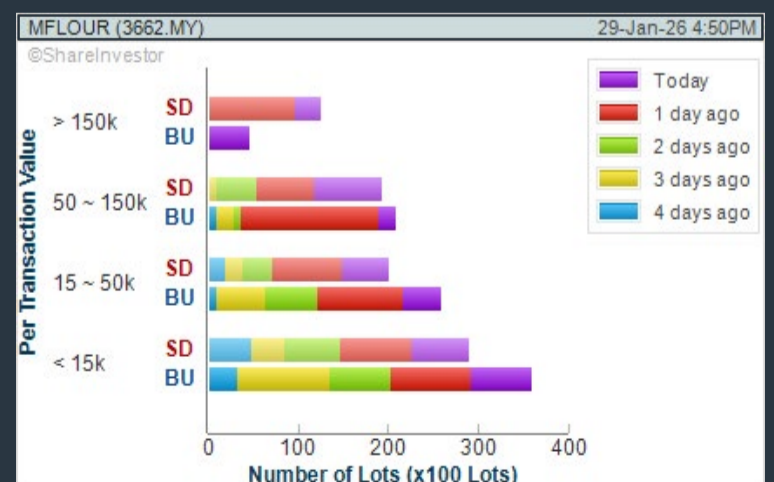
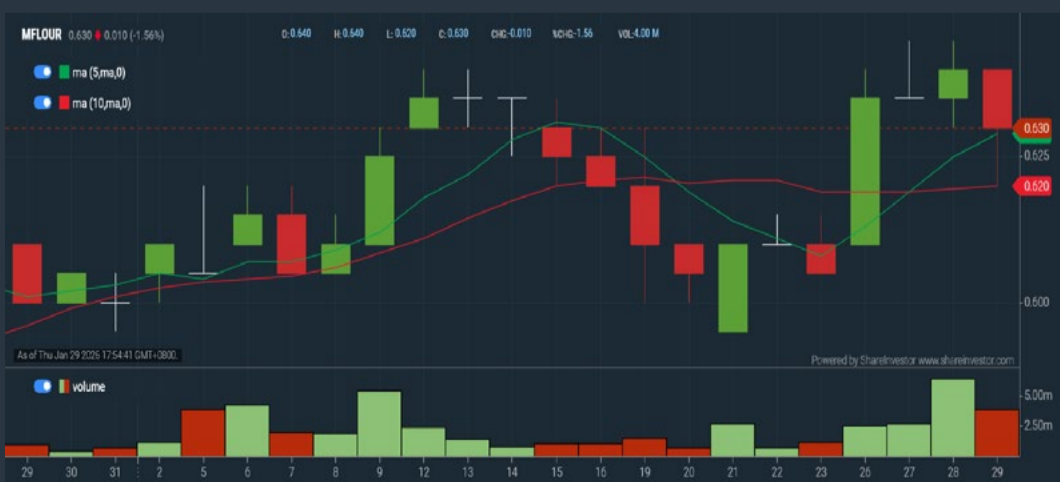

Disclaimer: The information on this page is provided as a service to readers. It does not constitute financial advice and/or any investment recommendations. Past performance is not indicative of future results. We assume no liability for damages resulting from or arising out of the use of such information. It would be best if you did your own research to make your personal investment decisions wisely or consult a licenced investment advisor.

Price & Volume Distribution Charts (Over 3 trading days as at Yesterday)

Technical Analysis

DEFINITION: Stocks with Technical Analysis showing Bullish Momentum and Price Uptrend

CHART GUIDE: Volume Distribution Chart is a statistical interpretation of the current sentiment on each stock in graphical format. The highest bar categorized as >150k is likely to be traded by institutions or super dealers, while the lowest bar categorized as <15k usually represents retail investors. "Buy Up" refers to more buyers snatching up the lots queued at selling price. "Sell Down" refers to sellers selling their shares to the buying queue.



ShareInvestor WebPro > Screener > Market Screener (FA & TA) > select BURSA > add criteria

A. Criteria

- > click Add Criteria
- Fundamental Analysis Conditions tab > select (i) Revenue
- Technical Analysis Conditions tab select (ii) Moving Average Below Close
- Technical Analysis Conditions tab select (iii) Average Volume
- Prices & Other Conditions tab > select (iv) Last Done Price
- Technical Analysis Conditions tab select (v) Moving Average Below Close
- Technical Analysis Conditions tab select (v) Moving Average Bullish Crossover

B. Conditions

1. Revenue - select (more than) type (1) for the past select (1) financial year(s)
2. Moving Average Below Close - select (MA) type (20) below close price for type (1) days
3. Average Volume - type (5) days average volume type (10000) lots
4. Last Done Price - select (more than) type (0.3)
5. Moving Average Below Close - select (MA) type (10) below close price for type (1) days
6. Moving Average Bullish Crossover - select (MA) type (5) crossed above select (MA) type (10)

> click Save Template > Create New Template type (Non-Shariah Up-Trending Stocks) > click Create Click Save Template As > select Non-Shariah Up Trending Stocks > click Save > click Screen Now (may take a few minutes) Sort By: Select (Vol) Select (Desc) Mouse over stock name > Charts > click C² Charts tab or Volume Distribution

AVANGAAD BERHAD (5259)

C² Chart

Analysis

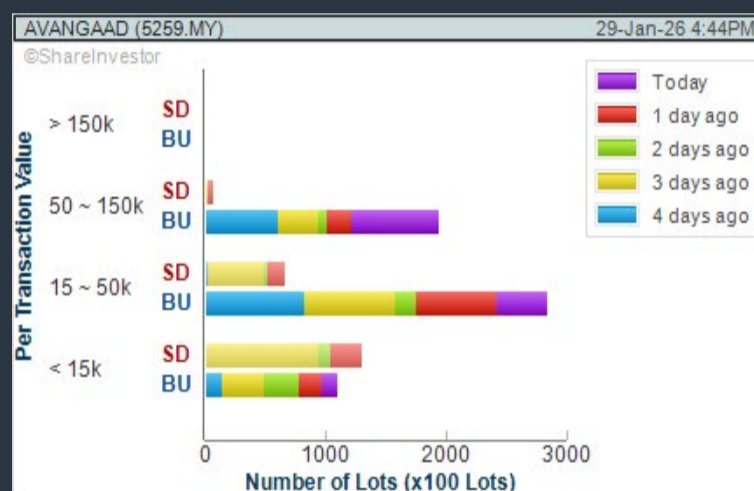

ELRIDGE ENERGY HOLDINGS BERHAD (0318)

C² Chart

Analysis

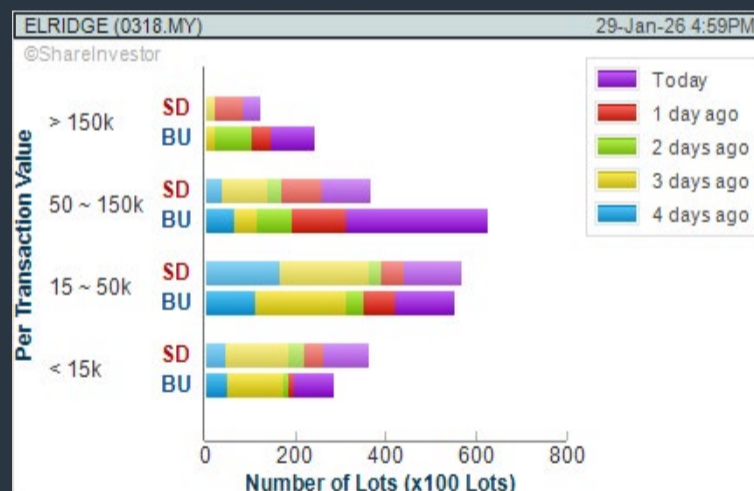
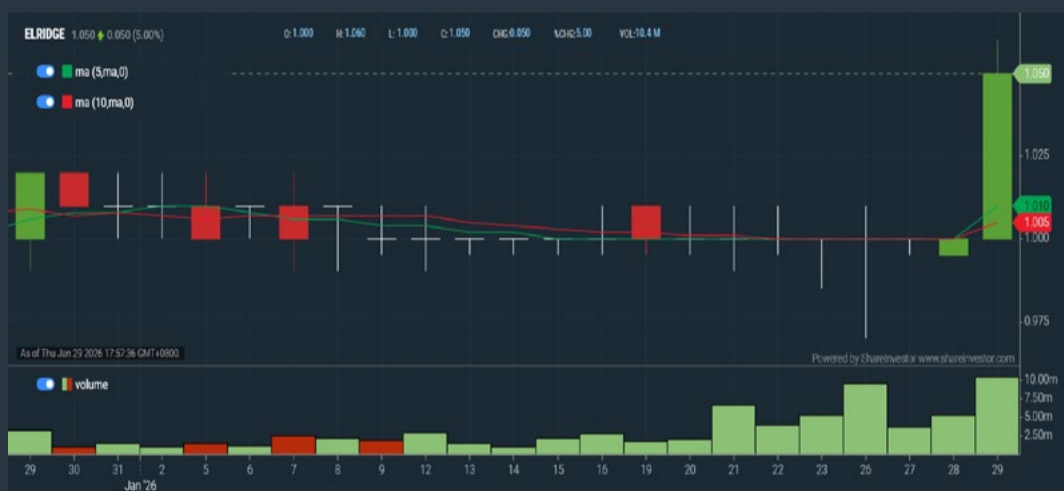

WESTPORTS HOLDINGS BERHAD (5246)

C² Chart

Analysis

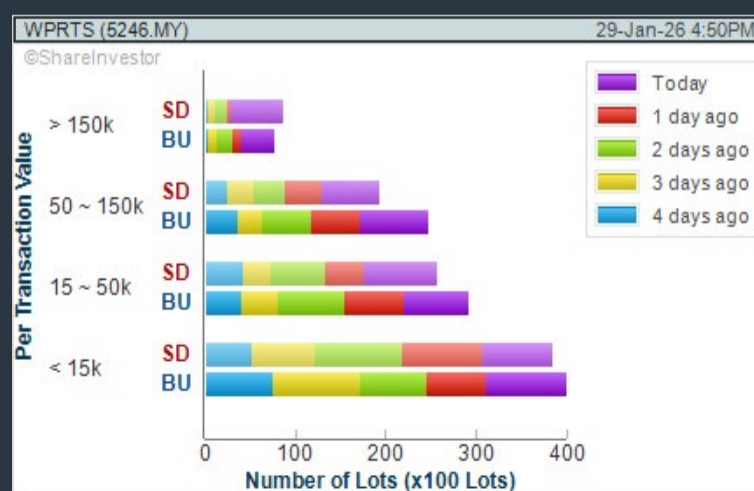

Disclaimer: The information on this page is provided as a service to readers. It does not constitute financial advice and/or any investment recommendations. Past performance is not indicative of future results. We assume no liability for damages resulting from or arising out of the use of such information. It would be best if you did your own research to make your personal investment decisions wisely or consult a licenced investment advisor.

Price & Total Shareholder Return (as at Yesterday)

Fundamental Analysis

DEFINITION: Share price of a company trading at a lower price as compared to its fundamentals (FA) such as financial performance and dividend, allowing it to be attractive to value investors.

CHART GUIDE: Total Shareholder Return (TSR) combines share price appreciation and dividend distributions paid to show the total return to the shareholder expressed as a percentage.



ShareInvestor WebPro > Screener > Market Screener (FA & TA) > select BURSA > add criteria

A. Criteria

- > click Add Criteria
- Fundamental Analysis Conditions tab (i) Price Earnings Ratio
- Fundamental Analysis Conditions tab >select (ii) CAGR of Net Earnings
- Fundamental Analysis Conditions tab >select (iii) Net Debt To Equity
- Fundamental Analysis Conditions tab >select (iv) Return On Equity (ROE)

B. Conditions

1. Price Earnings Ratio - select (less than) type (15) times now
2. CAGR of Net Earnings - select (more than) type (10) % for the past type (3) financial year(s)
3. Net Debt To Equity – select (less than) type (1) for the past select (1) financial year(s)
4. Return On Equity (ROE) – select (more than) type (10) % for the past select (1) financial year(s)

- > click Save Template > Create New Template type (Value Stock) > click Create
- > click Save Template as > select Value Companies > click Save
- > click Screen Now (may take a few minutes)
- Sort by: Select (PE Ratio) Select (Ascending)
- > Mouse over stock name > Factsheet > looking for Total Shareholder Return
- > Mouse over stock name > Charts > click C2 Charts tab

SMRT HOLDINGS BERHAD (0117)

C² Chart



Period	Dividend Received	Capital Appreciation	Total Shareholder Return
Short Term Return	5 Days	-0.030	-15.79%
	10 Days	-0.300	-85.22%
	20 Days	-0.375	-70.09%
Medium Term Return	3 Months	-0.520	-76.47%
	6 Months	-0.745	-82.32%
	1 Year	-0.940	-88.45%
Long Term Return	2 Years	-0.730	-82.02%
	3 Years	0.015	-8.67%
	5 Years	+0.050	+45.45%
Annualised Return	Annualised	-	+7.78%

MUDAJAYA GROUP BHD (5085)

C² Chart



Period	Dividend Received	Capital Appreciation	Total Shareholder Return
Short Term Return	5 Days	-0.010	-2.20%
	10 Days	-0.025	-5.32%
	20 Days	-0.005	-1.11%
Medium Term Return	3 Months	-0.005	-1.11%
	6 Months	-0.045	-11.25%
	1 Year	-0.000	-18.24%
Long Term Return	2 Years	0.355	44.38%
	3 Years	0.040	55.91%
	5 Years	0.040	62.69%
Annualised Return	Annualised	-	17.90%

TOMEI CONSOLIDATED BHD (7230)

C² Chart



Period	Dividend Received	Capital Appreciation	Total Shareholder Return
Short Term Return	5 Days	+0.030	+1.48%
	10 Days	+0.030	+1.48%
	20 Days	+0.190	+10.05%
Medium Term Return	3 Months	+0.270	+14.92%
	6 Months	+0.400	+28.40%
	1 Year	0.025	+38.40%
Long Term Return	2 Years	0.000	+71.43%
	3 Years	0.120	+105.01%
	5 Years	0.170	+154.71%
Annualised Return	Annualised	-	+21.49%

Disclaimer: The information on this page is provided as a service to readers. It does not constitute financial advice and/or any investment recommendations. Past performance is not indicative of future results. We assume no liability for damages resulting from or arising out of the use of such information. It would be best if you did your own research to make your personal investment decisions wisely or consult a licenced investment advisor.

Price & Total Shareholder Return (as at Yesterday)

Fundamental Analysis

DEFINITION: Company revenue is growing and making good quality of earnings with positive Free Cash Flow.

CHART GUIDE: Total Shareholder Return (TSR) combines share price appreciation and distributions paid to show the total return to the shareholder expressed as a percentage.



ShareInvestor WebPro > Screener > Market Screener (FA & TA) > select BURSA > add criteria

A. Criteria

1. Fundamental Analysis Conditions tab > select (i) Free Cash Flow, (ii) Revenue Growth, (iii) Gross Profit (Earnings) Margin, (iv) Quality of Earnings, (v) Total Shareholder Returns, > click Add Criteria
2. Fundamental Analysis Conditions tab > select (vi) Total Shareholder Returns > click Add Criteria

B. Conditions (Criteria Filters)

1. Free Cash Flow - select (more than) type (1) for the past select (1) financial year(s)
2. Revenue Growth - select (more than) type (1) for the past select (1) financial year(s)
3. Gross Profit (Earnings) Margin - select (more than) type (30) % for the past select (1) financial year(s)
4. Quality of Earnings - select (more than) type (1) for the past select (1) financial year(s)
5. Total Shareholder Return - select (more than) type (5) % for the past select (3) financial year(s)
6. Total Shareholder Return - select (more than) type (5) % for the past select (5) financial year(s)

- > click Save Template > Create New Template type (Growth Companies) > click Create
- > click Save Template as > select Growth Companies > click Save
- > click Screen Now (may take a few minutes)
- > Sort By: Select (Revenue Growth) Select (Desc)
- > Mouse over stock name > Factsheet > looking for Total Shareholder Return

IDB TECHNOLOGIES BERHAD (03030)

C² Chart

Analysis



Period	Dividend Received	Capital Appreciation	Total Shareholder Return	
Short Term Return	5 Days	-	-	
	10 Days	-	-	
	20 Days	-	-	
Medium Term Return	3 Months	-	-	
	6 Months	0.004	-	+3.08 %
	1 Year	0.007	-	+5.38 %
Long Term Return	2 Years	0.009	-0.070	-30.50 %
	3 Years	0.010	+0.005	+12.00 %
	5 Years	0.011	+0.030	+41.00 %
Annualised Return	Annualised	-	-	+7.11 %

ORIENTAL INTEREST BHD (5827)

C² Chart

Analysis



Period	Dividend Received	Capital Appreciation	Total Shareholder Return	
Short Term Return	5 Days	-	-0.010	-0.75 %
	10 Days	-	+0.040	+3.10 %
	20 Days	-	+0.040	+3.10 %
Medium Term Return	3 Months	-	+0.060	+4.72 %
	6 Months	-	+0.120	+9.92 %
	1 Year	0.200	+0.254	+42.19 %
Long Term Return	2 Years	0.255	+0.297	+53.44 %
	3 Years	0.305	+0.512	+99.88 %
	5 Years	0.390	+0.583	+130.25 %
Annualised Return	Annualised	-	-	+18.15 %

SASBADI HOLDINGS BHD (5252)

C² Chart

Analysis



Period	Dividend Received	Capital Appreciation	Total Shareholder Return	
Short Term Return	5 Days	-	-0.005	-3.03 %
	10 Days	-	-	-
	20 Days	-	+0.010	+6.67 %
Medium Term Return	3 Months	0.003	+0.005	+5.16 %
	6 Months	0.003	+0.025	+20.74 %
	1 Year	0.008	-	+5.00 %
Long Term Return	2 Years	0.015	-0.010	-2.94 %
	3 Years	0.023	+0.025	+35.56 %
	5 Years	0.023	+0.035	+46.40 %
Annualised Return	Annualised	-	-	+7.92 %

Disclaimer: The information on this page is provided as a service to readers. It does not constitute financial advice and/or any investment recommendations. Past performance is not indicative of future results. We assume no liability for damages resulting from or arising out of the use of such information. It would be best if you did your own research to make your personal investment decisions wisely or consult a licenced investment advisor.

Tired of low returns? Let's talk high-paying Dividends!

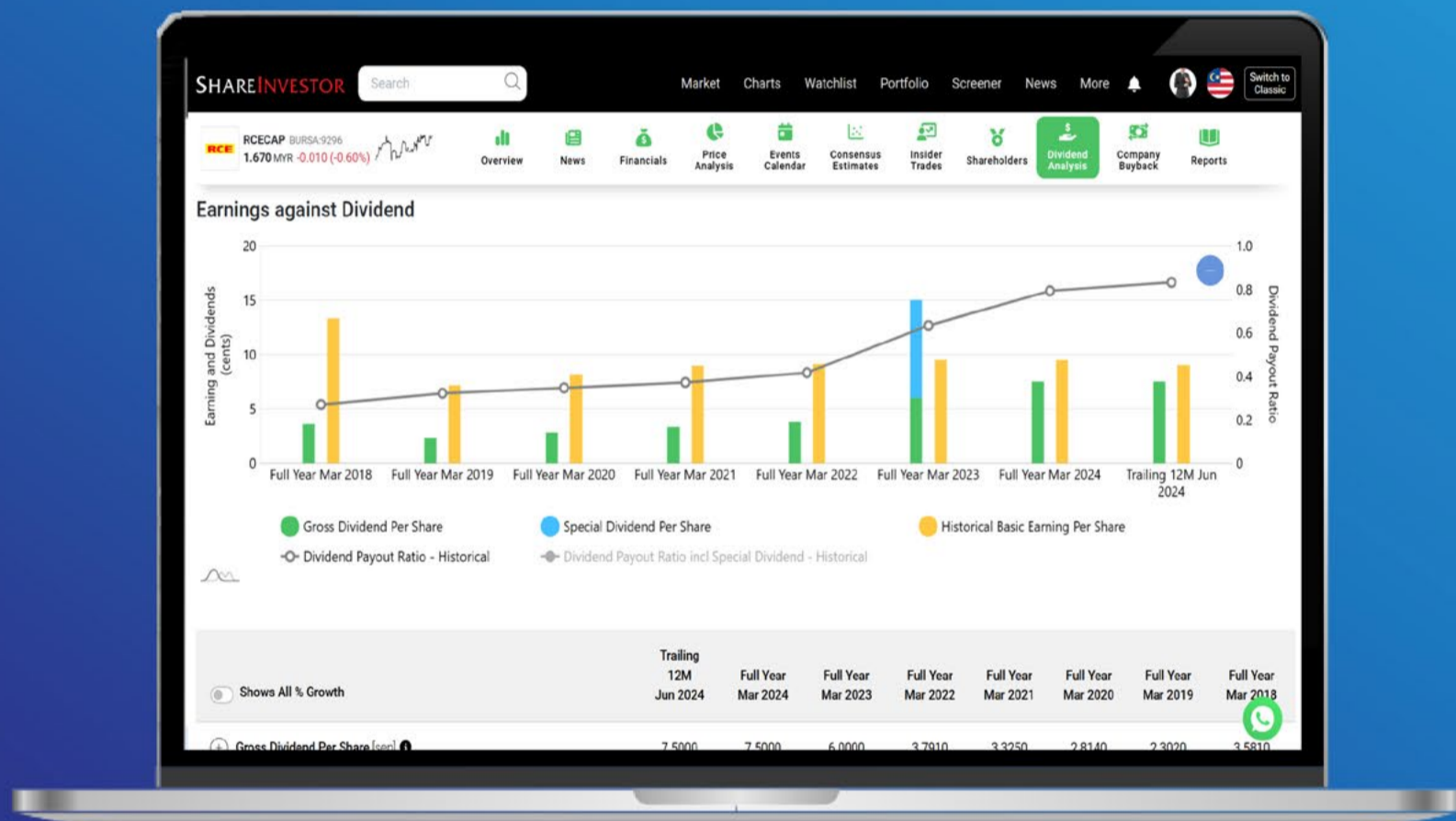

- ✓ **Top Dividend Picks Right Now**
- ✓ **Insider Tips** – Advanced strategies for experienced investors
- ✓ **Easy-to-Follow Tutorial**

Get the most out of dividends, use our Dividend Analysis function –
Click to Watch Our Tutorial Below!

Upgrade Your Dividend Strategy Here



Price & Total Shareholder Return (as at Yesterday)

Fundamental Analysis

DEFINITION: Company is paying out dividend with low or moderate leverage.

CHART GUIDE: Total Shareholder Return (TSR) combines share price appreciation and distributions paid to show the total return to the shareholder expressed as a percentage.



ShareInvestor WebPro > Screener > Market Screener (FA & TA) > select BURSA > add criteria

A. Criteria

- > click Add Criteria
- Fundamental Analysis Conditions tab >select (i) Dividend Yield (Historical)
- Fundamental Analysis Conditions tab >select (ii) Dividend Payout (Historical)
- Fundamental Analysis Conditions tab >select (iii) Total Debt To Equity
- Fundamental Analysis Conditions tab >select (iv) Total Shareholder Returns
- Fundamental Analysis Conditions tab >select (v) Total Shareholder Returns
- Fundamental Analysis Conditions tab / >select (vi) CAGR of Dividend Per Share

• Fundamental Analysis Conditions tab >select (vii) CAGR of Dividend Per Share

B. Conditions (Criteria Filters)

1. Dividend Yield - select (more than) type (1) % for the past select (1) financial year(s)
2. Dividend Payout (Historical) - select (between) type (0.5) to type (1) times for the past select (1) financial year(s)
3. Total Debt to Equity - select (less than) type (1) for the past select (1) financial year(s)
4. Total Shareholder Return - - select (more than) type (5) % for the past select (3) financial year(s)
5. Total Shareholder Return - - select (more than) type (5) % for the past select (5) financial year(s)

6. CAGR of Dividend Per Share - - select (less than) type (30) % for the past select (5) financial year(s)
7. CAGR of Dividend Per Share - - select (more than) type (1) % for the past select (5) financial year(s)

- > click Save Template > Create New Template type (Dividend Companies) > click Create
- > click Save Template as > select Dividend Companies > click Save
- > click Screen Now (may take a few minutes)
- > Sort By: Select (Dividend Yield) Select (Desc)
- > Mouse over stock name > Factsheet > looking for Total Shareholder Return

FORMOSA PROSONIC INDUSTRIES BERHAD (9172)

C² Chart



Analysis

Period	Dividend Received	Capital Appreciation	Total Shareholder Return
Short Term Return	5 Days	-0.040	-3.36%
	10 Days	-0.030	-2.68%
	20 Days	-0.010	-0.88%
Medium Term Return	3 Months	0.000	+135.51%
	6 Months	0.000	+108.23%
	1 Year	0.000	+28.55%
Long Term Return	2 Years	1.210	+34.70%
	3 Years	1.420	+25.00%
	5 Years	1.700	+62.75%
Annualised Return	Annualised	-	+10.23%

APM AUTOMOTIVE HOLDINGS BHD (5015)

C² Chart

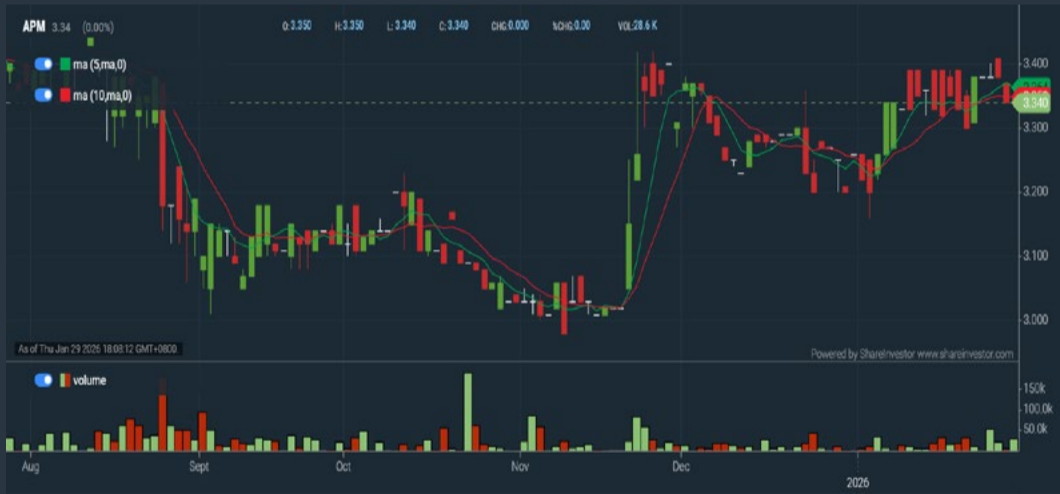

Analysis

Period	Dividend Received	Capital Appreciation	Total Shareholder Return
Short Term Return	5 Days	+0.040	+1.21%
	10 Days	-0.020	-0.60%
	20 Days	-0.000	-2.46%
Medium Term Return	3 Months	+0.200	+6.15%
	6 Months	0.070	+1.49%
	1 Year	0.250	+30.55%
Long Term Return	2 Years	0.460	+29.69%
	3 Years	0.600	+10.70%
	5 Years	0.810	+50.37%
Annualised Return	Annualised	-	+13.74%

DELEUM BHD (5132)

C² Chart



Analysis

Period	Dividend Received	Capital Appreciation	Total Shareholder Return
Short Term Return	5 Days	-0.010	-0.79%
	10 Days	-0.050	-3.79%
	20 Days	+0.000	+4.06%
Medium Term Return	3 Months	-0.020	+1.60%
	6 Months	0.040	+13.25%
	1 Year	0.093	+8.51%
Long Term Return	2 Years	0.170	+29.73%
	3 Years	0.223	+53.92%
	5 Years	0.275	+161.86%
Annualised Return	Annualised	-	+21.23%

Disclaimer: The information on this page is provided as a service to readers. It does not constitute financial advice and/or any investment recommendations. Past performance is not indicative of future results. We assume no liability for damages resulting from or arising out of the use of such information. It would be best if you did your own research to make your personal investment decisions wisely or consult a licenced investment advisor.

SHAREINVESTOR[®]
An AlphaInvest Company



We're Officially on TikTok & Instagram!



Follow us now for more information!

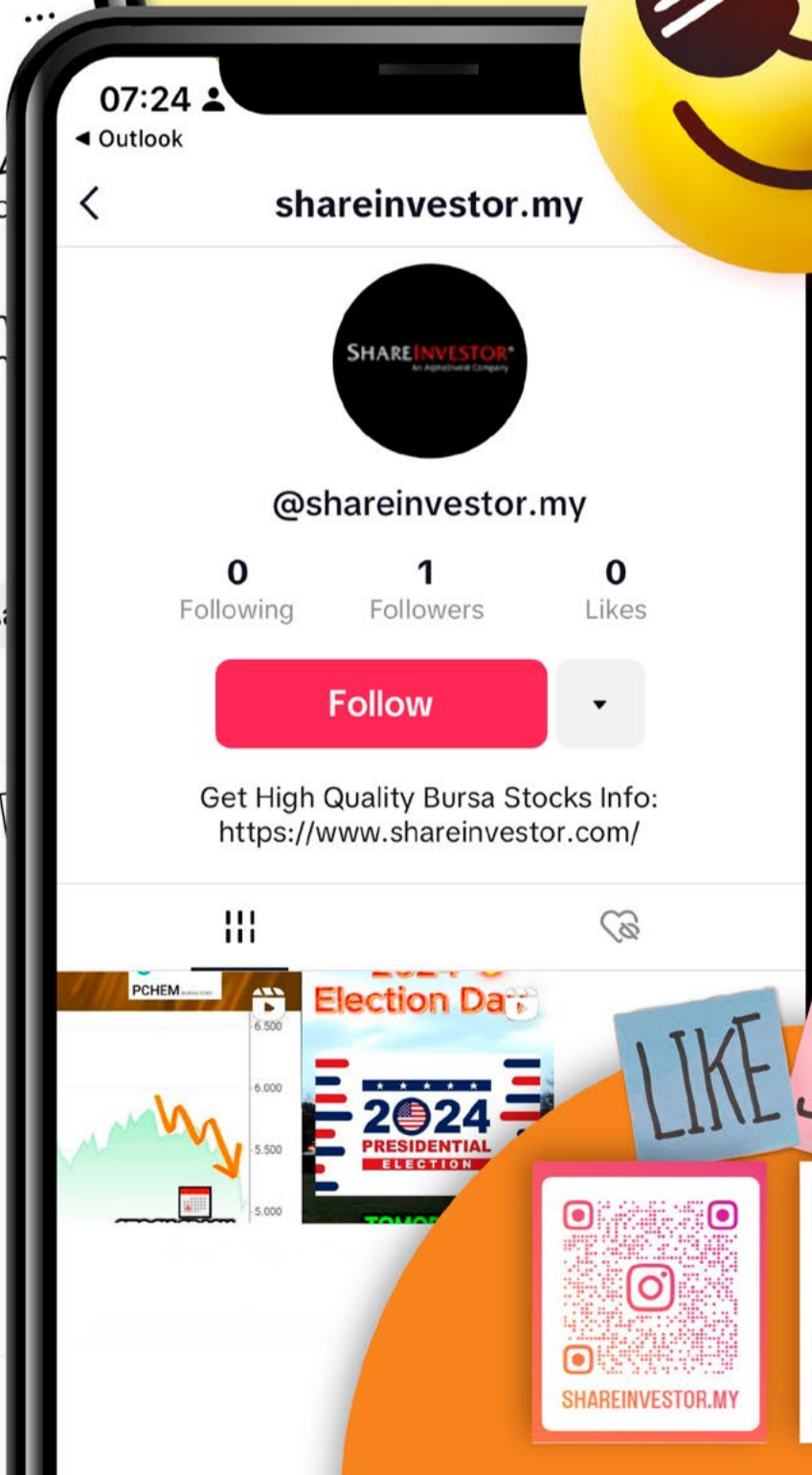
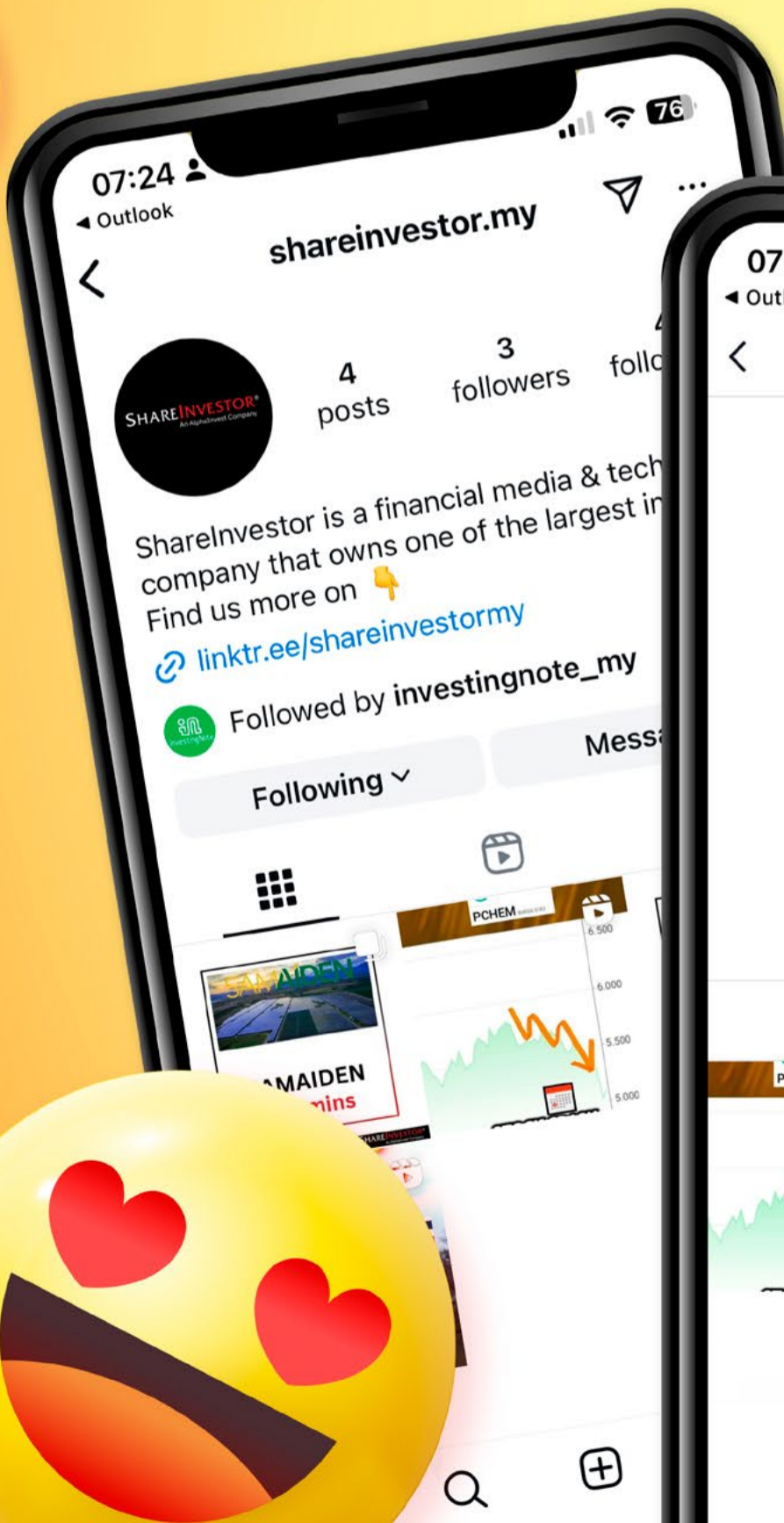

LIKE SHARE



Week: 23 – 29 Jan 2026

More Brokers' Call 

AmlInvestment Bank <small>... See More</small>	Call	Target Price	Release Date
CIMB Group Holdings Berhad (1023)	BUY	RM9.20	26 Jan 26
Mega First Corporation Berhad (3069)	HOLD	RM3.65	28 Jan 26

APEX Securities <small>... See More</small>	Call	Target Price	Release Date
Kee Ming Group Berhad (0392)	BUY	RM0.57	26 Jan 26
ISF Group Berhad (0390)	BUY	RM0.55	27 Jan 26

Hong Leong Investment Bank <small>... See More</small>	Call	Target Price	Release Date
Sentral REIT (5123)	HOLD	RM0.78	26 Jan 26
Hiap Teck Venture Berhad (5072)	BUY	RM0.36	28 Jan 26
IGB REIT (5227)	HOLD	RM2.57	29 Jan 26

Kenanga <small>... See More</small>	Call	Target Price	Release Date
CIMB Group Holdings Berhad (1023)	MARKET PERFORM	RM7.90	26 Jan 26
CapitaLand Malaysia Trust (5180)	MARKET PERFORM	RM0.67	29 Jan 26

Malacca Securities <small>... See More</small>	Call	Target Price	Release Date
AWC Berhad (7579)	HOLD	RM0.66	27 Jan 26

MIDF <small>... See More</small>	Call	Target Price	Release Date
IJM Corporation Berhad (3336)	ACCEPT	RM3.15	27 Jan 26
Axis REIT (5106)	BUY	RM2.17	29 Jan 26

Public Investment Bank <small>... See More</small>	Call	Target Price	Release Date
Ambest Group Berhad (0391)	FAIR VALUE	RM0.28	27 Jan 26
QL Resources Berhad (7084)	NEUTRAL	RM4.50	28 Jan 26
Ta Ann Holdings Berhad (5012)	OUTPERFORM	RM5.64	29 Jan 26

UOB Kay Hian <small>... See More</small>	Call	Target Price	Release Date
Eco-Shop Marketing Berhad (5337)	HOLD	RM1.70	27 Jan 26
IOI Corporation Berhad (1961)	HOLD	RM4.30	28 Jan 26
Velesto Energy Berhad (5243)	HOLD	RM0.35	28 Jan 26

Disclaimer: InveSt does not accept any liability whatsoever for any direct, indirect or consequential losses (including loss of profit) or damages that may arise from the use of information or opinions in this publication. The information and opinions in InveSt are not to be considered as an offer to sell or buy any of the securities discussed. Opinions expressed are subject to change without notice. The Brokers may, from time to time, have interests or positions in the securities mentioned. For the full report on each item listed on this page, please visit https://www.shareinvestor.com/my/brokers_call.

DEFINITION: Top 10 stocks with Technical Analysis plus Pattern Matching by 60 pre-defined indicators by the system showing a higher probability of bullish sentiment on the share price.



ShareInvestor WebPro > Screener > Predefined TA Screens > select market BURSA > Most Long Signals > click Scan Results or mouse over each company

MALAYAN CEMENT BERHAD (3794.MY)

MCEMENT

Price updated at 29 Jan 2026 16:59

Last: 7.950	Change: -0.050	Volume: 16,512
	Change (%): -0.63	Range: 7.930 - 8.010

TA Scanner Results based on historical data up to 29 Jan 2026

Condition	Signal	Explanation
Bollinger Band: High Above Upper Bollinger Band	Neutral	"1. High above upper bollinger band(14,2). 2. Average volume(5) is above 100,000."
Donchian Channels: High Above Upper Donchian Channels	Long	High crossed above the upper Donchian Channel(14,4)
Price: New 52 Week High	Long	"1. Stock reach a new 52 week high. 2. Average volume(30) is above 50000."
Volume: 10 Days large value Buy Up trade	Long	"1. 150K value Buy Up greater than Sell Down by 20% for 10 days. 2. 50K-100K value Buy Up greater than Sell Down by 20% for 10 days. 3. Average volume(10) is above 1000000"
Volume: 5 Days large value Buy Up trade	Long	"1. 150K value Buy Up greater than Sell Down by 20% for 5 days. 2. 50K-100K value Buy Up greater than Sell Down by 20% for 5 days. 3. Average volume(10) is above 1000000"

KPJ HEALTHCARE BHD (5878.MY)

KPJ

Price updated at 29 Jan 2026 16:56

Last: 2.760	Change: -0.060	Volume: 109,886
	Change (%): -2.13	Range: 2.710 - 2.820

TA Scanner Results based on historical data up to 29 Jan 2026

Condition	Signal	Explanation
Bollinger Band: High Above Upper Bollinger Band	Neutral	"1. High above upper bollinger band(14,2). 2. Average volume(5) is above 100,000."
Candlestick: Bullish Engulfing	Long	Bullish: Engulfing
Donchian Channels: High Above Upper Donchian Channels	Long	High crossed above the upper Donchian Channel(14,4)
Volume: 5 Days large value Buy Up trade	Long	"1. 150K value Buy Up greater than Sell Down by 20% for 5 days. 2. 50K-100K value Buy Up greater than Sell Down by 20% for 5 days. 3. Average volume(10) is above 1000000"
Volume: Consecutive Days Of Increasing Average Volume	Long	"1. Average Volume(20) has been increasing over the last 2 weeks. 2. Average volume(20) is above 100000"
Williams %R: Bearish Williams %R	Short	"1. Williams %R(26) between 0 and -20. 2. Average volume(5) is above 100,000."

Disclaimer: The information on this page is provided as a service to readers. It does not constitute financial advice and/or any investment recommendations. Past performance is not indicative of future results. We assume no liability for damages resulting from or arising out of the use of such information. It would be best if you did your own research to make your personal investment decisions wisely or consult a licenced investment advisor.

TOPMIX BERHAD (0302.MY)

TOPMIX

Price updated at 29 Jan 2026 16:50

Last: 0.450	Change: -0.015	Volume: 10,065
	Change (%): -3.23	Range: 0.435 - 0.465

TA Scanner Results based on historical data up to 29 Jan 2026

Condition	Signal	Explanation
Bollinger Band: Bullish Long Term Volatility Breakout and Trending	Long	"1. Close price above upper bollinger band(33,1). 2. Volume above average volume(50). 3. Average volume(50) is above 300,000."
Bollinger Band: Bullish Short Term Volatility Breakout and Trending	Long	"1. Close price above upper bollinger band(33,1). 2. Volume above average volume(10). 3. Average volume(10) is above 300,000."
Bollinger Band: High Above Upper Bollinger Band	Neutral	"1. High above upper bollinger band(14,2). 2. Average volume(5) is above 100,000."
Chaikin Volatility: Increasing Chaikin Volatility	Neutral	Chaikin Volatility(10,10) has been increasing for 5 days
Donchian Channels: High Above Upper Donchian Channels	Long	High crossed above the upper Donchian Channel(14,4)
MA: Short Term Bullish Moving Average Crossover	Long	MA(10) crossed above MA(15) within the last 1 day.
Williams %R: Bearish Williams %R	Short	"1. Williams %R(26) between 0 and -20. 2. Average volume(5) is above 100,000."

MALAYAN BANKING BHD (1155.MY)

MAYBANK

Price updated at 29 Jan 2026 16:59

Last: 11.640	Change: -0.160	Volume: 324,585
	Change (%): -1.36	Range: 11.440 - 11.800

TA Scanner Results based on historical data up to 29 Jan 2026

Condition	Signal	Explanation
Bollinger Band: High Above Upper Bollinger Band	Neutral	"1. High above upper bollinger band(14,2). 2. Average volume(5) is above 100,000."
MACD: Overbought	Short	"1. MACD Histogram(12,26,9) reached a new 6 month high. 2. MACD Histogram(12,26,9) has been above 0 for the last 3 weeks."
Price: Consecutive Days Gains	Long	"1. Close price has been increasing over the last 5 days. 2. Average volume(5) above 100,000."
Price: New 52 Week High	Long	"1. Stock reach a new 52 week high. 2. Average volume(30) is above 50000."
RSI: RSI Overbought	Short	"1. RSI(20) is above 80. 2. RSI(20) is increasing for the last 3 days. 3. Stock has more than 75 days of historical data."
Volume: 10 Days large value Buy Up trade	Long	"1. 150K value Buy Up greater than Sell Down by 20% for 10 days. 2. 50K-100K value Buy Up greater than Sell Down by 20% for 10 days. 3. Average volume(10) is above 1000000"
Volume: Consecutive Days Of Increasing Average Volume	Long	"1. Average Volume(20) has been increasing over the last 2 weeks. 2. Average volume(20) is above 100000"



MNRB HOLDINGS BHD (6459.MY)

MNRB

Price updated at 29 Jan 2026 16:58

Last: 2.650	Change: -	Volume: 18,537
	Change (%): -	Range: 2.580 - 2.700

TA Scanner Results based on historical data up to 29 Jan 2026

Condition	Signal	Explanation
Accumulation Distribution: Bullish Accumulation Distribution	Long	Accumulation distribution increasing for the last 7 days
Price: New 52 Week High	Long	"1. Stock reach a new 52 week high. 2. Average volume(30) is above 50000."
Volume: 10 Days large value Buy Up trade	Long	"1. 150K value Buy Up greater than Sell Down by 20% for 10 days. 2. 50K-100K value Buy Up greater than Sell Down by 20% for 10 days. 3. Average volume(10) is above 1000000"
Volume: 5 Days large value Buy Up trade	Long	"1. 150K value Buy Up greater than Sell Down by 20% for 5 days. 2. 50K-100K value Buy Up greater than Sell Down by 20% for 5 days. 3. Average volume(10) is above 1000000"
Volume: Consecutive Days Of Increasing Average Volume	Long	"1. Average Volume(20) has been increasing over the last 2 weeks. 2. Average volume(20) is above 100000"
Williams %R: Bearish Williams %R	Short	"1. Williams %R(26) between 0 and -20. 2. Average volume(5) is above 100,000."



COUNTRY VIEW BHD (5049.MY)

CVIEW

Price updated at 29 Jan 2026 16:50

Last: 3.190	Change: +0.040	Volume: 1,085
	Change (%): +1.27	Range: 3.150 - 3.210

TA Scanner Results based on historical data up to 29 Jan 2026

Condition	Signal	Explanation
Donchian Channels: High Above Upper Donchian Channels	Long	High crossed above the upper Donchian Channel(14,4)
MA: Medium Term Bullish Moving Average Crossover	Long	MA(25) crossed above MA(50) within the last 1 day.
MA: Short Term Bullish Moving Average Crossover	Long	MA(10) crossed above MA(15) within the last 1 day.
MACD: Bullish MACD Crossover	Long	"1. MACD(12,26) diff line crossed above the MACD(12,26) signal line. 2. MACD Histogram(12,26) is above 0."
Volume: Volume Spike	Long	"1. Volume is more than 500% above average volume(10). 2. Volume above 200000. 3. Close price above 0.10"



OXFORD INNOTECH BERHAD (0368.MY)

OXB

Price updated at 29 Jan 2026 16:54

Last: 0.250	Change: -	Volume: 4,697
	Change (%): -	Range: 0.250 - 0.255

TA Scanner Results based on historical data up to 29 Jan 2026

Condition	Signal	Explanation
DM: Bearish Directional Movement	Short	-DI(14) crossed above +DI(14)
MA: Short Term Bullish Moving Average Crossover	Long	MA(10) crossed above MA(15) within the last 1 day.
Volume: Consecutive Days Of Increasing Average Volume	Long	"1. Average Volume(20) has been increasing over the last 2 weeks. 2. Average volume(20) is above 100000"
Williams %R: Bullish Williams %R	Long	"1. Williams %R(26) between -80 and -100. 2. Average volume(5) is above 100,000."



CENTRAL GLOBAL BERHAD (8052.MY)

CGB

Price updated at 29 Jan 2026 16:50

Last: 0.895	Change: -0.005	Volume: 80,061
	Change (%): -0.56	Range: 0.890 - 0.895

TA Scanner Results based on historical data up to 29 Jan 2026

Condition	Signal	Explanation
Bollinger Band: Bullish Long Term Volatility Breakout and Trending	Long	"1. Close price above upper bollinger band(33,1). 2. Volume above average volume(50). 3. Average volume(50) is above 300,000."
Bollinger Band: Bullish Lower Bollinger Band Support	Long	"1. Low 1 day ago below lower bollinger band(20,2). 2. Close above close 1 day ago. 3. Average volume(5) is above 100,000."
Bollinger Band: Bullish Short Term Volatility Breakout and Trending	Long	"1. Close price above upper bollinger band(33,1). 2. Volume above average volume(10). 3. Average volume(10) is above 300,000."
MA: Short Term Bullish Moving Average Crossover	Long	MA(10) crossed above MA(15) within the last 1 day.
MACD: Bullish MACD Crossover	Long	"1. MACD(12,26) diff line crossed above the MACD(12,26) signal line. 2. MACD Histogram(12,26) is above 0."
Volume: Consecutive Days Of Increasing Average Volume	Long	"1. Average Volume(20) has been increasing over the last 2 weeks. 2. Average volume(20) is above 100000"

Disclaimer: The information on this page is provided as a service to readers. It does not constitute financial advice and/or any investment recommendations. Past performance is not indicative of future results. We assume no liability for damages resulting from or arising out of the use of such information. It would be best if you did your own research to make your personal investment decisions wisely or consult a licenced investment advisor.

CHECK OUT
SHAREINVESTOR
BROKERS' CALL

Weekly Buy/Sell/Hold calls from leading Malaysian Brokerages.

[Go To Brokers' Call](#)



BERTAM ALLIANCE BHD (9814.MY)

BERTAM

Price updated at 29 Jan 2026 16:50

Last: 0.115	Change: -0.005	Volume: 1,171
	Change (%): -4.17	Range: 0.110 - 0.120

TA Scanner Results based on historical data up to 29 Jan 2026

Condition	Signal	Explanation
Bollinger Band: Bullish Short Term Volatility Breakout and Trending	Long	"1. Close price above upper bollinger band(33,1). 2. Volume above average volume(10). 3. Average volume(10) is above 300,000."
Bollinger Band: High Above Upper Bollinger Band	Neutral	"1. High above upper bollinger band(14,2). 2. Average volume(5) is above 100,000."
CCI: Bearish CCI Overbought And Reversing	Short	"1. CCI(26) above 100 and CCI(26) 1 day ago increasing for the last 3 days. 2. CCI(26) below CCI(26) 1 day ago"
DM: Bullish Directional Movement	Long	-DI(14) crossed below +DI(14)
Donchian Channels: High Above Upper Donchian Channels	Long	High crossed above the upper Donchian Channel(14,4)
MA: Short Term Bullish Moving Average Crossover	Long	MA(10) crossed above MA(15) within the last 1 day.
RSI: Short Term RSI 30 Bullish Crossover	Long	"1. RSI(20) crossed above 30 within the last 1 day and RSI(20) 1 day ago below 30 for the last 5 days. 2. Volume above average volume(125). 3. Average volume(5) is above 100,000."
RSI: Short Term RSI 50 Bullish Crossover	Long	"1. RSI(20) crossed above 50 within the last 1 day and RSI(20) 1 day ago below 50 for the last 5 days. 2. Volume above average volume(125). 3. Average volume(5) is above 100,000."
Stochastic: Fast Stochastic Buy Signal	Long	"1. Fast Stochastic(15,5) %K crossed above 20. 2. Fast Stochastic(15,5) %K 1 day ago was below 20 for the last 5 days. 3. Average volume(30) is above 50000"

Disclaimer: The information on this page is provided as a service to readers. It does not constitute financial advice and/or any investment recommendations. Past performance is not indicative of future results. We assume no liability for damages resulting from or arising out of the use of such information. It would be best if you did your own research to make your personal investment decisions wisely or consult a licenced investment advisor.



ENPROSERVE GROUP BERHAD (0367.MY)

ENPRO

Price updated at 29 Jan 2026 16:58

Last: 0.215	Change: -0.010	Volume: 49,117
	Change (%): -4.44	Range: 0.215 - 0.220

TA Scanner Results based on historical data up to 29 Jan 2026

Condition	Signal	Explanation
Bollinger Band: Bullish Long Term Volatility Breakout and Trending	Long	"1. Close price above upper bollinger band(33,1). 2. Volume above average volume(50). 3. Average volume(50) is above 300,000."
Bollinger Band: Bullish Lower Bollinger Band Support	Long	"1. Low 1 day ago below lower bollinger band(20,2). 2. Close above close 1 day ago. 3. Average volume(5) is above 100,000."
Bollinger Band: Bullish Short Term Volatility Breakout and Trending	Long	"1. Close price above upper bollinger band(33,1). 2. Volume above average volume(10). 3. Average volume(10) is above 300,000."
Bollinger Band: High Above Upper Bollinger Band	Neutral	"1. High above upper bollinger band(14,2). 2. Average volume(5) is above 100,000."
Donchian Channels: High Above Upper Donchian Channels	Long	High crossed above the upper Donchian Channel(14,4)
MA: Bullish Price Crossover	Long	"1. Close price crossed above MA(40) within the last 1 day. 2. Previous day close price is below the MA(10) for the last 5 days"
MACD: Bullish MACD Crossover	Long	"1. MACD(12,26) diff line crossed above the MACD(12,26) signal line. 2. MACD Histogram(12,26) is above 0."
RSI: Short Term RSI 50 Bullish Crossover	Long	"1. RSI(20) crossed above 50 within the last 1 day and RSI(20) 1 day ago below 50 for the last 5 days. 2. Volume above average volume(125). 3. Average volume(5) is above 100,000."



Learn how to identify Hot Stocks using Technical Analysis (TA) and Fundamental Analysis (FA)

SIGN UP FOR Invest IT'S FREE!

[Click Here](#)

Scan/Click me



Via email, every Friday



Dato' Eu Hong Chew
Former Group CEO i-Berhad
Non-Executive Director

He has been associated with the Sumurwang Group for many years charting the path for its manufacturing arm, firstly under Dreamland Holdings Berhad and the subsequent acquisition of I-Berhad.

Before that, he was with PA Management Consulting for a decade where he was the Director of Studies for the Cranfield PA MBA Programme in Malaysia.

Educated at the Royal Military College, Dato' Eu has an engineering degree from the University of Glasgow, and a MBA from the University of Bradford, UK.

Mega First:

A Single-Asset Power Story Tied to Laos

SUMMARY

- Mega First Corporation Berhad (Mega First) (**BURSA:3069**) has evolved into a renewable energy-led company, with the Don Sahong hydropower plant in Laos now dominating earnings, capital deployment, and returns, while Packaging and Resources provide secondary diversification.
- The post-2020 results reflect a more stable phase, with 16% revenue CAGR, strong cash flow conversion, and ROIC averaging 14%, comfortably above WACC, although returns have been boosted by temporary tax exemptions.
- Earnings are highly concentrated in a single long-life asset tied to the Laotian economy. Key challenges include limited future growth, tax incentives that expired in 2025, and relatively high reinvestment rates.

Disclaimer: This article is written for informational purposes only. It does not constitute a solicitation, offer, advice, counseling or recommendation to buy or sell. As such it is not intended to promote the purchase of shares in any way. As a reminder, any type of asset has a risk factor and needs to be evaluated from multiple perspectives. Therefore, any investment decision and the associated risk remains with the investor. The views expressed here are entirely the writer's own.

BACKGROUND

Mega First has had a chequered operating history, with multiple ventures across resources, property, manufacturing, and energy over the past four decades. After several rounds of corporate restructuring, Mega First today operates through three core divisions.

- The **Renewable Energy** division builds and operates the 260 MW Don Sahong hydropower plant in Laos and undertakes solar photovoltaic investments.
- The **Resources** division focuses on limestone quarrying and the manufacture and trading of lime products, calcium carbonate powder, and bricks.

The **Packaging** division produces printed labels, stickers, paper bags, and flexible packaging products for a wide range of industries.

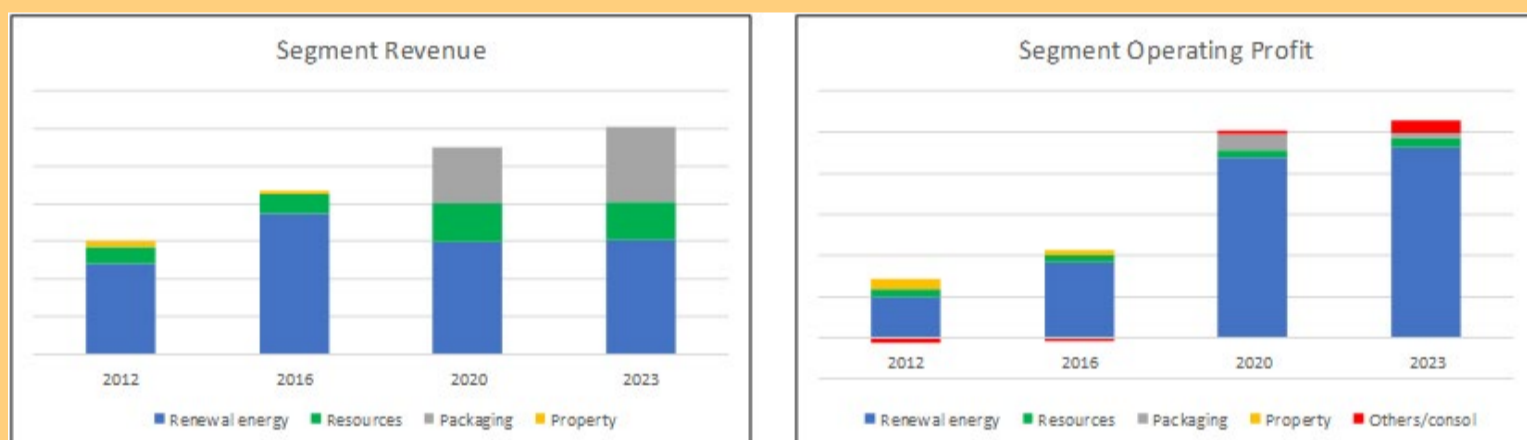

Chart 1: Segment Performance

Over the past 12 years, Renewable Energy has become the dominant earnings driver. In 2023, it contributed about half of Group revenue and 88% of operating profit, and accounted for the majority of equity deployed. **Refer to Chart 1.**

In contrast, the Property division, once a meaningful contributor, has declined in importance and has been subsumed under Investment Holdings & Others since 2020.

The Packaging division, previously reported within Investment Holdings & Others, has grown sufficiently to warrant separate

segment reporting since 2020. The Cambodia agricultural venture remains immaterial and is not separately disclosed.

RENEWAL ENERGY

Mega First’s involvement in power generation predates the Don Sahong project. Earlier contributions came from the China coal-fired plant and a 36 MW diesel-fuelled power plant in Tawau, Sabah, both of which ended in 2017.

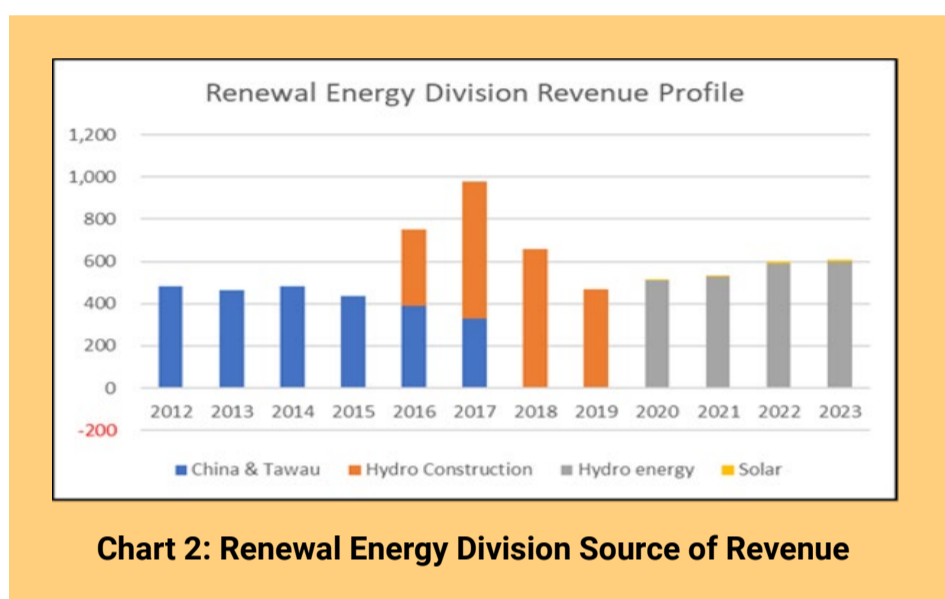

During the construction phase of the Don Sahong project, construction-related revenue temporarily supported earnings. Following the project’s Commercial Operation Date on 1 October 2020, power sales from the hydropower plant became the

primary revenue source. **(Refer to Chart 2)**. The concession runs for 25 years until 30 September 2045.

The Group also entered rooftop solar projects in Malaysia in 2020. To date, three solar plants with a combined capacity of 14.5 MW have been commissioned, with additional small-scale projects secured. However, solar remains a minor contributor relative to hydropower.

By 2023, hydropower sales overwhelmingly dominated Renewable Energy revenue and profit. Given the scale of capital deployed and earnings concentration, Mega First is effectively a power producer tied to the Laotian economy. This raises questions about long-term growth, particularly as Laos’ real GDP growth is projected to decline between 2024 and 2029.

OPERATING PERFORMANCE

Mega First's business has materially changed over the past decade.

**Please refer to the disclaimer on first page and last page.*

Accordingly, it is more meaningful to focus on the 2020 to 2024 period when assessing historical operating performance. Note that 2024 performance is based on the September 2024 LTM results.

As summarised in Table 1, Group revenue grew at a 16% CAGR from 2020 to 2024, while operating profit grew at a slower 9.3% CAGR. Revenue growth was driven primarily by the Packaging division, whereas operating profit growth came largely from the Renewable Energy division.

Segment	Revenue RM m (a)	Op profit RM m (b)	Revenue growth 2020 to 2024 (c)	Total assets RM m d	Op profit margin % e = b/a	Return % f = b/
Renewal energy	577	436	6%	2,772	76%	16%
Resources	190	26	14%	379	14%	7%
Packaging	303	27	43%	596	9%	4%
Others/consol	18	6		911		1%
Total	1,087	494	16%	4,658	45%	11%

Table 1: Division performance

Notes to Table 1:

- a) 2020 to 2024 average.
- b) 2020 to 2024 average. Before the finance cost and share of equity investments.
- c) CAGR.
- d) Sept 2024.

From a return perspective, Renewable Energy delivered the highest return on assets, which is encouraging given that this division accounted for about 60% of total assets in 2024. Overall returns post-2019 were superior to those in the earlier period, as shown in the **left panel of Chart 3**. Further analysis indicates that the improvement in ROIC was driven by higher capital turnover, partly offset by lower operating margins.

A notable feature of the post-2019 period is the sharp improvement in tax efficiency. From 2020 to 2024, the average effective tax rate was just 3.3%, compared with 21.9% over the 2012 to 2019 period. This reflects the tax exemption granted to the Laos hydropower subsidiary, which is exempt from income tax until 1 October 2025, after which it will be subject to a 24% corporate tax rate.

Over the 2020 to 2024 period, ROIC averaged 14%, comfortably above the current WACC of 9%. ROE averaged 16% over the same

period, compared with an estimated cost of equity of 9%. These metrics indicate that Mega First has been creating shareholder value in the post-2020 phase.

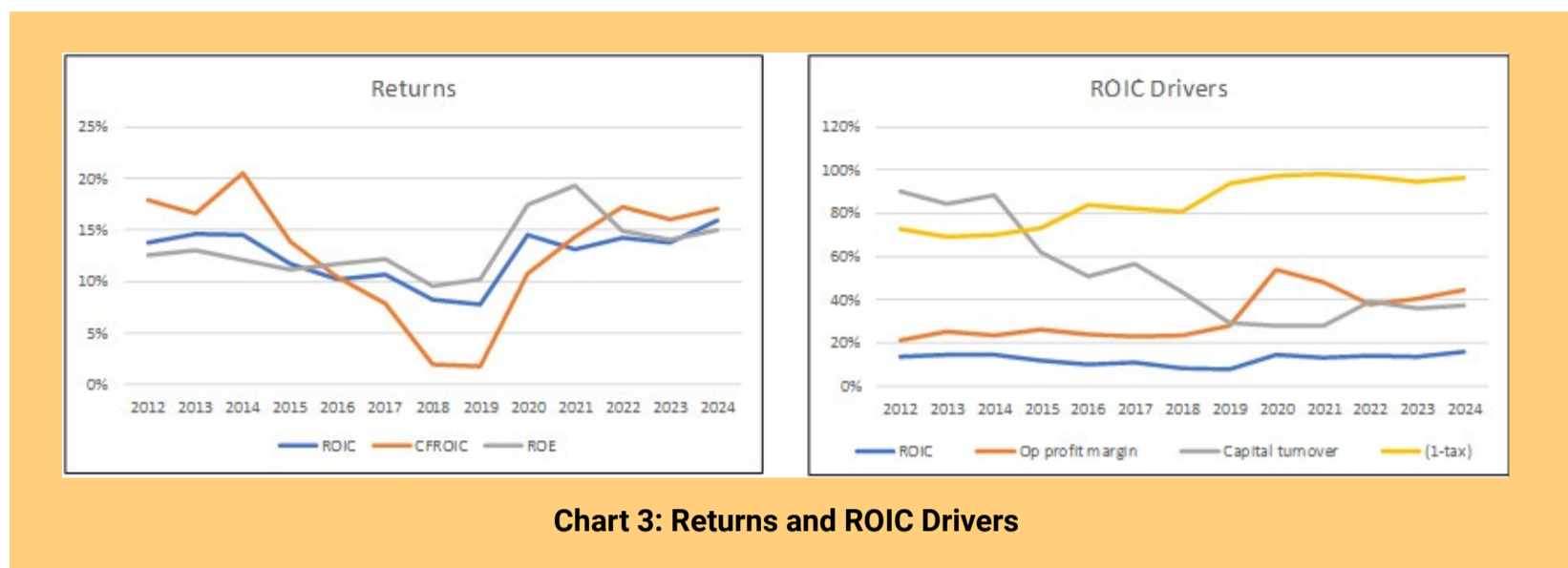

PEER COMPARISON

I found it challenging to find Bursa Malaysia peers for Mega First. Power companies such as Tenaga, YTL Power, and Malakoff are not only dedicated power generation companies, but they also have revenue that is very much larger than Mega First. As such, I focused on the smaller companies where power generation is a part of their businesses. The peers are:

- **CyPark Resources** - engages in renewable energy, construction, engineering, green technology, environment, waste management, and waste-to-energy. It produces electricity from solar, biogas, biomass, solid, and organic waste.
- **Ranhill Utilities** - The company offers water supply services. The company also owns and operates two 190 MW combined cycle gas turbine power plants with 380 megawatts total electricity production capacity in Kota Kinabalu Industrial Park.
- **Solarvest** - provides engineering, construction, and commissioning solutions for solar photovoltaic systems to residential, commercial, and industrial users. It owns, operates, and maintains a 1MW solar PV plant located in Pokok Sena, Kedah.

Table 2 compares the revenue of these 3 companies with that of Mega First. You can see that Mega First's revenue is much larger than Cypark's and Solvest's. Mega First also had the best revenue growth over the past 4 years.

Mega First demonstrated exceptional performance compared to its peers in the post-2019 period. Its leadership in return on capital, EBIT margin, free cash flow margin, and EPS growth indicates robust operational efficiency, effective capital utilization, and a strong ability to generate shareholder value.

Company	Revenue	
	2023 RM m	2020 to 2023 CAGR %
Mega First (MFCB)	1,318	20%
Cypark Resources (Cypark)	312	1%
Ranhill Utilities (Ranhill)	2,280	16%
Solarvest (SLVEST)	366	13%

Table 2: Peer revenue

Note: Solarvest was listed on ACE in 2019 and transferred to the Main Board in 2021. Its financial information was only available from 2016.

FINANCIAL POSITION

I would rate Mega First as sound financially. The positive points here included the following:

- As of Jun 2025, it had RM382 million in cash. This is equal to 8% of its total assets.
- Over the past 13 years, it generated positive cash flow from operations every year.
- From 2020 to 2024, it generated RM2.6 billion cash flow from operations compared to the total PAT of RM2.3 billion. This is a good cash flow conversion ratio.
- It had a debt capital ratio of 0.24 as of Jun 2025.

- It had a good capital allocation plan. **Refer to Table 3.** The cash flow from operations was sufficient to fund its CAPEX and acquisitions.

Item	Sources RM m	Uses RM m
Cash flow from Ops	2,555	
New shares	124	
Net Debt	394	
Acquisition		994
CAPEX		845
Dividends		337
Buybacks		16
Misc		881
Total	3,073	3,073

Table 3: Sources and Uses of Funds 2020 to 2024

My main concern was the reinvestment rate. This metric measures the reinvestment.

Reinvestment rate = Reinvestment / NOPAT.

Reinvestment = CAPEX & Acquisition – Depreciation & Amortization + net increase in Working Capital.

Over the past decade, Mega First had an average reinvestment rate of 72%. The high reinvestment rate meant that there was not much NOPAT left to distribute to shareholders. I suspect that the high rate was because of the investments in the construction of the hydro plant.

The good news is that the average reinvestment rate from 2020 to 2024 has come down to 51%. It is still a bit on the high side. I hope it can come down further.

VALUATION

I adopted a mature-company framework in valuing Mega First. **(Refer to the original article for details).**

The base revenue was set at the 2024 level and assumed a 4% perpetual growth rate.

In terms of operating assumptions, I did not assume any improvement in operating margins. Instead, I assumed that the Group would gradually reduce its reinvestment intensity. I used the average 2020 to 2024 contribution margin as the steady-state margin and applied a reinvestment margin that resulted in a 51% reinvestment rate.

I also assumed that the tax incentives in Laos would fully expire. Accordingly, a normalized corporate tax rate of 24% was applied in the valuation.

Based on these assumptions, the estimated intrinsic value is RM4.00 per share, compared with the market price of RM3.70 per share (end Jun 2025).

CONCLUSION

Mega First has effectively transformed into a renewable energy-led business, anchored by the Don Sahong hydropower plant in Laos. This asset now dominates earnings, capital deployment, and returns, while the Resources and Packaging divisions provide supplementary diversification.

The post-2020 period reflects a more stable and economically meaningful phase. The Group has delivered solid revenue growth, strong operating cash flow, and returns on capital comfortably above its cost of capital. Capital allocation has been disciplined, leverage remains manageable, and cash flow conversion has been good.

However, the investment case is not without its constraints. Earnings are highly concentrated in a single long-life asset tied to the Laotian economy, which itself offers limited structural growth. Returns over the past five years have also benefited from temporary tax

exemptions that will expire in 2025. While reinvestment intensity has moderated following completion of the hydropower project, it remains relatively high, limiting free cash flow available for shareholders.

In summary, Mega First is a fundamentally sound company with proven execution and value creation in the post-2020 period. However, it has a limited margin of safety.

I am a long-term value investor who has held onto stocks for more than 5 years. My analysis and valuation are from such a perspective. I consider quarterly results "noisy" and focus on long-term trends.

This article was derived from a detailed analysis, emphasizing the intersection of business performance and valuation metrics, which was first published on i4value as ["Is Mega First Corp an investment opportunity?"](#) Refer to the article for further insights on its investment risk vs business performance.

Disclaimer: This article is written for informational purposes only. It does not constitute a solicitation, offer, advice, counseling or recommendation to buy or sell. As such it is not intended to promote the purchase of shares in any way. As a reminder, any type of asset has a risk factor and needs to be evaluated from multiple perspectives. Therefore, any investment decision and the associated risk remains with the investor. The views expressed here are entirely the writer's own.

**CHECK OUT SHAREINVESTOR
BROKER'S
CALL**

Weekly Buy/Sell/Hold calls
from leading Malaysian Brokerages.

Go To Broker's Call

BUY **HOLD** **SELL**

UNLOCK THE SECRET OF WEALTH

DO YOU REALLY WANT TO MASTER VALUE INVESTING



SEE HOW TO GET HIGHER RETURNS WITH LOWER RISK



Bursa Malaysia to focus on market vibrancy and deepening investor participation – Dato' Fad'l

According to Bursa Malaysia Berhad CEO Dato' Fad'l Mohamed, the exchange will focus on increasing market vibrancy, a robust IPO pipeline and thematic ETFs for greater investor participation as its growth strategy beyond 2026.

During his presentation on the stock exchange's outlook for 2026 and beyond, he said the first key strategic priority is to strengthen vibrancy across all markets while continuing to enhance its product breadth which includes the listing of new thematic ETFs and ensuring a robust and quality IPO pipeline. Large IPOs, defined as listings with a market capitalisation of RM1 billion and above, will be encouraged to boost market depth and trading interest. Another key area is to intensify efforts to scale up SMEs via capital markets through strategic partnerships.

Bursa will also focus on enhancing the market ecosystem through a multi-year, multi-programme initiative that will strengthen corporate performance and increase visibility of Malaysian PLCs.

Growing non-trading revenue streams

In its strategy to expand non-trading revenue streams, he said Bursa will accelerate growth in its data and digital services. He noted that

over the past five years, revenue from the data business grew at a CAGR of 11%, rising from RM48.2 million in 2020 to RM81.4 million in 2025. Bursa will continue to scale its data business beyond traditional market data into newer domains such as sustainability which includes a marketplace offering sustainability tools and solutions, as well as further monetising proprietary datasets using artificial intelligence (AI).

Connectivity as a growth lever

Dato' Fad'l said that connectivity will also be a growth lever, with Bursa exploring potential strategic partnerships and M&A opportunities in 2026 for the acquisition of new distribution channels and technology capabilities.

Strategic Roadmap for 2027-2030

Bursa will explore and evaluate new opportunities as an integral part of its new strategic roadmap for 2027-2030 where potential expansion into the post-trade ecosystem will be considered. Technology resilience and innovation readiness, both described as "mission critical", will include modernising core systems, strengthening cybersecurity and building internal AI capabilities through proof-of-concept initiatives with strategic partners.

KPIs for 2026

Dato' Fad'l also unveiled Bursa's headline KPIs for 2026. These include:

- ROE target of between 27% and 30%;
- non-trading revenue growth of more than 10% from FY2025, reflecting an increase from a previous target of 5%-7%;
- aiming for total IPO market capitalisation of RM28 billion in 2026;
- pledge to cut Scope 1 and 2 emissions by at least 25% from FY2022 levels, having already achieved a 22% reduction in 2025.

He added that on the macro front, the economic outlook for 2026 remains positive, supported by improving indicators, resilient bond

yields, the Ringgit's performance, as well as the government's commitment to fiscal consolidation, with a targeted deficit of 3.5% in 2026.

He noted the FBM KLCI continues to trade at a valuation discount, with a forward PE ratio of 14.7x compared with its 10-year average of 17x, while foreign buying sentiment is expected to remain favourable amid Malaysia's strong current account position and resilient exports. These factors collectively support a constructive outlook for the marketplace as we move into 2026 and beyond.

Foreign funds log third straight week of net inflows at RM510.9m — MBSB IB

According to MBSB Investment Bank Bhd (MBSB IB), last week (Jan 19-23), foreign investors remained net buyers for a third consecutive week, recording RM510.9 million in net foreign inflows. However, in its fund flow report for the week ended Jan 23, it said that the week-on-week decline in inflows marked a moderation from the prior week's RM716.1 million.

It noted that the inflow remained supportive of overall market liquidity, with foreign investors continuing to provide a positive net contribution despite mixed participation from domestic investors. Foreign investors were mostly net buyers during the week, with the largest inflow recorded last Wednesday (RM215.4 million), followed by Thursday (RM167.8 million), Friday (RM132.8 million) and Monday (RM12.4 million). They net sold on Tuesday (RM17.5 million).

The top three sectors that recorded net foreign inflows were financial services (RM407.5 million), followed by industrial products and services (RM148.6 million), and consumer products and services (RM87.8 million). Meanwhile, the top three sectors that recorded net foreign outflows were healthcare (RM141.8 million), construction (RM40.9 million), and utilities (RM19.5 million).

The local institutions returned to net buying, recording RM853.0 million in net inflows, reversing the previous week's net selling of RM588.2 million.

It noted that local retailers were net sellers for the eighth consecutive week, with a net outflow of RM1.36 million last week.

The average daily trading volume (ADTV) saw a broad-based increase - local retailers by 18.4% and local institutions by 0.3% while foreign investors saw a decline of 12.2%.

On the regional front, foreign investors across eight Asian markets saw net foreign selling intensify for a second consecutive week, with total net outflows widening to US\$2.76 billion (RM10.96 billion) in the week under review, from US\$954.6 million in the previous week ended Jan 16, 2026.

This aggregate decline was primarily driven by a massive acceleration in selling from India, which overwhelmed consistent buying across most of the Asean region. MBSB IB added that excluding India and Vietnam, all other tracked markets recorded net foreign inflows during the period.



CHECK OUT
SHAREINVESTOR
BROKERS' CALL
Weekly Buy/Sell/Hold calls from leading Malaysian Brokerages.

BUY HOLD SELL

[Go To Brokers' Call](#)

EYE ON THE MARKETS

On Thursday (29Jan), the Ringgit closed at 3.9300 against the USD and 3.1110 to the Sing Dollar. On Monday (26Jan), the FBM KLCI opened at 1721.63. As at Thursday (29Jan) 5:00pm, the FBM KLCI closed up 9.26 points at 1730.89. Over in US, the overnight Dow Jones Industrial Average closed up 55.96 points (+0.11%) to 49,071.56 whilst the NASDAQ shed 172.33 points (-0.72%) to 23,685.12.

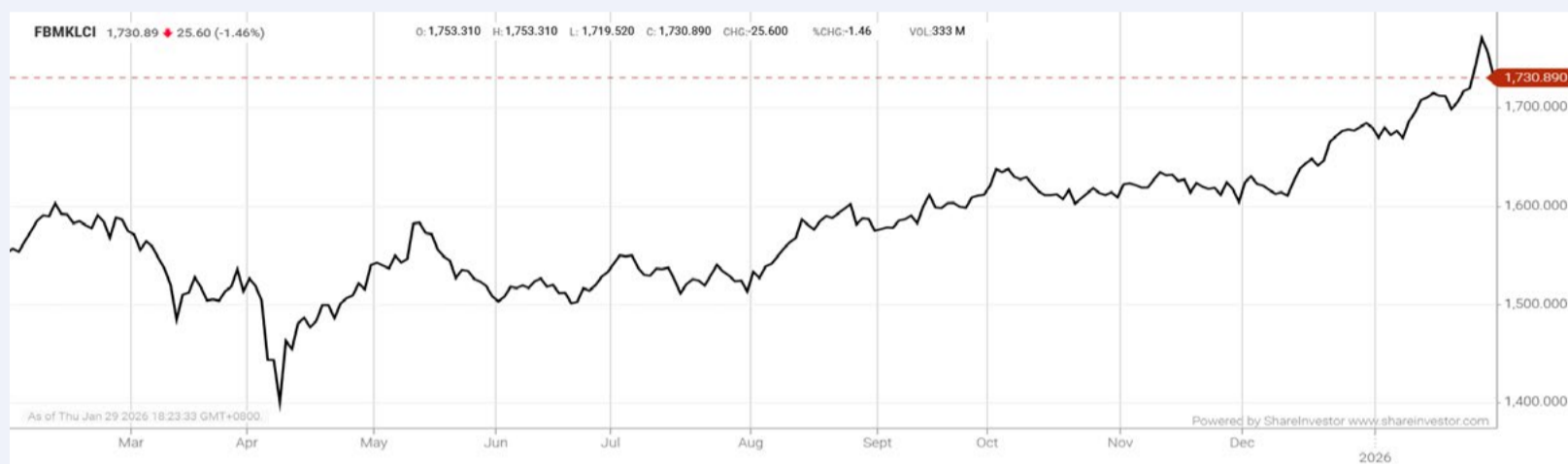

KLCI 1 Year Chart

Learn how to identify Hot Stocks using Technical Analysis (TA) and Fundamental Analysis (FA)

SIGN UP FOR Invest

now

Click Here

Scan/Click me

Via email, every Friday

Get market moving news and analyses. Regular columns include **Behind The Ticker** and **From MSWG's The Observer**

Leaderboard • Shariah Hot Stocks • Shariah Momentum Up Stocks • Non Shariah Hot Stocks • Up Trending Stocks • Growth Stocks • Dividend Stocks • Long Companies • Insider Activity • Investor Relations • Regional Markets

IT'S FREE!

Over 5 Trading Days (as at Yesterday)



ShareInvestor WebPro (www.shareinvestor.com/my)

1. Price > Stock Prices
2. Select Market: NASDAQ / NYSE / IDX / SET / HKEX / SGX (One bourse at a time)
3. select Stocks Tab
4. select Ranking Top Gainers or Top Losers (Over 5 Trading Days)
5. Mouse over Column Layout > select Edit Customs > select Name > select Last Done Price > select 5 Days Change > select 52 Weeks High > select 52 Weeks Low > Mouse Over Column Layout > select Custom

NASDAQ (USD)

Top Gainers

Name	Last Done	Change Over 5 Days	52 Weeks High	52 Weeks Low
Mercadolibre	2,268.600	+210.830	2,645.220	1,723.900
KLA	1,627.200	+107.200	1,618.190	551.330
Seagate Technology Holdings	442.930	+98.710	383.880	63.190
Strategy Pfd	98.990	+97.020	3.250	0.398
Monolithic Power Systems	1,161.780	+86.850	1,123.380	438.860

Top Losers

Name	Last Done	Change Over 5 Days	52 Weeks High	52 Weeks Low
REX IncmMx Optn Strgy ETF	17.494	-313.866	365.860	219.970
First Citizens BancShares A	1,980.050	-202.680	2,245.340	1,473.620
Daily Journal	568.970	-80.990	674.750	348.630
Cavco Industries	616.110	-81.290	713.005	393.530
Booking Holdings	5,085.220	-65.680	5,839.410	4,096.230

NYSE (USD)

Top Gainers

Name	Last Done	Change Over 5 Days	52 Weeks High	52 Weeks Low
AutoZone	3,782.140	+83.510	4,388.110	3,210.720
Celestica	345.230	+54.300	363.400	58.050
GE Vernova	711.590	+49.920	731.000	252.250
Comfort Systems USA	1,169.050	+37.350	1,179.000	276.440
Centrus Energy A	337.760	+35.390	464.250	49.400

Top Losers

Name	Last Done	Change Over 5 Days	52 Weeks High	52 Weeks Low
Berkshire Hathaway A	709,500.000	-16,700.000	812,855.000	682,280.000
Biglari Holdings A	1,987.050	-426.100	2,513.000	999.010
NVR	7,626.080	-170.670	8,618.280	6,562.850
Biglari Holdings B	382.080	-87.530	483.600	195.050
Harbor PanAgora Dynamic Large Cap Core	25.049	-82.061	135.820	88.810

IDX (Rupiah)

Top Gainers

Name	Last Done	Change Over 5 Days	52 Weeks High	52 Weeks Low
METROPOLITAN KENTJANA TBK	25,500.000	+1,475.000	27,125.000	21,300.000
BERKAH PRIMA PERKASA TBK	5,600.000	+680.000	6,425.000	282.000
BINTANG OTO GLOBAL TBK	1,790.000	+680.000	1,790.000	482.000
MERDEKA GOLD RESOURCES TBK	7,000.000	+650.000	7,400.000	3,100.000
SATRIA MEGA KENCANA TBK	5,025.000	+525.000	5,025.000	234.000

Top Losers

Name	Last Done	Change Over 5 Days	52 Weeks High	52 Weeks Low
DCI INDONESIA TBK	205,000.000	-15,000.000	398,000.000	45,000.000
SINGARAJA PUTRA TBK	17,000.000	-13,850.000	30,850.000	1,955.000
DIAN SWASTATIKA SENTOSA TBK	98,600.000	-6,450.000	118,000.000	30,300.000
MULTIPOLAR TECHNOLOGY TBK	56,000.000	-5,525.000	257,875.000	17,350.000
PETROSEA TBK	7,300.000	-5,075.000	13,000.000	1,850.000

SET (Thai Baht)

Top Gainers

Name	Last Done	Change Over 5 Days	52 Weeks High	52 Weeks Low
DELTA	209.000	+22.500	232.000	51.250
KDH	89.750	+8.750	95.000	76.250
METCO	295.000	+6.000	298.000	154.500
PTTEP	124.500	+6.000	129.000	93.000
SCC	216.000	+5.000	231.000	124.500

Top Losers

Name	Last Done	Change Over 5 Days	52 Weeks High	52 Weeks Low
FE	170.000	-15.000	223.000	169.000
GYT	204.000	-4.000	209.000	165.000
OHTL	315.000	-4.000	360.000	248.000
GPSC	36.000	-3.000	43.000	22.400
AEONTS	96.750	-2.500	122.500	90.500

HKEX (HKD)

Top Gainers

Name	Last Done	Change Over 5 Days	52 Weeks High	52 Weeks Low
BUSYMING (1768)	400.000	+397.760	445.000	399.200
UNISOUND (9678)	382.000	+130.000	879.000	198.000
LAOPU GOLD (6181)	825.500	+113.500	1,108.000	375.200
ZIJIN GOLD INTL (2259)	253.200	+65.700	254.800	111.000
ONEROBOTICS (6600)	183.600	+57.100	190.900	73.800

Top Losers

Name	Last Done	Change Over 5 Days	52 Weeks High	52 Weeks Low
MIXUE GROUP (2097)	397.600	-43.800	618.500	256.000
JF SMARTINVEST (9636)	38.880	-19.370	84.050	21.250
CATL (3750)	475.400	-10.600	614.000	291.000
SERES (9927)	97.250	-8.150	131.500	96.000
OMNIVISION (501)	106.300	-7.800	125.000	105.000

SGX (SGD)

Top Gainers

Name	Last Done	Change Over 5 Days	52 Weeks High	52 Weeks Low
UOB	38.720	+1.950	39.500	28.599
DBS	59.540	+1.520	59.570	35.975
OCBC Bank	21.290	+0.850	21.420	14.211
IFAST	10.880	+0.830	11.060	6.020
UOL	10.830	+0.600	11.180	5.010

Top Losers

Name	Last Done	Change Over 5 Days	52 Weeks High	52 Weeks Low
Jardine C&C	32.000	-2.500	36.000	23.100
JMH USD	72.660	-1.340	76.640	36.010
AvePoint	15.600	-0.440	20.400	15.580
Stoneweg EUTrust SGD	2.440	-0.160	2.600	2.000
Jawala	0.100	-0.155	0.255	0.100



UNEXPECTED TWIST AT KAREX'S AGM

At its 13th AGM on 28 November 2025, the world's largest condom manufacturer, Karex Berhad, tabled eight resolutions for voting, seven of which were passed.

The one rejected was "Ordinary Resolution 2", the proposed re-election of Dato' Edward Siew Mun Wai, who was retiring in accordance with Clause 97 of the Company's constitution and had offered himself for re-election. Siew had served as an independent non-executive director (INED) of Karex since November 2020.

What set tongues wagging was not merely the rejection itself, but the peculiar circumstances surrounding it. Despite being formally recommended by Karex's Nomination Committee and the Board ahead of the AGM, Siew was booted out decisively. By contrast, resolutions to re-elect three other INEDs were passed with unanimous shareholder support.

The voting breakdown tells the story. While 103 shareholders representing 109.04 million shares (15.36%) voted in Siew's favour, 22 shareholders with an overwhelming 600.86 million shares—equivalent to 84.64% of total shares voted—blocked the resolution. The message was clear: the seasoned accountant had fallen out of favour with Karex's controlling shareholders.

To add credence to the irony, the board had earlier assured shareholders during the AGM that it was satisfied with the company's board structure and composition, only to dispense with an independent director hours later.

Following what transpired at the AGM, Siew ceased to hold office as a Karex's director, chairman of the Remuneration Committee (RC), and members of the Risk Management, Audit and ESOS Committees.

NOT SHORT OF CORPORATE EXPOSURE

Siew was first appointed to the Karex board on 27 November 2020 as an INED and a member of the AC.

On 29 November 2021, he was redesignated as chairman of the RC and AC before being redesignated from the latter as a member on 2 January 2025. On the same date, he ceased to be a member of the NC.

A check on Siew's professional background suggests that – on paper at least – his experience fits the bill as the 'right man for the job'.

A Fellow Member of the Institute of Chartered Accountants in England & Wales (ICAEW), he spent over eight years in public practice in London before returning to Malaysia. After a brief stint with a local bank, he joined HSBC's Hong Kong headquarters.

This was followed by over 26 years of C-suite roles at multinational companies, i.e., the L'Oreal Group, Ciba-Geigy (now Novartis) Group, which entailed managing their subsidiaries in Melbourne, Seoul,

Paris, Bangkok, Singapore, Jakarta, Taipei and Hong Kong.

Following his repatriation to Malaysia on the Talent Corp programme, Siew was the acting global CEO/CFO of Crabtree & Evelyn London until its divestment.

Insofar as PLCs are concerned, from 2011-2014, he was an independent director and audit committee chairman of an ASX (Australian Securities Exchange)-listed junior mining company. Siew presently sits on the board of directors of Malton Bhd and Prestar Resources Bhd as an INED.

In short, this was hardly a novice director cutting his teeth.

CONFLICT OF OPINION?

Against the backdrop of Siew's professional credentials, the voting pattern showed that the rejection stemmed from the founding and controlling Goh family.

The Goh family and their relatives own a direct 47.08% or 495.875 million shares as of 26 September 2025 – a level that is sufficient to determine the outcome of any ordinary resolution.

Insofar as minority shareholders' interest is concerned, INEDs play an important role in corporations with their objective oversight to ensure transparency and accountability while safeguarding shareholders' interests as they are not encumbered by material relationships with the company's management.

It is therefore not uncommon for INEDs, who are often armed with decades of global corporate experience, to challenge or disagree with controlling shareholders, sometimes unknowingly stepping on sensitive toes in the process.

This is very much expected that independent directors who are also professionals in their fields with extensive industry experience, are well-aware of the need for good governance, timely corporate disclosures and compliance with regulations.

Seasoned professionals, particularly those steeped in multinational

governance standards, tend to be acutely aware of the imperatives of transparency, timely disclosure and regulatory compliance—traits that can occasionally sit uneasily with entrenched control.

Such tensions are neither unusual nor unhealthy. In fact, they are often the norm of a functioning board, where independent directors are expected to probe, question and, where appropriate, push back. Ideally, these differences are resolved through robust debate in pursuit of outcomes that serve the company and all shareholders.

AN UNANSWERED QUESTION

Why, then, was an INED with fewer than nine years' tenure—endorsed by the nomination committee and the board—suddenly deemed unsuitable by shareholders holding decisive voting power? What caused the change of mind within a short span of time?

Was the rejection driven by concerns over the director's performance, competence, commitment or independence? If these were indeed the issues, why were they not flagged earlier through the NC and board's evaluation process?

That question is likely to remain unanswered. Minority shareholders are almost certainly to be kept in the dark about the real reasons behind Siew's abrupt exit.

What is clear is that this unexpected voting outcome may be read as more than a routine boardroom reshuffle. To some, it could well be a red flag—an early signal that all may not be entirely harmonious beneath the surface at Karex.

Reproduced with permission from The Observer, a weekly newsletter published by the Minority Shareholders Watch Group (MSWG). Subscribe to The Observer for free at www.mswg.org.my and follow @MSWGMalaysia on social media for the latest updates.



Learn how to identify Hot Stocks using Technical Analysis (TA) and Fundamental Analysis (FA)

SIGN UP FOR **Invest**
IT'S FREE!

[Click Here](#)

Scan/Click me



Via email,
every Friday

DEFINITION: Insider Activity shows the trades made by substantial shareholders or directors of the company. Purchases by the directors and company share buyback may indicate the share price is undervalued and brings confidence to the price trend of the share price.



ShareInvestor WebPro > Fundamental > Insider Trades > click Search tab > Select Bursa > click Stock name > scroll up and leave at <Select Counter> Type Date Range for Announcement Date > click Search

Notice Period is 18th January 2026 to 24th January 2026

Effective Change Date	Stock Name	Buyer/ Seller Name [Classification]	Bought / (Sold) ['000]		No. of Shares After Trade ['000]	
			Total	% Held	Total	% Held
20 JAN 2026 - 20 JAN 2026	AAX	DATUK KAMARUDIN BIN MERANUN [DIR/CEO]	-1,092		79,038	35.358
20 JAN 2026 - 20 JAN 2026	AAX	DATUK KAMARUDIN BIN MERANUN [SSH]	-1,092		79,038	35.358
16 JAN 2026 - 19 JAN 2026	AAX	DATUK KAMARUDIN BIN MERANUN [DIR/CEO]	-3,484		80,130	35.846
16 JAN 2026 - 19 JAN 2026	AAX	DATUK KAMARUDIN BIN MERANUN [SSH]	-3,484		80,130	35.846
16 JAN 2026 - 16 JAN 2026	AAX	CAPITAL A BERHAD [SSH]	615,425		655,497	19.504
16 JAN 2026 - 16 JAN 2026	AAX	DATUK KAMARUDIN BIN MERANUN [DIR/CEO]	1,012,704		1,091,662	32.482
16 JAN 2026 - 16 JAN 2026	AAX	DATUK KAMARUDIN BIN MERANUN [SSH]	1,012,704		1,091,662	32.482
16 JAN 2026 - 16 JAN 2026	AAX	TAN SRI ANTHONY FRANCIS FERNANDES [SSH]	1,012,820		1,064,052	31.661
20 JAN 2026 - 20 JAN 2026	AEON	EMPLOYEES PROVIDENT FUND BOARD [SSH]	1,200		104,619	7.451
19 JAN 2026 - 19 JAN 2026	AEON	EMPLOYEES PROVIDENT FUND BOARD [SSH]	604		103,419	7.366
22 JAN 2026 - 22 JAN 2026	ALAM	SAUJANA HOLDINGS SDN BHD [SSH]	6,883		44,633	10.017
19 JAN 2026 - 19 JAN 2026	ALLIANZ	EMPLOYEES PROVIDENT FUND BOARD [SSH]	57		13,393	7.269
16 JAN 2026 - 16 JAN 2026	ALLIANZ	EMPLOYEES PROVIDENT FUND BOARD [SSH]	190		13,335	7.238
15 JAN 2026 - 15 JAN 2026	ALLIANZ	EMPLOYEES PROVIDENT FUND BOARD [SSH]	13		13,145	7.134
14 JAN 2026 - 14 JAN 2026	ALLIANZ	EMPLOYEES PROVIDENT FUND BOARD [SSH]	16		13,132	7.127
20 JAN 2026 - 20 JAN 2026	AMBANK	EMPLOYEES PROVIDENT FUND BOARD [SSH]	-1,465		567,590	17.162
19 JAN 2026 - 19 JAN 2026	AMBANK	EMPLOYEES PROVIDENT FUND BOARD [SSH]	-1,986		569,055	17.206
16 JAN 2026 - 16 JAN 2026	AMBANK	EMPLOYEES PROVIDENT FUND BOARD [SSH]	-671		571,040	17.266
15 JAN 2026 - 15 JAN 2026	AMBANK	EMPLOYEES PROVIDENT FUND BOARD [SSH]	-5,900		571,711	17.286
14 JAN 2026 - 14 JAN 2026	AMBANK	EMPLOYEES PROVIDENT FUND BOARD [SSH]	-3,940		577,611	17.465
21 JAN 2026 - 21 JAN 2026	ASDION	MR ANG CHIN POO [DIR/CEO]	3,606		3,718	0.728
19 JAN 2026 - 21 JAN 2026	AWANTEC	LEMBAGA TABUNG AMANAH WARISAN NEGERI TERENGGANU [SSH]	28		44,665	5.666
15 JAN 2026 - 16 JAN 2026	AWANTEC	LEMBAGA TABUNG AMANAH WARISAN NEGERI TERENGGANU [SSH]	53		44,637	5.662
20 JAN 2026 - 20 JAN 2026	AWC	DATO' AHMAD KABEER BIN MOHAMED NAGOOR [DIR/CEO]	200		114,513	33.744
20 JAN 2026 - 20 JAN 2026	AWC	DATO' AHMAD KABEER BIN MOHAMED NAGOOR [SSH]	200		114,513	33.744
21 JAN 2026 - 22 JAN 2026	BESHOM	MADAM PHAN VAN DENH [SSH]	21		81,716	27.305
21 JAN 2026 - 22 JAN 2026	BESHOM	MR TAN KENG KANG [DIR/CEO]	21		81,716	27.306
21 JAN 2026 - 22 JAN 2026	BESHOM	MR TAN KENG KANG [SSH]	21		81,716	27.306
21 JAN 2026 - 22 JAN 2026	BESHOM	TAN KAI HEE FAMILY HOLDINGS SDN BHD [SSH]	21		67,693	22.619
16 JAN 2026 - 16 JAN 2026	BIMB	EMPLOYEES PROVIDENT FUND BOARD [SSH]	350		377,342	16.649
21 JAN 2026 - 22 JAN 2026	BJASSET	TAN SRI DATO' SERI VINCENT TAN CHEE YIUON [SSH]	114		1,570,880	61.404
19 JAN 2026 - 20 JAN 2026	BJASSET	TAN SRI DATO' SERI VINCENT TAN CHEE YIUON [SSH]	50		1,570,766	61.4
20 JAN 2026 - 22 JAN 2026	BJFOOD	DATO' SYDNEY LAWRENCE QUAYS [DIR/CEO]	-5		3,576	0.201
19 JAN 2026 - 19 JAN 2026	BJFOOD	BERJAYA CORPORATION BERHAD [SSH]	12,100		1,120,860	62.832
19 JAN 2026 - 19 JAN 2026	BJFOOD	BERJAYA GROUP BERHAD [SSH]	12,100		1,019,874	57.171
19 JAN 2026 - 19 JAN 2026	BJFOOD	TAN SRI DATO' SERI VINCENT TAN CHEE YIUON [SSH]	12,100		1,234,167	69.183
21 JAN 2026 - 21 JAN 2026	BLDPLNT	DATO' SRI LAW KIU KIONG [SSH]	0.4		6,299	6.737
21 JAN 2026 - 21 JAN 2026	BLDPLNT	LAW KIONG HOLDINGS SDN. BHD. [SSH]	0.4		6,299	6.737
20 JAN 2026 - 22 JAN 2026	BONIA	MR CHIANG SANG SEM [DIR/CEO]	65		141,784	70.541
20 JAN 2026 - 22 JAN 2026	BONIA	MR CHIANG SANG SEM [SSH]	65		129,139	64.25
16 JAN 2026 - 19 JAN 2026	BONIA	MR CHIANG SANG SEM [DIR/CEO]	22		141,718	70.508
16 JAN 2026 - 19 JAN 2026	BONIA	MR CHIANG SANG SEM [SSH]	22		129,074	64.217
23 JAN 2026 - 23 JAN 2026	BORNOIL	DATUK JOSEPH LEE YOK MIN @ AMBROSE [DIR/CEO]	-200,000		2,029,566	13.362
23 JAN 2026 - 23 JAN 2026	BORNOIL	DATUK JOSEPH LEE YOK MIN @ AMBROSE [SSH]	-200,000		710,551	13.362
23 JAN 2026 - 23 JAN 2026	BORNOIL	MR RIORN LEE KAH VUI [DIR/CEO]	-200,000		771,368	5.078
23 JAN 2026 - 23 JAN 2026	BORNOIL	MR RIORN LEE KAH VUI [SSH]	-200,000		60,818	5.078
20 JAN 2026 - 22 JAN 2026	BPURI	MR OOI HEE KAH [DIR/CEO]	-300		17,029	1.907
16 JAN 2026 - 19 JAN 2026	BPURI	DATUK MATTHEW TEE KAI WOON [DIR/CEO]	-1,000		69,583	7.793
16 JAN 2026 - 19 JAN 2026	BPURI	DATUK MATTHEW TEE KAI WOON [SSH]	-1,000		69,583	7.793
16 JAN 2026 - 19 JAN 2026	BPURI	TAN SRI DATUK TEE HOCK SENG JP [SSH]	-1,000		69,583	7.793
15 JAN 2026 - 19 JAN 2026	BPURI	MR OOI HEE KAH [DIR/CEO]	-300		17,329	1.941
19 JAN 2026 - 19 JAN 2026	BURSA	EMPLOYEES PROVIDENT FUND BOARD [SSH]	250		93,779	11.588
16 JAN 2026 - 16 JAN 2026	BURSA	EMPLOYEES PROVIDENT FUND BOARD [SSH]	125		93,529	11.557
14 JAN 2026 - 14 JAN 2026	BURSA	EMPLOYEES PROVIDENT FUND BOARD [SSH]	-196		93,404	11.541
21 JAN 2026 - 23 JAN 2026	CATCHA-WA	MR LUCAS ROBERT ELLIOTT [DIR/CEO]	1,487		99,435	55.168
21 JAN 2026 - 23 JAN 2026	CATCHA-WA	MR PATRICK YKIN GROVE [DIR/CEO]	1,487		99,687	55.308
20 JAN 2026 - 20 JAN 2026	CATCHA-WA	MR LUCAS ROBERT ELLIOTT [DIR/CEO]	3,367		97,948	54.343
20 JAN 2026 - 20 JAN 2026	CATCHA-WA	MR PATRICK YKIN GROVE [DIR/CEO]	3,367		98,200	54.483
15 JAN 2026 - 16 JAN 2026	CATCHA-WA	MR LUCAS ROBERT ELLIOTT [DIR/CEO]	399		94,581	52.475
15 JAN 2026 - 16 JAN 2026	CATCHA-WA	MR PATRICK YKIN GROVE [DIR/CEO]	399		94,833	52.615
19 JAN 2026 - 19 JAN 2026	CBHB	MR CHEAH BOON HWA [DIR/CEO]	50		1,373,861	73.042
19 JAN 2026 - 19 JAN 2026	CBHB	MR CHEAH BOON HWA [SSH]	50		1,373,861	73.042

Notice Period is 18th January 2026 to 24th January 2026

Effective Change Date	Stock Name	Buyer/ Seller Name [Classification]	Bought / (Sold) ['000]		No. of Shares After Trade ['000]	
			Total	% Held	Total	% Held
21 JAN 2026 - 21 JAN 2026	CHINHIN	DATUK SERI CHIAU BENG TEIK JP [DIR/CEO]	13,332		2,166,697	61.226
21 JAN 2026 - 21 JAN 2026	CHINHIN	DATUK SERI CHIAU BENG TEIK JP [SSH]	13,332		2,166,697	61.226
21 JAN 2026 - 21 JAN 2026	CHINHIN	DATUK WIRA CHIAU HAW CHOON [DIR/CEO]	13,332		1,554,639	43.93
21 JAN 2026 - 21 JAN 2026	CHINHIN	DATUK WIRA CHIAU HAW CHOON [SSH]	13,332		1,554,639	43.93
21 JAN 2026 - 21 JAN 2026	CHINHIN	DIVINE INVENTIONS SDN BHD [SSH]	13,332		1,364,621	38.561
21 JAN 2026 - 21 JAN 2026	CHINHIN	PP CHIN HIN REALTY SDN BHD [SSH]	13,332		1,364,621	38.561
16 JAN 2026 - 19 JAN 2026	CHINHIN	DATUK SERI CHIAU BENG TEIK JP [DIR/CEO]	17,460		2,153,365	60.85
16 JAN 2026 - 19 JAN 2026	CHINHIN	DATUK SERI CHIAU BENG TEIK JP [SSH]	17,460		2,153,365	60.85
16 JAN 2026 - 16 JAN 2026	CHINHIN	DATUK WIRA CHIAU HAW CHOON [DIR/CEO]	20,000		1,541,307	43.554
16 JAN 2026 - 16 JAN 2026	CHINHIN	DATUK WIRA CHIAU HAW CHOON [SSH]	20,000		1,541,307	43.554
16 JAN 2026 - 16 JAN 2026	CHINHIN	DIVINE INVENTIONS SDN BHD [SSH]	20,000		1,351,289	38.185
16 JAN 2026 - 16 JAN 2026	CHINHIN	PP CHIN HIN REALTY SDN BHD [SSH]	20,000		1,351,289	38.185
21 JAN 2026 - 21 JAN 2026	CHUAN	DATIN CHEONG YOKE HA [SSH]	-600		17,201	10.198
21 JAN 2026 - 21 JAN 2026	CHUAN	MR NICHOLAS LIM KEAN HOONG [DIR/CEO]	200		200	0.119
20 JAN 2026 - 20 JAN 2026	CIMB	EMPLOYEES PROVIDENT FUND BOARD [SSH]	2,892		2,001,440	18.54
21 JAN 2026 - 21 JAN 2026	CIMB	KUMPULAN WANG PERSARAAN (DIPERBADANKAN) [SSH]	-134		699,980	6.49
19 JAN 2026 - 19 JAN 2026	CIMB	EMPLOYEES PROVIDENT FUND BOARD [SSH]	4,500		1,998,548	18.52
20 JAN 2026 - 20 JAN 2026	CIMB	KUMPULAN WANG PERSARAAN (DIPERBADANKAN) [SSH]	-452		700,114	6.49
16 JAN 2026 - 16 JAN 2026	CIMB	EMPLOYEES PROVIDENT FUND BOARD [SSH]	2,313		1,994,048	18.47
15 JAN 2026 - 15 JAN 2026	CIMB	EMPLOYEES PROVIDENT FUND BOARD [SSH]	891		1,991,735	18.45
16 JAN 2026 - 16 JAN 2026	CIMB	KUMPULAN WANG PERSARAAN (DIPERBADANKAN) [SSH]	-520		700,566	6.49
14 JAN 2026 - 14 JAN 2026	CIMB	EMPLOYEES PROVIDENT FUND BOARD [SSH]	2,101		1,990,844	18.44
15 JAN 2026 - 15 JAN 2026	CJCEN	MR TEOW CHOO HING [DIR/CEO]	-5,000		840	0.144
15 JAN 2026 - 15 JAN 2026	CLMT	EMPLOYEES PROVIDENT FUND BOARD [SSH]	1,810		510,686	15.33
14 JAN 2026 - 14 JAN 2026	CLMT	EMPLOYEES PROVIDENT FUND BOARD [SSH]	428		508,876	15.276
23 JAN 2026 - 23 JAN 2026	CLOUDPT	DATUK WIRA CHOONG WAI HOONG [DIR/CEO]	317		189,620	35.669
23 JAN 2026 - 23 JAN 2026	CLOUDPT	DATUK WIRA CHOONG WAI HOONG [SSH]	317		189,620	35.669
23 JAN 2026 - 23 JAN 2026	CLOUDPT	ERA JASAKITA SDN. BHD. [SSH]	317		172,198	32.392
23 JAN 2026 - 23 JAN 2026	CLOUDPT	MR YEW CHOONG CHEONG [DIR/CEO]	317		215,270	40.494
23 JAN 2026 - 23 JAN 2026	CLOUDPT	MR YEW CHOONG CHEONG [SSH]	317		215,270	40.494
22 JAN 2026 - 22 JAN 2026	COASTAL	IR INTIZAM BIN AYUB [DIR/CEO]	120		200	0.037
20 JAN 2026 - 20 JAN 2026	CTOS	EMPLOYEES PROVIDENT FUND BOARD [SSH]	1,783		468,341	20.586
19 JAN 2026 - 19 JAN 2026	CTOS	EMPLOYEES PROVIDENT FUND BOARD [SSH]	160		466,558	20.507
16 JAN 2026 - 16 JAN 2026	CTOS	EMPLOYEES PROVIDENT FUND BOARD [SSH]	982		466,397	20.5
15 JAN 2026 - 15 JAN 2026	CTOS	EMPLOYEES PROVIDENT FUND BOARD [SSH]	1,806		465,415	20.457
14 JAN 2026 - 14 JAN 2026	CTOS	EMPLOYEES PROVIDENT FUND BOARD [SSH]	3,702		463,609	20.378
20 JAN 2026 - 20 JAN 2026	D&O	EMPLOYEES PROVIDENT FUND BOARD [SSH]	-500		88,919	7.174
19 JAN 2026 - 19 JAN 2026	D&O	EMPLOYEES PROVIDENT FUND BOARD [SSH]	-500		89,419	7.214
16 JAN 2026 - 16 JAN 2026	D&O	EMPLOYEES PROVIDENT FUND BOARD [SSH]	-500		89,919	7.255
15 JAN 2026 - 15 JAN 2026	D&O	EMPLOYEES PROVIDENT FUND BOARD [SSH]	-500		90,419	7.295
14 JAN 2026 - 14 JAN 2026	D&O	EMPLOYEES PROVIDENT FUND BOARD [SSH]	-500		90,919	7.335
20 JAN 2026 - 20 JAN 2026	DIALOG	EMPLOYEES PROVIDENT FUND BOARD [SSH]	6,992		1,220,497	21.63
21 JAN 2026 - 21 JAN 2026	DIALOG	KUMPULAN WANG PERSARAAN (DIPERBADANKAN) [SSH]	-888		542,643	9.62
19 JAN 2026 - 19 JAN 2026	DIALOG	EMPLOYEES PROVIDENT FUND BOARD [SSH]	2,000		1,213,505	21.51
20 JAN 2026 - 20 JAN 2026	DIALOG	KUMPULAN WANG PERSARAAN (DIPERBADANKAN) [SSH]	-2,364		543,530	9.63
16 JAN 2026 - 16 JAN 2026	DIALOG	EMPLOYEES PROVIDENT FUND BOARD [SSH]	4,053		1,211,505	21.47
19 JAN 2026 - 19 JAN 2026	DIALOG	KUMPULAN WANG PERSARAAN (DIPERBADANKAN) [SSH]	-433		545,894	9.67
15 JAN 2026 - 15 JAN 2026	DIALOG	EMPLOYEES PROVIDENT FUND BOARD [SSH]	1,300		1,207,451	21.4
14 JAN 2026 - 14 JAN 2026	DIALOG	EMPLOYEES PROVIDENT FUND BOARD [SSH]	4,104		1,206,151	21.38
20 JAN 2026 - 20 JAN 2026	DRBHCOC	EMPLOYEES PROVIDENT FUND BOARD [SSH]	1,109		170,038	8.796
19 JAN 2026 - 19 JAN 2026	DRBHCOC	EMPLOYEES PROVIDENT FUND BOARD [SSH]	159		168,929	8.738
16 JAN 2026 - 16 JAN 2026	DRBHCOC	EMPLOYEES PROVIDENT FUND BOARD [SSH]	180		168,771	8.73
15 JAN 2026 - 15 JAN 2026	DRBHCOC	EMPLOYEES PROVIDENT FUND BOARD [SSH]	3,850		168,591	8.721
14 JAN 2026 - 14 JAN 2026	DRBHCOC	EMPLOYEES PROVIDENT FUND BOARD [SSH]	531		164,741	8.522
20 JAN 2026 - 20 JAN 2026	DXN	DATUK LIM SIOW JIN [DIR/CEO]	-70,460		3,111,119	62.569
20 JAN 2026 - 20 JAN 2026	DXN	DATUK LIM SIOW JIN [SSH]	-70,460		1,896,119	38.134
22 JAN 2026 - 22 JAN 2026	E&O	KUMPULAN WANG PERSARAAN (DIPERBADANKAN) [SSH]	-50		162,112	6.504
21 JAN 2026 - 21 JAN 2026	E&O	ABERDEEN GROUP PLC (FORMERLY KNOWN AS ABRDN PLC) [SSH]	1,394		176,046	7.064

Disclaimer: The Information in Insider Activity is extracted from www.shareinvestor.com/fundamental/insider_trades. The information on this page is provided as a service to readers. It does not constitute financial advice and/or any investment recommendations. We assume no liability for damages resulting from or arising out of the use of such information. Whilst every effort is made to ensure accuracy, the information presented is not the official record of shareholder filings. Readers are advised to read the original filings on the Bursa Malaysia website at www.bursamalaysia.com



STROM
SWISS TIMEPIECES & JEWELLERY



StromWatch Asia
Tele : +65.9817.3378
Email : ll.stromasia@gmail.com
WWW.STROMWATCH.SWISS

Notice Period is 18th January 2026 to 24th January 2026

Effective Change Date	Stock Name	Buyer/ Seller Name [Classification]	Bought / (Sold) ['000]	No. of Shares After Trade ['000]	
			Total	Total	% Held
20 JAN 2026 - 20 JAN 2026	E&O	EMPLOYEES PROVIDENT FUND BOARD [SSH]	479	185,294	7.435
21 JAN 2026 - 21 JAN 2026	E&O	KUMPULAN WANG PERSARAAN (DIPERBADANKAN) [SSH]	-50	162,162	6.506
20 JAN 2026 - 20 JAN 2026	E&O	ABERDEEN GROUP PLC (FORMERLY KNOWN AS ABRDN PLC) [SSH]	479	174,652	7.008
20 JAN 2026 - 20 JAN 2026	E&O	ABRDN HOLDINGS LIMITED [SSH]	479	174,652	7.008
20 JAN 2026 - 20 JAN 2026	E&O	ABRDN MALAYSIA SDN BHD [SSH]	479	173,306	6.954
19 JAN 2026 - 19 JAN 2026	E&O	EMPLOYEES PROVIDENT FUND BOARD [SSH]	1,928	184,815	7.416
20 JAN 2026 - 20 JAN 2026	E&O	KUMPULAN WANG PERSARAAN (DIPERBADANKAN) [SSH]	-50	162,212	6.508
19 JAN 2026 - 19 JAN 2026	E&O	ABERDEEN GROUP PLC (FORMERLY KNOWN AS ABRDN PLC) [SSH]	1,928	174,173	6.989
19 JAN 2026 - 19 JAN 2026	E&O	ABRDN HOLDINGS LIMITED [SSH]	1,928	174,173	6.989
19 JAN 2026 - 19 JAN 2026	E&O	ABRDN MALAYSIA SDN BHD [SSH]	1,928	172,828	6.935
16 JAN 2026 - 16 JAN 2026	E&O	EMPLOYEES PROVIDENT FUND BOARD [SSH]	714	182,888	7.338
19 JAN 2026 - 19 JAN 2026	E&O	KUMPULAN WANG PERSARAAN (DIPERBADANKAN) [SSH]	-50	162,262	6.51
16 JAN 2026 - 16 JAN 2026	E&O	ABERDEEN GROUP PLC (FORMERLY KNOWN AS ABRDN PLC) [SSH]	714	172,246	6.911
16 JAN 2026 - 16 JAN 2026	E&O	ABRDN HOLDINGS LIMITED [SSH]	714	172,246	6.911
16 JAN 2026 - 16 JAN 2026	E&O	ABRDN MALAYSIA SDN BHD [SSH]	714	170,900	6.857
16 JAN 2026 - 16 JAN 2026	E&O	KUMPULAN WANG PERSARAAN (DIPERBADANKAN) [SSH]	-50	162,312	6.512
21 JAN 2026 - 21 JAN 2026	EFRAME	DATO HOOI JIA HAO [SSH]	1,488	29,868	7.809
21 JAN 2026 - 21 JAN 2026	F&N	AMANAHRAYA TRUSTEES BERHAD - AMANAH SAHAM BUMIPUTERA [SSH]	-149	20,145	5.492
20 JAN 2026 - 20 JAN 2026	F&N	AMANAHRAYA TRUSTEES BERHAD - AMANAH SAHAM BUMIPUTERA [SSH]	-5	20,294	5.533
16 JAN 2026 - 16 JAN 2026	F&N	EMPLOYEES PROVIDENT FUND BOARD [SSH]	100	58,525	15.956
16 JAN 2026 - 16 JAN 2026	F&N	AMANAHRAYA TRUSTEES BERHAD - AMANAH SAHAM BUMIPUTERA [SSH]	-101	20,299	5.534
15 JAN 2026 - 15 JAN 2026	F&N	EMPLOYEES PROVIDENT FUND BOARD [SSH]	645	58,392	15.92
15 JAN 2026 - 15 JAN 2026	F&N	AMANAHRAYA TRUSTEES BERHAD - AMANAH SAHAM BUMIPUTERA [SSH]	-400	20,400	5.562
14 JAN 2026 - 14 JAN 2026	F&N	EMPLOYEES PROVIDENT FUND BOARD [SSH]	880	57,711	15.735
19 JAN 2026 - 19 JAN 2026	FACBIND	MAGNI VANTAGE LIMITED [SSH]	12	49,538	59.056
19 JAN 2026 - 19 JAN 2026	FACBIND	MR CHEN YIY FON [DIR/CEO]	12	49,538	59.056
19 JAN 2026 - 19 JAN 2026	FACBIND	MR CHEN YIY FON [SSH]	12	49,538	59.056
22 JAN 2026 - 22 JAN 2026	FAREAST	DATUK MOHD AFRIZAN BIN HUSAIN [DIR/CEO]	7	257	0.043
22 JAN 2026 - 22 JAN 2026	FBG	DATO' LIM SIEW MEI [DIR/CEO]	-391	21,351	2.04
21 JAN 2026 - 21 JAN 2026	FBG	DATO' LIM SIEW MEI [DIR/CEO]	-219	21,743	2.077
22 JAN 2026 - 22 JAN 2026	FFB	KUMPULAN WANG PERSARAAN (DIPERBADANKAN) [SSH]	-3,598	168,939	8.967
16 JAN 2026 - 16 JAN 2026	FFB	EMPLOYEES PROVIDENT FUND BOARD [SSH]	500	199,381	10.583
15 JAN 2026 - 15 JAN 2026	FIBRO	MOHD TARMIM BIN SIDEK [DIR/CEO]	-100	2,000	0.806
15 JAN 2026 - 15 JAN 2026	FIBRO	MR NG KIAN BOON [DIR/CEO]	252	153,486	61.821
15 JAN 2026 - 15 JAN 2026	FIBRO	MR NG KIAN BOON [SSH]	252	153,486	61.821
20 JAN 2026 - 21 JAN 2026	FPI	MR SHIH CHAO YUAN [DIR/CEO]	-4,140	71,928	26.801
20 JAN 2026 - 21 JAN 2026	FPI	MR SHIH CHAO YUAN [SSH]	-4,140	71,928	26.801
20 JAN 2026 - 20 JAN 2026	FPI	MR LEONG NGAI SENG [DIR/CEO]	600	900	0.335
16 JAN 2026 - 16 JAN 2026	GAMUDA	EMPLOYEES PROVIDENT FUND BOARD (EPF BOARD) [SSH]	14,000	1,115,646	18.86
15 JAN 2026 - 15 JAN 2026	GAMUDA	EMPLOYEES PROVIDENT FUND BOARD (EPF BOARD) [SSH]	-5,550	1,100,079	18.61
14 JAN 2026 - 14 JAN 2026	GAMUDA	EMPLOYEES PROVIDENT FUND BOARD (EPF BOARD) [SSH]	2,065	1,106,024	18.71
22 JAN 2026 - 22 JAN 2026	GASMSIA	LEMBAGA TABUNG HAJI [SSH]	242	68,648	5.346
20 JAN 2026 - 20 JAN 2026	GBAY	MR PETER LING EE KONG [DIR/CEO]	32	13,659	17.217
20 JAN 2026 - 20 JAN 2026	GBAY	MR PETER LING EE KONG [SSH]	32	13,659	17.217
21 JAN 2026 - 21 JAN 2026	GDB	MR ANDY LAI WEE YOUNG [DIR/CEO]	1,247	135,310	13.121
21 JAN 2026 - 21 JAN 2026	GDB	MR ANDY LAI WEE YOUNG [SSH]	1,247	135,310	13.121
20 JAN 2026 - 20 JAN 2026	GDB	MR CLEMENT WONG TECK HOO [DIR/CEO]	3,077	6,859	0.665
20 JAN 2026 - 20 JAN 2026	GENP	EMPLOYEES PROVIDENT FUND BOARD [SSH]	70	131,284	14.633
19 JAN 2026 - 19 JAN 2026	GENP	EMPLOYEES PROVIDENT FUND BOARD [SSH]	684	131,214	14.625
16 JAN 2026 - 16 JAN 2026	GENP	EMPLOYEES PROVIDENT FUND BOARD [SSH]	172	130,530	14.549
15 JAN 2026 - 15 JAN 2026	GENP	EMPLOYEES PROVIDENT FUND BOARD [SSH]	127	130,359	14.53
20 JAN 2026 - 20 JAN 2026	GHS	CHIN SIEW LEE [DIR/CEO]	80	80	0.017
20 JAN 2026 - 20 JAN 2026	GHS	DR WONG CHIN YOONG [DIR/CEO]	100	100	0.021
20 JAN 2026 - 20 JAN 2026	GHS	LEE CHEE KIAN [DIR/CEO]	1,800	1,800	0.38
20 JAN 2026 - 20 JAN 2026	GHS	LIM PECK GEE [DIR/CEO]	80	80	0.017
20 JAN 2026 - 20 JAN 2026	GHS	MADAM CHAN KIM YEO [SSH]	-7,000	157,084	33.175
20 JAN 2026 - 20 JAN 2026	GHS	MR YEO TIAN SENG [SSH]	-6,880	73,943	15.616
20 JAN 2026 - 20 JAN 2026	GHS	MR YEO TIEN EE [SSH]	-6,880	101,713	21.481
20 JAN 2026 - 20 JAN 2026	GHS	YEO JIE YIN [DIR/CEO]	80	80	0.017
20 JAN 2026 - 20 JAN 2026	GHS	YEO TIAN SENG [DIR/CEO]	-6,880	73,943	15.615
20 JAN 2026 - 20 JAN 2026	GHS	YEO TIEN EE [DIR/CEO]	-6,880	101,713	21.481
21 JAN 2026 - 21 JAN 2026	GLOMAC	DATUK SERI FATEH ISKANDAR BIN TAN SRI DATO' MOHAMED MANSOR [DIR/CEO]	5	335,857	43.76
21 JAN 2026 - 21 JAN 2026	GLOMAC	DATUK SERI FATEH ISKANDAR BIN TAN SRI DATO' MOHAMED MANSOR [SSH]	5	334,987	43.647
21 JAN 2026 - 21 JAN 2026	GLOMAC	TAN SRI DATO' MOHAMED MANSOR BIN FATEH DIN [DIR/CEO]	5	342,313	44.602
21 JAN 2026 - 21 JAN 2026	GLOMAC	TAN SRI DATO' MOHAMED MANSOR BIN FATEH DIN [SSH]	5	334,987	43.647
20 JAN 2026 - 20 JAN 2026	GLOMAC	DATUK SERI FATEH ISKANDAR BIN TAN SRI DATO' MOHAMED MANSOR [DIR/CEO]	13	335,852	43.759
20 JAN 2026 - 20 JAN 2026	GLOMAC	DATUK SERI FATEH ISKANDAR BIN TAN SRI DATO' MOHAMED MANSOR [SSH]	5	334,982	43.646
20 JAN 2026 - 20 JAN 2026	GLOMAC	TAN SRI DATO' MOHAMED MANSOR BIN FATEH DIN [DIR/CEO]	5	342,308	44.601
20 JAN 2026 - 20 JAN 2026	GLOMAC	TAN SRI DATO' MOHAMED MANSOR BIN FATEH DIN [SSH]	5	334,982	43.646
20 JAN 2026 - 22 JAN 2026	HEGROUP	DATUK WIRA YONG CHONG CHEANG [SSH]	-2,577	30,216	6.867
20 JAN 2026 - 22 JAN 2026	HEGROUP	HEXATECH ENERGY CONSOLIDATED SDN. BHD. [SSH]	-2,577	30,216	6.867
21 JAN 2026 - 21 JAN 2026	HEKTAR	UPAYAPADU (M) SDN BHD [SSH]	104	53,545	7.549
19 JAN 2026 - 19 JAN 2026	HEKTAR	UPAYAPADU (M) SDN BHD [SSH]	458	53,441	7.534
16 JAN 2026 - 16 JAN 2026	HEKTAR	UPAYAPADU (M) SDN BHD [SSH]	503	52,983	7.47

Notice Period is 18th January 2026 to 24th January 2026

Effective Change Date	Stock Name	Buyer/ Seller Name [Classification]	Bought / (Sold) ['000]	No. of Shares After Trade ['000]	
			Total	Total	% Held
19 JAN 2026 - 20 JAN 2026	HEXTAR	DATO' ONG CHOO MENG [SSH]	1,643	2,100,726	54.307
19 JAN 2026 - 20 JAN 2026	HEXTAR	DATO' ONG SOON HO [DIR/CEO]	1,643	2,100,726	54.307
19 JAN 2026 - 20 JAN 2026	HEXTAR	DATO' ONG SOON HO [SSH]	1,643	2,100,726	54.307
21 JAN 2026 - 22 JAN 2026	HHRG	BATU KAWI CAPITAL SDN BHD [SSH]	2,020	61,540	5.872
21 JAN 2026 - 22 JAN 2026	HHRG	MR TAI CHIN HWANG [SSH]	2,020	61,920	5.908
19 JAN 2026 - 20 JAN 2026	HHRG	BATU KAWI CAPITAL SDN BHD [SSH]	2,700	59,520	5.631
19 JAN 2026 - 20 JAN 2026	HHRG	MR TAI CHIN HWANG [SSH]	2,700	59,900	5.667
19 JAN 2026 - 19 JAN 2026	HIBISCS	DATUK MICHAEL TANG VEE MUN [SSH]	1,314	119,249	16.172
16 JAN 2026 - 16 JAN 2026	HIBISCS	DATUK MICHAEL TANG VEE MUN [SSH]	33	117,935	15.994
20 JAN 2026 - 20 JAN 2026	HLBANK	EMPLOYEES PROVIDENT FUND BOARD [SSH]	880	219,888	10.538
19 JAN 2026 - 19 JAN 2026	HLBANK	EMPLOYEES PROVIDENT FUND BOARD [SSH]	77	219,009	10.496
16 JAN 2026 - 16 JAN 2026	HLBANK	EMPLOYEES PROVIDENT FUND BOARD [SSH]	-96	218,931	10.492
15 JAN 2026 - 15 JAN 2026	HLBANK	EMPLOYEES PROVIDENT FUND BOARD [SSH]	349	219,028	10.497
14 JAN 2026 - 14 JAN 2026	HLBANK	EMPLOYEES PROVIDENT FUND BOARD [SSH]	1,147	218,676	10.48
20 JAN 2026 - 20 JAN 2026	HLFG	EMPLOYEES PROVIDENT FUND BOARD [SSH]	-218	71,254	6.209
19 JAN 2026 - 19 JAN 2026	HLFG	EMPLOYEES PROVIDENT FUND BOARD [SSH]	334	71,772	6.255
16 JAN 2026 - 16 JAN 2026	HLFG	EMPLOYEES PROVIDENT FUND BOARD [SSH]	724	71,513	6.232
15 JAN 2026 - 15 JAN 2026	HLFG	EMPLOYEES PROVIDENT FUND BOARD [SSH]	259	70,789	6.169
14 JAN 2026 - 14 JAN 2026	HLFG	EMPLOYEES PROVIDENT FUND BOARD [SSH]	298	70,574	6.15
22 JAN 2026 - 22 JAN 2026	HLIND	DATO' PROF DR JIM KHOR MUN WEI [DIR/CEO]	133	512	0.16
22 JAN 2026 - 22 JAN 2026	HUMEIND	MR WILLIAM TAN KOK SIANG [DIR/CEO]	140	654	0.09
16 JAN 2026 - 16 JAN 2026	ICAP	CITY OF LONDON INVESTMENT MANAGEMENT COMPANY LIMITED [SSH]	-118	22,476	15.936
20 JAN 2026 - 20 JAN 2026	IGBB	TAN CHIN NAM SDN BHD [SSH]	15,000	689,180	51.93
19 JAN 2026 - 19 JAN 2026	IGBB	HSBC ASIA HOLDINGS LIMITED (HAHQ) [SSH]	-100	76,698	5.779
19 JAN 2026 - 19 JAN 2026	IGBB	HSBC HOLDINGS PLC (HGHC) [SSH]	-100	76,698	5.779
19 JAN 2026 - 19 JAN 2026	IGBB	HSBC INTERNATIONAL TRUSTEE (HOLDINGS) PTE. LTD. (HTHL) [SSH]	-100	76,698	5.779
19 JAN 2026 - 19 JAN 2026	IGBB	HSBC INTERNATIONAL TRUSTEE LIMITED (HKIT) [SSH]	-100	76,698	5.779
19 JAN 2026 - 19 JAN 2026	IGBB	THE HONGKONG AND SHANGHAI BANKING CORPORATION LIMITED (HBAP) [SSH]	-100	76,698	5.779
15 JAN 2026 - 16 JAN 2026	IGBB	HSBC ASIA HOLDINGS LIMITED (HAHQ) [SSH]	-125	76,798	5.787
15 JAN 2026 - 16 JAN 2026	IGBB	HSBC HOLDINGS PLC (HGHC) [SSH]	-125	76,798	5.787
15 JAN 2026 - 16 JAN 2026	IGBB	HSBC INTERNATIONAL TRUSTEE (HOLDINGS) PTE. LTD. (HTHL) [SSH]	-125	76,798	5.787
15 JAN 2026 - 16 JAN 2026	IGBB	HSBC INTERNATIONAL TRUSTEE LIMITED (HKIT) [SSH]	-125	76,798	5.787
15 JAN 2026 - 16 JAN 2026	IGBB	THE HONGKONG AND SHANGHAI BANKING CORPORATION LIMITED (HBAP) [SSH]	-125	76,798	5.787
20 JAN 2026 - 20 JAN 2026	IGBREIT	EMPLOYEES PROVIDENT FUND BOARD [SSH]	4	399,099	9.232
21 JAN 2026 - 21 JAN 2026	IGBREIT	KUMPULAN WANG PERSARAAN (DIPERBADANKAN) [SSH]	-2,000	238,260	5.511
16 JAN 2026 - 16 JAN 2026	IGBREIT	EMPLOYEES PROVIDENT FUND BOARD [SSH]	250	399,095	9.232
15 JAN 2026 - 15 JAN 2026	IGBREIT	EMPLOYEES PROVIDENT FUND BOARD [SSH]	54	398,845	9.226
14 JAN 2026 - 14 JAN 2026	IGBREIT	EMPLOYEES PROVIDENT FUND BOARD [SSH]	1,035	398,791	9.225
20 JAN 2026 - 20 JAN 2026	IHH	EMPLOYEES PROVIDENT FUND BOARD [SSH]	1,175	1,120,970	12.686
19 JAN 2026 - 19 JAN 2026	IHH	EMPLOYEES PROVIDENT FUND BOARD [SSH]	313	1,119,795	12.673
16 JAN 2026 - 16 JAN 2026	IHH	EMPLOYEES PROVIDENT FUND BOARD [SSH]	6,268	1,119,092	12.665
15 JAN 2026 - 15 JAN 2026	IHH	EMPLOYEES PROVIDENT FUND BOARD [SSH]	87	1,112,754	12.593
14 JAN 2026 - 14 JAN 2026	IHH	EMPLOYEES PROVIDENT FUND BOARD [SSH]	976	1,112,667	12.592
19 JAN 2026 - 19 JAN 2026	IJM	EMPLOYEES PROVIDENT FUND BOARD [SSH]	19,570	705,278	20.121
16 JAN 2026 - 16 JAN 2026	IJM	EMPLOYEES PROVIDENT FUND BOARD [SSH]	19,095	685,708	19.563
15 JAN 2026 - 15 JAN 2026	IJM	EMPLOYEES PROVIDENT FUND BOARD [SSH]	7,733	666,613	19.018
14 JAN 2026 - 14 JAN 2026	IJM	EMPLOYEES PROVIDENT FUND BOARD [SSH]	3,340	658,880	18.797
20 JAN 2026 - 20 JAN 2026	INARI	EMPLOYEES PROVIDENT FUND BOARD [SSH]	-350	538,647	14.156
21 JAN 2026 - 21 JAN 2026	INARI	KUMPULAN WANG PERSARAAN (DIPERBADANKAN) [SSH]	-1,854	380,370	9.996
20 JAN 2026 - 20 JAN 2026	INARI	KUMPULAN WANG PERSARAAN (DIPERBADANKAN) [SSH]	-1,066	382,224	10.045
16 JAN 2026 - 16 JAN 2026	INARI	EMPLOYEES PROVIDENT FUND BOARD [SSH]	654	538,997	14.165
19 JAN 2026 - 19 JAN 2026	INARI	KUMPULAN WANG PERSARAAN (DIPERBADANKAN) [SSH]	-434	383,290	10.073
15 JAN 2026 - 15 JAN 2026	INARI	EMPLOYEES PROVIDENT FUND BOARD [SSH]	791	538,343	14.148
14 JAN 2026 - 14 JAN 2026	INARI	EMPLOYEES PROVIDENT FUND BOARD [SSH]	2,850	537,551	14.127
14 JAN 2026 - 14 JAN 2026	INFOM	ENCIK MOHD HOSHAIRY BIN ALIAS [DIR/CEO]	4,500	4,500	10.181
14 JAN 2026 - 14 JAN 2026	INFOM	ENCIK MUHRIZ NOR ISKANDAR BIN MOHAMED MURAD [DIR/CEO]	150	150	0.339
14 JAN 2026 - 14 JAN 2026	INFOM	ENCIK NORAZAMIN BIN SALLEH [DIR/CEO]	150	150	0.339
14 JAN 2026 - 14 JAN 2026	INFOM	MR LIM LEONG PING @ RAYMOND LIM [DIR/CEO]	1,300	1,300	2.941
14 JAN 2026 - 14 JAN 2026	INFOM	MR TAY WENG HWEE [DIR/CEO]	150	150	0.339
14 JAN 2026 - 14 JAN 2026	INFOM	MR YEE CHEE MENG [DIR/CEO]	4,500	4,500	10.181
14 JAN 2026 - 14 JAN 2026	INFOM	PUAN HAJAR ROSLIN BINTI MOHAMAD [DIR/CEO]	150	150	0.339
14 JAN 2026 - 14 JAN 2026	INFOM	PUAN NASIMAH BINTI MOHD ZAIN [DIR/CEO]	4,500	4,500	10.181
14 JAN 2026 - 14 JAN 2026	INFOM	PUAN SALEENA BINTI MOHD ALI [DIR/CEO]	150	150	0.339
20 JAN 2026 - 20 JAN 2026	IOICORP	EMPLOYEES PROVIDENT FUND BOARD [SSH]	595	1,136,273	18.079
19 JAN 2026 - 19 JAN 2026	IOICORP	EMPLOYEES PROVIDENT FUND BOARD [SSH]	475	1,135,678	18.069
16 JAN 2026 - 16 JAN 2026	IOICORP	EMPLOYEES PROVIDENT FUND BOARD [SSH]	429	1,135,203	18.062
15 JAN 2026 - 15 JAN 2026	IOICORP	EMPLOYEES PROVIDENT FUND BOARD [SSH]	4,298	1,134,774	18.055
14 JAN 20					

Notice Period is 18th January 2026 to 24th January 2026

Effective Change Date	Stock Name	Buyer/ Seller Name [Classification]	Bought / (Sold) ['000]	No. of Shares After Trade ['000]	
			Total	Total	% Held
23 JAN 2026 - 23 JAN 2026	JTGROUP	MADAM LOO MAY LEN [DIR/CEO]	150	150	0.034
23 JAN 2026 - 23 JAN 2026	JTGROUP	MADAM POON LAI KIT [DIR/CEO]	150	150	0.034
23 JAN 2026 - 23 JAN 2026	JTGROUP	MR CHIN JUANN SHYONG [DIR/CEO]	600	600	0.138
20 JAN 2026 - 20 JAN 2026	KGB	EMPLOYEES PROVIDENT FUND BOARD [SSH]	-441	43,793	5.607
19 JAN 2026 - 19 JAN 2026	KGB	EMPLOYEES PROVIDENT FUND BOARD [SSH]	-515	44,234	5.663
16 JAN 2026 - 16 JAN 2026	KGB	EMPLOYEES PROVIDENT FUND BOARD [SSH]	-502	44,749	5.729
15 JAN 2026 - 15 JAN 2026	KGB	EMPLOYEES PROVIDENT FUND BOARD [SSH]	278	45,251	5.794
14 JAN 2026 - 14 JAN 2026	KGB	EMPLOYEES PROVIDENT FUND BOARD [SSH]	493	44,973	5.758
15 JAN 2026 - 15 JAN 2026	KITACON	MR TAN AH KEE [DIR/CEO]	400	227,982	45.566
15 JAN 2026 - 15 JAN 2026	KITACON	MR TAN AH KEE [SSH]	400	227,982	45.566
20 JAN 2026 - 20 JAN 2026	KLCC	EMPLOYEES PROVIDENT FUND BOARD [SSH]	610	195,013	10.802
20 JAN 2026 - 20 JAN 2026	KLCC	EMPLOYEES PROVIDENT FUND BOARD [SSH]	610	195,013	10.802
15 JAN 2026 - 15 JAN 2026	KLCC	EMPLOYEES PROVIDENT FUND BOARD [SSH]	187	194,403	10.768
15 JAN 2026 - 15 JAN 2026	KLCC	EMPLOYEES PROVIDENT FUND BOARD [SSH]	187	194,403	10.768
14 JAN 2026 - 14 JAN 2026	KLCC	EMPLOYEES PROVIDENT FUND BOARD [SSH]	364	194,216	10.758
14 JAN 2026 - 14 JAN 2026	KLCC	EMPLOYEES PROVIDENT FUND BOARD [SSH]	364	194,216	10.758
20 JAN 2026 - 20 JAN 2026	KLK	EMPLOYEES PROVIDENT FUND BOARD [SSH]	-43	209,399	18.803
19 JAN 2026 - 19 JAN 2026	KLK	EMPLOYEES PROVIDENT FUND BOARD [SSH]	99	209,442	18.807
16 JAN 2026 - 16 JAN 2026	KLK	EMPLOYEES PROVIDENT FUND BOARD [SSH]	40	209,342	18.798
15 JAN 2026 - 15 JAN 2026	KLK	EMPLOYEES PROVIDENT FUND BOARD [SSH]	971	209,302	18.794
19 JAN 2026 - 19 JAN 2026	KOSSAN	MR LIM KUANG WANG [SSH]	1,000	960,938	38.005
21 JAN 2026 - 21 JAN 2026	KPCSB	MADAM YONG AH PEE [SSH]	281	10,319	6.346
19 JAN 2026 - 19 JAN 2026	KUCINGKO	MR OOI KOK HONG [DIR/CEO]	2,500	5,000	17.06
19 JAN 2026 - 19 JAN 2026	KUCINGKO	MR SEE CHIN JOO [DIR/CEO]	2,500	5,000	17.06
19 JAN 2026 - 20 JAN 2026	LAYHONG	DATO' YAP CHOR HOW [DIR/CEO]	1,400	5,524	0.727
22 JAN 2026 - 22 JAN 2026	LFG	LIANNEX CORPORATION (S) PTE LTD [SSH]	-206,818	352,636	30.469
23 JAN 2026 - 23 JAN 2026	LSH	MADAM LEE SWEET KHENG [DIR/CEO]	145	345	0.041
22 JAN 2026 - 23 JAN 2026	LSH	MR LIM DING SHYONG [DIR/CEO]	126	1,213	0.145
21 JAN 2026 - 21 JAN 2026	LSH	MR LIM DING SHYONG [DIR/CEO]	66	1,087	0.13
20 JAN 2026 - 20 JAN 2026	LSH	DATO' WANG SZE YAO @ WANG MING WAY [DIR/CEO]	60	810	0.097
20 JAN 2026 - 20 JAN 2026	LSH	MR LIM DING SHYONG [DIR/CEO]	232	1,021	0.122
19 JAN 2026 - 19 JAN 2026	LSH	MR LIM DING SHYONG [DIR/CEO]	54	789	0.094
16 JAN 2026 - 16 JAN 2026	LSH	MR LIM DING SHYONG [DIR/CEO]	20	735	0.088
12 JAN 2026 - 19 JAN 2026	M&A	CIK SITI NUR AISHAH BINTI ISHAK [SSH]	3,498	146,606	7.329
22 JAN 2026 - 22 JAN 2026	MALAKOF	KUMPULAN WANG PERSARAAN (DIPERBADANKAN) ('KWAP') [SSH]	-100	345,603	7.071
21 JAN 2026 - 21 JAN 2026	MALAKOF	KUMPULAN WANG PERSARAAN (DIPERBADANKAN) ('KWAP') [SSH]	-100	345,703	7.074
20 JAN 2026 - 20 JAN 2026	MALAKOF	KUMPULAN WANG PERSARAAN (DIPERBADANKAN) ('KWAP') [SSH]	-100	345,803	7.076
16 JAN 2026 - 16 JAN 2026	MALAKOF	URUSHARTA JAMA'AH SDN. BHD. [SSH]	-1,500	329,668	6.745
19 JAN 2026 - 19 JAN 2026	MALAKOF	KUMPULAN WANG PERSARAAN (DIPERBADANKAN) ('KWAP') [SSH]	-100	345,903	7.078
16 JAN 2026 - 16 JAN 2026	MALAKOF	KUMPULAN WANG PERSARAAN (DIPERBADANKAN) ('KWAP') [SSH]	-100	346,003	7.08
15 JAN 2026 - 15 JAN 2026	MATANG	MR ANG KIAN YOU [SSH]	449	212,894	8.911
22 JAN 2026 - 22 JAN 2026	MATRIX	LEMBAGA TABUNG HAJI [SSH]	-1,000	119,804	6.383
21 JAN 2026 - 21 JAN 2026	MATRIX	LEMBAGA TABUNG HAJI [SSH]	-1,000	120,804	6.436
20 JAN 2026 - 20 JAN 2026	MATRIX	LEMBAGA TABUNG HAJI [SSH]	-1,000	121,804	6.489
19 JAN 2026 - 19 JAN 2026	MATRIX	LEMBAGA TABUNG HAJI [SSH]	-1,000	122,804	6.543
16 JAN 2026 - 16 JAN 2026	MATRIX	LEMBAGA TABUNG HAJI [SSH]	-500	123,804	6.596
22 JAN 2026 - 22 JAN 2026	MAYBANK	KUMPULAN WANG PERSARAAN (DIPERBADANKAN) ('KWAP') [SSH]	350	635,567	5.261
21 JAN 2026 - 21 JAN 2026	MAYBANK	AMANAHRAYA TRUSTEES BERHAD - AMANAH SAHAM BUMIPUTERA [SSH]	-3,490	3,327,135	27.54
21 JAN 2026 - 21 JAN 2026	MAYBANK	PERMODALAN NASIONAL BERHAD [SSH]	-906	771,500	6.386
21 JAN 2026 - 21 JAN 2026	MAYBANK	YAYASAN PELABURAN BUMIPUTRA [SSH]	-906	771,500	6.386
20 JAN 2026 - 20 JAN 2026	MAYBANK	EMPLOYEES PROVIDENT FUND BOARD [SSH]	2,085	1,445,069	11.961
21 JAN 2026 - 21 JAN 2026	MAYBANK	KUMPULAN WANG PERSARAAN (DIPERBADANKAN) ('KWAP') [SSH]	-1,416	635,217	5.258
20 JAN 2026 - 20 JAN 2026	MAYBANK	AMANAHRAYA TRUSTEES BERHAD - AMANAH SAHAM BUMIPUTERA [SSH]	-1,210	3,330,625	27.569
19 JAN 2026 - 19 JAN 2026	MAYBANK	EMPLOYEES PROVIDENT FUND BOARD [SSH]	3,400	1,442,984	11.944
20 JAN 2026 - 20 JAN 2026	MAYBANK	KUMPULAN WANG PERSARAAN (DIPERBADANKAN) ('KWAP') [SSH]	-1,603	636,633	5.27
19 JAN 2026 - 19 JAN 2026	MAYBANK	PERMODALAN NASIONAL BERHAD [SSH]	-4,094	772,406	6.394
19 JAN 2026 - 19 JAN 2026	MAYBANK	YAYASAN PELABURAN BUMIPUTRA [SSH]	-4,094	772,406	6.394
16 JAN 2026 - 16 JAN 2026	MAYBANK	EMPLOYEES PROVIDENT FUND BOARD [SSH]	1,507	1,439,584	11.916
19 JAN 2026 - 19 JAN 2026	MAYBANK	KUMPULAN WANG PERSARAAN (DIPERBADANKAN) ('KWAP') [SSH]	-500	638,235	5.282
16 JAN 2026 - 16 JAN 2026	MAYBANK	AMANAHRAYA TRUSTEES BERHAD - AMANAH SAHAM BUMIPUTERA [SSH]	-1,395	3,331,835	27.579
15 JAN 2026 - 15 JAN 2026	MAYBANK	EMPLOYEES PROVIDENT FUND BOARD [SSH]	10,042	1,438,077	11.904
16 JAN 2026 - 16 JAN 2026	MAYBANK	KUMPULAN WANG PERSARAAN (DIPERBADANKAN) ('KWAP') [SSH]	-1,216	638,735	5.287
15 JAN 2026 - 15 JAN 2026	MAYBANK	AMANAHRAYA TRUSTEES BERHAD - AMANAH SAHAM BUMIPUTERA [SSH]	-8,146	3,333,230	27.59
14 JAN 2026 - 14 JAN 2026	MAYBANK	EMPLOYEES PROVIDENT FUND BOARD [SSH]	3,155	1,428,035	11.82
20 JAN 2026 - 20 JAN 2026	MBSB	PERMODALAN NASIONAL BERHAD [SSH]	-1,623	1,046,205	12.72
20 JAN 2026 - 20 JAN 2026	MBSB	YAYASAN PELABURAN BUMIPUTRA [SSH]	-1,623	1,046,205	12.72
19 JAN 2026 - 19 JAN 2026	MBSB	PERMODALAN NASIONAL BERHAD [SSH]	-3,000	1,047,829	12.74
19 JAN 2026 - 19 JAN 2026	MBSB	YAYASAN PELABURAN BUMIPUTRA [SSH]	-3,000	1,047,829	12.74
16 JAN 2026 - 16 JAN 2026	MCEMENT	PUAN SRI DATIN TAN KAI YONG @ TAN KAY NEONG [SSH]	-82,412	841,119	60.697
16 JAN 2026 - 16 JAN 2026	MCEMENT	YEOH TIONG LAY & SONS FAMILY HOLDINGS LIMITED [SSH]	-82,412	841,119	60.697
16 JAN 2026 - 16 JAN 2026	MCEMENT	YEOH TIONG LAY & SONS HOLDINGS SDN BHD [SSH]	-82,412	841,119	60.697
16 JAN 2026 - 16 JAN 2026	MCEMENT	YEOH TIONG LAY & SONS TRUST COMPANY LIMITED [SSH]	-82,412	841,119	60.697
16 JAN 2026 - 16 JAN 2026	MCEMENT	YTL CEMENT BERHAD [SSH]	-82,412	821,119	59.254
16 JAN 2026 - 16 JAN 2026	MCEMENT	YTL CORPORATION BERHAD [SSH]	-82,412	821,119	59.254
22 JAN 2026 - 23 JAN 2026	MFCB	GOH NAN KIOH [DIR/CEO]	100	340,385	36.127
22 JAN 2026 - 23 JAN 2026	MFCB	KEEN CAPITAL INVESTMENTS LIMITED [SSH]	100	289,519	30.728
22 JAN 2026 - 23 JAN 2026	MFCB	MR GOH NAN KIOH [SSH]	100	340,385	36.127

Notice Period is 18th January 2026 to 24th January 2026

Effective Change Date	Stock Name	Buyer/ Seller Name [Classification]	Bought / (Sold) ['000]	No. of Shares After Trade ['000]	
			Total	Total	% Held
16 JAN 2026 - 19 JAN 2026	MFCB	MR GOH NAN KIOH [SSH]	150	340,285	36.116
21 JAN 2026 - 21 JAN 2026	MI	MR HENG KOK LIN [DIR/CEO]	-150	2,757	0.31
21 JAN 2026 - 22 JAN 2026	MICROLN	DATIN SERI YASMIN HANIM ARBEE BINTI MOHAMMED ISA ARBEE [SSH]	2,000	2,000	17.307
22 JAN 2026 - 22 JAN 2026	MISC	KUMPULAN WANG PERSARAAN (DIPERBADANKAN) (KWAP) [SSH]	-100	223,825	5.015
20 JAN 2026 - 20 JAN 2026	MISC	EMPLOYEES PROVIDENT FUND BOARD [SSH]	25	725,571	16.255
21 JAN 2026 - 21 JAN 2026	MISC	KUMPULAN WANG PERSARAAN (DIPERBADANKAN) (KWAP) [SSH]	87	223,925	5.017
19 JAN 2026 - 19 JAN 2026	MISC	EMPLOYEES PROVIDENT FUND BOARD [SSH]	-53	725,546	16.254
20 JAN 2026 - 20 JAN 2026	MISC	KUMPULAN WANG PERSARAAN (DIPERBADANKAN) (KWAP) [SSH]	86	223,838	5.015
16 JAN 2026 - 16 JAN 2026	MISC	EMPLOYEES PROVIDENT FUND BOARD [SSH]	-1,147	725,599	16.255
15 JAN 2026 - 15 JAN 2026	MISC	EMPLOYEES PROVIDENT FUND BOARD [SSH]	-1,141	726,746	16.281
16 JAN 2026 - 16 JAN 2026	MISC	KUMPULAN WANG PERSARAAN (DIPERBADANKAN) (KWAP) [SSH]	-100	223,752	5.013
14 JAN 2026 - 14 JAN 2026	MISC	EMPLOYEES PROVIDENT FUND BOARD [SSH]	-874	727,886	16.307
22 JAN 2026 - 22 JAN 2026	MPI	MR MANUEL ZARAUZA BRANDULAS [DIR/CEO]	22	959	0.481
23 JAN 2026 - 23 JAN 2026	MRDIY	MADAM NG ING PENG [DIR/CEO]	-30	350	0.003
16 JAN 2026 - 16 JAN 2026	MRDIY	EMPLOYEES PROVIDENT FUND BOARD [SSH]	-2,000	967,462	10.208
15 JAN 2026 - 16 JAN 2026	MUDA	DATIN CHEONG KOON HOOI [SSH]	8	119,269	39.098
15 JAN 2026 - 16 JAN 2026	MUDA	MISS LIM YEN WEE [DIR/CEO]	8	119,815	39.277
15 JAN 2026 - 16 JAN 2026	MUDA	MISS LIM YEN WEE [SSH]	8	119,815	39.277
20 JAN 2026 - 20 JAN 2026	MYTECH	GAIN MILLEN SDN BHD [SSH]	14,985	118,627	48.194
20 JAN 2026 - 20 JAN 2026	MYTECH	TAN SRI DATO' CHENG JOO TEIK [DIR/CEO]	14,985	131,964	53.612
20 JAN 2026 - 20 JAN 2026	MYTECH	TAN SRI DATO' CHENG JOO TEIK [SSH]	14,985	131,964	53.612
20 JAN 2026 - 20 JAN 2026	NESTLE	EMPLOYEES PROVIDENT FUND BOARD [SSH]	-37	31,224	13.315
19 JAN 2026 - 19 JAN 2026	NESTLE	EMPLOYEES PROVIDENT FUND BOARD [SSH]	-35	31,262	13.331
16 JAN 2026 - 16 JAN 2026	NESTLE	EMPLOYEES PROVIDENT FUND BOARD [SSH]	-17	31,298	13.347
15 JAN 2026 - 15 JAN 2026	NESTLE	EMPLOYEES PROVIDENT FUND BOARD [SSH]	-22	31,318	13.355
14 JAN 2026 - 14 JAN 2026	NESTLE	EMPLOYEES PROVIDENT FUND BOARD [SSH]	-4	31,340	13.364
16 JAN 2026 - 16 JAN 2026	NGGB	DATO' GAN KONG HIOK [SSH]	321	173,665	15.883
15 JAN 2026 - 15 JAN 2026	NICE	MR JULIAN FOO KUAN LIN [DIR/CEO]	400	191,990	12.938
15 JAN 2026 - 15 JAN 2026	NICE	MR JULIAN FOO KUAN LIN [SSH]	400	191,990	12.938
20 JAN 2026 - 20 JAN 2026	NIHSIN-PA	MISS KHOO WUAN RU [DIR/CEO]	7	204,747	33.413
20 JAN 2026 - 20 JAN 2026	NOTION	MR CHOO WING ONN [DIR/CEO]	-900	29838	5.673
20 JAN 2026 - 20 JAN 2026	NOTION	MR CHOO WING ONN [SSH]	-900	29838	5.673
20 JAN 2026 - 21 JAN 2026	NOVAMSC	MR OOI KENG THYE [SSH]	2,873	198,798	9.233
16 JAN 2026 - 19 JAN 2026	NOVAMSC	MR OOI KENG THYE [SSH]	777	195,924	9.099
19 JAN 2026 - 20 JAN 2026	NPS	MR GAN YEE HIN [SSH]	17,852	72,086	48.377
19 JAN 2026 - 20 JAN 2026	NPS	SOUTHERN SCORE BUILDERS BERHAD [SSH]	17,852	72,086	48.377
19 JAN 2026 - 20 JAN 2026	NPS	SUPER ADVANTAGE PROPERTY SDN BHD [SSH]	17,852	72,086	48.377
19 JAN 2026 - 20 JAN 2026	NPS	TAN SRI DATUK SERI GAN YU CHAI [SSH]	17,852	72,086	48.377
16 JAN 2026 - 16 JAN 2026	NPS	SOUTHERN SCORE BUILDERS BERHAD [SSH]	5,060	54,234	36.396
21 JAN 2026 - 21 JAN 2026	OHM	DATUK TEOH YEE SEANG [DIR/CEO]	35	303,317	60.663
21 JAN 2026 - 21 JAN 2026	OHM	DATUK TEOH YEE SEANG [SSH]	35	303,317	60.663
15 JAN 2026 - 15 JAN 2026	OHM	DATUK TEOH YEE SEANG [DIR/CEO]	61	303,282	60.656
15 JAN 2026 - 15 JAN 2026	OHM	DATUK TEOH YEE SEANG [SSH]	61	303,282	60.656
20 JAN 2026 - 20 JAN 2026	ORKIM	EASTSPRING INVESTMENTS BERHAD [SSH]	3,434	54,786	5.479
20 JAN 2026 - 20 JAN 2026	ORKIM	EMPLOYEES PROVIDENT FUND BOARD [SSH]	-1,000	63,100	6.31
20 JAN 2026 - 20 JAN 2026	ORKIM	PRUDENTIAL PLC [SSH]	3,434	65,212	6.521
19 JAN 2026 - 19 JAN 2026	ORKIM	EMPLOYEES PROVIDENT FUND BOARD [SSH]	-100	64,100	6.41
16 JAN 2026 - 16 JAN 2026	ORKIM	EASTSPRING INVESTMENTS BERHAD [SSH]	378	51,352	5.135
16 JAN 2026 - 16 JAN 2026	ORKIM	PRUDENTIAL PLC [SSH]	378	61,778	6.178
15 JAN 2026 - 15 JAN 2026	ORKIM	EASTSPRING INVESTMENTS BERHAD [SSH]	225	50,974	5.097
15 JAN 2026 - 15 JAN 2026	ORKIM	PRUDENTIAL PLC [SSH]	225	61,400	6.175
13 JAN 2026 - 13 JAN 2026	ORKIM	EMPLOYEES PROVIDENT FUND BOARD [SSH]	-1,000	64,200	6.42
13 JAN 2026 - 14 JAN 2026	ORKIM	PRUDENTIAL PLC [SSH]	2,370	61,176	6.118
16 JAN 2026 - 16 JAN 2026	PADINI	EMPLOYEES PROVIDENT FUND BOARD [SSH]	183	105,196	10.66
20 JAN 2026 - 20 JAN 2026	PANAMY	EMPLOYEES PROVIDENT FUND BOARD [SSH]	-31	5,304	8.731
19 JAN 2026 - 19 JAN 2026	PANAMY	EMPLOYEES PROVIDENT FUND BOARD [SSH]	-17	5,334	8.781
16 JAN 2026 - 16 JAN 2026	PANAMY	EMPLOYEES PROVIDENT FUND BOARD [SSH]	-1	5,351	8.809
15 JAN 2026 - 15 JAN 2026	PANAMY	EMPLOYEES PROVIDENT FUND BOARD [SSH]	-6	5,352	8.811
14 JAN 2026 - 14 JAN 2026	PANAMY	EMPLOYEES PROVIDENT FUND BOARD [SSH]	-11	5,358	8.82
15 JAN 2026 - 15 JAN 2026	PARADIGM	EMPLOYEES PROVIDENT FUND BOARD [SSH]	192	88,297	5.515
21 JAN 2026 - 21 JAN 2026	PAVREIT	KUMPULAN WANG PERSARAAN (DIPERBADANKAN) [SSH]	-279	225,309	5.74
19 JAN 2026 - 19 JAN 2026	PAVREIT	EMPLOYEES PROVIDENT FUND BOARD [SSH]	500	482,460	12.292
16 JAN 2026 - 16 JAN 2026	PAVREIT	EMPLOYEES PROVIDENT FUND BOARD [SSH]	1,231	481,960	12.28
15 JAN 2026 - 15 JAN 2026	PAVREIT	EMPLOYEES PROVIDENT FUND BOARD [SSH]	231	480,729	12.248
16 JAN 2026 - 16 JAN 2026	PAVREIT	KUMPULAN WANG PERSARAAN (DIPERBADANKAN) [SSH]	69	225,5	

Notice Period is 18th January 2026 to 24th January 2026

Effective Change Date	Stock Name	Buyer/ Seller Name [Classification]	Bought / (Sold) ['000]	No. of Shares After Trade ['000]	
			Total	Total	% Held
20 JAN 2026 - 20 JAN 2026	PMETAL	EMPLOYEES PROVIDENT FUND BOARD [SSH]	-78	447379	5.43
19 JAN 2026 - 19 JAN 2026	PMETAL	EMPLOYEES PROVIDENT FUND BOARD [SSH]	2,995	447457	5.431
16 JAN 2026 - 16 JAN 2026	PMETAL	EMPLOYEES PROVIDENT FUND BOARD [SSH]	-4,507	444462	5.394
15 JAN 2026 - 15 JAN 2026	PMETAL	EMPLOYEES PROVIDENT FUND BOARD [SSH]	-2,783	448909	5.448
14 JAN 2026 - 14 JAN 2026	PMETAL	EMPLOYEES PROVIDENT FUND BOARD [SSH]	-10,472	451692	5.482
20 JAN 2026 - 20 JAN 2026	PPB	EMPLOYEES PROVIDENT FUND BOARD [SSH]	340	262655	18.463
19 JAN 2026 - 19 JAN 2026	PPB	EMPLOYEES PROVIDENT FUND BOARD [SSH]	719	262379	18.444
16 JAN 2026 - 16 JAN 2026	PPB	EMPLOYEES PROVIDENT FUND BOARD [SSH]	364	261611	18.39
15 JAN 2026 - 15 JAN 2026	PPB	EMPLOYEES PROVIDENT FUND BOARD [SSH]	103	261247	18.364
14 JAN 2026 - 14 JAN 2026	PPB	EMPLOYEES PROVIDENT FUND BOARD [SSH]	8	261144	18.357
16 JAN 2026 - 16 JAN 2026	PWRWELL	MR SOH WEI WEI [DIR/CEO]	-1,601	14405	2.481
20 JAN 2026 - 20 JAN 2026	RHBBANK	EMPLOYEES PROVIDENT FUND BOARD [SSH]	-961	1665280	38.178
21 JAN 2026 - 21 JAN 2026	RHBBANK	KUMPULAN WANG PERSARAAN (DIPERBADANKAN) [SSH]	67	235953	5.41
19 JAN 2026 - 19 JAN 2026	RHBBANK	EMPLOYEES PROVIDENT FUND BOARD [SSH]	-806	1666241	38.2
20 JAN 2026 - 20 JAN 2026	RHBBANK	KUMPULAN WANG PERSARAAN (DIPERBADANKAN) [SSH]	-116	235886	5.408
16 JAN 2026 - 16 JAN 2026	RHBBANK	EMPLOYEES PROVIDENT FUND BOARD [SSH]	-2,905	1667047	38.218
15 JAN 2026 - 15 JAN 2026	RHBBANK	EMPLOYEES PROVIDENT FUND BOARD [SSH]	-4,800	1669952	38.285
14 JAN 2026 - 14 JAN 2026	RHBBANK	EMPLOYEES PROVIDENT FUND BOARD [SSH]	-1,968	1674752	38.395
22 JAN 2026 - 22 JAN 2026	RKI	MADAM LIN SHIN-NI [DIR/CEO]	5,000	30411	15.545
22 JAN 2026 - 22 JAN 2026	RKI	MADAM LIN SHIN-NI [SSH]	5,000	30411	15.545
16 JAN 2026 - 16 JAN 2026	SALIRAN	MR LIAW CHOON WEI [DIR/CEO]	100	269504	70.384
16 JAN 2026 - 16 JAN 2026	SALIRAN	MR LIAW CHOON WEI [SSH]	100	269504	70.384
19 JAN 2026 - 20 JAN 2026	SBH	MR TAN BOO NAM [DIR/CEO]	190	374182	42.137
19 JAN 2026 - 20 JAN 2026	SBH	MR TAN BOO NAM [SSH]	190	285104	32.106
16 JAN 2026 - 16 JAN 2026	SBH	MR TAN BOO NAM [DIR/CEO]	251	373992	42.116
16 JAN 2026 - 16 JAN 2026	SBH	MR TAN BOO NAM [SSH]	251	284914	32.085
20 JAN 2026 - 20 JAN 2026	SBS	ALPHABETS ASSETS SDN. BHD. [SSH]	33,075	33075	6.75
20 JAN 2026 - 20 JAN 2026	SBS	DATUK SERI H'NG BAK TEE [DIR/CEO]	600	600	0.12
20 JAN 2026 - 20 JAN 2026	SBS	DATUK HAFSAH BINTI HASHIM [DIR/CEO]	225	225	0.046
20 JAN 2026 - 20 JAN 2026	SBS	MISS PIAH YEE LING [DIR/CEO]	58,800	58800	12
20 JAN 2026 - 20 JAN 2026	SBS	MISS PIAH YEE LING [SSH]	58,800	58800	12
20 JAN 2026 - 20 JAN 2026	SBS	MR FOO WOON YEW [SSH]	33,075	33075	6.75
20 JAN 2026 - 20 JAN 2026	SBS	MR LAI KIAN CHUAN [SSH]	-49,000	49000	10
20 JAN 2026 - 20 JAN 2026	SBS	MR WARREN CHENG [DIR/CEO]	-20,725	23375	4.77
20 JAN 2026 - 20 JAN 2026	SBS	MR WONG CHUN MUN [DIR/CEO]	147,000	147000	30
20 JAN 2026 - 20 JAN 2026	SBS	MR WONG CHUN MUN [SSH]	147,000	147000	30
20 JAN 2026 - 20 JAN 2026	SBS	MR WONG MAW CHUAN [DIR/CEO]	300	300	0.06
20 JAN 2026 - 20 JAN 2026	SCGBHD	EMPLOYEES PROVIDENT FUND BOARD [SSH]	500	77151	6.831
16 JAN 2026 - 16 JAN 2026	SCGBHD	EMPLOYEES PROVIDENT FUND BOARD [SSH]	2,222	76651	6.786
15 JAN 2026 - 15 JAN 2026	SCGBHD	EMPLOYEES PROVIDENT FUND BOARD [SSH]	536	74429	6.59
14 JAN 2026 - 14 JAN 2026	SCGBHD	EMPLOYEES PROVIDENT FUND BOARD [SSH]	2,320	73894	6.542
19 JAN 2026 - 21 JAN 2026	SCOPE	MR LEE MIN HUAT [DIR/CEO]	900	187403	16.224
19 JAN 2026 - 21 JAN 2026	SCOPE	MR LEE MIN HUAT [SSH]	900	187403	16.224
16 JAN 2026 - 16 JAN 2026	SCOPE	MR LEE MIN HUAT [DIR/CEO]	300	186503	16.146
16 JAN 2026 - 16 JAN 2026	SCOPE	MR LEE MIN HUAT [SSH]	300	186503	16.146
21 JAN 2026 - 21 JAN 2026	SDG	AMANAHRAYA TRUSTEES BERHAD - AMANAH SAHAM BUMIPUTERA [SSH]	-4,327	2905372	42.011
20 JAN 2026 - 20 JAN 2026	SDG	AMANAHRAYA TRUSTEES BERHAD - AMANAH SAHAM BUMIPUTERA [SSH]	-3,608	2909698	42.074
20 JAN 2026 - 20 JAN 2026	SDG	EMPLOYEES PROVIDENT FUND BOARD [SSH]	5,059	1025633	14.831
19 JAN 2026 - 19 JAN 2026	SDG	EMPLOYEES PROVIDENT FUND BOARD [SSH]	173	1020573	14.758
16 JAN 2026 - 16 JAN 2026	SDG	EMPLOYEES PROVIDENT FUND BOARD [SSH]	-1,342	1020400	14.755
19 JAN 2026 - 19 JAN 2026	SDG	KUMPULAN WANG PERSARAAN (DIPERBADANKAN) [SSH]	156	535555	7.744
15 JAN 2026 - 15 JAN 2026	SDG	EMPLOYEES PROVIDENT FUND BOARD [SSH]	-1,218	1021742	14.774
14 JAN 2026 - 14 JAN 2026	SDG	EMPLOYEES PROVIDENT FUND BOARD [SSH]	-4,263	1022960	14.792
14 JAN 2026 - 15 JAN 2026	SDG	KUMPULAN WANG PERSARAAN (DIPERBADANKAN) [SSH]	206	535399	7.742
13 JAN 2026 - 14 JAN 2026	SDG	AMANAHRAYA TRUSTEES BERHAD - AMANAH SAHAM BUMIPUTERA [SSH]	-3,466	2913306	42.126
12 JAN 2026 - 13 JAN 2026	SDG	EMPLOYEES PROVIDENT FUND BOARD [SSH]	-599	1027223	14.853
21 JAN 2026 - 21 JAN 2026	SEAL	MADAM LEE SWEE KHENG [DIR/CEO]	850	1050	0.234
16 JAN 2026 - 16 JAN 2026	SEAL	MR KOAY SHEAN LOONG [SSH]	2,000	46894	10.436
16 JAN 2026 - 16 JAN 2026	SEAL	MR KOAY SHEAN LOONG [DIR/CEO]	2,000	46894	10.436
14 JAN 2026 - 15 JAN 2026	SEAL	DATUK WIRA SYED AMIR SYAKIB ARSALAN BIN SYED IBRAHIM [DIR/CEO]	50	180	0.04
21 JAN 2026 - 21 JAN 2026	SEALINK	MR LO LING [DIR/CEO]	-97,500	5093	1.019
16 JAN 2026 - 16 JAN 2026	SEALINK	MR LO LING [DIR/CEO]	1,133	102593	20.519
16 JAN 2026 - 16 JAN 2026	SEALINK	MR LO LING [SSH]	1,133	102593	20.519
21 JAN 2026 - 21 JAN 2026	SEMICO	MARC EXPERIENCE VENTURES SDN. BHD. [SSH]	250	236793	65.776
21 JAN 2026 - 21 JAN 2026	SEMICO	MR TAI LEE CHUEN [DIR/CEO]	250	236793	65.776
21 JAN 2026 - 21 JAN 2026	SEMICO	MR TAI LEE CHUEN [SSH]	250	236793	65.776
20 JAN 2026 - 20 JAN 2026	SEMICO	MARC EXPERIENCE VENTURES SDN. BHD. [SSH]	313	236543	65.706
20 JAN 2026 - 20 JAN 2026	SEMICO	MR TAI LEE CHUEN [DIR/CEO]	313	236543	65.706
20 JAN 2026 - 20 JAN 2026	SEMICO	MR TAI LEE CHUEN [SSH]	313	236543	65.706
19 JAN 2026 - 19 JAN 2026	SENTRAL	KUMPULAN WANG PERSARAAN (DIPERBADANKAN) [SSH]	-426	60129	5.03
16 JAN 2026 - 16 JAN 2026	SENTRAL	KUMPULAN WANG PERSARAAN (DIPERBADANKAN) [SSH]	-281	60555	5.065
21 JAN 2026 - 21 JAN 2026	SERNKOU	MR LOW PENG SIAN @ CHUA PENG SIAN [DIR/CEO]	-3,660	250248	23.212
21 JAN 2026 - 21 JAN 2026	SERNKOU	MR LOW PENG SIAN @ CHUA PENG SIAN [SSH]	-3,660	250248	23.212
21 JAN 2026 - 21 JAN 2026	SET	MR TAN BIN CHEE [DIR/CEO]	1,337	600724	60.025
21 JAN 2026 - 21 JAN 2026	SET	MR TAN BIN CHEE [SSH]	1,337	600724	60.025
20 JAN 2026 - 20 JAN 2026	SIME	EMPLOYEES PROVIDENT FUND BOARD [SSH]	-606	1175300	17.245
16 JAN 2026 - 16 JAN 2026	SIME	EMPLOYEES PROVIDENT FUND BOARD [SSH]	-312	1175906	17.253
16 JAN 2026 - 16 JAN 2026	SIME	AMANAHRAYA TRUSTEES BERHAD - AMANAH SAHAM BUMIPUTERA [SSH]	-22	2393151	35.113
15 JAN 2026 - 15 JAN 2026	SIME	EMPLOYEES PROVIDENT FUND BOARD [SSH]	177	1176217	17.258
14 JAN 2026 - 14 JAN 2026	SIME	EMPLOYEES PROVIDENT FUND BOARD [SSH]	430	1176040	17.255
14 JAN 2026 - 14 JAN 2026	SIME	AMANAHRAYA TRUSTEES BERHAD - AMANAH SAHAM BUMIPUTERA [SSH]	-99	2393173	35.113

Notice Period is 18th January 2026 to 24th January 2026

Effective Change Date	Stock Name	Buyer/ Seller Name [Classification]	Bought / (Sold) ['000]	No. of Shares After Trade ['000]	
			Total	Total	% Held
21 JAN 2026 - 21 JAN 2026	SIMEPROP	KUMPULAN WANG PERSARAAN (DIPERBADANKAN) [SSH]	1,450	455396	6.696
19 JAN 2026 - 19 JAN 2026	SIMEPROP	EMPLOYEES PROVIDENT FUND BOARD [SSH]	982	1005402	14.784
16 JAN 2026 - 16 JAN 2026	SIMEPROP	EMPLOYEES PROVIDENT FUND BOARD [SSH]	4,893	1004420	14.77
16 JAN 2026 - 16 JAN 2026	SIMEPROP	AMANAHRAYA TRUSTEES BERHAD - AMANAH SAHAM BUMIPUTERA [SSH]	-3,208	2265900	33.318
15 JAN 2026 - 15 JAN 2026	SIMEPROP	AMANAHRAYA TRUSTEES BERHAD - AMANAH SAHAM BUMIPUTERA [SSH]	-3,386	2269108	33.365
15 JAN 2026 - 15 JAN 2026	SNS	PRUDENTIAL PLC [SSH]	-160	95868	5.721
22 JAN 2026 - 22 JAN 2026	SPSETIA	KUMPULAN WANG PERSARAAN (DIPERBADANKAN) [SSH]	741	413618	8.267
20 JAN 2026 - 20 JAN 2026	SPSETIA	EMPLOYEES PROVIDENT FUND BOARD [SSH]	4,450	458628	9.166
21 JAN 2026 - 21 JAN 2026	SPSETIA	KUMPULAN WANG PERSARAAN (DIPERBADANKAN) [SSH]	215	412877	8.252
20 JAN 2026 - 20 JAN 2026	SPSETIA	KUMPULAN WANG PERSARAAN (DIPERBADANKAN) [SSH]	50	412663	8.248
16 JAN 2026 - 16 JAN 2026	SPSETIA	EMPLOYEES PROVIDENT FUND BOARD [SSH]	5,000	454178	9.078
16 JAN 2026 - 16 JAN 2026	SPSETIA	AMANAHRAYA TRUSTEES BERHAD - AMANAH SAHAM BUMIPUTERA [SSH]	-3,000	979602	19.579
15 JAN 2026 - 15 JAN 2026	SPSETIA	AMANAHRAYA TRUSTEES BERHAD - AMANAH SAHAM BUMIPUTERA [SSH]	-3,000	982602	19.639
15 JAN 2026 - 15 JAN 2026	SRIDGE	MR VINCENT GAN KEAN CHEANG [DIR/CEO]	-650	15672	4.048
16 JAN 2026 - 16 JAN 2026	SRIDGE	DATO' KHOO YIK CHOU [DIR/CEO]	56	57154	14.764
16 JAN 2026 - 16 JAN 2026	SRIDGE	DATO' KHOO YIK CHOU [SSH]	56	57154	14.764
16 JAN 2026 - 16 JAN 2026	SRIDGE	ENCIK SYAUQAT BIN DATO' MOHD SUHAIMI [DIR/CEO]	170	31872	8.234
16 JAN 2026 - 16 JAN 2026	SRIDGE	ENCIK SYAUQAT BIN DATO' MOHD SUHAIMI [SSH]	170	31872	8.234
19 JAN 2026 - 20 JAN 2026	STRAITS	MR YONG CHEAN PENG [SSH]	801	64635	6.5
22 JAN 2026 - 22 JAN 2026	SUNREIT	KUMPULAN WANG PERSARAAN (DIPERBADANKAN) ("KWAP") [SSH]	-473	201911	5.896
20 JAN 2026 - 20 JAN 2026	SUNREIT	EMPLOYEES PROVIDENT FUND BOARD [SSH]	3,495	512029	14.951
21 JAN 2026 - 21 JAN 2026	SUNREIT	KUMPULAN WANG PERSARAAN (DIPERBADANKAN) ("KWAP") [SSH]	-2,171	202384	5.909
19 JAN 2026 - 19 JAN 2026	SUNREIT	EMPLOYEES PROVIDENT FUND BOARD [SSH]	-237	508816	14.857
20 JAN 2026 - 20 JAN 2026	SUNREIT	KUMPULAN WANG PERSARAAN (DIPERBADANKAN) ("KWAP") [SSH]	-343	204556	5.973
16 JAN 2026 - 16 JAN 2026	SUNREIT	EMPLOYEES PROVIDENT FUND BOARD [SSH]	41	509053	14.864
15 JAN 2026 - 15 JAN 2026	SUNREIT	EMPLOYEES PROVIDENT FUND BOARD [SSH]	-227	509012	14.863
14 JAN 2026 - 14 JAN 2026	SUNREIT	EMPLOYEES PROVIDENT FUND BOARD [SSH]	3,833	509239	14.869
20 JAN 2026 - 20 JAN 2026	SUNWAY	EMPLOYEES PROVIDENT FUND BOARD [SSH]	3,665	621159	9.19
16 JAN 2026 - 16 JAN 2026	SUNWAY	EMPLOYEES PROVIDENT FUND BOARD [SSH]	823	617494	9.13
15 JAN 2026 - 15 JAN 2026	SUNWAY	EMPLOYEES PROVIDENT FUND BOARD [SSH]	1,987	616671	9.12
14 JAN 2026 - 14 JAN 2026	SUNWAY	EMPLOYEES PROVIDENT FUND BOARD [SSH]	4,007	614684	9.09
22 JAN 2026 - 22 JAN 2026	SUPREME	DATO SRI RICHARD WEE LIANG HUAT @ RICHARD WEE LIANG CHIAT [SSH]	267	150738	35.056
22 JAN 2026 - 22 JAN 2026	SUPREME	DATO SRI RICHARD WEE LIANG HUAT @ RICHARD WEE LIANG CHIAT [DIR/CEO]	267	150738	35.056
21 JAN 2026 - 21 JAN 2026	SUPREME	DATO SRI RICHARD WEE LIANG HUAT @ RICHARD WEE LIANG CHIAT [DIR/CEO]	375	150471	34.994
21 JAN 2026 - 21 JAN 2026	SUPREME	DATO SRI RICHARD WEE LIANG HUAT @ RICHARD WEE LIANG CHIAT [SSH]	375	150471	34.994
19 JAN 2026 - 19 JAN 2026	SYSTECH	DATO' ONG THENG SOON [DIR/CEO]	-14,000	58035	8.21
19 JAN 2026 - 19 JAN 2026	SYSTECH	DATO' ONG THENG SOON [SSH]	-14,000	58035	8.21
19 JAN 2026 - 19 JAN 2026	SYSTECH	MADAM LIEW SU-WEN [SSH]	-14,000	40435	5.72
16 JAN 2026 - 16 JAN 2026	SYSTECH	DATUK CHAN SOON TAT [SSH]	196	48460	6.855
15 JAN 2026 - 15 JAN 2026	SYSTECH	DATO' ONG THENG SOON [DIR/CEO]	-13,600	72035	10.191
15 JAN 2026 - 15 JAN 2026	SYSTECH	DATO' ONG THENG SOON [SSH]	-13,600	72035	10.191
15 JAN 2026 - 15 JAN 2026	SYSTECH	MADAM LIEW SU-WEN [SSH]	-13,600	54435	7.701
23 JAN 2026 - 23 JAN 2026	TANCO	DATO' SRI ANDREW TAN JUN SUAN [DIR/CEO]	-23,399	3196225	53.045
23 JAN 2026 - 23 JAN 2026	TANCO	DATO' SRI ANDREW TAN JUN SUAN [DIR/CEO]	21,360	3217586	53.4
23 JAN 2026 - 23 JAN 2026	TANCO	DATO' SRI ANDREW TAN JUN SUAN [SSH]	-23,399	3196225	53.045
23 JAN 2026 - 23 JAN 2026	TANCO	DATO' SRI ANDREW TAN JUN SUAN [SSH]	21,360	3217586	53.4
22 JAN 2026 - 22 JAN 2026	TANCO	DATO' SRI ANDREW TAN JUN SUAN [DIR/CEO]	-13,096	3207944	53.24
22 JAN 2026 - 22 JAN 2026	TANCO	DATO' SRI ANDREW TAN JUN SUAN [DIR/CEO]	11,680	3219625	53.434
22 JAN 2026 - 22 JAN 2026	TANCO	DATO' SRI ANDREW TAN JUN SUAN [SSH]	-13,096	3207944	53.24
22 JAN 2026 - 22 JAN 2026	TANCO	DATO' SRI ANDREW TAN JUN SUAN [SSH]	11,680	3219625	53.434
21 JAN 2026 - 21 JAN 2026	TANCO	DATO' SRI ANDREW TAN JUN SUAN [DIR/CEO]	-9,240	3213790	53.337
21 JAN 2026 - 21 JAN 2026	TANCO	DATO' SRI ANDREW TAN JUN SUAN [DIR/CEO]	7,249	3221040	53.457
21 JAN 2026 - 21 JAN 2026	TANCO	DATO' SRI ANDREW TAN JUN SUAN [SSH]	7,249	3221040	53.457
20 JAN 2026 - 20 JAN 2026	TANCO	DATO' SRI ANDREW TAN JUN SUAN [DIR/CEO]	6,350	3223030	53.49
20 JAN 2026 - 20 JAN 2026	TANCO	DATO' SRI ANDREW TAN JUN SUAN [DIR/CEO]	-5,400	3216680	53.385
20 JAN 2026 - 20 JAN 2026	TANCO	DATO' SRI ANDREW TAN JUN SUAN [SSH]	-5,400	3216680	53.385
20 JAN 2026 - 20 JAN 2026	TANCO	DATO' SRI ANDREW TAN JUN SUAN [SSH]	6,350	3223030	53.49
19 JAN 2026 - 19 JAN 2026	TANCO	DATO' SRI ANDREW TAN JUN SUAN [DIR/CEO]	-7,126	3213380	53.33
19 JAN 2026 - 19 JAN 2026	TANCO	DATO' SRI ANDREW TAN JUN SUAN [DIR/CEO]	8,701	3222080	53.474
19 JAN 2026 - 19 JAN 2026	TANCO	DATO' SRI ANDREW TAN JUN SUAN [SSH]	-7,126	3213380	53.33
19 JAN 2					

Notice Period is 18th January 2026 to 24th January 2026

Effective Change Date	Stock Name	Buyer/ Seller Name [Classification]	Bought / (Sold) ['000]	No. of Shares After Trade ['000]	
			Total	Total	% Held
15 JAN 2026 - 16 JAN 2026	TEXCHEM	TAN SRI DATO' SERI (DR.) FUMIHIKO KONISHI [SSH]	30	59864	51.126
22 JAN 2026 - 22 JAN 2026	TIMECOM	KUMPULAN WANG PERSARAAN (DIPERBADANKAN) [SSH]	422	177858	9.62
20 JAN 2026 - 20 JAN 2026	TIMECOM	EMPLOYEES PROVIDENT FUND BOARD [SSH]	394	310195	16.778
21 JAN 2026 - 21 JAN 2026	TIMECOM	KUMPULAN WANG PERSARAAN (DIPERBADANKAN) [SSH]	100	177436	9.597
19 JAN 2026 - 19 JAN 2026	TIMECOM	EMPLOYEES PROVIDENT FUND BOARD [SSH]	796	309801	16.757
20 JAN 2026 - 20 JAN 2026	TIMECOM	KUMPULAN WANG PERSARAAN (DIPERBADANKAN) [SSH]	225	177336	9.592
16 JAN 2026 - 16 JAN 2026	TIMECOM	EMPLOYEES PROVIDENT FUND BOARD [SSH]	440	309005	16.714
15 JAN 2026 - 15 JAN 2026	TIMECOM	EMPLOYEES PROVIDENT FUND BOARD [SSH]	-50	308286	16.675
22 JAN 2026 - 22 JAN 2026	TM	KUMPULAN WANG PERSARAAN (DIPERBADANKAN) [KWAP] [SSH]	43	393072	10.243
20 JAN 2026 - 20 JAN 2026	TM	EMPLOYEES PROVIDENT FUND BOARD (EPF BOARD) [SSH]	223	872640	22.738
21 JAN 2026 - 21 JAN 2026	TM	KUMPULAN WANG PERSARAAN (DIPERBADANKAN) [KWAP] [SSH]	-395	393030	10.241
19 JAN 2026 - 19 JAN 2026	TM	EMPLOYEES PROVIDENT FUND BOARD (EPF BOARD) [SSH]	-31	872417	22.733
20 JAN 2026 - 20 JAN 2026	TM	KUMPULAN WANG PERSARAAN (DIPERBADANKAN) [KWAP] [SSH]	-432	393425	10.252
16 JAN 2026 - 16 JAN 2026	TM	EMPLOYEES PROVIDENT FUND BOARD (EPF BOARD) [SSH]	2,379	872448	22.733
19 JAN 2026 - 19 JAN 2026	TM	KUMPULAN WANG PERSARAAN (DIPERBADANKAN) [KWAP] [SSH]	-54	393857	10.263
15 JAN 2026 - 15 JAN 2026	TM	EMPLOYEES PROVIDENT FUND BOARD (EPF BOARD) [SSH]	-343	870068	22.671
16 JAN 2026 - 16 JAN 2026	TM	KUMPULAN WANG PERSARAAN (DIPERBADANKAN) [KWAP] [SSH]	-330	393911	10.264
14 JAN 2026 - 14 JAN 2026	TM	EMPLOYEES PROVIDENT FUND BOARD (EPF BOARD) [SSH]	-384	870411	22.68
22 JAN 2026 - 22 JAN 2026	TOMYPAK	MR YONG KWET ON [DIR/CEO]	464	110631	25.662
22 JAN 2026 - 22 JAN 2026	TOMYPAK	MR YONG KWET ON [SSH]	464	110631	25.662
20 JAN 2026 - 21 JAN 2026	TOMYPAK	DATUK CHRISTOPHER WAN SOO KEE [DIR/CEO]	74	3531	0.819
19 JAN 2026 - 19 JAN 2026	TOMYPAK	MR YONG KWET ON [DIR/CEO]	276	110167	25.554
19 JAN 2026 - 19 JAN 2026	TOMYPAK	MR YONG KWET ON [SSH]	276	110167	25.554
19 JAN 2026 - 19 JAN 2026	TOMYPAK	DATUK CHRISTOPHER WAN SOO KEE [DIR/CEO]	14	3457	0.802
20 JAN 2026 - 20 JAN 2026	TOPGLOV	MR LIM HOOI SIN [DIR/CEO]	2,000	3013211	37.581
20 JAN 2026 - 20 JAN 2026	TOPGLOV	MR LIM HOOI SIN [SSH]	2,000	3013211	37.581
20 JAN 2026 - 20 JAN 2026	TOPGLOV	MR LIM JIN FENG [SSH]	2,000	2894933	36.105
20 JAN 2026 - 20 JAN 2026	TOPGLOV	PUAN SRI TONG SIEW BEE [SSH]	2,000	3013411	37.583
20 JAN 2026 - 20 JAN 2026	TOPGLOV	TAN SRI DR LIM WEE CHAI [DIR/CEO]	2,000	3013411	37.584
20 JAN 2026 - 20 JAN 2026	TOPGLOV	TAN SRI DR LIM WEE CHAI [SSH]	2,000	3013411	37.584
16 JAN 2026 - 20 JAN 2026	TRC	TAN SRI DR AHMAD KAMARULZAMAN BIN HJ AHMAD BADARUDDIN [DIR/CEO]	131	529	0.112
22 JAN 2026 - 22 JAN 2026	TSA	MR CHEN KHAI VOON [SSH]	1,800	125619	40.64
22 JAN 2026 - 22 JAN 2026	TSA	MR CHEW KUAN FAH [DIR/CEO]	-1,800	76199	24.64
22 JAN 2026 - 22 JAN 2026	TSA	MR CHEW YIK WAI [DIR/CEO]	-1,800	31721	10.26
22 JAN 2026 - 22 JAN 2026	TSA	MR CHEW YIK WAI [SSH]	-1,800	31721	10.26
22 JAN 2026 - 22 JAN 2026	TSA	MR CHEW KUAN FAH [SSH]	-1,800	76199	24.64
22 JAN 2026 - 22 JAN 2026	TSA	MR NG KIM LIANG [DIR/CEO]	-1,800	24762	7.96
22 JAN 2026 - 22 JAN 2026	TSA	MR NG KIM LIANG [SSH]	-1,800	24762	7.96
20 JAN 2026 - 20 JAN 2026	TSA	MR CHEN KHAI VOON [SSH]	1,600	123819	40.06
20 JAN 2026 - 20 JAN 2026	TSA	MR CHEW KUAN FAH [DIR/CEO]	-1,600	77999	25.22
20 JAN 2026 - 20 JAN 2026	TSA	MR CHEW YIK WAI [DIR/CEO]	-1,600	33521	10.84
20 JAN 2026 - 20 JAN 2026	TSA	MR CHEW YIK WAI [SSH]	-1,600	33521	10.84
20 JAN 2026 - 20 JAN 2026	TSA	MR CHEW KUAN FAH [SSH]	-1,600	77999	25.22
20 JAN 2026 - 20 JAN 2026	TSA	MR NG KIM LIANG [DIR/CEO]	-1,600	26562	8.54
20 JAN 2026 - 20 JAN 2026	TSA	MR NG KIM LIANG [SSH]	-1,600	26562	8.54
22 JAN 2026 - 22 JAN 2026	TSH	LIM FOOK HIN [DIR/CEO]	200	4462	0.354
21 JAN 2026 - 21 JAN 2026	TSH	LIM FOOK HIN [DIR/CEO]	200	4262	0.338
20 JAN 2026 - 20 JAN 2026	TSH	LIM FOOK HIN [DIR/CEO]	100	4062	0.322
19 JAN 2026 - 19 JAN 2026	TSH	LIM FOOK HIN [DIR/CEO]	100	3962	0.314
20 JAN 2026 - 22 JAN 2026	TWL	DATIN SEK CHIAN NEE [SSH]	2,351	1800801	27.485
20 JAN 2026 - 22 JAN 2026	TWL	DATO' TAN WEI LIAN [DIR/CEO]	2,351	1800801	27.485
20 JAN 2026 - 22 JAN 2026	TWL	DATO' TAN WEI LIAN [SSH]	2,351	1800801	27.485
20 JAN 2026 - 22 JAN 2026	TWL	TWL CAPITAL BERHAD [SSH]	2,351	1800801	27.485
16 JAN 2026 - 16 JAN 2026	TWL	DATIN SEK CHIAN NEE [SSH]	-3,213	1798450	27.449
16 JAN 2026 - 16 JAN 2026	TWL	DATO' TAN WEI LIAN [DIR/CEO]	-3,213	1798450	27.449
16 JAN 2026 - 16 JAN 2026	TWL	DATO' TAN WEI LIAN [SSH]	-3,213	1798450	27.449
16 JAN 2026 - 16 JAN 2026	TWL	TWL CAPITAL BERHAD [SSH]	-3,213	1798450	27.45
21 JAN 2026 - 21 JAN 2026	UCHITEC	KUMPULAN WANG PERSARAAN (DIPERBADANKAN) [SSH]	940	29678	6.411
20 JAN 2026 - 20 JAN 2026	UCHITEC	KUMPULAN WANG PERSARAAN (DIPERBADANKAN) [SSH]	525	28738	6.208
16 JAN 2026 - 16 JAN 2026	UCHITEC	KUMPULAN WANG PERSARAAN (DIPERBADANKAN) [SSH]	1,042	28213	6.095
20 JAN 2026 - 20 JAN 2026	UOAEV	EMPLOYEES PROVIDENT FUND BOARD ("EPF BOARD") [SSH]	290	380154	14.318
16 JAN 2026 - 16 JAN 2026	UOAEV	EMPLOYEES PROVIDENT FUND BOARD ("EPF BOARD") [SSH]	37	379864	14.307
15 JAN 2026 - 15 JAN 2026	UOAEV	EMPLOYEES PROVIDENT FUND BOARD ("EPF BOARD") [SSH]	220	379827	14.306
20 JAN 2026 - 20 JAN 2026	UTDPLT	EMPLOYEES PROVIDENT FUND BOARD [SSH]	-138	46118	7.412
19 JAN 2026 - 19 JAN 2026	UTDPLT	EMPLOYEES PROVIDENT FUND BOARD [SSH]	157	46256	7.435
16 JAN 2026 - 16 JAN 2026	UTDPLT	EMPLOYEES PROVIDENT FUND BOARD [SSH]	553	46099	7.409
15 JAN 2026 - 15 JAN 2026	UTDPLT	EMPLOYEES PROVIDENT FUND BOARD [SSH]	194	45546	7.32
14 JAN 2026 - 14 JAN 2026	UTDPLT	EMPLOYEES PROVIDENT FUND BOARD [SSH]	-488	45352	7.289
16 JAN 2026 - 16 JAN 2026	UWC	EMPLOYEES PROVIDENT FUND BOARD [SSH]	-364	69056	6.261
15 JAN 2026 - 15 JAN 2026	UWC	EMPLOYEES PROVIDENT FUND BOARD [SSH]	303	69420	6.294
14 JAN 2026 - 14 JAN 2026	UWC	EMPLOYEES PROVIDENT FUND BOARD [SSH]	200	69116	6.267
19 JAN 2026 - 19 JAN 2026	VELESTO	EMPLOYEES PROVIDENT FUND BOARD [SSH]	5,372	433129	5.272
19 JAN 2026 - 19 JAN 2026	VELESTO	ABERDEEN GROUP PLC (FORMERLY KNOWN AS ABRDN PLC) [SSH]	5,372	703917	8.568

Notice Period is 18th January 2026 to 24th January 2026

Effective Change Date	Stock Name	Buyer/ Seller Name [Classification]	Bought / (Sold) ['000]	No. of Shares After Trade ['000]	
			Total	Total	% Held
16 JAN 2026 - 16 JAN 2026	VELESTO	EMPLOYEES PROVIDENT FUND BOARD [SSH]	730	427758	5.207
16 JAN 2026 - 16 JAN 2026	VELESTO	ABERDEEN GROUP PLC (FORMERLY KNOWN AS ABRDN PLC) [SSH]	730	698546	8.503
16 JAN 2026 - 16 JAN 2026	VELESTO	ABRDN HOLDINGS LIMITED [SSH]	730	698546	8.503
16 JAN 2026 - 16 JAN 2026	VELESTO	ABRDN MALAYSIA SDN BHD [SSH]	730	698546	8.503
20 JAN 2026 - 20 JAN 2026	VERSATL	MR LIM AH CHAI [SSH]	325	129865	46.364
20 JAN 2026 - 20 JAN 2026	VERSATL	MR LIM AH CHUAN [SSH]	325	129865	46.364
20 JAN 2026 - 20 JAN 2026	VERSATL	MR LIM CHOU BU [SSH]	325	129865	46.364
20 JAN 2026 - 20 JAN 2026	VERSATL	NSK TRADING SDN BHD [SSH]	325	129865	46.364
23 JAN 2026 - 23 JAN 2026	VOLCANO	DATUK CH'NG HUAT SENG [DIR/CEO]	33	29351	16.16
23 JAN 2026 - 23 JAN 2026	VOLCANO	DATUK CH'NG HUAT SENG [SSH]	33	29351	16.16
21 JAN 2026 - 21 JAN 2026	VOLCANO	MR ANDREW SU MENG KIT [DIR/CEO]	40	18800	10.351
21 JAN 2026 - 21 JAN 2026	VOLCANO	MR ANDREW SU MENG KIT [SSH]	40	18800	10.351
20 JAN 2026 - 20 JAN 2026	VOLCANO	DATUK CH'NG HUAT SENG [DIR/CEO]	125	29318	16.142
20 JAN 2026 - 20 JAN 2026	VOLCANO	DATUK CH'NG HUAT SENG [SSH]	125	29318	16.142
20 JAN 2026 - 20 JAN 2026	VOLCANO	MR ANDREW SU MENG KIT [DIR/CEO]	60	18760	10.329
20 JAN 2026 - 20 JAN 2026	VOLCANO	MR ANDREW SU MENG KIT [SSH]	60	18760	10.329
19 JAN 2026 - 19 JAN 2026	VS	EMPLOYEES PROVIDENT FUND BOARD [SSH]	14,976	249778	6.48
19 JAN 2026 - 19 JAN 2026	VS	ABERDEEN GROUP PLC (FORMERLY KNOWN AS ABRDN PLC) [SSH]	14,976	239762	6.22
19 JAN 2026 - 19 JAN 2026	VS	ABRDN HOLDINGS LIMITED [SSH]	14,976	239762	6.22
19 JAN 2026 - 19 JAN 2026	VS	ABRDN MALAYSIA SDN BHD [SSH]	14,976	239762	6.22
16 JAN 2026 - 16 JAN 2026	VS	EMPLOYEES PROVIDENT FUND BOARD [SSH]	3,116	234802	6.092
16 JAN 2026 - 16 JAN 2026	VS	ABERDEEN GROUP PLC (FORMERLY KNOWN AS ABRDN PLC) [SSH]	3,116	224786	5.832
16 JAN 2026 - 16 JAN 2026	VS	ABRDN HOLDINGS LIMITED [SSH]	3,116	224786	5.832
16 JAN 2026 - 16 JAN 2026	VS	ABRDN MALAYSIA SDN BHD [SSH]	3,116	224786	5.832
20 JAN 2026 - 21 JAN 2026	WAJA	MR PEH LIAN HWA [DIR/CEO]	26,250	144857	12.99
20 JAN 2026 - 21 JAN 2026	WAJA	MR PEH LIAN HWA [SSH]	26,250	144857	12.99
20 JAN 2026 - 20 JAN 2026	WASCO	EMPLOYEES PROVIDENT FUND BOARD [SSH]	271	53854	6.955
19 JAN 2026 - 19 JAN 2026	WASCO	EMPLOYEES PROVIDENT FUND BOARD [SSH]	384	53583	6.92
19 JAN 2026 - 19 JAN 2026	WASCO	URUSHARTA JAMAAH SDN BHD [SSH]	-250	46025	5.943
16 JAN 2026 - 16 JAN 2026	WASCO	EMPLOYEES PROVIDENT FUND BOARD [SSH]	411	53198	6.87
16 JAN 2026 - 16 JAN 2026	WASCO	URUSHARTA JAMAAH SDN BHD [SSH]	-200	46275	5.976
14 JAN 2026 - 19 JAN 2026	WASCO	MR GIAN CARLO MACCAGNO [DIR/CEO]	430	6378	0.823
14 JAN 2026 - 14 JAN 2026	WASCO	URUSHARTA JAMAAH SDN BHD [SSH]	-200	46475	6.002
22 JAN 2026 - 22 JAN 2026	WESTVR	MR LIM YONG LAI [DIR/CEO]	-8,200	228790	63.962
22 JAN 2026 - 22 JAN 2026	WESTVR	MR LIM YONG LAI [SSH]	-8,200	228790	63.962
22 JAN 2026 - 22 JAN 2026	WESTVR	NEUTRON CAPITAL SDN BHD [SSH]	-8,200	153684	42.965
22 JAN 2026 - 22 JAN 2026	WPRTS	KUMPULAN WANG PERSARAAN (DIPERBADANKAN) [SSH]	-477	218025	6.37
21 JAN 2026 - 21 JAN 2026	WPRTS	KUMPULAN WANG PERSARAAN (DIPERBADANKAN) [SSH]	-125	218502	6.384
20 JAN 2026 - 20 JAN 2026	WPRTS	KUMPULAN WANG PERSARAAN (DIPERBADANKAN) [SSH]	55	218627	6.388
19 JAN 2026 - 19 JAN 2026	WPRTS	KUMPULAN WANG PERSARAAN (DIPERBADANKAN) [SSH]	195	218573	6.387
16 JAN 2026 - 16 JAN 2026	WPRTS	KUMPULAN WANG PERSARAAN (DIPERBADANKAN) [SSH]	565	218378	6.381
22 JAN 2026 - 22 JAN 2026	WTK	DATO' SRI PATRICK WONG HAW YEONG [DIR/CEO]	200	37313	7.976
22 JAN 2026 - 22 JAN 2026	WTK	DATO' SRI PATRICK WONG HAW YEONG [SSH]	200	37313	7.976
21 JAN 2026 - 21 JAN 2026	WTK	DATO SRI WONG KIE YIK [SSH]	-1,000	140121	29.953
21 JAN 2026 - 21 JAN 2026	WTK	MR WONG KIE CHIE [SSH]	-1,000	131717	28.156
21 JAN 2026 - 21 JAN 2026	WTK	THE LATE DATUK WONG KIE NAI (ESTATE) [SSH]	-1,000	134289	28.706
20 JAN 2026 - 20 JAN 2026	WTK	DATO SRI WONG KIE YIK [SSH]	-748	141121	30.167
20 JAN 2026 - 20 JAN 2026	WTK	DATO' SRI PATRICK WONG HAW YEONG [DIR/CEO]	200	37113	7.933
20 JAN 2026 - 20 JAN 2026	WTK	DATO' SRI PATRICK WONG HAW YEONG [SSH]	200	37113	7.933
20 JAN 2026 - 20 JAN 2026	WTK	MR WONG KIE CHIE [SSH]	-748	132717	28.37
20 JAN 2026 - 20 JAN 2026	WTK	THE LATE DATUK WONG KIE NAI (ESTATE) [SSH]	-748	135289	28.92
19 JAN 2026 - 19 JAN 2026	WTK	DATO SRI WONG KIE YIK [SSH]	-1,516	141868	30.327
19 JAN 2026 - 19 JAN 2026	WTK	DATO' SRI PATRICK WONG HAW YEONG [DIR/CEO]	900	36913	7.891
19 JAN 2026 - 19 JAN 2026	WTK	DATO' SRI PATRICK WONG HAW YEONG [SSH]	900	36913	7.891
19 JAN 2026 - 19 JAN 2026	WTK	MR LIM HONG HIN [DIR/CEO]	100	500	0.107
19 JAN 2026 - 19 JAN 2026	WTK	MR WONG KIE CHIE [SSH]	-1,516	133464	28.53
19 JAN 2026 - 19 JAN 2026	WTK	THE LATE DATUK WONG KIE NAI (ESTATE) [SSH]	-1,516	136037	29.08
16 JAN 2026 - 16 JAN 2026	WTK	DATO SRI WONG KIE YIK [SSH]	-1,381	143385	30.651
16 JAN 2026 - 16 JAN 2026	WTK	DATO' SRI PATRICK WONG HAW YEONG [DIR/CEO]	518	36013	7.698
16 JAN 2026 - 16 JAN 2026	WTK	DATO' SRI PATRICK WONG HAW YEONG [SSH]	518	36013	7.698
16 JAN 2026 - 16 JAN 2026	WTK	DR LOH LEONG HUA [DIR/CEO]	100	600	0.128
16 JAN 2026 - 16 JAN 2026	WTK	MR WONG KIE CHIE [SSH]	-1,381	134980	28.854
16 JAN 2026 - 16 JAN 2026	WTK	THE LATE DATUK WONG KIE NAI (ESTATE) [SSH]	-1,381	137553	29.404
22 JAN 2026 - 22 JAN 2026	YENHER	DATIN THEOH MOOI TENG [DIR/CEO]	10	2818	0.939
22 JAN 2026 - 22 JAN 2026	YENHER	DATO' CHENG MOOH TAT [DIR/CEO]	10	158073	52.691
22 JAN 2026 - 22 JAN 2026	YENHER	DATO' CHENG MOOH TAT [SSH]	10	158073	52.691
20 JAN 2026 - 20 JAN 2026	YTL	EMPLOYEES PROVIDENT FUND BOARD [SSH]	2,000	1205230	10.383
19 JAN 2026 - 19 JAN 2026	YTL	EMPLOYEES PROVIDENT FUND BOARD [SSH]	2,000	1203230	10.366
16 JAN 2026 - 16 JAN 2026	YTL	EMPLOYEES PROVIDENT FUND BOARD [SSH]	3,000	1201230	10.349
15 JAN 2026 - 15 JAN 2026	YTL	EMPLOYEES PROVIDENT FUND BOARD [SSH]	2,000	1197216	10.314
14 JAN					



The **Airasia X Berhad (AAX)** wishes to clarify that the revenue and EBITDA targets are on a combined basis where long haul aviation business is as per the internal target announcement released by the Company in note 29 of its quarterly report on consolidated results for the financial period ended 31

December 2024 on 28 February 2025 whilst AirAsia Aviation’s short haul aviation business internal targets were released by Capital A Berhad in note 29 of their Q4 2024 Results on 28 February 2025.

On behalf of the Board of Directors of **Capitaland Malaysia Trust (CLMT)**, CIMB Investment Bank Berhad wishes to announce that the additional listing application in relation to the issuance of new CLMT Units pursuant to the DRP has been submitted to Bursa Malaysia Securities Berhad on 29 January 2026.



EkoVest Berhad (EKOVEST) wishes to announce that it has sought the mutual agreement with the Vendors for a further extension of 3 months commencing from 28 January 2026 to 27 April 2026, to grant more time for the Company to assess, evaluate and deliberate the

Proposed TOD Lands Acquisition in detail and to discuss and negotiate on the terms of the Definitive Agreements between the parties.



On behalf of the Board of **Mclean Technologies Berhad (MCLEAN)**, TA Securities wishes to announce that Bursa Securities had, vide its letter dated 28 January 2026, resolved to approve the following: (i) admission to the Official List and listing and quotation of up to 123,106,500 Warrants to be issued

pursuant to the Proposed Free Warrants Issue; and (ii) listing and quotation of up to 123,106,500 new Shares to be issued arising from the exercise of the Warrants.

On behalf of the Board of **Pertama Digital Berhad (PERTAMA)**, M&A Securities wishes to announce that the Company, as part of its Proposed Regularisation Plan, proposes to undertake the proposed reduction of the issued share capital of RM47.00 million in PDB pursuant to Section 116 of the Companies Act, 2016. For avoidance of doubt, the Proposed Share Capital Reduction will be a component of the Proposed Regularisation Plan.



On behalf of the Board of **Steel Hawk Berhad (HAWK)**, UOBKH wishes to announce that the Securities Commission Malaysia had vide its letter dated 27 January 2026 informed that Steel Hawk is deemed to have complied with the Bumiputera Equity Condition.



Circular to shareholders of **Sunsuria Berhad (SUNSURIA)** in relation to the proposed renewal of existing shareholders' mandate for recurrent related party transactions of a revenue or trading nature; Part B – Share buy-back statement in relation to the proposed renewal of share buy-back authority.

The Board of Directors of **YNH Properties Berhad (YNHPROP)** wishes to announce that, pursuant to Clause 6.3 of the Trust Deed dated 19 July 2019, the Company has elected to defer the coupon payments in respect of the Perpetual Securities as follows: (i) PZ190009 – coupon payment originally scheduled for 9 February 2026; and (ii) PZ200008 – coupon payment originally scheduled for 30 January 2026. Notices of the coupon payment deferrals have been duly issued to the Facility Agent and the Trustee on 23 January 2026, together with the required certificates confirming the Company's compliance with the conditions set out under Clause 6.3(a) and Clause 6.3(b) of the Trust Deed.



Disclaimer: The information in the Investor Relations page is extracted from individual companies' announcements in www.bursamalaysia.com. The information on this page is provided as a service to readers. We assume no liability for damages resulting from or arising out of the use of such information. Whilst every effort is made to ensure accuracy, the information presented has been simplified for your reading pleasure. Readers are advised to read the original and complete filings on the Bursa Malaysia website at https://www.bursamalaysia.com/market_information/announcements/company_announcement

Upcoming IPO

NAME OF COMPANY	OFFER PERIOD		ISSUE PRICE (Per Ordinary Share)	LISTING SOUGHT	DATE OF LISTING
	OPENING	CLOSING			
AMBEST GROUP BERHAD	21 Jan 2026	27 Jan 2026	RM0.25	ACE MARKET	6 Feb 2026
KEE MING GROUP BERHAD	21 Jan 2026	27 Jan 2026	RM0.38	ACE MARKET	12 Feb 2026
HOCK SOON CAPITAL BERHAD	22 Jan 2026	30 Jan 2026	RM0.60	MAIN MARKET	13 Feb 2026
TEAMSTAR BERHAD	27 Jan 2026	9 Jan 2026	RM0.26	ACE MARKET	25 Feb 2026



Learn how to identify Hot Stocks using Technical Analysis (TA) and Fundamental Analysis (FA)

SIGN UP FOR Invest\$ now

Click Here

Scan/Click me



Get market moving news and analyses. Regular columns include **Behind The Ticker** and **From MSWG's The Observer**

Leaderboard • Shariah Hot Stocks • Shariah Momentum Up Stocks • Non Shariah Hot Stocks • Up Trending Stocks • Growth Stocks • Dividend Stocks • Long Companies • Insider Activity • Investor Relations • Regional Markets

IT'S FREE!

Via email, every Friday