

# Invest 283

ISSUE

283

A Weekly e-Publication by SHAREINVESTOR

FRIDAY  
19 DEC 2025

Scan/Click QR to Register



Via email, every Friday

SHAREINVESTOR®  
An AlphaInvest Company

## Christmas Promo

1 - 31 December 2025

**25%**  
**OFF**

PROMO CODE

**XMASMY25**

**Check It Now!**

# Inve\$t

A Weekly e-Publication by **SHARE INVESTOR**

ISSUE

**283**

FRIDAY  
19 DEC 2025

Scan/Click QR to Register



Via email, every Friday

**We are taking a break next two weeks. Inve\$t will be back on Jan 09**

## MARKET SENTIMENTS

# Growing List Of Companies Included In The FTSE4GOOD Bursa Malaysia Indices page 30

Malaysian REIT earnings beyond seasonal 4Q uplift to be boosted by asset injections, improved occupancy — HLIB page 31

Top Glove Delivers 680% Surge In 1QFY2026 Patami, Continuing FY2025 Growth Momentum page 33

From MSWG's  
The Observer  
The Untold Seven

See more on pages 37-42



**ALSO**

**COMPANY  
SPOTLIGHT**

Top Glove Corporation  
Berhad

See more on page 06



**BEHIND THE TICKET: DECODING COMPANY FUNDAMENTALS** ISSUE 283 **Inve\$t** | 21

Paul Yu Hong Chan  
Senior Analyst, CFA, FRM  
Head of Research

He has been associated with the Supervisory Group for many years, starting the work for manufacturing companies, including Observer and The Observer, and the subsequent acquisition of HLIB.

Before that he was with the Management Consulting & Advisory when he was the Director of Studies for the Certified Financial Analyst Programme in Malaysia.

Graduated from the Royal Military College, Canada for an engineering degree from the University of Glasgow, and a MBA from the University of Bradford, UK.

### Malayan Flour Mill:

A Mature Business With Efficiency Gaps to Close

**SUMMARY**

- Malayan Flour Mill (MFM) (Bursa:3662) is a mature flour producer with regional operations and a joint-ventured poultry business; its core revenue and profit driver remains flour and grain trading.
- Proforma analysis shows revenue and PBT growing at mid-single-digit CAGR. Still, ROE and ROIC have stayed below the cost of equity for over a decade, indicating limited value creation.
- Growth prospects are modest, reinvestment requirements are high, and efficiency gains are needed for returns to improve - especially given slow industry growth and limited historical M&A.

Disclaimer: This article is written for informational purposes only. It does not constitute a solicitation, offer, advice, or recommendation to buy or sell any security or financial instrument. It is not intended to provide the purchaser of shares or any other financial instrument with a basis for investment decisions. The views expressed herein are solely the author's own.

See more on pages 22-28

**04** LEADERBOARD

**05** SHARIAH HOT STOCKS

**08** SHARIAH MOMENTUM UP STOCKS

**09** NON SHARIAH HOT STOCKS

**10** UP TRENDING STOCKS

**12** VALUE STOCKS

**14** GROWTH STOCKS

**16** DIVIDEND STOCKS

**18** BROKERS' CALL

**19** LONG COMPANIES

**36** REGIONAL MARKETS

**43** INSIDER ACTIVITY

**49** INVESTOR RELATIONS  
ANNOUNCEMENTS

# SHAREINVESTOR®

An AlphaInvest Company

Invest with Knowledge

## INVESTOR PLATFORMS

**Director**  
Darren Chong  
darren.chong@shareinvestor.com

**Business Development Manager**  
Jay Cheong  
jay.cheong.@shareinvestor.com

## ADMIN & OPERATIONS

**Senior Executive**  
Watie Nordin  
watie.nordin@shareinvestor.com

**Executive**  
Silas Emmanuel Joseph  
silas.joseph@shareinvestor.com

## PROCESS AUTOMATION & DATA ANALYTICS

**Data Analyst**  
Lee Khai Bing

## INVESTOR RELATIONS

**Group Managing Director & Publisher**  
Edward Stanislaus  
edward@shareinvestor.com

**Senior Manager**  
Letticia Wong  
letticia.wong@shareinvestor.com

**Manager**  
Aida Norzeti Talib  
aida.norzeti@shareinvestor.com

## ALPHA INVEST HOLDINGS BOARD OF DIRECTORS

<b>Chairman</b>	Patrick Daniel
<b>Group CEO</b>	Christopher Lee
<b>Group COO</b>	Lim Dau Hee
<b>Group MD</b>	Shanison Lin



**ShareInvestor Malaysia Sdn. Bhd.**  
(200001023956) (526564-M)  
L15-03 & 03A, PJX HM Shah Tower,  
No 16A, Jalan Persiaran Barat, PJS 52,  
46200 Petaling Jaya, Selangor

Hotline : 603 8681 0580  
Mobile : 011 6343 8939  
Website : [www.ShareInvestor.com.my](http://www.ShareInvestor.com.my)  
[www.alphainvestholdings.com](http://www.alphainvestholdings.com)  
[www.Facebook.com/ShareInvestorMalaysia](http://www.Facebook.com/ShareInvestorMalaysia)

ADVERTISEMENT ENQUIRY

bulthaup takes care of the details so that you can enjoy a harmonious environment.

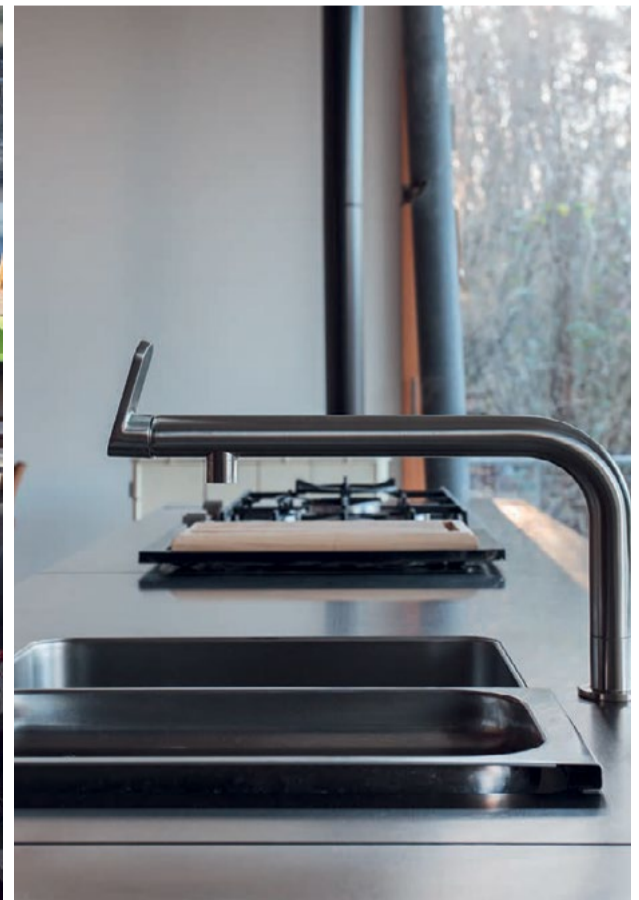

**XTRA**

XTRA FURNITURE SDN BHD  
The Gardens Mall, Mid Valley City  
[xtrafurniture.com/bulthaup](http://xtrafurniture.com/bulthaup)  
[fb.com/bulthaupmalaysia](https://fb.com/bulthaupmalaysia)

bulthaup

MERRY  
**CHRISTMAS**

&

**PROSPEROUS**

**2026**

From all of us at

**SHAREINVESTOR**<sup>®</sup>

An AlphaInvest Company

[www.shareinvestor.com](http://www.shareinvestor.com) - market data at your fingertips



ShareInvestor WebPro ([www.shareinvestor.com/my](http://www.shareinvestor.com/my))

Prices > Stock Prices > Bursa > click Stocks tab

1. mouse over Ranking > select Top Active > all Shariah stocks are denoted with an [S] > mouse over Column Layout > select Edit Customs > select Name > select Volume > select Last Done Price > Mouse Over Column Layout > select Custom
2. mouse over Ranking > select Top Turnover > all Shariah stocks are denoted with an [S] > mouse over Column Layout > select Edit Customs > select Name > select Last Done Price > select Value > Mouse Over Column Layout > select Custom
3. mouse over Ranking > select Top Gainers (Over 5 Trading Days) > mouse over Column Layout > select Edit Customs > select Name > select Last Done Price > select 5 Days Change > select 5 Days % Change > Mouse Over Column Layout > select Custom
4. mouse over Ranking > select Top Losers (Over 5 Trading Days)
5. mouse over Ranking > select Top % Gainers (Over 5 Trading Days)
6. mouse over Ranking > select Top % Losers (Over 5 Trading Days)

### Shariah Top Actives (As at Yesterday)

Name	Price (RM)	Volume
ZETRIX [S]	0.820	942,867.000
TOPGLOV [S]	0.670	661,690.000
TANCO [S]	1.130	580,385.000
VS [S]	0.495	433,654.000
TWL [S]	0.025	248,442.000
PHARMA [S]	0.260	246,382.000
DNEX [S]	0.315	209,939.000
GAMUDA [S]	4.950	190,098.000
MRDIY [S]	1.530	189,036.000
MAGMA [S]	0.360	167,359.000

### Shariah Top Turnover (As at Yesterday)

Name	Price (RM)	Value (RM)
PMETAL [S]	7.000	94,118,112
GAMUDA [S]	4.950	93,834,958
ZETRIX [S]	0.820	76,099,510
TENAGA [S]	13.300	75,332,668
TM [S]	7.840	69,274,624
TANCO [S]	1.130	66,003,823
SUNWAY [S]	5.640	59,149,024
SUNCON [S]	5.660	48,139,098
IHH [S]	8.500	46,521,311
TOPGLOV [S]	0.670	44,413,823

### Top Gainers (over 5 Trading days as at Yesterday)

Name	Price (RM)	Change (RM)
NESTLE	115.900	+1.700
UTDPLT	29.720	+1.180
BLDPLNT	16.040	+1.000
F&N	35.600	+0.600
HLIND	16.300	+0.580
TENAGA	13.300	+0.560
PETGAS	17.660	+0.380
FAREAST	4.450	+0.300
PPB	10.300	+0.300
YTLPOWR	3.470	+0.260

### Top % Gainers (over 5 Trading days as at Yesterday)

Name	Price (RM)	Change (%)
XDL	0.010	+100.00
SINARAN	0.045	+50.00
EPMB	0.525	+36.36
ITRONIC	0.040	+33.33
PASUKGB	0.085	+30.77
JOE	0.065	+30.00
CHEETAH	0.120	+26.32
ARBB	0.025	+25.00
RENEUCO	0.025	+25.00
XOXNET	0.025	+25.00

### Top Losers (over 5 Trading days as at Yesterday)

Name	Price (RM)	Change (RM)
TAKAFUL	3.080	-0.250
FCW	1.800	-0.200
HEIM	22.280	-0.180
QUALITY	1.080	-0.180
AJI	13.640	-0.140
CHINTEK	10.840	-0.140
SWKPLNT	2.800	-0.140
MI	2.770	-0.130
UMCCA	5.740	-0.130
CVIEW	2.860	-0.100

### Top % Losers (over 5 Trading days as at Yesterday)

Name	Price (RM)	Change (%)
NEXGRAM	0.010	-50.00
PHB	0.005	-50.00
SMTRACK	0.005	-50.00
ZENTECH	0.005	-50.00
TAWIN	0.010	-33.33
ASDION	0.015	-25.00
TRIVE	0.015	-25.00
TRIMODE	0.170	-24.44
SERSOL	0.020	-20.00
EVD	0.045	-18.18

## Price & Volume Distribution Charts (as at Yesterday)

Technical Analysis

**DEFINITION:** Shariah compliant stocks with Technical Analysis showing 5-days & 10-days Moving Average Price below Yesterday's Close over past 3 days and with Volume Spike.

**CHART GUIDE:** Volume Distribution Chart is a statistical interpretation of the current sentiment on each stock in graphical format. The highest bar categorized as >150k is likely to be traded by institutions or super dealers, while the lowest bar categorized as <15k usually represents retail investors. "Buy Up" refers to more buyers snatching up the lots queued at selling price. "Sell Down" refers to sellers selling their shares to the buying queue



ShareInvestor WebPro > Screener > Market Screener (FA & TA) > select BURSA > add criteria

**A. Criteria**

- > click Add Criteria
- Technical Analysis Conditions tab select (i) Moving Average Below Close (ii) Volume Spike
- Fundamental Analysis Conditions tab > select (iii) Revenue
- Prices & Other Conditions tab > select (iv) Is Shariah Compliant
- Technical Analysis Conditions tab select (v) Moving Average Below Close
- Prices & Other Conditions tab > select (vi) Last Done Price
- Technical Analysis Conditions tab select (vii) Moving Average Below Close

**B. Conditions (Criteria Filters)**

1. Moving Average Below Close - select (MA) type (5) below close price for type (3) days
2. Volume Spike - Volume type (1) greater than type (5) days average
3. Revenue ('000) - select (more than) type (1) for the past select (1) financial year(s)
4. Is Shariah Compliant - select **Yes**
5. Moving Average Below Close - select (MA) type (10) below close price for type (3) days
6. Last Done Price - select (more than) type (0.3)
7. Moving Average Below Close - select (EMA) type (5) below close price for type (3) days

- > click Save Template > Create New Template type (Shariah Hot Stocks) > click Create
- > click Save Template as > select Shariah Hot Stocks > click Save
- > click Screen Now (may take a few minutes)
- > Sort By: Select (Vol) Select (Desc)
- > Mouse over stock name > Charts > click C<sup>2</sup> Charts or Volume Distribution

### TOP GLOVE CORPORATION BHD (7113) C<sup>2</sup> Chart

Analysis

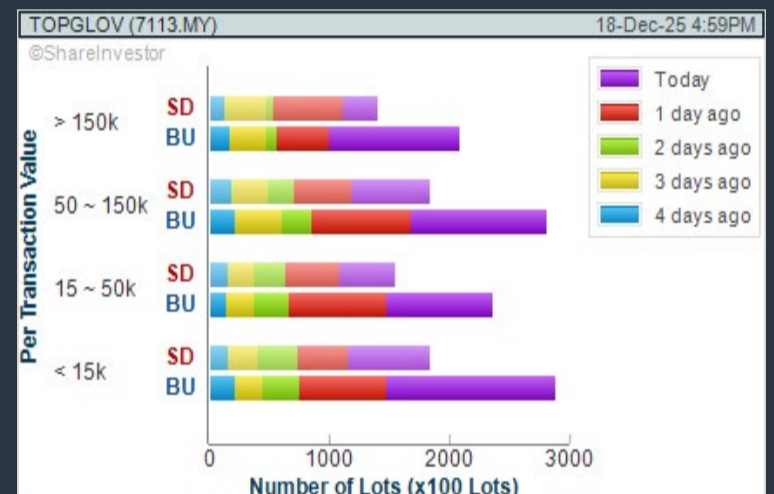
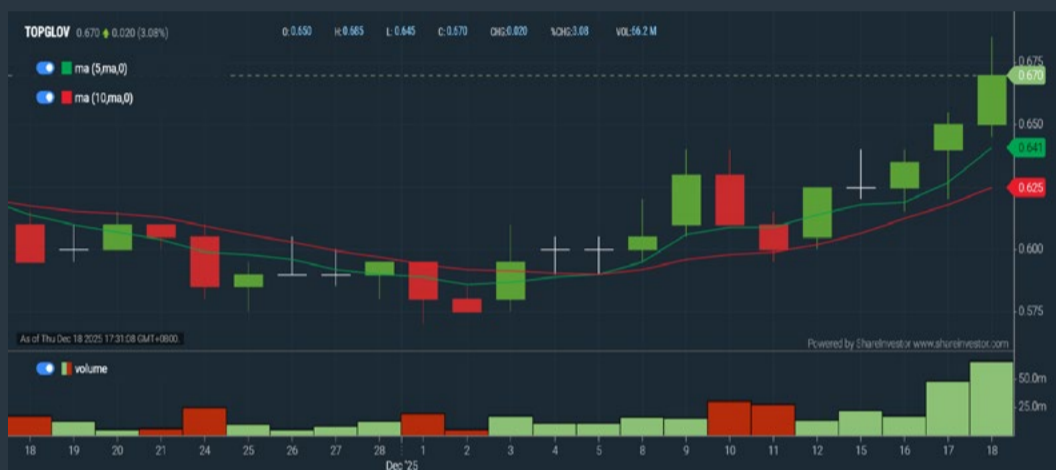

### DAGANG NEXCHANGE BERHAD (4456) C<sup>2</sup> Chart

Analysis

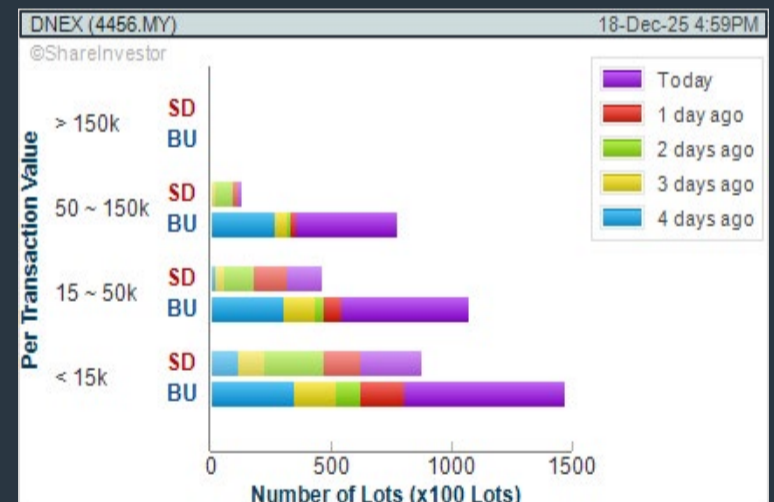
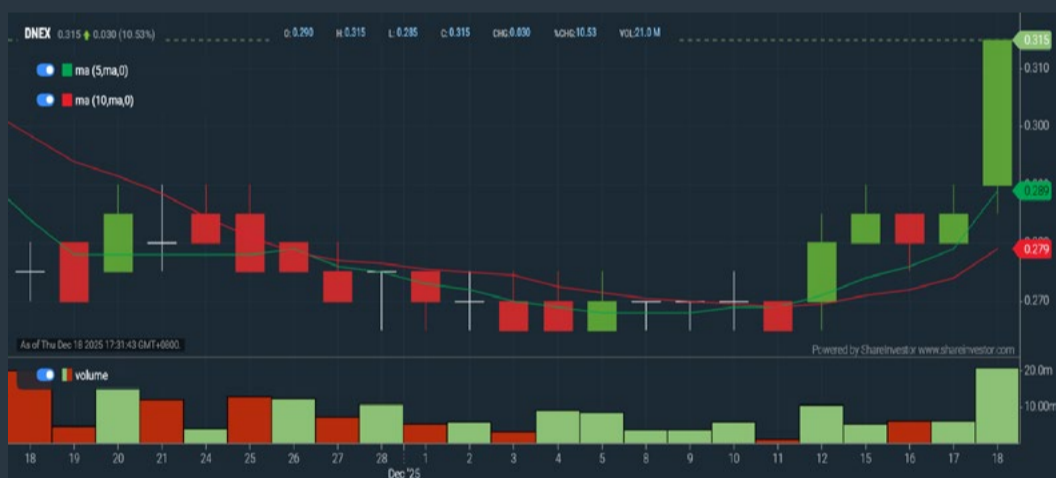

### SIME DARBY BHD (4197) C<sup>2</sup> Chart

Analysis

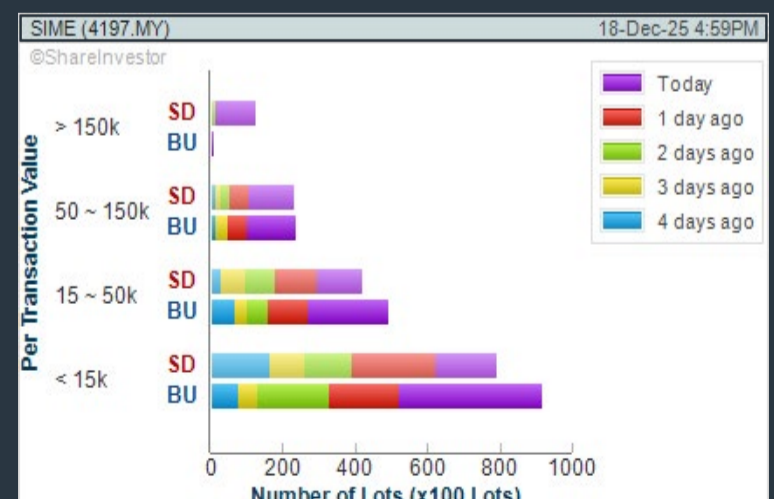

**Disclaimer:** The information on this page is provided as a service to readers. It does not constitute financial advice and/or any investment recommendations. Past performance is not indicative of future results. We assume no liability for damages resulting from or arising out of the use of such information. It would be best if you did your own research to make your personal investment decisions wisely or consult a licenced investment advisor.

## COMPANY BACKGROUND

**Top Glove Corporation Berhad** is the world's largest manufacturer of gloves with manufacturing operations in Malaysia, Thailand and Vietnam. The company also has marketing offices in these countries as well as USA, Germany, Brazil and China; and exports to over 2,000 customers in 195 countries worldwide.

The Group's product range includes gloves (latex and nitrile) and a non-glove segment comprising condoms, face masks, dental dams, exercise bands and household products, fulfilling demand in both the healthcare and non-healthcare segments.



TOPGLOV TOP GLOVE CORPORATION BHD		High: 0.685	Remarks: s [?]
Last (MYR): <b>0.670</b> ↑	Change: <b>+0.020</b>	Low: 0.645	
	Change (%): <b>+3.08</b>	Yesterday's Close: 0.650	
Open: 0.650		Sell Price: 0.670	
Buy Price: 0.665		Sell Volume ('00): 3,647	
Buy Volume ('00): 201		Cumulative Value: 44,413,823	
Cumulative Volume ('00): 661,690			

### Financial Analysis

<b>Revenue Growth</b> Increasing revenue in last 2 consecutive years	😊	<b>Profit Growth</b> Profit turnaround in most recent year	😞
<b>Piotroski F Score</b> The company has strong financial strength (Piotroski F-Score of 8-9)	😊	<b>Dividend Payout</b> Dividend is decreasing over the past 60 months.	😞
<b>Current Ratio</b> The company is well-positioned to cover its short-term obligations with its current assets (ratio between 1.5 to 10) for 3 consecutive years	😊	<b>Debt to Cashflow</b> High debt to cash flow for most recent year	😞
<b>Gross Profit Margin</b> Low gross profit margin for 3 years	😞	<b>Gross Profit Margin</b> Gross profit margin is decreasing by more than 10% a year over the past 60 months.	😞
<b>Net Earnings Margin</b> Low net profit margin for most recent year	😞	<b>Net Earnings Margin</b> Net profit margin is decreasing by more than 10% a year over the past 60 months.	😞

😊 Excellent
😊 Good
😊 Neutral
😞 Be Alert
😞 Watch Out



### Historical Financials

#### Profit & Loss (MYR '000)



**WebPro 9-Days Free Trial Registration**  
(worth RM10)  
Sign Up Now



### Key Statistics with Total Shareholder Returns

Period	Dividend Received	Capital Appreciation	Total Shareholder Return
Short Term Return	5 Days	-	+9.84%
	10 Days	-	+12.61%
	20 Days	0.005	+12.50%
Medium Term Return	3 Months	0.005	+12.50%
	6 Months	0.005	-5.59%
Long Term Return	1 Year	0.005	-51.09%
	2 Years	0.005	-25.41%
	3 Years	0.005	-6.25%
Annualised Return	Annualised	-	-27.44%

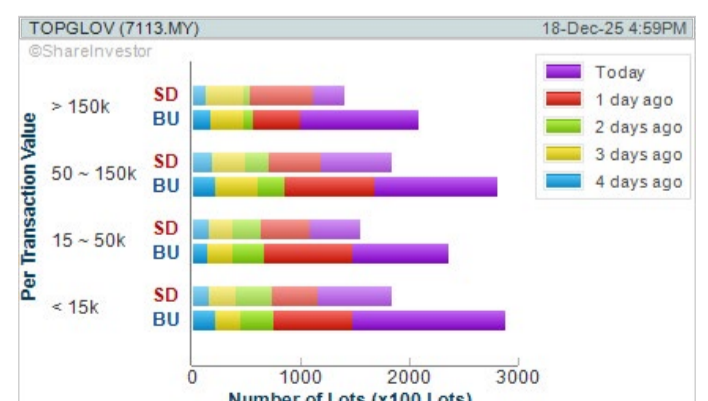

**Disclaimer:** The information on this page is provided as a service to readers. It does not constitute financial advice and/or any investment recommendations. Past performance is not indicative of future results. We assume no liability for damages resulting from or arising out of the use of such information. It would be best if you did your own research to make your personal investment decisions wisely or consult a licenced investment advisor.



## A tribute to the founding principles of the Breguet style

How did the fundamentals of the Breguet style originate? They are so deeply rooted in the Manufacture's 250-year history that pinpointing a single origin is a daring endeavour. One watch, however, perfectly embodies them: the No. 5, delivered in 1794 – to which today's Classique 7235 pays fitting tribute.

## Price & Volume Distribution Charts (as at Yesterday)

Technical Analysis

**DEFINITION:** Shariah compliant stocks with Technical Analysis showing Bullish Momentum and Price Uptrend. The share price closed at the highest price yesterday. The typical price was higher than the previous day's typical price.

**CHART GUIDE:** Volume Distribution Chart is a statistical interpretation of the current sentiment on each stock in graphical format. The highest bar categorized as >150k is likely to be traded by institutions or super dealers, while the lowest bar categorized as <15k usually represents retail investors. "Buy Up" refers to more buyers snatching up the lots queued at selling price. "Sell Down" refers to sellers selling their shares to the buying queue.



ShareInvestor WebPro > Screener > Market Screener (FA & TA)>select BURSA>add criteria

**A. Criteria**

- > click Add Criteria
- Fundamental Analysis Conditions tab >select (i) Revenue
- Technical Analysis Conditions tab select (ii) Average Volume
- Prices & Other Conditions tab > select (iii) Last Done Price
- Prices & Other Conditions tab > select (iv) Is Shariah Compliant
- Technical Analysis Conditions tab select (v) RSI Overbought
- Technical Analysis Conditions tab select (vi) Moving Average Below Close
- Technical Analysis Conditions tab select (vii) CCI Overbought

**B. Conditions (Criteria Filters)**

1. Revenue ('000) - select (more than) type (1) for the past select (1) financial year(s)
2. Average Volume - type (1) days average volume greater than type (10000) lots
3. Last Done Price - select (more than) type (0.3)
4. Is Shariah Compliant - select Yes
5. RSI Overbought - select RSI 1 above 99 for 1 days
6. Moving Average Below Close - select (MA) type (10) below close price for type (1) days
7. CCI Overbought - select CCI (2) above (0) for (1) days

- > click Save Template > Create New Template type (Shariah Momentum Up Stocks) > click Create
- > click Save Template as > select Shariah Momentum Up Stocks > click Save
- > click Screen Now (may take a few minutes)
- Sort By: Select (Vol) Select (Desc)
- Mouse over stock name > Charts > click C<sup>2</sup> Charts tab or Volume Distribution

### ZETRIX AI BERHAD (0138)

C<sup>2</sup> Chart

Analysis

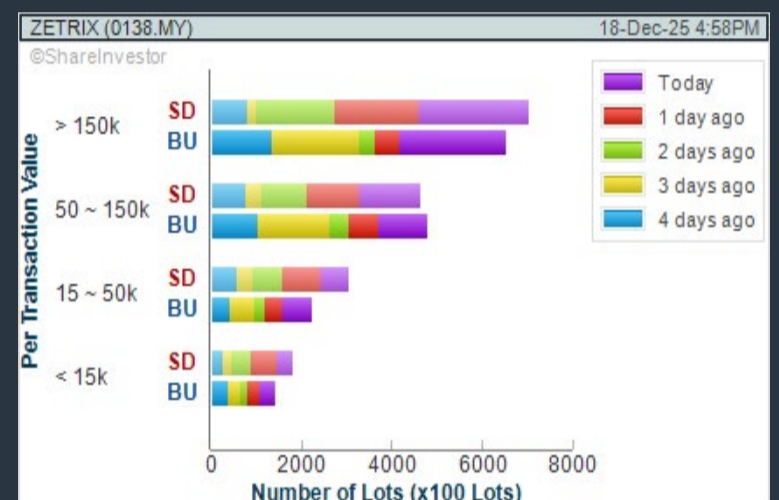

### TOP GLOVE CORPORATION BHD (7113)

C<sup>2</sup> Chart

Analysis

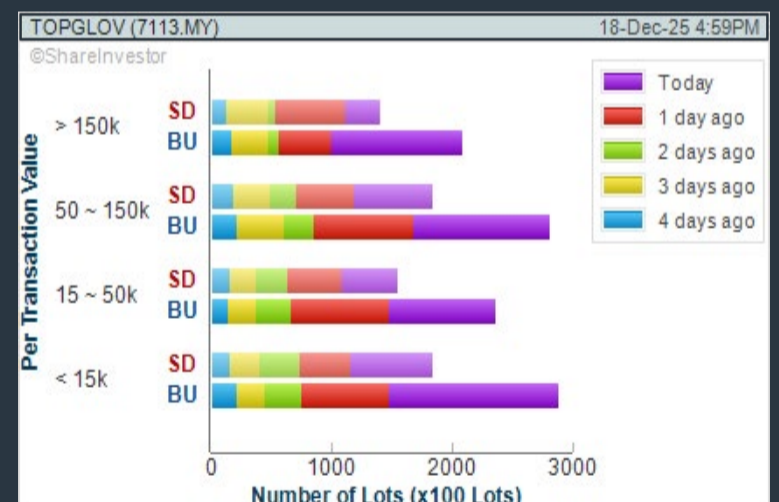
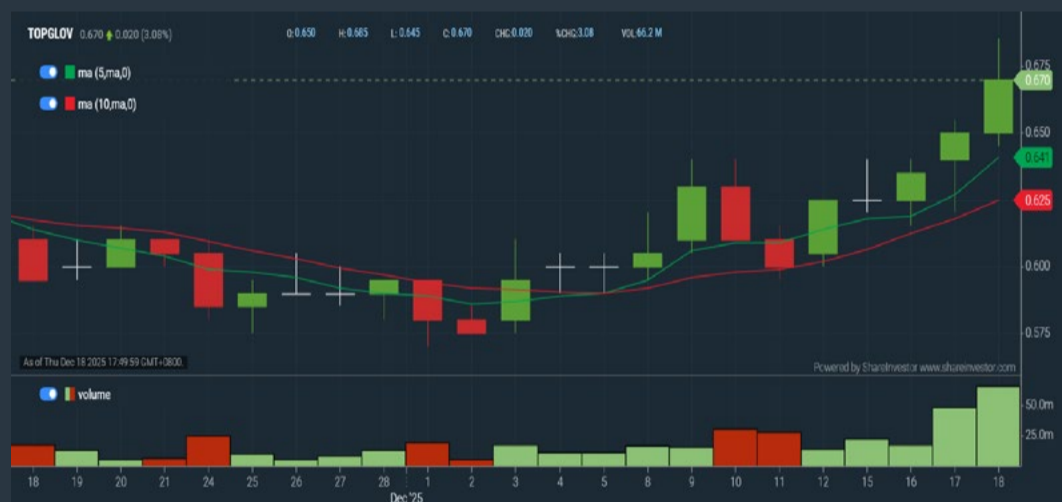

### V.S INDUSTRY BHD (6963)

C<sup>2</sup> Chart

Analysis

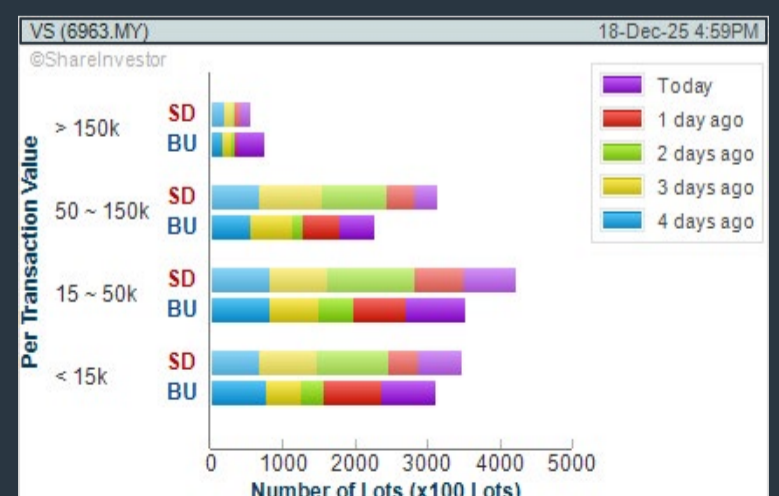
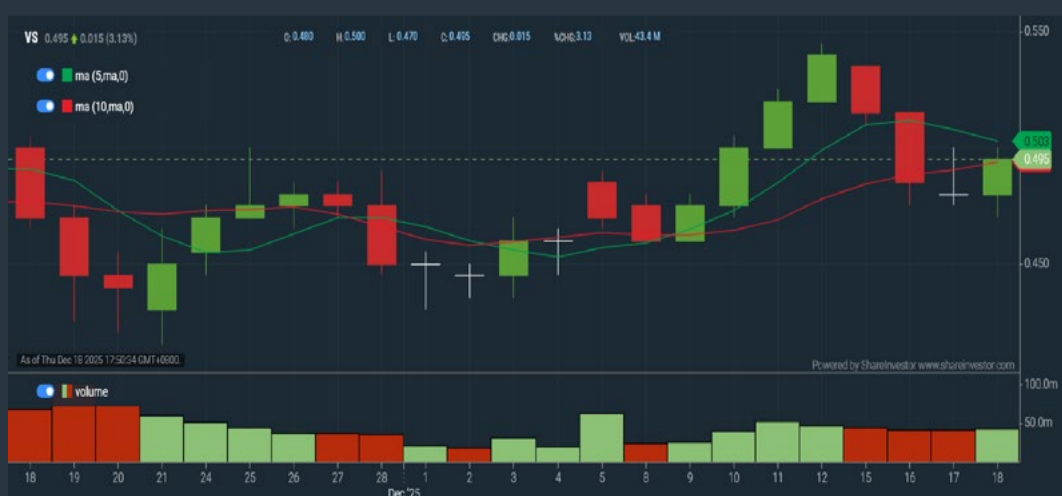

**Disclaimer:** The information on this page is provided as a service to readers. It does not constitute financial advice and/or any investment recommendations. Past performance is not indicative of future results. We assume no liability for damages resulting from or arising out of the use of such information. It would be best if you did your own research to make your personal investment decisions wisely or consult a licenced investment advisor.

## Price & Volume Distribution Charts (as at Yesterday)

Technical Analysis

**DEFINITION:** Stocks with Technical Analysis showing 5-days & 10-days Moving Average Price below Close over past 1 days and with Volume Spike

**CHART GUIDE:** Volume Distribution Chart is a statistical interpretation of the current sentiment on each stock in graphical format. The highest bar categorized as >150k is likely to be traded by institutions or super dealers, while the lowest bar categorized as <15k usually represents retail investors. "Buy Up" refers to more buyers snatching up the lots queued at selling price. "Sell Down" refers to sellers selling their shares to the buying queue.



ShareInvestor WebPro > Screener > Market Screener (FA & TA) > select BURSA > add criteria

**A. Criteria**

- > click Add Criteria
- Technical Analysis Conditions tab select (i) Moving Average Below Close (ii) Volume Spike
- Fundamental Analysis Conditions tab >select (iii) Revenue
- Prices & Other Conditions tab > select (iv) Is Shariah Compliant
- Technical Analysis Conditions tab select (v) Moving Average Below Close
- Prices & Other Conditions tab > select (vi) Last Done Price
- Technical Analysis Conditions tab select (vii) Moving Average Below Close

**B. Conditions (Criteria Filters)**

1. Moving Average Below Close - select (MA) type (5) below close price for type (3) days
2. Volume Spike - Volume type (1) greater than type (5) days average
3. Revenue ('000) - select (more than) type (1) for the past select (1) financial year(s)
4. Is Shariah Compliant - select NO
5. Moving Average Below Close - select (MA) type (10) below close price for type (1) days
6. Last Done Price - select (more than) type (0.3)
7. Moving Average Below Close - select (EMA) type (5) below close price for type (1) days

- > click Save Template > Create New Template type (Non-Shariah Hot Stocks) > click Create
- > click Save Template as > select Non-Shariah Hot Stocks > click Save
- > click Screen Now (may take a few minutes)
- Sort By: Select (Vol) Select (Desc)
- Mouse over stock name > Charts > click C<sup>2</sup> Charts tab or Volume Distribution

### AMMB HOLDINGS BHD (1015)

C<sup>2</sup> Chart

Analysis

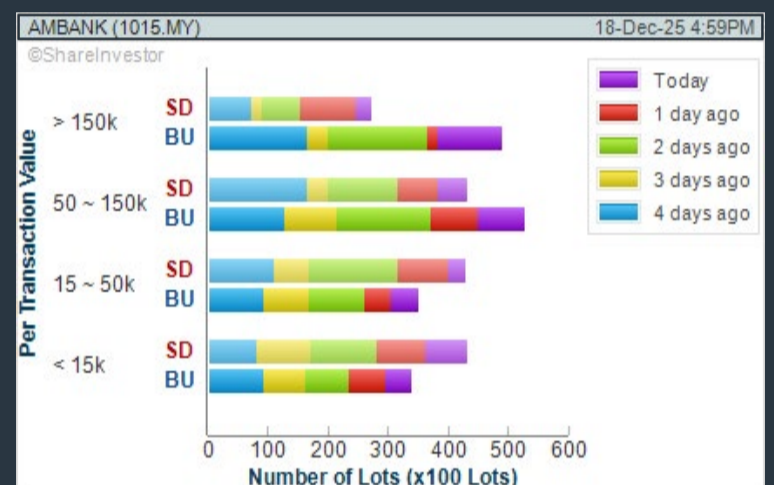
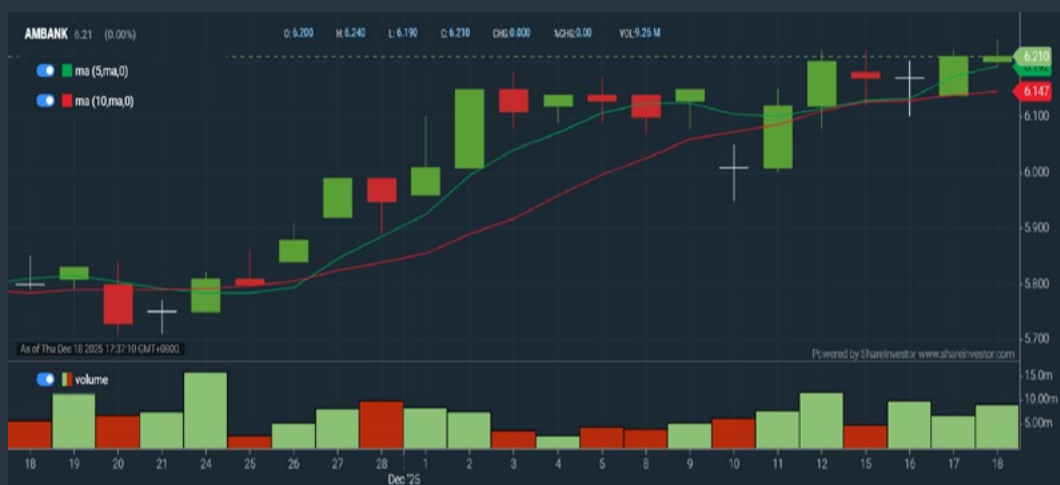

### YTL CORPORATION BHD (4677)

C<sup>2</sup> Chart

Analysis

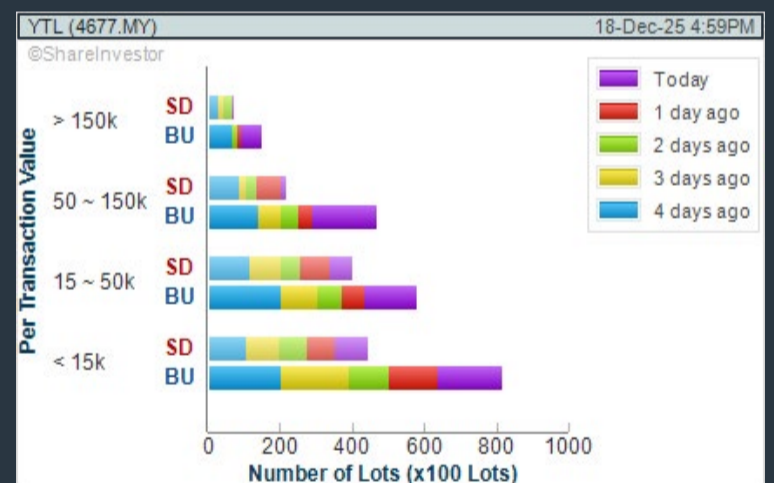
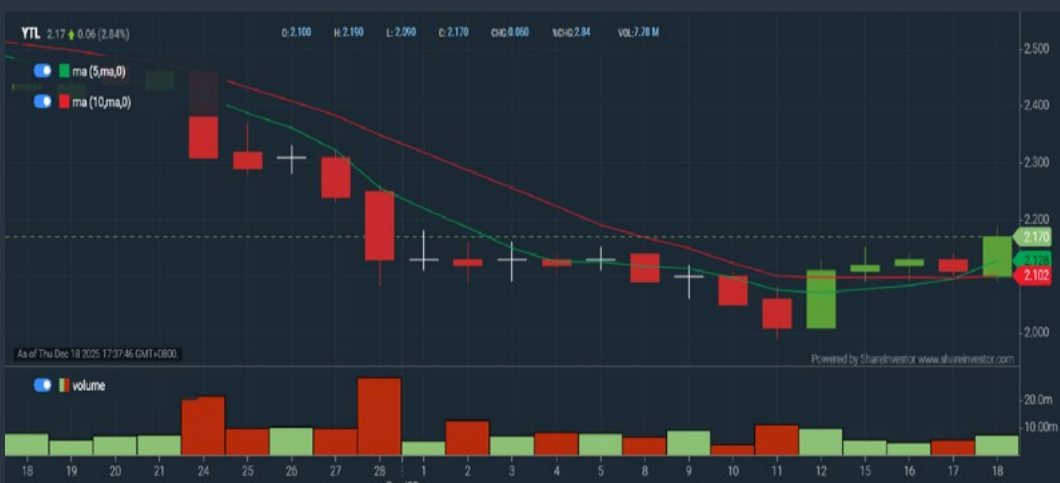

### EVERGREEN MAX CASH CAPITAL BERHAD (0286)

C<sup>2</sup> Chart

Analysis

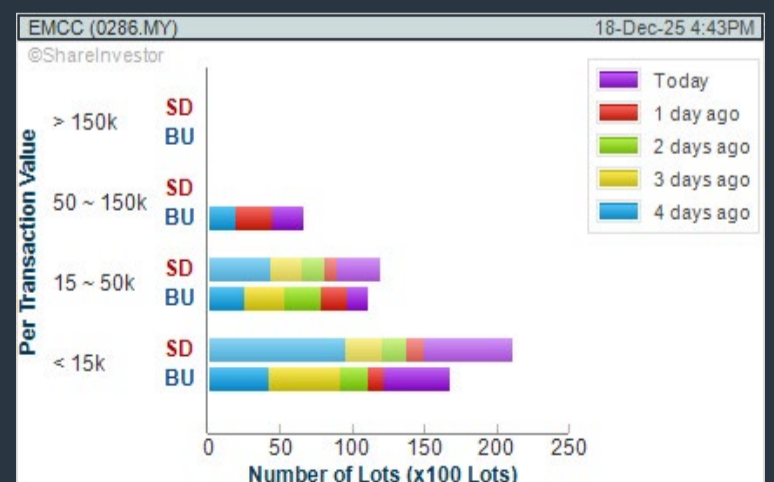
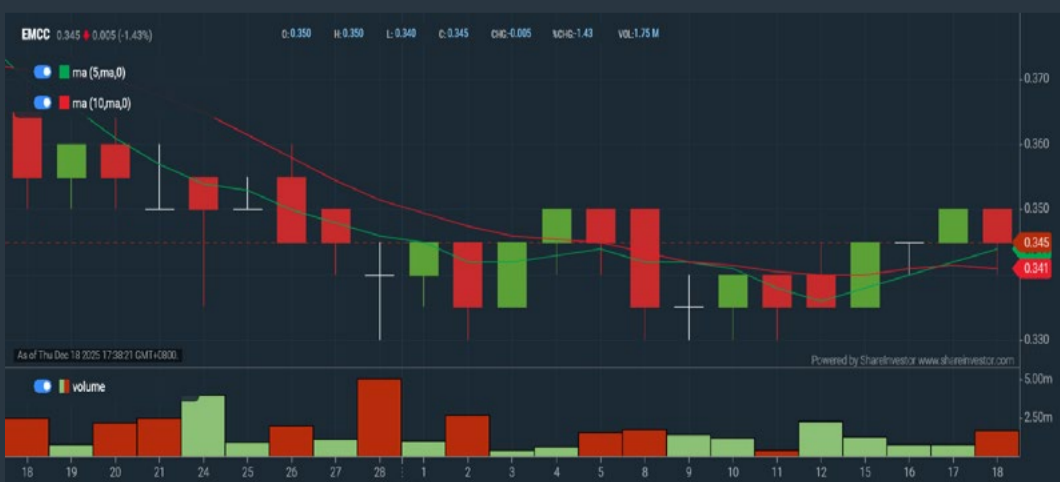

**Disclaimer:** The information on this page is provided as a service to readers. It does not constitute financial advice and/or any investment recommendations. Past performance is not indicative of future results. We assume no liability for damages resulting from or arising out of the use of such information. It would be best if you did your own research to make your personal investment decisions wisely or consult a licenced investment advisor.

## Price & Volume Distribution Charts (Over 3 trading days as at Yesterday)

Technical Analysis

**DEFINITION:** Stocks with Technical Analysis showing Bullish Momentum and Price Uptrend

**CHART GUIDE:** Volume Distribution Chart is a statistical interpretation of the current sentiment on each stock in graphical format. The highest bar categorized as >150k is likely to be traded by institutions or super dealers, while the lowest bar categorized as <15k usually represents retail investors. "Buy Up" refers to more buyers snatching up the lots queued at selling price. "Sell Down" refers to sellers selling their shares to the buying queue.



ShareInvestor WebPro > Screener > Market Screener (FA & TA) > select BURSA > add criteria

**A. Criteria**

- > click Add Criteria
- Fundamental Analysis Conditions tab > select (i) Revenue
- Technical Analysis Conditions tab select (ii) Moving Average Below Close
- Technical Analysis Conditions tab select (iii) Average Volume
- Prices & Other Conditions tab > select (iv) Last Done Price
- Technical Analysis Conditions tab select (v) Moving Average Below Close
- Technical Analysis Conditions tab select (v) Moving Average Bullish Crossover

**B. Conditions**

1. Revenue - select (more than) type (1) for the past select (1) financial year(s)
2. Moving Average Below Close - select (MA) type (20) below close price for type (1) days
3. Average Volume - type (5) days average volume type (10000) lots
4. Last Done Price - select (more than) type (0.3)
5. Moving Average Below Close - select (MA) type (10) below close price for type (1) days
6. Moving Average Bullish Crossover - select (MA) type (5) crossed above select (MA) type (10)

> click Save Template > Create New Template type (Non-Shariah Up-Trending Stocks) > click Create Click Save Template As > select Non-Shariah Up Trending Stocks > click Save > click Screen Now (may take a few minutes) Sort By: Select (Vol) Select (Desc) Mouse over stock name > Charts > click C<sup>2</sup> Charts tab or Volume Distribution

### MR D.I.Y. GROUP (M) BERHAD (5296)

C<sup>2</sup> Chart

Analysis



### YTL CORPORATION BHD (4677)

C<sup>2</sup> Chart

Analysis

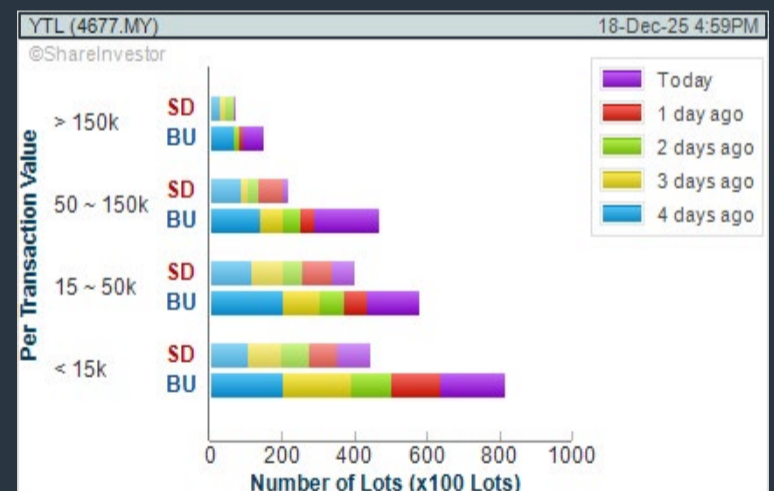

### POWERWELL HOLDINGS BERHAD (0217)

C<sup>2</sup> Chart

Analysis

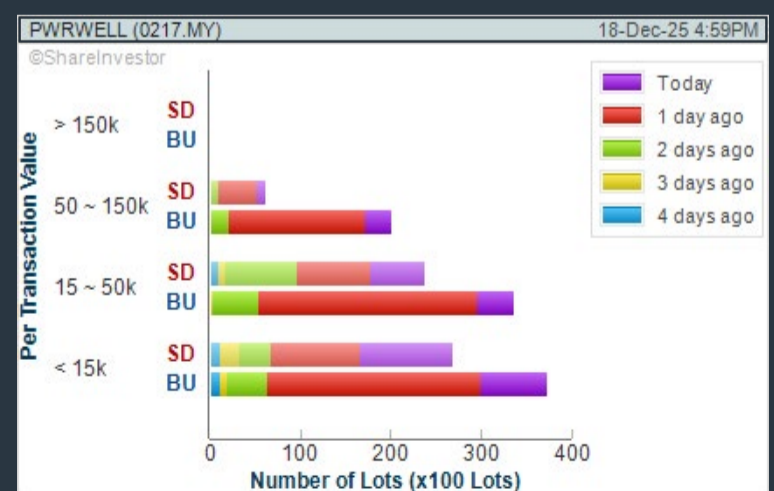
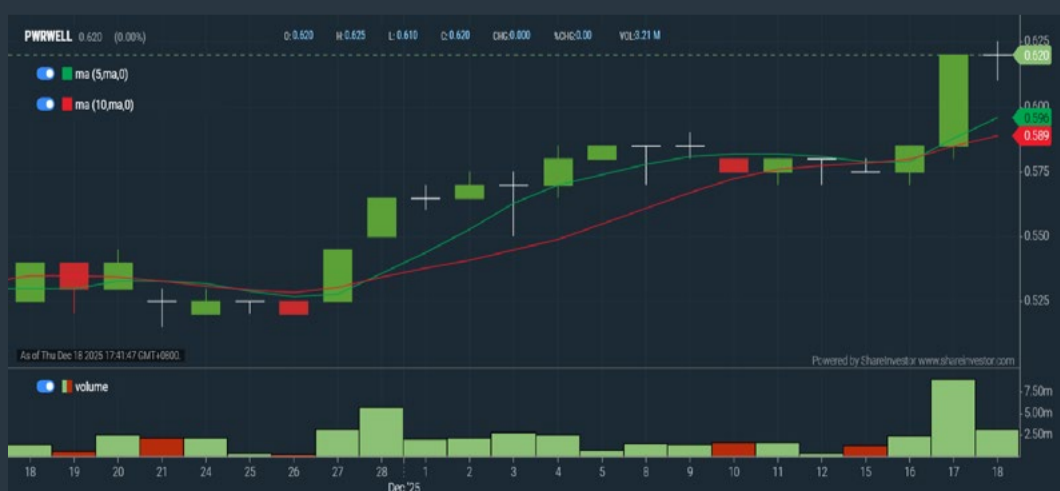

**Disclaimer:** The information on this page is provided as a service to readers. It does not constitute financial advice and/or any investment recommendations. Past performance is not indicative of future results. We assume no liability for damages resulting from or arising out of the use of such information. It would be best if you did your own research to make your personal investment decisions wisely or consult a licenced investment advisor.



**ROWAN** director chair  
 Designed by ITO Design, Germany

Inspired by the sophistication of first and business class, **ROWAN** delivers a fully enveloping comfort through Italian full-grain leather and precision-engineered aluminum form.

Where design excellence meets executive presence.



**XTRA**  
[www.xtrafurniture.com](http://www.xtrafurniture.com)



GERMAN  
 DESIGN  
 AWARD  
 WINNER  
 2025



Awarded for Design. Certified for Excellence. Trusted Worldwide.

## Price & Total Shareholder Return (as at Yesterday)

Fundamental Analysis

**DEFINITION:** Share price of a company trading at a lower price as compared to its fundamentals (FA) such as financial performance and dividend, allowing it to be attractive to value investors.

**CHART GUIDE:** Total Shareholder Return (TSR) combines share price appreciation and dividend distributions paid to show the total return to the shareholder expressed as a percentage.



ShareInvestor WebPro > Screener > Market Screener (FA & TA) > select BURSA > add criteria

**A. Criteria**

- > click Add Criteria
- Fundamental Analysis Conditions tab (i) Price Earnings Ratio
- Fundamental Analysis Conditions tab >select (ii) CAGR of Net Earnings
- Fundamental Analysis Conditions tab >select (iii) Net Debt To Equity
- Fundamental Analysis Conditions tab >select (iv) Return On Equity (ROE)

**B. Conditions**

1. Price Earnings Ratio - select (less than) type (15) times now
2. CAGR of Net Earnings - select (more than) type (10) % for the past type (3) financial year(s)
3. Net Debt To Equity – select (less than) type (1) for the past select (1) financial year(s)
4. Return On Equity (ROE) – select (more than) type (10) % for the past select (1) financial year(s)

- > click Save Template > Create New Template type (Value Stock) > click Create
- > click Save Template as > select Value Companies > click Save
- > click Screen Now (may take a few minutes)
- Sort by: Select (PE Ratio) Select (Ascending)
- > Mouse over stock name > Factsheet > looking for Total Shareholder Return
- > Mouse over stock name > Charts > click C2 Charts tab

## INGENIEUR GUDANG BERHAD (5178)

C<sup>2</sup> Chart



Period	Dividend Received	Capital Appreciation	Total Shareholder Return	
Short Term Return	5 Days	-	-	
	10 Days	-	-	
	20 Days	-	-0.005	-16.67%
Medium Term Return	3 Months	-	-0.005	-16.67%
	6 Months	-	-0.005	-16.67%
	1 Year	-	-0.015	-37.50%
Long Term Return	2 Years	-	-0.090	-78.26%
	3 Years	-	0.095	78.17%
	5 Years	-	-0.095	-78.17%
Annualised Return	Annualised	-	26.83%	

## MUDAJAYA GROUP BHD (5085)

C<sup>2</sup> Chart



Period	Dividend Received	Capital Appreciation	Total Shareholder Return	
Short Term Return	5 Days	-	-0.030	-5.32%
	10 Days	-	-0.005	-1.11%
	20 Days	-	-0.005	-1.11%
Medium Term Return	3 Months	-	-0.045	-11.25%
	6 Months	-	-0.005	-1.11%
	1 Year	-	0.100	28.80%
Long Term Return	2 Years	-	0.330	42.58%
	3 Years	0.040	0.600	56.89%
	5 Years	0.040	0.800	63.40%
Annualised Return	Annualised	-	18.21%	

## TOMEI CONSOLIDATED BHD (7230)

C<sup>2</sup> Chart



Period	Dividend Received	Capital Appreciation	Total Shareholder Return	
Short Term Return	5 Days	-	-0.010	-0.53%
	10 Days	-	+0.070	+3.89%
	20 Days	-	+0.090	+5.06%
Medium Term Return	3 Months	-	+0.090	+4.87%
	6 Months	-	+0.200	+15.95%
	1 Year	0.025	+0.290	+19.94%
Long Term Return	2 Years	0.080	+0.600	+51.16%
	3 Years	0.120	+0.875	+100.00%
	5 Years	0.170	+1.030	+142.86%
Annualised Return	Annualised	-	+15.42%	

**Disclaimer:** The information on this page is provided as a service to readers. It does not constitute financial advice and/or any investment recommendations. Past performance is not indicative of future results. We assume no liability for damages resulting from or arising out of the use of such information. It would be best if you did your own research to make your personal investment decisions wisely or consult a licenced investment advisor.

# Ultimate Guide to use **ShareInvestor**

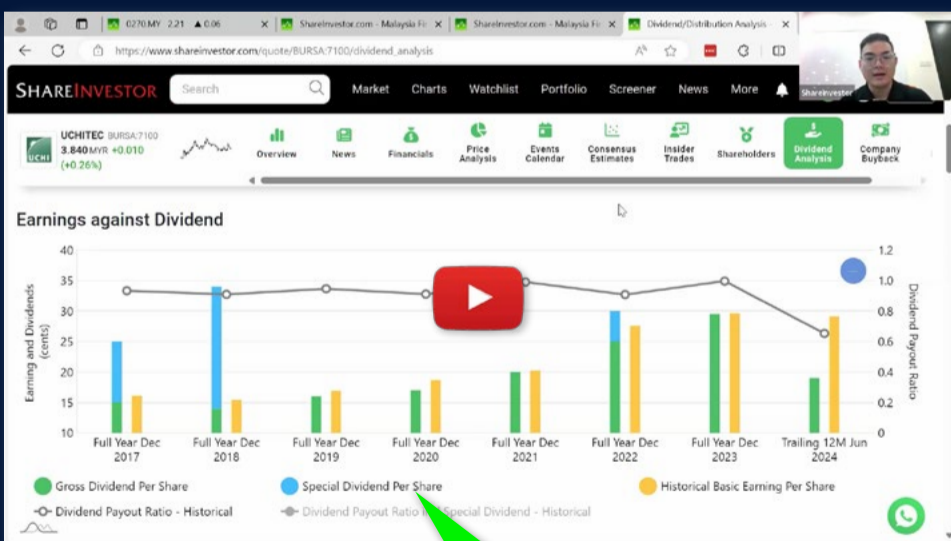

## YOU WILL LEARN HOW TO USE:

- Company Financials
- Market Screener
- Company Insider Trades
- Dividend Analysis
- Consensus Estimation  
*and more...*

**Watch  
now!**

## Price & Total Shareholder Return (as at Yesterday)

Fundamental Analysis

**DEFINITION:** Company revenue is growing and making good quality of earnings with positive Free Cash Flow.

**CHART GUIDE:** Total Shareholder Return (TSR) combines share price appreciation and distributions paid to show the total return to the shareholder expressed as a percentage.



ShareInvestor WebPro > Screener > Market Screener (FA & TA) > select BURSA > add criteria

**A. Criteria**

1. Fundamental Analysis Conditions tab > select (i) Free Cash Flow, (ii) Revenue Growth, (iii) Gross Profit (Earnings) Margin, (iv) Quality of Earnings, (v) Total Shareholder Returns, > click Add Criteria
2. Fundamental Analysis Conditions tab > select (vi) Total Shareholder Returns > click Add Criteria

**B. Conditions (Criteria Filters)**

1. Free Cash Flow - select (more than) type (1) for the past select (1) financial year(s)
2. Revenue Growth - select (more than) type (1) for the past select (1) financial year(s)
3. Gross Profit (Earnings) Margin - select (more than) type (30) % for the past select (1) financial year(s)
4. Quality of Earnings - select (more than) type (1) for the past select (1) financial year(s)
5. Total Shareholder Return - select (more than) type (5) % for the past select (3) financial year(s)
6. Total Shareholder Return - select (more than) type (5) % for the past select (5) financial year(s)

- > click Save Template > Create New Template type (Growth Companies) > click Create
- > click Save Template as > select Growth Companies > click Save
- > click Screen Now (may take a few minutes)
- > Sort By: Select (Revenue Growth) Select (Desc)
- > Mouse over stock name > Factsheet > looking for Total Shareholder Return

### COUNTRY VIEW BHD (5049)

C<sup>2</sup> Chart

Analysis



Period	Dividend Received	Capital Appreciation	Total Shareholder Return
Short Term Return	5 Days	0.090	-0.090
	10 Days	0.090	-0.110
	20 Days	0.090	-0.100
Medium Term Return	3 Months	0.090	+0.600
	6 Months	0.200	+0.710
	1 Year	0.400	+1.230
Long Term Return	2 Years	0.575	+1.760
	3 Years	0.600	+1.920
	5 Years	0.760	+1.740
Annualised Return	Annualised	-	+26.44%

### IDB TECHNOLOGIES BERHAD (03030)

C<sup>2</sup> Chart

Analysis



Period	Dividend Received	Capital Appreciation	Total Shareholder Return
Short Term Return	5 Days	-	-
	10 Days	-	-
	20 Days	-	-
Medium Term Return	3 Months	0.004	-
	6 Months	0.004	-
	1 Year	0.007	-
Long Term Return	2 Years	0.009	-0.070
	3 Years	0.010	+0.040
	5 Years	0.011	+0.030
Annualised Return	Annualised	-	+7.11%

### ORIENTAL INTEREST BHD (5827)

C<sup>2</sup> Chart

Analysis



Period	Dividend Received	Capital Appreciation	Total Shareholder Return
Short Term Return	5 Days	-	-0.020
	10 Days	-	+0.020
	20 Days	-	+0.030
Medium Term Return	3 Months	-	-0.090
	6 Months	0.200	+0.040
	1 Year	0.200	+0.160
Long Term Return	2 Years	0.255	+0.230
	3 Years	0.305	+0.482
	5 Years	0.390	+0.702
Annualised Return	Annualised	-	+27.38%

**Disclaimer:** The information on this page is provided as a service to readers. It does not constitute financial advice and/or any investment recommendations. Past performance is not indicative of future results. We assume no liability for damages resulting from or arising out of the use of such information. It would be best if you did your own research to make your personal investment decisions wisely or consult a licenced investment advisor.

# Tired of low returns? Let's talk high-paying Dividends!

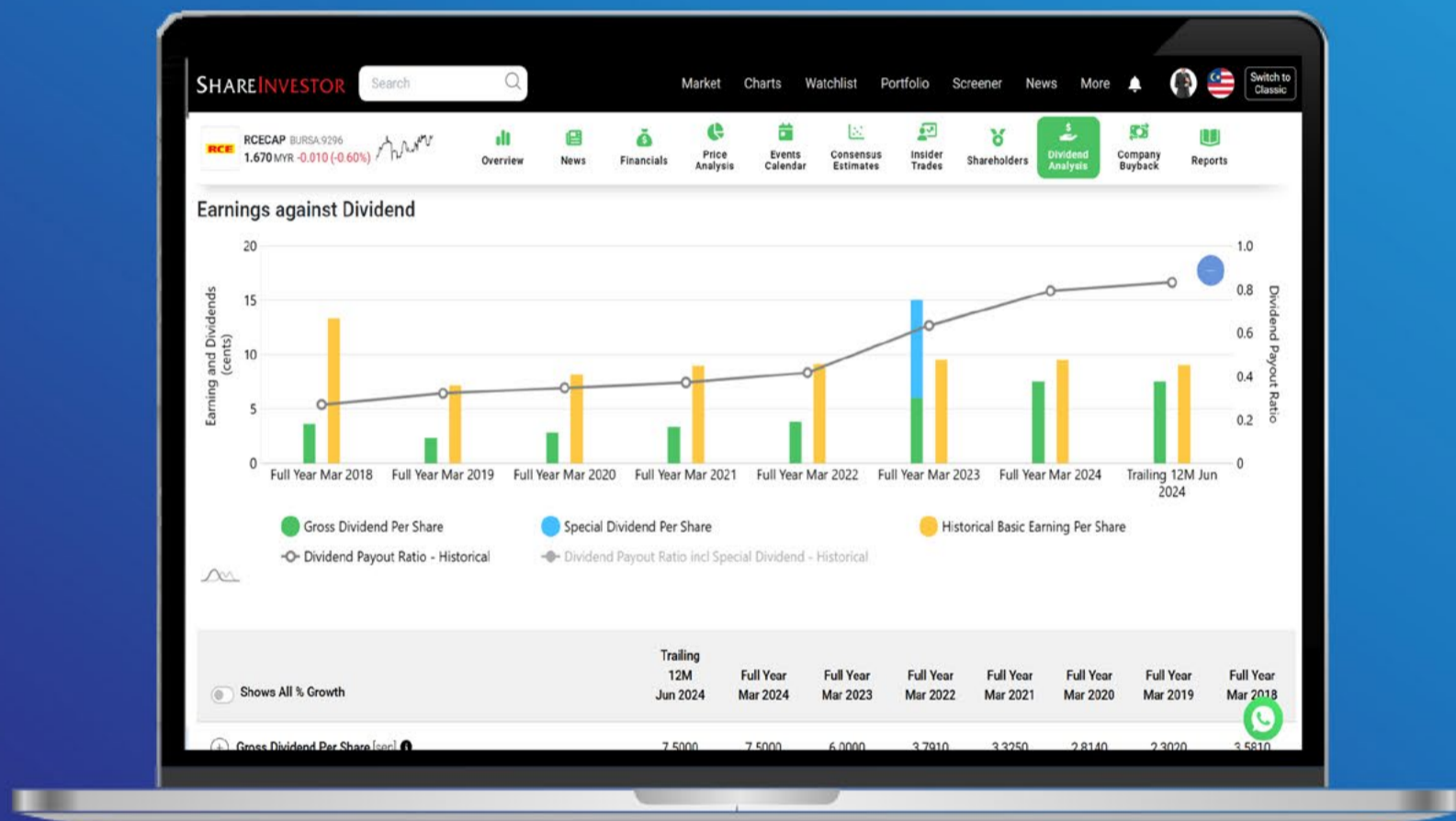

✓ **Top Dividend Picks Right Now**

✓ **Insider Tips** – Advanced strategies for experienced investors

✓ **Easy-to-Follow Tutorial**

Get the most out of dividends, use our Dividend Analysis function –  
Click to Watch Our Tutorial Below!

**Upgrade Your Dividend Strategy Here**



## Price & Total Shareholder Return (as at Yesterday)

Fundamental Analysis

**DEFINITION:** Company is paying out dividend with low or moderate leverage.

**CHART GUIDE:** Total Shareholder Return (TSR) combines share price appreciation and distributions paid to show the total return to the shareholder expressed as a percentage.



ShareInvestor WebPro > Screener > Market Screener (FA & TA) > select BURSA > add criteria

**A. Criteria**

- > click Add Criteria
- Fundamental Analysis Conditions tab >select (i) Dividend Yield (Historical)
- Fundamental Analysis Conditions tab >select (ii) Dividend Payout (Historical)
- Fundamental Analysis Conditions tab >select (iii) Total Debt To Equity
- Fundamental Analysis Conditions tab >select (iv) Total Shareholder Returns
- Fundamental Analysis Conditions tab >select (v) Total Shareholder Returns
- Fundamental Analysis Conditions tab / >select (vi) CAGR of Dividend Per Share

- Fundamental Analysis Conditions tab >select (vii) CAGR of Dividend Per Share

**B. Conditions (Criteria Filters)**

1. Dividend Yield - select (more than) type (1) % for the past select (1) financial year(s)
2. Dividend Payout (Historical) - select (between) type (0.5) to type (1) times for the past select (1) financial year(s)
3. Total Debt to Equity - select (less than) type (1) for the past select (1) financial year(s)
4. Total Shareholder Return - select (more than) type (5) % for the past select (3) financial year(s)
5. Total Shareholder Return - select (more than) type (5) % for the past select (5) financial year(s)

6. CAGR of Dividend Per Share - select (less than) type (30) % for the past select (5) financial year(s)
7. CAGR of Dividend Per Share - select (more than) type (1) % for the past select (5) financial year(s)

- > click Save Template > Create New Template type (Dividend Companies) > click Create
- > click Save Template as > select Dividend Companies > click Save
- > click Screen Now (may take a few minutes)
- > Sort By: Select (Dividend Yield) Select (Desc)
- > Mouse over stock name > Factsheet > looking for Total Shareholder Return

### DELEUM BHD (5132)

C<sup>2</sup> Chart



Period	Dividend Received	Capital Appreciation	Total Shareholder Return
Short Term Return	5 Days	-0.020	-1.61%
	10 Days	-	-
	20 Days	-0.020	-1.67%
Medium Term Return	3 Months	-0.170	-12.23%
	6 Months	0.040	-22.79%
	1 Year	0.093	-1.28%
Long Term Return	2 Years	0.170	+44.04%
	3 Years	0.223	+63.61%
	5 Years	0.275	+147.11%
Annualised Return	Annualised	-	+19.83%

### APM AUTOMOTIVE HOLDINGS BHD (5015)

C<sup>2</sup> Chart



Period	Dividend Received	Capital Appreciation	Total Shareholder Return
Short Term Return	5 Days	+0.000	+1.88%
	10 Days	-0.070	-2.06%
	20 Days	-0.270	-8.94%
Medium Term Return	3 Months	+0.110	+3.46%
	6 Months	0.070	-0.88%
	1 Year	0.250	+25.98%
Long Term Return	2 Years	0.460	+56.90%
	3 Years	0.600	+112.57%
	5 Years	0.810	+66.67%
Annualised Return	Annualised	-	+10.76%

### LPI CAPITAL BHD (8621)

C<sup>2</sup> Chart



Period	Dividend Received	Capital Appreciation	Total Shareholder Return
Short Term Return	5 Days	+0.100	+1.23%
	10 Days	+0.240	+1.64%
	20 Days	+0.360	+2.48%
Medium Term Return	3 Months	+0.500	+3.48%
	6 Months	0.300	+5.72%
	1 Year	0.800	+23.70%
Long Term Return	2 Years	1.500	+36.56%
	3 Years	2.110	+51.55%
	5 Years	3.540	+33.63%
Annualised Return	Annualised	-	+5.95%

**Disclaimer:** The information on this page is provided as a service to readers. It does not constitute financial advice and/or any investment recommendations. Past performance is not indicative of future results. We assume no liability for damages resulting from or arising out of the use of such information. It would be best if you did your own research to make your personal investment decisions wisely or consult a licenced investment advisor.

**SHAREINVESTOR**<sup>®</sup>  
An AlphaInvest Company

# We're Officially on TikTok & Instagram!



Follow us now for more information!

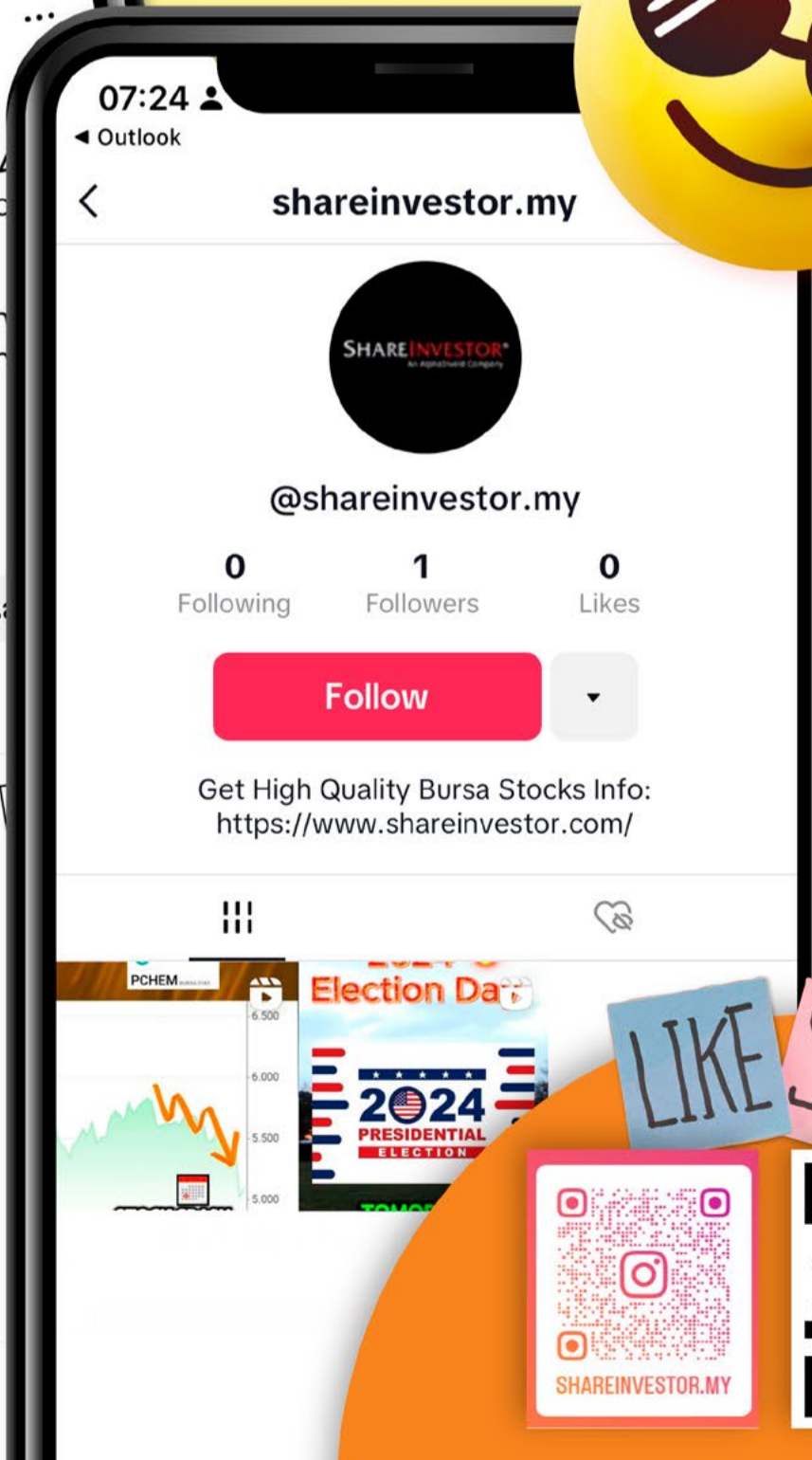
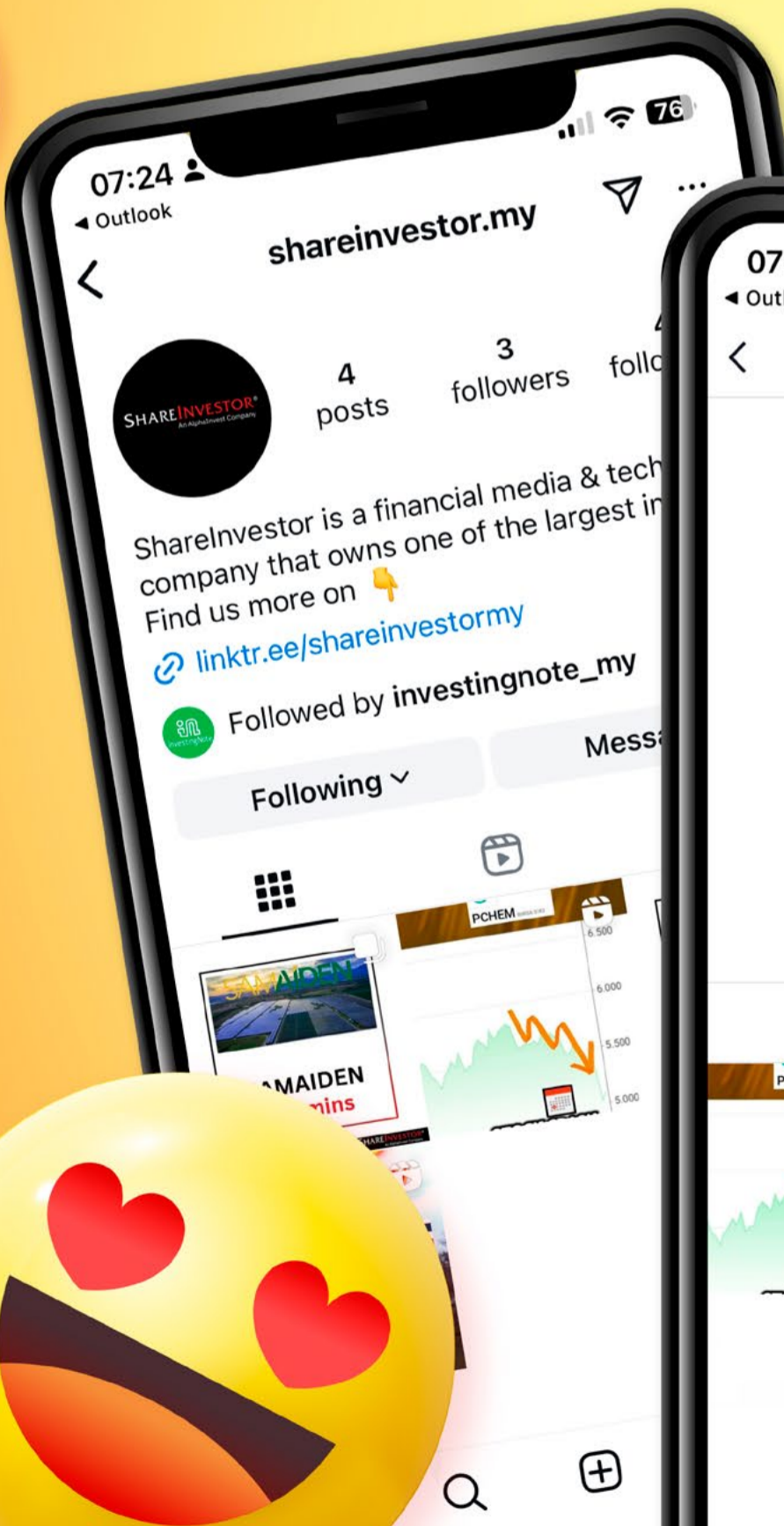

LIKE SHARE



Week: 12 Dec - 18 Dec 2025

More Brokers' Call 

<b>AmlInvestment Bank</b> <small>... See More</small>	Call	Target Price	Release Date
Malakoff Corporation Berhad (5264)	<b>HOLD</b>	RM0.88	17 Dec 25
<b>Apex Securities</b> <small>... See More</small>	Call	Target Price	Release Date
AWC Berhad (7579)	<b>BUY</b>	RM0.72	15 Dec 25
Kerjaya Prospek Group Berhad (7161)	<b>HOLD</b>	RM2.67	15 Dec 25
Solarvest Holdings Berhad (0215)	<b>BUY</b>	RM3.55	16 Dec 25
<b>Hong Leong Investment Bank</b> <small>... See More</small>	Call	Target Price	Release Date
ITMAX System Berhad (5309)	<b>BUY</b>	RM5.74	18 Dec 25
MN Holdings Berhad (0245)	<b>BUY</b>	RM2.23	18 Dec 25
Top Glove Corporation Bhd (7113)	<b>HOLD</b>	RM0.60	18 Dec 25
<b>Kenanga</b> <small>... See More</small>	Call	Target Price	Release Date
Gamuda Berhad (5398)	<b>OUTPERFORM</b>	RM6.13	18 Dec 25
Scientex Berhad (4731)	<b>MARKET PERFORM</b>	RM3.60	18 Dec 25
<b>Malacca Securities</b> <small>... See More</small>	Call	Target Price	Release Date
AWC Berhad (7579)	<b>BUY</b>	RM0.66	15 Dec 25
<b>MIDF</b> <small>... See More</small>	Call	Target Price	Release Date
Pekat Group Berhad (0233)	<b>BUY</b>	RM2.00	16 Dec 25
Gamuda Berhad (5398)	<b>BUY</b>	RM6.35	18 Dec 25
Top Glove Corporation Bhd (7113)	<b>BUY</b>	RM0.78	18 Dec 25
<b>Public Investment Bank</b> <small>... See More</small>	Call	Target Price	Release Date
Kerjaya Prospek Group Berhad (7161)	<b>OUTPERFORM</b>	RM3.10	15 Dec 25
Gamuda Berhad (5398)	<b>OUTPERFORM</b>	RM6.20	18 Dec 25
<b>UOB KAYHIAN</b> <small>... See More</small>	Call	Target Price	Release Date
Bumi Armada Berhad (5210)	<b>BUY</b>	RM0.40	12 Dec 25
Censof Holdings Berhad (5195)	<b>BUY</b>	RM0.30	12 Dec 25
Oriental Food Industries Holdings Berhad (7107)	<b>BUY</b>	RM1.54	12 Dec 25

**DEFINITION:** Top 10 stocks with Technical Analysis plus Pattern Matching by 60 pre-defined indicators by the system showing a higher probability of bullish sentiment on the share price.



ShareInvestor WebPro > Screener > Predefined TA Screens > select market BURSA > Most Long Signals > click Scan Results or mouse over each company

## JOE HOLDING BERHAD (7096.MY)

### JOE

Price updated at 18 Dec 2025 17:31

Last: <b>0.065</b>	Change: <b>+0.010</b>	Volume: <b>22,111</b>
	Change (%): <b>+18.18</b>	Range: <b>0.060 - 0.070</b>

TA Scanner Results based on historical data up to 18 Dec 2025

Condition	Signal	Explanation
Bollinger Band: Bullish Short Term Volatility Breakout and Trending	Long	"1. Close price above upper bollinger band(33,1). 2. Volume above average volume(10). 3. Average volume(10) is above 300,000."
DM: Bullish Directional Movement	Long	-DI(14) crossed below +DI(14)
MA: Bullish Price Crossover	Long	"1. Close price crossed above MA(40) within the last 1 day. 2. Previous day close price is below the MA(10) for the last 5 days"
MACD: Bullish MACD Crossover	Long	"1. MACD(12,26) diff line crossed above the MACD(12,26) signal line. 2. MACD Histogram(12,26) is above 0."
RSI: Short Term RSI 50 Bullish Crossover	Long	"1. RSI(20) crossed above 50 within the last 1 day and RSI(20) 1 day ago below 50 for the last 5 days. 2. Volume above average volume(125). 3. Average volume(5) is above 100,000."
Stochastic: Fast Stochastic Buy Signal	Long	"1. Fast Stochastic(15,5) %K crossed above 20. 2. Fast Stochastic(15,5) %K 1 day ago was below 20 for the last 5 days. 3. Average volume(30) is above 50000"

## GDB HOLDINGS BERHAD (0198.MY)

### GDB

Price updated at 18 Dec 2025 17:31

Last: <b>0.380</b>	Change: <b>+0.015</b>	Volume: <b>41,670</b>
	Change (%): <b>+4.11</b>	Range: <b>0.360 - 0.380</b>

TA Scanner Results based on historical data up to 18 Dec 2025

Condition	Signal	Explanation
Bollinger Band: Low Below Lower Bollinger Band	Neutral	"1. Low below lower bollinger band(14,2). 2. Average volume(5) is above 100,000."
MACD: Bearish MACD Crossover	Short	"1. MACD(12,26) diff line crossed below the MACD(12,26) signal line. 2. MACD Histogram(12,26) is below 0."
Volume: 10 Days large value Buy Up trade	Long	"1. 150K value Buy Up greater than Sell Down by 20% for 10 days. 2. 50K-100K value Buy Up greater than Sell Down by 20% for 10 days. 3. Average volume(10) is above 1000000"
Volume: 5 Days large value Buy Up trade	Long	"1. 150K value Buy Up greater than Sell Down by 20% for 5 days. 2. 50K-100K value Buy Up greater than Sell Down by 20% for 5 days. 3. Average volume(10) is above 1000000"
Volume: Volume Spike	Long	"1. Volume is more than 500% above average volume(10). 2. Volume above 200000. 3. Close price above 0.10"
Williams %R: Bullish Williams %R	Long	"1. Williams %R(26) between -80 and -100. 2. Average volume(5) is above 100,000."

## KRETAM HOLDINGS BHD (1996.MY)

### KRETAM

Price updated at 18 Dec 2025 17:31

Last: <b>0.695</b>	Change: <b>-</b>	Volume: <b>1,380</b>
	Change (%): <b>-</b>	Range: <b>0.690 - 0.695</b>

TA Scanner Results based on historical data up to 18 Dec 2025

Condition	Signal	Explanation
Candlestick: Bullish Engulfing	Long	Bullish: Engulfing
DM: Bullish Directional Movement	Long	-DI(14) crossed below +DI(14)
MA: Bullish Price Crossover	Long	"1. Close price crossed above MA(40) within the last 1 day. 2. Previous day close price is below the MA(10) for the last 5 days"
RSI: Short Term RSI 50 Bullish Crossover	Long	"1. RSI(20) crossed above 50 within the last 1 day and RSI(20) 1 day ago below 50 for the last 5 days. 2. Volume above average volume(125). 3. Average volume(5) is above 100,000."
Volume: Volume Spike	Long	"1. Volume is more than 500% above average volume(10). 2. Volume above 200000. 3. Close price above 0.10"
Williams %R: Bearish Williams %R	Short	"1. Williams %R(26) between 0 and -20. 2. Average volume(5) is above 100,000."

## SINARAN ADVANCE GROUP BERHAD (5172.MY)

### SINARAN

Price updated at 18 Dec 2025 17:31

Last: <b>0.045</b>	Change: <b>+0.005</b>	Volume: <b>15,950</b>
	Change (%): <b>+12.50</b>	Range: <b>0.040 - 0.045</b>

TA Scanner Results based on historical data up to 18 Dec 2025

Condition	Signal	Explanation
Bollinger Band: Bullish Long Term Volatility Breakout and Trending	Long	"1. Close price above upper bollinger band(33,1). 2. Volume above average volume(50). 3. Average volume(50) is above 300,000."
Bollinger Band: Bullish Lower Bollinger Band Support	Long	"1. Low 1 day ago below lower bollinger band(20,2). 2. Close above close 1 day ago. 3. Average volume(5) is above 100,000."
Bollinger Band: High Above Upper Bollinger Band	Neutral	"1. High above upper bollinger band(14,2). 2. Average volume(5) is above 100,000."
DM: Bullish Directional Movement	Long	-DI(14) crossed below +DI(14)
Donchian Channels: High Above Upper Donchian Channels	Long	High crossed above the upper Donchian Channel(14,4)
MACD: Bullish MACD Crossover	Long	"1. MACD(12,26) diff line crossed above the MACD(12,26) signal line. 2. MACD Histogram(12,26) is above 0."

**Disclaimer:** The information on this page is provided as a service to readers. It does not constitute financial advice and/or any investment recommendations. Past performance is not indicative of future results. We assume no liability for damages resulting from or arising out of the use of such information. It would be best if you did your own research to make your personal investment decisions wisely or consult a licenced investment advisor.



## OVERSEA ENTERPRISE BERHAD (0153.MY)

### OVERSEA

Price updated at 18 Dec 2025 17:30

Last: <b>0.035</b>	Change: <b>-0.005</b>	Volume: <b>1,147</b>
	Change (%): <b>-12.50</b>	Range: <b>0.035 - 0.035</b>

TA Scanner Results based on historical data up to 18 Dec 2025

Condition	Signal	Explanation
Bollinger Band: High Above Upper Bollinger Band	Neutral	"1. High above upper bollinger band(14,2). 2. Average volume(5) is above 100,000."
DM: Bullish Directional Movement	Long	-DI(14) crossed below +DI(14)
MA: Bullish Price Crossover	Long	"1. Close price crossed above MA(40) within the last 1 day. 2. Previous day close price is below the MA(10) for the last 5 days"
MACD: Bullish MACD Crossover	Long	"1. MACD(12,26) diff line crossed above the MACD(12,26) signal line. 2. MACD Histogram(12,26) is above 0."
Stochastic: Fast Stochastic Buy Signal	Long	"1. Fast Stochastic(15,5) %K crossed above 20. 2. Fast Stochastic(15,5) %K 1 day ago was below 20 for the last 5 days. 3. Average volume(30) is above 50000"



## OCK GROUP BERHAD (0172.MY)

### OCK

Price updated at 18 Dec 2025 17:31

Last: <b>0.385</b>	Change: <b>-0.005</b>	Volume: <b>74,224</b>
	Change (%): <b>-1.28</b>	Range: <b>0.375 - 0.390</b>

TA Scanner Results based on historical data up to 18 Dec 2025

Condition	Signal	Explanation
Bollinger Band: Low Below Lower Bollinger Band	Neutral	"1. Low below lower bollinger band(14,2). 2. Average volume(5) is above 100,000."
Volume: 10 Days large value Buy Up trade	Long	"1. 150K value Buy Up greater than Sell Down by 20% for 10 days. 2. 50K-100K value Buy Up greater than Sell Down by 20% for 10 days. 3. Average volume(10) is above 1000000"
Volume: 5 Days large value Buy Up trade	Long	"1. 150K value Buy Up greater than Sell Down by 20% for 5 days. 2. 50K-100K value Buy Up greater than Sell Down by 20% for 5 days. 3. Average volume(10) is above 1000000"
Volume: Consecutive Days Of Increasing Average Volume	Long	"1. Average Volume(20) has been increasing over the last 2 weeks. 2. Average volume(20) is above 100000"
Williams %R: Bullish Williams %R	Long	"1. Williams %R(26) between -80 and -100. 2. Average volume(5) is above 100,000."

**Disclaimer:** The information on this page is provided as a service to readers. It does not constitute financial advice and/or any investment recommendations. Past performance is not indicative of future results. We assume no liability for damages resulting from or arising out of the use of such information. It would be best if you did your own research to make your personal investment decisions wisely or consult a licenced investment advisor.



## WCT HOLDINGS BERHAD (9679.MY)

### WCT

Price updated at 18 Dec 2025 17:31

Last: <b>0.595</b>	Change: <b>-0.015</b>	Volume: <b>22,453</b>
	Change (%): <b>-2.46</b>	Range: <b>0.590 - 0.610</b>

TA Scanner Results based on historical data up to 18 Dec 2025

Condition	Signal	Explanation
MACD: Bullish MACD Crossover	Long	"1. MACD(12,26) diff line crossed above the MACD(12,26) signal line. 2. MACD Histogram(12,26) is above 0."
Parabolic SAR: Bearish Parabolic SAR Reversal	Neutral	"1. Parabolic SAR 1 day ago above close price 1 day ago for the last 5 days. 2. Parabolic SAR below close price"
RSI: Short Term RSI 30 Bullish Crossover	Long	"1. RSI(20) crossed above 30 within the last 1 day and RSI(20) 1 day ago below 30 for the last 5 days. 2. Volume above average volume(125). 3. Average volume(5) is above 100,000."
Stochastic: Fast Stochastic Buy Signal	Long	"1. Fast Stochastic(15,5) %K crossed above 20. 2. Fast Stochastic(15,5) %K 1 day ago was below 20 for the last 5 days. 3. Average volume(30) is above 50000"
Volume: 5 Days large value Buy Up trade	Long	"1. 150K value Buy Up greater than Sell Down by 20% for 5 days. 2. 50K-100K value Buy Up greater than Sell Down by 20% for 5 days. 3. Average volume(10) is above 1000000"



## MQ TECHNOLOGY BHD (0070.MY)

### MQTECH

Price updated at 18 Dec 2025 17:30

Last: <b>0.065</b>	Change: <b>-</b>	Volume: <b>1,137</b>
	Change (%): <b>-</b>	Range: <b>0.060 - 0.065</b>

TA Scanner Results based on historical data up to 18 Dec 2025

Condition	Signal	Explanation
Accumulation Distribution: Bullish Accumulation Distribution	Long	Accumulation distribution increasing for the last 7 days
Bollinger Band: Bullish Long Term Volatility Breakout and Trending	Long	"1. Close price above upper bollinger band(33,1). 2. Volume above average volume(50). 3. Average volume(50) is above 300,000."
Bollinger Band: Bullish Lower Bollinger Band Support	Long	"1. Low 1 day ago below lower bollinger band(20,2). 2. Close above close 1 day ago. 3. Average volume(5) is above 100,000."
DM: Bullish Directional Movement	Long	-DI(14) crossed below +DI(14)
MACD: Bullish MACD Crossover	Long	"1. MACD(12,26) diff line crossed above the MACD(12,26) signal line. 2. MACD Histogram(12,26) is above 0."

## K. SENG SENG CORPORATION BHD (5192.MY)

## SOLARVEST HOLDINGS BHD (0215.MY)

### KSSC

Price updated at 18 Dec 2025 17:31

Last: <b>0.720</b>	Change: -	Volume: -
	Change (%): -	Range: <b>0.720 - 0.720</b>

TA Scanner Results based on historical data up to 18 Dec 2025

Condition	Signal	Explanation
Bollinger Band: High Above Upper Bollinger Band	Neutral	"1. High above upper bollinger band(14,2). 2. Average volume(5) is above 100,000."
Bollinger Band: Low Below Lower Bollinger Band	Neutral	"1. Low below lower bollinger band(14,2). 2. Average volume(5) is above 100,000."
Donchian Channels: High Above Upper Donchian Channels	Long	High crossed above the upper Donchian Channel(14,4)
MA: Bullish Price Crossover	Long	"1. Close price crossed above MA(40) within the last 1 day. 2. Previous day close price is below the MA(10) for the last 5 days"
Parabolic SAR: Bearish Parabolic SAR Reversal	Neutral	"1. Parabolic SAR 1 day ago above close price 1 day ago for the last 5 days. 2. Parabolic SAR below close price"
RSI: Short Term RSI 50 Bullish Crossover	Long	"1. RSI(20) crossed above 50 within the last 1 day and RSI(20) 1 day ago below 50 for the last 5 days. 2. Volume above average volume(125). 3. Average volume(5) is above 100,000."
Volume: Volume Spike	Long	"1. Volume is more than 500% above average volume(10). 2. Volume above 200000. 3. Close price above 0.10"

### SLVEST

Price updated at 18 Dec 2025 17:31

Last: <b>3.200</b>	Change: <b>-0.110</b>	Volume: <b>85,236</b>
	Change (%): <b>-3.32</b>	Range: <b>3.150 - 3.310</b>

TA Scanner Results based on historical data up to 18 Dec 2025

Condition	Signal	Explanation
Accumulation Distribution: Bullish Accumulation Distribution	Long	Accumulation distribution increasing for the last 7 days
Bollinger Band: Bullish Long Term Volatility Breakout and Trending	Long	"1. Close price above upper bollinger band(33,1). 2. Volume above average volume(50). 3. Average volume(50) is above 300,000."
Bollinger Band: Bullish Short Term Volatility Breakout and Trending	Long	"1. Close price above upper bollinger band(33,1). 2. Volume above average volume(10). 3. Average volume(10) is above 300,000."
Bollinger Band: High Above Upper Bollinger Band	Neutral	"1. High above upper bollinger band(14,2). 2. Average volume(5) is above 100,000."
DM: Bullish Directional Movement	Long	-DI(14) crossed below +DI(14)
Donchian Channels: High Above Upper Donchian Channels	Long	High crossed above the upper Donchian Channel(14,4)
Price: New 52 Week High	Long	"1. Stock reach a new 52 week high. 2. Average volume(30) is above 50000."
Volume: 10 Days large value Buy Up trade	Long	"1. 150K value Buy Up greater than Sell Down by 20% for 10 days. 2. 50K-100K value Buy Up greater than Sell Down by 20% for 10 days. 3. Average volume(10) is above 1000000"
Volume: 5 Days large value Buy Up trade	Long	"1. 150K value Buy Up greater than Sell Down by 20% for 5 days. 2. 50K-100K value Buy Up greater than Sell Down by 20% for 5 days. 3. Average volume(10) is above 1000000"
Williams %R: Bearish Williams %R	Short	"1. Williams %R(26) between 0 and -20. 2. Average volume(5) is above 100,000."

**Disclaimer:** The information on this page is provided as a service to readers. It does not constitute financial advice and/or any investment recommendations. Past performance is not indicative of future results. We assume no liability for damages resulting from or arising out of the use of such information. It would be best if you did your own research to make your personal investment decisions wisely or consult a licenced investment advisor.



Learn how to identify Hot Stocks using Technical Analysis (TA) and Fundamental Analysis (FA)

**SIGN UP FOR Invest NOW IT'S FREE!!!**

[Click here](#)

Scan me



Via email, every Friday.

Get market moving news and analyses. Regular columns include **Behind The Action** and **From The Observer**

- Leaderboard • Shariah Hot Stocks • Shariah Momentum Up Stocks • Non Shariah Hot Stocks • Up Trending Stocks • Growth Stocks • Dividend Stocks • Long Companies • Insider Activity • Investor Relations • Regional Markets





**Dato' Eu Hong Chew**  
Former Group CEO i-Berhad  
Non-Executive Director

He has been associated with the Sumurwang Group for many years charting the path for its manufacturing arm, firstly under Dreamland Holdings Berhad and the subsequent acquisition of I-Berhad.

Before that, he was with PA Management Consulting for a decade where he was the Director of Studies for the Cranfield PA MBA Programme in Malaysia.

Educated at the Royal Military College, Dato' Eu has an engineering degree from the University of Glasgow, and a MBA from the University of Bradford, UK.

# Malayan Flour Mill:

## A Mature Business With Efficiency Gaps to Close

### SUMMARY

- Malayan Flour Mill (MFM) (**Bursa:3662**) is a mature flour producer with regional operations and a joint-ventured poultry business; its core revenue and profit driver remains flour and grain trading.
- Proforma analysis shows revenue and PBT growing at mid-single-digit CAGR. Still, ROE and ROIC have stayed below the cost of equity for over a decade, indicating limited value creation.
- Growth prospects are modest, reinvestment requirements are high, and efficiency gains are needed for returns to improve - especially given slow industry growth and limited historical M&A.

## BACKGROUND

Incorporated in 1961, MFM is a pioneer in Malaysia’s flour milling industry with operations in Lumut and Pasir Gudang. The company has also expanded regionally into Vietnam and Indonesia. In Malaysia, MFM also trades raw feed materials through a joint venture with the Toyota Tsusho Corporation Group, in which it owns a 51% stake.

MFM diversified into poultry in 1983, developing an integrated value chain spanning feed milling, breeders, hatcheries, broiler farms, and processing. In May 2021, MFM sold a 49% stake in its poultry integration business to Tyson International Holding. This business is now accounted for as a joint venture. Accordingly, post-2021 Group revenue excludes poultry integration results.

From an operating perspective, MFM has 3 business segments:

- **Flour and grain trading** - wheat flour milling and trading of grain/allied products. This is the biggest revenue and EBIT contributor, (refer to left part of Chart 1).
- **Poultry integration** - feed milling, hatcheries, breeder and broiler operations, processing, and contract farming
- **Others** – aqua feed manufacturing and sales

In 2023, Malaysia contributed 58% of Group sales, with Vietnam accounting for the balance.

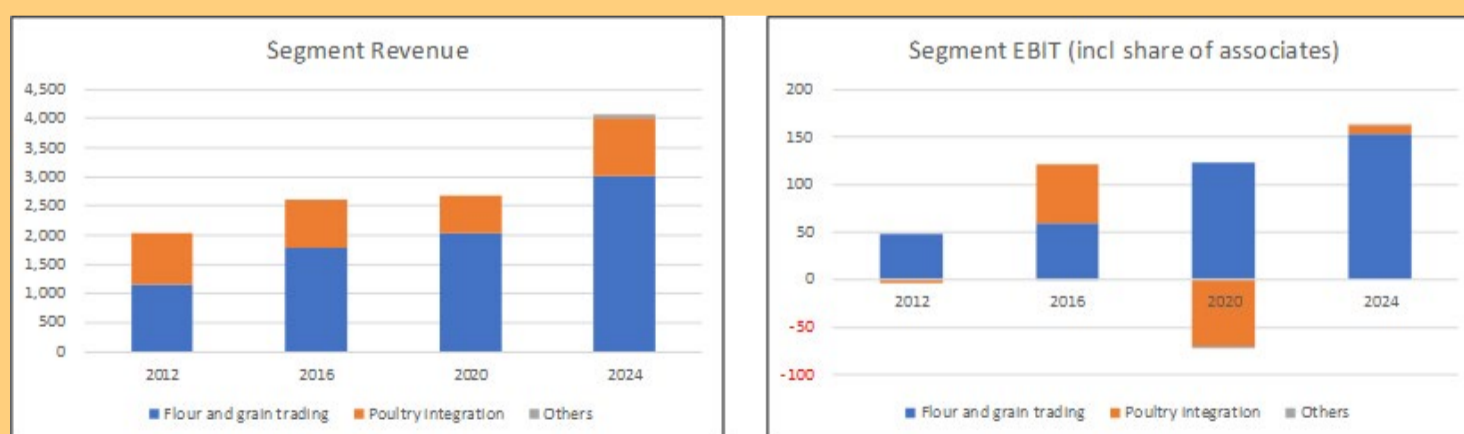

**Chart 1: Segment Performance Profile**

**Notes**

- 1) The 2024 performance was based on extrapolating the Q3 2024 results.
- 2) I assumed that segment EBIT for the Poultry integration segment was the same as the segment PBT.
- 3) The 2024 Poultry integration segment performance was based on 100% ownership, ie, before accounting for the 49% owned by Tyson.

## OPERATING PERFORMANCE

To assess long-term performance, I typically reviewed 12 years of revenue and profit. For MFM, however, a complication arose after 2021 when the Poultry integration results were deconsolidated due to the 49% sale to Tyson. Post-2021 Group revenue and operating profit, therefore, exclude this segment.

To maintain comparability, I constructed pro forma revenue and PBT, treating Poultry integration as if still consolidated. **(Refer to the original article for the details).**

The **left panel of Chart 2** shows meaningful growth under this approach: 2012-2023 proforma revenue CAGR = 6%, while proforma PBT CAGR = 5.4%, with a spike in 2022. The spike stemmed largely from exceptional Poultry integration performance, supported by channel penetration, economies of scale, favourable pricing mix, and government subsidies.

To evaluate returns, I estimated pro forma ROE (**right panel of Chart 2**). Despite profit growth, returns have been volatile and largely stagnant - average proforma ROE of 6% (2012-2024) versus an estimated 12% cost of equity, indicating limited value creation.

One could argue that reported accounting returns matter more from a market perspective. My estimates of its accounting ROE averaged 7% over 13 years, still below the cost of equity and similarly insufficient to generate shareholder value.

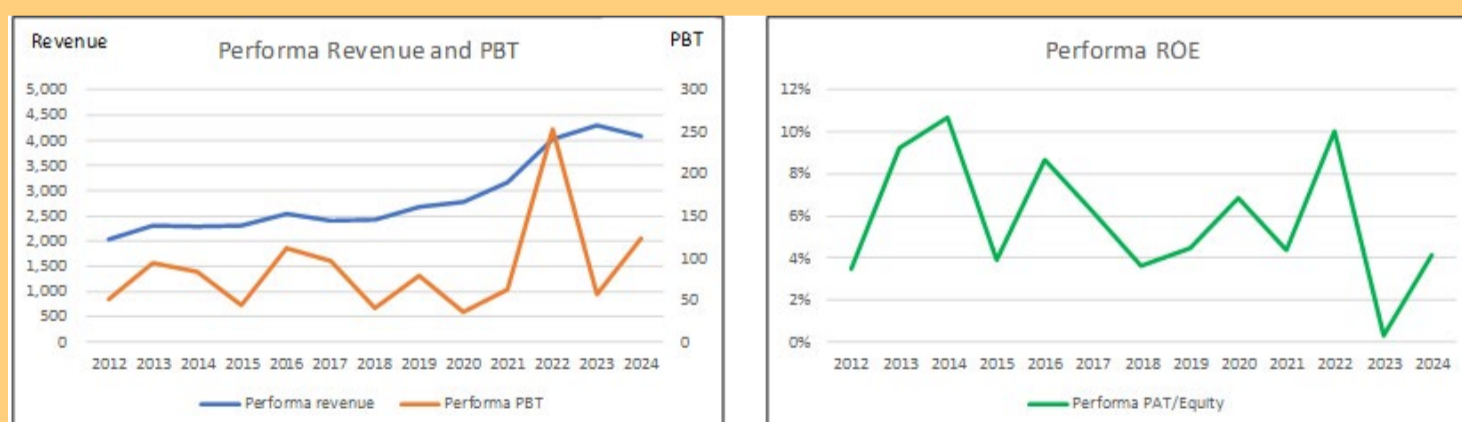

Chart 2: Performance

To understand what drove accounting ROE, I decomposed it into tax yield, PBT margin, and equity turnover. The analysis shows that the primary drag has been declining equity turnover, while tax yield and

PBT margins remained relatively stable except for the temporary 2021-2022 spike linked to the Tyson transaction.

This suggests that operational and capital efficiency improvements are essential for enhancing returns, particularly given MFM's modest revenue growth outlook. But when I examined several efficiency indicators, the results were mixed:

- **Operating efficiency:** ROA and inventory turnover have trended down since 2012, despite improvements in operating margins and expense ratios.
- **Capital efficiency:** From 2012 to 2024, reinvestment margins and the cash conversion cycle improved overall. Post-2020, asset turnover and gross profitability appeared stronger, though the cash conversion cycle worsened.

Overall, MFM still has substantial room to improve efficiency if it aims to deliver returns above its cost of equity and create shareholder value.

## **GROWTH CHALLENGES**

The modest single-digit pro forma revenue and profit growth reinforce the view that MFM is a mature business, operating within equally mature sectors. Industry research supports this.

Cognitive Market Research estimates the Southeast Asia flour market to grow at 7% CAGR to 2024, while Malaysian consumption trends for wheat flour and poultry also reflect steady rather than high-growth dynamics.

Although MFM stated in its 2023 Annual Report that it remains committed to expanding its flour, poultry, and aqua feed operations, double-digit growth appears unlikely. The Group's historical expansion has been largely organic or via joint ventures, with little M&A activity over the last two decades.

Sustaining growth requires reinvestment (Reinvestment/NOPAT). I defined reinvestment as = CAPEX & acquisitions – depreciation & amortisation + change in net working capital,

The Group recorded an average reinvestment rate of 118% over the past 13 years. Such a level is difficult to sustain long-term and likely reflects low NOPAT rather than aggressive expansion.

Going forward, MFM will need to either lower reinvestment requirements or lift NOPAT through better returns and efficiency improvements if it wants to grow without diluting value.

## PEER COMPARISON

I compared MLM's performance with several other Bursa companies in the flour and poultry businesses. **Refer to Table 1.** You can see that MFM had an average revenue in 2023, with the lowest revenue growth rates over the past 12 years.

Company	Revenue		Business
	2023 RM m	2012 to 2023 CAGR %	
Malayan Flour Mill (MFM)	3148	4.1%	Flour & poultry
PPB Group (PPB)	5721	6.0%	Flour & poultry, agri
QL Resources (QL)	6243	11.2%	Poultry, aqua farming
CAB Cakaran (CAB)	2246	14.0%	Poultry, food
PWF Corp (PWF)	557	9.1%	Poultry

**Table 1: Peer Revenue**

I looked at the trends of 4 metrics to get a sense of how well MFM performed compared to its peers. The overall picture is that MFM had an average performance:

- MFM had an average return on capital and EBIT margin.
- It had better-than-average EPS.
- MFM was one of the two companies with a very volatile levered free cash flow margin.

## FINANCIAL POSITION

While there were some positive points when it came to the financial position, I have some concerns. The positive points included a good solvency position.

As of Jun 2025, it had RM381 million in cash. This is equal to 15% of its total assets.

From 2012 to 2024, it generated positive cash flow from operations for 10 out of the 13 years. During this period, it generated RM1.2 billion cash flow from operations compared to the total PAT of RM0.9 billion. This is a good cash flow conversion ratio.

It had a Debt Capital ratio of 0.39 as of Jun 2025. This has come down from its 2018 high of 0.56.

My concerns include the following:

Item	Sources RM m	Uses RM m
Cash flow from Ops	1,158	
New shares	310	
Net Debt	661	
Acquisition		7
CAPEX		1,385
Dividends		441
Buybacks		0
Misc		296
<b>Total</b>	<b>2,130</b>	<b>2,130</b>

Table 2: Sources and Uses of Funds 2012 to 2023

- I had already mentioned that its reinvestment rate was unsustainable;
- It did not have a good capital allocation plan. **Refer to Table 2.** The cash flow from operations was not sufficient to fund its CAPEX.

Overall, the company's financial standing is best categorized as moderately strong. The concerns regarding reinvestment and capital allocation prevent it from being classified as strong.

## VALUATION

I adopted the following picture in valuing MFM:

- Its Poultry integration operations are treated as non-operating.
- I assumed the 2022 to 2024 average revenue as the base. This is a mature company with a revenue growth rate at a long-term GDP growth rate of 4%.
- The Group reinvestment rate would improve proportionately to be at a sustainable rate of 44% in the terminal year.
- The ROIC would improve from the 2022 to 2024 average of 3.5% to the past 13 years' average of 4.6% in the terminal year.
- The tax rate would be based on the 2022 to 2024 average tax rate.

On such a basis, I estimated the intrinsic value of MFM to be RM0.95 per share. The market price of MFM as of the end of Jun 2025 was RM0.53 per share. There is more than a 30% margin of safety. **(Refer to the original article for details of the valuation).**

## CONCLUSION

MFM is a mature, steady operator in a slow-growing sector. Its flour and grain trading business remains the core earnings driver. While the poultry integration venture enhances scale, the deconsolidation post-2021 means reported results no longer fully reflect its economic footprint.

When viewed on a pro forma basis, revenue and PBT have grown at mid-single-digit rates over the past decade, but returns have not kept pace. Both ROE and ROIC have hovered well below the estimated cost of capital, suggesting that long-term value creation has been limited despite operational expansion.

The fundamental challenge is efficiency. MFM's capital and operating metrics show only incremental improvement, and equity turnover has been the key drag on ROE. With reinvestment needs historically exceeding NOPAT, the business must either lift profitability or rationalise reinvestment intensity if it wants to compound value sustainably.

Financially, the balance sheet is sound with healthy liquidity, manageable leverage, and solid operating cash conversion. However, capital allocation has not been optimal, and reinvestment efficiency remains an unresolved issue.

In summary, MFM is not a high-growth compounder today. But it is an asset-rich, regionally entrenched business available at a discount.

*I am a long-term value investor who has held onto stocks for more than 5 years. My analysis and valuation are from such a perspective. I consider quarterly results "noisy" and focus on long-term trends.*

*This article was derived from a detailed analysis, emphasizing the intersection of business performance and valuation metrics, which was first published on i4value as ["Is Malayan Flour Mill an investment opportunity?"](#) Refer to the article for further insights on its investment risk vs business performance.*

# UNLOCK THE SECRET OF WEALTH

DO YOU REALLY WANT TO MASTER VALUE INVESTING



SEE HOW TO GET HIGHER RETURNS WITH LOWER RISK



# Growing List Of Companies Included In The FTSE4GOOD Bursa Malaysia Indices

**B**ursa Malaysia Berhad has announced 26 inclusions to the constituents of the FTSE4Good Bursa Malaysia (F4GBM) Index and 24 inclusions to the constituents of the FTSE4Good Bursa Malaysia Shariah (F4GBMS) Index. The F4GBM Index measures the performance of PLCs with strong Environmental, Social and Governance (ESG) practices. The F4GBM Index constituents are drawn from PLCs within the FTSE Bursa Malaysia EMAS Index, comprising eligible PLCs from small, medium, and large market capitalisation segments.

Separately, the F4GBMS Index tracks the constituents in the F4GBM that are Shariah compliant, in accordance with the Shariah Advisory Council screening methodology. Both indices are reviewed semi-annually in June and December, against established, globally recognised criteria used by FTSE Russell. For the December 2025 review period, there are 26 inclusions and 6 exclusions from the F4GBM Index, bringing the total number of constituents to 180. Meanwhile, the F4GBMS Index will see 24 inclusions and 10 exclusions, bringing the index's constituent count to 139. All constituent changes will take effect at the start of business on 22 December 2025 (Monday).

**For full details of the changes to the aforementioned indices in the most recent review, please [click this link](#).**

# Malaysian REIT earnings beyond seasonal 4Q uplift to be boosted by asset injections, improved occupancy — HLIB

**A**ccording to Hong Leong Investment Bank (HLIB), Malaysia's retail and hospitality-focused real estate investment trusts (REITs) are expected to be boosted by enhanced portfolios beyond the seasonal uplift in 4Q2025, driven by year-end festivities and school holidays.

HLIB expects sector earnings to be underpinned by company-specific strategies such as asset injections, tenant remixing, and improving occupancies. From 4Q2025 onwards, REITs with recently completed acquisitions should see stronger contributions.

It said IGB REIT's earnings will be supported by the injection of Mid Valley Southkey, completed in November. Also, several near-term acquisition pipelines are worth monitoring, including Paradigm REIT's plans to inject Hyatt Place Johor Bahru Paradigm Mall, Le Méridien Petaling Jaya, and Premier Hotel Klang valued at around RM500 million and targeted for the second half of 2026. And AmanahRaya REIT acquired an industrial building in Telok Panglima Garang, Selangor, for RM39 million.

HLIB also noted that UOA REIT had announced plans to acquire Tower 2A, Tower 2B, and a car park facility at UOA Business Park in Glenmarie, Shah Alam, for a total purchase consideration of RM200 million.

Furthermore, HLIB added that the positive tourism outlook and the Visit Malaysia 2026 campaign should further support footfall, tenant sales and hotel performance, particularly for Pavilion REIT, KLCC Stapled Group and Sunway REIT.

The research house noted that overall, REITs delivered stable earnings and showed strengthening fundamentals in 3Q2025, supported by improving occupancies and firmer rental performance. It highlighted that the sector is trading near a +1 standard deviation yield spread above its five-year average, driven by a more than 30-basis-point y-t-d decline in 10-year Malaysian Government Securities yields.

HLIB noted Sunway REIT's hotel occupancy climbed to 76% in 3Q2025, supported by higher average daily rates. This drove an 11.8% q-o-q increase in hotel revenue, its highest since listing, on strong meeting, incentive, conference and exhibition (MICE) demand. Quarter-on-quarter earnings across the sector were largely flat due to limited seasonality in the office and industrial segments and the non-festive retail period. Pavilion REIT stood out, posting a 6.8% q-o-q increase on a full-quarter contribution from Banyan Tree Kuala Lumpur and Pavilion Hotel Kuala Lumpur.

HLIB added that there were signs of a gradual recovery in the office segment, with higher occupancies and sustained positive rental reversions reported across most REITs despite the continued oversupply in the Klang Valley.

HLIB maintained its 'overweight' call on the REIT sector, and named Sunway REIT as its top pick, while Pavilion REIT is its second, replacing Axis REIT.



# Top Glove Delivers 680% Surge In 1QFY2026 Patami, Continuing FY2025 Growth Momentum

**T**op Glove Corporation Berhad announced its financial results for 1QFY2026 ended 30 November 2025, extending its positive uptrend to start FY2026 on a robust note. For the period, the Group delivered Sales Revenue of RM884 million despite a challenging and competitive environment. Its Profit After Tax and Minority Interest (PATAMI) soared to RM39 million, an impressive growth of 680% y-o-y reflecting the Group's continued operational discipline following a successful return to profitability in FY2025. Meanwhile, Sales Volume grew by 17% compared with the corresponding period in FY2025.

The Group's strong performance in 1QFY2026 was primarily driven by robust Sales Volume growth across key markets, and particularly in the United States. Sales Revenue was softer despite the increase in Sales Volume mainly due to lower average selling prices (ASPs), in line with declining raw material costs as well as the impact of a stronger Ringgit versus the US Dollar. However, higher plant utilisation contributed to improved cost efficiency and economies

of scale, further supported by quality, cost optimisation measures, strategic marketing initiatives and organisational realignment efforts.

While raw material prices declined, Top Glove shared part of the cost savings with customers, demonstrating pricing strength and long term customer focus. Additionally, foreign exchange impacts were offset by lower raw material costs, and the Group continues to hedge forward its USD requirements towards mitigating foreign exchange volatility risks.

According to Lim Cheong Guan, Managing Director of Top Glove, the strong start to FY2026 builds on the sustained momentum from last year, and marks a significant milestone: the restoration of EBITDA margins to pre pandemic levels. The vastly improved performance is testament to the unwavering focus on optimising quality and cost efficiency, while meeting customers' needs even as glove demand continues to recover steadily.

Tan Sri Dr. Lim Wee Chai, Executive Chairman of Top Glove said, "We are proud of the progress we have made and the strong, healthy foundation we have built for the future. While we continue to navigate a challenging global landscape, we remain committed to quality, cost efficiency and good customer service. With the dedication of our team and the trust of all our stakeholders, we are confident that Top Glove will continue to grow responsibly and deliver positive impact for years to come."

### **Note From Publisher:**

***Please note this issue of Inve\$t dated 19th December will be our final issue for 2025. We will take a 2 issues' break (no publication on Dec 26 & Jan 2). Our 1st issue for 2026 will be on Jan 9th. We hope 2025 has been a good year for your investments. May 2026 prove to be a more profitable year for you. Wishing you Blessed Christmas, Happy Holidays and a Joyful New Year 2026. Remember to always #investwithknowledge; #dontgamblewithstocks & #dontspeculatewithstocks.***

# EYE ON THE MARKETS

On Thursday (18Dec), the Ringgit closed at 4.0875 against the USD and 3.1658 to the Sing Dollar. On Monday (15Dec), the FBM KLCI opened at 1635.08. As at Thursday (18Dec) 5:00pm, the FBM KLCI closed up 11.82 points at 1646.90. Over in US, the overnight Dow Jones Industrial Average closed up 65.88 points (+0.14%) to 47,951.85 whilst the NASDAQ added 313.04 points (+1.38%) to 23,006.36.

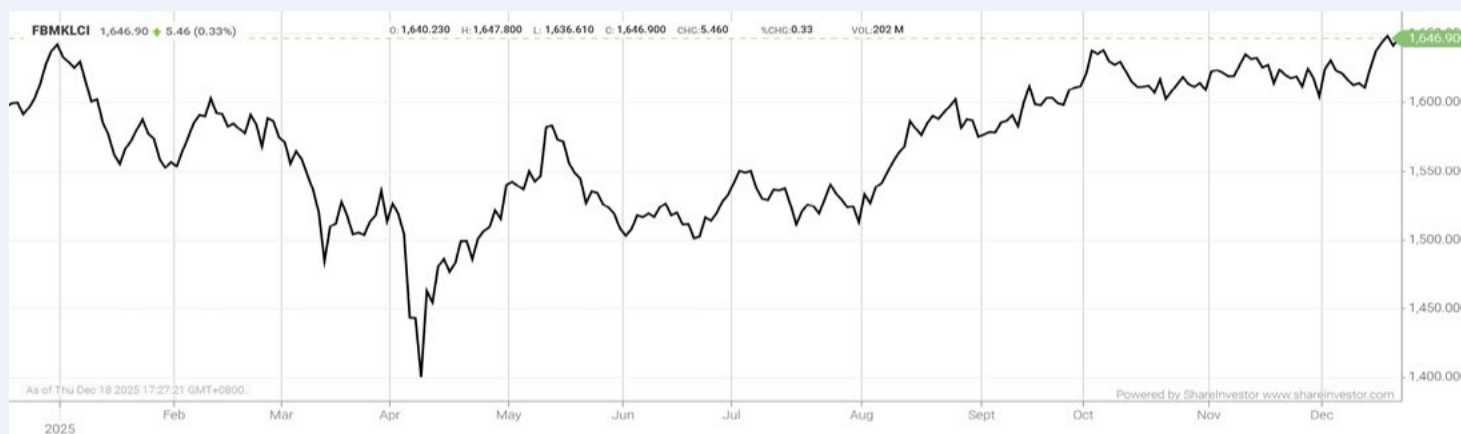

KLCI 1 Year Chart

**Invest 246**  
 A Weekly e-Publication by SHAREINVESTOR  
 FRIDAY 16 MARCH 2025

**What's Next for Steel Hawk?**  
 After a stellar IPO and major contract wins in hand...  
 See more on pages 26-27

**Dato' Sharman K Michael**  
 Deputy Chairman and Executive Director Steel Hawk Berhad

**MARKET SENTIMENTS**  
 IRB, MyDigital ID strengthen cooperation to accelerate digital identity adoption  
 Gig Workers Bill aims to make SOCSO contribution mandatory - Steven Sim

Is there an investment opportunity in AMCOR?

Learn how to identify Hot Stocks using Technical Analysis (TA) and Fundamental Analysis (FA)

**SIGN UP FOR Invest NOW IT'S FREE!!!**

[Click here](#)

Scan me



Via email, every Friday.

Get market moving news and analyses. Regular columns include **Behind The Action** and **From The Observer**

- Leaderboard • Shariah Hot Stocks • Shariah Momentum Up Stocks • Non Shariah Hot Stocks • Up Trending Stocks • Growth Stocks • Dividend Stocks • Long Companies • Insider Activity • Investor Relations • Regional Markets

**MALAYSIA'S DIVERSIFIED ECONOMIC STRUCTURE**  
 DIGITAL DISRUPTION  
 RUSSIA-UKRAINE

**SHARIAH HOT STOCKS**  
 Price & Volume Distribution Charts (as at Friday)

**LONG COMPANIES**  
 MALAYSIA AIRPORTS HOLDINGS BERHAD (9544.MY)  
 AIRPORT  
 L: 6.580 Price: 48.030 Volume: 14,450  
 CHG: 0.000 Page: 6,812 - 6,390

**INSIDER ACTIVITY**

**NON SHARIAH HOT STOCK**  
 Price & Volume Distribution Charts (as at Yesterday)

**INVESTOR RELATIONS**  
**KPJ Healthcare Berhad**  
 The Board of Directors of KPJ Healthcare Berhad (KPB) is pleased to announce that it has today, via Puri Zora (M) Sdn Bhd, a wholly-owned subsidiary of KPJ Healthcare Berhad, issued RM650 million pursuant to the Sukuk Wakalah Programme. The Sukuk Wakalah Programme has been assigned a final rating of AA-(D) (stable) by Malaysian Rating Corporation Berhad. Proceeds from the issuance shall be utilized by KPJ to fund amongst others Shariah-compliant financing activities comprising the expansion, working capital requirements of the and general corporate purposes of the and healthcare and healthcare

## Over 5 Trading Days (as at Yesterday)



ShareInvestor WebPro ([www.shareinvestor.com/my](http://www.shareinvestor.com/my))

1. Price > Stock Prices
2. Select Market: NASDAQ / NYSE / IDX / SET / HKEX / SGX (One bourse at a time)
3. select Stocks Tab
4. select Ranking Top Gainers or Top Losers (Over 5 Trading Days)
5. Mouse over Column Layout > select Edit Customs > select Name > select Last Done Price > select 5 Days Change > select 52 Weeks High > select 52 Weeks Low > Mouse Over Column Layout > select Custom

### NASDAQ (USD)

#### Top Gainers

Name	Last Done	Change Over 5 Days	52 Weeks High	52 Weeks Low
Strategy Pfd	97.330	+95.360	3.250	0.398
Booking Holdings	5,340.980	+61.300	5,839.410	4,096.230
Nrthrn Trst Tx-Exmt	51.270	+43.560	11.040	5.900
Sprt Fds Silvr Mins	56.190	+34.830	23.350	20.800
Linde	422.340	+29.660	486.380	387.780

#### Top Losers

Name	Last Done	Change Over 5 Days	52 Weeks High	52 Weeks Low
REX IncmMx Optn Strgy ETF	14.611	-316.749	365.860	219.970
ASML Hold NY Reg	1,015.430	-107.410	1,141.720	578.510
Broadcom	326.020	-80.350	414.610	138.100
IES Holdings	398.300	-72.540	482.350	146.515
KLA	1,172.020	-66.890	1,284.470	551.330

### NYSE (USD)

#### Top Gainers

Name	Last Done	Change Over 5 Days	52 Weeks High	52 Weeks Low
Berkshire Hathaway A	756,120.010	+13,570.010	812,855.000	660,640.000
Eli Lilly	1,041.790	+32.410	1,111.990	623.780
Markel Group	2,151.090	+67.320	2,194.310	1,621.890
Royal Caribbean	284.880	+24.500	366.500	164.010
WW Grainger	1,020.050	+24.480	1,139.150	893.990

#### Top Losers

Name	Last Done	Change Over 5 Days	52 Weeks High	52 Weeks Low
Comfort Systems USA	883.790	-141.130	1,036.660	276.440
Fabrinet	426.530	-101.640	531.220	148.550
GE Vernova	614.190	-90.010	731.000	252.250
Dillard's A	647.810	-80.420	741.975	282.240
AutoZone	3,393.350	-75.750	4,388.110	3,162.000

### IDX (Rupiah)

#### Top Gainers

Name	Last Done	Change Over 5 Days	52 Weeks High	52 Weeks Low
PERDANA BANGUN PUSAKA TBK	3,600.000	+1,390.000	3,910.000	1,110.000
SUNSON TEXTILE MANUFACTURER TBK	2,520.000	+1,095.000	2,520.000	132.000
MERDEKA GOLD RESOURCES TBK	5,450.000	+1,000.000	6,100.000	3,100.000
GOWA MAKASSAR TOURISM DEVELOPMENT TBK	2,960.000	+800.000	5,750.000	2,000.000
BANGUN KOSAMBI SUKSES TBK	9,275.000	+625.000	11,450.000	4,060.000

#### Top Losers

Name	Last Done	Change Over 5 Days	52 Weeks High	52 Weeks Low
MULTIPOLAR TECHNOLOGY TBK	63,800.000	-7,225.000	257,875.000	16,800.000
DIAN SWASTATIKA SENTOSA TBK	106,300.000	-3,200.000	118,000.000	30,300.000
GOLDEN FLOWER TBK	17,800.000	-2,700.000	41,900.000	1,320.000
MORA TELEMATIKA INDONESIA TBK	11,575.000	-2,475.000	16,725.000	354.000
MD ENTERTAINMENT TBK	8,925.000	-2,075.000	11,175.000	1,380.000

### SET (Thai Baht)

#### Top Gainers

Name	Last Done	Change Over 5 Days	52 Weeks High	52 Weeks Low
JTS	51.750	+13.000	67.000	22.100
SCC	186.000	+8.000	231.000	124.500
AEONTS	101.500	+5.500	128.500	90.500
NTF	6.500	+4.500	8.950	6.100
KYE	280.000	+4.000	324.000	272.000

#### Top Losers

Name	Last Done	Change Over 5 Days	52 Weeks High	52 Weeks Low
DELTA	173.000	-24.500	232.000	51.250
ABF Thailand Bond Index Fund Intraday	1,371.686	-21.473	1,447.883	1,252.114
Delta Electronics (Thailand) NVDR	176.000	-16.000	229.000	56.750
ABFTH	1,395.000	-15.000	1,445.000	1,330.000
OHTL	321.000	-9.000	360.000	248.000

### HKEX (HKD)

#### Top Gainers

Name	Last Done	Change Over 5 Days	52 Weeks High	52 Weeks Low
LAOPU GOLD (6181)	670.000	+47.500	1,108.000	201.600
ABLE DIGITAL (2687)	171.300	+23.300	178.500	82.000
TRIP.COM-S (9961)	563.000	+15.500	613.000	402.600
PATEO (2889)	197.500	+14.400	216.000	130.100
VIGONVITA-B (2630)	83.600	+12.900	97.000	51.000

#### Top Losers

Name	Last Done	Change Over 5 Days	52 Weeks High	52 Weeks Low
ZHIDA TECH (2650)	199.200	-31.400	271.400	170.100
UNISOUND (9678)	414.400	-28.600	879.000	198.000
YUNJI (2670)	148.300	-26.700	198.000	100.800
CAO CAO INC (2643)	33.040	-15.200	92.500	32.460
HIPINE (2583)	160.900	-13.000	201.800	80.000

### SGX (SGD)

#### Top Gainers

Name	Last Done	Change Over 5 Days	52 Weeks High	52 Weeks Low
DBS	55.240	+1.120	56.000	35.975
OCBC Bank	19.440	+0.490	19.470	14.211
UOB	34.660	+0.480	38.658	28.599
HongkongLand USD	7.030	+0.460	7.450	3.810
CityDev	7.620	+0.440	7.670	4.300

#### Top Losers

Name	Last Done	Change Over 5 Days	52 Weeks High	52 Weeks Low
JMH USD	68.010	-0.490	71.200	36.010
Jardine C&C	33.500	-0.330	34.490	23.100
ICBC CSOP CGB ETF S\$	12.940	-0.250	13.670	12.800
IFAST	9.370	-0.200	9.990	6.020
Venture	14.820	-0.170	15.150	10.133

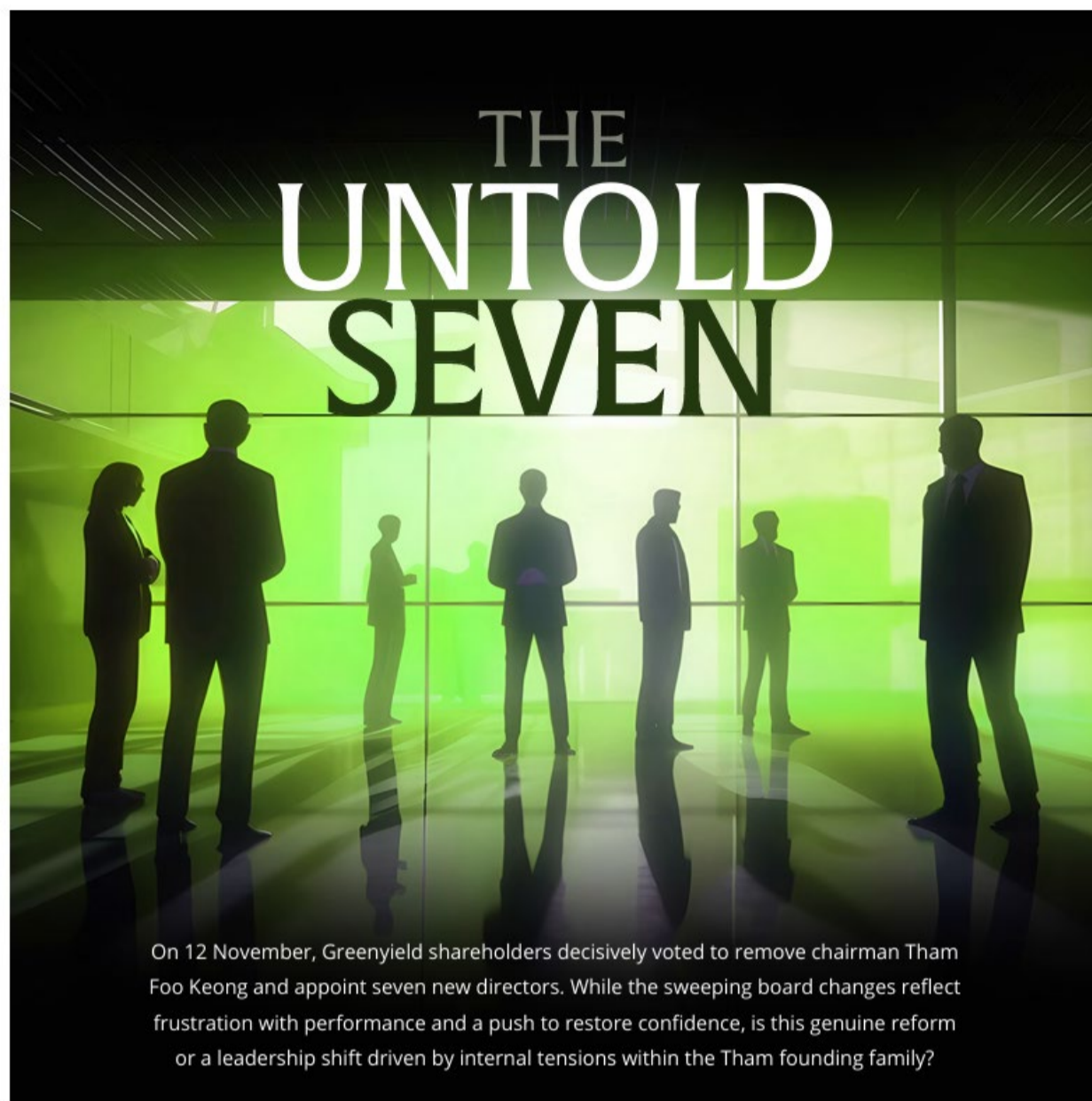

## FAMILY FEUD OR A GENUINE PUSH FOR CHANGE?

In a move that marked more than just a routine board change, shareholders at Greenyard Berhad's Extraordinary General Meeting (EGM) on 12 November 2025 voted to remove its Non-Independent Non-Executive Chairman, Tham Foo Keong, and appoint seven new directors.

In a move that marked more than just a routine board change, shareholders at Greenyard Berhad's Extraordinary General Meeting (EGM) on 12 November 2025 voted to remove its Non-Independent Non-Executive Chairman, Tham Foo Keong, and appoint seven new directors.

The decisive vote of all eight resolutions goes beyond a simple leadership reshuffle. This outcome sends a clear message: the status quo is no longer acceptable, and change is needed to restore confidence and move the business forward. It reflects growing

frustration among shareholders and a call for stronger governance at a company with deep roots, founded in 1937.

Yet, beneath the votes lies a deeper and more complicated question. Is this truly a reform or simply a façade masking the long-simmering family feud within the Tham founding family?

## A VOTE FOR CHANGE, OR SOMETHING ELSE?

Founded by the Tham family in 1937, Greenyield started as a small rubber estate and grew into a diversified group producing agricultural and horticultural products.

The strain among brothers reared its ugly head when three uncles - Chong Sing, Foo Choon (the incumbent Deputy Non-Executive Chairman), and Fau Sin, attempted to remove Foo Keong's son, Kin-On from his role as Group CEO and other positions within the Group.

Kin-On was appointed to the Board on 20 December 2016 as an Executive Director. He was redesignated as the Group CEO on 12 February 2025. On 8 September, a requisition notice was served to Greenyield, seeking Kin-On's removal and proposing the appointment of three new directors - including his cousins, Kinyiq and Kin Wai.

The Board rejected the requisition on 17 September, citing the resolutions as "unclear and not in the best interest of the Company". Yet in an unexpected move, Kin-On resigned two days later, citing personal reasons.

But the coup d'état did not end. Instead, it marched on.

On 30 September, a new requisition notice was served to Greenyield. This time, it was from four parties, including Chong Sing, calling for the removal of Foo Keong and three independent directors, along with the appointment of seven new directors.

The next day, all three independent directors resigned. Thereafter, a Special Notice issued on 9 October withdrew the earlier resolutions related to the three departing directors. The showdown culminated in the 12 November EGM, where shareholders approved the sweeping Board changes.

The spectacle of four brothers embroiled in a contest for corporate control naturally attracted public attention.

For many, the ousting of Foo Keong appeared to reflect shareholders' desire for accountability and renewal. Yet the events leading up to the EGM suggest that the Company is deeply entangled with internal family rivalries, raising doubts about the true motivation behind the power shift.

So was this Board overhaul driven by a genuine push to improve governance and performance, or was it merely a family feud cloaked in the language of corporate reform?

### SHAREHOLDERS' CALL FOR A FRESH START

While the internal rift provided a dramatic backdrop to the unfolding events, the voting outcome cannot be explained by family dynamics alone. Beneath the conflict, a broader and more deep-seated frustration had been building among minority shareholders over the Group's prolonged underperformance and lack of strategic direction. These sentiments formed an important undercurrent that shaped the outcome of the EGM and ultimately converged with the internal for change, converging with the internal dispute.

#### GREENYIELD COUP D'ÉTAT

##### 8 Sept 2025

Shareholders holding at least 10% of Greenyield's issued share capital, including three Tham brothers, called for an EGM to remove Tham Kin-On (Group CEO) as a director of the Company, and the appointment of three new directors, including two Tham family members.

##### 17 Sept 2025

Greenyield rejected the request to hold EGM, saying the resolutions were "*unclear and not in the best interest of the Company*".

##### 19 Sept 2025

Kin-On resigned as a director of the Company.

##### 30 Sept 2025

A new requisition notice was served to Greenyield, calling for the removal of Tham Foo Keong and three independent directors from the Board, as well as the appointment of seven new directors.

##### 1 Oct 2025

All three independent directors resigned.

##### 9 Oct 2025

Requisitionists issued a Special Notice, withdrawing the earlier resolutions related to the three departing directors.

The resolution on Foo Koeng's removal stayed.

##### 12 Nov 2025

Foo Keong was ousted, and seven new directors joined the Board.

MSWG raised a key question at the EGM, questioning the rationale for the removal of Foo Keong. The comment pointed to broader concerns about whether the decision was necessary or part of a power shift without a clear strategic reason.

The faction behind the move indicated that the decision reflected broader shareholder concerns:

- Business growth and turnover remained stagnant. There was no visible recovery plan in place. In FY2024, Greenyield recorded a lower revenue of RM37.40 million, down 3.76% from RM38.86 million in FY2023. The Company posted another year of loss at RM5.16 million, 48.08% lower than the previous year's loss of RM9.94 million. It continued to post losses in the first nine months of FY2025.
- Over an extended period, Greenyield did not declare dividends — disappointing shareholders' returns. The Company last declared a single-tier final dividend of 0.30 sen per share in FY2021. Share prices fell from above 30 sen in 2021 to 17.5 sen currently. It was traded at a discount of 6 sen against its net asset per share of 23.45 sen.
- Minority shareholders felt the company lacked strategic clarity and that the Board was unable to deliver improvements.

MSWG gave Foo Keong a final chance to speak before the vote. After years of weak performance and growing frustration, it was unclear if anything Foo Keong said could shift the outcome or if the decision to move on had already been made.

Foo Keong defended his performance, citing the lingering effects of the post-pandemic market and global overstocking that had pressured prices and weakened competitiveness. While his explanation acknowledged external challenges, his response failed to restore confidence.

In the end, the vote reflected shareholders' clear desires for a fresh start to restore performance and confidence.

## NEW BOARD, BUT LIMITED TRANSPARENCY ON CREDENTIALS

Foo Keong's departure signalled a major shift for Greenyield. In his place, seven new directors were brought in. While the appointments were welcomed in principle, the process itself raised red flags.

Shareholders were expected to vote on the new board appointments with little to no information. No advanced profiles were provided. No formal introduction to their experience, qualifications, or relevance to Greenyield's strategy was shared ahead of the vote.

Sensing the gap in disclosure, MSWG urged the Board to provide a summary of each proposed new director's professional background and qualifications and explain how their experience fits with the company's current needs and future plans - a basic expectation in any board appointment process.

The Board's response offered little reassurance. It stated that all nominees had submitted statutory declarations and were considered fit and proper but provided no further details on experience, track record and industry expertise.

For a company seeking to rebuild trust and reset its direction, this opacity undermines the very confidence the board reset was meant to restore. Introducing these candidates only during the EGM, with no time for meaningful evaluation, left shareholders in the dark. While the Board later committed to disclosing the directors' backgrounds after the meeting, many believe that commitment came too late.

Now, with the new board in place, attention turns to whether these directors will prove themselves capable, credible or just another symbolic shift.

## THE ROAD AHEAD

Refreshing the Board is only a starting point. It must go hand in hand with a clear and focused operational plan. Shareholders need to see

how the company plans to regain its footing and deliver meaningful value in the months ahead.

Without timely and transparent updates, there's a risk that this significant milestone exercise could lose credibility. The new Board now carries the responsibility not just to lead but to act, communicate, and deliver results that justify shareholders' call for change.

The EGM demonstrated that minority shareholders can influence board composition. Yet, the proceedings of the meeting also revealed significant gaps in disclosure and transparency, amid the complicating backdrop of family rivalries, highlighting a reactive approach to governance.

A change of face alone will not guarantee success. The new Board must implement credible strategies, rigorous governance and clear communications to build confidence among shareholders.

In the coming months, investors and stakeholders will be watching closely to see whether Greenyard can translate this boardroom reset into tangible improvements in performance and accountability – or whether internal conflicts and old patterns will continue to shape the outcomes behind fresh names.

*Reproduced with permission from The Observer, a weekly newsletter published by the Minority Shareholders Watch Group (MSWG). Subscribe to The Observer for free at [www.mswg.org.my](http://www.mswg.org.my) and follow @MSWGMalaysia on social media for the latest updates.*



CHECK OUT  
SHAREINVESTOR  
**BROKERS' CALL**  
Weekly Buy/Sell/Hold calls from leading Malaysian Brokerages.

Go To Brokers' Call

**DEFINITION:** Insider Activity shows the trades made by substantial shareholders or directors of the company. Purchases by the directors and company share buyback may indicate the share price is undervalued and brings confidence to the price trend of the share price.



ShareInvestor WebPro > Fundamental > Insider Trades > click Search tab > Select Bursa > click Stock name > scroll up and leave at <Select Counter> Type Date Range for Announcement Date > click Search

Notice Period is 07th December 2025 to 13th December 2025

Effective Change Date	Stock Name	Buyer/ Seller Name [Classification]	Bought / (Sold) ['000]		
			Total	No. of Shares After Trade ['000]	% Held
05 DEC 2025 - 05 DEC 2025	AEMULUS	MR NG SANG BENG [DIR/CEO]	256	129,244	19.216
05 DEC 2025 - 05 DEC 2025	AEMULUS	MR NG SANG BENG [SSH]	256	129,244	19.216
04 DEC 2025 - 04 DEC 2025	AEMULUS	DATO' SERI LEE KAH CHOON [DIR/CEO]	80	600	0.089
08 DEC 2025 - 08 DEC 2025	AGX	MR NEO LIP PHENG PETER [DIR/CEO]	200	80,823	18.672
08 DEC 2025 - 08 DEC 2025	AGX	MR NEO LIP PHENG PETER [SSH]	200	80,823	18.672
11 DEC 2025 - 11 DEC 2025	AIZO	DATO ABANG ABDILLAH IZZARIM BIN TAN SRI DATUK PATINGGI ABANG HAJI ABDUL RAHMAN ZOHARI [DIR/CEO]	18,500	18,500	28.393
11 DEC 2025 - 11 DEC 2025	AIZO	ENCIK AHMAD RAHIZAL BIN DATO' AHMAD RASIDI [DIR/CEO]	15,837	15,837	24.307
11 DEC 2025 - 11 DEC 2025	AIZO	MR LO LING [DIR/CEO]	525	525	0.806
11 DEC 2025 - 11 DEC 2025	AIZO	PUAN EMMA YAZMEEN YIP BINTI MOHD JEFFREY YIP [DIR/CEO]	19,587	19,587	30.062
08 DEC 2025 - 10 DEC 2025	AIZO	DATO ABANG ABDILLAH IZZARIM BIN TAN SRI DATUK PATINGGI ABANG HAJI ABDUL RAHMAN ZOHARI [DIR/CEO]	6,920	341,394	17.272
08 DEC 2025 - 10 DEC 2025	AIZO	DATO ABANG ABDILLAH IZZARIM BIN TAN SRI DATUK PATINGGI ABANG HAJI ABDUL RAHMAN ZOHARI [SSH]	6,920	341,394	17.272
03 DEC 2025 - 05 DEC 2025	AIZO	DATO ABANG ABDILLAH IZZARIM BIN TAN SRI DATUK PATINGGI ABANG HAJI ABDUL RAHMAN ZOHARI [DIR/CEO]	20,045	334,474	16.922
03 DEC 2025 - 05 DEC 2025	AIZO	DATO ABANG ABDILLAH IZZARIM BIN TAN SRI DATUK PATINGGI ABANG HAJI ABDUL RAHMAN ZOHARI [SSH]	20,045	334,474	16.922
09 DEC 2025 - 09 DEC 2025	AMBANK	EMPLOYEES PROVIDENT FUND BOARD [SSH]	-450	532,197	16.091
08 DEC 2025 - 08 DEC 2025	AMBANK	EMPLOYEES PROVIDENT FUND BOARD [SSH]	300	532,647	16.105
05 DEC 2025 - 05 DEC 2025	AMBANK	EMPLOYEES PROVIDENT FUND BOARD [SSH]	197	532,347	16.095
03 DEC 2025 - 03 DEC 2025	AMBANK	EMPLOYEES PROVIDENT FUND BOARD [SSH]	-600	532,150	16.088
04 DEC 2025 - 04 DEC 2025	ANCOMNY	DATUK LEE CHEUN WEI [DIR/CEO]	50	134,932	12.541
04 DEC 2025 - 04 DEC 2025	ANCOMNY	DATUK LEE CHEUN WEI [SSH]	50	134,932	12.541
11 DEC 2025 - 11 DEC 2025	ARMADA	MR GARY NEAL CHRISTENSON [DIR/CEO]	250	42,276	0.713
09 DEC 2025 - 09 DEC 2025	ASIAPLY	MR LIM TECK SENG [DIR/CEO]	-170	163	0.015
08 DEC 2025 - 08 DEC 2025	ASIAPLY	MR LIM TECK SENG [DIR/CEO]	-286	333	0.032
04 DEC 2025 - 04 DEC 2025	ASIAPLY	MR LIM TECK SENG [DIR/CEO]	-269	619	0.059
05 DEC 2025 - 05 DEC 2025	ASTINO	MR NG BACK TENG [DIR/CEO]	122	39,248	8.323
05 DEC 2025 - 05 DEC 2025	ASTINO	MR NG BACK TENG [SSH]	122	39,248	8.323
10 DEC 2025 - 11 DEC 2025	ATECH	MISS FNG MEOW CHENG [DIR/CEO]	40	121	0.009
03 DEC 2025 - 03 DEC 2025	ATECH	DATO' FNG MEOW CHENG [DIR/CEO]	40	81	0.006
08 DEC 2025 - 10 DEC 2025	AWANTEC	LEMBAGA TABUNG AMANAH WARISAN NEGERI TERENGGANU [SSH]	18	44,215	5.609
04 DEC 2025 - 05 DEC 2025	AWANTEC	LEMBAGA TABUNG AMANAH WARISAN NEGERI TERENGGANU [SSH]	26	44,198	5.607
04 DEC 2025 - 04 DEC 2025	BIMB	EMPLOYEES PROVIDENT FUND BOARD [SSH]	1,000	377,849	16.671
09 DEC 2025 - 09 DEC 2025	BJASSET	TAN SRI DATO' SERI VINCENT TAN CHEE YIOUN [SSH]	78	1,570,233	61.379
04 DEC 2025 - 05 DEC 2025	BJASSET	TAN SRI DATO' SERI VINCENT TAN CHEE YIOUN [SSH]	0.5	1,570,155	61.376
09 DEC 2025 - 11 DEC 2025	BJFOOD	DATO' SYDNEY LAWRENCE QUAYS [DIR/CEO]	-200	4,133	0.233
10 DEC 2025 - 10 DEC 2025	BLDPLNT	DATO' SRI LAW KIU KIONG [SSH]	91	6,291	6.728
10 DEC 2025 - 10 DEC 2025	BLDPLNT	LAW KIONG HOLDINGS SDN. BHD. [SSH]	91	6,291	6.728
09 DEC 2025 - 09 DEC 2025	BLDPLNT	DATO' SRI LAW KIU KIONG [SSH]	6	6,200	6.631
09 DEC 2025 - 09 DEC 2025	BLDPLNT	LAW KIONG HOLDINGS SDN. BHD. [SSH]	6	6,200	6.631
05 DEC 2025 - 05 DEC 2025	BLDPLNT	DATO' SRI LAW KIU KIONG [SSH]	4	6,194	6.625
05 DEC 2025 - 05 DEC 2025	BLDPLNT	LAW KIONG HOLDINGS SDN. BHD. [SSH]	4	6,194	6.625
11 DEC 2025 - 11 DEC 2025	BMS	MADAM AW YOOK MOI [SSH]	18,400	508,716	33.033
11 DEC 2025 - 11 DEC 2025	BMS	MADAM YU BEE CHEW [SSH]	2,333	487,163	31.634
11 DEC 2025 - 11 DEC 2025	BMS	MR ANG KWEE PENG [DIR/CEO]	2,333	487,163	31.634
11 DEC 2025 - 11 DEC 2025	BMS	MR ANG KWEE PENG [SSH]	2,333	487,163	31.634
11 DEC 2025 - 11 DEC 2025	BMS	MR LEE KOK CHUAN [DIR/CEO]	18,400	508,716	33.033
11 DEC 2025 - 11 DEC 2025	BMS	MR LEE KOK CHUAN [SSH]	18,400	508,716	33.033
10 DEC 2025 - 10 DEC 2025	BMS	MADAM AW YOOK MOI [SSH]	10,000	490,316	31.838
10 DEC 2025 - 10 DEC 2025	BMS	MADAM YU BEE CHEW [SSH]	5,000	484,830	31.482
10 DEC 2025 - 10 DEC 2025	BMS	MR ANG KWEE PENG [DIR/CEO]	5,000	484,830	31.482
10 DEC 2025 - 10 DEC 2025	BMS	MR ANG KWEE PENG [SSH]	5,000	484,830	31.482
10 DEC 2025 - 10 DEC 2025	BMS	MR LEE KOK CHUAN [DIR/CEO]	10,000	490,316	31.839
10 DEC 2025 - 10 DEC 2025	BMS	MR LEE KOK CHUAN [SSH]	10,000	490,316	31.839
09 DEC 2025 - 09 DEC 2025	BMS	MADAM AW YOOK MOI [SSH]	12,000	480,316	31.189
09 DEC 2025 - 09 DEC 2025	BMS	MR ANG KWEE PENG [DIR/CEO]	3,000	479,830	31.157
09 DEC 2025 - 09 DEC 2025	BMS	MR ANG KWEE PENG [SSH]	3,000	479,830	31.157
09 DEC 2025 - 09 DEC 2025	BMS	MR LEE KOK CHUAN [DIR/CEO]	12,000	480,316	31.19

Notice Period is 07th December 2025 to 13th December 2025

Effective Change Date	Stock Name	Buyer/ Seller Name [Classification]	Bought / (Sold) ['000]		
			Total	No. of Shares After Trade ['000]	% Held
08 DEC 2025 - 08 DEC 2025	BMS	MR ANG KWEE PENG [DIR/CEO]	2,150	476,830	30.963
08 DEC 2025 - 08 DEC 2025	BMS	MR ANG KWEE PENG [SSH]	2,150	476,830	30.963
03 DEC 2025 - 03 DEC 2025	BMS	DATUK ADILLAH BINTI AHMAD NORDIN [DIR/CEO]	500	500	0.032
03 DEC 2025 - 08 DEC 2025	BMS	MADAM AW YOOK MOI [SSH]	-67,747	468,316	30.41
03 DEC 2025 - 08 DEC 2025	BMS	MADAM YU BEE CHEW [SSH]	-70,292	474,680	30.823
03 DEC 2025 - 03 DEC 2025	BMS	MISS KOK KWEE CHEE [DIR/CEO]	1,137	1,137	0.074
03 DEC 2025 - 03 DEC 2025	BMS	MISS TAN LAY BENG [DIR/CEO]	1,137	1,137	0.074
03 DEC 2025 - 08 DEC 2025	BMS	MR ANG KWEE PENG [DIR/CEO]	-70,292	474,680	30.823
03 DEC 2025 - 08 DEC 2025	BMS	MR ANG KWEE PENG [SSH]	-70,292	474,680	30.823
03 DEC 2025 - 03 DEC 2025	BMS	MR KHOO WAH SUN [DIR/CEO]	1,137	1,137	0.074
03 DEC 2025 - 08 DEC 2025	BMS	MR LEE KOK CHUAN [DIR/CEO]	-67,747	468,316	30.41
03 DEC 2025 - 08 DEC 2025	BMS	MR LEE KOK CHUAN [SSH]	-67,747	468,316	30.41
04 DEC 2025 - 04 DEC 2025	BNASTRA	PRUDENTIAL PLC [SSH]	100	83,304	7.633
09 DEC 2025 - 09 DEC 2025	CEB	MR CHUNG DAO [SSH]	20	95,505	9.627
08 DEC 2025 - 09 DEC 2025	CEB	MR CHUNG CHEE YANG [SSH]	415	83,860	8.454
04 DEC 2025 - 05 DEC 2025	CEB	MR CHUNG CHEE YANG [SSH]	68	83,445	8.412
05 DEC 2025 - 05 DEC 2025	CHINHIN	DATUK SERI CHIAU BENG TEIK JP [DIR/CEO]	-3,000	2,141,905	60.526
05 DEC 2025 - 05 DEC 2025	CHINHIN	DATUK SERI CHIAU BENG TEIK JP [SSH]	-3,000	2,141,905	60.526
11 DEC 2025 - 11 DEC 2025	CIMB	KUMPULAN WANG PERSARAAN (DIPERBADANKAN) [SSH]	655	687,217	6.37
09 DEC 2025 - 09 DEC 2025	CIMB	EMPLOYEES PROVIDENT FUND BOARD [SSH]	-403	1,988,096	18.43
08 DEC 2025 - 08 DEC 2025	CIMB	EMPLOYEES PROVIDENT FUND BOARD [SSH]	-403	1,988,499	18.44
05 DEC 2025 - 05 DEC 2025	CIMB	EMPLOYEES PROVIDENT FUND BOARD [SSH]	-1,229	1,988,902	18.45
04 DEC 2025 - 04 DEC 2025	CIMB	EMPLOYEES PROVIDENT FUND BOARD [SSH]	-1,709	1,990,131	18.46
05 DEC 2025 - 05 DEC 2025	CIMB	KUMPULAN WANG PERSARAAN (DIPERBADANKAN) [SSH]	-1,000	686,562	6.37
03 DEC 2025 - 03 DEC 2025	CIMB	EMPLOYEES PROVIDENT FUND BOARD [SSH]	-2,200	1,991,840	18.48
09 DEC 2025 - 11 DEC 2025	CITAGLB	AL-SULTAN ABDULLAH IBNI SULTAN HAJI AHMAD SHAH [SSH]	2,057	58,430	13.73
08 DEC 2025 - 08 DEC 2025	CITAGLB	TAN SRI DATO' SRI DR MOHAMAD NORZA BIN ZAKARIA [DIR/CEO]	70	125,253	29.431
08 DEC 2025 - 08 DEC 2025	CITAGLB	TAN SRI DATO' SRI DR MOHAMAD NORZA BIN ZAKARIA [SSH]	70	125,253	29.431
05 DEC 2025 - 05 DEC 2025	CLMT	EMPLOYEES PROVIDENT FUND BOARD [SSH]	-680	504,355	15.14
03 DEC 2025 - 03 DEC 2025	CLMT	EMPLOYEES PROVIDENT FUND BOARD [SSH]	-1,374	505,034	15.16
09 DEC 2025 - 09 DEC 2025	COMPUGT	MADAM SEE THOO CHAN [DIR/CEO]	590	1,028,885	17.005
09 DEC 2025 - 09 DEC 2025	COMPUGT	MADAM SEE THOO CHAN [SSH]	590	1,028,885	17.005
09 DEC 2025 - 09 DEC 2025	COMPUGT	MR GOH KHENG PEOW [SSH]	590	1,028,885	17.005
08 DEC 2025 - 08 DEC 2025	COMPUGT	MADAM SEE THOO CHAN [DIR/CEO]	1,769	1,028,295	16.996
08 DEC 2025 - 08 DEC 2025	COMPUGT	MADAM SEE THOO CHAN [SSH]	1,769	1,028,295	16.996
08 DEC 2025 - 08 DEC 2025	COMPUGT	MR GOH KHENG PEOW [SSH]	1,769	1,028,295	16.996
04 DEC 2025 - 04 DEC 2025	CORAZA	MR LIM TEIK HOE [DIR/CEO]	213	84,211	17.041
04 DEC 2025 - 04 DEC 2025	CORAZA	MR LIM TEIK HOE [SSH]	213	84,211	17.041
11 DEC 2025 - 11 DEC 2025	CTOS	KUMPULAN WANG PERSARAAN (DIPERBADANKAN) [SSH]	-322	223,501	9.824
09 DEC 2025 - 09 DEC 2025	CTOS	EMPLOYEES PROVIDENT FUND BOARD [SSH]	-186	444,314	19.53
09 DEC 2025 - 09 DEC 2025	CTOS	ABERDEEN GROUP PLC (FORMERLY KNOWN AS ABRDN PLC) [SSH]	-186	380,134	16.709
09 DEC 2025 - 09 DEC 2025	CTOS	ABRDN HOLDINGS LIMITED [SSH]	-186	380,134	16.709
09 DEC 2025 - 09 DEC 2025	CTOS	ABRDN MALAYSIA SDN BHD [SSH]	-186	376,537	16.55
08 DEC 2025 - 08 DEC 2025	CTOS	EMPLOYEES PROVIDENT FUND BOARD [SSH]	-514	444,500	19.538
08 DEC 2025 - 08 DEC 2025	CTOS	ABERDEEN GROUP PLC (FORMERLY KNOWN AS ABRDN PLC) [SSH]	-514	380,321	16.717
08 DEC 2025 - 08 DEC 2025	CTOS	ABRDN HOLDINGS LIMITED [SSH]	-514	380,321	16.717
08 DEC 2025 - 08 DEC 2025	CTOS	ABRDN MALAYSIA SDN BHD [SSH]	-514	376,723	16.559
05 DEC 2025 - 05 DEC 2025	CTOS	EMPLOYEES PROVIDENT FUND BOARD [SSH]	-88	445,014	19.56
04 DEC 2025 - 04 DEC 2025	CTOS	EMPLOYEES PROVIDENT FUND BOARD [SSH]	-786	445,102	19.564
05 DEC 2025 - 05 DEC 2025	CTOS	KUMPULAN WANG PERSARAAN (DIPERBADANKAN) [SSH]	-13	223,823	9.838
03 DEC 2025 - 03 DEC 2025	CTOS	EMPLOYEES PROVIDENT FUND BOARD [SSH]	-2,941	445,888	19.599
10 DEC 2025 - 11 DEC 2025	CYBERE	MR MAHA RAMANATHAN PALAN [DIR/CEO]	19	6,688	3.885
09 DEC 2025 - 09 DEC 2025	CYBERE	MR MAHA RAMANATHAN PALAN [DIR/CEO]	5	6,669	3.874
08 DEC 2025 - 08 DEC 2025	CYBERE	MR MAHA RAMANATHAN PALAN [DIR/CEO]	50	6,664	3.871
04 DEC 2025 - 05 DEC 2025	CYBERE	MR MAHA RAMANATHAN PALAN [DIR/CEO]	10	6,614	3.842
10 DEC 2025 - 10 DEC 2025	D&O	ABERDEEN GROUP PLC (FORMERLY KNOWN AS ABRDN PLC) [SSH]	562	72,934	5.884

**Disclaimer:** The Information in Insider Activity is extracted from [www.shareinvestor.com/fundamental/insider\\_trades](http://www.shareinvestor.com/fundamental/insider_trades). The information on this page is provided as a service to readers. It does not constitute financial advice and/or any investment recommendations. We assume no liability for damages resulting from or arising out of the use of such information. Whilst every effort is made to ensure accuracy, the information presented is not the official record of shareholder filings. Readers are advised to read the original filings on the Bursa Malaysia website at [www.bursamalaysia.com](http://www.bursamalaysia.com)



**STROM**  
SWISS TIMEPIECES & JEWELLERY



StromWatch Asia  
Tele : +65.9817.3378  
Email : [ll.stromasia@gmail.com](mailto:ll.stromasia@gmail.com)  
[WWW.STROMWATCH.SWISS](http://WWW.STROMWATCH.SWISS)

Notice Period is 07th December 2025 to 13th December 2025

Effective Change Date	Stock Name	Buyer/ Seller Name [Classification]	Bought / (Sold) ['000]	No. of Shares After Trade ['000]	
			Total	Total	% Held
09 DEC 2025 - 09 DEC 2025	D&O	EMPLOYEES PROVIDENT FUND BOARD [SSH]	1,141	101,846	8.217
09 DEC 2025 - 09 DEC 2025	D&O	ABERDEEN GROUP PLC (FORMERLY KNOWN AS ABRDN PLC) [SSH]	329	72,372	5.839
09 DEC 2025 - 09 DEC 2025	D&O	ABRDN HOLDINGS LIMITED [SSH]	329	72,372	5.839
09 DEC 2025 - 09 DEC 2025	D&O	ABRDN MALAYSIA SDN BHD [SSH]	329	72,372	5.839
08 DEC 2025 - 08 DEC 2025	D&O	EMPLOYEES PROVIDENT FUND BOARD [SSH]	1,273	100,704	8.125
08 DEC 2025 - 08 DEC 2025	D&O	ABERDEEN GROUP PLC (FORMERLY KNOWN AS ABRDN PLC) [SSH]	371	72,043	5.812
08 DEC 2025 - 08 DEC 2025	D&O	ABRDN HOLDINGS LIMITED [SSH]	371	72,043	5.812
08 DEC 2025 - 08 DEC 2025	D&O	ABRDN MALAYSIA SDN BHD [SSH]	371	72,043	5.812
05 DEC 2025 - 05 DEC 2025	D&O	EMPLOYEES PROVIDENT FUND BOARD [SSH]	4,600	99,432	8.022
05 DEC 2025 - 05 DEC 2025	D&O	ABERDEEN GROUP PLC (FORMERLY KNOWN AS ABRDN PLC) [SSH]	1,600	71,672	5.782
05 DEC 2025 - 05 DEC 2025	D&O	ABRDN HOLDINGS LIMITED [SSH]	1,600	71,672	5.782
05 DEC 2025 - 05 DEC 2025	D&O	ABRDN MALAYSIA SDN BHD [SSH]	1,600	71,672	5.782
04 DEC 2025 - 04 DEC 2025	D&O	EMPLOYEES PROVIDENT FUND BOARD [SSH]	2,019	94,832	7.651
03 DEC 2025 - 03 DEC 2025	D&O	EMPLOYEES PROVIDENT FUND BOARD [SSH]	7,312	92,812	7.488
25 NOV 2025 - 05 DEC 2025	DATAPRP	DATUK WIRA SHAMSHURI BIN ABDUL MAJID [SSH]	-10,116	112,756	13.485
10 DEC 2025 - 10 DEC 2025	DAYANG	ABERDEEN GROUP PLC (FORMERLY KNOWN AS ABRDN PLC) [SSH]	318	61,946	5.35
10 DEC 2025 - 10 DEC 2025	DAYANG	ABRDN HOLDINGS LIMITED [SSH]	318	61,946	5.35
10 DEC 2025 - 10 DEC 2025	DAYANG	ABRDN MALAYSIA SDN BHD [SSH]	318	61,946	5.35
04 DEC 2025 - 04 DEC 2025	DAYANG	EMPLOYEES PROVIDENT FUND BOARD [SSH]	250	131,790	11.383
03 DEC 2025 - 03 DEC 2025	DAYANG	EMPLOYEES PROVIDENT FUND BOARD [SSH]	1,269	131,540	11.362
09 DEC 2025 - 09 DEC 2025	DIALOG	EMPLOYEES PROVIDENT FUND BOARD [SSH]	4,539	1,135,440	20.12
08 DEC 2025 - 08 DEC 2025	DIALOG	EMPLOYEES PROVIDENT FUND BOARD [SSH]	2,261	1,130,902	20.04
04 DEC 2025 - 04 DEC 2025	DIALOG	EMPLOYEES PROVIDENT FUND BOARD [SSH]	638	1,128,641	20
03 DEC 2025 - 03 DEC 2025	DIALOG	EMPLOYEES PROVIDENT FUND BOARD [SSH]	3,000	1,128,003	19.99
08 DEC 2025 - 08 DEC 2025	DRBHC0M	EMPLOYEES PROVIDENT FUND BOARD [SSH]	1,721	162,572	8.409
04 DEC 2025 - 04 DEC 2025	DRBHC0M	EMPLOYEES PROVIDENT FUND BOARD [SSH]	217	161,129	8.335
03 DEC 2025 - 03 DEC 2025	DRBHC0M	EMPLOYEES PROVIDENT FUND BOARD [SSH]	-106	161,199	8.338
07 NOV 2025 - 07 NOV 2025	DXN	DATUK LIM SIOW JIN [DIR/CEO]	17,000	3,136,011	63.07
07 NOV 2025 - 07 NOV 2025	DXN	DATUK LIM SIOW JIN [SSH]	17,000	1,921,011	38.635
08 DEC 2025 - 08 DEC 2025	E&O	EMPLOYEES PROVIDENT FUND BOARD [SSH]	6,273	186,044	7.465
08 DEC 2025 - 08 DEC 2025	E&O	ABERDEEN GROUP PLC (FORMERLY KNOWN AS ABRDN PLC) [SSH]	7,000	171,531	6.883
08 DEC 2025 - 08 DEC 2025	E&O	ABRDN HOLDINGS LIMITED [SSH]	7,000	171,531	6.883
08 DEC 2025 - 08 DEC 2025	E&O	ABRDN MALAYSIA SDN BHD [SSH]	7,000	170,186	6.829
08 DEC 2025 - 09 DEC 2025	E&O	AMAZING PARADE SDN BHD [SSH]	1,387	702,753	28.198
08 DEC 2025 - 09 DEC 2025	E&O	DATIN SERI TOH SIEW CHUON [SSH]	1,387	853,235	34.236
08 DEC 2025 - 09 DEC 2025	E&O	DATO' TEE ENG SENG [DIR/CEO]	1,387	1,537,315	61.685
08 DEC 2025 - 09 DEC 2025	E&O	DATO' TEE ENG SENG [SSH]	1,387	1,537,315	61.685
08 DEC 2025 - 09 DEC 2025	E&O	DATO' SERI TEE ENG HO [DIR/CEO]	1,387	1,542,832	61.907
08 DEC 2025 - 09 DEC 2025	E&O	DATO' SERI TEE ENG HO [SSH]	1,387	1,537,315	61.685
05 DEC 2025 - 05 DEC 2025	E&O	EMPLOYEES PROVIDENT FUND BOARD [SSH]	6,750	179,770	7.213
08 DEC 2025 - 08 DEC 2025	E&O	KUMPULAN WANG PERSARAAN (DIPERBADANKAN) [SSH]	727	163,062	6.543
05 DEC 2025 - 05 DEC 2025	E&O	ABERDEEN GROUP PLC (FORMERLY KNOWN AS ABRDN PLC) [SSH]	8,992	164,531	6.602
05 DEC 2025 - 05 DEC 2025	E&O	ABRDN HOLDINGS LIMITED [SSH]	8,992	164,531	6.602
05 DEC 2025 - 05 DEC 2025	E&O	ABRDN MALAYSIA SDN BHD [SSH]	8,992	163,185	6.548
04 DEC 2025 - 04 DEC 2025	E&O	EMPLOYEES PROVIDENT FUND BOARD [SSH]	683	173,021	6.943
05 DEC 2025 - 05 DEC 2025	E&O	KUMPULAN WANG PERSARAAN (DIPERBADANKAN) [SSH]	-3,915	162,335	6.514
04 DEC 2025 - 04 DEC 2025	E&O	ABERDEEN GROUP PLC (FORMERLY KNOWN AS ABRDN PLC) [SSH]	683	155,539	6.241
04 DEC 2025 - 04 DEC 2025	E&O	ABRDN HOLDINGS LIMITED [SSH]	683	155,539	6.241
04 DEC 2025 - 04 DEC 2025	E&O	ABRDN MALAYSIA SDN BHD [SSH]	683	154,193	6.187
04 DEC 2025 - 05 DEC 2025	E&O	AMAZING PARADE SDN BHD [SSH]	1,393	701,365	28.142
04 DEC 2025 - 05 DEC 2025	E&O	DATIN SERI TOH SIEW CHUON [SSH]	1,393	851,848	34.181
04 DEC 2025 - 05 DEC 2025	E&O	DATO' TEE ENG SENG [DIR/CEO]	1,393	1,535,928	61.63
04 DEC 2025 - 05 DEC 2025	E&O	DATO' TEE ENG SENG [SSH]	1,393	1,535,928	61.63
04 DEC 2025 - 05 DEC 2025	E&O	DATO' SERI TEE ENG HO [DIR/CEO]	1,393	1,541,445	61.851
04 DEC 2025 - 05 DEC 2025	E&O	DATO' SERI TEE ENG HO [SSH]	1,393	1,535,928	61.63
03 DEC 2025 - 03 DEC 2025	E&O	EMPLOYEES PROVIDENT FUND BOARD [SSH]	1,022	172,338	6.915
10 DEC 2025 - 10 DEC 2025	ECOFIRS	MR CHEW HIAN TAT [DIR/CEO]	1,420	140,545	12.082
10 DEC 2025 - 10 DEC 2025	ECOFIRS	MR CHEW HIAN TAT [SSH]	1,420	140,545	12.082
09 DEC 2025 - 09 DEC 2025	ECOMATE	DATUK LEE CHING YONG [DIR/CEO]	200	400	0.056
09 DEC 2025 - 09 DEC 2025	ECOMATE	MISS LIM YIK HUI [DIR/CEO]	200	400	0.056
09 DEC 2025 - 09 DEC 2025	ECOMATE	MR JASON KOH JIAN HUI [DIR/CEO]	118,997	237,994	33.237
09 DEC 2025 - 09 DEC 2025	ECOMATE	MR JASON KOH JIAN HUI [SSH]	118,997	237,994	33.237
09 DEC 2025 - 09 DEC 2025	ECOMATE	MR KOH CHENG HUAT [DIR/CEO]	118,790	237,580	33.179
09 DEC 2025 - 09 DEC 2025	ECOMATE	MR KOH CHENG HUAT [SSH]	118,790	237,580	33.179
10 DEC 2025 - 10 DEC 2025	EITA	MADAM GOH KIN BEE [SSH]	7	44,120	14.619
10 DEC 2025 - 10 DEC 2025	EITA	MR LIM JOO SWEE [DIR/CEO]	7	44,227	14.653
10 DEC 2025 - 10 DEC 2025	EITA	MR LIM JOO SWEE [SSH]	7	44,227	14.653
09 DEC 2025 - 09 DEC 2025	EITA	MR CHIA MAK HOI [DIR/CEO]	13	1,395	0.462
08 DEC 2025 - 08 DEC 2025	EITA	MADAM GOH KIN BEE [SSH]	10	44,113	14.617
08 DEC 2025 - 09 DEC 2025	EITA	MR CHONG YOKE PENG [DIR/CEO]	50	10,478	3.471
08 DEC 2025 - 08 DEC 2025	EITA	MR LIM JOO SWEE [DIR/CEO]	10	44,220	14.651
08 DEC 2025 - 08 DEC 2025	EITA	MR LIM JOO SWEE [SSH]	10	44,220	14.651
09 DEC 2025 - 09 DEC 2025	EMCC	DATIN TEA GUAT NGO [DIR/CEO]	6,600	7,715	0.689
09 DEC 2025 - 09 DEC 2025	F&N	EMPLOYEES PROVIDENT FUND BOARD [SSH]	1,955	52,582	14.336
09 DEC 2025 - 09 DEC 2025	F&N	AMANAHRAYA TRUSTEES BERHAD - AMANAH SAHAM BUMIPUTERA [SSH]	-696	23,000	6.271
05 DEC 2025 - 05 DEC 2025	F&N	EMPLOYEES PROVIDENT FUND BOARD [SSH]	43	50,121	13.665
08 DEC 2025 - 08 DEC 2025	F&N	AMANAHRAYA TRUSTEES BERHAD - AMANAH SAHAM BUMIPUTERA [SSH]	-304	23,696	6.46
04 DEC 2025 - 04 DEC 2025	F&N	EMPLOYEES PROVIDENT FUND BOARD [SSH]	352	50,102	13.66
03 DEC 2025 - 03 DEC 2025	F&N	EMPLOYEES PROVIDENT FUND BOARD [SSH]	80	49,750	13.564
11 DEC 2025 - 11 DEC 2025	FACBIND	MAGNI VANTAGE LIMITED [SSH]	407	49,287	58.757
11 DEC 2025 - 11 DEC 2025	FACBIND	MR CHEN YIY FON [DIR/CEO]	407	49,287	58.757

Notice Period is 07th December 2025 to 13th December 2025

Effective Change Date	Stock Name	Buyer/ Seller Name [Classification]	Bought / (Sold) ['000]	No. of Shares After Trade ['000]	
			Total	Total	% Held
10 DEC 2025 - 10 DEC 2025	FACBIND	MR CHEN YIY FON [DIR/CEO]	10	48,880	58.272
10 DEC 2025 - 10 DEC 2025	FACBIND	MR CHEN YIY FON [SSH]	10	48,880	58.272
09 DEC 2025 - 09 DEC 2025	FACBIND	MAGNI VANTAGE LIMITED [SSH]	11	48,871	58.261
09 DEC 2025 - 09 DEC 2025	FACBIND	MR CHEN YIY FON [DIR/CEO]	11	48,871	58.261
09 DEC 2025 - 09 DEC 2025	FACBIND	MR CHEN YIY FON [SSH]	11	48,871	58.261
08 DEC 2025 - 08 DEC 2025	FACBIND	MAGNI VANTAGE LIMITED [SSH]	11	48,860	58.248
08 DEC 2025 - 08 DEC 2025	FACBIND	MR CHEN YIY FON [DIR/CEO]	11	48,860	58.248
08 DEC 2025 - 08 DEC 2025	FACBIND	MR CHEN YIY FON [SSH]	11	48,860	58.248
05 DEC 2025 - 05 DEC 2025	FACBIND	MAGNI VANTAGE LIMITED [SSH]	14	48,850	58.236
05 DEC 2025 - 05 DEC 2025	FACBIND	MR CHEN YIY FON [DIR/CEO]	14	48,850	58.236
05 DEC 2025 - 05 DEC 2025	FACBIND	MR CHEN YIY FON [SSH]	14	48,850	58.236
10 DEC 2025 - 10 DEC 2025	FAREAST	DATUK MOHD AFRIZAN BIN HUSAIN [DIR/CEO]	0.6	245	0.041
08 DEC 2025 - 08 DEC 2025	FAREAST	DATUK MOHD AFRIZAN BIN HUSAIN [DIR/CEO]	0.8	244	0.041
05 DEC 2025 - 05 DEC 2025	FBG	DATO SRI KUANG KHIAN LENG [DIR/CEO]	69,842	122,965	11.749
05 DEC 2025 - 05 DEC 2025	FBG	DATO' IR. KONG KAM LOONG [DIR/CEO]	84	295	0.028
05 DEC 2025 - 05 DEC 2025	FBG	DATO' LIM SIEW MEI [DIR/CEO]	5,896	21,961	2.098
05 DEC 2025 - 05 DEC 2025	FBG	INFINITE HORIZONS CAPITAL SDN BHD [SSH]	58,500	136,500	13.042
05 DEC 2025 - 05 DEC 2025	FBG	TAN SRI DATO' SRI CHAN KONG CHOY [DIR/CEO]	62,066	145,812	13.932
05 DEC 2025 - 05 DEC 2025	FBG	TAN SRI DATO' SRI CHAN KONG CHOY [SSH]	62,066	145,812	13.932
05 DEC 2025 - 05 DEC 2025	FBG	TAN SRI DATO' SRI KUANG PENG CHING @ KUANG PENG SOON [DIR/CEO]	69,842	122,965	11.749
05 DEC 2025 - 10 DEC 2025	FBG	TAN SRI DATO' SRI KUANG PENG CHING @ KUANG PENG SOON [SSH]	69,842	122,965	11.749
05 DEC 2025 - 08 DEC 2025	FBG	TAN SRI DATUK SERI LAU KUANG KAM [DIR/CEO]	6,965	50,302	4.806
05 DEC 2025 - 05 DEC 2025	FBG	TAN SRI DATUK SERI LAU KUANG KAM [SSH]	24,275	67,612	6.46
10 DEC 2025 - 10 DEC 2025	FEYTECH	ABERDEEN GROUP PLC (FORMERLY KNOWN AS ABRDN PLC) [SSH]	400	43,830	5.198
10 DEC 2025 - 10 DEC 2025	FEYTECH	ABRDN HOLDINGS LIMITED [SSH]	400	43,830	5.198
10 DEC 2025 - 10 DEC 2025	FEYTECH	ABRDN MALAYSIA SDN BHD [SSH]	400	43,830	5.198
09 DEC 2025 - 09 DEC 2025	FEYTECH	ABERDEEN GROUP PLC (FORMERLY KNOWN AS ABRDN PLC) [SSH]	400	43,430	5.151
09 DEC 2025 - 09 DEC 2025	FEYTECH	ABRDN HOLDINGS LIMITED [SSH]	400	43,430	5.151
09 DEC 2025 - 09 DEC 2025	FEYTECH	ABRDN MALAYSIA SDN BHD [SSH]	400	43,430	5.151
08 DEC 2025 - 08 DEC 2025	FEYTECH	ABERDEEN GROUP PLC (FORMERLY KNOWN AS ABRDN PLC) [SSH]	400	43,030	5.103
08 DEC 2025 - 08 DEC 2025	FEYTECH	ABRDN HOLDINGS LIMITED [SSH]	400	43,030	5.103
08 DEC 2025 - 08 DEC 2025	FEYTECH	ABRDN MALAYSIA SDN BHD [SSH]	400	43,030	5.103
05 DEC 2025 - 05 DEC 2025	FEYTECH	ABERDEEN GROUP PLC (FORMERLY KNOWN AS ABRDN PLC) [SSH]	400	42,630	5.056
05 DEC 2025 - 05 DEC 2025	FEYTECH	ABRDN HOLDINGS LIMITED [SSH]	400	42,630	5.056
05 DEC 2025 - 05 DEC 2025	FEYTECH	ABRDN MALAYSIA SDN BHD [SSH]	400	42,630	5.056
09 DEC 2025 - 09 DEC 2025	FFB	EMPLOYEES PROVIDENT FUND BOARD [SSH]	44,210	198,962	10.589
10 DEC 2025 - 10 DEC 2025	FFB	KUMPULAN WANG PERSARAAN (DIPERBADANKAN) [SSH]	-400	182,300	9.702
09 DEC 2025 - 09 DEC 2025	FFB	FARMCHOICE FOODS SDN. BHD. [SSH]	-9,013	200,000	10.644
09 DEC 2025 - 09 DEC 2025	FFB	LOI FOON KION [DIR/CEO]	-40,987	504,936	26.873
09 DEC 2025 - 09 DEC 2025	FFB	LOI FOON KION [SSH]	-40,987	504,936	26.873
09 DEC 2025 - 09 DEC 2025	FFB	LOI TUAN EE [SSH]	-50,000	703,136	37.421
09 DEC 2025 - 09 DEC 2025	FFB	MR LOI TUAN EE [DIR/CEO]	-50,000	703,136	37.421
09 DEC 2025 - 09 DEC 2025	FFB	RAINFOREST CAPITAL SDN. BHD. [SSH]	-40,987	503,136	26.777
08 DEC 2025 - 08 DEC 2025	FFB	EMPLOYEES PROVIDENT FUND BOARD [SSH]	537	154,752	8.236
05 DEC 2025 - 05 DEC 2025	FFB	EMPLOYEES PROVIDENT FUND BOARD [SSH]	1,749	154,215	8.207
08 DEC 2025 - 08 DEC 2025	FFB	KUMPULAN WANG PERSARAAN (DIPERBADANKAN) [SSH]	102	182,700	9.723
04 DEC 2025 - 04 DEC 2025	FFB	EMPLOYEES PROVIDENT FUND BOARD [SSH]	7,915	152,467	8.114
05 DEC 2025 - 05 DEC 2025	FFB	KUMPULAN WANG PERSARAAN (DIPERBADANKAN) [SSH]	78	182,598	9.718
03 DEC 2025 - 03 DEC 2025	FFB	EMPLOYEES PROVIDENT FUND BOARD [SSH]	7,041	144,551	7.693
09 DEC 2025 - 09 DEC 2025	FIBRO	MR NG KIAN BOON [DIR/CEO]	94	158,733	63.934
09 DEC 2025 - 09 DEC 2025	FIBRO	MR NG KIAN BOON [SSH]	94	158,733	63.934
09 DEC 2025 - 09 DEC 2025	FOCUSP	DATIN GOH POI EONG [DIR/CEO]	119	314,442	51.089
09 DEC 2025 - 09 DEC 2025	FOCUSP	DATIN GOH POI EONG [SSH]	119	314,442	51.089
09 DEC 2025 - 09 DEC 2025	FOCUSP	DATO' LIAW CHOON LIANG [DIR/CEO]	119	314,442	51.089
09 DEC 2025 - 09 DEC 2025	FOCUSP	DATO' LIAW CHOON LIANG [SSH]	119	314,442	51.089
08 DEC 2025 - 08 DEC 2025	FPI	MISS GOH SAW TIN [DIR/CEO]	300	300	0.113
08 DEC 2025 - 08 DEC 2025	FPI	MISS WU SWEE NGOR [SSH]	300	44180	16.63
08 DEC 2025 - 08 DEC 2025	FPI	MR SHIH CHAO YUAN [DIR/CEO]	600	76,068	28.634
08 DEC 2025 - 08 DEC 2025	FPI	MR SHIH CHAO YUAN [SSH]	600	76,068	28.634
09 DEC 2025 - 09 DEC 2025	FRONTKN	EMPLOYEES PROVIDENT FUND BOARD [SSH]	570	231,731	14.011
05 DEC 2025 - 05 DEC 2025	FRONTKN	EMPLOYEES PROVIDENT FUND BOARD [SSH]	-434</		

Notice Period is 07th December 2025 to 13th December 2025

Effective Change Date	Stock Name	Buyer/ Seller Name [Classification]	Bought / (Sold) ['000]	No. of Shares After Trade ['000]	
			Total	Total	% Held
10 DEC 2025 - 10 DEC 2025	GENERGY	TEH KHIM CHOON [SSH]	-9,930	37,377	7.475
10 DEC 2025 - 10 DEC 2025	GENERGY	TEMA ENERGY VENTURES SDN. BHD. [SSH]	-10,000	37,307	7.461
10 DEC 2025 - 10 DEC 2025	GENERGY	TONY TAN CHOON KEAT [SSH]	-65,000	312,693	62.539
10 DEC 2025 - 10 DEC 2025	GENERGY	WAH SEONG (MALAYA) TRADING CO. SDN. BHD. [SSH]	-65,000	312,693	62.539
10 DEC 2025 - 10 DEC 2025	GENERGY	WASCO BERHAD [SSH]	-65,000	312,693	62.539
09 DEC 2025 - 09 DEC 2025	GENP	EMPLOYEES PROVIDENT FUND BOARD [SSH]	300	124,820	13.913
10 DEC 2025 - 11 DEC 2025	GLOMAC	SHAPADU CAPITAL SDN. BHD. [SSH]	2,110	99,556	12.972
10 DEC 2025 - 10 DEC 2025	GLOMAC	DATUK SERI FATEH ISKANDAR BIN TAN SRI DATO' MOHAMED MANSOR [DIR/CEO]	46	335,723	43.743
10 DEC 2025 - 10 DEC 2025	GLOMAC	DATUK SERI FATEH ISKANDAR BIN TAN SRI DATO' MOHAMED MANSOR [SSH]	20	334,871	43.632
10 DEC 2025 - 10 DEC 2025	GLOMAC	TAN SRI DATO' MOHAMED MANSOR BIN FATEH DIN [DIR/CEO]	20	342,197	44.586
10 DEC 2025 - 10 DEC 2025	GLOMAC	TAN SRI DATO' MOHAMED MANSOR BIN FATEH DIN [SSH]	20	334,871	43.632
09 DEC 2025 - 09 DEC 2025	GLOMAC	DATUK SERI FATEH ISKANDAR BIN TAN SRI DATO' MOHAMED MANSOR [DIR/CEO]	148	335,678	43.737
09 DEC 2025 - 09 DEC 2025	GLOMAC	DATUK SERI FATEH ISKANDAR BIN TAN SRI DATO' MOHAMED MANSOR [SSH]	118	334,851	43.629
09 DEC 2025 - 09 DEC 2025	GLOMAC	TAN SRI DATO' MOHAMED MANSOR BIN FATEH DIN [DIR/CEO]	118	342,177	44.584
09 DEC 2025 - 09 DEC 2025	GLOMAC	TAN SRI DATO' MOHAMED MANSOR BIN FATEH DIN [SSH]	118	334,851	43.629
08 DEC 2025 - 09 DEC 2025	GLOMAC	SHAPADU CAPITAL SDN. BHD. [SSH]	1,182	97,446	12.697
08 DEC 2025 - 08 DEC 2025	GLOMAC	DATUK SERI FATEH ISKANDAR BIN TAN SRI DATO' MOHAMED MANSOR [DIR/CEO]	4	335,529	43.718
05 DEC 2025 - 05 DEC 2025	GLOMAC	SHAPADU CAPITAL SDN. BHD. [SSH]	1,564	96,264	12.543
03 DEC 2025 - 05 DEC 2025	GLOMAC	DATUK SERI FATEH ISKANDAR BIN TAN SRI DATO' MOHAMED MANSOR [DIR/CEO]	102	335,525	43.717
03 DEC 2025 - 05 DEC 2025	GLOMAC	DATUK SERI FATEH ISKANDAR BIN TAN SRI DATO' MOHAMED MANSOR [SSH]	22	334,733	43.614
03 DEC 2025 - 05 DEC 2025	GLOMAC	TAN SRI DATO' MOHAMED MANSOR BIN FATEH DIN [DIR/CEO]	22	342,059	44.568
03 DEC 2025 - 05 DEC 2025	GLOMAC	TAN SRI DATO' MOHAMED MANSOR BIN FATEH DIN [SSH]	22	334,733	43.614
08 DEC 2025 - 08 DEC 2025	GREATEC	DATO' OOI BOON CHYE [DIR/CEO]	250	966	0.038
04 DEC 2025 - 05 DEC 2025	GREATEC	DATO' SERI TAN ENG KEE [DIR/CEO]	827	1,316,177	52.343
04 DEC 2025 - 05 DEC 2025	GREATEC	DATO' SERI TAN ENG KEE [SSH]	827	1,316,177	52.343
08 DEC 2025 - 08 DEC 2025	GREENYB	MR VOON SZE LIN [DIR/CEO]	40	41,048	7.406
08 DEC 2025 - 08 DEC 2025	GREENYB	MR VOON SZE LIN [SSH]	40	41,048	7.406
11 DEC 2025 - 11 DEC 2025	GUH	DATUK SERI KENNETH H'NG BAK TEE [DIR/CEO]	287	15,181	5.36
11 DEC 2025 - 11 DEC 2025	GUH	DATUK SERI KENNETH H'NG BAK TEE [SSH]	287	15,181	5.36
10 DEC 2025 - 10 DEC 2025	HARTA	KUMPULAN WANG PERSARAAN (DIPERBADANKAN) [SSH]	-1,392	211,125	6.185
09 DEC 2025 - 09 DEC 2025	HARTA	MR KUAN KAM HON @ KWAN KAM ONN [DIR/CEO]	-150	1,581,518	46.334
09 DEC 2025 - 09 DEC 2025	HARTA	MR KUAN KAM HON @ KWAN KAM ONN [SSH]	-150	1,581,518	46.334
09 DEC 2025 - 09 DEC 2025	HARTA	KUMPULAN WANG PERSARAAN (DIPERBADANKAN) [SSH]	-300	212,517	6.226
12 DEC 2025 - 12 DEC 2025	HCK	DATO' DIONG TAK CHONG @ TIONG TAK CHONG [DIR/CEO]	1,000	33,377	5.337
12 DEC 2025 - 12 DEC 2025	HCK	DATO' DIONG TAK CHONG @ TIONG TAK CHONG [SSH]	1,000	33,377	5.337
12 DEC 2025 - 12 DEC 2025	HCK-WA	DATO' DIONG TAK CHONG @ TIONG TAK CHONG [DIR/CEO]	1,000	26,855	47.696
10 DEC 2025 - 10 DEC 2025	HEGROUP	DATUK WIRA YONG CHONG CHEANG [SSH]	-400	51,851	11.784
10 DEC 2025 - 10 DEC 2025	HEGROUP	HEXATECH ENERGY CONSOLIDATED SDN. BHD. [SSH]	-400	51,851	11.784
10 DEC 2025 - 10 DEC 2025	HEGROUP	MR HAW CHEE SENG [DIR/CEO]	400	94,239	21.418
10 DEC 2025 - 10 DEC 2025	HEGROUP	MR HAW CHEE SENG [SSH]	400	94,239	21.418
10 DEC 2025 - 11 DEC 2025	HEKTAR	UPAYAPADU (M) SDN BHD [SSH]	585	50,456	7.114
08 DEC 2025 - 08 DEC 2025	HEKTAR	UPAYAPADU (M) SDN BHD [SSH]	292	49,871	7.031
08 DEC 2025 - 08 DEC 2025	HEVEA	MR YOONG HAU CHUN [DIR/CEO]	85	193,157	34.135
08 DEC 2025 - 08 DEC 2025	HEVEA	MR YOONG HAU CHUN [SSH]	85	193,157	34.135
03 DEC 2025 - 05 DEC 2025	HEVEA	MR YOONG HAU CHUN [DIR/CEO]	242	193,072	34.12
03 DEC 2025 - 05 DEC 2025	HEVEA	MR YOONG HAU CHUN [SSH]	242	193,072	34.12
09 DEC 2025 - 09 DEC 2025	HLBANK	EMPLOYEES PROVIDENT FUND BOARD [SSH]	255	203,277	9.742
08 DEC 2025 - 08 DEC 2025	HLBANK	EMPLOYEES PROVIDENT FUND BOARD [SSH]	1,199	203,062	9.732
05 DEC 2025 - 05 DEC 2025	HLBANK	EMPLOYEES PROVIDENT FUND BOARD [SSH]	187	201,864	9.674
04 DEC 2025 - 04 DEC 2025	HLBANK	EMPLOYEES PROVIDENT FUND BOARD [SSH]	414	201,677	9.665
03 DEC 2025 - 03 DEC 2025	HLBANK	EMPLOYEES PROVIDENT FUND BOARD [SSH]	-200	201,263	9.645
09 DEC 2025 - 09 DEC 2025	HLFG	EMPLOYEES PROVIDENT FUND BOARD [SSH]	27	65,323	5.693
08 DEC 2025 - 08 DEC 2025	HLFG	EMPLOYEES PROVIDENT FUND BOARD [SSH]	22	65,297	5.69
05 DEC 2025 - 05 DEC 2025	HLFG	EMPLOYEES PROVIDENT FUND BOARD [SSH]	11	65,275	5.688
04 DEC 2025 - 04 DEC 2025	HLFG	EMPLOYEES PROVIDENT FUND BOARD [SSH]	714	65,288	5.69
05 DEC 2025 - 05 DEC 2025	HONGSENG	MR LESTER CHIN KENT LAKE [DIR/CEO]	-7,504	949,324	18.581
05 DEC 2025 - 05 DEC 2025	HONGSENG	MR LESTER CHIN KENT LAKE [SSH]	-7,504	949,324	18.581
09 DEC 2025 - 09 DEC 2025	HPPHB	AURORA MEADOW SDN. BHD. [SSH]	-36,000	164,896	42.424
09 DEC 2025 - 09 DEC 2025	HPPHB	MADAM CHONG FEA CHIN [SSH]	-36,000	179,736	46.243
09 DEC 2025 - 09 DEC 2025	HPPHB	MADAM NG SOH HOON [DIR/CEO]	-36,000	203,277	52.299
09 DEC 2025 - 09 DEC 2025	HPPHB	MADAM NG SOH HOON [SSH]	-36,000	203,277	52.299
09 DEC 2025 - 09 DEC 2025	HPPHB	MR KOK HON SENG [DIR/CEO]	-36,000	203,277	52.3
09 DEC 2025 - 09 DEC 2025	HPPHB	MR KOK HON SENG [SSH]	-36,000	203,277	52.3
09 DEC 2025 - 09 DEC 2025	HPPHB	MR LAU TEE TEE @ LAU KIM WAH [DIR/CEO]	-36,000	179,736	46.243
09 DEC 2025 - 09 DEC 2025	HPPHB	MR LAU TEE TEE @ LAU KIM WAH [SSH]	-36,000	179,736	46.243
09 DEC 2025 - 10 DEC 2025	HUBLINE	MADAM KATRINA LING SHIEK NGEE [DIR/CEO]	200	817,891	19.065
09 DEC 2025 - 10 DEC 2025	HUBLINE	MADAM KATRINA LING SHIEK NGEE [SSH]	200	817,891	19.065
09 DEC 2025 - 10 DEC 2025	HUBLINE	MADAM LAU SWE ENG [SSH]	200	817,891	19.065
09 DEC 2025 - 10 DEC 2025	HUBLINE	MR BERNARD LING ING TAH [SSH]	200	817,891	19.065
09 DEC 2025 - 10 DEC 2025	HUBLINE	MR LING LI KUANG [DIR/CEO]	200	817,891	19.065
09 DEC 2025 - 10 DEC 2025	HUBLINE	MR LING LI KUANG [SSH]	200	817,891	19.065
09 DEC 2025 - 10 DEC 2025	HUBLINE	MR ROYSTON LING ING DING [DIR/CEO]	200	817,891	19.065
09 DEC 2025 - 10 DEC 2025	HUBLINE	MR ROYSTON LING ING DING [SSH]	200	817,891	19.065
05 DEC 2025 - 08 DEC 2025	HUBLINE	MADAM KATRINA LING SHIEK NGEE [DIR/CEO]	1,200	817,691	19.061
05 DEC 2025 - 08 DEC 2025	HUBLINE	MADAM KATRINA LING SHIEK NGEE [SSH]	1,200	817,691	19.061

Notice Period is 07th December 2025 to 13th December 2025

Effective Change Date	Stock Name	Buyer/ Seller Name [Classification]	Bought / (Sold) ['000]	No. of Shares After Trade ['000]	
			Total	Total	% Held
05 DEC 2025 - 08 DEC 2025	HUBLINE	MR LING LI KUANG [DIR/CEO]	1,200	817,691	19.06
05 DEC 2025 - 08 DEC 2025	HUBLINE	MR LING LI KUANG [SSH]	1,200	817,691	19.06
05 DEC 2025 - 08 DEC 2025	HUBLINE	MR ROYSTON LING ING DING [DIR/CEO]	1,200	817,691	19.06
05 DEC 2025 - 08 DEC 2025	HUBLINE	MR ROYSTON LING ING DING [SSH]	1,200	817,691	19.06
09 DEC 2025 - 09 DEC 2025	IGBREIT	EMPLOYEES PROVIDENT FUND BOARD [SSH]	94	382,195	8.841
10 DEC 2025 - 10 DEC 2025	IGBREIT	KUMPULAN WANG PERSARAAN (DIPERBADANKAN) [SSH]	1,275	239,693	5.545
08 DEC 2025 - 08 DEC 2025	IGBREIT	EMPLOYEES PROVIDENT FUND BOARD [SSH]	780	382,102	8.839
09 DEC 2025 - 09 DEC 2025	IGBREIT	KUMPULAN WANG PERSARAAN (DIPERBADANKAN) [SSH]	275	238,418	5.515
05 DEC 2025 - 05 DEC 2025	IGBREIT	EMPLOYEES PROVIDENT FUND BOARD [SSH]	877	381,322	8.821
04 DEC 2025 - 04 DEC 2025	IGBREIT	EMPLOYEES PROVIDENT FUND BOARD [SSH]	-646	380,445	8.8
05 DEC 2025 - 05 DEC 2025	IGBREIT	KUMPULAN WANG PERSARAAN (DIPERBADANKAN) [SSH]	-1,674	238,143	5.509
03 DEC 2025 - 03 DEC 2025	IGBREIT	EMPLOYEES PROVIDENT FUND BOARD [SSH]	-1,337	381,091	8.815
09 DEC 2025 - 09 DEC 2025	IHH	EMPLOYEES PROVIDENT FUND BOARD [SSH]	315	1137957	12.878
08 DEC 2025 - 08 DEC 2025	IHH	EMPLOYEES PROVIDENT FUND BOARD [SSH]	1,481	1137642	12.875
05 DEC 2025 - 05 DEC 2025	IHH	EMPLOYEES PROVIDENT FUND BOARD [SSH]	-360	1136161	12.858
04 DEC 2025 - 04 DEC 2025	IHH	EMPLOYEES PROVIDENT FUND BOARD [SSH]	509	1,136,521	12.862
04 DEC 2025 - 04 DEC 2025	IHH	MRS HATICE SEHER AYDINLAR [SSH]	-857	519,023	5.874
04 DEC 2025 - 04 DEC 2025	IHH	MR MEHMET ALI AYDINLAR [DIR/CEO]	-857	526,971	5.964
04 DEC 2025 - 04 DEC 2025	IHH	MR MEHMET ALI AYDINLAR [SSH]	-857	526,971	5.964
04 DEC 2025 - 04 DEC 2025	IHH	SZA GAYRIMENKUL YATIRIM INSAAT VE TICARET ANONIM SIRKETI [SSH]	-857	512,023	5.795
03 DEC 2025 - 03 DEC 2025	IHH	EMPLOYEES PROVIDENT FUND BOARD [SSH]	2,750	1,136,012	12.856
09 DEC 2025 - 09 DEC 2025	IJM	KUMPULAN WANG PERSARAAN (DIPERBADANKAN) [SSH]	1,000	338,353	9.653
03 DEC 2025 - 03 DEC 2025	IJM	EMPLOYEES PROVIDENT FUND BOARD [SSH]	118	636,191	18.15
11 DEC 2025 - 11 DEC 2025	INARI	KUMPULAN WANG PERSARAAN (DIPERBADANKAN) [SSH]	-136	386,860	10.167
09 DEC 2025 - 09 DEC 2025	INARI	EMPLOYEES PROVIDENT FUND BOARD [SSH]	-1,364	535,316	14.068
10 DEC 2025 - 10 DEC 2025	INARI	KUMPULAN WANG PERSARAAN (DIPERBADANKAN) [SSH]	-136	386,997	10.17
09 DEC 2025 - 09 DEC 2025	INARI	KUMPULAN WANG PERSARAAN (DIPERBADANKAN) [SSH]	-136	387,133	10.174
09 DEC 2025 - 09 DEC 2025	IOICORP	EMPLOYEES PROVIDENT FUND BOARD [SSH]	3,495	1,102,131	17.535
08 DEC 2025 - 08 DEC 2025	IOICORP	EMPLOYEES PROVIDENT FUND BOARD [SSH]	4,866	1,098,635	17.48
05 DEC 2025 - 05 DEC 2025	IOICORP	EMPLOYEES PROVIDENT FUND BOARD [SSH]	969	1,093,770	17.402
04 DEC 2025 - 04 DEC 2025	IOICORP	EMPLOYEES PROVIDENT FUND BOARD [SSH]	1,030	1,092,801	17.387
03 DEC 2025 - 03 DEC 2025	IOICORP	EMPLOYEES PROVIDENT FUND BOARD [SSH]	1,227	1,091,771	17.371
09 DEC 2025 - 09 DEC 2025	IOIPG	EMPLOYEES PROVIDENT FUND BOARD [SSH]	1,816	304,963	5.539
08 DEC 2025 - 08 DEC 2025	IOIPG	EMPLOYEES PROVIDENT FUND BOARD [SSH]	59	303,147	5.506
05 DEC 2025 - 05 DEC 2025	IOIPG	EMPLOYEES PROVIDENT FUND BOARD [SSH]	378	303,089	5.505
05 DEC 2025 - 05 DEC 2025	IOIPG	MR LEE YEOW SENG [DIR/CEO]	705	366,4614	66.555
05 DEC 2025 - 05 DEC 2025	IOIPG	MR LEE YEOW SENG [SSH]	705	366,4469	66.552
04 DEC 2025 - 04 DEC 2025	IOIPG	EMPLOYEES PROVIDENT FUND BOARD [SSH]	-707	302,710	5.498
03 DEC 2025 - 03 DEC 2025	IOIPG	EMPLOYEES PROVIDENT FUND BOARD [SSH]	-693	303,418	5.511
03 DEC 2025 - 03 DEC 2025	JPG	EMPLOYEES PROVIDENT FUND BOARD [SSH]	-3,507	214,114	8.565
09 DEC 2025 - 09 DEC 2025	KGB	EMPLOYEES PROVIDENT FUND BOARD [SSH]	156	421,46	5.427
05 DEC 2025 - 05 DEC 2025	KGB	EMPLOYEES PROVIDENT FUND BOARD [SSH]	-261	418,41	5.387
04 DEC 2025 - 04 DEC 2025	KGB	EMPLOYEES PROVIDENT FUND BOARD [SSH]	-310	421,02	5.421
08 DEC 2025 - 08 DEC 2025	KLCC	EMPLOYEES PROVIDENT FUND BOARD [SSH]	15	192,502	10.663
08 DEC 2025 - 08 DEC 2025	KLCC	EMPLOYEES PROVIDENT FUND BOARD [SSH]	15	192,502	10.663
03 DEC 2025 - 03 DEC 2025	KLCC	EMPLOYEES PROVIDENT FUND BOARD [SSH]	-9	192,487	10.662
03 DEC 2025 - 03 DEC 2025	KLCC	EMPLOYEES PROVIDENT FUND BOARD [SSH]	-9	192,487	10.662
08 DEC 2025 - 08 DEC 2025	KLK	ARUSHA ENTERPRISE SDN. BHD. [SSH]	6	537,564	48.27
08 DEC 2025 - 08 DEC 2025	KLK	BATU KAWAN BERHAD [SSH]	6	537,564	48.27
08 DEC 2025 - 08 DEC 2025	KLK	CUBIC CRYSTAL CORPORATION [SSH]	6	538,062	48.315
08 DEC 2025 - 08 DEC 2025	KLK	DATO' LEE HAU HIAN [DIR/CEO]	6	538,150	48.323
08 DEC 2025 - 08 DEC 2025	KLK	DATO' LEE HAU HIAN [SSH]	6	538,150	48.323
08 DEC 2025 - 08 DEC 2025	KLK	DI-YI SDN. BHD. [SSH]	6	538,062	48.315
08 DEC 2025 - 08 DEC 2025	KLK	GRATEFUL BLESSINGS FOUNDATION [SSH]	6	538,062	48.315
08 DEC 2025 - 08 DEC 2025	KLK	GRATEFUL BLESSINGS INC. [SSH]	6	538,062	48.315
08 DEC 2025 - 08 DEC 2025	KLK	HIGH QUEST ANSTALT [SSH]	6	538,062	48.315
08 DEC 2025 - 08 DEC 2025	KLK	HIGH QUEST HOLDINGS SDN BHD [SSH]	6	538,062	48.315
08 DEC 2025 - 08 DEC 2025	KLK	TAN SRI DATO' SERI LEE OI HIAN [SSH]	6	538,412	48.346
08 DEC 2025 - 08 DEC 2025	KLK	TAN SRI DATO' SERI LEE OI HIAN [DIR/CEO]	6	538,412	48.346
08 DEC 2025 - 08 DEC 2025	KLK	WAN HIN INVESTMENTS SDN. BERHAD [SSH]	6	538,039	48.313
04 DEC 2025 - 04 DEC 2025	KLK	EMPLOYEES PROVIDENT FUND BOARD [SSH]	3	201,919	18.131
04 DEC 2025 - 05 DEC 2025	KLK	ARUSHA ENTERPRISE SDN. BHD. [SSH]	65	537,558	48.27
04 DEC 2025 - 05 DEC 2025	KLK	BATU KAWAN BERHAD [SSH]	65	537,558	48.27
04 DEC 2025 - 05 DEC 2025	KLK	CUBIC CRYSTAL CORPORATION [SSH]	65	538,056	48.314
04 DEC 2025 - 05 DEC 2025	KLK	DATO' LEE HAU HIAN [DIR/CEO]	65	538,144	48.322
0					

Notice Period is 07th December 2025 to 13th December 2025

Effective Change Date	Stock Name	Buyer/ Seller Name [Classification]	Bought / (Sold) ['000]	No. of Shares After Trade ['000]	
			Total	Total	% Held
08 DEC 2025 - 08 DEC 2025	KUCINGKO	MR OOI KOK HONG [DIR/CEO]	100	174989	35
08 DEC 2025 - 08 DEC 2025	KUCINGKO	MR OOI KOK HONG [SSH]	100	174989	35
04 DEC 2025 - 05 DEC 2025	KUCINGKO	MR OOI KOK HONG [DIR/CEO]	100	174889	34.98
04 DEC 2025 - 05 DEC 2025	KUCINGKO	MR OOI KOK HONG [SSH]	100	174889	34.98
03 DEC 2025 - 03 DEC 2025	KUCINGKO	MR SEE CHIN JOO [DIR/CEO]	100	174095	34.821
03 DEC 2025 - 03 DEC 2025	KUCINGKO	MR SEE CHIN JOO [SSH]	100	174095	34.821
10 DEC 2025 - 10 DEC 2025	LBS	TAN SRI DATO' SRI IR. (DR.) LIM HOCK SAN JP [DIR/CEO]	100	624881	40.564
10 DEC 2025 - 10 DEC 2025	LBS	TAN SRI DATO' SRI IR. (DR.) LIM HOCK SAN JP [SSH]	100	621611	40.352
09 DEC 2025 - 09 DEC 2025	LBS	KUMPULAN WANG PERSARAAN (DIPERBADANKAN) [SSH]	-1,327	123762	8.032
08 DEC 2025 - 08 DEC 2025	LBS	TAN SRI DATO' SRI IR. (DR.) LIM HOCK SAN JP [DIR/CEO]	200	624781	40.545
08 DEC 2025 - 08 DEC 2025	LBS	TAN SRI DATO' SRI IR. (DR.) LIM HOCK SAN JP [SSH]	200	621511	40.333
05 DEC 2025 - 05 DEC 2025	LEFORM	MR LAW KOK THYE [DIR/CEO]	-88	1063422	71.804
05 DEC 2025 - 05 DEC 2025	LEFORM	MR LAW KOK THYE [SSH]	-88	1063422	71.804
04 DEC 2025 - 04 DEC 2025	LEFORM	MR LAW KOK THYE [DIR/CEO]	-495	1063511	71.81
04 DEC 2025 - 04 DEC 2025	LEFORM	MR LAW KOK THYE [SSH]	-495	1063511	71.81
08 DEC 2025 - 08 DEC 2025	LGMS	MISS GOH SOON SEI [DIR/CEO]	100	216016	47.372
08 DEC 2025 - 08 DEC 2025	LGMS	MISS GOH SOON SEI [SSH]	100	216016	47.372
08 DEC 2025 - 08 DEC 2025	LGMS	MR FONG CHOONG FOOK [DIR/CEO]	100	216016	47.372
08 DEC 2025 - 08 DEC 2025	LGMS	MR FONG CHOONG FOOK [SSH]	100	216016	47.372
09 DEC 2025 - 11 DEC 2025	LIHEN	MR CHUA LEE SENG [DIR/CEO]	433	232027	42.968
09 DEC 2025 - 11 DEC 2025	LIHEN	MR CHUA LEE SENG [SSH]	433	232027	42.968
04 DEC 2025 - 05 DEC 2025	LIHEN	MR CHUA LEE SENG [DIR/CEO]	223	231593	42.887
04 DEC 2025 - 05 DEC 2025	LIHEN	MR CHUA LEE SENG [SSH]	223	231593	42.887
05 DEC 2025 - 05 DEC 2025	LWSABAH	MR TAN HWONG KUEN [DIR/CEO]	-100	85424	18.053
05 DEC 2025 - 05 DEC 2025	LWSABAH	MR TAN HWONG KUEN [SSH]	-100	85424	18.053
08 DEC 2025 - 08 DEC 2025	M&A	CIK SITI NUR AISHAH BINTI ISHAK [SSH]	-150	143003	7.155
05 DEC 2025 - 05 DEC 2025	M&A	CIK SITI NUR AISHAH BINTI ISHAK [SSH]	-30	143153	7.164
10 DEC 2025 - 10 DEC 2025	MAYBANK	KUMPULAN WANG PERSARAAN (DIPERBADANKAN) ("KWAP") [SSH]	350	647399	5.359
05 DEC 2025 - 05 DEC 2025	MAYBANK	EMPLOYEES PROVIDENT FUND BOARD [SSH]	-2,692	1378756	11.412
08 DEC 2025 - 08 DEC 2025	MAYBANK	KUMPULAN WANG PERSARAAN (DIPERBADANKAN) ("KWAP") [SSH]	-850	647049	5.356
04 DEC 2025 - 04 DEC 2025	MAYBANK	EMPLOYEES PROVIDENT FUND BOARD [SSH]	308	1381448	11.435
09 DEC 2025 - 09 DEC 2025	MBRIGHT	DATO' LEE WAI MUN DIMP. JMK. JP. [DIR/CEO]	157	1310221	48.278
09 DEC 2025 - 09 DEC 2025	MBRIGHT	DATO' LEE WAI MUN DIMP. JMK. JP. [SSH]	157	1310221	48.278
09 DEC 2025 - 09 DEC 2025	MBRIGHT	LEADING VENTURES SDN. BHD. [SSH]	157	1310221	48.278
08 DEC 2025 - 08 DEC 2025	MBRIGHT	DATO' LEE WAI MUN DIMP. JMK. JP. [DIR/CEO]	500	1310063	48.272
08 DEC 2025 - 08 DEC 2025	MBRIGHT	DATO' LEE WAI MUN DIMP. JMK. JP. [SSH]	500	1310063	48.272
08 DEC 2025 - 08 DEC 2025	MBRIGHT	LEADING VENTURES SDN. BHD. [SSH]	500	1310063	48.272
05 DEC 2025 - 05 DEC 2025	MBRIGHT	DATO' LEE WAI MUN DIMP. JMK. JP. [DIR/CEO]	519	1309563	48.254
05 DEC 2025 - 05 DEC 2025	MBRIGHT	DATO' LEE WAI MUN DIMP. JMK. JP. [SSH]	519	1309563	48.254
05 DEC 2025 - 05 DEC 2025	MBRIGHT	LEADING VENTURES SDN. BHD. [SSH]	519	1309563	48.254
05 DEC 2025 - 08 DEC 2025	METRO	DR TAY SWI PENG @ TEE SWI PENG [DIR/CEO]	30	476014	48.627
05 DEC 2025 - 08 DEC 2025	METRO	DR TAY SWI PENG @ TEE SWI PENG [SSH]	30	476014	48.627
11 DEC 2025 - 11 DEC 2025	MFCB	GOH NAN KIOH [DIR/CEO]	45	339507	36.033
11 DEC 2025 - 11 DEC 2025	MFCB	KEEN CAPITAL INVESTMENTS LIMITED [SSH]	45	288641	30.635
11 DEC 2025 - 11 DEC 2025	MFCB	MR GOH NAN KIOH [SSH]	45	339507	36.033
09 DEC 2025 - 09 DEC 2025	MFCB	EMPLOYEES PROVIDENT FUND BOARD [SSH]	50	102982	10.93
10 DEC 2025 - 10 DEC 2025	MFCB	KEEN CAPITAL INVESTMENTS LIMITED [SSH]	50	288596	30.63
10 DEC 2025 - 10 DEC 2025	MFCB	MR KHOO TENG KEAT [DIR/CEO]	10	4687	0.497
09 DEC 2025 - 09 DEC 2025	MFCB	CAMASIA LIMITED [SSH]	71	213332	22.642
09 DEC 2025 - 10 DEC 2025	MFCB	GOH NAN KIOH [DIR/CEO]	121	339462	36.029
09 DEC 2025 - 10 DEC 2025	MFCB	MR GOH NAN KIOH [SSH]	121	339462	36.029
09 DEC 2025 - 09 DEC 2025	MFCB	MR YEOW SEE YUEN [DIR/CEO]	10	9900	1.051
09 DEC 2025 - 09 DEC 2025	MGB	DATUK WIRA LIM HOCK GUAN JP [DIR/CEO]	25	343779	58.105
09 DEC 2025 - 09 DEC 2025	MGB	DATUK WIRA LIM HOCK GUAN JP [SSH]	25	343779	58.105
09 DEC 2025 - 09 DEC 2025	MGB	GATERICH SDN. BHD. [SSH]	25	342259	57.848
09 DEC 2025 - 09 DEC 2025	MGB	LBS BINA GROUP BERHAD [SSH]	25	342259	57.848
09 DEC 2025 - 09 DEC 2025	MGB	TAN SRI DATO' SRI IR. (DR.) LIM HOCK SAN JP [DIR/CEO]	25	344528	58.232
09 DEC 2025 - 09 DEC 2025	MGB	TAN SRI DATO' SRI IR. (DR.) LIM HOCK SAN JP [SSH]	25	344528	58.232
05 DEC 2025 - 05 DEC 2025	MGB	DATUK WIRA LIM HOCK GUAN JP [DIR/CEO]	25	343754	58.101
05 DEC 2025 - 05 DEC 2025	MGB	DATUK WIRA LIM HOCK GUAN JP [SSH]	25	343754	58.101
05 DEC 2025 - 05 DEC 2025	MGB	GATERICH SDN. BHD. [SSH]	25	342234	57.844
05 DEC 2025 - 05 DEC 2025	MGB	LBS BINA GROUP BERHAD [SSH]	25	342234	57.844
05 DEC 2025 - 05 DEC 2025	MGB	TAN SRI DATO' SRI IR. (DR.) LIM HOCK SAN JP [DIR/CEO]	25	344503	58.228
05 DEC 2025 - 05 DEC 2025	MGB	TAN SRI DATO' SRI IR. (DR.) LIM HOCK SAN JP [SSH]	25	344503	58.228
05 DEC 2025 - 05 DEC 2025	MINOX	MR NG KUAN HUA [DIR/CEO]	110	3160	0.878
09 DEC 2025 - 09 DEC 2025	MISC	EMPLOYEES PROVIDENT FUND BOARD [SSH]	202	726449	16.274
08 DEC 2025 - 08 DEC 2025	MISC	EMPLOYEES PROVIDENT FUND BOARD [SSH]	80	726247	16.27
11 DEC 2025 - 11 DEC 2025	MSNIAGA	SHAPADU CAPITAL SDN. BHD. [SSH]	8	17128	28.357
08 DEC 2025 - 09 DEC 2025	MSNIAGA	SHAPADU CAPITAL SDN. BHD. [SSH]	9	17120	28.343
05 DEC 2025 - 05 DEC 2025	MSNIAGA	SHAPADU CAPITAL SDN. BHD. [SSH]	7	17111	28.329
03 DEC 2025 - 05 DEC 2025	MSTGOLF	ALL SPORTZ SDN BHD [SSH]	845	448038	54.581
03 DEC 2025 - 05 DEC 2025	MSTGOLF	MR LOW KOK POH [DIR/CEO]	845	480054	58.481
03 DEC 2025 - 05 DEC 2025	MSTGOLF	MR LOW KOK POH [SSH]	845	480054	58.481
03 DEC 2025 - 05 DEC 2025	MSTGOLF	MR NG YAP SIO [DIR/CEO]	845	510306	62.167
03 DEC 2025 - 05 DEC 2025	MSTGOLF	MR NG YAP SIO [SSH]	845	510306	62.167
05 DEC 2025 - 05 DEC 2025	MYNEWS	D&D CONSOLIDATED SDN BHD [SSH]	-21,067	375505	50.044
05 DEC 2025 - 05 DEC 2025	MYNEWS	JAG CAPITAL HOLDINGS SDN BHD [SSH]	48,292	152232	20.288
05 DEC 2025 - 05 DEC 2025	MYNEWS	MR DANG TAI HOCK [DIR/CEO]	-24,821	375505	50.044
05 DEC 2025 - 05 DEC 2025	MYNEWS	MR DANG TAI HOCK [SSH]	-24,821	375505	50.044
05 DEC 2025 - 05 DEC 2025	MYNEWS	MR DANG TAI LUK [DIR/CEO]	-24,821	375505	50.044

Notice Period is 07th December 2025 to 13th December 2025

Effective Change Date	Stock Name	Buyer/ Seller Name [Classification]	Bought / (Sold) ['000]	No. of Shares After Trade ['000]	
			Total	Total	% Held
05 DEC 2025 - 05 DEC 2025	MYNEWS	MR DANG TAI WEN [SSH]	-24,821	375505	50.044
10 DEC 2025 - 11 DEC 2025	N2N	QUAH CHOON WAH [SSH]	69	50772	9.096
08 DEC 2025 - 08 DEC 2025	NATGATE	DATO' SERI LEE KAH CHOON [DIR/CEO]	-500	1000	0.044
08 DEC 2025 - 08 DEC 2025	NATGATE	DATO' SERI WONG SIEW HAI [DIR/CEO]	5	5574	0.247
09 DEC 2025 - 10 DEC 2025	NCT	DATO' SRI YAP NGAN CHOY [DIR/CEO]	578	974250	50.297
09 DEC 2025 - 10 DEC 2025	NCT	DATO' SRI YAP NGAN CHOY [SSH]	578	974250	50.297
05 DEC 2025 - 08 DEC 2025	NCT	DATO' SRI YAP NGAN CHOY [DIR/CEO]	971	973672	50.267
05 DEC 2025 - 08 DEC 2025	NCT	DATO' SRI YAP NGAN CHOY [SSH]	971	973672	50.267
08 DEC 2025 - 08 DEC 2025	NESTLE	EMPLOYEES PROVIDENT FUND BOARD [SSH]	-1	30889	13.172
05 DEC 2025 - 05 DEC 2025	NESTLE	EMPLOYEES PROVIDENT FUND BOARD [SSH]	-2	30890	13.173
03 DEC 2025 - 03 DEC 2025	NESTLE	EMPLOYEES PROVIDENT FUND BOARD [SSH]	5	30890	13.173
09 DEC 2025 - 09 DEC 2025	NICE	MR JULIAN FOO KUAN LIN [DIR/CEO]	2,000	188830	12.725
09 DEC 2025 - 09 DEC 2025	NICE	MR JULIAN FOO KUAN LIN [SSH]	2,000	188830	12.725
08 DEC 2025 - 08 DEC 2025	NICE	MR JULIAN FOO KUAN LIN [DIR/CEO]	600	186830	12.591
08 DEC 2025 - 08 DEC 2025	NICE	MR JULIAN FOO KUAN LIN [SSH]	600	186830	12.591
05 DEC 2025 - 05 DEC 2025	OCNCASH	MISS CHEN LEE CHEW [SSH]	100	149930	57.488
05 DEC 2025 - 05 DEC 2025	OCNCASH	MR TAN SIEW CHIN [DIR/CEO]	100	149930	57.488
05 DEC 2025 - 05 DEC 2025	OCNCASH	MR TAN SIEW CHIN [SSH]	100	149930	57.488
05 DEC 2025 - 05 DEC 2025	OHM	DATUK TEH YEE SEANG [DIR/CEO]	51	302732	60.546
05 DEC 2025 - 05 DEC 2025	OHM	DATUK TEH YEE SEANG [SSH]	51	302732	60.546
11 DEC 2025 - 12 DEC 2025	OKA	DATO' NIK MOHAMAD PENNA BIN NIK MUSTAPHA [DIR/CEO]	35	3750	1.528
03 DEC 2025 - 09 DEC 2025	OKA	DATO' NIK MOHAMAD PENNA BIN NIK MUSTAPHA [DIR/CEO]	84	3716	1.514
09 DEC 2025 - 09 DEC 2025	ORIENT	DATUK LOH KIAN CHONG [DIR/CEO]	150	265508	42.806
09 DEC 2025 - 09 DEC 2025	ORIENT	DATUK LOH KIAN CHONG [SSH]	150	265508	42.806
09 DEC 2025 - 09 DEC 2025	ORKIM	PRUDENTIAL PLC [SSH]	5,550	56870	5.687
09 DEC 2025 - 09 DEC 2025	PANAMY	EMPLOYEES PROVIDENT FUND BOARD [SSH]	-84	5248	8.64
08 DEC 2025 - 08 DEC 2025	PANAMY	EMPLOYEES PROVIDENT FUND BOARD [SSH]	-30	5333	8.778
05 DEC 2025 - 05 DEC 2025	PANAMY	EMPLOYEES PROVIDENT FUND BOARD [SSH]	-90	5362	8.828
04 DEC 2025 - 04 DEC 2025	PANAMY	EMPLOYEES PROVIDENT FUND BOARD [SSH]	-70	5452	8.975
03 DEC 2025 - 03 DEC 2025	PANAMY	EMPLOYEES PROVIDENT FUND BOARD [SSH]	-86	5522	9.091
11 DEC 2025 - 11 DEC 2025	PAVREIT	KUMPULAN WANG PERSARAAN (DIPERBADANKAN) [SSH]	-787	224494	5.719
09 DEC 2025 - 09 DEC 2025	PAVREIT	EMPLOYEES PROVIDENT FUND BOARD [SSH]	385	486883	12.405
10 DEC 2025 - 10 DEC 2025	PAVREIT	KUMPULAN WANG PERSARAAN (DIPERBADANKAN) [SSH]	-213	225281	5.739
08 DEC 2025 - 08 DEC 2025	PAVREIT	EMPLOYEES PROVIDENT FUND BOARD [SSH]	-319	486498	12.395
05 DEC 2025 - 05 DEC 2025	PAVREIT	EMPLOYEES PROVIDENT FUND BOARD [SSH]	-115	486817	12.403
04 DEC 2025 - 04 DEC 2025	PAVREIT	EMPLOYEES PROVIDENT FUND BOARD [SSH]	-3,316	486931	12.406
05 DEC 2025 - 05 DEC 2025	PAVREIT	KUMPULAN WANG PERSARAAN (DIPERBADANKAN) [SSH]	-2,375	225494	5.745
03 DEC 2025 - 03 DEC 2025	PAVREIT	EMPLOYEES PROVIDENT FUND BOARD [SSH]	-342	490248	12.491
03 DEC 2025 - 03 DEC 2025	PBBANK	EMPLOYEES PROVIDENT FUND BOARD [SSH]	1,000	3503060	18.05
10 DEC 2025 - 11 DEC 2025	PCCS	MR CHAN WEE KIANG [DIR/CEO]	321	93939	42.585
10 DEC 2025 - 11 DEC 2025	PCCS	MR CHAN WEE KIANG [SSH]	321	93939	42.585
09 DEC 2025 - 09 DEC 2025	PCHEM	EMPLOYEES PROVIDENT FUND BOARD ("EPF BOARD") [SSH]	355	945759	11.822
08 DEC 2025 - 08 DEC 2025	PCHEM	EMPLOYEES PROVIDENT FUND BOARD ("EPF BOARD") [SSH]	1,062	945404	11.818
05 DEC 2025 - 05 DEC 2025	PCHEM	EMPLOYEES PROVIDENT FUND BOARD ("EPF BOARD") [SSH]	272	944342	11.804
04 DEC 2025 - 04 DEC 2025	PCHEM	EMPLOYEES PROVIDENT FUND BOARD ("EPF BOARD") [SSH]	1,943	944071	11.801
03 DEC 2025 - 03 DEC 2025	PCHEM	EMPLOYEES PROVIDENT FUND BOARD ("EPF BOARD") [SSH]	1,112	942128	11.777
09 DEC 2025 - 09 DEC 2025	PENTA	EMPLOYEES PROVIDENT FUND BOARD [SSH]	1,491	70165	9.864
08 DEC 2025 - 08 DEC 2025	PENTA	EMPLOYEES PROVIDENT FUND BOARD [SSH]	1,150	68674	9.655
05 DEC 2025 - 05 DEC 2025	PENTA	EMPLOYEES PROVIDENT FUND BOARD [SSH]	685	67524	9.493
09 DEC 2025 - 09 DEC 2025	PETDAG	EMPLOYEES PROVIDENT FUND BOARD ("EPF BOARD") [SSH]	124	131933	13.28
11 DEC 2025 - 11 DEC 2025	PETGAS	KUMPULAN WANG PERSARAAN (DIPERBADANKAN) ("KWAP") [SSH]	176	196225	9.917
09 DEC 2025 - 09 DEC 2025	PETGAS	EMPLOYEES PROVIDENT FUND BOARD [SSH]	38	265363	13.411
08 DEC 2025 - 08 DEC 2025	PETGAS	EMPLOYEES PROVIDENT FUND BOARD [SSH]	41	265324	13.409
03 DEC 2025 - 03 DEC 2025	PETGAS	EMPLOYEES PROVIDENT FUND BOARD [SSH]	500	265284	13.407
04 DEC 2025 - 04 DEC 2025	PLABS	NUTRA LIPIDS HOLDINGS SDN BHD [SSH]	4,300	25719	9.345
09 DEC 2025 - 09 DEC 2025	PLINTAS	EMPLOYEES PROVIDENT FUND BOARD [SSH]	498	89130	8.103
08 DEC 2025 - 08 DEC 2025	PLINTAS	EMPLOYEES PROVIDENT FUND BOARD [SSH]	24	88632	8.057
05 DEC 2025 - 05 DEC 2025	PLINTAS	EMPLOYEES PROVIDENT FUND BOARD [SSH]	514	88608	8.055
03 DEC 2025 - 03 DEC 2025	PLINTAS	EMPLOYEES PROVIDENT FUND BOARD [SSH]	-113	88093	8.008
09 DEC 2025 - 09 DEC 2025	PLS	MR LEE HUN KHENG [DIR/CEO]	19,000	19000	4.322
09 DEC 2025 - 09 DEC 2025	PMETAL	EMPLOYEES PROVIDENT FUND BOARD [SSH]	-1,590	507388	6.158
08 DEC 2025 - 08 DEC 2025	PMETAL	EMPLOYEES PROVIDENT FUND BOARD [SSH]	561	508978	6.177
05 DEC 2025 - 05 DEC 2025	PMETAL	EMPLOYEES PROVIDENT FUND BOARD [SSH]	2,752	508483	6.171
04 DEC 2025 - 04 DEC 2025	PMETAL	EMPLOYEES PROVIDENT FUND BOARD [SSH]	-1,236	505731	6.13

Notice Period is 07th December 2025 to 13th December 2025

Effective Change Date	Stock Name	Buyer/ Seller Name [Classification]	Bought / (Sold) ['000]	No. of Shares After Trade ['000]	
			Total	Total	% Held
03 DEC 2025 - 05 DEC 2025	QL	CHIA SEONG FATT [DIR/CEO]	150	435985	11.944
03 DEC 2025 - 05 DEC 2025	QL	CHIA SEONG FATT [SSH]	150	435985	11.944
03 DEC 2025 - 05 DEC 2025	QL	CHIA SEONG POW [SSH]	150	445452	12.203
03 DEC 2025 - 05 DEC 2025	QL	CHIA SONG KUN [DIR/CEO]	150	1506750	41.278
03 DEC 2025 - 05 DEC 2025	QL	CHIA SONG KUN [SSH]	150	1506750	41.278
03 DEC 2025 - 05 DEC 2025	QL	MR CHIA SEONG POW [DIR/CEO]	150	445452	12.203
04 DEC 2025 - 08 DEC 2025	RGB	DATO' SERI CHUAH KIM SEAH [DIR/CEO]	400	473673	30.741
09 DEC 2025 - 09 DEC 2025	RGTBHD	DATUK LIM SEAT HOE [DIR/CEO]	60	101623	29.683
09 DEC 2025 - 09 DEC 2025	RGTBHD	DATUK LIM SEAT HOE [SSH]	60	101623	29.683
09 DEC 2025 - 09 DEC 2025	RGTBHD	MADAM HOR LIM CHEE [SSH]	60	124315	36.311
09 DEC 2025 - 09 DEC 2025	RGTBHD	MR NG CHOON KEAT [DIR/CEO]	60	110630	32.313
09 DEC 2025 - 09 DEC 2025	RGTBHD	MR NG CHOON KEAT [SSH]	60	110630	32.313
09 DEC 2025 - 09 DEC 2025	RGTBHD	MR TAN SONG CHAI [SSH]	60	110615	32.309
09 DEC 2025 - 09 DEC 2025	RGTBHD	RGT EQUITY HOLDINGS SDN. BHD. [SSH]	60	93022	27.171
08 DEC 2025 - 08 DEC 2025	RGTBHD	DATUK LIM SEAT HOE [DIR/CEO]	89	101563	29.665
08 DEC 2025 - 08 DEC 2025	RGTBHD	DATUK LIM SEAT HOE [SSH]	89	101563	29.665
08 DEC 2025 - 08 DEC 2025	RGTBHD	MADAM HOR LIM CHEE [SSH]	89	124255	36.294
08 DEC 2025 - 08 DEC 2025	RGTBHD	MR NG CHOON KEAT [DIR/CEO]	89	110570	32.296
08 DEC 2025 - 08 DEC 2025	RGTBHD	MR NG CHOON KEAT [SSH]	89	110570	32.296
08 DEC 2025 - 08 DEC 2025	RGTBHD	MR TAN SONG CHAI [SSH]	89	110555	32.292
08 DEC 2025 - 08 DEC 2025	RGTBHD	RGT EQUITY HOLDINGS SDN. BHD. [SSH]	89	92962	27.153
11 DEC 2025 - 11 DEC 2025	RHBBANK	KUMPULAN WANG PERSARAAN (DIPERBADANKAN) [SSH]	-2,000	226073	5.182
09 DEC 2025 - 09 DEC 2025	RHBBANK	EMPLOYEES PROVIDENT FUND BOARD [SSH]	176	1655585	37.955
08 DEC 2025 - 08 DEC 2025	RHBBANK	EMPLOYEES PROVIDENT FUND BOARD [SSH]	558	1655408	37.951
09 DEC 2025 - 09 DEC 2025	RHBBANK	KUMPULAN WANG PERSARAAN (DIPERBADANKAN) [SSH]	500	228073	5.228
05 DEC 2025 - 05 DEC 2025	RHBBANK	EMPLOYEES PROVIDENT FUND BOARD [SSH]	2,464	1654850	37.939
08 DEC 2025 - 08 DEC 2025	RHBBANK	KUMPULAN WANG PERSARAAN (DIPERBADANKAN) [SSH]	500	227573	5.217
04 DEC 2025 - 04 DEC 2025	RHBBANK	EMPLOYEES PROVIDENT FUND BOARD [SSH]	5,000	1652386	37.882
05 DEC 2025 - 05 DEC 2025	RHBBANK	KUMPULAN WANG PERSARAAN (DIPERBADANKAN) [SSH]	-500	227073	5.205
12 DEC 2025 - 12 DEC 2025	RHONEMA	MR MARTIN JEYARATNAM A/L THIAGARAJ [DIR/CEO]	-10	140	0.064
05 DEC 2025 - 05 DEC 2025	RL	MR THIEN CHIET CHAI [DIR/CEO]	2,000	62182	17.157
05 DEC 2025 - 05 DEC 2025	RL	MR THIEN CHIET CHAI [SSH]	2,000	62182	17.157
09 DEC 2025 - 10 DEC 2025	SALIRAN	MR LIAW CHOON WEI [DIR/CEO]	1,449	268344	70.081
09 DEC 2025 - 10 DEC 2025	SALIRAN	MR LIAW CHOON WEI [SSH]	1,449	268344	70.081
08 DEC 2025 - 08 DEC 2025	SALIRAN	LIAW CHOON WEI [DIR/CEO]	82	266895	69.703
08 DEC 2025 - 08 DEC 2025	SALIRAN	MR LIAW CHOON WEI [SSH]	82	266895	69.703
09 DEC 2025 - 09 DEC 2025	SAM	EMPLOYEES PROVIDENT FUND BOARD [SSH]	48	39180	5.787
08 DEC 2025 - 08 DEC 2025	SAM	EMPLOYEES PROVIDENT FUND BOARD [SSH]	81	39132	5.78
05 DEC 2025 - 05 DEC 2025	SAM	EMPLOYEES PROVIDENT FUND BOARD [SSH]	27	39051	5.768
04 DEC 2025 - 04 DEC 2025	SAM	EMPLOYEES PROVIDENT FUND BOARD [SSH]	100	39024	5.764
03 DEC 2025 - 03 DEC 2025	SAM	EMPLOYEES PROVIDENT FUND BOARD [SSH]	15	38924	5.75
11 DEC 2025 - 11 DEC 2025	SBH	MR TAN BOO NAM [DIR/CEO]	10	372597	41.959
11 DEC 2025 - 11 DEC 2025	SBH	MR TAN BOO NAM [SSH]	10	283519	31.928
08 DEC 2025 - 09 DEC 2025	SBH	MR TAN BOO NAM [DIR/CEO]	63	372587	41.958
08 DEC 2025 - 09 DEC 2025	SBH	MR TAN BOO NAM [SSH]	63	283509	31.927
09 DEC 2025 - 09 DEC 2025	SCGBHD	EMPLOYEES PROVIDENT FUND BOARD [SSH]	373	62699	5.565
08 DEC 2025 - 08 DEC 2025	SCGBHD	EMPLOYEES PROVIDENT FUND BOARD [SSH]	911	62327	5.532
05 DEC 2025 - 05 DEC 2025	SCGBHD	EMPLOYEES PROVIDENT FUND BOARD [SSH]	589	61416	5.451
04 DEC 2025 - 04 DEC 2025	SCGBHD	EMPLOYEES PROVIDENT FUND BOARD [SSH]	699	60827	5.399
03 DEC 2025 - 03 DEC 2025	SCGBHD	EMPLOYEES PROVIDENT FUND BOARD [SSH]	1,814	60128	5.337
09 DEC 2025 - 09 DEC 2025	SCGM	MR SAW CHAI SOON [SSH]	-244	12049	6.257
08 DEC 2025 - 08 DEC 2025	SCOPE	MR LEE MIN HUAT [DIR/CEO]	500	184803	15.999
08 DEC 2025 - 08 DEC 2025	SCOPE	MR LEE MIN HUAT [SSH]	500	184803	15.999
11 DEC 2025 - 11 DEC 2025	SDG	KUMPULAN WANG PERSARAAN (DIPERBADANKAN) [SSH]	58	518698	7.5
09 DEC 2025 - 09 DEC 2025	SDG	EMPLOYEES PROVIDENT FUND BOARD [SSH]	-648	1029006	14.879
08 DEC 2025 - 08 DEC 2025	SDG	EMPLOYEES PROVIDENT FUND BOARD [SSH]	1,230	1029654	14.888
09 DEC 2025 - 09 DEC 2025	SDG	KUMPULAN WANG PERSARAAN (DIPERBADANKAN) [SSH]	-159	518640	7.499
05 DEC 2025 - 05 DEC 2025	SDG	EMPLOYEES PROVIDENT FUND BOARD [SSH]	1,602	1028424	14.871
08 DEC 2025 - 08 DEC 2025	SDG	KUMPULAN WANG PERSARAAN (DIPERBADANKAN) [SSH]	-41	518799	7.501
04 DEC 2025 - 04 DEC 2025	SDG	EMPLOYEES PROVIDENT FUND BOARD [SSH]	-164	1026822	14.847
05 DEC 2025 - 05 DEC 2025	SDG	KUMPULAN WANG PERSARAAN (DIPERBADANKAN) [SSH]	80	518840	7.502
04 DEC 2025 - 04 DEC 2025	SDG	KUMPULAN WANG PERSARAAN (DIPERBADANKAN) [SSH]	-100	518760	7.501
03 DEC 2025 - 03 DEC 2025	SDG	EMPLOYEES PROVIDENT FUND BOARD [SSH]	1,000	1026986	14.85
02 DEC 2025 - 02 DEC 2025	SDG	EMPLOYEES PROVIDENT FUND BOARD [SSH]	42	1025986	14.835
03 DEC 2025 - 03 DEC 2025	SENTRAL	EMPLOYEES PROVIDENT FUND BOARD [SSH]	-247	77383	6.473
05 DEC 2025 - 05 DEC 2025	SHH	MR LEW KHIM KHIM [DIR/CEO]	-5,000	23500	23.502
05 DEC 2025 - 05 DEC 2025	SHH	MR LEW KHIM KHIM [SSH]	-5,000	23500	23.502
05 DEC 2025 - 05 DEC 2025	SHH	SX CAPITAL SDN. BHD. [SSH]	-5,000	23500	23.502
09 DEC 2025 - 09 DEC 2025	SIGN	CHIN HIN GROUP BERHAD [SSH]	-21,739	411108	63.689
09 DEC 2025 - 09 DEC 2025	SIGN	DATUK SERI CHIAU BENG TEIK JP [DIR/CEO]	-21,739	411108	63.689
09 DEC 2025 - 09 DEC 2025	SIGN	DATUK SERI CHIAU BENG TEIK JP [SSH]	-21,739	411108	63.689
09 DEC 2025 - 09 DEC 2025	SIGN	DATUK WIRA CHIAU HAW CHOON [DIR/CEO]	-21,739	411108	63.689
09 DEC 2025 - 09 DEC 2025	SIGN	DATUK WIRA CHIAU HAW CHOON [SSH]	-21,739	411108	63.689
09 DEC 2025 - 09 DEC 2025	SIGN	DIVINE INVENTIONS SDN BHD [SSH]	-21,739	411108	63.689
09 DEC 2025 - 09 DEC 2025	SIGN	PP CHIN HIN REALTY SDN BHD [SSH]	-21,739	411108	63.689
10 DEC 2025 - 11 DEC 2025	SIME	KUMPULAN WANG PERSARAAN (DIPERBADANKAN) [SSH]	344	447794	6.57
08 DEC 2025 - 09 DEC 2025	SIME	EMPLOYEES PROVIDENT FUND BOARD [SSH]	-3,471	1191926	17.488
09 DEC 2025 - 09 DEC 2025	SIME	KUMPULAN WANG PERSARAAN (DIPERBADANKAN) [SSH]	-103	447450	6.565
05 DEC 2025 - 05 DEC 2025	SIME	EMPLOYEES PROVIDENT FUND BOARD [SSH]	-1,146	1195397	17.539
08 DEC 2025 - 08 DEC 2025	SIME	KUMPULAN WANG PERSARAAN (DIPERBADANKAN) [SSH]	-44	447554	6.567

Notice Period is 07th December 2025 to 13th December 2025

Effective Change Date	Stock Name	Buyer/ Seller Name [Classification]	Bought / (Sold) ['000]	No. of Shares After Trade ['000]	
			Total	Total	% Held
03 DEC 2025 - 03 DEC 2025	SIMEPROP	EMPLOYEES PROVIDENT FUND BOARD [SSH]	559	976753	14.363
11 DEC 2025 - 11 DEC 2025	SKPRES	KUMPULAN WANG PERSARAAN (DIPERBADANKAN) [SSH]	-5,553	160565	10.278
09 DEC 2025 - 09 DEC 2025	SKPRES	EMPLOYEES PROVIDENT FUND BOARD [SSH]	346	227245	14.545
10 DEC 2025 - 10 DEC 2025	SKPRES	KUMPULAN WANG PERSARAAN (DIPERBADANKAN) [SSH]	-2,000	166118	10.633
09 DEC 2025 - 09 DEC 2025	SKPRES	ABERDEEN GROUP PLC (FORMERLY KNOWN AS ABRDN PLC) [SSH]	235	156698	10.03
09 DEC 2025 - 09 DEC 2025	SKPRES	ABRDN HOLDINGS LIMITED [SSH]	235	156698	10.03
09 DEC 2025 - 09 DEC 2025	SKPRES	ABRDN MALAYSIA SDN BHD [SSH]	235	156698	10.03
08 DEC 2025 - 08 DEC 2025	SKPRES	EMPLOYEES PROVIDENT FUND BOARD [SSH]	984	226899	14.523
09 DEC 2025 - 09 DEC 2025	SKPRES	KUMPULAN WANG PERSARAAN (DIPERBADANKAN) [SSH]	-651	168118	10.761
08 DEC 2025 - 08 DEC 2025	SKPRES	ABERDEEN GROUP PLC (FORMERLY KNOWN AS ABRDN PLC) [SSH]	1,034	156462	10.014
08 DEC 2025 - 08 DEC 2025	SKPRES	ABRDN HOLDINGS LIMITED [SSH]	1,034	156462	10.014
08 DEC 2025 - 08 DEC 2025	SKPRES	ABRDN MALAYSIA SDN BHD [SSH]	1,034	156462	10.014
05 DEC 2025 - 05 DEC 2025	SKPRES	EMPLOYEES PROVIDENT FUND BOARD [SSH]	130	225915	14.46
05 DEC 2025 - 05 DEC 2025	SKPRES	ABERDEEN GROUP PLC (FORMERLY KNOWN AS ABRDN PLC) [SSH]	30	155429	9.948
05 DEC 2025 - 05 DEC 2025	SKPRES	ABRDN HOLDINGS LIMITED [SSH]	30	155429	9.948
05 DEC 2025 - 05 DEC 2025	SKPRES	ABRDN MALAYSIA SDN BHD [SSH]	30	155429	9.948
04 DEC 2025 - 04 DEC 2025	SKPRES	EMPLOYEES PROVIDENT FUND BOARD [SSH]	2,642	225785	14.452
05 DEC 2025 - 05 DEC 2025	SKPRES	KUMPULAN WANG PERSARAAN (DIPERBADANKAN) [SSH]	-241	168769	10.803
04 DEC 2025 - 04 DEC 2025	SKPRES	ABERDEEN GROUP PLC (FORMERLY KNOWN AS ABRDN PLC) [SSH]	2,642	155399	9.946
04 DEC 2025 - 04 DEC 2025	SKPRES	ABRDN HOLDINGS LIMITED [SSH]	2,642	155399	9.946
04 DEC 2025 - 04 DEC 2025	SKPRES	ABRDN MALAYSIA SDN BHD [SSH]	2,642	155399	9.946
03 DEC 2025 - 03 DEC 2025	SKPRES	EMPLOYEES PROVIDENT FUND BOARD [SSH]	701	223144	14.282
08 DEC 2025 - 08 DEC 2025	SLVEST	URUSHARTA JAMAAH SDN. BHD. [SSH]	95	62265	6.624
03 DEC 2025 - 03 DEC 2025	SLVEST	URUSHARTA JAMAAH SDN. BHD. [SSH]	5	62170	6.614
11 DEC 2025 - 11 DEC 2025	SNS	MR KO YUN HUNG [DIR/CEO]	100	511056	30.497
11 DEC 2025 - 11 DEC 2025	SNS	MR KO YUN HUNG [SSH]	100	511056	30.497
11 DEC 2025 - 11 DEC 2025	SNS	MR PAH WAI ONN [DIR/CEO]	100	511586	30.529
11 DEC 2025 - 11 DEC 2025	SNS	MR PAH WAI ONN [SSH]	100	511586	30.529
08 DEC 2025 - 08 DEC 2025	SNS	EASTSPRING INVESTMENTS BERHAD [SSH]	288	88402	5.275
08 DEC 2025 - 08 DEC 2025	SNS	PRUDENTIAL PLC [SSH]	288	97769	5.834
04 DEC 2025 - 04 DEC 2025	SNS	EASTSPRING INVESTMENTS BERHAD [SSH]	-526	88114	5.258
04 DEC 2025 - 04 DEC 2025	SNS	PRUDENTIAL PLC [SSH]	-526	97481	5.817
08 DEC 2025 - 10 DEC 2025	STRAITS	MR YONG CHEAN PENG [SSH]	200	60514	6.085
03 DEC 2025 - 05 DEC 2025	STRAITS	MR YONG CHEAN PENG [SSH]	753	60314	6.065
09 DEC 2025 - 09 DEC 2025	SUNREIT	EMPLOYEES PROVIDENT FUND BOARD [SSH]	-175	491891	14.363
08 DEC 2025 - 08 DEC 2025	SUNREIT	EMPLOYEES PROVIDENT FUND BOARD [SSH]	-373	491684	14.357
05 DEC 2025 - 05 DEC 2025	SUNREIT	EMPLOYEES PROVIDENT FUND BOARD [SSH]	-1,460	492057	14.367
04 DEC 2025 - 04 DEC 2025	SUNREIT	EMPLOYEES PROVIDENT FUND BOARD [SSH]	-1,398	493516	14.41
05 DEC 2025 - 05 DEC 2025	SUNREIT	KUMPULAN WANG PERSARAAN (DIPERBADANKAN) ("KWAP") [SSH]	28	207299	6.053
03 DEC 2025 - 03 DEC 2025	SUNREIT	EMPLOYEES PROVIDENT FUND BOARD [SSH]	1,400	494639	14.443
09 DEC 2025 - 09 DEC 2025	SUNWAY	EMPLOYEES PROVIDENT FUND BOARD [SSH]	2,867	552222	8.17
08 DEC 2025 - 08 DEC 2025	SUNWAY	EMPLOYEES PROVIDENT FUND BOARD [SSH]	2,562	549355	8.13
05 DEC 2025 - 05 DEC 2025	SUNWAY	EMPLOYEES PROVIDENT FUND BOARD [SSH]	6,620	546793	8.09
04 DEC 2025 - 04 DEC 2025	SUNWAY	EMPLOYEES PROVIDENT FUND BOARD [SSH]	7,760	540173	7.99
03 DEC 2025 - 03 DEC 2025	SUNWAY	EMPLOYEES PROVIDENT FUND BOARD [SSH]	3,560	532413	7.88
09 DEC 2025 - 09 DEC 2025	SUPREME	DATO SRI RICHARD WEE LIANG HUAT @ RICHARD WEE LIANG CHIAT [DIR/CEO]	10	150028	34.891
09 DEC 2025 - 09 DEC 2025	SUPREME	DATO SRI RICHARD WEE LIANG HUAT @ RICHARD WEE LIANG CHIAT [SSH]	10	150028	34.891
08 DEC 2025 - 08 DEC 2025	SUPREME	DATO SRI RICHARD WEE LIANG HUAT @ RICHARD WEE LIANG CHIAT [DIR/CEO]	21	150018	34.888
08 DEC 2025 - 08 DEC 2025	SUPREME	DATO SRI RICHARD WEE LIANG HUAT @ RICHARD WEE LIANG CHIAT [SSH]	21	150018	34.888
04 DEC 2025 - 04 DEC 2025	SUPREME	DATO SRI RICHARD WEE LIANG HUAT @ RICHARD WEE LIANG CHIAT [DIR/CEO]	46	149997	34.883
04 DEC 2025 - 04 DEC 2025	SUPREME	DATO SRI RICHARD WEE LIANG HUAT @ RICHARD WEE LIANG CHIAT [SSH]	46	149997	34.883
09 DEC 2025 - 09 DEC 2025	TAFI	ARMANI SYNERGY SDN. BHD. [SSH]	130	183288	48.306
09 DEC 2025 - 09 DEC 2025	TAFI	DATO' SRI ANDREW LIM ENG GUAN [DIR/CEO]	130	194090	51.153
09 DEC 2025 - 09 DEC 2025	TAFI	DATO' SRI ANDREW LIM ENG GUAN [SSH]	130	194090	51.153
09 DEC 2025 - 09 DEC 2025	TAFI	DATO' SRI AZLAN BIN AZMI [DIR/CEO]	130	183846	48.453
09 DEC 2025 - 09 DEC 2025	TAFI	DATO' SRI AZLAN BIN AZMI [SSH]	130	183846	48.453
09 DEC 2025 - 09 DEC 2025	TAFI	DATO' SRI WONG SZE CHIEN [DIR/CEO]	130	193947	51.115
09 DEC 2025 - 09 DEC 2025	TAFI	DATO' SRI WONG SZE CHIEN [SSH]	130	193947	51.115
08 DEC 2025 - 08 DEC 2025	TAKAFUL	EMPLOYEES PROVIDENT FUND BOARD [SSH]	-131	162628	18.646
05 DEC 2025 - 05 DEC 2025	TAKAFUL	EMPLOYEES PROVIDENT FUND BOARD [SSH]	-758	162758	18.661
04 DEC 2025 - 04 DEC 2025	TAKAFUL	EMPLOYEES PROVIDENT FUND BOARD [SSH]	-78	163516	18.748
10 DEC 2025 - 11 DEC 2025	TAMBUN	MR TEH KIAK SENG [DIR/CEO]	35	222450	50.64
10 DEC 2025 - 11 DEC 2025	TAMBUN	MR TEH KIAK SENG [SSH]	35	222450	50.64
08 DEC 2025 - 09 DEC 2025	TAMBUN	MR TEH KIAK SENG [			

Notice Period is 07th December 2025 to 13th December 2025

Effective Change Date	Stock Name	Buyer/ Seller Name [Classification]	Bought / (Sold) ['000]		No. of Shares After Trade ['000]	
			Total	Total	Total	% Held
09 DEC 2025 - 09 DEC 2025	TANCO	DATO' SRI ANDREW TAN JUN SUAN [SSH]	-10,097	3185343	52.865	
08 DEC 2025 - 08 DEC 2025	TANCO	DATO' SRI ANDREW TAN JUN SUAN [DIR/CEO]	8,400	3195440	53.032	
08 DEC 2025 - 08 DEC 2025	TANCO	DATO' SRI ANDREW TAN JUN SUAN [DIR/CEO]	-10,200	3187040	52.893	
08 DEC 2025 - 08 DEC 2025	TANCO	DATO' SRI ANDREW TAN JUN SUAN [SSH]	8,400	3195440	53.032	
08 DEC 2025 - 08 DEC 2025	TANCO	DATO' SRI ANDREW TAN JUN SUAN [SSH]	-10,200	3187040	52.893	
09 DEC 2025 - 09 DEC 2025	TENAGA	EMPLOYEES PROVIDENT FUND BOARD [SSH]	8,980	1265279	21.71	
08 DEC 2025 - 08 DEC 2025	TENAGA	EMPLOYEES PROVIDENT FUND BOARD [SSH]	7,725	1256299	21.55	
09 DEC 2025 - 09 DEC 2025	TENAGA	KUMPULAN WANG PERSARAAN (DIPERBADANKAN) [SSH]	1,000	443020	7.6	
05 DEC 2025 - 05 DEC 2025	TENAGA	EMPLOYEES PROVIDENT FUND BOARD [SSH]	10,104	1248574	21.42	
04 DEC 2025 - 04 DEC 2025	TENAGA	EMPLOYEES PROVIDENT FUND BOARD [SSH]	40,175	1238471	21.25	
04 DEC 2025 - 04 DEC 2025	TENAGA	KHAZANAH NASIONAL BERHAD [SSH]	-135,650	1051970	18.05	
09 DEC 2025 - 09 DEC 2025	TEXCHEM	TAN SRI DATO' SERI (DR.) FUMIHIKO KONISHI [SSH]	10	59181	50.543	
09 DEC 2025 - 09 DEC 2025	TEXCHEM	TAN SRI DATO' SERI (DR.) FUMIHIKO KONISHI [DIR/CEO]	10	59181	50.543	
05 DEC 2025 - 08 DEC 2025	TEXCHEM	TAN SRI DATO' SERI (DR.) FUMIHIKO KONISHI [SSH]	51	59171	50.534	
05 DEC 2025 - 08 DEC 2025	TEXCHEM	TAN SRI DATO' SERI (DR.) FUMIHIKO KONISHI [DIR/CEO]	51	59171	50.534	
09 DEC 2025 - 09 DEC 2025	TIMECOM	EMPLOYEES PROVIDENT FUND BOARD [SSH]	-488	254239	13.751	
10 DEC 2025 - 10 DEC 2025	TIMECOM	KUMPULAN WANG PERSARAAN (DIPERBADANKAN) [SSH]	135	172242	9.316	
08 DEC 2025 - 08 DEC 2025	TIMECOM	EMPLOYEES PROVIDENT FUND BOARD [SSH]	-415	254727	13.778	
05 DEC 2025 - 05 DEC 2025	TIMECOM	EMPLOYEES PROVIDENT FUND BOARD [SSH]	500	255142	13.8	
08 DEC 2025 - 08 DEC 2025	TIMECOM	KUMPULAN WANG PERSARAAN (DIPERBADANKAN) [SSH]	100	172107	9.309	
04 DEC 2025 - 04 DEC 2025	TIMECOM	EMPLOYEES PROVIDENT FUND BOARD [SSH]	1,306	254642	13.773	
03 DEC 2025 - 03 DEC 2025	TIMECOM	EMPLOYEES PROVIDENT FUND BOARD [SSH]	200	253336	13.703	
09 DEC 2025 - 09 DEC 2025	TITIJYA	DATUK LIM POH YIT [DIR/CEO]	1,300	856598	64.694	
09 DEC 2025 - 09 DEC 2025	TITIJYA	DATUK LIM POH YIT [SSH]	1,300	856598	64.694	
09 DEC 2025 - 09 DEC 2025	TITIJYA	MISS LIM PUAY FUNG [DIR/CEO]	1,300	790987	59.739	
09 DEC 2025 - 09 DEC 2025	TITIJYA	MISS LIM PUAY FUNG [SSH]	1,300	790987	59.739	
09 DEC 2025 - 09 DEC 2025	TITIJYA	TITIJAYA GROUP SDN. BHD. [SSH]	1,300	790497	59.702	
11 DEC 2025 - 11 DEC 2025	TM	KUMPULAN WANG PERSARAAN (DIPERBADANKAN) [KWAP] [SSH]	-103	388990	10.136	
09 DEC 2025 - 09 DEC 2025	TM	EMPLOYEES PROVIDENT FUND BOARD (EPF BOARD) [SSH]	-91	853620	22.243	
08 DEC 2025 - 08 DEC 2025	TM	EMPLOYEES PROVIDENT FUND BOARD (EPF BOARD) [SSH]	-214	853711	22.245	
05 DEC 2025 - 05 DEC 2025	TM	EMPLOYEES PROVIDENT FUND BOARD (EPF BOARD) [SSH]	2,192	853925	22.251	
04 DEC 2025 - 04 DEC 2025	TM	EMPLOYEES PROVIDENT FUND BOARD (EPF BOARD) [SSH]	1,788	851733	22.194	
05 DEC 2025 - 05 DEC 2025	TM	KUMPULAN WANG PERSARAAN (DIPERBADANKAN) [KWAP] [SSH]	-214	389093	10.139	
03 DEC 2025 - 03 DEC 2025	TM	EMPLOYEES PROVIDENT FUND BOARD (EPF BOARD) [SSH]	2,649	849945	22.147	
10 DEC 2025 - 10 DEC 2025	TOMYPAK	DATUK CHRISTOPHER WAN SOO KEE [DIR/CEO]	0.3	3314	0.769	
09 DEC 2025 - 09 DEC 2025	TOMYPAK	DATUK CHRISTOPHER WAN SOO KEE [DIR/CEO]	19	3314	0.769	
08 DEC 2025 - 08 DEC 2025	TOMYPAK	DATUK CHRISTOPHER WAN SOO KEE [DIR/CEO]	25	3295	0.764	
05 DEC 2025 - 08 DEC 2025	TOMYPAK	MR YONG KWET ON [DIR/CEO]	584	109121	25.311	
05 DEC 2025 - 08 DEC 2025	TOMYPAK	MR YONG KWET ON [SSH]	584	109121	25.311	
11 DEC 2025 - 11 DEC 2025	TOPGLOV	KUMPULAN WANG PERSARAAN (DIPERBADANKAN) [SSH]	-9,109	513224	6.401	
11 DEC 2025 - 11 DEC 2025	TOPGLOV	MR LIM HOOI SIN [DIR/CEO]	2,500	3000211	37.419	
11 DEC 2025 - 11 DEC 2025	TOPGLOV	MR LIM HOOI SIN [SSH]	2,500	3000211	37.419	
11 DEC 2025 - 11 DEC 2025	TOPGLOV	PUAN SRI TONG SIEW BEE [SSH]	2,500	3000411	37.421	
11 DEC 2025 - 11 DEC 2025	TOPGLOV	TAN SRI DR LIM WEE CHAI [DIR/CEO]	2,500	3000411	37.421	
11 DEC 2025 - 11 DEC 2025	TOPGLOV	TAN SRI DR LIM WEE CHAI [SSH]	2,500	3000411	37.421	
11 DEC 2025 - 11 DEC 2025	TOPGLOV	MR LIM JIN FENG [SSH]	2,000	2881933	35.943	
10 DEC 2025 - 10 DEC 2025	TOPGLOV	KUMPULAN WANG PERSARAAN (DIPERBADANKAN) [SSH]	-4,800	522333	6.514	
10 DEC 2025 - 11 DEC 2025	TOPGLOV	MR LIM HOOI SIN [DIR/CEO]	3,000	2997711	37.387	
10 DEC 2025 - 11 DEC 2025	TOPGLOV	MR LIM HOOI SIN [SSH]	3,000	2997711	37.387	
10 DEC 2025 - 11 DEC 2025	TOPGLOV	PUAN SRI TONG SIEW BEE [SSH]	3,000	2997911	37.39	
10 DEC 2025 - 11 DEC 2025	TOPGLOV	TAN SRI DR LIM WEE CHAI [DIR/CEO]	3,000	2997911	37.39	
10 DEC 2025 - 11 DEC 2025	TOPGLOV	TAN SRI DR LIM WEE CHAI [SSH]	3,000	2997911	37.39	
09 DEC 2025 - 09 DEC 2025	TOPGLOV	KUMPULAN WANG PERSARAAN (DIPERBADANKAN) [SSH]	-1,300	527133	6.574	
08 DEC 2025 - 08 DEC 2025	TOPGLOV	MR LIM HOOI SIN [DIR/CEO]	500	2994711	37.35	
08 DEC 2025 - 08 DEC 2025	TOPGLOV	MR LIM HOOI SIN [SSH]	500	2994711	37.35	
08 DEC 2025 - 08 DEC 2025	TOPGLOV	PUAN SRI TONG SIEW BEE [SSH]	500	2994911	37.352	
08 DEC 2025 - 08 DEC 2025	TOPGLOV	TAN SRI DR LIM WEE CHAI [DIR/CEO]	500	2994911	37.352	
08 DEC 2025 - 08 DEC 2025	TOPGLOV	TAN SRI DR LIM WEE CHAI [SSH]	500	2994911	37.352	
08 DEC 2025 - 08 DEC 2025	TOPVISN	DATUK LIEW HOCK NEAN [DIR/CEO]	105	132226	42.679	
08 DEC 2025 - 08 DEC 2025	TOPVISN	DATUK LIEW HOCK NEAN [SSH]	105	132226	42.679	
08 DEC 2025 - 08 DEC 2025	TOPVISN	MADAM ANGELA LOO VOON PEI [SSH]	105	132226	42.679	
09 DEC 2025 - 10 DEC 2025	TRC	DATO RICHARD KHOO TENG SAN [DIR/CEO]	200	13195	2.8	
04 DEC 2025 - 05 DEC 2025	TRC	DATO RICHARD KHOO TENG SAN [DIR/CEO]	34	12995	2.76	
09 DEC 2025 - 09 DEC 2025	TROP	T SHARES 1 SDN BHD [SSH]	2,000	441786	17.572	
09 DEC 2025 - 09 DEC 2025	TROP	TAN SRI DATO' TAN CHEE SING [SSH]	2,000	959607	55.695	
09 DEC 2025 - 09 DEC 2025	TROP	TAN SRI DATO' TAN CHEE SING [DIR/CEO]	2,000	1400267	55.695	
10 DEC 2025 - 10 DEC 2025	TSH	ABERDEEN GROUP PLC (FORMERLY KNOWN AS ABRDN PLC) [SSH]	-83	64609	5.084	
10 DEC 2025 - 10 DEC 2025	TSH	ABRDN HOLDINGS LIMITED [SSH]	-83	64609	5.084	
09 DEC 2025 - 09 DEC 2025	TSH	ABRDN MALAYSIA SDN. BHD. [SSH]	-160	64070	5.041	

Notice Period is 07th December 2025 to 13th December 2025

Effective Change Date	Stock Name	Buyer/ Seller Name [Classification]	Bought / (Sold) ['000]		No. of Shares After Trade ['000]	
			Total	Total	Total	% Held
09 DEC 2025 - 09 DEC 2025	TSH	ABRDN MALAYSIA SDN. BHD. [SSH]	-160	64152	5.047	
08 DEC 2025 - 08 DEC 2025	TSH	LIM FOOK HIN [DIR/CEO]	230	2862	0.225	
14 OCT 2025 - 05 DEC 2025	TWL	DATIN SEK CHIAN NEE [SSH]	-21,828	1792519	27.38	
14 OCT 2025 - 05 DEC 2025	TWL	DATO' TAN WEI LIAN [DIR/CEO]	-21,828	1792519	27.381	
14 OCT 2025 - 05 DEC 2025	TWL	DATO' TAN WEI LIAN [SSH]	-21,828	1792519	27.381	
14 OCT 2025 - 05 DEC 2025	TWL	TWL CAPITAL BERHAD [SSH]	-21,828	1792519	27.381	
08 DEC 2025 - 08 DEC 2025	UCHITEC	KUMPULAN WANG PERSARAAN (DIPERBADANKAN) [SSH]	50	27170	5.87	
03 DEC 2025 - 03 DEC 2025	UOAREIT	EMPLOYEES PROVIDENT FUND BOARD ("EPF BOARD") [SSH]	-18	59664	8.831	
09 DEC 2025 - 09 DEC 2025	UTDPLT	EMPLOYEES PROVIDENT FUND BOARD [SSH]	-25	44373	7.132	
08 DEC 2025 - 08 DEC 2025	UTDPLT	EMPLOYEES PROVIDENT FUND BOARD [SSH]	-36	44398	7.136	
05 DEC 2025 - 05 DEC 2025	UTDPLT	EMPLOYEES PROVIDENT FUND BOARD [SSH]	113	44434	7.142	
04 DEC 2025 - 04 DEC 2025	UTDPLT	EMPLOYEES PROVIDENT FUND BOARD [SSH]	20	44322	7.124	
03 DEC 2025 - 03 DEC 2025	UTDPLT	EMPLOYEES PROVIDENT FUND BOARD [SSH]	11	44302	7.12	
11 DEC 2025 - 11 DEC 2025	UUE	DATUK DR TING KOK HWA [DIR/CEO]	414	410335	44.971	
11 DEC 2025 - 11 DEC 2025	UUE	DATUK DR TING KOK HWA [SSH]	414	410335	44.971	
04 DEC 2025 - 04 DEC 2025	UZMA	URUSHARTA JAMAAH SDN. BHD. [SSH]	-612	31259	5.251	
08 DEC 2025 - 08 DEC 2025	VANZO	MISS CHOE SOOK LING [DIR/CEO]	-3,000	65480	14.029	
08 DEC 2025 - 08 DEC 2025	VANZO	MISS CHOE SOOK LING [SSH]	-3,000	65480	14.029	
08 DEC 2025 - 08 DEC 2025	VANZO	MR LIM CHEE LIP [SSH]	-3,000	65480	14.029	
08 DEC 2025 - 08 DEC 2025	VANZO	MR NG YEE HENG [SSH]	1,500	48470	10.385	
04 DEC 2025 - 04 DEC 2025	VANZO	MR NG YEE HENG [SSH]	101	46970	10.063	
09 DEC 2025 - 09 DEC 2025	VOLCANO	MR ANDREW SU MENG KIT [DIR/CEO]	20	18120	9.976	
09 DEC 2025 - 09 DEC 2025	VOLCANO	MR ANDREW SU MENG KIT [SSH]	20	18120	9.976	
10 DEC 2025 - 10 DEC 2025	VS	DATUK BEH KIM LING [DIR/CEO]	20	372773	9.671	
10 DEC 2025 - 10 DEC 2025	VS	DATUK BEH KIM LING [SSH]	20	372773	9.671	
05 DEC 2025 - 05 DEC 2025	VS	EMPLOYEES PROVIDENT FUND BOARD [SSH]	2,490	235035	6.098	
03 DEC 2025 - 03 DEC 2025	VS	EMPLOYEES PROVIDENT FUND BOARD [SSH]	-1,000	232545	6.033	
10 DEC 2025 - 10 DEC 2025	WASCO	ENCIK HALIM BIN HAJI DIN [DIR/CEO]	100	100	0.02	
10 DEC 2025 - 10 DEC 2025	WASCO	MISS LILY ROZITA BINTI MOHAMAD KHAIRI [DIR/CEO]	100	100	0.02	
10 DEC 2025 - 10 DEC 2025	WASCO	MR GIAN CARLO MACCAGNO [DIR/CEO]	1,975	1975	0.394	
10 DEC 2025 - 10 DEC 2025	WASCO	TAN SRI PROFESSOR LIN SEE YAN [DIR/CEO]	100	100	0.02	
10 DEC 2025 - 10 DEC 2025	WASCO	TAN SRI SAW CHOO BOON [DIR/CEO]	100	100	0.02	
04 DEC 2025 - 04 DEC 2025	WASCO	EMPLOYEES PROVIDENT FUND BOARD [SSH]	269	52788	6.817	
04 DEC 2025 - 04 DEC 2025	WASCO	URUSHARTA JAMAAH SDN BHD [SSH]	-383	47775	6.169	
03 DEC 2025 - 03 DEC 2025	WASCO	EMPLOYEES PROVIDENT FUND BOARD [SSH]	1,045	52519	6.782	
03 DEC 2025 - 03 DEC 2025	WASCO	URUSHARTA JAMAAH SDN BHD [SSH]	455	48158	6.219	
04 DEC 2025 - 05 DEC 2025	WCEHB	TAN SRI PANG TEE CHEW [SSH]	72	327730	9.931	
11 DEC 2025 - 12 DEC 2025	WOODLAN	DATO' SERI DR MUN WENG SUM [DIR/CEO]	2	7390	18.475	
11 DEC 2025 - 12 DEC 2025	WOODLAN	DATO' SERI DR MUN WENG SUM [SSH]	2	7390	18.475	
08 DEC 2025 - 08 DEC 2025	WOODLAN	DATO' SERI DR MUN WENG SUM [DIR/CEO]	0.3	7389	18.471	
08 DEC 2025 - 08 DEC 2025	WOODLAN	DATO' SERI DR MUN WENG SUM [SSH]	0.3	7389	18.471	
11 DEC 2025 - 11 DEC 2025	WPRTS	KUMPULAN WANG PERSARAAN (DIPERBADANKAN) [SSH]	-47	221197	6.463	
10 DEC 2025 - 10 DEC 2025	WPRTS	KUMPULAN WANG PERSARAAN (DIPERBADANKAN) [SSH]	-371	221244	6.465	
09 DEC 2025 - 09 DEC 2025	WPRTS	KUMPULAN WANG PERSARAAN (DIPERBADANKAN) [SSH]	-224	221615	6.476	
05 DEC 2025 - 05 DEC 2025	WPRTS	KUMPULAN WANG PERSARAAN (DIPERBADANKAN) [SSH]	-1,000	221839	6.482	
04 DEC 2025 - 04 DEC 2025	WTEC	MR TIOW SEE YEN [DIR/CEO]	106	116991	24.373	
04 DEC 2025 - 04 DEC 2025	WTEC	MR TIOW SEE YEN [SSH]	106	116991	24.373	
05 DEC 2025 - 05 DEC 2025	WTK	MADAM TAN YEN LIN [DIR/CEO]	100	100	0.021	
09 DEC 2025 - 09 DEC 2025	YTL	EMPLOYEES PROVIDENT FUND BOARD [SSH]	5,171	1184046	10.204	
08 DEC 2025 - 08 DEC 2025	YTL	EMPLOYEES PROVIDENT FUND BOARD [SSH]	3,000	1178875	10.159	
04 DEC 2025 - 04 DEC 2025	YTL	EMPLOYEES PROVIDENT FUND BOARD [SSH]	5,342	1176375	10.136	
03 DEC 2025 - 03 DEC 2025	YTLPOWR	EMPLOYEES PROVIDENT FUND BOARD [SSH]	-1,066	901633	10.451	
11 DEC 2025 - 12 DEC 2025	ZETRIX	ASIA INTERNET HOLDINGS SDN. BHD. [SSH]	-1,700	1074301	13.755	
11 DEC 2025 - 12 DEC 2025	ZETRIX	MR WONG THEAN SOON [DIR/CEO]	500	2165004	27.72	
11 DEC 2025 - 12 DEC 2025	ZETRIX	MR WONG THEAN SOON [SSH]	500	2165004	27.72	
10 DEC 2025 - 10 DEC 2025	ZETRIX	ASIA INTERNET HOLDINGS SDN. BHD. [SSH]	7,000	1076001	13.777	
10 DEC 2025 - 10 DEC 2025	ZETRIX	MR WONG THEAN SOON [DIR/CEO]	8,500	2164504	27.714	
10 DEC 2025 - 10 DEC 2025	ZETRIX	MR WONG THEAN SOON [SSH]	8,500	2164504	27.714	
09 DEC 2025 - 09 DEC 2025	ZETRIX	ASIA INTERNET HOLDINGS SDN. BHD. [SSH]	3,000	1069001	13.687	
09 DEC 2025 - 09 DEC 2025	ZETRIX	MR WONG THEAN SOON [DIR/CEO]	3,000	2156004	27.605	
09 DEC 2025 - 09 DEC 2025	ZETRIX	MR WONG THEAN SOON [SSH]	3,000	2156004	27.605	
08 DEC 2025 - 08 DEC 2025	ZETRIX	ASIA INTERNET HOLDINGS SDN. BHD. [SSH]	1,000	1066001	13.649	
08 DEC 2025 - 08 DEC 2025	ZETRIX	MR WONG THEAN SOON [DIR/CEO]	1,000	2153004	27.567	
08 DEC 2025 - 08 DEC 2025	ZETRIX	MR WONG THEAN SOON [SSH]	1,000	2153004	27.567	
11 DEC 2025 - 11 DEC 2025	ZHULIAN	MR TEOH BENG SENG [SSH]	22	272241	59.18	
11 DEC 2025 - 11 DEC 2025	ZHULIAN	THE BEST SOURCE HOLDINGS PTE. LTD. [SSH]	22	69294	15.064	
10 DEC 2025 - 10 DEC 20						



The Board of Directors of **Axiata Group Berhad (AXIATA)** wishes to announce that Axiata, had on 12 December 2025 commenced the Member’s voluntary winding up of Axiata Investments 1 (India) Limited pursuant to the Companies Act 2001 of Mauritius. In

relation thereto, Mr. Ravi Sookur of Manucci & Partners Ltd, 360 Pinewood Gardens, Wootton, Phoenix, 73643, Republic of Mauritius was appointed as the Liquidator for AI1.

**Capital A Berhad (CAPITALA)** and Standard Chartered Bank Malaysia Berhad announced the signing of a Letter of Intent to jointly explore the development and testing of a Ringgit (MYR)-denominated stablecoin through the Digital Asset Innovation Hub under Bank Negara Malaysia. The initiative marks Capital A’s first major foray into regulated digital assets, leveraging Standard Chartered’s institutional-grade infrastructure and financial expertise and Capital A’s extensive ecosystem of companies to focus on wholesale digital asset use cases.



**Gamuda Berhad (GAMUDA)** wishes to announce that the Sydney Metro West - Stations Package West has been awarded by Sydney Metro, the procurement entity for the New South Wales Government in Australia, to its

wholly owned sub-subsidiary in Australia, Gamuda Engineering Pty Ltd acting as the Contractor. The award was made on 18 December 2025.



**Gamuda Berhad (GAMUDA)** wishes to announce that the contract for the Marinus Link BOW Package has been awarded by Marinus Link Pty Ltd, a jointly owned entity by three governments:

- the Commonwealth of Australia (49%);
- Victorian Government (33.3%); and
- Tasmanian Government (17.7%);

to a joint venture which includes its wholly owned subsidiary in Australia, DT Infrastructure Pty Ltd and Samsung C&T Corporation, a corporation duly organised and existing under and by virtue of the law of the Republic of Korea on 17 December 2025.

**Gamuda Berhad (GAMUDA)** wishes to announce that the Balance of Plant contract for the Carmody's Hill Wind Farm project in the mid north region of South Australia has been concluded with Georgetown Hills Renewable Energy Pty Ltd as trustee for the Georgetown Hills Renewable Energy Trust, to its wholly owned subsidiary in Australia, DT Infrastructure Pty Ltd on 18 December 2025.





On behalf of the Board of **McClean Technologies Berhad (MCLEAN)**, TA Securities Holdings Berhad wishes to announce that the additional listing application in relation to the Proposed Free Warrants Issue has been submitted to Bursa Securities on 16 December 2025.

**Disclaimer:** The information in the Investor Relations page is extracted from individual companies' announcements in [www.bursamalaysia.com](http://www.bursamalaysia.com). The information on this page is provided as a service to readers. We assume no liability for damages resulting from or arising out of the use of such information. Whilst every effort is made to ensure accuracy, the information presented has been simplified for your reading pleasure. Readers are advised to read the original and complete filings on the Bursa Malaysia website at [https://www.bursamalaysia.com/market\\_information/announcements/company\\_announcement](https://www.bursamalaysia.com/market_information/announcements/company_announcement)

Upcoming <b>IPO</b>					
NAME OF COMPANY	OFFER PERIOD		ISSUE PRICE (Per Ordinary Share)	LISTING SOUGHT	DATE OF LISTING
	OPENING	CLOSING			
<a href="#">SEMICO CAPITAL BERHAD</a>	15 Dec 2025	2 Jan 2025	RM0.25	ACE MARKET	13 Jan 2026

**CHECK OUT SHAREINVESTOR  
BROKER'S  
CALL**

Weekly Buy/Sell/Hold calls from leading Malaysian Brokerages.

**Go To Broker's Call**

**BUY** **HOLD** **SELL**