

Invest

A Weekly e-Publication by SHAREINVESTOR

ISSUE
281

FRIDAY
05 DEC 2025

Scan/Click QR to Register



Via email, every Friday

SHAREINVESTOR®
An AlphaInvest Company

Christmas Promo

1 - 31 December 2025

25%
OFF

PROMO CODE

XMASMY25

Check It Now!

Invest

A Weekly e-Publication by SHAREINVESTOR

ISSUE

281

FRIDAY
05 DEC 2025

Scan/Click QR to Register



Via email, every Friday

ALSO

COMPANY
SPOTLIGHT

Farm Fresh
Berhad

See more on page 06



MARKET SENTIMENTS

RM16 bil deployed into high-growth, high-value sectors under GEAR-up programme as of 3Q2025 - MOF page 31

Malaysian households owe RM54.9 bil in credit card and buy now, pay later debt as of end-September page 32

BEHIND THE TICKER: DECODING COMPANY FUNDAMENTALS Invest | 22

KLK's Hidden Value Amid Cyclical Headwinds

SUMMARY

- KLK (BURSA:2445) remains fundamentally a plantation-led group, with strong agronomic metrics and a solid financial position, despite significant diversification into manufacturing and property development.
- Revenue has grown well over the past decade, but profitability and returns on capital have declined due to lower margins, rising contribution from lower-margin manufacturing, and limited efficiency gains.
- Peer comparisons show mixed competitiveness - average operating margins and returns, but industry-leading EPS and strong plantation yields.

Note that KLK has its financial year-end in September. As such, in this article, unless stated otherwise, all the years related to the Group are for the financial year.

Disclaimer: This article is written for informational purposes only. It does not constitute a solicitation, offer, advice, or recommendation to buy or sell any security or financial instrument. It is not intended to provide the position of any issuer. As a member of the ShareInvestor Group, the author is not a financial advisor. The views expressed herein are solely the author's own.

See more on pages 21-29

04 LEADERBOARD

05 SHARIAH HOT STOCKS

08 SHARIAH MOMENTUM UP STOCKS

09 NON SHARIAH HOT STOCKS

10 UP TRENDING STOCKS

12 VALUE STOCKS

13 GROWTH STOCKS

15 DIVIDEND STOCKS

17 BROKERS' CALL

18 LONG COMPANIES

34 REGIONAL MARKETS

35 INSIDER ACTIVITY

41 INVESTOR RELATIONS
ANNOUNCEMENTS

SHAREINVESTOR®

An AlphaInvest Company

Invest with Knowledge

INVESTOR PLATFORMS

Director
Darren Chong
darren.chong@shareinvestor.com

Business Development Manager
Jay Cheong
jay.cheong.@shareinvestor.com

ADMIN & OPERATIONS

Senior Executive
Watie Nordin
watie.nordin@shareinvestor.com

Executive
Silas Emmanuel Joseph
silas.joseph@shareinvestor.com

PROCESS AUTOMATION & DATA ANALYTICS

Data Analyst
Lee Khai Bing

INVESTOR RELATIONS

Group Managing Director & Publisher
Edward Stanislaus
edward@shareinvestor.com

Senior Manager
Letticia Wong
letticia.wong@shareinvestor.com

Manager
Aida Norzeti Talib
aida.norzeti@shareinvestor.com

ALPHA INVEST HOLDINGS BOARD OF DIRECTORS

Chairman	Patrick Daniel
Group CEO	Christopher Lee
Group COO	Lim Dau Hee
Group MD	Shanison Lin



“ GIVE A MAN A FISH AND YOU FEED HIM FOR A DAY; TEACH A MAN TO FISH AND YOU FEED HIM FOR A LIFETIME ”

ShareInvestor Malaysia Sdn. Bhd.
(200001023956) (526564-M)
L15-03 & 03A, PJX HM Shah Tower,
No 16A, Jalan Persiaran Barat, PJS 52,
46200 Petaling Jaya, Selangor

Hotline : 603 8681 0580
Mobile : 011 6343 8939
Website : www.ShareInvestor.com.my
www.alphainvestholdings.com
www.Facebook.com/ShareInvestorMalaysia

ADVERTISEMENT ENQUIRY

bulthaup takes care of the details so that you can enjoy a harmonious environment.

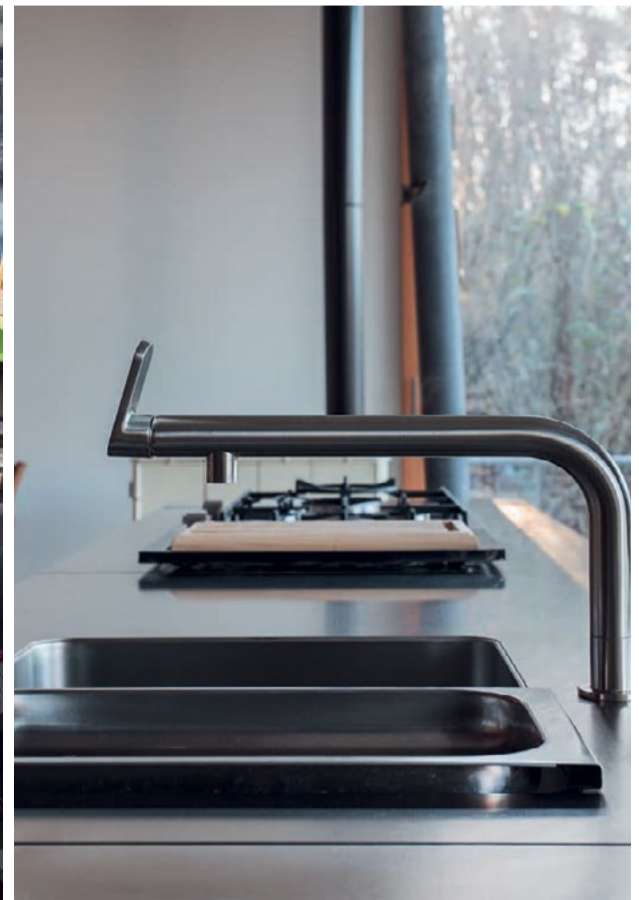

XTRA

XTRA FURNITURE SDN BHD
The Gardens Mall, Mid Valley City
xtrafurniture.com/bulthaup
fb.com/bulthaupmalaysia

bulthaup



ROWAN director chair
 Designed by ITO Design, Germany

Inspired by the sophistication of first and business class, **ROWAN** delivers a fully enveloping comfort through Italian full-grain leather and precision-engineered aluminum form.

Where design excellence meets executive presence.



XTRA
www.xtrafurniture.com



GERMAN DESIGN AWARD WINNER 2025



Awarded for Design. Certified for Excellence. Trusted Worldwide.

www.shareinvestor.com - market data at your fingertips



ShareInvestor WebPro (www.shareinvestor.com/my)
Prices > Stock Prices > Bursa > click Stocks tab

1. mouse over Ranking > select Top Active > all Shariah stocks are denoted with an [S] > mouse over Column Layout > select Edit Customs > select Name > select Volume > select Last Done Price > Mouse Over Column Layout > select Custom
2. mouse over Ranking > select Top Turnover > all Shariah stocks are denoted with an [S] > mouse over Column Layout > select Edit Customs > select Name > select Last Done Price > select Value > Mouse Over Column Layout > select Custom
3. mouse over Ranking > select Top Gainers (Over 5 Trading Days) > mouse over Column Layout > select Edit Customs > select Name > select Last Done Price > select 5 Days Change > select 5 Days % Change > Mouse Over Column Layout > select Custom
4. mouse over Ranking > select Top Losers (Over 5 Trading Days)
5. mouse over Ranking > select Top % Gainers (Over 5 Trading Days)
6. mouse over Ranking > select Top % Losers (Over 5 Trading Days)

Shariah Top Actives (As at Yesterday)

Name	Price (RM)	Volume
TANCO [S]	1.150	623,189.000
ZETRIX [S]	0.835	594,211.000
CAPITALA [S]	0.380	458,071.000
PTRANS [S]	0.285	394,253.000
VELESTO [S]	0.245	310,683.000
SFPTECH [S]	0.145	309,281.000
VS [S]	0.460	204,101.000
FFB [S]	2.900	192,844.000
BPURI [S]	0.300	181,851.000
INARI [S]	1.850	172,006.000

Shariah Top Turnover (As at Yesterday)

Name	Price (RM)	Value (RM)
TENAGA [S]	12.500	154,909,742
PMETAL [S]	6.750	103,400,979
TANCO [S]	1.150	71,972,201
GAMUDA [S]	5.150	66,007,878
IHH [S]	8.310	64,850,805
TM [S]	7.900	56,286,522
FFB [S]	2.900	56,045,152
ZETRIX [S]	0.835	48,918,499
SUNWAY [S]	5.450	45,766,102
SDG [S]	5.300	40,279,367

Top Gainers (over 5 Trading days as at Yesterday)

Name	Price (RM)	Change (RM)
NESTLE	115.700	+6.700
DLADY	32.100	+2.100
BLDPLNT	16.500	+1.600
ALLIANZ	19.980	+1.300
HLIND	16.340	+1.300
F&N	35.600	+0.840
HLFG	17.920	+0.620
CIMB	7.920	+0.440
TM	7.900	+0.420
SCICOM	1.430	+0.400

Top % Gainers (over 5 Trading days as at Yesterday)

Name	Price (RM)	Change (%)
BCMALL	0.010	+100.00
FOCUS	0.010	+100.00
HONGSENG	0.010	+100.00
SMTRACK	0.010	+100.00
ZENTECH	0.010	+100.00
CAPITALA	0.380	+54.47
PLS	0.445	+50.85
BAUTO	0.710	+30.28
GCE	0.435	+27.94
ASDION	0.025	+25.00

Top Losers (over 5 Trading days as at Yesterday)

Name	Price (RM)	Change (RM)
PPB	10.260	-1.040
KLK	19.200	-1.000
MPI	32.080	-0.920
TENAGA	12.500	-0.780
PETGAS	17.300	-0.560
INARI	1.850	-0.530
GAMUDA	5.150	-0.300
PETDAG	19.820	-0.300
YTLPOWR	3.260	-0.300
PANAMY	7.080	-0.270

Top % Losers (over 5 Trading days as at Yesterday)

Name	Price (RM)	Change (%)
SNTORIA	0.010	-60.00
BORNOIL	0.005	-50.00
LYC	0.015	-40.00
BORNOIL	0.005	-50.00
MTRONIC	0.010	-33.33
PERMAJU	0.010	-33.33
TAWIN	0.010	-33.33
INARI	1.850	-22.27
PUC	0.020	-20.00
RENEUCO	0.020	-20.00

Price & Volume Distribution Charts (as at Yesterday)

Technical Analysis

DEFINITION: Shariah compliant stocks with Technical Analysis showing 5-days & 10-days Moving Average Price below Yesterday's Close over past 3 days and with Volume Spike.

CHART GUIDE: Volume Distribution Chart is a statistical interpretation of the current sentiment on each stock in graphical format. The highest bar categorized as >150k is likely to be traded by institutions or super dealers, while the lowest bar categorized as <15k usually represents retail investors. "Buy Up" refers to more buyers snatching up the lots queued at selling price. "Sell Down" refers to sellers selling their shares to the buying queue



ShareInvestor WebPro > Screener > Market Screener (FA & TA) > select BURSA > add criteria

A. Criteria

- > click Add Criteria
- Technical Analysis Conditions tab select (i) Moving Average Below Close (ii) Volume Spike
- Fundamental Analysis Conditions tab > select (iii) Revenue
- Prices & Other Conditions tab > select (iv) Is Shariah Compliant
- Technical Analysis Conditions tab select (v) Moving Average Below Close
- Prices & Other Conditions tab > select (vi) Last Done Price
- Technical Analysis Conditions tab select (vii) Moving Average Below Close

B. Conditions (Criteria Filters)

1. Moving Average Below Close - select (MA) type (5) below close price for type (3) days
2. Volume Spike - Volume type (1) greater than type (5) days average
3. Revenue ('000) - select (more than) type (1) for the past select (1) financial year(s)
4. Is Shariah Compliant - select **Yes**
5. Moving Average Below Close - select (MA) type (10) below close price for type (3) days
6. Last Done Price - select (more than) type (0.3)
7. Moving Average Below Close - select (EMA) type (5) below close price for type (3) days

- > click Save Template > Create New Template type (Shariah Hot Stocks) > click Create
- > click Save Template as > select Shariah Hot Stocks > click Save
- > click Screen Now (may take a few minutes)
- > Sort By: Select (Vol) Select (Desc)
- > Mouse over stock name > click C² Charts or Volume Distribution

FARM FRESH BERHAD (5306) C² Chart

Analysis

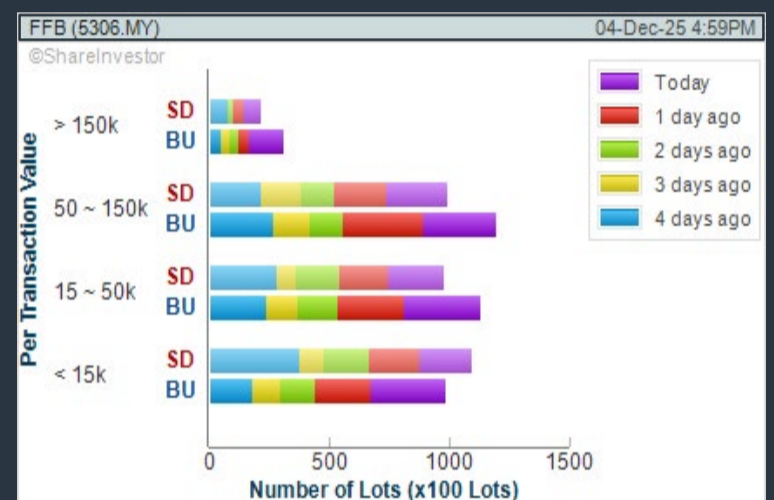

TELEKOM MALAYSIA BHD (4863) C² Chart

Analysis



MALAYSIA SMELTING CORPORATION (5916) C² Chart

Analysis

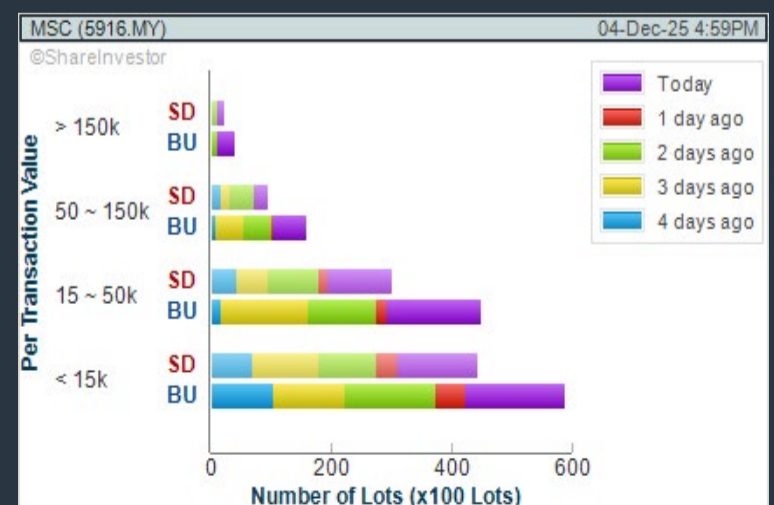

Disclaimer: The information on this page is provided as a service to readers. It does not constitute financial advice and/or any investment recommendations. Past performance is not indicative of future results. We assume no liability for damages resulting from or arising out of the use of such information. It would be best if you did your own research to make your personal investment decisions wisely or consult a licenced investment advisor.

COMPANY BACKGROUND

Farm Fresh Berhad is a Malaysia-based company engaged in the business of farming, manufacturing and distribution of dairy and plant-based products. The Company's Malaysia operation includes production, marketing and sale of cow's and goat's milk, yogurt, plant-based soya, oat and other related products. Its Australia's operation includes rearing of dairy cows, production and marketing and sale of cow's milk, jam and sauces. Its products include fresh milk based products, flavored milk, plant-based milk, yogurt drink, yogurt, and goat's milk. Its other products include Ibu Santan coconut milk, IXL brand of strawberry jam, marmalade jam, and forest fruits jam.



FFB FARM FRESH DERHAD		Remarks: [c] s [?]	
Last (MYR): 2.900 ↑	Change: +0.050	High: 2.950	
	Change (%): +1.75	Low: 2.820	
Open	2.850	Yesterday's Close	2.850
Buy Price	2.900	Sell Price	2.910
Buy Volume ('00)	201	Sell Volume ('00)	220
Cumulative Volume ('00)	192,844	Cumulative Value	56,045,152

Financial Analysis

Revenue Growth Increasing revenue in last 3 consecutive years and min growth is 15% in last 3 years	😊	Profit Growth Increasing profit in last 2 consecutive years (with last 3 profitable years)	😊
Piotroski F Score The company has above average financial strength (Piotroski F-Score of 6-7)	😊	Dividend Payout Dividend is increasing over the past 60 months.	😊
Current Ratio The company is well positioned to cover its short-term obligations with its current assets (ratio between 1.5 to 10) for 3 consecutive years	😊	Debt to Cashflow High debt to cash flow for most recent year	😟
Gross Profit Margin Consistently good gross profit margin of 20% -40% for 3 years	😊		

😊 Excellent
😊 Good
😊 Neutral
😟 Be Alert
😟 Watch Out

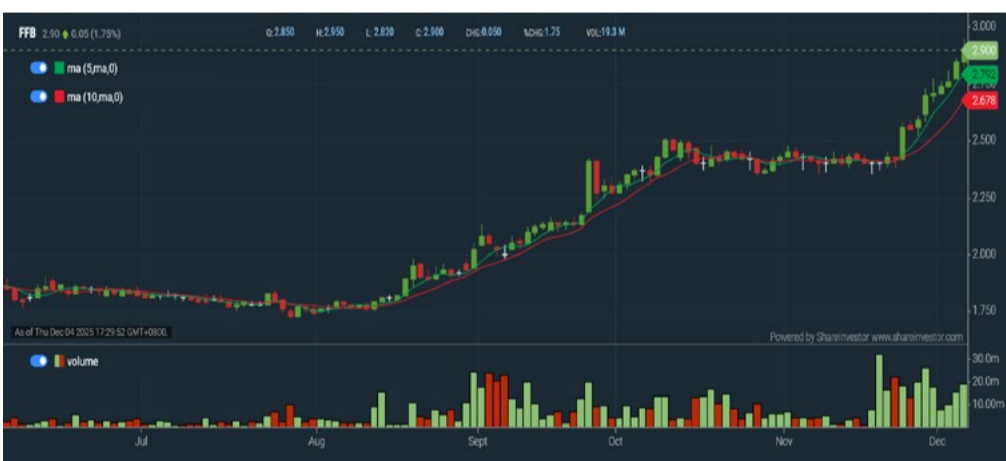

Historical Financials



WebPro 9-Days Free Trial Registration (worth RM10) Sign Up Now



Key Statistics with Total Shareholder Returns

Period	Dividend Received	Capital Appreciation	Total Shareholder Return
Short Term Return	5 Days	-	+0.310 (+11.97%)
	10 Days	-	+0.500 (+20.83%)
	20 Days	-	+0.470 (+19.34%)
Medium Term Return	3 Months	0.010	+0.850 (+41.95%)
	6 Months	0.010	+1.050 (+57.30%)
	1 Year	0.020	+1.030 (+56.15%)
Long Term Return	2 Years	0.032	+1.520 (+112.46%)
	3 Years	0.042	+1.320 (+86.20%)
	Annualised Return	Annualised	-

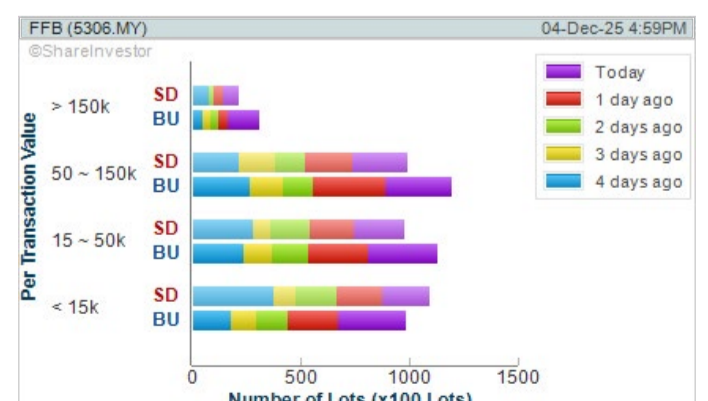

Disclaimer: The information on this page is provided as a service to readers. It does not constitute financial advice and/or any investment recommendations. Past performance is not indicative of future results. We assume no liability for damages resulting from or arising out of the use of such information. It would be best if you did your own research to make your personal investment decisions wisely or consult a licenced investment advisor.

Managed by  **InvestingNote**
by @InvestingNote

Sponsored by  **CGS**
International

CRYPTO CONFERENCE



Mastering Crypto Trading for 2026

 6 Dec 2025

 10am - 2pm

 Colony, KL Eco City

 Fees: RM22 (Lunch included)

[REGISTER NOW →](#)



Jason Chew
Founder,
BTC Education Hub

Jose Blasco
Founder & Quantitative Strategist,
Traddictiv

Thierry Tay
Business Advisor,
Halogen Capital

Price & Volume Distribution Charts (as at Yesterday)

Technical Analysis

DEFINITION: Shariah compliant stocks with Technical Analysis showing Bullish Momentum and Price Uptrend. The share price closed at the highest price yesterday. The typical price was higher than the previous day's typical price.

CHART GUIDE: Volume Distribution Chart is a statistical interpretation of the current sentiment on each stock in graphical format. The highest bar categorized as >150k is likely to be traded by institutions or super dealers, while the lowest bar categorized as <15k usually represents retail investors. "Buy Up" refers to more buyers snatching up the lots queued at selling price. "Sell Down" refers to sellers selling their shares to the buying queue.



ShareInvestor WebPro > Screener > Market Screener (FA & TA)>select BURSA>add criteria

A. Criteria

- > click Add Criteria
- Fundamental Analysis Conditions tab >select (i) Revenue
- Technical Analysis Conditions tab select (ii) Average Volume
- Prices & Other Conditions tab > select (iii) Last Done Price
- Prices & Other Conditions tab > select (iv) Is Shariah Compliant
- Technical Analysis Conditions tab select (v) RSI Overbought
- Technical Analysis Conditions tab select (vi) Moving Average Below Close
- Technical Analysis Conditions tab select (vii) CCI Overbought

B. Conditions (Criteria Filters)

1. Revenue (*000) - select (more than) type (1) for the past select (1) financial year(s)
2. Average Volume - type (1) days average volume greater than type (10000) lots
3. Last Done Price - select (more than) type (0.3)
4. Is Shariah Compliant - select Yes
5. RSI Overbought - select RSI 1 above 99 for 1 days
6. Moving Average Below Close - select (MA) type (10) below close price for type (1) days
7. CCI Overbought - select CCI (2) above (0) for (1) days

- > click Save Template > Create New Template type (Shariah Momentum Up Stocks) > click Create
- > click Save Template as > select Shariah Momentum Up Stocks > click Save
- > click Screen Now (may take a few minutes)
- Sort By: Select (Vol) Select (Desc)
- Mouse over stock name > Charts > click C² Charts tab or Volume Distribution

TANCO HOLDINGS BHD (2429)

C² Chart

Analysis

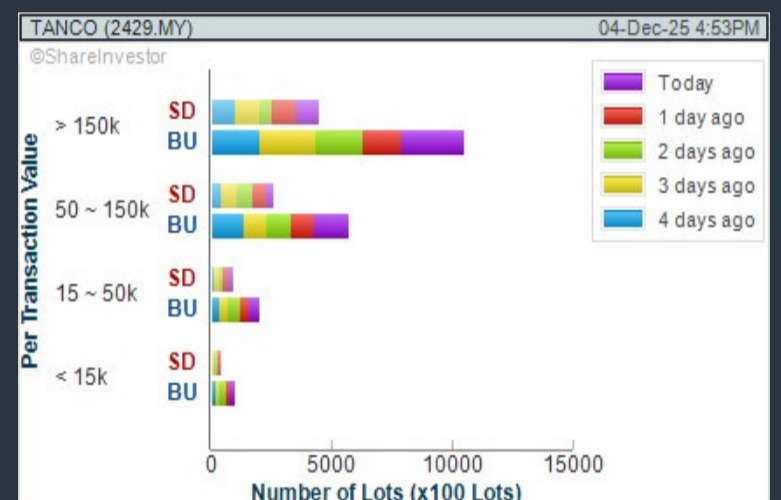

ZETRIX AI BERHAD (0138)

C² Chart

Analysis

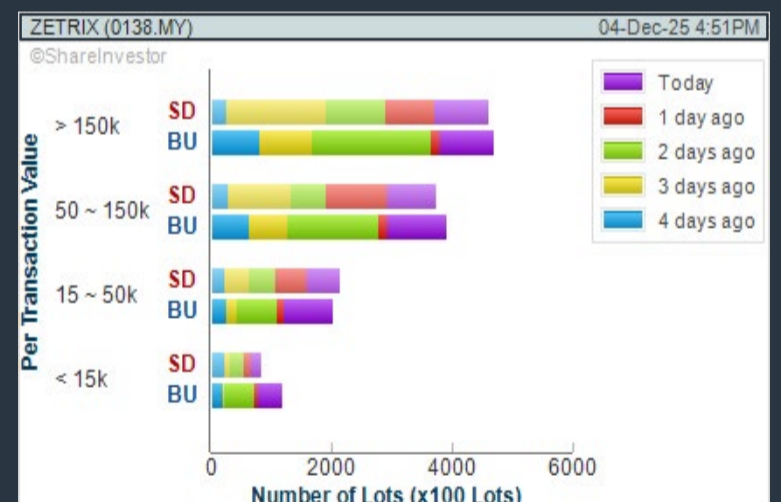

FARM FRESH BERHAD (5306)

C² Chart

Analysis

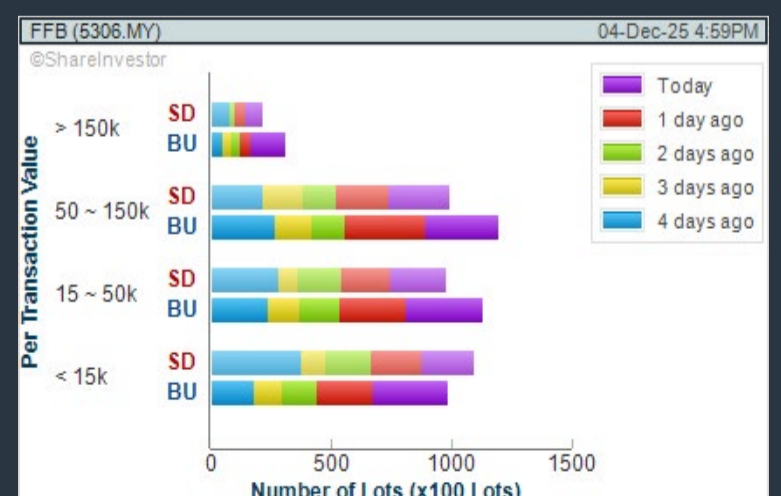

Disclaimer: The information on this page is provided as a service to readers. It does not constitute financial advice and/or any investment recommendations. Past performance is not indicative of future results. We assume no liability for damages resulting from or arising out of the use of such information. It would be best if you did your own research to make your personal investment decisions wisely or consult a licenced investment advisor.

Price & Volume Distribution Charts (as at Yesterday)

Technical Analysis

DEFINITION: Stocks with Technical Analysis showing 5-days & 10-days Moving Average Price below Close over past 1 days and with Volume Spike

CHART GUIDE: Volume Distribution Chart is a statistical interpretation of the current sentiment on each stock in graphical format. The highest bar categorized as >150k is likely to be traded by institutions or super dealers, while the lowest bar categorized as <15k usually represents retail investors. "Buy Up" refers to more buyers snatching up the lots queued at selling price. "Sell Down" refers to sellers selling their shares to the buying queue.



ShareInvestor WebPro > Screener > Market Screener (FA & TA) > select BURSA > add criteria

A. Criteria

- > click Add Criteria
- Technical Analysis Conditions tab select (i) Moving Average Below Close (ii) Volume Spike
- Fundamental Analysis Conditions tab >select (iii) Revenue
- Prices & Other Conditions tab > select (iv) Is Shariah Compliant
- Technical Analysis Conditions tab select (v) Moving Average Below Close
- Prices & Other Conditions tab > select (vi) Last Done Price
- Technical Analysis Conditions tab select (vii) Moving Average Below Close

B. Conditions (Criteria Filters)

1. Moving Average Below Close - select (MA) type (5) below close price for type (3) days
2. Volume Spike - Volume type (1) greater than type (5) days average
3. Revenue ('000) - select (more than) type (1) for the past select (1) financial year(s)
4. Is Shariah Compliant - select NO
5. Moving Average Below Close - select (MA) type (10) below close price for type (1) days
6. Last Done Price - select (more than) type (0.3)
7. Moving Average Below Close - select (EMA) type (5) below close price for type (1) days

- > click Save Template > Create New Template type (Non-Shariah Hot Stocks) > click Create
- > click Save Template as > select Non-Shariah Hot Stocks > click Save
- > click Screen Now (may take a few minutes)
- Sort By: Select (Vol) Select (Desc)
- Mouse over stock name > Charts > click C² Charts tab or Volume Distribution

RHB BANK BERHAD (1066)

C² Chart

Analysis

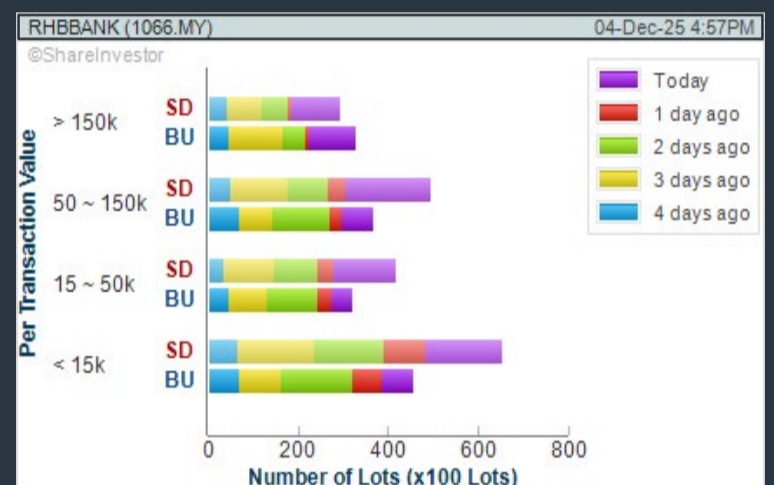

LEONG HUP INTERNATIONAL BERHAD (6633)

C² Chart

Analysis

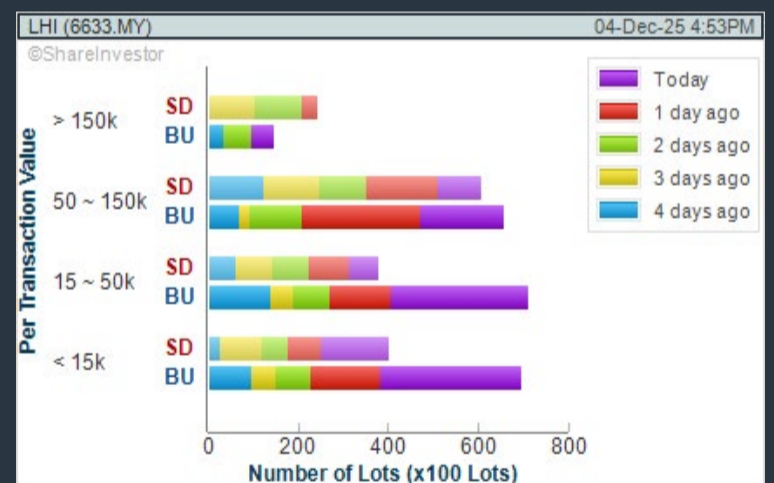

99 SPEED MART RETAIL HOLDINGS BERHAD (5326)

C² Chart

Analysis

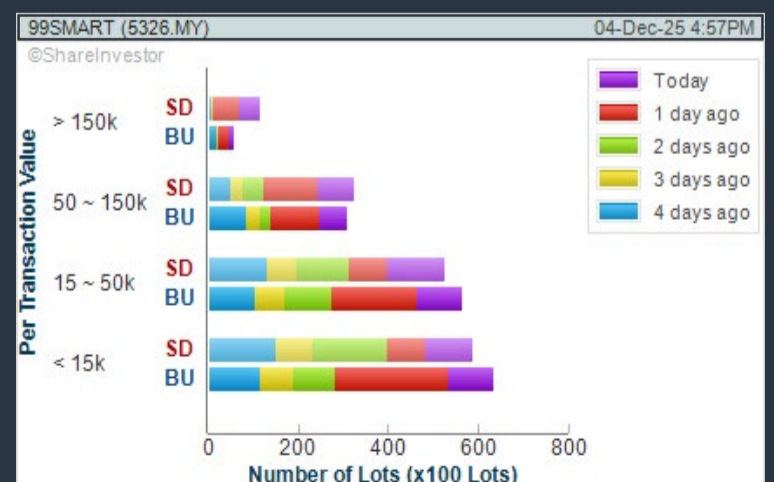

Disclaimer: The information on this page is provided as a service to readers. It does not constitute financial advice and/or any investment recommendations. Past performance is not indicative of future results. We assume no liability for damages resulting from or arising out of the use of such information. It would be best if you did your own research to make your personal investment decisions wisely or consult a licenced investment advisor.

Price & Volume Distribution Charts (Over 3 trading days as at Yesterday)

Technical Analysis

DEFINITION: Stocks with Technical Analysis showing Bullish Momentum and Price Uptrend

CHART GUIDE: Volume Distribution Chart is a statistical interpretation of the current sentiment on each stock in graphical format. The highest bar categorized as >150k is likely to be traded by institutions or super dealers, while the lowest bar categorized as <15k usually represents retail investors. "Buy Up" refers to more buyers snatching up the lots queued at selling price. "Sell Down" refers to sellers selling their shares to the buying queue.



ShareInvestor WebPro > Screener > Market Screener (FA & TA) > select BURSA > add criteria

A. Criteria

- > click Add Criteria
- Fundamental Analysis Conditions tab > select (i) Revenue
- Technical Analysis Conditions tab select (ii) Moving Average Below Close
- Technical Analysis Conditions tab select (iii) Average Volume
- Prices & Other Conditions tab > select (iv) Last Done Price
- Technical Analysis Conditions tab select (v) Moving Average Below Close
- Technical Analysis Conditions tab select (v) Moving Average Bullish Crossover

B. Conditions

1. Revenue - select (more than) type (1) for the past select (1) financial year(s)
2. Moving Average Below Close - select (MA) type (20) below close price for type (1) days
3. Average Volume - type (5) days average volume type (10000) lots
4. Last Done Price - select (more than) type (0.3)
5. Moving Average Below Close - select (MA) type (10) below close price for type (1) days
6. Moving Average Bullish Crossover - select (MA) type (5) crossed above select (MA) type (10)

> click Save Template > Create New Template type (Non-Shariah Up-Trending Stocks) > click Create Click Save Template As > select Non-Shariah Up Trending Stocks > click Save
> click Screen Now (may take a few minutes)
Sort By: Select (Vol) Select (Desc)
Mouse over stock name > Charts > click C² Charts tab or Volume Distribution

ZETRIX AI BERHAD (0138)

C² Chart

Analysis

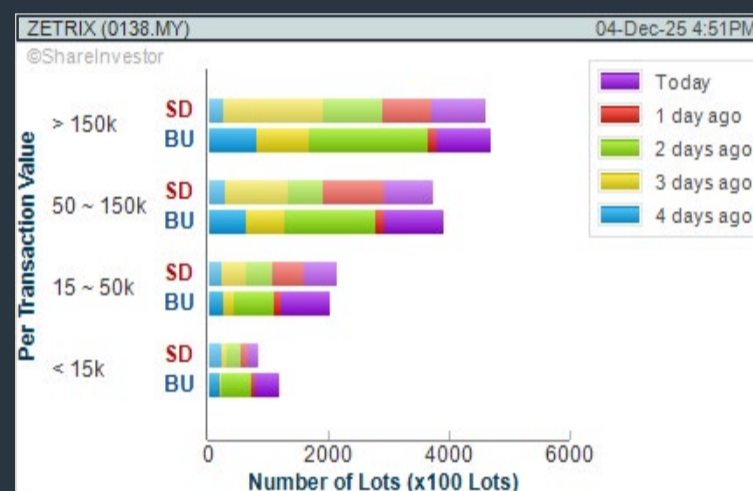

ALPHA IVF GROUP BERHAD (0303)

C² Chart

Analysis

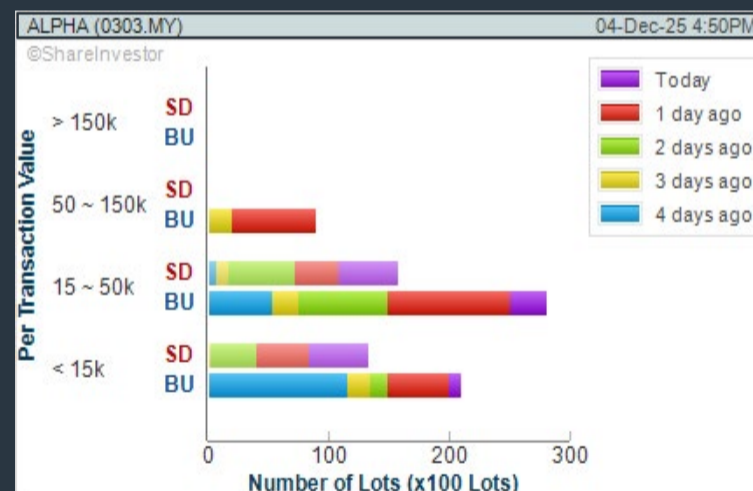

HIBISCUS PETROLEUM BHD (5199)

C² Chart

Analysis

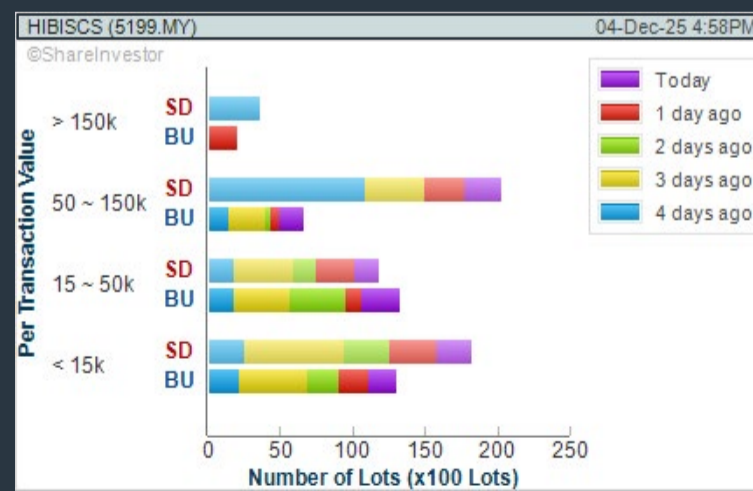
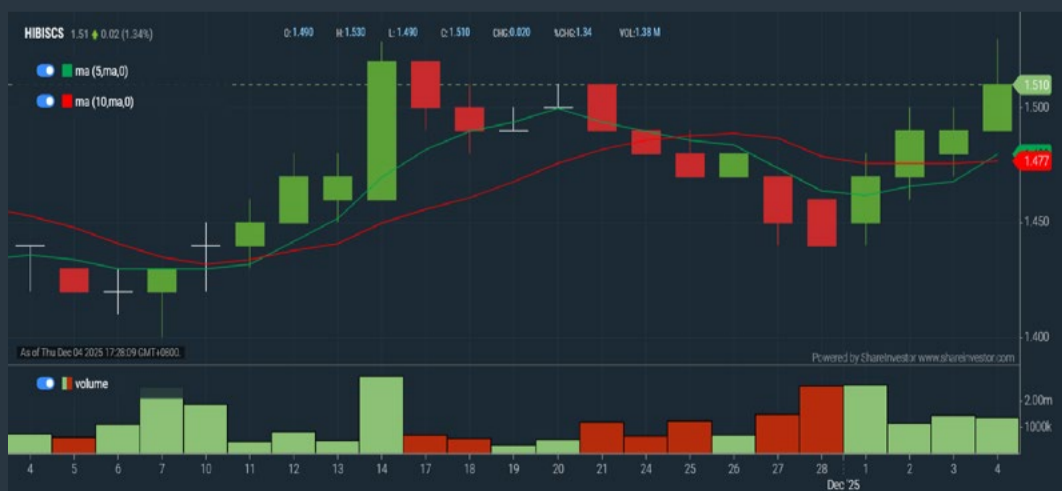

Disclaimer: The information on this page is provided as a service to readers. It does not constitute financial advice and/or any investment recommendations. Past performance is not indicative of future results. We assume no liability for damages resulting from or arising out of the use of such information. It would be best if you did your own research to make your personal investment decisions wisely or consult a licenced investment advisor.

Ultimate Guide to use **ShareInvestor**

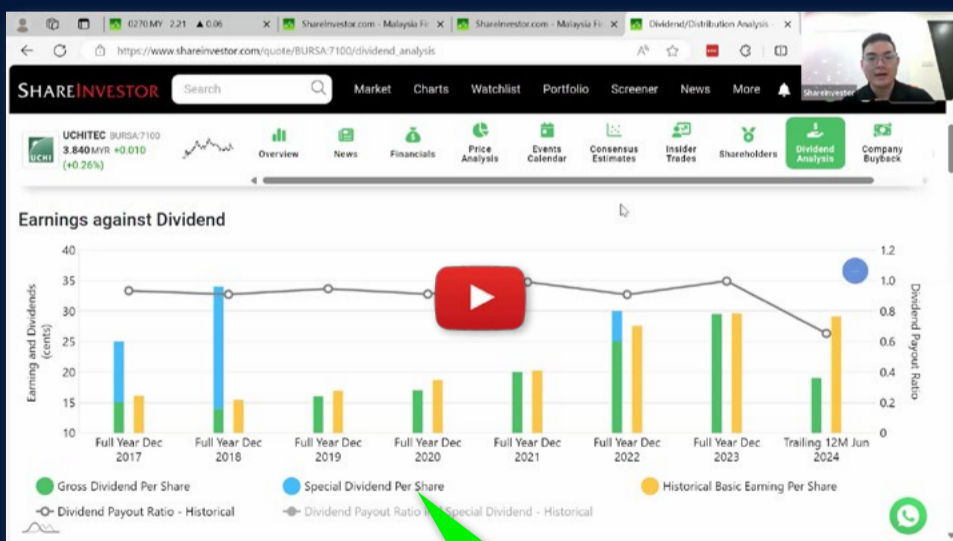

YOU WILL LEARN HOW TO USE:

- Company Financials
 - Market Screener
 - Company Insider Trades
 - Dividend Analysis
 - Consensus Estimation
- and more...*

**Watch
now!**

Price & Total Shareholder Return (as at Yesterday)

Fundamental Analysis

DEFINITION: Share price of a company trading at a lower price as compared to its fundamentals (FA) such as financial performance and dividend, allowing it to be attractive to value investors.

CHART GUIDE: Total Shareholder Return (TSR) combines share price appreciation and dividend distributions paid to show the total return to the shareholder expressed as a percentage.



ShareInvestor WebPro > Screener > Market Screener (FA & TA) > select BURSA > add criteria

A. Criteria

- > click Add Criteria
- Fundamental Analysis Conditions tab (i) Price Earnings Ratio
- Fundamental Analysis Conditions tab >select (ii) CAGR of Net Earnings
- Fundamental Analysis Conditions tab >select (iii) Net Debt To Equity
- Fundamental Analysis Conditions tab >select (iv) Return On Equity (ROE)

B. Conditions

1. Price Earnings Ratio - select (less than) type (15) times now
2. CAGR of Net Earnings - select (more than) type (10) % for the past type (3) financial year(s)
3. Net Debt To Equity – select (less than) type (1) for the past select (1) financial year(s)
4. Return On Equity (ROE) – select (more than) type (10) % for the past select (1) financial year(s)

- > click Save Template > Create New Template type (Value Stock) > click Create
- > click Save Template as > select Value Companies > click Save
- > click Screen Now (may take a few minutes)
- Sort by: Select (PE Ratio) Select (Ascending)
- > Mouse over stock name > Factsheet > looking for Total Shareholder Return
- > Mouse over stock name > Charts > click C2 Charts tab

INGENIEUR GUDANG BERHAD (5178)

C² Chart

Analysis



Period	Dividend Received	Capital Appreciation	Total Shareholder Return
Short Term Return	5 Days	-	-
	10 Days	+0.005	+20.00%
	20 Days	-	-
Medium Term Return	3 Months	-	-
	6 Months	-	-
	1 Year	-0.010	-25.00%
Long Term Return	2 Years	-0.090	-75.00%
	3 Years	0.080	72.73%
	5 Years	-0.075	-71.43%
Annualised Return	Annualised	-	22.16%

MUDAJAYA GROUP BHD (5085)

C² Chart

Analysis



Period	Dividend Received	Capital Appreciation	Total Shareholder Return
Short Term Return	1 Day	-0.001	-0.8%
	10 Days	+0.002	+0.5%
	20 Days	+0.003	+0.6%
Medium Term Return	3 Months	+0.005	+0.7%
	6 Months	-	-
	1 Year	-	-
Long Term Return	2 Years	0.001	+0.1%
	3 Years	0.001	+0.1%
	5 Years	0.001	+0.1%
Annualised Return	Annualised	-	+0.1%

TOMEI CONSOLIDATED BHD (7230)

C² Chart

Analysis



Period	Dividend Received	Capital Appreciation	Total Shareholder Return
Short Term Return	1 Day	-	-0.3%
	10 Days	-	+2.7%
	20 Days	-	+3.3%
Medium Term Return	3 Months	-	+3.7%
	6 Months	-	+6.5%
	1 Year	0.001	+0.8%
Long Term Return	2 Years	0.001	+0.5%
	3 Years	0.001	+0.5%
	5 Years	0.001	+0.5%
Annualised Return	Annualised	-	+0.5%

Disclaimer: The information on this page is provided as a service to readers. It does not constitute financial advice and/or any investment recommendations. Past performance is not indicative of future results. We assume no liability for damages resulting from or arising out of the use of such information. It would be best if you did your own research to make your personal investment decisions wisely or consult a licenced investment advisor.

Price & Total Shareholder Return (as at Yesterday)

Fundamental Analysis

DEFINITION: Company revenue is growing and making good quality of earnings with positive Free Cash Flow.

CHART GUIDE: Total Shareholder Return (TSR) combines share price appreciation and distributions paid to show the total return to the shareholder expressed as a percentage.



ShareInvestor WebPro > Screener > Market Screener (FA & TA) > select BURSA > add criteria

A. Criteria

1. Fundamental Analysis Conditions tab > select (i) Free Cash Flow, (ii) Revenue Growth, (iii) Gross Profit (Earnings) Margin, (iv) Quality of Earnings, (v) Total Shareholder Returns, > click Add Criteria
2. Fundamental Analysis Conditions tab > select (vi) Total Shareholder Returns > click Add Criteria

B. Conditions (Criteria Filters)

1. Free Cash Flow - select (more than) type (1) for the past select (1) financial year(s)
2. Revenue Growth - select (more than) type (1) for the past select (1) financial year(s)
3. Gross Profit (Earnings) Margin - select (more than) type (30) % for the past select (1) financial year(s)
4. Quality of Earnings - select (more than) type (1) for the past select (1) financial year(s)
5. Total Shareholder Return - select (more than) type (5) % for the past select (3) financial year(s)
6. Total Shareholder Return - select (more than) type (5) % for the past select (5) financial year(s)

- > click Save Template > Create New Template type (Growth Companies) > click Create
- > click Save Template as > select Growth Companies > click Save
- > click Screen Now (may take a few minutes)
- > Sort By: Select (Revenue Growth) Select (Desc)
- > Mouse over stock name > Factsheet > looking for Total Shareholder Return

COUNTRY VIEW BHD (5049)

C² Chart

Analysis



Period	Dividend Received	Capital Appreciation	Total Shareholder Return
Short Term Return			
1 Day	-	-0.00	-0.00%
10 Days	-	-0.00	-0.00%
20 Days	-	-0.00	-0.00%
Medium Term Return			
3 Months	-	-0.00	-0.00%
6 Months	0.10	-0.00	-0.00%
1 Year	0.20	+0.00	+0.00%
Long Term Return			
2 Years	0.40	+0.00	+0.00%
3 Years	0.50	+0.00	+0.00%
5 Years	0.60	+0.00	+0.00%
Annualized Return	Annualized	-	-0.00%

IDB TECHNOLOGIES BERHAD (03030)

C² Chart

Analysis



Period	Dividend Received	Capital Appreciation	Total Shareholder Return
Short Term Return			
1 Day	-	-	-
10 Days	-	-	-
20 Days	-	-	-
Medium Term Return			
3 Months	0.00	-	-0.00%
6 Months	0.00	-	-0.00%
1 Year	0.00	-	-0.00%
Long Term Return			
2 Years	0.00	-0.01	-0.01%
3 Years	0.00	+0.00	+0.00%
5 Years	0.00	+0.00	+0.00%
Annualized Return	Annualized	-	-0.00%

ORIENTAL INTEREST BHD (5827)

C² Chart

Analysis

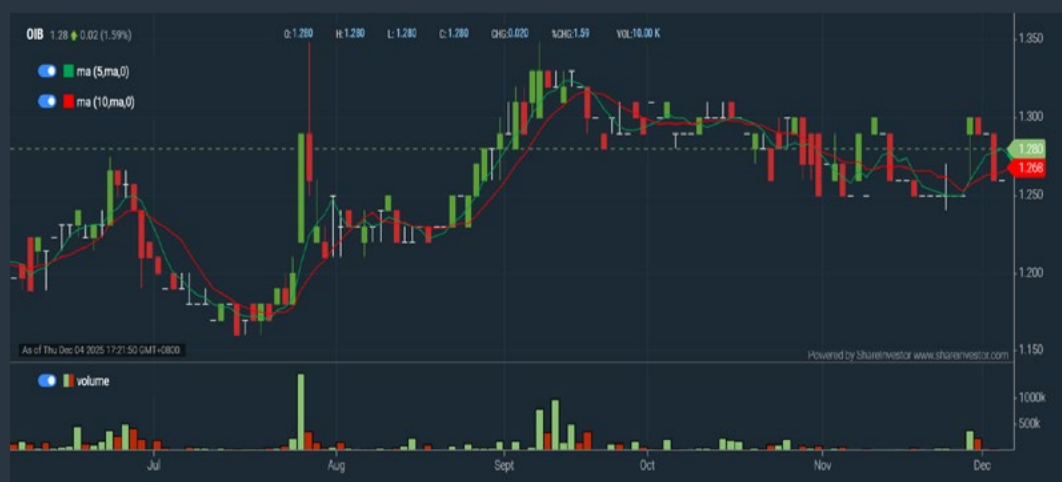

Period	Dividend Received	Capital Appreciation	Total Shareholder Return
Short Term Return			
1 Day	-	-0.00	-0.00%
10 Days	-	-0.00	-0.00%
20 Days	-	-0.00	-0.00%
3 Months	-	-0.00	-0.00%
Medium Term Return			
6 Months	0.00	-0.00	-0.00%
1 Year	0.00	-0.00	-0.00%
Long Term Return			
2 Years	0.00	-0.00	-0.00%
3 Years	0.00	-0.00	-0.00%
5 Years	0.00	-0.00	-0.00%
Annualized Return	Annualized	-	-0.00%

Disclaimer: The information on this page is provided as a service to readers. It does not constitute financial advice and/or any investment recommendations. Past performance is not indicative of future results. We assume no liability for damages resulting from or arising out of the use of such information. It would be best if you did your own research to make your personal investment decisions wisely or consult a licenced investment advisor.

Tired of low returns?

Let's talk high-paying

Dividends!

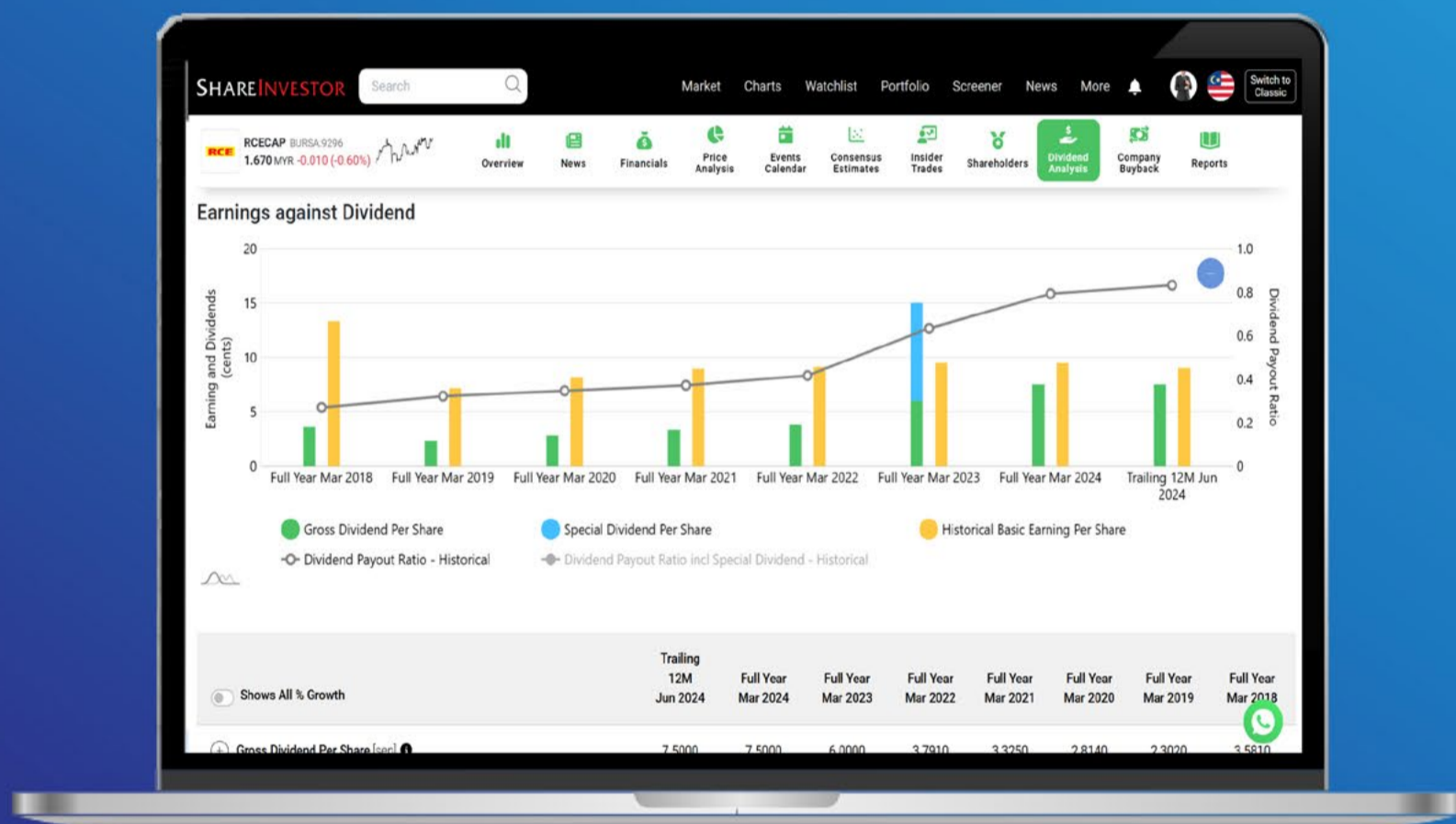

✓ **Top Dividend Picks Right Now**

✓ **Insider Tips** – Advanced strategies for experienced investors

✓ **Easy-to-Follow Tutorial**

Get the most out of dividends, use our Dividend Analysis function –
Click to Watch Our Tutorial Below!

Upgrade Your Dividend Strategy Here



Price & Total Shareholder Return (as at Yesterday)

Fundamental Analysis

DEFINITION: Company is paying out dividend with low or moderate leverage.

CHART GUIDE: Total Shareholder Return (TSR) combines share price appreciation and distributions paid to show the total return to the shareholder expressed as a percentage.



ShareInvestor WebPro > Screener > Market Screener (FA & TA) > select BJRSA > add criteria

A. Criteria

- > click Add Criteria
- Fundamental Analysis Conditions tab >select (i) Dividend Yield (Historical)
- Fundamental Analysis Conditions tab >select (ii) Dividend Payout (Historical)
- Fundamental Analysis Conditions tab >select (iii) Total Debt To Equity
- Fundamental Analysis Conditions tab >select (iv) Total Shareholder Returns
- Fundamental Analysis Conditions tab >select (v) Total Shareholder Returns
- Fundamental Analysis Conditions tab / >select (vi) CAGR of Dividend Per Share

• Fundamental Analysis Conditions tab >select (vii) CAGR of Dividend Per Share

B. Conditions (Criteria Filters)

1. Dividend Yield - select (more than) type (1) % for the past select (1) financial year(s)
2. Dividend Payout (Historical) - select (between) type (0.5) to type (1) times for the past select (1) financial year(s)
3. Total Debt to Equity - select (less than) type (1) for the past select (1) financial year(s)
4. Total Shareholder Return - - select (more than) type (5) % for the past select (3) financial year(s)
5. Total Shareholder Return - - select (more than) type (5) % for the past select (5) financial year(s)

6. CAGR of Dividend Per Share - - select (less than) type (30) % for the past select (5) financial year(s)
7. CAGR of Dividend Per Share - - select (more than) type (1) % for the past select (5) financial year(s)

- > click Save Template > Create New Template type (Dividend Companies) > click Create
- > click Save Template as > select Dividend Companies > click Save
- > click Screen Now (may take a few minutes)
- > Sort By: Select (Dividend Yield) Select (Desc)
- > Mouse over stock name > Factsheet > looking for Total Shareholder Return

APM AUTOMOTIVE HOLDINGS BHD (5015)

C² Chart

Analysis



Period	Dividend Received	Capital Appreciation	Total Shareholder Return
Short Term Return	5 Days	0.00	-0.28%
	10 Days	-0.20	+0.00%
	20 Days	-0.30	+0.00%
Medium Term Return	3 Weeks	0.00	+0.00%
	6 Weeks	0.00	-0.00%
	1 Year	0.50	+0.00%
Long Term Return	2 Years	0.40	+0.00%
	3 Years	0.00	+0.00%
	5 Years	0.00	-0.50%
Annualized Return	Annualized	-	+0.00%

DELEUM BHD (5132)

C² Chart

Analysis



Period	Dividend Received	Capital Appreciation	Total Shareholder Return
Short Term Return	5 Days	-	-0.01%
	10 Days	-	-0.01%
	20 Days	-	-0.01%
Medium Term Return	3 Weeks	0.00	-0.01%
	6 Weeks	0.00	-0.01%
	1 Year	0.00	0.00%
Long Term Return	2 Years	0.00	-0.01%
	3 Years	0.00	-0.01%
	5 Years	0.00	-0.01%
Annualized Return	Annualized	-	-0.01%

LPI CAPITAL BHD (8621)

C² Chart

Analysis



Period	Dividend Received	Capital Appreciation	Total Shareholder Return
Short Term Return	5 Days	-	-0.01%
	10 Days	-	-0.01%
	20 Days	-	-0.01%
Medium Term Return	3 Weeks	-	-0.01%
	6 Weeks	0.00	-0.01%
	1 Year	0.00	-0.01%
Long Term Return	2 Years	0.00	-0.01%
	3 Years	0.00	-0.01%
	5 Years	0.00	-0.01%
Annualized Return	Annualized	-	-0.01%

Disclaimer: The information on this page is provided as a service to readers. It does not constitute financial advice and/or any investment recommendations. Past performance is not indicative of future results. We assume no liability for damages resulting from or arising out of the use of such information. It would be best if you did your own research to make your personal investment decisions wisely or consult a licenced investment advisor.

SHAREINVESTOR[®]
An AlphaInvest Company

We're Officially on TikTok & Instagram!



Follow us now for more information!

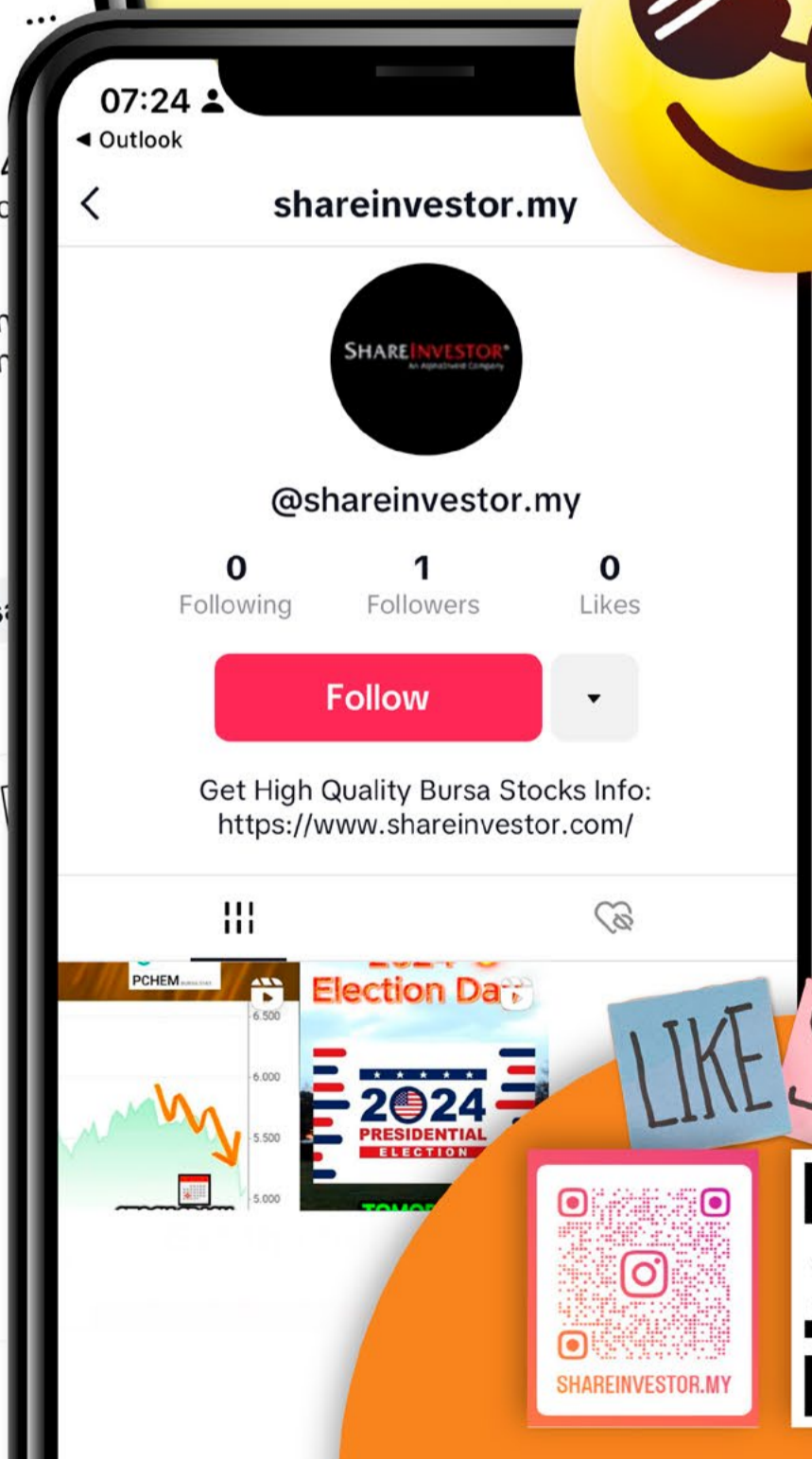
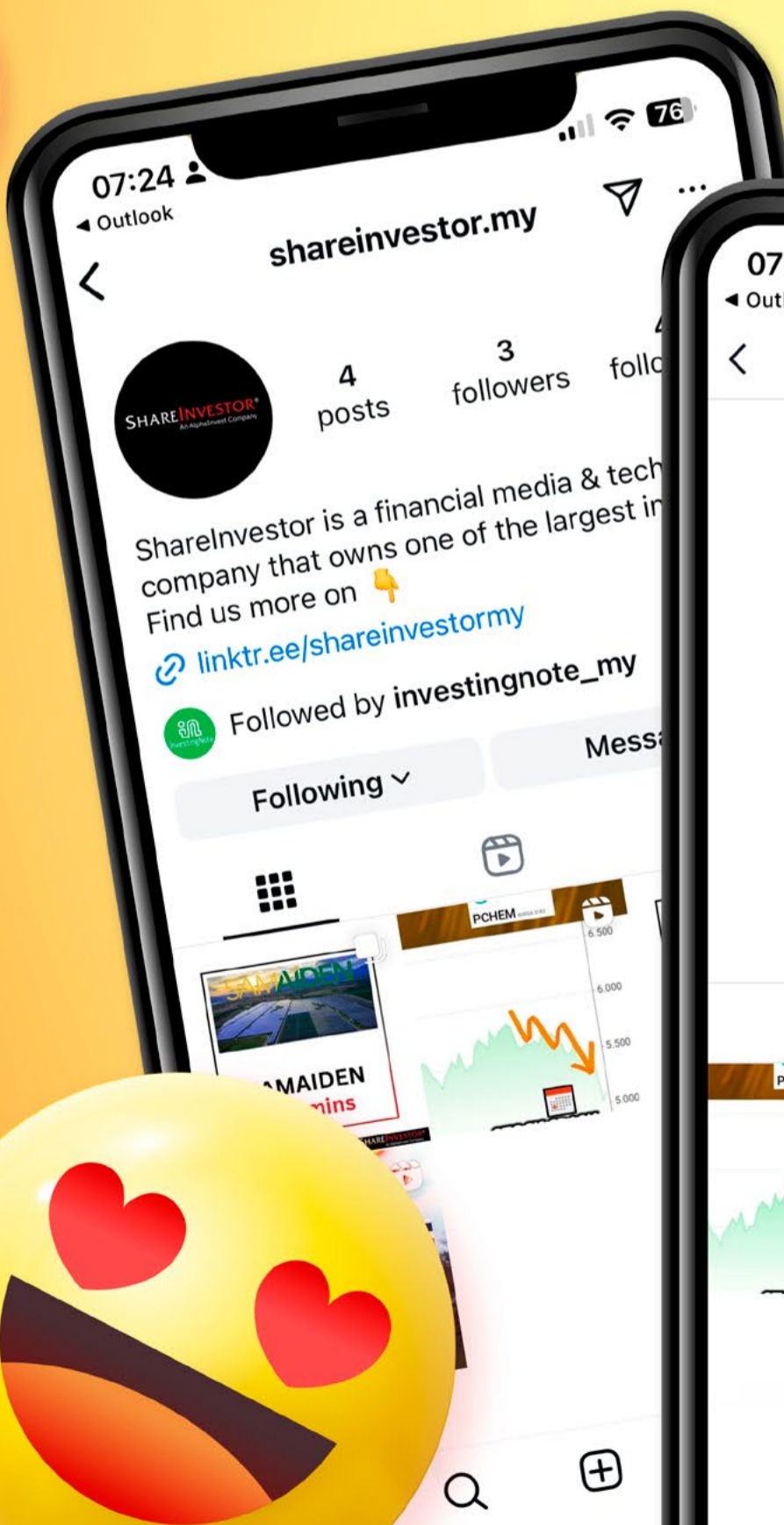

LIKE SHARE



Week: 28 Nov - 4 Dec 2025

More Brokers' Call 

AmlInvestment Bank <small>... See More</small>	Call	Target Price	Release Date
Infomina Berhad (0265)	BUY	RM1.80	1 Dec 25
Spritzer Berhad (7103)	BUY	RM3.15	1 Dec 25
Sunview Group Berhad (0262)	HOLD	RM0.36	1 Dec 25

Apex Securities <small>... See More</small>	Call	Target Price	Release Date
Oriental Kopi Holdings Berhad (0338)	HOLD	RM1.26	3 Dec 25
Malaysia Smelting Corporation Berhad (5916)	BUY	RM1.70	4 Dec 25

Hong Leong Investment Bank <small>... See More</small>	Call	Target Price	Release Date
Genting Malaysia Berhad (4715)	HOLD	RM2.35	3 Dec 25
Oriental Kopi Holdings Berhad (0338)	HOLD	RM1.22	3 Dec 25
Wasco Berhad (5142)	BUY	RM1.49	4 Dec 25

Kenanga <small>... See More</small>	Call	Target Price	Release Date
Genting Malaysia Berhad (4715)	OUTPERFORM	RM3.00	2 Dec 25
Wasco Berhad (5142)	OUTPERFORM	RM1.17	4 Dec 25

Malacca Securities <small>... See More</small>	Call	Target Price	Release Date
AWC Berhad (7579)	BUY	RM0.66	3 Dec 25

MIDF <small>... See More</small>	Call	Target Price	Release Date
Deleum Berhad (5132)	BUY	RM1.92	3 Dec 25
Spritzer Berhad (7103)	SELL	RM2.54	4 Dec 25

Public Investment Bank <small>... See More</small>	Call	Target Price	Release Date
Magni-Tech Industries Berhad (7087)	NEUTRAL	RM2.33	4 Dec 25
Wasco Berhad (5142)	NEUTRAL	RM1.03	4 Dec 25

UOB KAYHIAN <small>... See More</small>	Call	Target Price	Release Date
Eco World Development Group Berhad (8206)	BUY	RM2.70	3 Dec 25
Hibiscus Petroleum Berhad (5199)	BUY	RM1.73	3 Dec 25
Oriental Kopi Holdings Berhad (0338)	HOLD	RM1.20	3 Dec 25

DEFINITION: Top 10 stocks with Technical Analysis plus Pattern Matching by 60 pre-defined indicators by the system showing a higher probability of bullish sentiment on the share price.



ShareInvestor WebPro > Screener > Predefined TA Screens > select market BURSA > Most Long Signals > click Scan Results or mouse over each company

ELRIDGE ENERGY HOLDINGS BERHAD (0318.MY)

ELRIDGE

Price updated at 04 Dec 2025 17:30

Last: 1.010	Change: -	Volume: 59,847
	Change (%): -	Range: 0.990 - 1.040

TA Scanner Results based on historical data up to 04 Dec 2025

Condition	Signal	Explanation
Donchian Channels: High Above Upper Donchian Channels	Long	High crossed above the upper Donchian Channel(14,4)
MACD: Bullish MACD Crossover	Long	"1. MACD(12,26) diff line crossed above the MACD(12,26) signal line. 2. MACD Histogram(12,26) is above 0."
Price: New 52 Week High	Long	"1. Stock reach a new 52 week high. 2. Average volume(30) is above 50000."
Volume: 10 Days large value Buy Up trade	Long	"1. 150K value Buy Up greater than Sell Down by 20% for 10 days. 2. 50K-100K value Buy Up greater than Sell Down by 20% for 10 days. 3. Average volume(10) is above 1000000"
Volume: 5 Days large value Buy Up trade	Long	"1. 150K value Buy Up greater than Sell Down by 20% for 5 days. 2. 50K-100K value Buy Up greater than Sell Down by 20% for 5 days. 3. Average volume(10) is above 1000000"
Williams %R: Bearish Williams %R	Short	"1. Williams %R(26) between 0 and -20. 2. Average volume(5) is above 100,000."

FEYTECH HOLDINGS BERHAD (5322.MY)

FEYTECH

Price updated at 04 Dec 2025 17:31

Last: 0.290	Change: -	Volume: 7,451
	Change (%): -	Range: 0.280 - 0.290

TA Scanner Results based on historical data up to 04 Dec 2025

Condition	Signal	Explanation
Bollinger Band: Bullish Long Term Volatility Breakout and Trending	Long	"1. Close price above upper bollinger band(33,1). 2. Volume above average volume(50). 3. Average volume(50) is above 300,000."
Bollinger Band: Bullish Short Term Volatility Breakout and Trending	Long	"1. Close price above upper bollinger band(33,1). 2. Volume above average volume(10). 3. Average volume(10) is above 300,000."
CCI: Bearish CCI Overbought And Reversing	Short	"1. CCI(26) above 100 and CCI(26) 1 day ago increasing for the last 3 days. 2. CCI(26) below CCI(26) 1 day ago"
DM: Bullish Directional Movement	Long	-DI(14) crossed below +DI(14)
MA: Bullish Price Crossover	Long	"1. Close price crossed above MA(40) within the last 1 day. 2. Previous day close price is below the MA(10) for the last 5 days"
Parabolic SAR: Bearish Parabolic SAR Reversal	Neutral	"1. Parabolic SAR 1 day ago above close price 1 day ago for the last 5 days. 2. Parabolic SAR below close price"
RSI: Short Term RSI 50 Bullish Crossover	Long	"1. RSI(20) crossed above 50 within the last 1 day and RSI(20) 1 day ago below 50 for the last 5 days. 2. Volume above average volume(125). 3. Average volume(5) is above 100,000."
Williams %R: Bearish Williams %R	Short	"1. Williams %R(26) between 0 and -20. 2. Average volume(5) is above 100,000."

IDEAL CAPITAL BERHAD (9687.MY)

IDEAL

Price updated at 04 Dec 2025 17:31

Last: 3.650	Change: -	Volume: -
	Change (%): -	Range: 3.650 - 3.650

TA Scanner Results based on historical data up to 04 Dec 2025

Condition	Signal	Explanation
DM: Bullish Directional Movement	Long	-DI(14) crossed below +DI(14)
Donchian Channels: High Above Upper Donchian Channels	Long	High crossed above the upper Donchian Channel(14,4)
MA: Medium Term Bullish Moving Average Crossover	Long	MA(25) crossed above MA(50) within the last 1 day.
MA: Short Term Bullish Moving Average Crossover	Long	MA(10) crossed above MA(15) within the last 1 day.
MACD: Bullish MACD Crossover	Long	"1. MACD(12,26) diff line crossed above the MACD(12,26) signal line. 2. MACD Histogram(12,26) is above 0."

ALLIANZ MALAYSIA BHD (1163.MY)

ALLIANZ

Price updated at 04 Dec 2025 17:31

Last: 19.980	Change: -0.520	Volume: 887
	Change (%): -2.54	Range: 19.900 - 20.740

TA Scanner Results based on historical data up to 04 Dec 2025

Condition	Signal	Explanation
Accumulation Distribution: Bullish Accumulation Distribution	Long	Accumulation distribution increasing for the last 7 days
Bollinger Band: High Above Upper Bollinger Band	Neutral	"1. High above upper bollinger band(14,2). 2. Average volume(5) is above 100,000."
Chaikin Volatility: Increasing Chaikin Volatility	Neutral	Chaikin Volatility(10,10) has been increasing for 5 days
MA: Long Term Bullish Moving Average Crossover	Long	MA(50) crossed above MA(200) within the last 1 day.
MA: Medium Term Bullish Moving Average Crossover	Long	MA(25) crossed above MA(50) within the last 1 day.
MACD: Overbought	Short	"1. MACD Histogram(12,26,9) reached a new 6 month high. 2. MACD Histogram(12,26,9) has been above 0 for the last 3 weeks."
Price: Consecutive Days Gains	Long	"1. Close price has been increasing over the last 5 days. 2. Average volume(5) above 100,000."
RSI: RSI Overbought	Short	"1. RSI(20) is above 80. 2. RSI(20) is increasing for the last 3 days. 3. Stock has more than 75 days of historical data."
Williams %R: Bearish Williams %R	Short	"1. Williams %R(26) between 0 and -20. 2. Average volume(5) is above 100,000."

Disclaimer: The information on this page is provided as a service to readers. It does not constitute financial advice and/or any investment recommendations. Past performance is not indicative of future results. We assume no liability for damages resulting from or arising out of the use of such information. It would be best if you did your own research to make your personal investment decisions wisely or consult a licenced investment advisor.



TT VISION HOLDINGS BERHAD (0272.MY)

TTVHB

Price updated at 04 Dec 2025 17:30

Last: 0.220	Change: -0.005	Volume: 7,398
	Change (%): -2.22	Range: 0.215 - 0.230

TA Scanner Results based on historical data up to 04 Dec 2025

Condition	Signal	Explanation
Candlestick: Bullish Engulfing	Long	Bullish: Engulfing
Parabolic SAR: Bearish Parabolic SAR Reversal	Neutral	"1. Parabolic SAR 1 day ago above close price 1 day ago for the last 5 days. 2. Parabolic SAR below close price"
RSI: Short Term RSI 30 Bullish Crossover	Long	"1. RSI(20) crossed above 30 within the last 1 day and RSI(20) 1 day ago below 30 for the last 5 days. 2. Volume above average volume(125). 3. Average volume(5) is above 100,000."
Stochastic: Fast Stochastic Buy Signal	Long	"1. Fast Stochastic(15,5) %K crossed above 20. 2. Fast Stochastic(15,5) %K 1 day ago was below 20 for the last 5 days. 3. Average volume(30) is above 50000"
Williams %R: Bullish Williams %R	Long	"1. Williams %R(26) between -80 and -100. 2. Average volume(5) is above 100,000."



FARM FRESH BERHAD (5306.MY)

FFB

Price updated at 04 Dec 2025 17:31

Last: 2.900	Change: +0.050	Volume: 192,844
	Change (%): +1.75	Range: 2.820 - 2.950

TA Scanner Results based on historical data up to 04 Dec 2025

Condition	Signal	Explanation
Price: Consecutive Days Gains	Long	"1. Close price has been increasing over the last 5 days. 2. Average volume(5) above 100,000."
Price: New 52 Week High	Long	"1. Stock reach a new 52 week high. 2. Average volume(30) is above 50000."
RSI: RSI Overbought	Short	"1. RSI(20) is above 80. 2. RSI(20) is increasing for the last 3 days. 3. Stock has more than 75 days of historical data."
Volume: 10 Days large value Buy Up trade	Long	"1. 150K value Buy Up greater than Sell Down by 20% for 10 days. 2. 50K-100K value Buy Up greater than Sell Down by 20% for 10 days. 3. Average volume(10) is above 1000000"
Volume: 5 Days large value Buy Up trade	Long	"1. 150K value Buy Up greater than Sell Down by 20% for 5 days. 2. 50K-100K value Buy Up greater than Sell Down by 20% for 5 days. 3. Average volume(10) is above 1000000"
Volume: Consecutive Days Of Increasing Average Volume	Long	"1. Average Volume(20) has been increasing over the last 2 weeks. 2. Average volume(20) is above 100000"
Williams %R: Bearish Williams %R	Short	"1. Williams %R(26) between 0 and -20. 2. Average volume(5) is above 100,000."

Disclaimer: The information on this page is provided as a service to readers. It does not constitute financial advice and/or any investment recommendations. Past performance is not indicative of future results. We assume no liability for damages resulting from or arising out of the use of such information. It would be best if you did your own research to make your personal investment decisions wisely or consult a licenced investment advisor.



TIME DOTCOM BHD (5031.MY)

TIMECOM

Price updated at 04 Dec 2025 17:31

Last: 5.490	Change: +0.050	Volume: 48,110
	Change (%): +0.92	Range: 5.410 - 5.550

TA Scanner Results based on historical data up to 04 Dec 2025

Condition	Signal	Explanation
MA: Medium Term Bullish Moving Average Crossover	Long	MA(25) crossed above MA(50) within the last 1 day.
Price: Consecutive Days Gains	Long	"1. Close price has been increasing over the last 5 days. 2. Average volume(5) above 100,000."
Price: New 52 Week High	Long	"1. Stock reach a new 52 week high. 2. Average volume(30) is above 50000."
Volume: 10 Days large value Buy Up trade	Long	"1. 150K value Buy Up greater than Sell Down by 20% for 10 days. 2. 50K-100K value Buy Up greater than Sell Down by 20% for 10 days. 3. Average volume(10) is above 1000000"
Volume: 5 Days large value Buy Up trade	Long	"1. 150K value Buy Up greater than Sell Down by 20% for 5 days. 2. 50K-100K value Buy Up greater than Sell Down by 20% for 5 days. 3. Average volume(10) is above 1000000"
Williams %R: Bearish Williams %R	Short	"1. Williams %R(26) between 0 and -20. 2. Average volume(5) is above 100,000."



D & O GREEN TECHNOLOGIES BERHAD (7204.MY)

D&O

Price updated at 04 Dec 2025 17:31

Last: 0.790	Change: -0.045	Volume: 90,207
	Change (%): -5.39	Range: 0.780 - 0.840

TA Scanner Results based on historical data up to 04 Dec 2025

Condition	Signal	Explanation
Bollinger Band: Bullish Lower Bollinger Band Support	Long	"1. Low 1 day ago below lower bollinger band(20,2). 2. Close above close 1 day ago. 3. Average volume(5) is above 100,000."
RSI: Short Term RSI 30 Bullish Crossover	Long	"1. RSI(20) crossed above 30 within the last 1 day and RSI(20) 1 day ago below 30 for the last 5 days. 2. Volume above average volume(125). 3. Average volume(5) is above 100,000."
Stochastic: Fast Stochastic Buy Signal	Long	"1. Fast Stochastic(15,5) %K crossed above 20. 2. Fast Stochastic(15,5) %K 1 day ago was below 20 for the last 5 days. 3. Average volume(30) is above 50000"
Volume: 10 Days large value Sell Down trade	Short	"1. 150K value Sell Down greater than Buy Up by 20% for 10 days. 2. 50K-100K value Sell Down greater than Buy Up by 20% for 10 days. 3. Average volume(10) is above 1000000"
Williams %R: Bullish Williams %R	Long	"1. Williams %R(26) between -80 and -100. 2. Average volume(5) is above 100,000."

BERMAZ AUTO BERHAD (5248.MY)

PADINI HOLDINGS BHD (7052.MY)

BAUTO

Price updated at 04 Dec 2025 17:31

Last: 0.710	Change: -0.015	Volume: 98,800
	Change (%): -2.07	Range: 0.690 - 0.730

TA Scanner Results based on historical data up to 04 Dec 2025

Condition	Signal	Explanation
Bollinger Band: Bullish Long Term Volatility Breakout and Trending	Long	"1. Close price above upper bollinger band(33,1). 2. Volume above average volume(50). 3. Average volume(50) is above 300,000."
Bollinger Band: Bullish Short Term Volatility Breakout and Trending	Long	"1. Close price above upper bollinger band(33,1). 2. Volume above average volume(10). 3. Average volume(10) is above 300,000."
Bollinger Band: High Above Upper Bollinger Band	Neutral	"1. High above upper bollinger band(14,2). 2. Average volume(5) is above 100,000."
CCI: Bearish CCI Overbought And Reversing	Short	"1. CCI(26) above 100 and CCI(26) 1 day ago increasing for the last 3 days. 2. CCI(26) below CCI(26) 1 day ago"
Donchian Channels: High Above Upper Donchian Channels	Long	High crossed above the upper Donchian Channel(14,4)
MA: Short Term Bullish Moving Average Crossover	Long	MA(10) crossed above MA(15) within the last 1 day.
Price: Consecutive Days Gains	Long	"1. Close price has been increasing over the last 5 days. 2. Average volume(5) above 100,000."
Volume: 10 Days large value Sell Down trade	Short	"1. 150K value Sell Down greater than Buy Up by 20% for 10 days. 2. 50K-100K value Sell Down greater than Buy Up by 20% for 10 days. 3. Average volume(10) is above 1000000"
Williams %R: Bearish Williams %R	Short	"1. Williams %R(26) between 0 and -20. 2. Average volume(5) is above 100,000."

PADINI

Price updated at 04 Dec 2025 17:31

Last: 1.850	Change: -0.060	Volume: 3,075
	Change (%): -3.14	Range: 1.850 - 1.910

TA Scanner Results based on historical data up to 04 Dec 2025

Condition	Signal	Explanation
Bollinger Band: Bullish Long Term Volatility Breakout and Trending	Long	"1. Close price above upper bollinger band(33,1). 2. Volume above average volume(50). 3. Average volume(50) is above 300,000."
Bollinger Band: Bullish Short Term Volatility Breakout and Trending	Long	"1. Close price above upper bollinger band(33,1). 2. Volume above average volume(10). 3. Average volume(10) is above 300,000."
Bollinger Band: High Above Upper Bollinger Band	Neutral	"1. High above upper bollinger band(14,2). 2. Average volume(5) is above 100,000."
Donchian Channels: High Above Upper Donchian Channels	Long	High crossed above the upper Donchian Channel(14,4)
MA: Short Term Bullish Moving Average Crossover	Long	MA(10) crossed above MA(15) within the last 1 day.
Parabolic SAR: Bearish Parabolic SAR Reversal	Neutral	"1. Parabolic SAR 1 day ago above close price 1 day ago for the last 5 days. 2. Parabolic SAR below close price"
RSI: Short Term RSI 50 Bullish Crossover	Long	"1. RSI(20) crossed above 50 within the last 1 day and RSI(20) 1 day ago below 50 for the last 5 days. 2. Volume above average volume(125). 3. Average volume(5) is above 100,000."
Williams %R: Bearish Williams %R	Short	"1. Williams %R(26) between 0 and -20. 2. Average volume(5) is above 100,000."

Disclaimer: The information on this page is provided as a service to readers. It does not constitute financial advice and/or any investment recommendations. Past performance is not indicative of future results. We assume no liability for damages resulting from or arising out of the use of such information. It would be best if you did your own research to make your personal investment decisions wisely or consult a licenced investment advisor.



Learn how to identify Hot Stocks using Technical Analysis (TA) and Fundamental Analysis (FA)

SIGN UP FOR Invest NOW IT'S FREE!!!

[Click here](#)

Scan me



Via email, every Friday.

Get market moving news and analyses. Regular columns include **Behind The Action** and **From The Observer**

- Leaderboard • Shariah Hot Stocks • Shariah Momentum Up Stocks • Non Shariah Hot Stocks • Up Trending Stocks • Growth Stocks • Dividend Stocks • Long Companies • Insider Activity • Investor Relations • Regional Markets





Dato' Eu Hong Chew
Former Group CEO i-Berhad
Non-Executive Director

He has been associated with the Sumurwang Group for many years charting the path for its manufacturing arm, firstly under Dreamland Holdings Berhad and the subsequent acquisition of I-Berhad.

Before that, he was with PA Management Consulting for a decade where he was the Director of Studies for the Cranfield PA MBA Programme in Malaysia.

Educated at the Royal Military College, Dato' Eu has an engineering degree from the University of Glasgow, and a MBA from the University of Bradford, UK.

KLK's

Hidden Value Amid Cyclical Headwinds

SUMMARY

- **KLK (BURSA:2445)** remains fundamentally a plantation-led group, with strong agronomic metrics and a solid financial position, despite significant diversification into manufacturing and property development.
- Revenue has grown well over the past decade, but profitability and returns on capital have declined due to lower margins, rising contribution from lower-margin manufacturing, and limited efficiency gains.
- Peer comparisons show mixed competitiveness - average operating margins and returns, but industry-leading EPS and strong plantation yields.

Note that KLK has its financial year-end in September. As such, in this article, unless stated otherwise, all the years related to the Group are for the financial year.

BACKGROUND

KLK began as a plantation company in 1906, and plantations remain the Group's core business today. Over the decades, however, KLK has diversified into manufacturing and property development. The Group's operations now span three major segments:

- 1. Plantation:** KLK has approximately 300,000 hectares of planted area, 97% of which is dedicated to oil palm. Its landbank extends across Peninsular Malaysia, Sabah, Indonesia (Belitung Island, Sumatra, and Kalimantan), and Liberia.
- 2. Manufacturing:** The Group's initial diversification involved resource-based manufacturing - refining and oleochemicals - creating an integrated business from upstream to downstream. KLK has since expanded internationally, with oleochemical operations in Malaysia, Indonesia, China and several European countries.
- 3. Property Development:** KLK entered property development in 1990 through the Sierramas project in Sungai Buloh, a joint venture with Tan & Tan Developments Berhad. Current developments are focused on Bandar Seri Coalfields, a 1,001-acre township in Sungai Buloh, and Caledonia in Ijok, Selangor.

As shown on the left side of **Chart 1**, the Manufacturing segment has grown significantly and became the Group's largest revenue contributor in 2023.

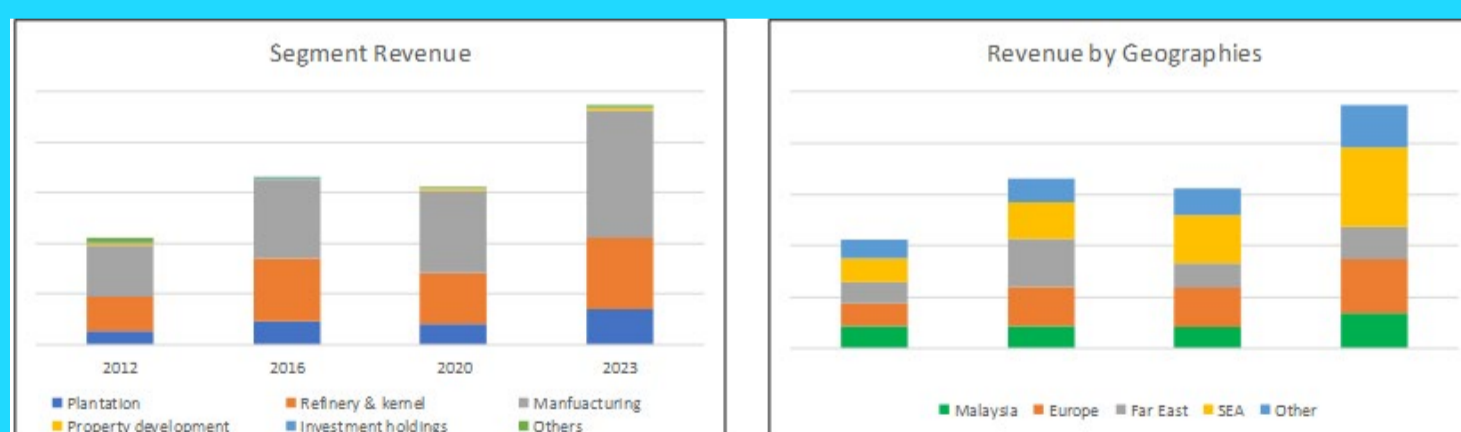

Chart 1: Revenue profile

Notes to Chart 1:

- 1) The Investment Holdings segment covers placement of deposits with licensed banks, investment in money market funds, investment in quoted and unquoted corporations, and specialty chemicals manufacturing by an associate.
- 2) The Others cover farming and management services.
- 3) In 2022, KLK reclassified the refineries and kernel crushing operations from the Plantation to the Manufacturing segment. It also restated the comparative figures for FY2018 to FY2021. To enable an apple-to-apple comparison, I estimated the "classification ratio" for the other years based on the 2018 and 2021 data.

In 2022, KLK reclassified its refinery and kernel-crushing operations from Plantation to Manufacturing to better reflect the nature of these activities. Even without this reclassification, Manufacturing would still have been the largest revenue contributor in 2023.

The 2022 reclassification boosted the reported profitability of the Plantation segment. Comparing 2018–2021 averages:

- Plantation margins increased from 11.3% before to 37.1% after reclassification.
- Manufacturing margins moved from 4.8% before to 3.7% after reclassification.

Even so, Plantation still demonstrated stronger margins. My estimates also indicate that Plantation had higher operating profit and returns even before the reclassification. Thus, the reclassification does not change the overall conclusions regarding the relative performance of the two segments.

The plantation business is inherently cyclical due to fluctuations in palm oil prices (**right side of Chart 2**). Oleochemical prices also track palm oil prices closely because oleochemicals are derived from palm oil-based feedstock.



Chart 2: Plantation trends

Notes to Chart 2: The left chart shows the trends for several KLK plantation metrics relative to the 2012 performance. The right chart shows the palm oil prices over the past 2 decades.

OPERATING PERFORMANCE

From 2012 to 2023, KLK’s revenue grew at a CAGR of 8.1%, driven by both the Plantation and Manufacturing segments. Revenue

*Please refer to the disclaimer on first page and last page.

growth, however, was not linear. Between 2017 and 2020, the Group experienced a significant decline.

- The drop in 2018 and 2019 stemmed from weaker palm oil prices, as visible in the CPO price trend (**left side of Chart 2**).
- In 2020, revenue was affected by the COVID-19 pandemic.

Revenue rebounded in 2021 and resumed its growth trajectory. The sharp increase in Plantation revenue from 2020 to 2022 reflected both acquisitions and the substantial rise in CPO prices.

While revenue grew, profits did not follow the same trend. PAT and PBT before unusual items in 2023 were lower than in 2012.

A key factor behind the weaker profit performance was the declining gross profit margin, and the fact that there was no significant reduction in the Selling, General, and Administrative (SGA) margin. Gross margins averaged 21% in 2012-2014 but fell to 16% in 2021-2023.

This deterioration likely reflects the increasing weight of the Manufacturing segment, which generally operates at lower margins (**see Table 1**).

Operations	Revenue RM m a	Op profit RM m b	Equity RM m c	Return d = b/c	Op profit margin e = b/a
Plantation	3,383	1,555	10,218	15%	46%
Manufacturing	19,709	797	6,448	12%	4%
Property development	203	60	2,492	2%	30%
Investment holdings	104	43	-3,530	-1%	41%
Others	172	36	515	7%	21%
Total	23,571	2,492	16,143	15%	11%

Table 1: Sector returns

Notes to Table 1: The performances were based on the 2022 segment classification, where the refinery and kernel operations were treated as part of the Manufacturing segment.
a) Average of 2021 to 2023. b) Average of 2021 to 2023. c) 2023 Equity.

If Manufacturing continues to expand as a share of the business, profitability is likely to remain under pressure unless KLK achieves

meaningful efficiency gains. Early indications are not encouraging: gross profitability (gross profit ÷ total assets) has trended downward over the past 12 years.

Unsurprisingly, returns have also been volatile and declining. Over the past 12 years, ROIC averaged 10%, and ROE averaged 11%. Despite the downtrend, KLK still created shareholder value as both metrics exceeded their respective costs of capital.

GROWTH

Growth requires funding, and one way to measure this is through the Reinvestment Rate = Reinvestment ÷ NOPAT, where:

Reinvestment = CAPEX + Acquisitions – Depreciation & Amortization + Increase in Net Working Capital

Over the past 12 years, KLK's average reinvestment rate was 62%, elevated due to acquisitions. Excluding acquisitions, the rate falls to 41%.

KLK does not disclose a breakdown between organic and acquisition-driven growth, but the scale of investment provides clues. Over the 12 years:

- RM 3.4 billion was spent on acquisitions
- RM 10.7 billion on CAPEX

This suggests that acquisitions contributed roughly one-quarter of total growth.

Most acquisitions occurred between 2021 and 2023. If we assume that revenue growth from 2012 to 2019 (pre-COVID) was entirely organic, this implies an organic growth rate of 6.4% CAGR.

Chart 2 (left) indicates that the Plantation segment growth was supported by more mature areas coming into production. Manufacturing growth appears to have come from both capacity expansions and acquisitions.

EFFICIENCIES

Efficiency enhancements have long been a recurring theme. KLK has repeatedly emphasized cost discipline in its various Annual Reports. Despite these intentions, gross profitability has been declining, indicating that improvements have not yet translated into better economic performance.

To evaluate other aspects of efficiency, several operating and capital efficiency metrics were reviewed. The findings are mixed:

- **Operating efficiency:** While there were improvements in the operating expense ratio and inventory turnover, there was no improvement in the operating profit margin and ROA.
- **Capital efficiency:** While there was an improvement in the Reinvestment margin (Reinvestment ÷ revenue), there was no change in the asset turnover, fixed asset turnover, and net working capital turnover.

Overall, the data suggests that significant efficiency gains have yet to materialize, and this remains a key area for improvement.

PEER COMPARISON

I compared KLK's performance with 3 other Bursa plantation companies with the same level of revenue. **Refer to Table 2.** You can see that KLK had the largest revenue in 2023 with one of the best revenue growth rates.

Company	Revenue	
	2023 RM m	2015 to 2023 CAGR %
KLK	23,648	7.1%
FGV Holdings (FGV)	19,359	2.8%
IOI Corp (IOI)	11,584	0.0%
SD Guthrie (SDG)	18,428	7.5%

Table 2: Peer Revenue

To assess KLK's competitive standing, I examined the trends of four key metrics relative to its peers.

KLK once ranked among the top performers in returns on capital, but

its returns have trended downward and are now closer to the peer-group average. Its EBIT margin and levered free cash flow margin also sit around the industry midpoint.

However, KLK stands out in EPS performance, delivering the strongest EPS among its peers. This suggests that despite weaker capital returns and average operating margins, KLK has been effective in translating its operations into shareholder earnings.

I also compared KLK's position using several plantation-specific metrics. KLK achieved the best FFB yield and the highest proportion of mature areas, underscoring strong agronomic performance. Its oil extraction rate (OER), however, was comparable to peers and did not particularly distinguish itself.

FINANCIAL POSITION

I would rate KLK as financially sound. As of Jun 2025, it had RM3.1 billion in cash. This is equal to 10% of its total assets. From 2012 to 2023, it generated positive cash flow from operations every year. During this period, it generated RM16.0 billion cash flow from operations compared to the total PAT of RM14.9 billion. This is a very good cash flow conversion ratio.

I had already mentioned its Reinvestment rate of 41% excluding acquisitions.

It had a reasonable capital allocation plan. **Refer to Table 3.** The cash flow from operations was sufficient to fund its CAPEX. However, the company had to increase its debt to fund its acquisitions as well as pay dividends.

VALUATION

I valued KLK under two scenarios:

Scenario 1: Mature Company Assumption

KLK is treated as a mature business growing in perpetuity at the long-term GDP rate of 4%, driven solely by organic growth. The reinvestment rate used reflects the level excluding acquisitions.

Item	Sources RM m	Uses RM m
Cash flow from Ops	15,961	
New shares	0	
Net Debt	6,793	
Acquisition		3,377
CAPEX		10,728
Dividends		7,717
Buybacks		14
Misc		917
Total	22,754	22,754

Table 3: Sources and Uses of Funds 2012 to 2023

Scenario 2: Acquisition-Led Growth

This assumes KLK undertakes a major acquisition next year, lifting revenue by 8%. Thereafter, revenue growth tapers gradually to the terminal rate of 4% by Year 6. The reinvestment rate starts at the historical level, including acquisitions, and then proportionally declines to the organic reinvestment level by the terminal year.

For both scenarios, base revenue was estimated using the best-fit logarithmic trend line from the past 12 years of revenue (2023 anchored to the trend value). This approach smooths out annual volatility.

Given KLK's cyclical nature, I applied a normalized margin based on the 2016–2023 average.

Using these assumptions, the estimated intrinsic values are RM27 per share under Scenario 1 and RM36 per share under Scenario 2

With KLK's market price at RM21 per share (end Jun 2025), this implies a margin of safety under both Scenarios. Refer to the original article for details of the valuation.

CONCLUSION

KLK is a fundamentally strong plantation-led Group that has successfully diversified into manufacturing while maintaining financial resilience. Over the past decade, the Group delivered respectable revenue growth, supported by both organic expansion and acquisitions.

However, this top-line performance has not fully translated into sustained profit growth. Declining gross margins, lower returns on capital, and only modest progress on efficiency improvements indicate that KLK is facing structural pressure as the Manufacturing segment becomes a larger share of the business.

Even so, KLK remains operationally competent. It continues to demonstrate strong agronomic fundamentals - particularly in FFB yields and mature planted areas - and maintains a solid financial position with healthy cash flow generation and prudent capital allocation.

Peer comparisons also show that KLK excels in EPS performance despite its average operating margins, underscoring its ability to convert its operations into shareholder earnings effectively.

Looking ahead, restoring capital returns and lifting overall profitability will be key priorities, especially if Manufacturing continues to expand. More meaningful efficiency gains are essential if KLK is to defend its competitive position and improve long-term economic performance.

On valuation grounds, KLK appears undervalued under both the mature-company and acquisition-led scenarios, providing a margin of safety for long-term investors.

I am a long-term value investor who has held onto stocks for more than 5 years. My analysis and valuation are from such a perspective. I consider quarterly results "noisy" and focus on long-term trends.

This article was derived from a detailed analysis, emphasizing the intersection of business performance and valuation metrics, which was first published on i4value as "[Is KLK an investment opportunity?](#)" Refer to the article for further insights on its investment risk vs business performance.

Disclaimer: This article is written for informational purposes only. It does not constitute a solicitation, offer, advice, counseling or recommendation to buy or sell. As such it is not intended to promote the purchase of shares in any way. As a reminder, any type of asset has a risk factor and needs to be evaluated from multiple perspectives. Therefore, any investment decision and the associated risk remains with the investor. The views expressed here are entirely the writer's own.



**CHECK OUT
SHAREINVESTOR
BROKERS' CALL**

Weekly Buy/Sell/Hold calls from leading Malaysian Brokerages.

[Go To Brokers' Call](#)

UNLOCK THE SECRET OF WEALTH

DO YOU REALLY WANT TO MASTER VALUE INVESTING



SEE HOW TO GET HIGHER RETURNS WITH LOWER RISK



RM16 bil deployed into high-growth, high-value sectors under GEAR-uP programme as of 3Q2025 - MOF

According to the Finance Ministry (MOF), as of 3Q2025, a total of RM16 billion had been allocated and deployed into high-growth, high-value (HGHV) sectors under the Government-linked Enterprises Activation and Reform Programme (GEAR-uP).

The funds were channelled into HGHV sectors which include semiconductors and energy transition, as well as initiatives to uplift underserved communities and to develop local talent. The ministry added that a further RM12 billion is currently under evaluation in the investment pipeline.

The MOF noted that since GEAR-uP was launched in August 2024, the six major government-linked investment companies (GLICs) anchoring the programme have committed to mobilising RM120 billion over five years for the HGHV sectors, in line with the Madani Economy framework. Under GEAR-uP, the GLICs are actively boosting high-technology sectors, including the semiconductor ecosystem and energy transition, as well as galvanising efforts to strengthen local companies and the nation's investment ecosystem.

Malaysian households owe RM54.9 bil in credit card and buy now, pay later debt as of end-September

According to Deputy Finance Minister Lim Hui Ying, Malaysian households owed a combined RM54.9 billion in credit card and buy now, pay later (BNPL) debt as of end-September 2025,

Lim noted that as of Sept 30, more than 90% of the debt was credit card related adding that credit card debt stood at RM50.7 billion, with RM551.8 million (1.1%) overdue. She said online spending continues to drive credit card use.

Speaking in the Dewan Rakyat during the oral question and answer session, she said BNPL loans in Malaysia stood at RM4.2 billion across 7 million accounts, with RM147.7 million, or 3.5% overdue from 185,465 users, adding that the overdue sum is considered manageable.

She said the government is introducing policies to promote responsible lending and to prevent borrowers from taking on excessive debt, protecting both household finances and national stability. A key measure is the Consumer Credit Act 2025 (CCA), expected to take effect by end 2025, which will regulate BNPL providers, especially for e-commerce credit.

Under the CCA, BNPL and other non-bank credit providers must follow responsible lending rules: to assess credit-worthiness and affordability, to ensure fair contracts and transparent fees, and to adopt ethical debt collection practices. Lim stressed that while BNPL offers convenient payment options, consumers should also evaluate their finances before borrowing and improve their financial literacy to avoid debt traps.

EYE ON THE MARKETS

On Thursday (4Dec), the Ringgit closed at 4.1125 against the USD and 3.1747 to the Sing Dollar. On Monday (1Dec), the FBM KLCI opened at 1608.26. As at Thursday (4Dec) 5:00pm, the FBM KLCI closed up 12.81 points at 1621.07. Over in US, the overnight Dow Jones Industrial Average closed down 31.96 points (-0.07%) to 47,850.94 whilst the NASDAQ added 51.04 points (+0.22%) to 23,505.14.

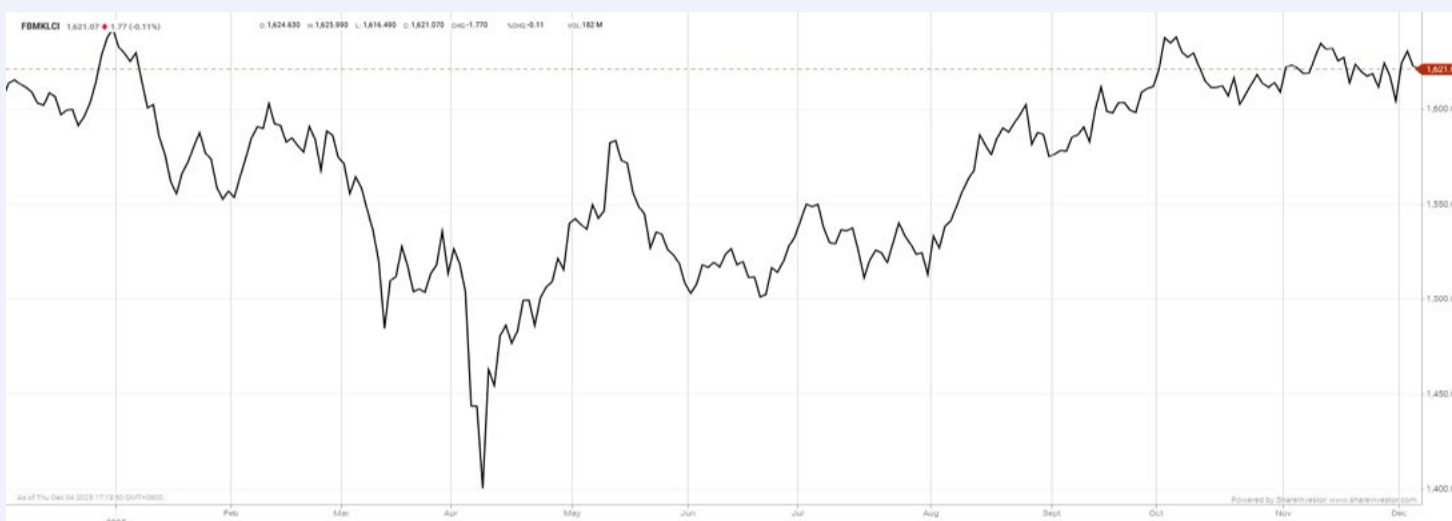

KLCI 1 Year Chart

Invest 246
A Weekly e-Publication by SHAREINVESTOR
FRIDAY 16 MARCH 2025

What's Next for Steel Hawk?
After a stellar IPO and major contract wins in hand...

Dato' Sharman K Michael
Deputy Chairman and Executive Director Steel Hawk Berhad

MARKET SENTIMENTS
IRB, MyDigital ID strengthen cooperation to accelerate digital identity adoption + Gig Workers Bill aims to make SOCSO contribution mandatory - Steven Sim

Is there an investment opportunity in AMCOR?

Learn how to identify Hot Stocks using Technical Analysis (TA) and Fundamental Analysis (FA)

SIGN UP FOR Invest NOW IT'S FREE!!!

[Click here](#)



Via email, every Friday.

Get market moving news and analyses. Regular columns include **Behind The Action** and **From The Observer**

- Leaderboard • Shariah Hot Stocks • Shariah Momentum Up Stocks • Non Shariah Hot Stocks • Up Trending Stocks • Growth Stocks • Dividend Stocks • Long Companies • Insider Activity • Investor Relations • Regional Markets

MARKET SENTIMENTS: LAYSIA'S DIVERSIFIED ECONOMIC STRUCTURE...
SHARIAH HOT STOCKS: Price & Volume Distribution Charts...
LONG COMPANIES: MALAYSIA AIRPORTS BERHAD (9044.MY), DATASONE GROUP BERHAD (5205.MY), MY E.G. SERVICES BERHAD (5046.MY), EVERGREEN...
INSIDER ACTIVITY: RUBBEREX CORPORATION (M) BERHAD (7803)...
INVESTOR RELATIONS: KPJ Healthcare Berhad...
NON SHARIAH HOT STOCK: Price & Volume Distribution Charts...

Over 5 Trading Days (as at Yesterday)



ShareInvestor WebPro (www.shareinvestor.com/my)

1. Price > Stock Prices
2. Select Market: NASDAQ / NYSE / IDX / SET / HKEX / SGX (One bourse at a time)
3. select Stocks Tab
4. select Ranking Top Gainers or Top Losers (Over 5 Trading Days)
5. Mouse over Column Layout > select Edit Customs > select Name > select Last Done Price > select 5 Days Change > select 52 Weeks High > select 52 Weeks Low > Mouse Over Column Layout > select Custom

NASDAQ (USD)

Top Gainers

Name	Last Done	Change Over 5 Days	52 Weeks High	52 Weeks Low
Booking Holdings	5,047.210	+135.360	5,839.410	4,096.230
ASML Hold NY Reg	1,140.920	+99.950	1,113.205	578.510
Mercadolibre	2,119.830	+86.510	2,645.220	1,646.000
MongoDB A	405.940	+79.670	419.500	140.780
AppLovin A	662.210	+75.840	745.610	200.500

Top Losers

Name	Last Done	Change Over 5 Days	52 Weeks High	52 Weeks Low
Regeneron Pharmaceuticals	723.670	-60.940	800.990	476.487
Medpace Holdings	576.490	-30.110	626.255	250.050
IDEXX Laboratories	725.930	-30.030	769.980	356.140
Talen Energy	365.460	-26.960	451.280	158.080
BillionToOne A	102.760	-25.090	138.700	88.000

NYSE (USD)

Top Gainers

Name	Last Done	Change Over 5 Days	52 Weeks High	52 Weeks Low
NVR	7,679.420	+112.750	9,256.140	6,562.850
Biglari Holdings A	1,583.000	+79.850	1,850.000	999.010
TX Pac Land	914.720	+51.810	1,574.110	838.265
BlackRock	1,079.870	+39.810	1,219.940	773.740
Carvana A	395.000	+37.670	413.335	148.250

Top Losers

Name	Last Done	Change Over 5 Days	52 Weeks High	52 Weeks Low
Berkshire Hathaway A	758,000.000	-9,866.000	812,855.000	660,640.000
AutoZone	3,822.920	-145.030	4,388.110	3,162.000
McKesson	805.370	-78.340	895.580	558.130
Eli Lilly	1,033.560	-70.780	1,111.990	623.780
Mettler-Toledo	1,434.880	-51.670	1,525.170	946.690

IDX (Rupiah)

Top Gainers

Name	Last Done	Change Over 5 Days	52 Weeks High	52 Weeks Low
BANGUN KOSAMBI SUKSES TBK	8,975.000	+2,350.000	11,450.000	4,060.000
CITRA TUBINDO TBK	7,525.000	+2,225.000	9,100.000	1,980.000
MD ENTERTAINMENT TBK	9,775.000	+2,000.000	10,450.000	1,380.000
MORA TELEMATIKA INDONESIA TBK	8,050.000	+1,975.000	8,050.000	354.000
MAHA PROPERTI INDONESIA TBK	11,750.000	+1,600.000	12,175.000	1,955.000

Top Losers

Name	Last Done	Change Over 5 Days	52 Weeks High	52 Weeks Low
DCI INDONESIA TBK	254,400.000	-4,600.000	398,000.000	40,100.000
MULTIPOLAR TECHNOLOGY TBK	72,225.000	-2,750.000	257,875.000	16,800.000
PRADIKSI GUNATAMA TBK	9,850.000	-2,350.000	29,525.000	424.000
GOLDEN FLOWER TBK	20,800.000	-2,325.000	41,900.000	1,155.000
JAYA SUKSES MAKMUR SENTOSA TBK	10,175.000	-2,050.000	15,100.000	965.000

SET (Thai Baht)

Top Gainers

Name	Last Done	Change Over 5 Days	52 Weeks High	52 Weeks Low
BBL	165.500	+6.000	165.500	131.000
ALUCON	193.500	+5.500	193.500	168.000
MANRIN	27.000	+5.500	31.000	20.000
CSR	71.000	+5.000	95.000	66.000
AOT	47.500	+3.750	62.000	26.750

Top Losers

Name	Last Done	Change Over 5 Days	52 Weeks High	52 Weeks Low
BH	165.500	-5.000	213.000	130.000
TTT	46.000	-3.000	56.000	43.000
DTCI	21.500	-2.500	45.500	21.500
M	20.000	-2.500	35.250	13.800
DELTA	203.000	-2.000	232.000	51.250

HKEX (HKD)

Top Gainers

Name	Last Done	Change Over 5 Days	52 Weeks High	52 Weeks Low
INTEL-T (4335)	300.000	+200.000	300.000	100.000
ZHIDA TECH (2650)	253.600	+54.800	253.600	170.100
YUNJI (2670)	173.000	+46.200	173.900	100.800
LAOPU GOLD (6181)	678.500	+37.500	1,108.000	188.800
CHINAGOLDINTL (2099)	165.900	+27.000	167.700	36.000

Top Losers

Name	Last Done	Change Over 5 Days	52 Weeks High	52 Weeks Low
UNISOUND (9678)	523.000	-102.000	879.000	198.000
REFIRE (2570)	115.300	-34.200	316.200	99.650
SKB BIO-B (6990)	432.000	-21.000	581.000	153.900
WUXI APPTEC (2359)	97.400	-11.300	124.700	44.300
TENCENT-R (80700)	553.000	-10.500	625.500	345.600

SGX (SGD)

Top Gainers

Name	Last Done	Change Over 5 Days	52 Weeks High	52 Weeks Low
Tosei	9.500	+4.750	9.500	4.750
JMH USD	67.880	+2.010	71.200	36.010
Jardine C&C	34.030	+0.810	34.200	23.100
OCBC Bank	18.950	+0.720	18.970	14.211
UOB	34.550	+0.630	38.658	28.599

Top Losers

Name	Last Done	Change Over 5 Days	52 Weeks High	52 Weeks Low
NIO Inc. USD OV	5.040	-0.590	7.840	3.090
Shangri-La HKD	4.600	-0.260	5.590	4.020
Ascent Bridge	0.420	-0.180	0.720	0.111
PropNex	1.920	-0.160	2.630	0.879
UOI	7.600	-0.150	8.090	6.927

DEFINITION: Insider Activity shows the trades made by substantial shareholders or directors of the company. Purchases by the directors and company share buyback may indicate the share price is undervalued and brings confidence to the price trend of the share price.



ShareInvestor WebPro > Fundamental > Insider Trades > click Search tab > Select Bursa > click Stock name > scroll up and leave at <Select Counter> Type Date Range for Announcement Date > click Search

Notice Period is 23rd November 2025 to 29th November 2025

Effective Change Date	Stock Name	Buyer/ Seller Name [Classification]	Bought / (Sold) ['000]		
			Total	No. of Shares After Trade ['000]	% Held
24 NOV 2025 - 24 NOV 2025	AEON	EMPLOYEES PROVIDENT FUND BOARD [SSH]	192	102,814	7.323
19 NOV 2025 - 19 NOV 2025	AEON	EMPLOYEES PROVIDENT FUND BOARD [SSH]	1,000	102,622	7.309
26 NOV 2025 - 26 NOV 2025	AIZO	DATO ABANG ABDILLAH IZZARIM BIN TAN SRI DATUK PATINGGI ABANG HAJI ABDUL RAHMAN ZOHARI [DIR/CEO]	19,500	314,429	16.016
26 NOV 2025 - 26 NOV 2025	AIZO	DATO ABANG ABDILLAH IZZARIM BIN TAN SRI DATUK PATINGGI ABANG HAJI ABDUL RAHMAN ZOHARI [SSH]	19,500	314,429	16.016
25 NOV 2025 - 25 NOV 2025	ALLIANZ	EMPLOYEES PROVIDENT FUND BOARD [SSH]	464	12,281	6.665
24 NOV 2025 - 24 NOV 2025	ALLIANZ	EMPLOYEES PROVIDENT FUND BOARD [SSH]	235	11,817	6.413
21 NOV 2025 - 21 NOV 2025	ALLIANZ	EMPLOYEES PROVIDENT FUND BOARD [SSH]	59	11,582	6.286
20 NOV 2025 - 20 NOV 2025	ALLIANZ	EMPLOYEES PROVIDENT FUND BOARD [SSH]	7	11,523	6.254
18 NOV 2025 - 18 NOV 2025	ALLIANZ	EMPLOYEES PROVIDENT FUND BOARD [SSH]	7	11,504	6.244
19 NOV 2025 - 19 NOV 2025	ALLIANZ	EMPLOYEES PROVIDENT FUND BOARD [SSH]	12	11,516	6.25
25 NOV 2025 - 25 NOV 2025	AMBANK	EMPLOYEES PROVIDENT FUND BOARD [SSH]	307	52,762	15.951
24 NOV 2025 - 24 NOV 2025	AMBANK	EMPLOYEES PROVIDENT FUND BOARD [SSH]	1,310	52,732	15.941
21 NOV 2025 - 21 NOV 2025	AMBANK	EMPLOYEES PROVIDENT FUND BOARD [SSH]	4,295	52,612	15.902
20 NOV 2025 - 20 NOV 2025	AMBANK	EMPLOYEES PROVIDENT FUND BOARD [SSH]	1,753	52,171	15.772
19 NOV 2025 - 19 NOV 2025	AMBANK	EMPLOYEES PROVIDENT FUND BOARD [SSH]	7,940	51,964	15.719
21 NOV 2025 - 21 NOV 2025	ANEKA	MR PANG TSE FUJ [DIR/CEO]	230	93,454	13.456
21 NOV 2025 - 21 NOV 2025	ANEKA	MR PANG TSE FUJ [SSH]	230	93,454	13.456
27 NOV 2025 - 27 NOV 2025	ARMADA	MR GARY NEAL CHRISTENSON [DIR/CEO]	500	41,776	0.705
26 NOV 2025 - 26 NOV 2025	ASIAPLY	DATO' YEO BOON LEONG [DIR/CEO]	-10,000	300,340	28.486
26 NOV 2025 - 26 NOV 2025	ASIAPLY	DATO' YEO BOON LEONG [SSH]	-10,000	300,340	28.486
26 NOV 2025 - 26 NOV 2025	ASIAPLY	MR LIM TECK SENG [DIR/CEO]	30	794	0.075
25 NOV 2025 - 25 NOV 2025	ASIAPLY	MR LIM TECK SENG [DIR/CEO]	-200	763	0.072
24 NOV 2025 - 24 NOV 2025	ASIAPLY	DATO' YEO BOON LEONG [DIR/CEO]	-16,000	310,340	29.434
24 NOV 2025 - 24 NOV 2025	ASIAPLY	DATO' YEO BOON LEONG [SSH]	-16,000	310,340	29.434
24 NOV 2025 - 26 NOV 2025	AWANTEC	LEMBAGA TABUNG AMANAH WARISAN NEGERI TERENGGANU [SSH]	165	43,975	5.578
20 NOV 2025 - 21 NOV 2025	AWANTEC	LEMBAGA TABUNG AMANAH WARISAN NEGERI TERENGGANU [SSH]	47	43,810	5.558
25 NOV 2025 - 25 NOV 2025	AXIATA	EMPLOYEES PROVIDENT FUND BOARD [SSH]	923	1,741,685	18.96
21 NOV 2025 - 21 NOV 2025	AXIATA	EMPLOYEES PROVIDENT FUND BOARD [SSH]	150	1,740,762	18.95
20 NOV 2025 - 20 NOV 2025	AXIATA	EMPLOYEES PROVIDENT FUND BOARD [SSH]	189	1,740,612	18.948
19 NOV 2025 - 19 NOV 2025	AXIATA	EMPLOYEES PROVIDENT FUND BOARD [SSH]	3,504	1,740,423	18.946
19 NOV 2025 - 19 NOV 2025	AXREIT	EMPLOYEES PROVIDENT FUND BOARD [SSH]	1,669	401,564	19.872
24 NOV 2025 - 26 NOV 2025	BAUTO	DATO' SRI AMER HAMZAH BIN AHMAD [SSH]	450	187,959	16.494
24 NOV 2025 - 26 NOV 2025	BAUTO	DATO' SRI LEE KOK CHUAN [DIR/CEO]	500	188,385	16.531
24 NOV 2025 - 26 NOV 2025	BAUTO	DATO' SRI LEE KOK CHUAN [SSH]	500	188,385	16.531
24 NOV 2025 - 26 NOV 2025	BAUTO	DYNAMIC MILESTONE SDN BHD [SSH]	450	183,515	16.104
24 NOV 2025 - 24 NOV 2025	BAUTO	EMPLOYEES PROVIDENT FUND BOARD [SSH]	-3,666	63,218	5.545
24 NOV 2025 - 26 NOV 2025	BAUTO	TAN SRI DATO' SRI YEOH CHOO SAN [DIR/CEO]	450	187,732	16.474
24 NOV 2025 - 26 NOV 2025	BAUTO	TAN SRI DATO' SRI YEOH CHOO SAN [SSH]	450	187,732	16.474
21 NOV 2025 - 21 NOV 2025	BAUTO	EMPLOYEES PROVIDENT FUND BOARD [SSH]	-1,069	66,884	5.865
20 NOV 2025 - 20 NOV 2025	BAUTO	EMPLOYEES PROVIDENT FUND BOARD [SSH]	-3,367	67,954	5.958
21 NOV 2025 - 21 NOV 2025	BAUTO	DATO' SRI AMER HAMZAH BIN AHMAD [SSH]	100	187,509	16.442
21 NOV 2025 - 21 NOV 2025	BAUTO	DYNAMIC MILESTONE SDN BHD [SSH]	100	183,065	16.052
21 NOV 2025 - 21 NOV 2025	BAUTO	TAN SRI DATO' SRI YEOH CHOO SAN [DIR/CEO]	100	187,282	16.422
21 NOV 2025 - 21 NOV 2025	BAUTO	TAN SRI DATO' SRI YEOH CHOO SAN [SSH]	100	187,282	16.422
20 NOV 2025 - 21 NOV 2025	BAUTO	DATO' SRI LEE KOK CHUAN [DIR/CEO]	250	187,885	16.475
20 NOV 2025 - 21 NOV 2025	BAUTO	DATO' SRI LEE KOK CHUAN [SSH]	250	187,885	16.475
19 NOV 2025 - 19 NOV 2025	BAUTO	EMPLOYEES PROVIDENT FUND BOARD [SSH]	-6,417	71,321	6.249
27 NOV 2025 - 27 NOV 2025	BIMB	AMANAHRAYA TRUSTEES BERHAD-AMANAH SAHAM BUMIPUTERA [SSH]	-1,545	134,311	5.926
26 NOV 2025 - 26 NOV 2025	BIMB	AMANAHRAYA TRUSTEES BERHAD-AMANAH SAHAM BUMIPUTERA [SSH]	-2,371	135,856	5.994
25 NOV 2025 - 25 NOV 2025	BIMB	AMANAHRAYA TRUSTEES BERHAD-AMANAH SAHAM BUMIPUTERA [SSH]	-685	138,227	6.099
24 NOV 2025 - 24 NOV 2025	BIMB	AMANAHRAYA TRUSTEES BERHAD-AMANAH SAHAM BUMIPUTERA [SSH]	-271	138,912	6.129
21 NOV 2025 - 21 NOV 2025	BIMB	AMANAHRAYA TRUSTEES BERHAD-AMANAH SAHAM BUMIPUTERA [SSH]	-423	139,183	6.141
20 NOV 2025 - 20 NOV 2025	BIMB	AMANAHRAYA TRUSTEES BERHAD-AMANAH SAHAM BUMIPUTERA [SSH]	-1,021	139,606	6.16
21 NOV 2025 - 21 NOV 2025	BJASSET	TAN SRI DATO' SRI VINCENT TAN CHEE YIOUN [SSH]	21	1,570,069	61.373
25 NOV 2025 - 25 NOV 2025	BLDPLNT	DATO' SRI LAW KIU KIONG [SSH]	13	6,125	6.551
25 NOV 2025 - 25 NOV 2025	BLDPLNT	LAW KIONG HOLDINGS SDN. BHD. [SSH]	13	6,125	6.551

Notice Period is 23rd November 2025 to 29th November 2025

Effective Change Date	Stock Name	Buyer/ Seller Name [Classification]	Bought / (Sold) ['000]		
			Total	No. of Shares After Trade ['000]	% Held
21 NOV 2025 - 21 NOV 2025	BLDPLNT	DATO' SRI LAW KIU KIONG [SSH]	21	6,107	6.531
21 NOV 2025 - 21 NOV 2025	BLDPLNT	LAW KIONG HOLDINGS SDN. BHD. [SSH]	21	6,107	6.531
19 NOV 2025 - 20 NOV 2025	BLDPLNT	DATO' SRI LAW KIU KIONG [SSH]	38	6,085	6.508
19 NOV 2025 - 20 NOV 2025	BLDPLNT	LAW KIONG HOLDINGS SDN. BHD. [SSH]	38	6,085	6.508
25 NOV 2025 - 25 NOV 2025	BURSA	EMPLOYEES PROVIDENT FUND BOARD [SSH]	259	88,762	10.968
25 NOV 2025 - 25 NOV 2025	BURSA	EMPLOYEES PROVIDENT FUND BOARD [SSH]	-100	88,662	10.955
24 NOV 2025 - 24 NOV 2025	BURSA	EMPLOYEES PROVIDENT FUND BOARD [SSH]	236	88,613	10.949
24 NOV 2025 - 24 NOV 2025	BURSA	EMPLOYEES PROVIDENT FUND BOARD [SSH]	-110	88,503	10.936
21 NOV 2025 - 21 NOV 2025	BURSA	EMPLOYEES PROVIDENT FUND BOARD [SSH]	493	88,529	10.939
21 NOV 2025 - 21 NOV 2025	BURSA	EMPLOYEES PROVIDENT FUND BOARD [SSH]	-153	88,376	10.92
20 NOV 2025 - 20 NOV 2025	BURSA	EMPLOYEES PROVIDENT FUND BOARD [SSH]	260	88,250	10.905
20 NOV 2025 - 20 NOV 2025	BURSA	EMPLOYEES PROVIDENT FUND BOARD [SSH]	-214	88,036	10.878
19 NOV 2025 - 19 NOV 2025	BURSA	EMPLOYEES PROVIDENT FUND BOARD [SSH]	-23	87,990	10.872
26 NOV 2025 - 26 NOV 2025	CAREPLS	MR LOO TECK LOOI [DIR/CEO]	212	3,760	0.487
24 NOV 2025 - 26 NOV 2025	CAREPLS	MADAM NG SHU SI [SSH]	2,261	117,510	15.214
24 NOV 2025 - 26 NOV 2025	CAREPLS	MR LIM KWEE SHYAN [DIR/CEO]	2,566	120,332	15.579
24 NOV 2025 - 26 NOV 2025	CAREPLS	MR LIM KWEE SHYAN [SSH]	2,566	120,332	15.579
27 NOV 2025 - 27 NOV 2025	CDB	AMANAHRAYA TRUSTEES BERHAD-AMANAH SAHAM BUMIPUTERA [SSH]	-500	595,722	5.078
26 NOV 2025 - 26 NOV 2025	CDB	AMANAHRAYA TRUSTEES BERHAD-AMANAH SAHAM BUMIPUTERA [SSH]	-1,175	596,222	5.082
25 NOV 2025 - 25 NOV 2025	CDB	AMANAHRAYA TRUSTEES BERHAD-AMANAH SAHAM BUMIPUTERA [SSH]	-651	597,396	5.092
24 NOV 2025 - 24 NOV 2025	CDB	AMANAHRAYA TRUSTEES BERHAD-AMANAH SAHAM BUMIPUTERA [SSH]	-2,000	598,047	5.098
24 NOV 2025 - 26 NOV 2025	CEB	MR CHUNG DAO [SSH]	2,379	95,885	9.666
20 NOV 2025 - 21 NOV 2025	CEB	MR CHUNG CHEE YANG [SSH]	375	82,884	8.355
27 NOV 2025 - 27 NOV 2025	CGB	MR CHEW HIAN TAT [DIR/CEO]	2,000	263,768	31.002
27 NOV 2025 - 27 NOV 2025	CGB	MR CHEW HIAN TAT [SSH]	2,000	263,768	31.002
27 NOV 2025 - 27 NOV 2025	CGB-WB	MR CHEW HIAN TAT [DIR/CEO]	-2,000	78,340	36.377
27 NOV 2025 - 27 NOV 2025	CHINHIN	DATUK WIRA CHIAU HAW CHOON [DIR/CEO]	5,853	1,521,307	42.989
27 NOV 2025 - 27 NOV 2025	CHINHIN	DATUK WIRA CHIAU HAW CHOON [SSH]	5,853	1,521,307	42.989
27 NOV 2025 - 27 NOV 2025	CHINHIN	DIVINE INVENTIONS SDN BHD [SSH]	5,853	1,331,289	37.62
27 NOV 2025 - 27 NOV 2025	CHINHIN	PP CHIN HIN REALTY SDN BHD [SSH]	5,853	1,331,289	37.62
26 NOV 2025 - 26 NOV 2025	CHINHIN	DATUK SERI CHIAU BENG TEIK JP [DIR/CEO]	7,902	2,144,905	60.61
26 NOV 2025 - 26 NOV 2025	CHINHIN	DATUK SERI CHIAU BENG TEIK JP [SSH]	7,902	2,144,905	60.61
25 NOV 2025 - 25 NOV 2025	CHINHIN	DATUK SERI CHIAU BENG TEIK JP [DIR/CEO]	6,403	2,137,003	60.387
25 NOV 2025 - 25 NOV 2025	CHINHIN	DATUK SERI CHIAU BENG TEIK JP [SSH]	6,403	2,137,003	60.387
24 NOV 2025 - 24 NOV 2025	CHINHIN	DATUK SERI CHIAU BENG TEIK JP [DIR/CEO]	9,201	2,130,600	60.206
24 NOV 2025 - 24 NOV 2025	CHINHIN	DATUK SERI CHIAU BENG TEIK JP [SSH]	9,201	2,130,600	60.206
27 NOV 2025 - 27 NOV 2025	CIMB	KUMPULAN WANG PERSARAAN (DIPERBADANKAN) [SSH]	800	687,214	6.03
26 NOV 2025 - 26 NOV 2025	CIMB	KUMPULAN WANG PERSARAAN (DIPERBADANKAN) [SSH]	141	686,414	6.37
25 NOV 2025 - 25 NOV 2025	CIMB	EMPLOYEES PROVIDENT FUND BOARD [SSH]	380	2,000,521	18.56
21 OCT 2025 - 21 OCT 2025	CIMB	EMPLOYEES PROVIDENT FUND BOARD [SSH]	3,900	2,000,141	18.56
20 NOV 2025 - 20 NOV 2025	CIMB	EMPLOYEES PROVIDENT FUND BOARD [SSH]	378	1,996,241	18.53
19 NOV 2025 - 19 NOV 2025	CIMB	EMPLOYEES PROVIDENT FUND BOARD [SSH]	2,210	1,995,863	18.52
26 NOV 2025 - 27 NOV 2025	CITAGLB	TAN SRI DATO' SRI DR MOHAMAD NORZA BIN ZAKARIA [DIR/CEO]	149	124,874	29.342
26 NOV 2025 - 27 NOV 2025	CITAGLB	TAN SRI DATO' SRI DR MOHAMAD NORZA BIN ZAKARIA [SSH]	149	124,874	29.342
25 NOV 2025 - 25 NOV 2025	CLMT	EMPLOYEES PROVIDENT FUND BOARD [SSH]	-4,000	507,028	15.22
21 NOV 2025 - 21 NOV 2025	CLMT	EMPLOYEES PROVIDENT FUND BOARD [SSH]	-500	511,028	15.34
25 NOV 2025 - 25 NOV 2025	COASTAL	SAMARANG UCITS - SAMARANG ASIAN PROSPERITY [SSH]	-6	50,707	9.365
26 NOV 2025 - 26 NOV 2025	COMPUGT	MADAM SEE THOO CHAN [DIR/CEO]	2,735	1,011,538	16.719
26 NOV 2025 - 26 NOV 2025	COMPUGT	MADAM SEE THOO CHAN [SSH]	2,735	1,011,538	16.719
26 NOV 2025 - 26 NOV 2025	COMPUGT	MR GOH KHENG PEOW [SSH]	2,735	1,011,538	16.719
25 NOV 2025 - 25 NOV 2025	COMPUGT	MADAM SEE THOO CHAN [DIR/CEO]	200	1,008,803	16.673
25 NOV 2025 - 25 NOV 2025	COMPUGT	MADAM SEE THOO CHAN [SSH]	200	1,008,803	16.673
25 NOV 2025 - 25 NOV 2025	COMPUGT	MR GOH KHENG PEOW [SSH]	200	1,008,803	16.673
24 NOV 2025 - 24 NOV 2025	COMPUGT	MADAM SEE THOO CHAN [DIR/CEO]	70	1,008,603	16.67
24 NOV 2025 - 24 NOV 2025	COMPUGT	MADAM SEE THOO CHAN [SSH]	70	1,008,603	16.67
24 NOV 2025 - 24 NOV 2025	COMPUGT	MR GOH KHENG PEOW [SSH]	70	1,008,603	16.67
21 NOV 2025 - 21 NOV 2025	COMPUGT	MADAM SEE THOO CHAN [DIR/CEO]	50	1,008,533	16.669

Disclaimer: The Information in Insider Activity is extracted from www.shareinvestor.com/fundamental/insider_trades. The information on this page is provided as a service to readers. It does not constitute financial advice and/or any investment recommendations. We assume no liability for damages resulting from or arising out of the use of such information. Whilst every effort is made to ensure accuracy, the information presented is not the official record of shareholder filings. Readers are advised to read the original filings on the Bursa Malaysia website at www.bursamalaysia.com



STROM
SWISS TIMEPIECES & JEWELLERY



StromWatch Asia
Tele : +65.9817.3378
Email : ll.stromasia@gmail.com
WWW.STROMWATCH.SWISS

Notice Period is 23rd November 2025 to 29th November 2025

Effective Change Date	Stock Name	Buyer/ Seller Name [Classification]	Bought / (Sold) ['000]	No. of Shares After Trade ['000]	
			Total	Total	% Held
26 NOV 2025 - 26 NOV 2025	CORAZA	MR LIM TEIK HOE [DIR/CEO]	206	83,998	16.998
26 NOV 2025 - 26 NOV 2025	CORAZA	MR LIM TEIK HOE [SSH]	206	83,998	16.998
26 NOV 2025 - 27 NOV 2025	CRPMATE	MR LEE CHENG SENG [DIR/CEO]	648	101,225	13.716
26 NOV 2025 - 27 NOV 2025	CRPMATE	MR LEE CHENG SENG [SSH]	648	101,225	13.716
24 NOV 2025 - 25 NOV 2025	CRPMATE	MR LEE CHENG SENG [DIR/CEO]	552	100,577	13.628
24 JUL 2025 - 25 NOV 2025	CRPMATE	MR LEE CHENG SENG [SSH]	552	100,577	13.628
26 NOV 2025 - 26 NOV 2025	CTOS	CREADOR V L.P. [SSH]	500	460,021	20.168
26 NOV 2025 - 26 NOV 2025	CTOS	JADE VINE SDN. BHD. [SSH]	500	460,021	20.168
25 NOV 2025 - 25 NOV 2025	CTOS	EMPLOYEES PROVIDENT FUND BOARD [SSH]	-5,308	473,135	20.735
26 NOV 2025 - 26 NOV 2025	CTOS	KUMPULAN WANG PERSARAAN (DIPERBADANKAN) [SSH]	3,000	224,721	9.851
24 NOV 2025 - 24 NOV 2025	CTOS	EMPLOYEES PROVIDENT FUND BOARD [SSH]	-3,460	478,444	20.942
26 NOV 2025 - 26 NOV 2025	CTOS	CREADOR V L.P. [SSH]	500	459,521	20.146
26 NOV 2025 - 26 NOV 2025	CTOS	JADE VINE SDN. BHD. [SSH]	500	459,521	20.146
26 NOV 2025 - 26 NOV 2025	CYBERE	MR MAHA RAMANATHAN PALAN [DIR/CEO]	37	6,548	3.804
25 NOV 2025 - 25 NOV 2025	CYBERE	MR MAHA RAMANATHAN PALAN [DIR/CEO]	20	6,511	3.782
24 NOV 2025 - 24 NOV 2025	CYBERE	MR MAHA RAMANATHAN PALAN [DIR/CEO]	47	6,491	3.77
21 NOV 2025 - 21 NOV 2025	CYBERE	MR MAHA RAMANATHAN PALAN [DIR/CEO]	142	6,444	3.743
26 NOV 2025 - 26 NOV 2025	D&O	ABERDEEN GROUP PLC (FORMERLY KNOWN AS ABRDN PLC) [SSH]	-12,384	70,072	5.653
26 NOV 2025 - 26 NOV 2025	D&O	ABRDN HOLDINGS LIMITED [SSH]	-12,384	70,072	5.653
26 NOV 2025 - 26 NOV 2025	D&O	ABRDN MALAYSIA SDN BHD [SSH]	-12,384	70,072	5.653
26 NOV 2025 - 28 NOV 2025	D&O	MR GOH NAN KIOH [SSH]	260	376,612	30.385
20 NOV 2025 - 20 NOV 2025	D&O	EMPLOYEES PROVIDENT FUND BOARD [SSH]	1,161	94,586	7.631
19 NOV 2025 - 19 NOV 2025	D&O	EMPLOYEES PROVIDENT FUND BOARD [SSH]	774	93,425	7.537
26 NOV 2025 - 26 NOV 2025	DAYANG	ABERDEEN GROUP PLC (FORMERLY KNOWN AS ABRDN PLC) [SSH]	234	58,778	5.077
26 NOV 2025 - 26 NOV 2025	DAYANG	ABRDN HOLDINGS LIMITED [SSH]	234	58,778	5.077
26 NOV 2025 - 26 NOV 2025	DAYANG	ABRDN MALAYSIA SDN BHD [SSH]	234	58,778	5.077
25 NOV 2025 - 25 NOV 2025	DAYANG	ABERDEEN GROUP PLC (FORMERLY KNOWN AS ABRDN PLC) [SSH]	572	58,544	5.057
25 NOV 2025 - 25 NOV 2025	DAYANG	ABRDN HOLDINGS LIMITED [SSH]	572	58,544	5.057
25 NOV 2025 - 25 NOV 2025	DAYANG	ABRDN MALAYSIA SDN BHD [SSH]	572	58,544	5.057
25 NOV 2025 - 25 NOV 2025	DAYANG	EMPLOYEES PROVIDENT FUND BOARD [SSH]	492	128,593	11.107
24 NOV 2025 - 24 NOV 2025	DAYANG	EMPLOYEES PROVIDENT FUND BOARD [SSH]	681	128,101	11.065
21 NOV 2025 - 21 NOV 2025	DAYANG	EMPLOYEES PROVIDENT FUND BOARD [SSH]	259	127,421	11.006
20 NOV 2025 - 20 NOV 2025	DAYANG	EMPLOYEES PROVIDENT FUND BOARD [SSH]	428	127,162	10.983
19 NOV 2025 - 19 NOV 2025	DAYANG	EMPLOYEES PROVIDENT FUND BOARD [SSH]	294	126,733	10.946
25 NOV 2025 - 25 NOV 2025	DIALOG	EMPLOYEES PROVIDENT FUND BOARD [SSH]	970	1,115,052	19.76
21 NOV 2025 - 21 NOV 2025	DIALOG	EMPLOYEES PROVIDENT FUND BOARD [SSH]	9,132	1,114,082	19.74
20 NOV 2025 - 20 NOV 2025	DIALOG	EMPLOYEES PROVIDENT FUND BOARD [SSH]	8,585	1,104,950	19.58
19 NOV 2025 - 19 NOV 2025	DIALOG	EMPLOYEES PROVIDENT FUND BOARD [SSH]	13,700	1,096,366	19.43
25 NOV 2025 - 25 NOV 2025	DRBHCOM	EMPLOYEES PROVIDENT FUND BOARD [SSH]	289	162,564	8.409
24 NOV 2025 - 24 NOV 2025	DRBHCOM	EMPLOYEES PROVIDENT FUND BOARD [SSH]	-185	162,499	8.406
21 NOV 2025 - 21 NOV 2025	DRBHCOM	EMPLOYEES PROVIDENT FUND BOARD [SSH]	1,537	162,684	8.415
20 NOV 2025 - 20 NOV 2025	DRBHCOM	EMPLOYEES PROVIDENT FUND BOARD [SSH]	-184	161,147	8.336
19 NOV 2025 - 19 NOV 2025	DRBHCOM	EMPLOYEES PROVIDENT FUND BOARD [SSH]	307	161,331	8.345
26 NOV 2025 - 26 NOV 2025	E&O	AMAZING PARADE SDN BHD [SSH]	950	677,522	27.186
26 NOV 2025 - 26 NOV 2025	E&O	DATIN SERI TOH SIEW CHUON [SSH]	950	828,005	33.224
26 NOV 2025 - 26 NOV 2025	E&O	DATO' TEE ENG SENG [DIR/CEO]	950	1,512,085	60.673
26 NOV 2025 - 26 NOV 2025	E&O	DATO' TEE ENG SENG [SSH]	950	1,512,085	60.673
26 NOV 2025 - 26 NOV 2025	E&O	DATO' SERI TEE ENG HO [DIR/CEO]	950	1,517,602	60.894
26 NOV 2025 - 26 NOV 2025	E&O	DATO' SERI TEE ENG HO [SSH]	950	1,512,085	60.673
26 NOV 2025 - 26 NOV 2025	E&O	KUMPULAN WANG PERSARAAN (DIPERBADANKAN) [SSH]	-307	162,633	6.526
25 NOV 2025 - 25 NOV 2025	E&O	AMAZING PARADE SDN BHD [SSH]	1,200	676,572	27.148
25 NOV 2025 - 25 NOV 2025	E&O	DATIN SERI TOH SIEW CHUON [SSH]	1,200	827,055	33.186
25 NOV 2025 - 25 NOV 2025	E&O	DATO' TEE ENG SENG [DIR/CEO]	1,200	1,511,135	60.635
25 NOV 2025 - 25 NOV 2025	E&O	DATO' TEE ENG SENG [SSH]	1,200	1,511,135	60.635
25 NOV 2025 - 25 NOV 2025	E&O	DATO' SERI TEE ENG HO [DIR/CEO]	1,200	1,516,652	60.856
25 NOV 2025 - 25 NOV 2025	E&O	DATO' SERI TEE ENG HO [SSH]	1,200	1,511,135	60.635
25 NOV 2025 - 25 NOV 2025	E&O	KUMPULAN WANG PERSARAAN (DIPERBADANKAN) [SSH]	-492	162,939	6.538
24 NOV 2025 - 24 NOV 2025	E&O	KUMPULAN WANG PERSARAAN (DIPERBADANKAN) [SSH]	-102	163,431	6.558
21 NOV 2025 - 21 NOV 2025	E&O	AMAZING PARADE SDN BHD [SSH]	2,000	675,372	27.1
21 NOV 2025 - 21 NOV 2025	E&O	DATIN SERI TOH SIEW CHUON [SSH]	2,000	825,855	33.138
21 NOV 2025 - 21 NOV 2025	E&O	DATO' TEE ENG SENG [DIR/CEO]	2,000	1,509,935	60.587
21 NOV 2025 - 21 NOV 2025	E&O	DATO' TEE ENG SENG [SSH]	2,000	1,509,935	60.587
21 NOV 2025 - 21 NOV 2025	E&O	DATO' SERI TEE ENG HO [DIR/CEO]	2,000	1,515,452	60.808
21 NOV 2025 - 21 NOV 2025	E&O	DATO' SERI TEE ENG HO [SSH]	2,000	1,509,935	60.587
27 NOV 2025 - 27 NOV 2025	EDARAN	VALIANT CHAPTER SDN BHD [SSH]	15	14,519	25.073
24 NOV 2025 - 24 NOV 2025	EDARAN	VALIANT CHAPTER SDN BHD [SSH]	14	14,504	25.047
21 NOV 2025 - 21 NOV 2025	EDARAN	VALIANT CHAPTER SDN BHD [SSH]	19	14,490	25.023
25 NOV 2025 - 26 NOV 2025	EDUSPEC	DATO' SRI GAN CHOW TEE [DIR/CEO]	3,567	114,906	8.103
25 NOV 2025 - 26 NOV 2025	EDUSPEC	DATO' SRI GAN CHOW TEE [SSH]	3,567	114,906	8.103
28 NOV 2025 - 28 NOV 2025	EG	DATO' KANG PANG KIANG [DIR/CEO]	400	157,376	17.3
28 NOV 2025 - 28 NOV 2025	EG	KPK CAPITAL SDN BHD (FORMERLY KNOWN AS QYH CAPITAL SDN BHD) [SSH]	400	61,698	6.782
21 NOV 2025 - 21 NOV 2025	EITA	MADAM GOH KIN BEE [SSH]	10	44,093	14.61
21 NOV 2025 - 21 NOV 2025	EITA	MR LIM JOO SWEE [DIR/CEO]	10	44,200	14.645
21 NOV 2025 - 21 NOV 2025	EITA	MR LIM JOO SWEE [SSH]	10	44,200	14.645
20 NOV 2025 - 20 NOV 2025	ELRIDGE	URUSHARTA JAMA'AH SDN. BHD. [SSH]	5,935	127,858	6.393
27 NOV 2025 - 27 NOV 2025	F&N	AMANAHRAYA TRUSTEES BERHAD - AMANAH SAHAM BUMIPUTERA [SSH]	-300	24,100	6.571
25 NOV 2025 - 25 NOV 2025	F&N	EMPLOYEES PROVIDENT FUND BOARD [SSH]	948	49,254	13.429
26 NOV 2025 - 26 NOV 2025	F&N	AMANAHRAYA TRUSTEES BERHAD - AMANAH SAHAM BUMIPUTERA [SSH]	-138	24,400	6.653
25 NOV 2025 - 25 NOV 2025	F&N	AMANAHRAYA TRUSTEES BERHAD - AMANAH SAHAM BUMIPUTERA [SSH]	-800	24,538	6.69
24 NOV 2025 - 24 NOV 2025	F&N	EMPLOYEES PROVIDENT FUND BOARD [SSH]	-92	48,305	13.17
21 NOV 2025 - 21 NOV 2025	F&N	EMPLOYEES PROVIDENT FUND BOARD [SSH]	-168	48,397	13.195

Notice Period is 23rd November 2025 to 29th November 2025

Effective Change Date	Stock Name	Buyer/ Seller Name [Classification]	Bought / (Sold) ['000]	No. of Shares After Trade ['000]	
			Total	Total	% Held
19 NOV 2025 - 19 NOV 2025	F&N	EMPLOYEES PROVIDENT FUND BOARD [SSH]	-222	48,521	13.229
27 NOV 2025 - 27 NOV 2025	FACBIND	MAGNI VANTAGE LIMITED [SSH]	8	48,780	58.152
27 NOV 2025 - 27 NOV 2025	FACBIND	MR CHEN YIY FON [DIR/CEO]	8	48,780	58.152
27 NOV 2025 - 27 NOV 2025	FACBIND	MR CHEN YIY FON [SSH]	8	48,780	58.152
26 NOV 2025 - 26 NOV 2025	FACBIND	MAGNI VANTAGE LIMITED [SSH]	0.5	48,772	58.143
26 NOV 2025 - 26 NOV 2025	FACBIND	MR CHEN YIY FON [DIR/CEO]	0.5	48,772	58.143
26 NOV 2025 - 26 NOV 2025	FACBIND	MR CHEN YIY FON [SSH]	0.5	48,772	58.143
25 NOV 2025 - 25 NOV 2025	FACBIND	MAGNI VANTAGE LIMITED [SSH]	4	48,772	58.143
25 NOV 2025 - 25 NOV 2025	FACBIND	MR CHEN YIY FON [DIR/CEO]	4	48,772	58.143
25 NOV 2025 - 25 NOV 2025	FACBIND	MR CHEN YIY FON [SSH]	4	48,772	58.143
24 NOV 2025 - 24 NOV 2025	FACBIND	MAGNI VANTAGE LIMITED [SSH]	3	48,768	58.138
24 NOV 2025 - 24 NOV 2025	FACBIND	MR CHEN YIY FON [DIR/CEO]	3	48,768	58.138
24 NOV 2025 - 24 NOV 2025	FACBIND	MR CHEN YIY FON [SSH]	3	48,768	58.138
21 NOV 2025 - 21 NOV 2025	FACBIND	MAGNI VANTAGE LIMITED [SSH]	8	48,766	58.135
21 NOV 2025 - 21 NOV 2025	FACBIND	MR CHEN YIY FON [DIR/CEO]	8	48,766	58.135
21 NOV 2025 - 21 NOV 2025	FACBIND	MR CHEN YIY FON [SSH]	8	48,766	58.135
26 NOV 2025 - 26 NOV 2025	FEYTECH	ABERDEEN GROUP PLC (FORMERLY KNOWN AS ABRDN PLC) [SSH]	-300	42,730	5.068
26 NOV 2025 - 26 NOV 2025	FEYTECH	ABRDN HOLDINGS LIMITED [SSH]	-300	42,730	5.068
26 NOV 2025 - 26 NOV 2025	FEYTECH	ABRDN MALAYSIA SDN BHD [SSH]	-300	42,730	5.068
25 NOV 2025 - 25 NOV 2025	FEYTECH	ABERDEEN GROUP PLC (FORMERLY KNOWN AS ABRDN PLC) [SSH]	-701	43,030	5.103
25 NOV 2025 - 25 NOV 2025	FEYTECH	ABRDN HOLDINGS LIMITED [SSH]	-701	43,030	5.103
25 NOV 2025 - 25 NOV 2025	FEYTECH	ABRDN MALAYSIA SDN BHD [SSH]	-701	43,030	5.103
24 NOV 2025 - 24 NOV 2025	FEYTECH	ABERDEEN GROUP PLC (FORMERLY KNOWN AS ABRDN PLC) [SSH]	-450	43,730	5.186
24 NOV 2025 - 24 NOV 2025	FEYTECH	ABRDN HOLDINGS LIMITED [SSH]	-450	43,730	5.186
24 NOV 2025 - 24 NOV 2025	FEYTECH	ABRDN MALAYSIA SDN BHD [SSH]	-450	43,730	5.186
21 NOV 2025 - 21 NOV 2025	FEYTECH	ABERDEEN GROUP PLC (FORMERLY KNOWN AS ABRDN PLC) [SSH]	-450	44,180	5.24
21 NOV 2025 - 21 NOV 2025	FEYTECH	ABRDN HOLDINGS LIMITED [SSH]	-450	44,180	5.24
21 NOV 2025 - 21 NOV 2025	FEYTECH	ABRDN MALAYSIA SDN BHD [SSH]	-450	44,180	5.24
20 NOV 2025 - 20 NOV 2025	FEYTECH	ABERDEEN GROUP PLC (FORMERLY KNOWN AS ABRDN PLC) [SSH]	-300	44,630	5.293
20 NOV 2025 - 20 NOV 2025	FEYTECH	ABRDN HOLDINGS LIMITED [SSH]	-300	44,630	5.293
20 NOV 2025 - 20 NOV 2025	FEYTECH	ABRDN MALAYSIA SDN BHD [SSH]	-300	44,630	5.293
27 NOV 2025 - 27 NOV 2025	FFB	KUMPULAN WANG PERSARAAN (DIPERBADANKAN) [SSH]	-2,759	182,395	9.709
26 NOV 2025 - 26 NOV 2025	FFB	ABERDEEN GROUP PLC (FORMERLY KNOWN AS ABRDN PLC) [SSH]	-8,801	92,414	4.919
26 NOV 2025 - 26 NOV 2025	FFB	ABRDN HOLDINGS LIMITED [SSH]	-8,801	92,414	4.919
26 NOV 2025 - 26 NOV 2025	FFB	ABRDN MALAYSIA SDN BHD [SSH]	-8,801	90,399	4.812
25 NOV 2025 - 25 NOV 2025	FFB	EMPLOYEES PROVIDENT FUND BOARD [SSH]	1,446	117,558	6.257
26 NOV 2025 - 26 NOV 2025	FFB	KUMPULAN WANG PERSARAAN (DIPERBADANKAN) [SSH]	1,211	185,154	9.855
25 NOV 2025 - 25 NOV 2025	FFB	ABERDEEN GROUP PLC (FORMERLY KNOWN AS ABRDN PLC) [SSH]	-8,919	101,215	5.388
25 NOV 2025 - 25 NOV 2025	FFB	ABRDN HOLDINGS LIMITED [SSH]	-8,919	101,215	5.388
25 NOV 2025 - 25 NOV 2025	FFB	ABRDN MALAYSIA SDN BHD [SSH]	-8,919	99,199	5.28
24 NOV 2025 - 24 NOV 2025	FFB	EMPLOYEES PROVIDENT FUND BOARD [SSH]	-309	116,112	6.18
25 NOV 2025 - 25 NOV 2025	FFB	KUMPULAN WANG PERSARAAN (DIPERBADANKAN) [SSH]	-643	183,943	9.791
24 NOV 2025 - 24 NOV 2025	FFB	ABERDEEN GROUP PLC (FORMERLY KNOWN AS ABRDN PLC) [SSH]	-953	110,134	5.862
24 NOV 2025 - 24 NOV 2025	FFB	ABRDN HOLDINGS LIMITED [SSH]	-953	110,134	5.862
24 NOV 2025 - 24 NOV 2025	FFB	ABRDN MALAYSIA SDN BHD [SSH]	-953	108,118	5.755
21 NOV 2025 - 21 NOV 2025	FFB	EMPLOYEES PROVIDENT FUND BOARD [SSH]	110	116,421	6.197
24 NOV 2025 - 24 NOV 2025	FFB	KUMPULAN WANG PERSARAAN (DIPERBADANKAN) [SSH]	-627	184,586	9.825
20 NOV 2025 - 20 NOV 2025	FFB	EMPLOYEES PROVIDENT FUND BOARD [SSH]	-3,261	116,311	6.191
21 NOV 2025 - 21 NOV 2025	FFB	KUMPULAN WANG PERSARAAN (DIPERBADANKAN) [SSH]	100	185,213	9.859
20 NOV 2025 - 20 NOV 2025	FFB	ABERDEEN GROUP PLC (FORMERLY KNOWN AS ABRDN PLC) [SSH]	-1,913	111,087	5.913
20 NOV 2025 - 20 NOV 2025	FFB	ABRDN HOLDINGS LIMITED [SSH]	-1,913	111,087	5.913
20 NOV 2025 - 20 NOV 2025	FFB	ABRDN MALAYSIA SDN BHD [SSH]	-1,913	109,071	5.806
19 NOV 2025 - 19 NOV 2025	FFB	EMPLOYEES PROVIDENT FUND BOARD [SSH]	1,124	119,572	6.365
25 NOV 2025 - 25 NOV 2025	FIBRO	MR NG KIAN BOON [DIR/CEO]	379	158,634	63.894
25 NOV 2025 - 25 NOV 2025	FIBRO	MR NG KIAN BOON [SSH]	379	158,634	63.894
27 NOV 2025 - 27 NOV 2025	FOODIE	MISS ANG RUI MEI [DIR/CEO]	-19,463	327,464	36.88
27 NOV 2025 - 27 NOV 2025	FOODIE	MISS ANG RUI MEI [SSH]	-19,463	327,464	36.88
27 NOV 2025 - 27 NOV 2025	FOODIE	MISS LOO CHEE LENG [DIR/CEO]	-13,985	55,520	6.253
27 NOV 2025 - 27 NOV 2025	FOODIE	MISS LOO CHEE LENG [SSH]	-13,985	55,520	6.253
27 NOV 2025 - 27 NOV 2025	FOODIE	MISS RACHEL LAU JEAN MEI [DIR/CEO]	455	455	0.051
27 NOV 2025 - 27 NOV 2025	FOODIE	MISS TEH SU-CHING [DIR/CEO]	455	455	0.051
27 NOV 2025 - 27 NOV 2025</					

Notice Period is 23rd November 2025 to 29th November 2025

Effective Change Date	Stock Name	Buyer/ Seller Name [Classification]	Bought / (Sold) ['000]	No. of Shares After Trade ['000]	
			Total	Total	% Held
25 NOV 2025 - 25 NOV 2025	FRONTKN	MR YONG MING CHONG (DANNY) [SSH]	-58,000	180,337	10.965
25 NOV 2025 - 25 NOV 2025	FRONTKN	PRISTINE PRISM LTD [SSH]	-58,000	180,337	10.965
21 NOV 2025 - 21 NOV 2025	FRONTKN	EMPLOYEES PROVIDENT FUND BOARD [SSH]	41,250	222,300	13.517
20 NOV 2025 - 20 NOV 2025	FRONTKN	EMPLOYEES PROVIDENT FUND BOARD [SSH]	5,689	182,934	11.123
19 NOV 2025 - 19 NOV 2025	FRONTKN	EMPLOYEES PROVIDENT FUND BOARD [SSH]	3,645	177,513	10.794
25 NOV 2025 - 25 NOV 2025	G3	DATO' SRI AMINUL ISLAM BIN ABDUL NOR [DIR/CEO]	65,600	924,546	22.273
25 NOV 2025 - 25 NOV 2025	G3	DATO' SRI AMINUL ISLAM BIN ABDUL NOR [SSH]	65,600	924,546	22.273
25 NOV 2025 - 25 NOV 2025	G3	ENCIK MUHAMMAD QHAILIZ NORMAN BIN AMINUL ISLAM [SSH]	65,600	728,857	17.559
24 NOV 2025 - 24 NOV 2025	GAMUDA	EMPLOYEES PROVIDENT FUND BOARD (EPF BOARD) [SSH]	750	1,088,810	18.58
21 NOV 2025 - 21 NOV 2025	GAMUDA	EMPLOYEES PROVIDENT FUND BOARD (EPF BOARD) [SSH]	13,196	1,088,060	18.57
20 NOV 2025 - 20 NOV 2025	GAMUDA	EMPLOYEES PROVIDENT FUND BOARD (EPF BOARD) [SSH]	14,632	1,074,864	18.35
19 NOV 2025 - 19 NOV 2025	GAMUDA	EMPLOYEES PROVIDENT FUND BOARD (EPF BOARD) [SSH]	2,392	1,060,232	18.1
27 NOV 2025 - 27 NOV 2025	GENM	DATO INDERA LIM KEONG HUI [DIR/CEO]	42,787	3,639,529	64.215
27 NOV 2025 - 27 NOV 2025	GENM	DATO INDERA LIM KEONG HUI [SSH]	42,787	3,639,529	64.215
27 NOV 2025 - 27 NOV 2025	GENM	GENTING BERHAD [SSH]	42,787	3,634,045	64.118
27 NOV 2025 - 27 NOV 2025	GENM	KIEN HUAT INTERNATIONAL LIMITED [SSH]	42,787	3,635,244	64.139
27 NOV 2025 - 27 NOV 2025	GENM	KIEN HUAT REALTY SDN BERHAD [SSH]	42,787	3,635,244	64.139
27 NOV 2025 - 27 NOV 2025	GENM	PARKVIEW MANAGEMENT SDN BHD [SSH]	42,787	3,635,244	64.139
27 NOV 2025 - 27 NOV 2025	GENM	TAN SRI LIM KOK THAY [DIR/CEO]	42,787	3,635,248	64.139
27 NOV 2025 - 27 NOV 2025	GENM	TAN SRI LIM KOK THAY [SSH]	42,787	3,635,248	64.139
26 NOV 2025 - 26 NOV 2025	GENM	DATO INDERA LIM KEONG HUI [DIR/CEO]	33,265	3,596,742	63.46
26 NOV 2025 - 26 NOV 2025	GENM	DATO INDERA LIM KEONG HUI [SSH]	33,265	3,596,742	63.46
26 NOV 2025 - 26 NOV 2025	GENM	GENTING BERHAD [SSH]	33,265	3,591,258	63.363
26 NOV 2025 - 26 NOV 2025	GENM	KIEN HUAT INTERNATIONAL LIMITED [SSH]	33,265	3,592,457	63.384
26 NOV 2025 - 26 NOV 2025	GENM	KIEN HUAT REALTY SDN BERHAD [SSH]	33,265	3,592,457	63.384
26 NOV 2025 - 26 NOV 2025	GENM	PARKVIEW MANAGEMENT SDN BHD [SSH]	33,265	3,592,457	63.384
26 NOV 2025 - 26 NOV 2025	GENM	TAN SRI LIM KOK THAY [DIR/CEO]	33,265	3,592,461	63.384
26 NOV 2025 - 26 NOV 2025	GENM	TAN SRI LIM KOK THAY [SSH]	33,265	3,592,461	63.384
25 NOV 2025 - 25 NOV 2025	GENM	DATO INDERA LIM KEONG HUI [DIR/CEO]	26,677	3,563,477	62.873
25 NOV 2025 - 25 NOV 2025	GENM	DATO INDERA LIM KEONG HUI [SSH]	26,677	3,563,477	62.873
25 NOV 2025 - 25 NOV 2025	GENM	GENTING BERHAD [SSH]	26,677	3,557,994	62.776
25 NOV 2025 - 25 NOV 2025	GENM	KIEN HUAT INTERNATIONAL LIMITED [SSH]	26,677	3,559,193	62.797
25 NOV 2025 - 25 NOV 2025	GENM	KIEN HUAT REALTY SDN BERHAD [SSH]	26,677	3,559,193	62.797
25 NOV 2025 - 25 NOV 2025	GENM	PARKVIEW MANAGEMENT SDN BHD [SSH]	26,677	3,559,193	62.797
25 NOV 2025 - 25 NOV 2025	GENM	TAN SRI LIM KOK THAY [DIR/CEO]	26,677	3,559,197	62.797
25 NOV 2025 - 25 NOV 2025	GENM	TAN SRI LIM KOK THAY [SSH]	26,677	3,559,197	62.797
24 NOV 2025 - 24 NOV 2025	GENM	DATO INDERA LIM KEONG HUI [DIR/CEO]	14,625	3,536,800	62.403
24 NOV 2025 - 24 NOV 2025	GENM	DATO INDERA LIM KEONG HUI [SSH]	14,625	3,536,800	62.403
24 NOV 2025 - 24 NOV 2025	GENM	GENTING BERHAD [SSH]	14,625	3,531,316	62.306
24 NOV 2025 - 24 NOV 2025	GENM	KIEN HUAT INTERNATIONAL LIMITED [SSH]	14,625	3,532,515	62.327
24 NOV 2025 - 24 NOV 2025	GENM	KIEN HUAT REALTY SDN BERHAD [SSH]	14,625	3,532,515	62.327
24 NOV 2025 - 24 NOV 2025	GENM	PARKVIEW MANAGEMENT SDN BHD [SSH]	14,625	3,532,515	62.327
24 NOV 2025 - 24 NOV 2025	GENM	TAN SRI LIM KOK THAY [DIR/CEO]	14,625	3,532,519	62.327
24 NOV 2025 - 24 NOV 2025	GENM	TAN SRI LIM KOK THAY [SSH]	14,625	3,532,519	62.327
21 NOV 2025 - 21 NOV 2025	GENM	DATO INDERA LIM KEONG HUI [DIR/CEO]	18,652	3,522,174	62.144
21 NOV 2025 - 21 NOV 2025	GENM	DATO INDERA LIM KEONG HUI [SSH]	18,652	3,522,174	62.144
21 NOV 2025 - 21 NOV 2025	GENM	GENTING BERHAD [SSH]	18,652	3,516,691	62.047
21 NOV 2025 - 21 NOV 2025	GENM	KIEN HUAT INTERNATIONAL LIMITED [SSH]	18,652	3,517,890	62.068
21 NOV 2025 - 21 NOV 2025	GENM	KIEN HUAT REALTY SDN BERHAD [SSH]	18,652	3,517,890	62.068
21 NOV 2025 - 21 NOV 2025	GENM	PARKVIEW MANAGEMENT SDN BHD [SSH]	18,652	3,517,890	62.068
21 NOV 2025 - 21 NOV 2025	GENM	TAN SRI LIM KOK THAY [DIR/CEO]	18,652	3,517,894	62.068
21 NOV 2025 - 21 NOV 2025	GENM	TAN SRI LIM KOK THAY [SSH]	18,652	3,517,894	62.068
25 NOV 2025 - 25 NOV 2025	GENP	EMPLOYEES PROVIDENT FUND BOARD [SSH]	-0.2	124,237	13.848
24 NOV 2025 - 24 NOV 2025	GENP	EMPLOYEES PROVIDENT FUND BOARD [SSH]	-215	124,237	13.848
21 NOV 2025 - 21 NOV 2025	GENP	EMPLOYEES PROVIDENT FUND BOARD [SSH]	106	124,452	13.872
20 NOV 2025 - 20 NOV 2025	GENP	EMPLOYEES PROVIDENT FUND BOARD [SSH]	-0.8	124,346	13.86
19 NOV 2025 - 19 NOV 2025	GENP	EMPLOYEES PROVIDENT FUND BOARD [SSH]	131	124,347	13.86
26 NOV 2025 - 26 NOV 2025	GLOMAC	SHAPADU CAPITAL SDN. BHD. [SSH]	100	92,992	12.116
25 NOV 2025 - 25 NOV 2025	GLOMAC	SHAPADU CAPITAL SDN. BHD. [SSH]	101	92,892	12.103
21 NOV 2025 - 24 NOV 2025	GLOMAC	SHAPADU CAPITAL SDN. BHD. [SSH]	96	92,791	12.09
20 NOV 2025 - 20 NOV 2025	GLOMAC	SHAPADU CAPITAL SDN. BHD. [SSH]	150	92,695	12.078
21 NOV 2025 - 21 NOV 2025	HEGROUP	MR HAW CHEE SENG [DIR/CEO]	55	93,799	21.318
21 NOV 2025 - 21 NOV 2025	HEGROUP	MR HAW CHEE SENG [SSH]	55	93,799	21.318
27 NOV 2025 - 27 NOV 2025	HEKTAR	UPAYAPADU (M) SDN BHD [SSH]	32	48,742	6.872
18 NOV 2025 - 24 NOV 2025	HEKTAR	HEKTAR BLACK SDN BHD [SSH]	-500	115,464	16.279
25 NOV 2025 - 26 NOV 2025	HEKTAR	UPAYAPADU (M) SDN BHD [SSH]	488	48,710	6.867
21 NOV 2025 - 24 NOV 2025	HEKTAR	UPAYAPADU (M) SDN BHD [SSH]	197	48,221	6.799
25 NOV 2025 - 26 NOV 2025	HEVEA	MR YOONG HAU CHUN [DIR/CEO]	344	192,531	34.024
25 NOV 2025 - 26 NOV 2025	HEVEA	MR YOONG HAU CHUN [SSH]	344	192,531	34.024
24 NOV 2025 - 24 NOV 2025	HEVEA	MR YOONG HAU CHUN [DIR/CEO]	140	192,187	33.964
24 NOV 2025 - 24 NOV 2025	HEVEA	MR YOONG HAU CHUN [SSH]	140	192,187	33.964
20 NOV 2025 - 21 NOV 2025	HEVEA	MR YOONG HAU CHUN [DIR/CEO]	140	192,047	33.939
20 NOV 2025 - 21 NOV 2025	HEVEA	MR YOONG HAU CHUN [SSH]	140	192,047	33.939
25 NOV 2025 - 25 NOV 2025	HLBANK	EMPLOYEES PROVIDENT FUND BOARD [SSH]	-223	202,539	9.707
21 NOV 2025 - 21 NOV 2025	HLBANK	EMPLOYEES PROVIDENT FUND BOARD [SSH]	519	202,762	9.717
20 NOV 2025 - 20 NOV 2025	HLBANK	EMPLOYEES PROVIDENT FUND BOARD [SSH]	-362	202,243	9.692
19 NOV 2025 - 19 NOV 2025	HLBANK	EMPLOYEES PROVIDENT FUND BOARD [SSH]	882	202,605	9.71
25 NOV 2025 - 25 NOV 2025	HLFG	EMPLOYEES PROVIDENT FUND BOARD [SSH]	11	64,346	5.607
24 NOV 2025 - 24 NOV 2025	HLFG	EMPLOYEES PROVIDENT FUND BOARD [SSH]	15	64,335	5.606
20 NOV 2025 - 20 NOV 2025	HLFG	EMPLOYEES PROVIDENT FUND BOARD [SSH]	467	64,320	5.605
19 NOV 2025 - 19 NOV 2025	HLFG	EMPLOYEES PROVIDENT FUND BOARD [SSH]	3	64,104	5.586

Notice Period is 23rd November 2025 to 29th November 2025

Effective Change Date	Stock Name	Buyer/ Seller Name [Classification]	Bought / (Sold) ['000]	No. of Shares After Trade ['000]	
			Total	Total	% Held
27 NOV 2025 - 27 NOV 2025	HSSEB	IR PREM KUMAR A/L M VASUDEVAN [DIR/CEO]	100	7,501	1.475
26 NOV 2025 - 26 NOV 2025	HUBLINE	BILLION POWER SDN. BHD. [SSH]	-18,000	404,695	9.433
26 NOV 2025 - 26 NOV 2025	HUBLINE	MADAM KATRINA LING SHIEK NGEE [DIR/CEO]	15,400	800,941	18.67
26 NOV 2025 - 26 NOV 2025	HUBLINE	MADAM KATRINA LING SHIEK NGEE [SSH]	15,400	800,941	18.67
26 NOV 2025 - 26 NOV 2025	HUBLINE	MADAM LAU SWEE ENG [SSH]	15,400	800,941	18.67
26 NOV 2025 - 26 NOV 2025	HUBLINE	MR BERNARD LING ING TAH [SSH]	15,400	800,941	18.67
26 NOV 2025 - 26 NOV 2025	HUBLINE	MR LING LI KUANG [DIR/CEO]	15,400	800,941	18.67
26 NOV 2025 - 26 NOV 2025	HUBLINE	MR LING LI KUANG [SSH]	15,400	800,941	18.67
26 NOV 2025 - 26 NOV 2025	HUBLINE	MR ROYSTON LING ING DING [DIR/CEO]	15,400	800,941	18.669
26 NOV 2025 - 26 NOV 2025	HUBLINE	MR ROYSTON LING ING DING [SSH]	15,400	800,941	18.669
27 NOV 2025 - 27 NOV 2025	ICAP	CITY OF LONDON INVESTMENT MANAGEMENT COMPANY LIMITED [SSH]	-64	22,824	16.183
25 NOV 2025 - 25 NOV 2025	ICAP	CITY OF LONDON INVESTMENT MANAGEMENT COMPANY LIMITED [SSH]	-82	22,888	16.229
19 NOV 2025 - 21 NOV 2025	IFCAMSC	MR YONG KEANG CHEUN [DIR/CEO]	2,910	223,927	37.333
19 NOV 2025 - 21 NOV 2025	IFCAMSC	MR YONG KEANG CHEUN [SSH]	2,910	223,927	37.333
19 NOV 2025 - 21 NOV 2025	IFCAMSC	MR YONG KIAN KEONG [DIR/CEO]	2,910	223,927	37.333
19 NOV 2025 - 21 NOV 2025	IFCAMSC	MR YONG KIAN KEONG [SSH]	2,910	223,927	37.333
27 NOV 2025 - 27 NOV 2025	IGBREIT	KUMPULAN WANG PERSARAAN (DIPERBADANKAN) [SSH]	-262	240,731	5.569
25 NOV 2025 - 25 NOV 2025	IGBREIT	EMPLOYEES PROVIDENT FUND BOARD [SSH]	170	377,164	8.724
24 NOV 2025 - 24 NOV 2025	IGBREIT	EMPLOYEES PROVIDENT FUND BOARD [SSH]	1,460	376,994	8.72
20 NOV 2025 - 20 NOV 2025	IGBREIT	EMPLOYEES PROVIDENT FUND BOARD [SSH]	369	375,134	8.677
21 NOV 2025 - 21 NOV 2025	IGBREIT	KUMPULAN WANG PERSARAAN (DIPERBADANKAN) [SSH]	-100	240,993	5.575
19 NOV 2025 - 19 NOV 2025	IGBREIT	EMPLOYEES PROVIDENT FUND BOARD [SSH]	440	374,765	10.341
25 NOV 2025 - 25 NOV 2025	IHH	EMPLOYEES PROVIDENT FUND BOARD [SSH]	2,894	1,138,834	12.888
24 NOV 2025 - 24 NOV 2025	IHH	EMPLOYEES PROVIDENT FUND BOARD [SSH]	4,199	1,135,940	12.856
21 NOV 2025 - 21 NOV 2025	IHH	EMPLOYEES PROVIDENT FUND BOARD [SSH]	3,100	1,131,723	12.808
20 NOV 2025 - 20 NOV 2025	IHH	EMPLOYEES PROVIDENT FUND BOARD [SSH]	4,689	1,128,623	12.773
19 NOV 2025 - 19 NOV 2025	IHH	EMPLOYEES PROVIDENT FUND BOARD [SSH]	2,135	1,123,935	12.72
26 NOV 2025 - 27 NOV 2025	INARI	DATO' SRI THONG KOK KHEE [DIR/CEO]	-2,750	474,731	12.497
26 NOV 2025 - 27 NOV 2025	INARI	DATO' SRI THONG KOK KHEE [SSH]	-2,750	474,731	12.497
26 NOV 2025 - 27 NOV 2025	INARI	INSAS BERHAD [SSH]	-2,750	474,731	12.497
24 NOV 2025 - 24 NOV 2025	INARI	DATO' SRI THONG KOK KHEE [DIR/CEO]	-500	477,481	12.569
24 NOV 2025 - 24 NOV 2025	INARI	DATO' SRI THONG KOK KHEE [SSH]	-500	477,481	12.569
24 NOV 2025 - 24 NOV 2025	INARI	INSAS BERHAD [SSH]	-500	477,481	12.569
21 NOV 2025 - 21 NOV 2025	INARI	KUMPULAN WANG PERSARAAN (DIPERBADANKAN) [SSH]	400	384,662	10.126
25 NOV 2025 - 25 NOV 2025	IOICORP	EMPLOYEES PROVIDENT FUND BOARD [SSH]	3,903	1,089,146	17.329
24 NOV 2025 - 24 NOV 2025	IOICORP	EMPLOYEES PROVIDENT FUND BOARD [SSH]	2,753	1,085,243	17.267
21 NOV 2025 - 21 NOV 2025	IOICORP	EMPLOYEES PROVIDENT FUND BOARD [SSH]	1,948	1,082,490	17.223
20 NOV 2025 - 20 NOV 2025	IOICORP	EMPLOYEES PROVIDENT FUND BOARD [SSH]	836	1,080,543	17.192
19 NOV 2025 - 19 NOV 2025	IOICORP	EMPLOYEES PROVIDENT FUND BOARD [SSH]	11,486	1,079,707	17.179
25 NOV 2025 - 25 NOV 2025	IOIPG	EMPLOYEES PROVIDENT FUND BOARD [SSH]	3,626	314,840	5.718
24 NOV 2025 - 24 NOV 2025	IOIPG	EMPLOYEES PROVIDENT FUND BOARD [SSH]	-1,152	311,215	5.652
19 NOV 2025 - 19 NOV 2025	IOIPG	EMPLOYEES PROVIDENT FUND BOARD [SSH]	7,419	312,367	5.673
25 NOV 2025 - 25 NOV 2025	JPG	EMPLOYEES PROVIDENT FUND BOARD [SSH]	-5,268	235,711	9.428
24 NOV 2025 - 24 NOV 2025	JPG	EMPLOYEES PROVIDENT FUND BOARD [SSH]	-1,938	240,980	9.639
21 NOV 2025 - 21 NOV 2025	JPG	EMPLOYEES PROVIDENT FUND BOARD [SSH]	-4,634	242,917	9.717
20 NOV 2025 - 20 NOV 2025	JPG	EMPLOYEES PROVIDENT FUND BOARD [SSH]	-9,538	247,551	9.902
19 NOV 2025 - 19 NOV 2025	JPG	EMPLOYEES PROVIDENT FUND BOARD [SSH]	-14,085	257,089	10.284
26 NOV 2025 - 26 NOV 2025	KITACON	MISS CHEAH BEE TIN [SSH]	-529	65,036	12.998
26 NOV 2025 - 26 NOV 2025	KITACON	MR TEOW CHOO HING [DIR/CEO]	-529	65,036	12.998
26 NOV 2025 - 26 NOV 2025	KITACON	MR TEOW CHOO HING [SSH]	-529	65,036	12.998
25 NOV 2025 - 25 NOV 2025	KLCC	EMPLOYEES PROVIDENT FUND BOARD [SSH]	-3	192,627	10.67
25 NOV 2025 - 25 NOV 2025	KLCC	EMPLOYEES PROVIDENT FUND BOARD [SSH]	-3	192,627	10.67
24 NOV 2025 - 24 NOV 2025	KLCC	EMPLOYEES PROVIDENT FUND BOARD [SSH]	-6	192,630	10.67
24 NOV 2025 - 24 NOV 2025	KLCC	EMPLOYEES PROVIDENT FUND BOARD [SSH]	-6	192,630	10.67
21 NOV 2025 - 21 NOV 2025	KLCC	EMPLOYEES PROVIDENT FUND BOARD [SSH]	-473	192,635	10.67
21 NOV 2025 - 21 NOV 2025	KLCC	EMPLOYEES PROVIDENT FUND BOARD [SSH]	-473	192,635	10.67
20 NOV 2025 - 20 NOV 2025	KLCC	EMPLOYEES PROVIDENT FUND BOARD [SSH]	-11	193,108	10.697
20 NOV 2025 - 20 NOV 2025	KLCC	EMPLOYEES PROVIDENT FUND BOARD [SSH]	-11	193,108	10.697
19 NOV 2025 - 19 NOV 2025	KLCC	EMPLOYEES PROVIDENT FUND BOARD [SSH]	347	193,119	10.697
19 NOV 2025 - 19 NOV 2					

Notice Period is 23rd November 2025 to 29th November 2025

Effective Change Date	Stock Name	Buyer/ Seller Name [Classification]	Bought / (Sold) ['000]	No. of Shares After Trade ['000]	
			Total	Total	% Held
21 NOV 2025 - 21 NOV 2025	MALAKOF	EMPLOYEES PROVIDENT FUND BOARD [SSH]	769	873162	17.867
20 NOV 2025 - 20 NOV 2025	MALAKOF	EMPLOYEES PROVIDENT FUND BOARD [SSH]	627	872394	17.851
19 NOV 2025 - 19 NOV 2025	MALAKOF	EMPLOYEES PROVIDENT FUND BOARD [SSH]	195	871766	17.838
26 NOV 2025 - 26 NOV 2025	MATANG	DATO' NG KENG HENG [DIR/CEO]	1,000	1009	0.042
24 NOV 2025 - 24 NOV 2025	MAXIS	EMPLOYEES PROVIDENT FUND BOARD (EPF BOARD) [SSH]	1,193	1032737	13.181
21 NOV 2025 - 21 NOV 2025	MAXIS	EMPLOYEES PROVIDENT FUND BOARD (EPF BOARD) [SSH]	2,823	1031544	13.166
19 NOV 2025 - 19 NOV 2025	MAXIS	EMPLOYEES PROVIDENT FUND BOARD (EPF BOARD) [SSH]	250	1028721	13.13
27 NOV 2025 - 27 NOV 2025	MAYBANK	AMANAHRAYA TRUSTEES BERHAD - AMANAH SAHAM BUMIPUTERA [SSH]	-1,455	3368687	27.884
26 NOV 2025 - 26 NOV 2025	MAYBANK	AMANAHRAYA TRUSTEES BERHAD - AMANAH SAHAM BUMIPUTERA [SSH]	-2,035	3370142	27.896
25 NOV 2025 - 25 NOV 2025	MAYBANK	AMANAHRAYA TRUSTEES BERHAD - AMANAH SAHAM BUMIPUTERA [SSH]	-2,212	3372177	27.913
21 NOV 2025 - 21 NOV 2025	MAYBANK	EMPLOYEES PROVIDENT FUND BOARD [SSH]	4,607	1393304	11.533
24 NOV 2025 - 24 NOV 2025	MAYBANK	AMANAHRAYA TRUSTEES BERHAD - AMANAH SAHAM BUMIPUTERA [SSH]	-1,085	3374389	27.931
21 NOV 2025 - 21 NOV 2025	MAYBANK	AMANAHRAYA TRUSTEES BERHAD - AMANAH SAHAM BUMIPUTERA [SSH]	-7,354	3375474	27.94
19 NOV 2025 - 19 NOV 2025	MAYBANK	EMPLOYEES PROVIDENT FUND BOARD [SSH]	1,505	1388697	11.495
26 NOV 2025 - 26 NOV 2025	MBRIGHT	DATO' LEE WAI MUN DIMP. JMK. JP. [DIR/CEO]	1,096	1304732	48.076
26 NOV 2025 - 26 NOV 2025	MBRIGHT	DATO' LEE WAI MUN DIMP. JMK. JP. [SSH]	1,096	1304732	48.076
26 NOV 2025 - 26 NOV 2025	MBRIGHT	LEADING VENTURES SDN. BHD. [SSH]	1,096	1304732	48.076
21 NOV 2025 - 21 NOV 2025	MCEMENT	EASTSPRING INVESTMENT BERHAD [SSH]	190	93362	6.771
21 NOV 2025 - 21 NOV 2025	MCEMENT	PRUDENTIAL ASSURANCE MALAYSIA BERHAD [SSH]	190	89949	6.523
21 NOV 2025 - 21 NOV 2025	MCEMENT	PRUDENTIAL PLC [SSH]	190	115814	8.399
20 NOV 2025 - 20 NOV 2025	MCEMENT	EASTSPRING INVESTMENT BERHAD [SSH]	197	93172	6.757
20 NOV 2025 - 20 NOV 2025	MCEMENT	PRUDENTIAL ASSURANCE MALAYSIA BERHAD [SSH]	197	89759	6.509
20 NOV 2025 - 20 NOV 2025	MCEMENT	PRUDENTIAL PLC [SSH]	197	115624	8.385
27 NOV 2025 - 27 NOV 2025	METRO	DR TAY SWI PENG @ TEE SWI PENG [DIR/CEO]	150	475124	48.536
27 NOV 2025 - 27 NOV 2025	METRO	DR TAY SWI PENG @ TEE SWI PENG [SSH]	150	475124	48.536
25 NOV 2025 - 25 NOV 2025	MFCB	EMPLOYEES PROVIDENT FUND BOARD [SSH]	61	103035	10.934
24 NOV 2025 - 27 NOV 2025	MFCB	CAM PROPERTY (MALAYSIA) SDN BHD [SSH]	63	208775	22.155
24 NOV 2025 - 27 NOV 2025	MFCB	CAMASIA LIMITED [SSH]	63	210261	22.313
24 NOV 2025 - 27 NOV 2025	MFCB	GOH NAN KIOH [DIR/CEO]	63	336340	35.692
24 NOV 2025 - 27 NOV 2025	MFCB	KEEN CAPITAL INVESTMENTS LIMITED [SSH]	63	285546	30.302
24 NOV 2025 - 27 NOV 2025	MFCB	LAJU RIANG SDN BHD [SSH]	63	208775	22.155
24 NOV 2025 - 27 NOV 2025	MFCB	MR GOH NAN KIOH [SSH]	63	336340	35.692
24 NOV 2025 - 27 NOV 2025	MFCB	RUBBER THREAD INDUSTRIES (M) SDN BERHAD [SSH]	63	208775	22.155
21 NOV 2025 - 21 NOV 2025	MFCB	EMPLOYEES PROVIDENT FUND BOARD [SSH]	136	102974	10.928
20 NOV 2025 - 20 NOV 2025	MI	MR HENG KOK LIN [DIR/CEO]	-50	2907	0.326
24 NOV 2025 - 24 NOV 2025	MISC	EMPLOYEES PROVIDENT FUND BOARD [SSH]	1,287	700076	15.684
21 NOV 2025 - 21 NOV 2025	MISC	EMPLOYEES PROVIDENT FUND BOARD [SSH]	1,909	698789	15.655
19 NOV 2025 - 19 NOV 2025	MISC	EMPLOYEES PROVIDENT FUND BOARD [SSH]	70	696881	15.612
24 NOV 2025 - 24 NOV 2025	MJPERAK	G CAPITAL BERHAD [SSH]	-1,260	25718	9.04
24 NOV 2025 - 24 NOV 2025	MJPERAK	GUNUNG RESOURCES SDN BHD [SSH]	-1,260	25718	9.04
24 NOV 2025 - 24 NOV 2025	MMSV	MR TAN HOCK HIN [DIR/CEO]	27	6250	3.184
20 NOV 2025 - 21 NOV 2025	MMSV	MR TAN HOCK HIN [DIR/CEO]	83	6223	3.17
21 NOV 2025 - 21 NOV 2025	MPSOL	MR CHIN WING WAH [SSH]	-3,000	203476	70.235
24 NOV 2025 - 24 NOV 2025	MRDIY	EMPLOYEES PROVIDENT FUND BOARD [SSH]	2,794	1022142	10.785
21 NOV 2025 - 21 NOV 2025	MRDIY	EMPLOYEES PROVIDENT FUND BOARD [SSH]	899	1019692	10.759
20 NOV 2025 - 20 NOV 2025	MRDIY	EMPLOYEES PROVIDENT FUND BOARD [SSH]	503	1018793	10.75
26 NOV 2025 - 27 NOV 2025	MSB	MR LAI SWEE PING [DIR/CEO]	-5,671	52134	8.546
27 NOV 2025 - 27 NOV 2025	MSNIAGA	SHAPADU CAPITAL SDN. BHD. [SSH]	1	17057	28.239
25 NOV 2025 - 26 NOV 2025	MSNIAGA	SHAPADU CAPITAL SDN. BHD. [SSH]	7	17056	28.237
24 NOV 2025 - 24 NOV 2025	MSNIAGA	SHAPADU CAPITAL SDN. BHD. [SSH]	12	17049	28.226
21 NOV 2025 - 21 NOV 2025	MSNIAGA	SHAPADU CAPITAL SDN. BHD. [SSH]	20	17037	28.206
21 NOV 2025 - 21 NOV 2025	MUH	MR KHOR SEANG CHIAT [DIR/CEO]	-53	762	1.351
27 NOV 2025 - 27 NOV 2025	N2N	QUAH CHOON WAH [SSH]	43	48641	8.714
24 NOV 2025 - 24 NOV 2025	N2N	QUAH CHOON WAH [SSH]	11	48599	8.706
25 NOV 2025 - 25 NOV 2025	NCT	DATO' SRI YAP NGAN CHOY [DIR/CEO]	58	971952	50.179
25 NOV 2025 - 25 NOV 2025	NCT	DATO' SRI YAP NGAN CHOY [SSH]	58	971952	50.179
25 NOV 2025 - 25 NOV 2025	NESTLE	EMPLOYEES PROVIDENT FUND BOARD [SSH]	114	30789	13.13
24 NOV 2025 - 24 NOV 2025	NESTLE	EMPLOYEES PROVIDENT FUND BOARD [SSH]	122	30676	13.081
21 NOV 2025 - 21 NOV 2025	NESTLE	EMPLOYEES PROVIDENT FUND BOARD [SSH]	-19	30554	13.029
19 NOV 2025 - 19 NOV 2025	NESTLE	EMPLOYEES PROVIDENT FUND BOARD [SSH]	50	30574	13.038
26 NOV 2025 - 26 NOV 2025	NIHSIN	MISS KHOO WUAN RU [DIR/CEO]	30	100080	19.105
26 NOV 2025 - 26 NOV 2025	NIHSIN	MR KHOO CHEE KONG [SSH]	30	100080	19.105
25 NOV 2025 - 25 NOV 2025	NIHSIN	MISS KHOO WUAN RU [DIR/CEO]	50	100050	19.1
25 NOV 2025 - 25 NOV 2025	NIHSIN	MR KHOO CHEE KONG [SSH]	50	100050	19.1
21 NOV 2025 - 21 NOV 2025	NIHSIN	MISS KHOO WUAN RU [DIR/CEO]	2	100000	19.09
21 NOV 2025 - 21 NOV 2025	NIHSIN	MR KHOO CHEE KONG [SSH]	2	100000	19.09
26 NOV 2025 - 26 NOV 2025	OKA	DATO' NIK MOHAMAD PENNA BIN NIK MUSTAPHA [DIR/CEO]	100	3582	1.459
24 NOV 2025 - 24 NOV 2025	OMESTI	MR MONTEIRO GERARD CLAIR [DIR/CEO]	3,300	180366	8.932
24 NOV 2025 - 24 NOV 2025	OMESTI	MR MONTEIRO GERARD CLAIR [SSH]	3,300	180366	8.932
26 NOV 2025 - 27 NOV 2025	OPPSTAR	MR NG MENG THAI [DIR/CEO]	265	142671	22.244
26 NOV 2025 - 27 NOV 2025	OPPSTAR	MR NG MENG THAI [SSH]	265	142671	22.244
25 NOV 2025 - 25 NOV 2025	OXB	MISS LEE LAI CHAN [DIR/CEO]	500	301208	42.424
25 NOV 2025 - 25 NOV 2025	OXB	MISS LEE LAI CHAN [SSH]	500	301208	42.424
25 NOV 2025 - 25 NOV 2025	OXB	MR NG THEAN GIN [DIR/CEO]	500	301208	42.424
25 NOV 2025 - 25 NOV 2025	OXB	MR NG THEAN GIN [SSH]	500	301208	42.424
25 NOV 2025 - 25 NOV 2025	PANAMY	EMPLOYEES PROVIDENT FUND BOARD [SSH]	-31	5969	9.825
24 NOV 2025 - 24 NOV 2025	PANAMY	EMPLOYEES PROVIDENT FUND BOARD [SSH]	-3	6000	9.877
21 NOV 2025 - 21 NOV 2025	PANAMY	EMPLOYEES PROVIDENT FUND BOARD [SSH]	-8	6003	9.882
20 NOV 2025 - 20 NOV 2025	PANAMY	EMPLOYEES PROVIDENT FUND BOARD [SSH]	-0.3	6011	9.895

Notice Period is 23rd November 2025 to 29th November 2025

Effective Change Date	Stock Name	Buyer/ Seller Name [Classification]	Bought / (Sold) ['000]	No. of Shares After Trade ['000]	
			Total	Total	% Held
27 NOV 2025 - 27 NOV 2025	PANTECH	DATO' CHEW TING LENG [DIR/CEO]	500	166832	19.987
27 NOV 2025 - 27 NOV 2025	PANTECH	DATO' CHEW TING LENG [SSH]	500	166832	19.987
25 NOV 2025 - 25 NOV 2025	PAVREIT	EMPLOYEES PROVIDENT FUND BOARD [SSH]	-1,250	502932	12.814
26 NOV 2025 - 26 NOV 2025	PAVREIT	KUMPULAN WANG PERSARAAN (DIPERBADANKAN) [SSH]	186	231678	5.903
24 NOV 2025 - 24 NOV 2025	PAVREIT	EMPLOYEES PROVIDENT FUND BOARD [SSH]	-1,516	504182	12.846
25 NOV 2025 - 25 NOV 2025	PAVREIT	KUMPULAN WANG PERSARAAN (DIPERBADANKAN) [SSH]	-500	231492	5.898
21 NOV 2025 - 21 NOV 2025	PAVREIT	EMPLOYEES PROVIDENT FUND BOARD [SSH]	-984	505698	12.885
20 NOV 2025 - 20 NOV 2025	PAVREIT	EMPLOYEES PROVIDENT FUND BOARD [SSH]	-529	506682	12.91
19 NOV 2025 - 19 NOV 2025	PAVREIT	EMPLOYEES PROVIDENT FUND BOARD [SSH]	-852	507211	12.923
24 NOV 2025 - 24 NOV 2025	PBBANK	EMPLOYEES PROVIDENT FUND BOARD [SSH]	-4,588	3503774	18.05
21 NOV 2025 - 21 NOV 2025	PBBANK	EMPLOYEES PROVIDENT FUND BOARD [SSH]	1,000	3508362	18.07
20 NOV 2025 - 20 NOV 2025	PBBANK	EMPLOYEES PROVIDENT FUND BOARD [SSH]	364	3507362	18.07
19 NOV 2025 - 19 NOV 2025	PBBANK	EMPLOYEES PROVIDENT FUND BOARD [SSH]	3,503	3506998	18.07
25 NOV 2025 - 25 NOV 2025	PCHEM	EMPLOYEES PROVIDENT FUND BOARD (EPF BOARD) [SSH]	537	930842	11.636
24 NOV 2025 - 24 NOV 2025	PCHEM	EMPLOYEES PROVIDENT FUND BOARD (EPF BOARD) [SSH]	-1,462	930305	11.629
21 NOV 2025 - 21 NOV 2025	PCHEM	EMPLOYEES PROVIDENT FUND BOARD (EPF BOARD) [SSH]	-6,780	931768	11.647
20 NOV 2025 - 20 NOV 2025	PCHEM	EMPLOYEES PROVIDENT FUND BOARD (EPF BOARD) [SSH]	-2,216	938547	11.732
19 NOV 2025 - 19 NOV 2025	PCHEM	EMPLOYEES PROVIDENT FUND BOARD (EPF BOARD) [SSH]	-6,594	940763	11.76
25 NOV 2025 - 25 NOV 2025	PENTA	EMPLOYEES PROVIDENT FUND BOARD [SSH]	392	64647	9.088
24 NOV 2025 - 24 NOV 2025	PENTA	EMPLOYEES PROVIDENT FUND BOARD [SSH]	52	64255	9.033
21 NOV 2025 - 21 NOV 2025	PENTA	EMPLOYEES PROVIDENT FUND BOARD [SSH]	55	64204	9.026
20 NOV 2025 - 20 NOV 2025	PENTA	EMPLOYEES PROVIDENT FUND BOARD [SSH]	39	64149	9.018
21 NOV 2025 - 21 NOV 2025	PENTA	KUMPULAN WANG PERSARAAN (DIPERBADANKAN) [SSH]	50	56752	7.978
19 NOV 2025 - 19 NOV 2025	PENTA	EMPLOYEES PROVIDENT FUND BOARD [SSH]	510	64110	9.013
24 NOV 2025 - 24 NOV 2025	PETDAG	EMPLOYEES PROVIDENT FUND BOARD (EPF BOARD) [SSH]	764	131436	13.23
19 NOV 2025 - 19 NOV 2025	PETDAG	EMPLOYEES PROVIDENT FUND BOARD (EPF BOARD) [SSH]	20	130673	13.153
25 NOV 2025 - 25 NOV 2025	PETGAS	EMPLOYEES PROVIDENT FUND BOARD [SSH]	-47	263200	13.301
24 NOV 2025 - 24 NOV 2025	PETGAS	EMPLOYEES PROVIDENT FUND BOARD [SSH]	1,943	263248	13.304
20 NOV 2025 - 20 NOV 2025	PETGAS	EMPLOYEES PROVIDENT FUND BOARD [SSH]	1,120	261304	13.206
19 NOV 2025 - 19 NOV 2025	PETGAS	EMPLOYEES PROVIDENT FUND BOARD [SSH]	128	260184	13.149
25 NOV 2025 - 25 NOV 2025	PLINTAS	EMPLOYEES PROVIDENT FUND BOARD [SSH]	348	87642	7.967
24 NOV 2025 - 24 NOV 2025	PLINTAS	EMPLOYEES PROVIDENT FUND BOARD [SSH]	147	87293	7.936
21 NOV 2025 - 21 NOV 2025	PLINTAS	EMPLOYEES PROVIDENT FUND BOARD [SSH]	5	87146	7.922
20 NOV 2025 - 20 NOV 2025	PLINTAS	EMPLOYEES PROVIDENT FUND BOARD [SSH]	23	87141	7.922
19 NOV 2025 - 19 NOV 2025	PLINTAS	EMPLOYEES PROVIDENT FUND BOARD [SSH]	47	87118	7.92
25 NOV 2025 - 25 NOV 2025	PMETAL	EMPLOYEES PROVIDENT FUND BOARD [SSH]	-2,414	506360	6.145
24 NOV 2025 - 24 NOV 2025	PMETAL	EMPLOYEES PROVIDENT FUND BOARD [SSH]	-2,529	508774	6.175
21 NOV 2025 - 21 NOV 2025	PMETAL	EMPLOYEES PROVIDENT FUND BOARD [SSH]	87	511304	6.205
20 NOV 2025 - 20 NOV 2025	PMETAL	EMPLOYEES PROVIDENT FUND BOARD [SSH]	-95	511217	6.204
19 NOV 2025 - 19 NOV 2025	PMETAL	EMPLOYEES PROVIDENT FUND BOARD [SSH]	1,188	511312	6.206
26 NOV 2025 - 26 NOV 2025	PMIBHD	DATUK TAN LEH KIAH [DIR/CEO]	160	1007	0.11
25 NOV 2025 - 25 NOV 2025	POLYMER	KOH SONG HENG [DIR/CEO]	-7,060	137526	24.558
21 NOV 2025 - 21 NOV 2025	POLYMER	CHOONG BOON HUAT @ CHOONG JI LIEH [DIR/CEO]	200	450	0.08
21 NOV 2025 - 21 NOV 2025	POLYMER	DATO' DZULKFLI @ DZULKIFLI BIN MAHMUD [DIR/CEO]	1,600	1600	0.286
21 NOV 2025 - 21 NOV 2025	POLYMER	KARWINDA NURINI BINTI KASSIM [DIR/CEO]	1,200	1200	0.214
25 NOV 2025 - 25 NOV 2025	POLYMER	ARGEL JOSEPH BACULO ADARLO [SSH]	-3,955	65278	11.657
25 NOV 2025 - 25 NOV 2025	POLYMER	GEESLIN MONTEMAYOR ADARLO [SSH]	-3,955	65278	11.657
25 NOV 2025 - 25 NOV 2025	POLYMER	KOH SONG HENG [SSH]	-7,060	137526	24.558
25 NOV 2025 - 25 NOV 2025	POLYMER	PAUL JAMES NUGENT [SSH]	-5,920	132547	23.669
25 NOV 2025 - 25 NOV 2025	POLYMER	TEOH LEE TEAN [SSH]	-8,256	37900	6.768
25 NOV 2025 - 25 NOV 2025	PPB	EMPLOYEES PROVIDENT FUND BOARD [SSH]	105	248137	17.443
24 NOV 2025 - 24 NOV 2025	PPB	EMPLOYEES PROVIDENT FUND BOARD [SSH]	822	248032	17.435
21 NOV 2025 - 21 NOV 2025	PPB	EMPLOYEES PROVIDENT FUND BOARD [SSH]	1,864	247209	17.377
20 NOV 2025 - 20 NOV 2025	PPB	EMPLOYEES PROVIDENT FUND BOARD [SSH]	272	245345	17.246
19 NOV 2025 - 19 NOV 2025	PPB	EMPLOYEES PROVIDENT FUND BOARD [SSH]	1,784	245074	17.227
25 NOV 2025 - 25 NOV 2025	PPJACK	MADAM LEE KOOL LAN [SSH]	167	393017	51.161
25 NOV 2025 - 25 NOV 2025	PPJACK	MR LIM BOON HUA [DIR/CEO]	167	393017	51.161
25 NOV 2025 - 25 NOV 2025	PPJACK	MR LIM BOON HUA [SSH]	167	393017	51.161
26 NOV 2025 - 27 NOV 2025	RGB	DATO' SERI CHUAH KIM SEAH [DIR/CEO]	700	473273	30.715
26 NOV 2025 - 26 NOV 2025	RGBTHD	DATUK LIM SEAT HOE [DIR/CEO]	170	101474	29.639
26 NOV 2025 - 26 NOV 2025	RGBTHD	DATUK LIM SEAT HOE [SSH]	170	101474	29.639
26 NOV 2025 - 26 NOV 2025	RGBTHD	MADAM HOR LIM CHEE [SSH]	170	124166	36.268
26 NOV 2025 - 26 NOV 2025	RGBTHD	MR NG CHOON KEAT [DIR/CEO]	170	110481	32.27
26 NOV 2025 - 26 NOV 2025	RGBTHD	MR NG CHOON KEAT [SSH]	170	110481	32.27
26 NOV 2025 - 26 NOV 2025	RGBTHD	MR TAN SONG CHAI [SSH]	170	110466	32.266
26 NOV 2025 - 26 NOV 2025	RGBTHD	R			

Notice Period is 23rd November 2025 to 29th November 2025

Effective Change Date	Stock Name	Buyer/ Seller Name [Classification]	Bought / (Sold) ['000]	No. of Shares After Trade ['000]	
			Total	Total	% Held
19 NOV 2025 - 19 NOV 2025	RHBBANK	EMPLOYEES PROVIDENT FUND BOARD [SSH]	2,272	1653351	37.904
28 NOV 2025 - 28 NOV 2025	RHONEMA	MR MARTIN JEYARATNAM A/L THIAGARAJ [DIR/CEO]	40	150	0.068
27 NOV 2025 - 27 NOV 2025	RL	MR KONG TECK FONG [SSH]	-1,000	34460	9.508
27 NOV 2025 - 27 NOV 2025	RL	PROPEL GLOBAL BERHAD [SSH]	-1,000	34460	9.508
26 NOV 2025 - 26 NOV 2025	RL	MR THIEN CHIET CHAI [DIR/CEO]	500	60182	16.605
26 NOV 2025 - 26 NOV 2025	RL	MR THIEN CHIET CHAI [SSH]	500	60182	16.605
21 NOV 2025 - 21 NOV 2025	SAM	EMPLOYEES PROVIDENT FUND BOARD [SSH]	234	38804	5.732
19 NOV 2025 - 19 NOV 2025	SAM	EMPLOYEES PROVIDENT FUND BOARD [SSH]	153	38570	5.697
27 NOV 2025 - 27 NOV 2025	SBH	MR TAN YUAK MING [DIR/CEO]	65	70900	7.984
27 NOV 2025 - 27 NOV 2025	SBH	MR TAN YUAK MING [SSH]	65	70900	7.984
24 NOV 2025 - 24 NOV 2025	SBH	MR TAN BOO NAM [DIR/CEO]	-5,000	372334	41.929
24 NOV 2025 - 24 NOV 2025	SBH	MR TAN BOO NAM [SSH]	-5,000	283256	31.898
24 NOV 2025 - 25 NOV 2025	SBH	MR TAN YUAK MING [DIR/CEO]	5,055	70835	7.977
24 NOV 2025 - 25 NOV 2025	SBH	MR TAN YUAK MING [SSH]	5,055	70835	7.977
20 NOV 2025 - 21 NOV 2025	SBH	MR TAN YUAK MING [DIR/CEO]	30	65780	7.408
20 NOV 2025 - 21 NOV 2025	SBH	MR TAN YUAK MING [SSH]	30	65780	7.408
21 NOV 2025 - 21 NOV 2025	SCGM	MR SAW CHAI SOON [SSH]	-150	12294	6.384
26 NOV 2025 - 26 NOV 2025	SDG	KUMPULAN WANG PERSARAAN (DIPERBADANKAN) [SSH]	-448	518394	7.496
25 NOV 2025 - 26 NOV 2025	SDG	AMANAHRAYA TRUSTEES BERHAD - AMANAH SAHAM BUMIPUTERA [SSH]	-3,353	2925774	42.306
24 NOV 2025 - 24 NOV 2025	SDG	EMPLOYEES PROVIDENT FUND BOARD [SSH]	233	1034444	14.958
25 NOV 2025 - 25 NOV 2025	SDG	KUMPULAN WANG PERSARAAN (DIPERBADANKAN) [SSH]	146	518841	7.502
21 NOV 2025 - 21 NOV 2025	SDG	EMPLOYEES PROVIDENT FUND BOARD [SSH]	-3,019	1034211	14.955
24 NOV 2025 - 24 NOV 2025	SDG	AMANAHRAYA TRUSTEES BERHAD - AMANAH SAHAM BUMIPUTERA [SSH]	-3,000	2929126	42.355
21 NOV 2025 - 24 NOV 2025	SDG	KUMPULAN WANG PERSARAAN (DIPERBADANKAN) [SSH]	262	518695	7.5
20 NOV 2025 - 20 NOV 2025	SDG	EMPLOYEES PROVIDENT FUND BOARD [SSH]	207	1037230	14.999
21 NOV 2025 - 21 NOV 2025	SDG	AMANAHRAYA TRUSTEES BERHAD - AMANAH SAHAM BUMIPUTERA [SSH]	-4,000	2932126	42.398
19 NOV 2025 - 20 NOV 2025	SDG	AMANAHRAYA TRUSTEES BERHAD - AMANAH SAHAM BUMIPUTERA [SSH]	-7,123	2936126	42.456
19 NOV 2025 - 19 NOV 2025	SDG	EMPLOYEES PROVIDENT FUND BOARD [SSH]	-3,629	1037023	14.996
19 NOV 2025 - 20 NOV 2025	SDG	KUMPULAN WANG PERSARAAN (DIPERBADANKAN) [SSH]	-569	518433	7.496
17 NOV 2025 - 18 NOV 2025	SDG	EMPLOYEES PROVIDENT FUND BOARD [SSH]	1,874	1040651	15.047
21 NOV 2025 - 24 NOV 2025	SEALINK	MR LO LING [SSH]	3,393	91524	18.304
24 NOV 2025 - 24 NOV 2025	SEM	TAN SRI DATO' SERI VINCENT TAN CHEE YIOUN [SSH]	11,520	457122	41.217
25 NOV 2025 - 25 NOV 2025	SENTRAL	EMPLOYEES PROVIDENT FUND BOARD [SSH]	-118	92092	7.703
27 NOV 2025 - 27 NOV 2025	SIME	KUMPULAN WANG PERSARAAN (DIPERBADANKAN) [SSH]	-3,060	453428	6.652
25 NOV 2025 - 25 NOV 2025	SIME	KUMPULAN WANG PERSARAAN (DIPERBADANKAN) [SSH]	-1,181	456488	6.697
20 NOV 2025 - 20 NOV 2025	SIME	EMPLOYEES PROVIDENT FUND BOARD [SSH]	371	1197613	17.571
21 NOV 2025 - 21 NOV 2025	SIME	KUMPULAN WANG PERSARAAN (DIPERBADANKAN) [SSH]	803	457669	6.715
19 NOV 2025 - 19 NOV 2025	SIME	EMPLOYEES PROVIDENT FUND BOARD [SSH]	586	1197242	17.566
25 NOV 2025 - 25 NOV 2025	SIMEPROP	KUMPULAN WANG PERSARAAN (DIPERBADANKAN) [SSH]	-412	453160	6.663
24 NOV 2025 - 24 NOV 2025	SIMEPROP	KUMPULAN WANG PERSARAAN (DIPERBADANKAN) [SSH]	-304	453571	6.669
27 NOV 2025 - 27 NOV 2025	SKPRES	KUMPULAN WANG PERSARAAN (DIPERBADANKAN) [SSH]	85	176217	11.279
26 NOV 2025 - 26 NOV 2025	SKPRES	ABERDEEN GROUP PLC (FORMERLY KNOWN AS ABRDN PLC) [SSH]	688	143456	9.182
26 NOV 2025 - 26 NOV 2025	SKPRES	ABRDN HOLDINGS LIMITED [SSH]	688	143456	9.182
26 NOV 2025 - 26 NOV 2025	SKPRES	ABRDN MALAYSIA SDN BHD [SSH]	688	143456	9.182
25 NOV 2025 - 25 NOV 2025	SKPRES	EMPLOYEES PROVIDENT FUND BOARD [SSH]	-2,087	229496	14.689
26 NOV 2025 - 26 NOV 2025	SKPRES	KUMPULAN WANG PERSARAAN (DIPERBADANKAN) [SSH]	246	176133	11.274
24 NOV 2025 - 24 NOV 2025	SKPRES	EMPLOYEES PROVIDENT FUND BOARD [SSH]	-258	231583	14.823
25 NOV 2025 - 25 NOV 2025	SKPRES	KUMPULAN WANG PERSARAAN (DIPERBADANKAN) [SSH]	-2,000	175887	11.258
21 NOV 2025 - 21 NOV 2025	SKPRES	EMPLOYEES PROVIDENT FUND BOARD [SSH]	1,251	231840	14.839
21 NOV 2025 - 21 NOV 2025	SKPRES	ABERDEEN GROUP PLC (FORMERLY KNOWN AS ABRDN PLC) [SSH]	4,447	142769	9.138
21 NOV 2025 - 21 NOV 2025	SKPRES	ABRDN HOLDINGS LIMITED [SSH]	4,447	142769	9.138
21 NOV 2025 - 21 NOV 2025	SKPRES	ABRDN MALAYSIA SDN BHD [SSH]	4,447	142769	9.138
20 NOV 2025 - 20 NOV 2025	SKPRES	EMPLOYEES PROVIDENT FUND BOARD [SSH]	-650	230589	14.759
21 NOV 2025 - 21 NOV 2025	SKPRES	KUMPULAN WANG PERSARAAN (DIPERBADANKAN) [SSH]	-999	177887	11.386
20 NOV 2025 - 20 NOV 2025	SKPRES	ABERDEEN GROUP PLC (FORMERLY KNOWN AS ABRDN PLC) [SSH]	255	138322	8.853
20 NOV 2025 - 20 NOV 2025	SKPRES	ABRDN HOLDINGS LIMITED [SSH]	255	138322	8.853
20 NOV 2025 - 20 NOV 2025	SKPRES	ABRDN MALAYSIA SDN BHD [SSH]	255	138322	8.853
19 NOV 2025 - 19 NOV 2025	SKPRES	EMPLOYEES PROVIDENT FUND BOARD [SSH]	-1,250	231239	14.801
19 NOV 2025 - 19 NOV 2025	SKYGATE	DATO' OOI ENG LEONG [SSH]	1,124	135996	40.991
21 NOV 2025 - 21 NOV 2025	SLVEST	DATO' CHONG CHUN SHIONG [DIR/CEO]	-1,000	24194	2.576
19 NOV 2025 - 19 NOV 2025	SLVEST	URUSHARTA JAMAHAH SDN. BHD. [SSH]	1,600	62030	6.607
27 NOV 2025 - 28 NOV 2025	SMCAP	MR TOH HONG CHYE [DIR/CEO]	-7,809	55891	11.706
27 NOV 2025 - 28 NOV 2025	SMCAP	MR TOH HONG CHYE [SSH]	-7,809	55891	11.706
25 NOV 2025 - 25 NOV 2025	SMRT	EMPLOYEES PROVIDENT FUND BOARD [SSH]	-136	35705	7.841
25 NOV 2025 - 25 NOV 2025	SMRT	URUSHARTA JAMAHAH SDN. BHD. [SSH]	130	39985	8.781
24 NOV 2025 - 24 NOV 2025	SMRT	EMPLOYEES PROVIDENT FUND BOARD [SSH]	-81	35842	7.871
24 NOV 2025 - 24 NOV 2025	SMRT	URUSHARTA JAMAHAH SDN. BHD. [SSH]	100	39855	8.752
21 NOV 2025 - 21 NOV 2025	SMRT	EMPLOYEES PROVIDENT FUND BOARD [SSH]	-200	35923	7.889
21 NOV 2025 - 21 NOV 2025	SMRT	URUSHARTA JAMAHAH SDN. BHD. [SSH]	2,053	39755	8.731
20 NOV 2025 - 20 NOV 2025	SMRT	URUSHARTA JAMAHAH SDN. BHD. [SSH]	347	37702	8.28
19 NOV 2025 - 19 NOV 2025	SMRT	URUSHARTA JAMAHAH SDN. BHD. [SSH]	184	37355	8.203
21 NOV 2025 - 21 NOV 2025	SNS	EASTSPRING INVESTMENTS BERHAD [SSH]	3,000	92288	5.507
21 NOV 2025 - 21 NOV 2025	SNS	PRUDENTIAL PLC [SSH]	3,000	101655	6.066
20 NOV 2025 - 20 NOV 2025	SNS	EASTSPRING INVESTMENTS BERHAD [SSH]	100	89288	5.328
20 NOV 2025 - 20 NOV 2025	SNS	PRUDENTIAL PLC [SSH]	100	98655	5.887

Notice Period is 23rd November 2025 to 29th November 2025

Effective Change Date	Stock Name	Buyer/ Seller Name [Classification]	Bought / (Sold) ['000]	No. of Shares After Trade ['000]	
			Total	Total	% Held
25 NOV 2025 - 25 NOV 2025	SRIDGE	ENCIK SYAUQAT BIN DATO' MOHD SUHAIMI [DIR/CEO]	-305	30399	7.983
25 NOV 2025 - 25 NOV 2025	SRIDGE	ENCIK SYAUQAT BIN DATO' MOHD SUHAIMI [SSH]	-305	30399	7.983
24 NOV 2025 - 26 NOV 2025	STRAITS	MR YONG CHEAN PENG [SSH]	480	57461	5.778
19 NOV 2025 - 21 NOV 2025	STRAITS	MR YONG CHEAN PENG [SSH]	1,017	59981	5.73
27 NOV 2025 - 27 NOV 2025	SUNREIT	KUMPULAN WANG PERSARAAN (DIPERBADANKAN) ("KWAP") [SSH]	-93	205394	5.998
25 NOV 2025 - 25 NOV 2025	SUNREIT	EMPLOYEES PROVIDENT FUND BOARD [SSH]	-500	485828	14.186
26 NOV 2025 - 26 NOV 2025	SUNREIT	KUMPULAN WANG PERSARAAN (DIPERBADANKAN) ("KWAP") [SSH]	1,000	205487	6
25 NOV 2025 - 25 NOV 2025	SUNREIT	KUMPULAN WANG PERSARAAN (DIPERBADANKAN) ("KWAP") [SSH]	-34	204487	5.971
21 NOV 2025 - 21 NOV 2025	SUNREIT	EMPLOYEES PROVIDENT FUND BOARD [SSH]	-396	486328	14.2
24 NOV 2025 - 24 NOV 2025	SUNREIT	KUMPULAN WANG PERSARAAN (DIPERBADANKAN) ("KWAP") [SSH]	-554	204521	5.972
20 NOV 2025 - 20 NOV 2025	SUNREIT	EMPLOYEES PROVIDENT FUND BOARD [SSH]	1,063	486723	14.212
19 NOV 2025 - 19 NOV 2025	SUNREIT	EMPLOYEES PROVIDENT FUND BOARD [SSH]	1,739	485660	14.181
25 NOV 2025 - 25 NOV 2025	SUNWAY	EMPLOYEES PROVIDENT FUND BOARD [SSH]	-5,471	501727	8
24 NOV 2025 - 24 NOV 2025	SUNWAY	EMPLOYEES PROVIDENT FUND BOARD [SSH]	-2,416	507198	8.09
21 NOV 2025 - 21 NOV 2025	SUNWAY	EMPLOYEES PROVIDENT FUND BOARD [SSH]	4,143	509614	8.13
20 NOV 2025 - 20 NOV 2025	SUNWAY	EMPLOYEES PROVIDENT FUND BOARD [SSH]	-739	505472	8.06
19 NOV 2025 - 19 NOV 2025	SUNWAY	EMPLOYEES PROVIDENT FUND BOARD [SSH]	2,697	506211	8.07
28 NOV 2025 - 28 NOV 2025	SUPREME	DATO SRI RICHARD WEE LIANG HUAT @ RICHARD WEE LIANG CHIAT [DIR/CEO]	235	149726	34.82
28 NOV 2025 - 28 NOV 2025	SUPREME	DATO SRI RICHARD WEE LIANG HUAT @ RICHARD WEE LIANG CHIAT [SSH]	235	147495	34.82
27 NOV 2025 - 27 NOV 2025	SUPREME	DATO SRI RICHARD WEE LIANG HUAT @ RICHARD WEE LIANG CHIAT [DIR/CEO]	131	149491	34.766
27 NOV 2025 - 27 NOV 2025	SUPREME	DATO SRI RICHARD WEE LIANG HUAT @ RICHARD WEE LIANG CHIAT [SSH]	131	149231	34.766
27 NOV 2025 - 27 NOV 2025	SYSTECH	DATO' ONG THENG SOON [DIR/CEO]	400	89135	13.558
27 NOV 2025 - 27 NOV 2025	SYSTECH	DATO' ONG THENG SOON [SSH]	400	89135	13.558
26 NOV 2025 - 26 NOV 2025	SYSTECH	ASPIRATION PARTNERS PLT [SSH]	5,000	39693	6.037
26 NOV 2025 - 26 NOV 2025	SYSTECH	DATO' MOHD AZIZULHASNI BIN AWANG@MUDA [SSH]	5,000	39723	6.042
26 NOV 2025 - 26 NOV 2025	SYSTECH	DR LOW MIN YEW [DIR/CEO]	5,000	77971	11.859
26 NOV 2025 - 26 NOV 2025	SYSTECH	DR LOW MIN YEW [SSH]	5,000	77971	11.859
26 NOV 2025 - 26 NOV 2025	SYSTECH	LMY HOLDINGS SDN. BHD. [SSH]	5,000	39693	6.037
26 NOV 2025 - 26 NOV 2025	SYSTECH	MISS GOH YIT FONG [SSH]	5,000	39693	6.037
26 NOV 2025 - 26 NOV 2025	SYSTECH	MR LIM YING RAN [DIR/CEO]	5,000	43453	6.609
26 NOV 2025 - 26 NOV 2025	SYSTECH	MR LIM YING RAN [SSH]	5,000	42038	6.609
24 NOV 2025 - 24 NOV 2025	SYSTECH	DR LOW MIN YEW [DIR/CEO]	5,000	72971	11.099
24 NOV 2025 - 24 NOV 2025	SYSTECH	DR LOW MIN YEW [SSH]	5,000	72971	11.099
25 NOV 2025 - 25 NOV 2025	TAFI	ARMANI SYNERGY SDN. BHD. [SSH]	-18,324	182808	48.18
25 NOV 2025 - 25 NOV 2025	TAFI	DATO' SRI ANDREW LIM ENG GUAN [DIR/CEO]	-18,324	193610	51.027
25 NOV 2025 - 25 NOV 2025	TAFI	DATO' SRI ANDREW LIM ENG GUAN [SSH]	-18,324	193610	51.027
25 NOV 2025 - 25 NOV 2025	TAFI	DATO' SRI AZLAN BIN AZMI [DIR/CEO]	-18,324	183366	48.327
25 NOV 2025 - 25 NOV 2025	TAFI	DATO' SRI AZLAN BIN AZMI [SSH]	-18,324	183366	48.327
25 NOV 2025 - 25 NOV 2025	TAFI	DATO' SRI WONG SZE CHIEN [DIR/CEO]	-18,324	193467	50.989
25 NOV 2025 - 25 NOV 2025	TAFI	DATO' SRI WONG SZE CHIEN [SSH]	-18,324	193467	50.989
25 NOV 2025 - 25 NOV 2025	TAKAFUL	EMPLOYEES PROVIDENT FUND BOARD [SSH]	600	163887	18.79
28 NOV 2025 - 28 NOV 2025	TANCO	DATO' SRI ANDREW TAN JUN SUAN [DIR/CEO]	6,600	3181308	52.798
28 NOV 2025 - 28 NOV 2025	TANCO	DATO' SRI ANDREW TAN JUN SUAN [DIR/CEO]	-3,600	3174708	52.688
28 NOV 2025 - 28 NOV 2025	TANCO	DATO' SRI ANDREW TAN JUN SUAN [SSH]	-3,600	3174708	52.688
28 NOV 2025 - 28 NOV 2025	TANCO	DATO' SRI ANDREW TAN JUN SUAN [SSH]	6,600	3181308	52.798
27 NOV 2025 - 27 NOV 2025	TANCO	DATO' SRI ANDREW TAN JUN SUAN [DIR/CEO]	13,603	3178308	52.748
27 NOV 2025 - 27 NOV 2025	TANCO	DATO' SRI ANDREW TAN JUN SUAN [DIR/CEO]	-14,398	3164705	52.522
27 NOV 2025 - 27 NOV 2025	TANCO	DATO' SRI ANDREW TAN JUN SUAN [SSH]	13,603	3178308	52.748
27 NOV 2025 - 27 NOV 2025	TANCO	DATO' SRI ANDREW TAN JUN SUAN [SSH]	-14,398	3164705	52.522
26 NOV 2025 - 26 NOV 2025	TANCO	DATO' SRI ANDREW TAN JUN SUAN [DIR/CEO]	-9,766	3168903	52.592
26 NOV 2025 - 26 NOV 2025	TANCO	DATO' SRI ANDREW TAN JUN SUAN [DIR/CEO]	10,200	3179103	52.761
26 NOV 2025 - 26 NOV 2025	TANCO	DATO' SRI ANDREW TAN JUN SUAN [SSH]	-9,766	3168903	52.592
26 NOV 2025 - 26 NOV 2025	TANCO	DATO' SRI ANDREW TAN JUN SUAN [SSH]	10,200	3179103	52.761
25 NOV 2025 - 25 NOV 2025	TANCO	DATO' SRI ANDREW TAN JUN SUAN [DIR/CEO]	-11,165	3172906	52.658
25 NOV 2025 - 25 NOV 2025	TANCO	DATO' SRI ANDREW TAN JUN SUAN [DIR/CEO]	5,763	3178669	52.754
25 NOV 2025 - 25 NOV 2025	TANCO	DATO' SRI ANDREW TAN JUN SUAN [SSH]	5,763	3178669	52.754
25 NOV 2025 - 25 NOV 2025	TANCO	DATO' SRI ANDREW TAN JUN SUAN [SSH]	-11,165	3172906	52.658
24 NOV 2025 - 24 NOV 2025	TANCO	DATO' SRI ANDREW TAN JUN SUAN [DIR/CEO]	10,300	3184071	52.843
24 NOV 2025 - 24 NOV 2025	TANCO	DATO' SRI ANDREW TAN JUN SUAN [DIR/CEO]	-11,233	3173771	52.673
24 NOV 2025 - 24 NOV 2025	TANCO	DATO' SRI ANDREW TAN JUN SUAN [SSH]	-11,233	3173771	52.673
24 NOV 2025 - 24 NOV 2025	TANCO	DATO' SRI ANDREW TAN JUN SUAN [SSH]	10,300	3184071	52.843
27 NOV 2025 - 27 NOV 2025	TENAGA	AMANAHRAYA TRUSTEES BERHAD - AMANAH SAHAM BUMIPUTERA [SSH]	-17,323	335977	5.76
25 NOV 2025 - 25 NOV 2025	TENAGA	EMPLOYEES PROVIDENT FUND BOARD [SSH]	8,171	1173649	20.13
26 NOV 2025 - 26 NOV 2025	TENAGA	AMANAHRAYA TRUSTEES BERHAD - AMANAH SAHAM BUMIPUTERA [SSH]	-3,247	353300	6.06
25 NOV 2025 - 25 NOV 2025	TENAGA	AMANAHRAYA TRUSTEES BERHAD - AMANAH SAHAM BUMIPUTERA [SSH]	-3,001	356547	6.12
24 NOV 2025 - 24 NOV 2025	TENAGA	EMPLOYEES PROVIDENT FUND BOARD [

Notice Period is 23rd November 2025 to 29th November 2025

Effective Change Date	Stock Name	Buyer/ Seller Name [Classification]	Bought / (Sold) ['000]	No. of Shares After Trade ['000]	
			Total	Total	% Held
20 NOV 2025 - 20 NOV 2025	TM	EMPLOYEES PROVIDENT FUND BOARD (EPF BOARD) [SSH]	230	855426	22.29
19 NOV 2025 - 19 NOV 2025	TM	EMPLOYEES PROVIDENT FUND BOARD (EPF BOARD) [SSH]	-64	854946	22.277
26 NOV 2025 - 26 NOV 2025	TOMYPAK	MR YONG KWET ON [DIR/CEO]	329	108320	25.126
26 NOV 2025 - 26 NOV 2025	TOMYPAK	MR YONG KWET ON [SSH]	329	108320	25.126
28 NOV 2025 - 28 NOV 2025	TOPGLOV	MR LIM HOOI SIN [DIR/CEO]	3,000	2990211	37.294
28 NOV 2025 - 28 NOV 2025	TOPGLOV	MR LIM HOOI SIN [SSH]	3,000	2990211	37.294
28 NOV 2025 - 28 NOV 2025	TOPGLOV	MR LIM JIN FENG [SSH]	3,000	2875933	35.868
28 NOV 2025 - 28 NOV 2025	TOPGLOV	PUAN SRI TONG SIEW BEE [SSH]	3,000	2990411	37.296
28 NOV 2025 - 28 NOV 2025	TOPGLOV	TAN SRI DR LIM WEE CHAI [DIR/CEO]	3,000	2990411	37.296
28 NOV 2025 - 28 NOV 2025	TOPGLOV	TAN SRI DR LIM WEE CHAI [SSH]	3,000	2990411	37.296
24 NOV 2025 - 24 NOV 2025	TOPGLOV	MR LIM HOOI SIN [DIR/CEO]	2,000	2987211	37.257
24 NOV 2025 - 24 NOV 2025	TOPGLOV	MR LIM HOOI SIN [SSH]	2,000	2987211	37.257
24 NOV 2025 - 24 NOV 2025	TOPGLOV	MR LIM JIN FENG [SSH]	2,000	2872933	35.831
24 NOV 2025 - 24 NOV 2025	TOPGLOV	PUAN SRI TONG SIEW BEE [SSH]	2,000	2987411	37.259
24 NOV 2025 - 24 NOV 2025	TOPGLOV	TAN SRI DR LIM WEE CHAI [DIR/CEO]	2,000	2987411	37.259
24 NOV 2025 - 24 NOV 2025	TOPGLOV	TAN SRI DR LIM WEE CHAI [SSH]	2,000	2987411	37.259
25 NOV 2025 - 25 NOV 2025	UNIMECH	MADAM LIM MEE HWA [SSH]	146	8329	5.688
25 NOV 2025 - 25 NOV 2025	UNIMECH	MR YEO SENG CHONG [SSH]	146	8329	5.688
25 NOV 2025 - 25 NOV 2025	UOADEV	EMPLOYEES PROVIDENT FUND BOARD ("EPF BOARD") [SSH]	42	378141	14.243
19 NOV 2025 - 19 NOV 2025	UOADEV	EMPLOYEES PROVIDENT FUND BOARD ("EPF BOARD") [SSH]	65	378099	14.241
25 NOV 2025 - 25 NOV 2025	UOAREIT	EMPLOYEES PROVIDENT FUND BOARD ("EPF BOARD") [SSH]	-341	65679	9.722
25 NOV 2025 - 25 NOV 2025	UTDPLT	EMPLOYEES PROVIDENT FUND BOARD [SSH]	23	39810	6.398
24 NOV 2025 - 24 NOV 2025	UTDPLT	EMPLOYEES PROVIDENT FUND BOARD [SSH]	451	39787	6.395
21 NOV 2025 - 21 NOV 2025	UTDPLT	EMPLOYEES PROVIDENT FUND BOARD [SSH]	90	39025	6.272
20 NOV 2025 - 20 NOV 2025	UTDPLT	EMPLOYEES PROVIDENT FUND BOARD [SSH]	45	38935	6.258
19 NOV 2025 - 19 NOV 2025	UTDPLT	EMPLOYEES PROVIDENT FUND BOARD [SSH]	61	38890	6.251
25 NOV 2025 - 25 NOV 2025	UWC	EMPLOYEES PROVIDENT FUND BOARD [SSH]	-1,675	69751	6.324
24 NOV 2025 - 24 NOV 2025	UWC	EMPLOYEES PROVIDENT FUND BOARD [SSH]	-45	71425	6.476
21 NOV 2025 - 21 NOV 2025	UWC	EMPLOYEES PROVIDENT FUND BOARD [SSH]	90	71470	6.48
20 NOV 2025 - 20 NOV 2025	UWC	EMPLOYEES PROVIDENT FUND BOARD [SSH]	250	71381	6.472
25 NOV 2025 - 25 NOV 2025	UZMA	URUSHARTA JAMAAH SDN. BHD. [SSH]	-600	31871	5.354
20 NOV 2025 - 20 NOV 2025	UZMA	URUSHARTA JAMAAH SDN. BHD. [SSH]	-1,800	32471	5.454
25 NOV 2025 - 26 NOV 2025	VANZO	MR NG YEE HENG [SSH]	5,486	44549	9.545
24 NOV 2025 - 24 NOV 2025	VANZO	MR NG YEE HENG [SSH]	2,440	39063	8.369
26 NOV 2025 - 26 NOV 2025	VELESTO	ABERDEEN GROUP PLC (FORMERLY KNOWN AS ABRDN PLC) [SSH]	1,169	688364	8.379
26 NOV 2025 - 26 NOV 2025	VELESTO	ABRDN HOLDINGS LIMITED [SSH]	1,169	688364	8.379
26 NOV 2025 - 26 NOV 2025	VELESTO	ABRDN MALAYSIA SDN BHD [SSH]	1,169	688364	8.379
25 NOV 2025 - 25 NOV 2025	VELESTO	ABERDEEN GROUP PLC (FORMERLY KNOWN AS ABRDN PLC) [SSH]	12,858	687196	8.364
25 NOV 2025 - 25 NOV 2025	VELESTO	ABRDN HOLDINGS LIMITED [SSH]	12,858	687196	8.364
25 NOV 2025 - 25 NOV 2025	VELESTO	ABRDN MALAYSIA SDN BHD [SSH]	12,858	687196	8.364
24 NOV 2025 - 24 NOV 2025	VELESTO	ABERDEEN GROUP PLC (FORMERLY KNOWN AS ABRDN PLC) [SSH]	6,529	674338	8.208
24 NOV 2025 - 24 NOV 2025	VELESTO	ABRDN HOLDINGS LIMITED [SSH]	6,529	674338	8.208
24 NOV 2025 - 24 NOV 2025	VELESTO	ABRDN MALAYSIA SDN BHD [SSH]	6,529	674338	8.208
21 NOV 2025 - 21 NOV 2025	VELESTO	ABERDEEN GROUP PLC (FORMERLY KNOWN AS ABRDN PLC) [SSH]	4,921	667809	8.129
21 NOV 2025 - 21 NOV 2025	VELESTO	ABRDN HOLDINGS LIMITED [SSH]	4,921	667809	8.129

Notice Period is 23rd November 2025 to 29th November 2025

Effective Change Date	Stock Name	Buyer/ Seller Name [Classification]	Bought / (Sold) ['000]	No. of Shares After Trade ['000]	
			Total	Total	% Held
24 NOV 2025 - 24 NOV 2025	VS	EMPLOYEES PROVIDENT FUND BOARD [SSH]	-6,177	274843	7.13
21 NOV 2025 - 21 NOV 2025	VS	EMPLOYEES PROVIDENT FUND BOARD [SSH]	-9,800	281020	7.291
20 NOV 2025 - 20 NOV 2025	VS	EMPLOYEES PROVIDENT FUND BOARD [SSH]	-23,845	290820	7.545
19 NOV 2025 - 19 NOV 2025	VS	EMPLOYEES PROVIDENT FUND BOARD [SSH]	-50,245	314665	8.164
25 NOV 2025 - 25 NOV 2025	WANGZNG	MR HUI CHING CHI [DIR/CEO]	1,000	113715	71
25 NOV 2025 - 25 NOV 2025	WANGZNG	MR HUI CHING CHI [SSH]	1,000	113715	71
25 NOV 2025 - 25 NOV 2025	WASCO	EMPLOYEES PROVIDENT FUND BOARD [SSH]	263	49543	6.398
25 NOV 2025 - 25 NOV 2025	WASCO	URUSHARTA JAMAAH SDN BHD [SSH]	411	46685	6.029
24 NOV 2025 - 24 NOV 2025	WASCO	EMPLOYEES PROVIDENT FUND BOARD [SSH]	302	49281	6.364
24 NOV 2025 - 24 NOV 2025	WASCO	URUSHARTA JAMAAH SDN BHD [SSH]	445	46274	5.976
21 NOV 2025 - 21 NOV 2025	WASCO	URUSHARTA JAMAAH SDN BHD [SSH]	96	45829	5.918
20 NOV 2025 - 20 NOV 2025	WASCO	EMPLOYEES PROVIDENT FUND BOARD [SSH]	-100	48979	6.325
20 NOV 2025 - 20 NOV 2025	WASCO	URUSHARTA JAMAAH SDN BHD [SSH]	460	45733	5.906
19 NOV 2025 - 19 NOV 2025	WASCO	URUSHARTA JAMAAH SDN BHD [SSH]	10	45273	5.846
21 NOV 2025 - 21 NOV 2025	WESTRVR	MR CHEONG WEE KIM [DIR/CEO]	1,300	1900	0.531
21 NOV 2025 - 21 NOV 2025	WESTRVR	MR LIM YONG LAI [DIR/CEO]	-1,300	249090	69.637
21 NOV 2025 - 21 NOV 2025	WESTRVR	MR LIM YONG LAI [SSH]	-1,300	249090	69.637
21 NOV 2025 - 21 NOV 2025	WESTRVR	NEUTRON CAPITAL SDN BHD [SSH]	-1,300	173984	48.64
25 NOV 2025 - 25 NOV 2025	WILLOW	MR WONG AH CHIEW [DIR/CEO]	100	276635	57.069
25 NOV 2025 - 25 NOV 2025	WILLOW	MR WONG AH CHIEW [SSH]	100	276635	57.069
28 NOV 2025 - 28 NOV 2025	WOODLAN	DATO' SERI DR MUN WENG SUM [DIR/CEO]	1	7380	18.45
28 NOV 2025 - 28 NOV 2025	WOODLAN	DATO' SERI DR MUN WENG SUM [SSH]	1	7380	18.45
26 NOV 2025 - 26 NOV 2025	WOODLAN	DATO' SERI DR MUN WENG SUM [DIR/CEO]	4	7379	18.447
26 NOV 2025 - 26 NOV 2025	WOODLAN	DATO' SERI DR MUN WENG SUM [SSH]	4	7379	18.447
24 NOV 2025 - 24 NOV 2025	WOODLAN	DATO' SERI DR MUN WENG SUM [DIR/CEO]	2	7375	18.437
24 NOV 2025 - 24 NOV 2025	WOODLAN	DATO' SERI DR MUN WENG SUM [SSH]	2	7375	18.437
24 NOV 2025 - 24 NOV 2025	WPRTS	KUMPULAN WANG PERSARAAN (DIPERBADANKAN) [SSH]	-700	223694	6.536
11 NOV 2025 - 26 NOV 2025	WTK	DATO SRI WONG KIE YIK [SSH]	-6,152	149970	32.058
11 NOV 2025 - 26 NOV 2025	WTK	MR WONG KIE CHIE [SSH]	-6,152	141566	30.261
11 NOV 2025 - 26 NOV 2025	WTK	THE LATE DATUK WONG KIE NAI (ESTATE) [SSH]	-6,152	144138	30.811
27 NOV 2025 - 27 NOV 2025	YSPSAH	MR LEE SEN HUEI [DIR/CEO]	10	188	0.133
24 NOV 2025 - 24 NOV 2025	YTL	EMPLOYEES PROVIDENT FUND BOARD [SSH]	5,000	1164382	10.035
21 NOV 2025 - 21 NOV 2025	YTL	EMPLOYEES PROVIDENT FUND BOARD [SSH]	3,013	1159382	9.992
25 NOV 2025 - 25 NOV 2025	YTLPOWR	EMPLOYEES PROVIDENT FUND BOARD [SSH]	380	908183	10.528
28 NOV 2025 - 28 NOV 2025	ZETRIX	MR WONG THEAN SOON [DIR/CEO]	3,000	2150604	27.534
28 NOV 2025 - 28 NOV 2025	ZETRIX	MR WONG THEAN SOON [SSH]	3,000	2150604	27.534
28 NOV 2025 - 24 NOV 2025	ZETRIX	ASIA INTERNET HOLDINGS SDN. BHD. [SSH]	500	1063601	13.617
24 NOV 2025 - 24 NOV 2025	ZETRIX	MR WONG THEAN SOON [DIR/CEO]	500	2147604	27.495
24 NOV 2025 - 24 NOV 2025	ZETRIX	MR WONG THEAN SOON [SSH]	500	2147604	27.495
27 NOV 2025 - 27 NOV 2025	ZHULIAN	MR TEOH BENG SENG [SSH]	41	271689	59.06
27 NOV 2025 - 27 NOV 2025	ZHULIAN	THE BEST SOURCE HOLDINGS PTE. LTD. [SSH]	41	68742	14.944
26 NOV 2025 - 26 NOV 2025	ZHULIAN	MR TEOH BENG SENG [SSH]	40	271648	59.051
26 NOV 2025 - 26 NOV 2025	ZHULIAN	THE BEST SOURCE HOLDINGS PTE. LTD. [SSH]	40	68701	14.936
25 NOV 2025 - 25 NOV 2025	ZHULIAN	MR TEOH BENG SENG [SSH]	222	271608	58.994
25 NOV 2025 - 25 NOV 2025	ZHULIAN	THE BEST SOURCE HOLDINGS PTE. LTD. [SSH]	222	68661	14.926
24 NOV 2025 - 24 NOV 2025	ZHULIAN	MR TEOH BENG SENG [SSH]	267	271386	58.994
24 NOV 2025 - 24 NOV 2025	ZHULIAN	THE BEST SOURCE HOLDINGS PTE. LTD. [SSH]	267	68439	14.878
21 NOV 2025 - 21 NOV 2025	ZHULIAN	MR TEOH BENG SENG [SSH]	71	271120	58.936
21 NOV 2025 - 21 NOV 2025	ZHULIAN	THE BEST SOURCE HOLDINGS PTE. LTD. [SSH]	71	68173	14.82

Disclaimer: The Information in Insider Activity is extracted from www.shareinvestor.com/fundamental/insider_trades. The information on this page is provided as a service to readers. It does not constitute financial advice and/or any investment recommendations. We assume no liability for damages resulting from or arising out of the use of such information. Whilst every effort is made to ensure accuracy, the information presented is not the official record of shareholder filings. Readers are advised to read the original filings on the Bursa Malaysia website at www.bursamalaysia.com

CHECK OUT SHAREINVESTOR

BROKER'S CALL

Weekly Buy/Sell/Hold calls
from leading Malaysian Brokerages.

[Go To Broker's Call](#)

BUY **HOLD** **SELL**



AirAsia X Berhad (AAX) had announced issuance of up to 223,536,401 free warrants in AirAsia X Berhad on the basis of 1 warrant for every 2 ordinary shares in AAX held by the entitled shareholders of the company at 5.00 p.m. on 18 December 2025.

Distribution by **Capital A Berhad (CAPITALA)** of 1,692,307,692 new ordinary shares in AirAsia X Berhad, being part of the consideration shares to be received from AAX pursuant to the disposal by Capital A of its 100% equity interest in AirAsia Aviation Group Limited to AAX, to the entitled shareholders of Capital A by way of a reduction and repayment of the Company's issued share capital pursuant to Section 116 of the Companies Act 2016.



CelcomDigi Berhad (CDB) wishes to announce that its various wholly-owned subsidiaries licensed under the Communications and Multimedia Act 1998 has accepted the assignment of spectrum from the Malaysian Communications and Multimedia

Commission for 2x5MHz in the 1800MHz band and 2x20MHz in the 2600MHz band. The assignments are effective 30 November 2025.

FSBM Holdings Berhad (FSBM) recorded revenue of RM2.48 million for the third quarter ended 30 September 2025 (3QFY2025), representing a 51.3% year-on-year decrease from RM5.09 million in the corresponding quarter of FY2024. The softer performance in 3QFY2025 was mainly due to slower project deliveries, resulting in lower revenue compared to the previous year. With administrative and overhead expenses remaining at a comparatively high level to support ongoing operations, the Group recorded a loss of RM2.05 million for the quarter.



MALAYSIA BUILDING SOCIETY BERHAD (9417-K)



On behalf of **MBSB Berhad (MBSB)**, MBSB IB wishes to announce that Bursa Securities had vide its letter dated 4 December 2025 approved the listing of and quotation for the new Shares representing up to 10% of the total number of issued Shares to be issued pursuant to the Proposed Long Term Incentive Plan.





Maxis Berhad (MAXIS) wishes to announce that Maxis Broadband had on 1 December 2025, received a notice from the MoF Inc. regarding the exercise of its put option. This exercise is in accordance with the terms and conditions outlined in the Shareholders Agreement dated 28 June 2024, as amended by the Letter of Variation dated 13 May 2025.

Disclaimer: The information in the Investor Relations page is extracted from individual companies' announcements in www.bursamalaysia.com. The information on this page is provided as a service to readers. We assume no liability for damages resulting from or arising out of the use of such information. Whilst every effort is made to ensure accuracy, the information presented has been simplified for your reading pleasure. Readers are advised to read the original and complete filings on the Bursa Malaysia website at https://www.bursamalaysia.com/market_information/announcements/company_announcement

NAME OF COMPANY	OFFER PERIOD		ISSUE PRICE (Per Ordinary Share)	LISTING SOUGHT	DATE OF LISTING
	OPENING	CLOSING			
GEOHAN CORPORATION BERHAD	17 Nov 2025	21 Nov 2025	RM0.55	MAIN MARKET	5 December 2025
BMS HOLDINGS BERHAD	13 Nov 2025	19 Nov 2025	RM0.22	ACE MARKET	8 December 2025
ORKIM BERHAD	19 Nov 2025	26 Oct 2025	RM0.92	MAIN MARKET	9 December 2025
LAC MED BERHAD	14 Nov 2025	25 Nov 2025	RM0.75	MAIN MARKET	10 December 2025
WASCO GREENERGY BERHAD	20 Nov 2025	28 Nov 2025	RM1.00	MAIN MARKET	11 December 2025

**CHECK OUT
SHAREINVESTOR
BROKERS' CALL**

Weekly Buy/Sell/Hold calls from leading Malaysian Brokerages.

[Go To Brokers' Call](#)