

Invest

A Weekly e-Publication by SHAREINVESTOR

ISSUE

280

FRIDAY
28 NOV 2025

Scan/Click QR to Register



Via email, every Friday

BREGUET

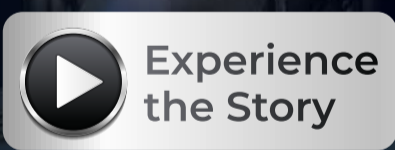

New chronometric momentum

In 1802, Abraham-Louis Breguet undertook construction of a series of five timepieces featuring several devices designed to improve precision, in particular a tourbillon associated to natural escapement. These creations represented the pinnacle of what the master watchmaker could offer his clients in terms of timekeeping.

Today, as part of its 250th anniversary celebrations, Manufacture Breguet is continuing this tradition by announcing the Classique 7225, equipped with a magnetic-pivot balance and a high-frequency escapement (10 Hz).

Invest

A Weekly e-Publication by SHAREINVESTOR

ISSUE

280

FRIDAY
28 NOV 2025

Scan/Click QR to Register



Via email, every Friday

MARKET SENTIMENTS

Malaysia has no plans to renegotiate US trade deal - Zafrul page 29

Malaysia's PPI continues to ease with 0.1% decline in October - DOSM page 31

IHH Healthcare delivers double-digit growth for Q3 2025 page 32

ALSO

COMPANY SPOTLIGHT

101 Properties Group Berhad

From MSWG's The Observer Weighing The Options

See more on pages 35-38

See more on page 06

BEHIND THE TICKER: DECODING COMPANY FUNDAMENTALS INVEST | 22



David Bevington, Chief Financial Officer, 101 Properties Group Berhad

Is there an investment opportunity in **Onto Innovation?**

SUMMARY

- Onto (NYSE:ONTO) is a global leader in semiconductor process control and metrology, with post-merger growth driven by AI-related demand, global expansion, and next-generation inspection solutions.
- Earnings improvement since the 2019 merger stems from revenue growth, disciplined cost control, low effective tax rates, and a low reinvestment rate, enabling strong cash generation and shareholder returns.
- The company maintains a strong balance sheet with high cash reserves, minimal debt, and consistent positive operating cash flow, reinforcing its financial resilience and capital allocation discipline.

Disclaimer: This article is written for informational purposes only. It does not constitute a solicitation, offer, advice, or recommendation to buy or sell. As such, it is not intended to prompt the purchase of shares in any way. As a result, any type of asset has a risk factor and needs to be analyzed from multiple perspectives. Therefore, any investment decision and the associated risk remains with the investor. The views expressed herein are solely the author's own.

See more on pages 22-27

04 LEADERBOARD

05 SHARIAH HOT STOCKS

08 SHARIAH MOMENTUM UP STOCKS

09 NON SHARIAH HOT STOCKS

10 UP TRENDING STOCKS

12 VALUE STOCKS

14 GROWTH STOCKS

16 DIVIDEND STOCKS

18 BROKERS' CALL

19 LONG COMPANIES

34 REGIONAL MARKETS

39 INSIDER ACTIVITY

44 INVESTOR RELATIONS

SHAREINVESTOR®

An AlphaInvest Company

Invest with Knowledge

INVESTOR PLATFORMS

Director
Darren Chong
darren.chong@shareinvestor.com

Business Development Manager
Jay Cheong
jay.cheong.@shareinvestor.com

ADMIN & OPERATIONS

Senior Executive
Watie Nordin
watie.nordin@shareinvestor.com

Executive
Silas Emmanuel Joseph
silas.joseph@shareinvestor.com

PROCESS AUTOMATION & DATA ANALYTICS

Data Analyst
Lee Khai Bing

INVESTOR RELATIONS

Group Managing Director & Publisher
Edward Stanislaus
edward@shareinvestor.com

Senior Manager
Letticia Wong
letticia.wong@shareinvestor.com

Manager
Aida Norzeti Talib
aida.norzeti@shareinvestor.com

ALPHA INVEST HOLDINGS BOARD OF DIRECTORS

Chairman	Patrick Daniel
Group CEO	Christopher Lee
Group COO	Lim Dau Hee
Group MD	Shanison Lin



“ GIVE A MAN A FISH AND YOU FEED HIM FOR A DAY; TEACH A MAN TO FISH AND YOU FEED HIM FOR A LIFETIME ”

ShareInvestor Malaysia Sdn. Bhd.
(200001023956) (526564-M)
L15-03 & 03A, PJX HM Shah Tower,
No 16A, Jalan Persiaran Barat, PJS 52,
46200 Petaling Jaya, Selangor

Hotline : 603 8681 0580
Mobile : 011 6343 8939
Website : www.ShareInvestor.com.my
www.alphainvestholdings.com
www.Facebook.com/ShareInvestorMalaysia

ADVERTISEMENT ENQUIRY

bulthaup takes care of the details so that you can enjoy a harmonious environment.

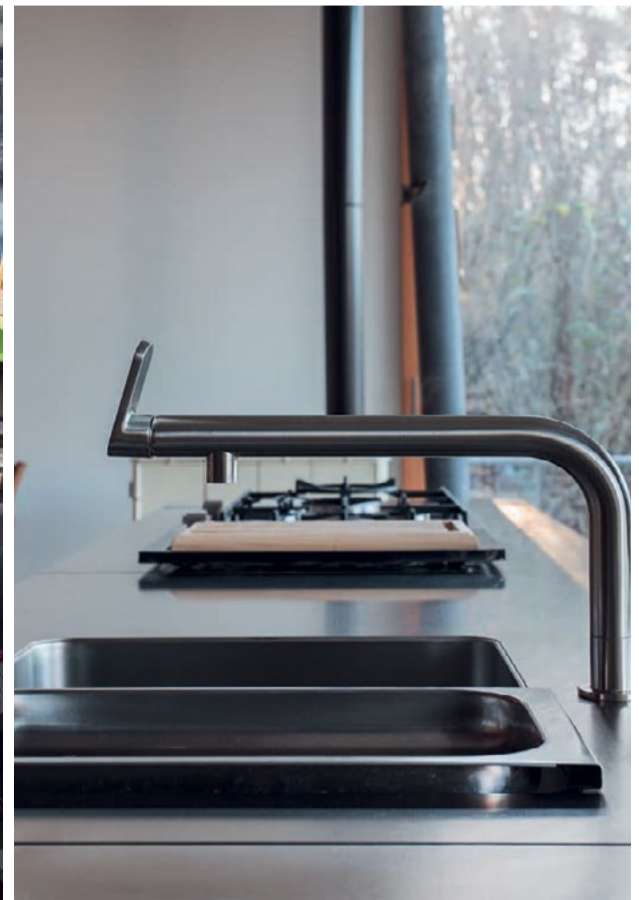

XTRA

XTRA FURNITURE SDN BHD
The Gardens Mall, Mid Valley City
xtrafurniture.com/bulthaup
fb.com/bulthaupmalaysia

bulthaup



ROWAN director chair
 Designed by ITO Design, Germany

Inspired by the sophistication of first and business class, **ROWAN** delivers a fully enveloping comfort through Italian full-grain leather and precision-engineered aluminum form.

Where design excellence meets executive presence.



XTRA
www.xtrafurniture.com



GERMAN
 DESIGN
 AWARD
 WINNER
 2025



Awarded for Design. Certified for Excellence. Trusted Worldwide.

www.shareinvestor.com - market data at your fingertips



ShareInvestor WebPro (www.shareinvestor.com/my)

Prices > Stock Prices > Bursa > click Stocks tab

1. mouse over Ranking > select Top Active > all Shariah stocks are denoted with an [S] > mouse over Column Layout > select Edit Customs > select Name > select Volume > select Last Done Price > Mouse Over Column Layout > select Custom
2. mouse over Ranking > select Top Turnover > all Shariah stocks are denoted with an [S] > mouse over Column Layout > select Edit Customs > select Name > select Last Done Price > select Value > Mouse Over Column Layout > select Custom
3. mouse over Ranking > select Top Gainers (Over 5 Trading Days) > mouse over Column Layout > select Edit Customs > select Name > select Last Done Price > select 5 Days Change > select 5 Days % Change > Mouse Over Column Layout > select Custom
4. mouse over Ranking > select Top Losers (Over 5 Trading Days)
5. mouse over Ranking > select Top % Gainers (Over 5 Trading Days)
6. mouse over Ranking > select Top % Losers (Over 5 Trading Days)

Shariah Top Actives (As at Yesterday)

Name	Price (RM)	Volume
NATGATE [S]	0.995	667,802.000
TANCO [S]	1.110	557,945.000
ZETRIX [S]	0.820	497,197.000
TWL [S]	0.025	430,228.000
VS [S]	0.475	378,948.000
SIME [S]	2.010	318,220.000
IOIPG [S]	2.430	273,287.000
FFB [S]	2.700	267,284.000
SUNWAY [S]	5.390	237,615.000
NEXG [S]	0.380	230,675.000

Shariah Top Turnover (As at Yesterday)

Name	Price (RM)	Value (RM)
SUNWAY [S]	5.390	127,959,179
IHH [S]	8.230	96,107,783
TENAGA [S]	13.280	91,785,890
TIMECOM [S]	5.240	73,283,660
FFB [S]	2.700	71,455,244
IOIPG [S]	2.430	66,470,090
NATGATE [S]	0.995	65,571,592
SIME [S]	2.010	62,034,739
TANCO [S]	1.110	61,823,629
TM [S]	7.480	60,886,830

Top Gainers (over 5 Trading days as at Yesterday)

Name	Price (RM)	Change (RM)
MPI	33.000	+2.300
F&N	34.760	+2.180
BLDPLNT	14.900	+1.600
DLADY	30.000	+1.420
ALLIANZ	18.680	+0.540
TIMECOM	5.240	+0.490
FPI	2.050	+0.480
UTDPLT	28.620	+0.458
ATLAN	2.830	+0.320
LWSABAH	1.390	+0.310

Top % Gainers (over 5 Trading days as at Yesterday)

Name	Price (RM)	Change (%)
SNTORIA	0.025	+400.00
BORNOIL	0.010	+100.00
SCBUILD	0.010	+100.00
TIMWELL	0.500	+78.57
SENDAI	0.490	+53.12
MTRONIC	0.015	+50.00
INNITY	0.235	+34.29
BSLCORP	0.020	+33.33
XOXNET	0.020	+33.33
FPI	2.050	+30.57

Top Losers (over 5 Trading days as at Yesterday)

Name	Price (RM)	Change (RM)
NESTLE	109.000	-4.300
PETDAG	20.120	-1.360
KESM	3.040	-0.460
PETGAS	17.860	-0.460
KLK	20.200	-0.400
AJI	13.480	-0.340
CARLSBG	16.840	-0.340
PCHEM	3.000	-0.340
HEIM	22.500	-0.300
GREATEC	1.570	-0.280

Top % Losers (over 5 Trading days as at Yesterday)

Name	Price (RM)	Change (%)
BCMALL	0.005	-50.00
FOCUS	0.005	-50.00
PHB	0.005	-50.00
SMTRACK	0.005	-50.00
ZENTECH	0.005	-50.00
AIM	0.020	-42.86
AIZO	0.045	-40.00
ALRICH	0.015	-25.00
MERIDIAN	0.030	-25.00
NEXGRAM	0.015	-25.00

Price & Volume Distribution Charts (as at Yesterday)

Technical Analysis

DEFINITION: Shariah compliant stocks with Technical Analysis showing 5-days & 10-days Moving Average Price below Yesterday's Close over past 3 days and with Volume Spike.

CHART GUIDE: Volume Distribution Chart is a statistical interpretation of the current sentiment on each stock in graphical format. The highest bar categorized as >150k is likely to be traded by institutions or super dealers, while the lowest bar categorized as <15k usually represents retail investors. "Buy Up" refers to more buyers snatching up the lots queued at selling price. "Sell Down" refers to sellers selling their shares to the buying queue



ShareInvestor WebPro > Screener > Market Screener (FA & TA) > select BURSA > add criteria

A. Criteria

- > click Add Criteria
- Technical Analysis Conditions tab select (i) Moving Average Below Close (ii) Volume Spike
- Fundamental Analysis Conditions tab > select (iii) Revenue
- Prices & Other Conditions tab > select (iv) Is Shariah Compliant
- Technical Analysis Conditions tab select (v) Moving Average Below Close
- Prices & Other Conditions tab > select (vi) Last Done Price
- Technical Analysis Conditions tab select (vii) Moving Average Below Close

B. Conditions (Criteria Filters)

1. Moving Average Below Close - select (MA) type (5) below close price for type (3) days
2. Volume Spike - Volume type (1) greater than type (5) days average
3. Revenue ('000) - select (more than) type (1) for the past select (1) financial year(s)
4. Is Shariah Compliant - select **Yes**
5. Moving Average Below Close - select (MA) type (10) below close price for type (3) days
6. Last Done Price - select (more than) type (0.3)
7. Moving Average Below Close - select (EMA) type (5) below close price for type (3) days

- > click Save Template > Create New Template type (Shariah Hot Stocks) > click Create
- > click Save Template as > select Shariah Hot Stocks > click Save
- > click Screen Now (may take a few minutes)
- > Sort By: Select (Vol) Select (Desc)
- > Mouse over stock name > Charts > click C² Charts or Volume Distribution

IOI PROPERTIES GROUP BERHAD (5249) C² Chart

Analysis

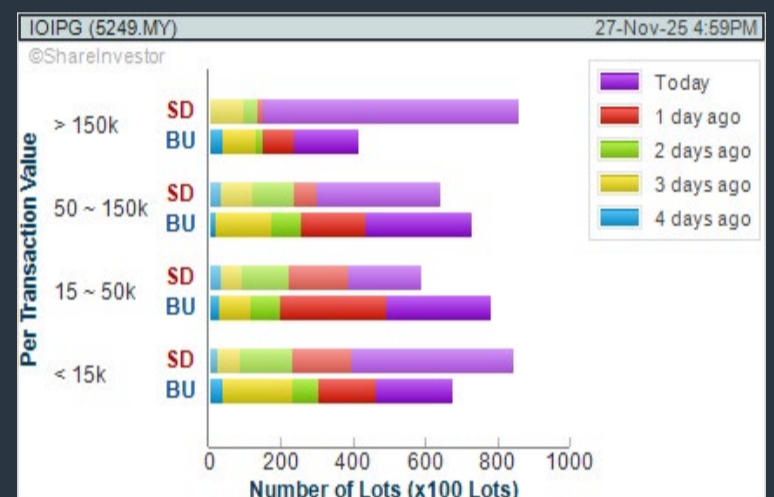

FARM FRESH BERHAD (5306) C² Chart

Analysis

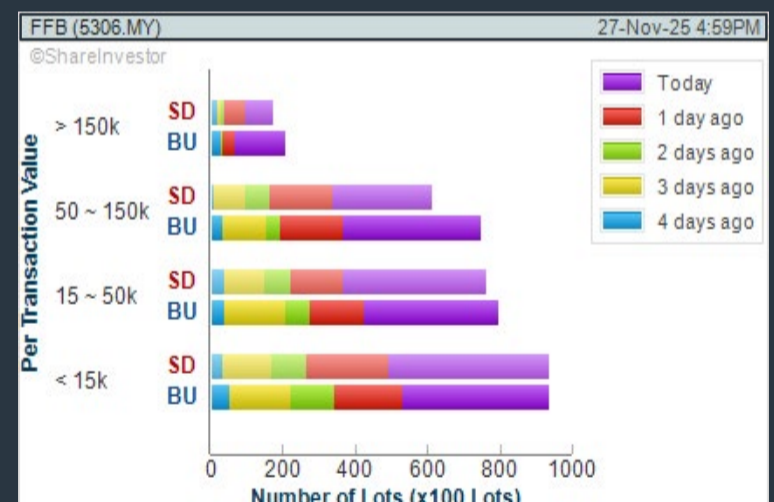

EVERSENDI CORPORATION BERHAD (5205) C² Chart

Analysis

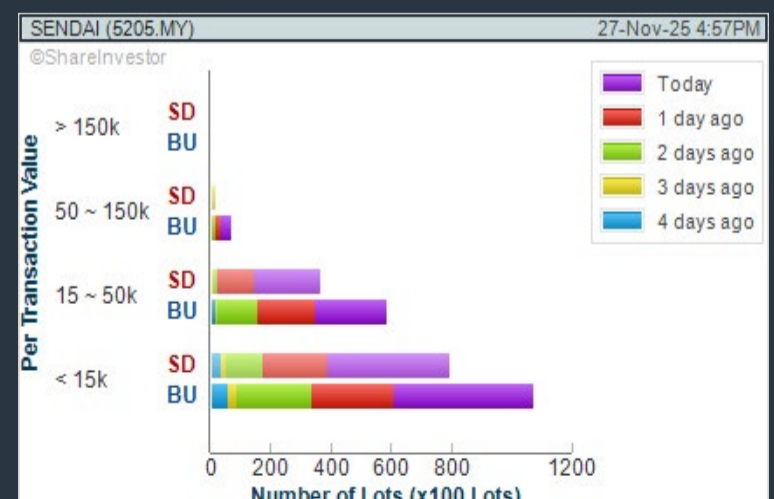

Disclaimer: The information on this page is provided as a service to readers. It does not constitute financial advice and/or any investment recommendations. Past performance is not indicative of future results. We assume no liability for damages resulting from or arising out of the use of such information. It would be best if you did your own research to make your personal investment decisions wisely or consult a licenced investment advisor.

COMPANY BACKGROUND

IOI Properties Group Berhad is a property developer in Malaysia. The Group's three core business segments comprise property development, property investments and hospitality and leisure across Malaysia, Singapore and Xiamen in China.



IOIPG IOI PROPERTIES GROUP BERHAD		Updated at 21 Nov 2025 16:59	
Last (MYR): 2.430 ↑	Change: +0.080	High: 2.470	Remarks: [A] >
	Change (%): +3.40	Low: 2.340	
Open: 2.370		Yesterday's Close: 2.320	
Buy Price: 2.430		Sell Price: 2.450	
Buy Volume ('00): 19,180		Sell Volume ('00): 270	
Cumulative Volume ('00): 273,287		Cumulative Value: 66,470,090	

Financial Analysis

Revenue Growth Increasing revenue in last 2 consecutive years	😊	Profit Growth Profit down sharply in latest year (< 35%) (with last 3 profitable years)	😞
Dividend Payout No dividend paid in most recent year but dividends paid in prior years	😞	Debt to Cashflow High debt to cash flow for most recent year	😞
Free Cash Flow Negative free cash flow for two years or more	😞	Gross Profit Margin High gross profit margin of at least 40% for most recent year	😊
Net Earnings Margin Consistently high net profit margin of at least 20% for 3 years	😊	Net Earnings Margin Net profit margin is improving by 5% a year over the past 60 months.	😊

😊 Excellent
😊 Good
😊 Neutral
😞 Be Alert
😞 Watch Out

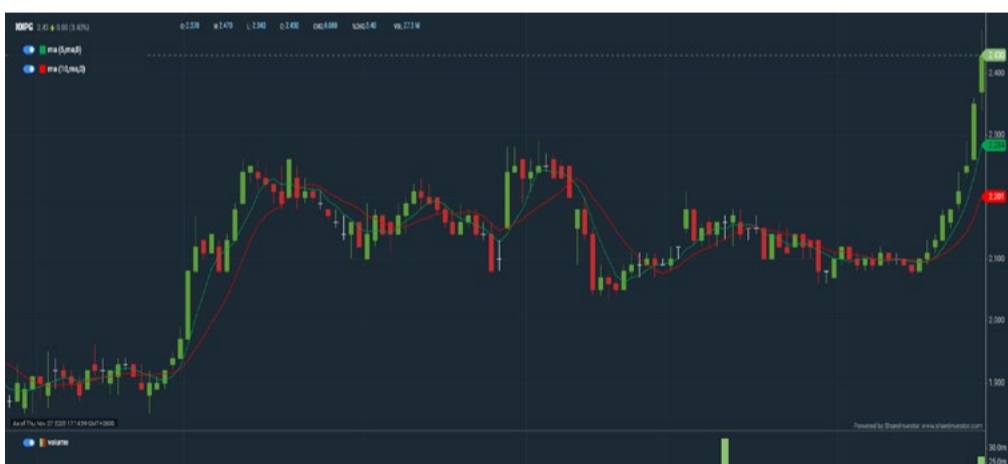

Historical Financials

Profit & Loss (MYR '000)

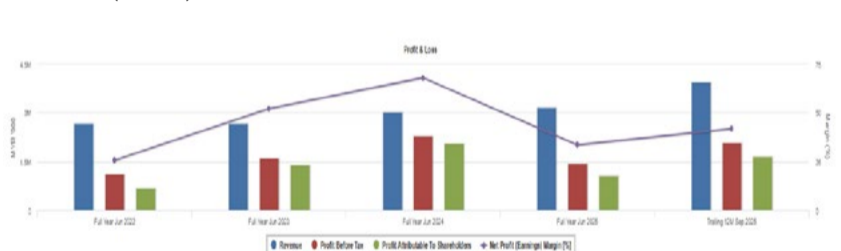

WebPro 9-Days Free Trial Registration (worth RM10) Sign Up Now



Key Statistics with Total Shareholder Returns

Period	Dividend Received	Capital Appreciation	Total Shareholder Return
Short Term Return	5 Days	+0.000	+14.08 %
	10 Days	-	+15.71 %
	20 Days	-	+16.83 %
Medium Term Return	3 Months	0.080	+12.85 %
	6 Months	0.080	+32.11 %
	1 Year	0.080	+25.50 %
Long Term Return	2 Years	0.130	+51.48 %
	3 Years	0.180	+130.97 %
	5 Years	0.240	+113.88 %
Annualised Return	Annualised	-	+16.38 %

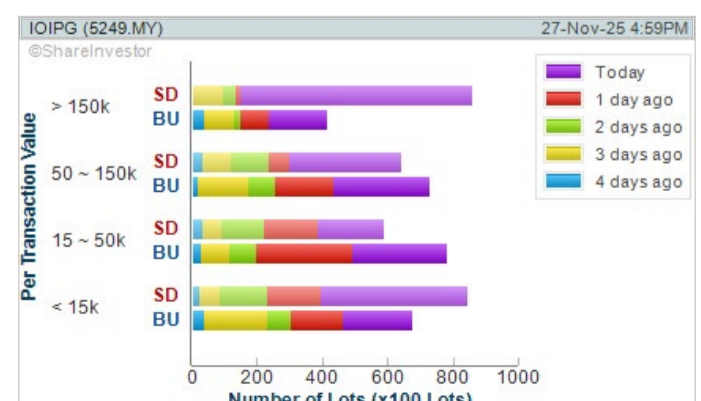

Disclaimer: The information on this page is provided as a service to readers. It does not constitute financial advice and/or any investment recommendations. Past performance is not indicative of future results. We assume no liability for damages resulting from or arising out of the use of such information. It would be best if you did your own research to make your personal investment decisions wisely or consult a licenced investment advisor.

Sponsored by



Organised by



InvestingNote

by AlphaInvest



突破马年

2026 赢战攻略



29 Nov 2025
10am - 2pm

Auditorium, Connexion
Conference & Event Centre

收费: RM22
(包含午餐)

[立即注册](#)



Tommy Lim Kok Kwang
CEO / Managing Director,
ICT Zone Asia Berhad

Koh Chung Jie
Non-Independent
Executive Director / COO,
A1 A.K. Koh Group Berhad

Ng Tzyy Loon
Portfolio Manager,
Tradeview Capital

Max Tan
Co-Founder,
12Invest
(Moderator)

Jayden Pang
Senior Analyst,
Eco Asia Capital
Advisory Sdn Bhd

George Poh, CFP®
Co-Founder,
Finance Lang
(Moderator)

Price & Volume Distribution Charts (as at Yesterday)

Technical Analysis

DEFINITION: Shariah compliant stocks with Technical Analysis showing Bullish Momentum and Price Uptrend. The share price closed at the highest price yesterday. The typical price was higher than the previous day's typical price.

CHART GUIDE: Volume Distribution Chart is a statistical interpretation of the current sentiment on each stock in graphical format. The highest bar categorized as >150k is likely to be traded by institutions or super dealers, while the lowest bar categorized as <15k usually represents retail investors. "Buy Up" refers to more buyers snatching up the lots queued at selling price. "Sell Down" refers to sellers selling their shares to the buying queue.



ShareInvestor WebPro > Screener > Market Screener (FA & TA)>select BURSA>add criteria

A. Criteria

- > click Add Criteria
- Fundamental Analysis Conditions tab >select (i) Revenue
- Technical Analysis Conditions tab select (ii) Average Volume
- Prices & Other Conditions tab > select (iii) Last Done Price
- Prices & Other Conditions tab > select (iv) Is Shariah Compliant
- Technical Analysis Conditions tab select (v) RSI Overbought
- Technical Analysis Conditions tab select (vi) Moving Average Below Close
- Technical Analysis Conditions tab select (vii) CCI Overbought

B. Conditions (Criteria Filters)

1. Revenue ("000) - select (more than) type (1) for the past select (1) financial year(s)
2. Average Volume - type (1) days average volume greater than type (10000) lots
3. Last Done Price - select (more than) type (0.3)
4. Is Shariah Compliant - select Yes
5. RSI Overbought - select RSI 1 above 99 for 1 days
6. Moving Average Below Close - select (MA) type (10) below close price for type (1) days
7. CCI Overbought - select CCI (2) above (0) for (1) days

- > click Save Template > Create New Template type (Shariah Momentum Up Stocks) > click Create
- > click Save Template as > select Shariah Momentum Up Stocks > click Save
- > click Screen Now (may take a few minutes)
- Sort By: Select (Vol) Select (Desc)
- Mouse over stock name > Charts > click C² Charts tab or Volume Distribution

TANCO HOLDINGS BHD (2429)

C² Chart

Analysis

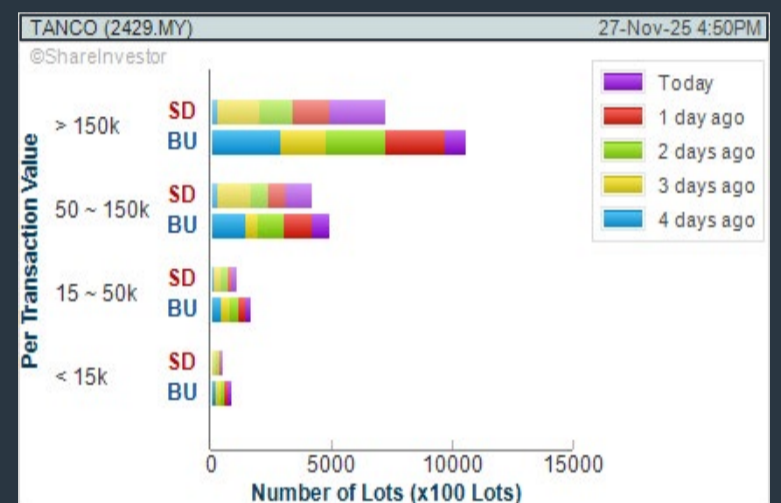

SIME DARBY BHD (4197)

C² Chart

Analysis

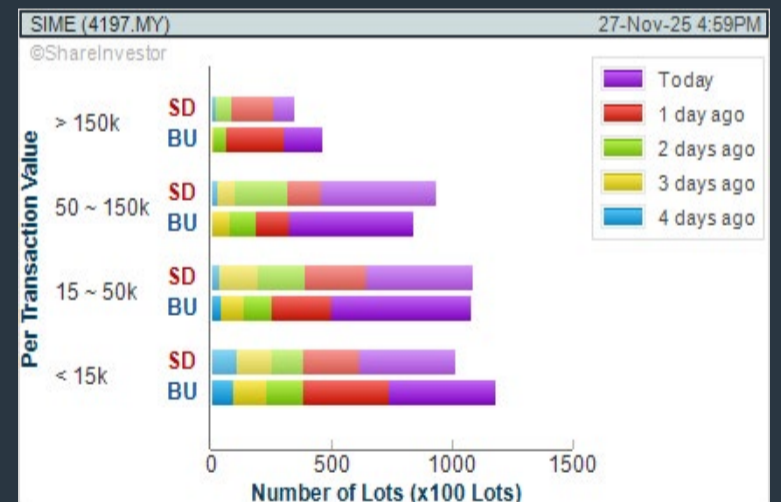
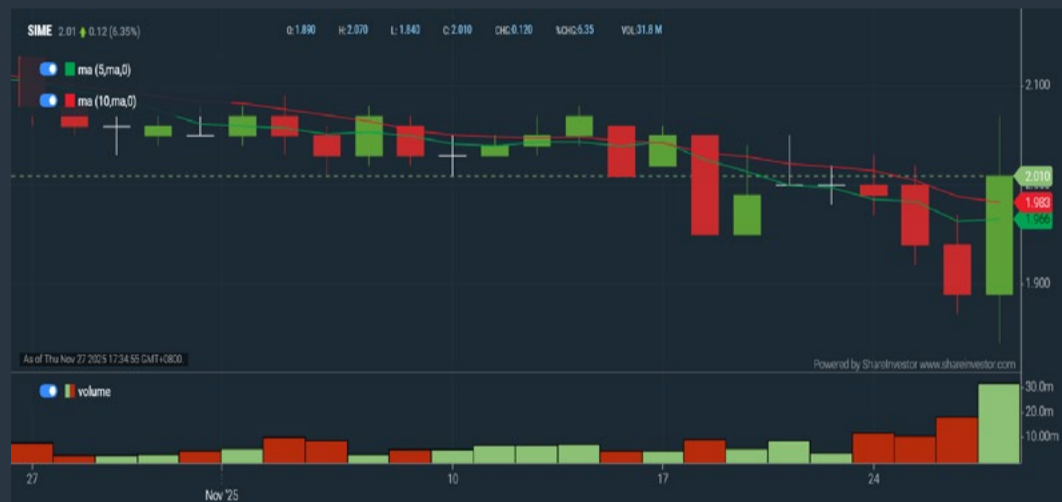

IOI PROPERTIES GROUP BERHAD (5249)

C² Chart

Analysis

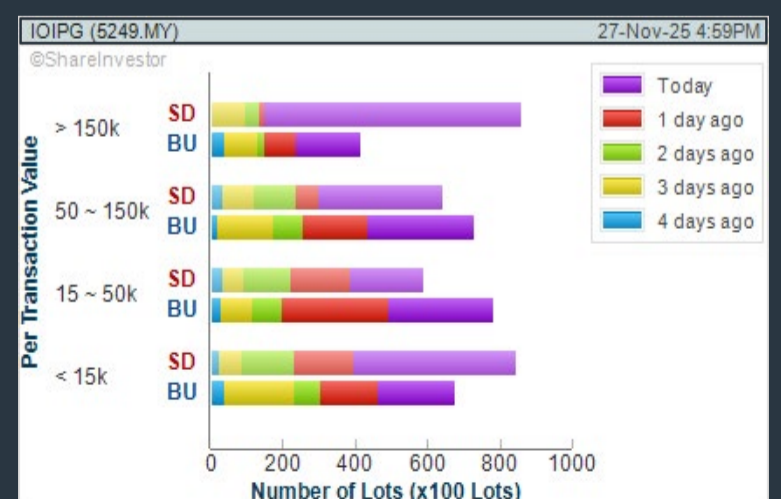

Disclaimer: The information on this page is provided as a service to readers. It does not constitute financial advice and/or any investment recommendations. Past performance is not indicative of future results. We assume no liability for damages resulting from or arising out of the use of such information. It would be best if you did your own research to make your personal investment decisions wisely or consult a licenced investment advisor.

Price & Volume Distribution Charts (as at Yesterday)

Technical Analysis

DEFINITION: Stocks with Technical Analysis showing 5-days & 10-days Moving Average Price below Close over past 1 days and with Volume Spike

CHART GUIDE: Volume Distribution Chart is a statistical interpretation of the current sentiment on each stock in graphical format. The highest bar categorized as >150k is likely to be traded by institutions or super dealers, while the lowest bar categorized as <15k usually represents retail investors. "Buy Up" refers to more buyers snatching up the lots queued at selling price. "Sell Down" refers to sellers selling their shares to the buying queue.



ShareInvestor WebPro > Screener > Market Screener (FA & TA) > select BURSA > add criteria

A. Criteria

- > click Add Criteria
- Technical Analysis Conditions tab select (i) Moving Average Below Close (ii) Volume Spike
- Fundamental Analysis Conditions tab >select (iii) Revenue
- Prices & Other Conditions tab > select (iv) Is Shariah Compliant
- Technical Analysis Conditions tab select (v) Moving Average Below Close
- Prices & Other Conditions tab > select (vi) Last Done Price
- Technical Analysis Conditions tab select (vii) Moving Average Below Close

B. Conditions (Criteria Filters)

1. Moving Average Below Close - select (MA) type (5) below close price for type (3) days
2. Volume Spike - Volume type (1) greater than type (5) days average
3. Revenue ('000) - select (more than) type (1) for the past select (1) financial year(s)
4. Is Shariah Compliant - select NO
5. Moving Average Below Close - select (MA) type (10) below close price for type (1) days
6. Last Done Price - select (more than) type (0.3)
7. Moving Average Below Close - select (EMA) type (5) below close price for type (1) days

- > click Save Template > Create New Template type (Non-Shariah Hot Stocks) > click Create
- > click Save Template as > select Non-Shariah Hot Stocks > click Save
- > click Screen Now (may take a few minutes)
- Sort By: Select (Vol) Select (Desc)
- Mouse over stock name > Charts > click C² Charts tab or Volume Distribution

AMMB HOLDINGS BHD (1015)

C² Chart

Analysis

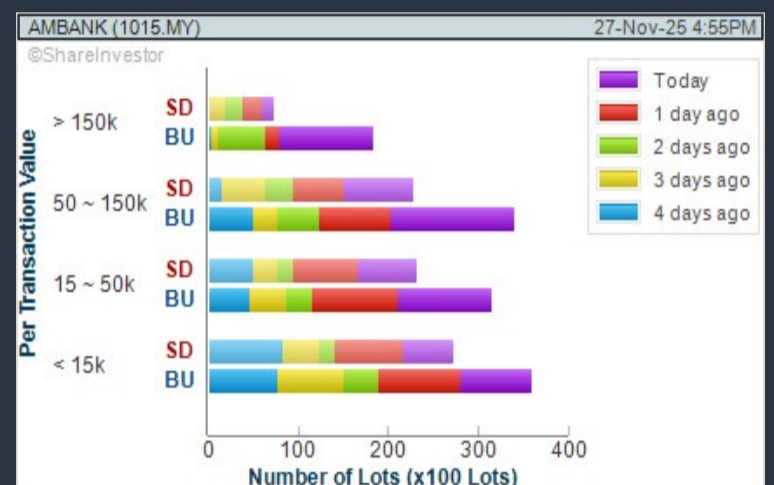

MYNEWS HOLDINGS BERHAD (5275)

C² Chart

Analysis

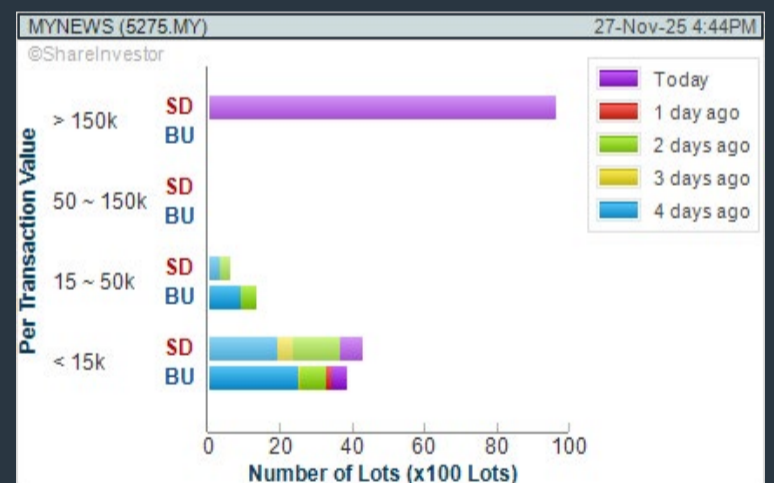

IGB BERHAD (5606)

C² Chart

Analysis

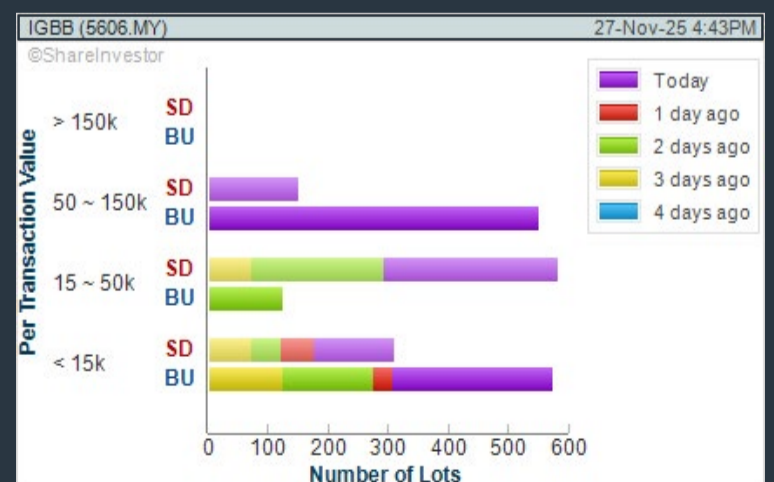

Disclaimer: The information on this page is provided as a service to readers. It does not constitute financial advice and/or any investment recommendations. Past performance is not indicative of future results. We assume no liability for damages resulting from or arising out of the use of such information. It would be best if you did your own research to make your personal investment decisions wisely or consult a licenced investment advisor.

Price & Volume Distribution Charts (Over 3 trading days as at Yesterday)

Technical Analysis

DEFINITION: Stocks with Technical Analysis showing Bullish Momentum and Price Uptrend

CHART GUIDE: Volume Distribution Chart is a statistical interpretation of the current sentiment on each stock in graphical format. The highest bar categorized as >150k is likely to be traded by institutions or super dealers, while the lowest bar categorized as <15k usually represents retail investors. "Buy Up" refers to more buyers snatching up the lots queued at selling price. "Sell Down" refers to sellers selling their shares to the buying queue.



ShareInvestor WebPro > Screener > Market Screener (FA & TA) > select BURSA > add criteria

A. Criteria

- > click Add Criteria
- Fundamental Analysis Conditions tab > select (i) Revenue
- Technical Analysis Conditions tab select (ii) Moving Average Below Close
- Technical Analysis Conditions tab select (iii) Average Volume
- Prices & Other Conditions tab > select (iv) Last Done Price
- Technical Analysis Conditions tab select (v) Moving Average Below Close
- Technical Analysis Conditions tab select (v) Moving Average Bullish Crossover

B. Conditions

1. Revenue - select (more than) type (1) for the past select (1) financial year(s)
2. Moving Average Below Close - select (MA) type (20) below close price for type (1) days
3. Average Volume - type (5) days average volume type (10000) lots
4. Last Done Price - select (more than) type (0.3)
5. Moving Average Below Close - select (MA) type (10) below close price for type (1) days
6. Moving Average Bullish Crossover - select (MA) type (5) crossed above select (MA) type (10)

> click Save Template > Create New Template type (Non-Shariah Up-Trending Stocks) > click Create Click Save Template As > select Non-Shariah Up Trending Stocks > click Save > click Screen Now (may take a few minutes) Sort By: Select (Vol) Select (Desc) Mouse over stock name > Charts > click C² Charts tab or Volume Distribution

TIME DOTCOM BHD (5031)

C² Chart

Analysis

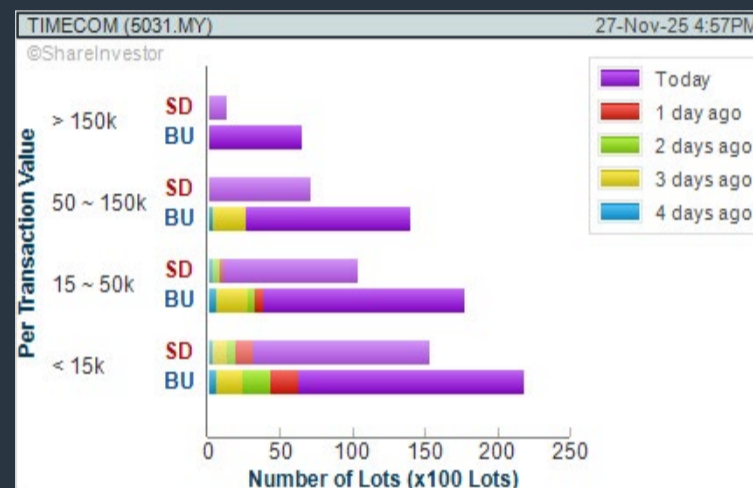

AMMB HOLDINGS BHD (1015)

C² Chart

Analysis

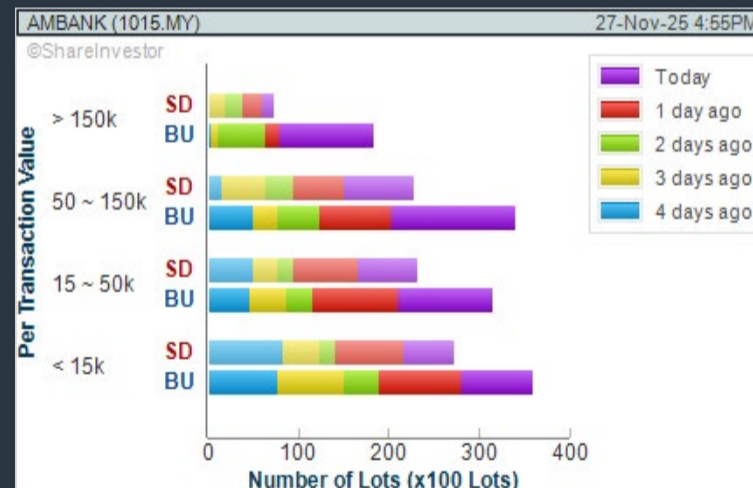
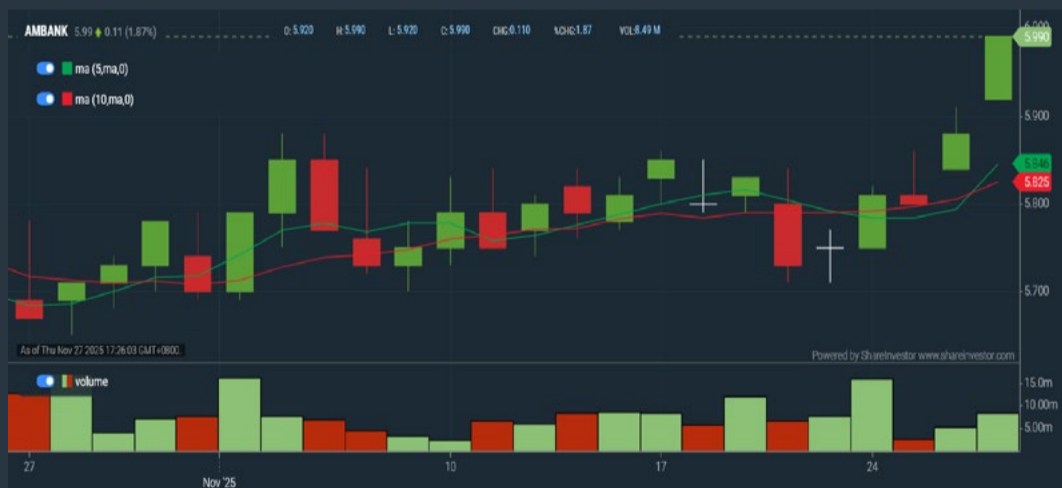

ITMAX SYSTEM BERHAD (5309)

C² Chart

Analysis

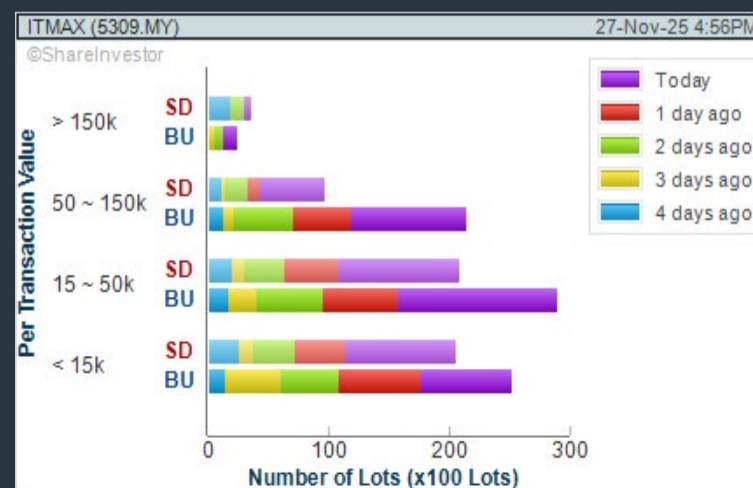

Disclaimer: The information on this page is provided as a service to readers. It does not constitute financial advice and/or any investment recommendations. Past performance is not indicative of future results. We assume no liability for damages resulting from or arising out of the use of such information. It would be best if you did your own research to make your personal investment decisions wisely or consult a licenced investment advisor.

Managed by  **InvestingNote**
by @InvestingNote

Sponsored by  **CGS**
International

CRYPTO CONFERENCE



Mastering Crypto Trading for 2026

 6 Dec 2025

 10am - 2pm

 Colony, KL Eco City

 Fees: RM22 (Lunch included)

[REGISTER NOW →](#)



Jason Chew
Founder,
BTC Education Hub

Jose Blasco
Founder & Quantitative Strategist,
Traddictiv

Thierry Tay
Business Advisor,
Halogen Capital

Price & Total Shareholder Return (as at Yesterday)

Fundamental Analysis

DEFINITION: Share price of a company trading at a lower price as compared to its fundamentals (FA) such as financial performance and dividend, allowing it to be attractive to value investors.

CHART GUIDE: Total Shareholder Return (TSR) combines share price appreciation and dividend distributions paid to show the total return to the shareholder expressed as a percentage.



ShareInvestor WebPro > Screener > Market Screener (FA & TA) > select BURSA > add criteria

A. Criteria

- > click Add Criteria
- Fundamental Analysis Conditions tab (i) Price Earnings Ratio
- Fundamental Analysis Conditions tab >select (ii) CAGR of Net Earnings
- Fundamental Analysis Conditions tab >select (iii) Net Debt To Equity
- Fundamental Analysis Conditions tab >select (iv) Return On Equity (ROE)

B. Conditions

1. Price Earnings Ratio - select (less than) type (15) times now
2. CAGR of Net Earnings - select (more than) type (10) % for the past type (3) financial year(s)
3. Net Debt To Equity – select (less than) type (1) for the past select (1) financial year(s)
4. Return On Equity (ROE) – select (more than) type (10) % for the past select (1) financial year(s)

- > click Save Template > Create New Template type (Value Stock) > click Create
- > click Save Template as > select Value Companies > click Save
- > click Screen Now (may take a few minutes)
- Sort by: Select (PE Ratio) Select (Ascending)
- > Mouse over stock name > Factsheet > looking for Total Shareholder Return
- > Mouse over stock name > Charts > click C2 Charts tab

INGENIEUR GUDANG BERHAD (5178)

C² Chart

Analysis



Period	Dividend Received	Capital Appreciation	Total Shareholder Return
Short Term Return	5 Days	-	-
	10 Days	+0.005	+20.00%
	20 Days	-	-
Medium Term Return	3 Months	-	-
	6 Months	-	-
	1 Year	-0.010	-25.00%
Long Term Return	2 Years	-0.090	-75.00%
	3 Years	0.080	72.73%
	5 Years	-0.075	-71.43%
Annualised Return	Annualised	-	22.16%

RAPID SYNERGY BERHAD (7765)

C² Chart

Analysis



Period	Dividend Received	Capital Appreciation	Total Shareholder Return
Short Term Return	5 Days	-0.050	-8.00%
	10 Days	-0.010	-1.71%
	20 Days	0.040	6.50%
Medium Term Return	3 Months	0.100	14.81%
	6 Months	0.060	9.16%
	1 Year	0.090	13.53%
Long Term Return	2 Years	27.505	97.95%
	3 Years	15.405	95.40%
	5 Years	5.825	91.02%
Annualised Return	Annualised	-	38.24%

MUDAJAYA GROUP BHD (5085)

C² Chart

Analysis



Period	Dividend Received	Capital Appreciation	Total Shareholder Return
Short Term Return	5 Days	+0.005	+5.56%
	10 Days	+0.005	+5.56%
	20 Days	+0.005	+5.56%
Medium Term Return	3 Months	+0.010	+11.70%
	6 Months	-0.005	-5.00%
	1 Year	-	-
Long Term Return	2 Years	-0.005	-7.22%
	3 Years	0.040	34.15%
	5 Years	0.040	51.79%
Annualised Return	Annualised	-	13.58%

Disclaimer: The information on this page is provided as a service to readers. It does not constitute financial advice and/or any investment recommendations. Past performance is not indicative of future results. We assume no liability for damages resulting from or arising out of the use of such information. It would be best if you did your own research to make your personal investment decisions wisely or consult a licenced investment advisor.

Ultimate Guide to use **ShareInvestor**

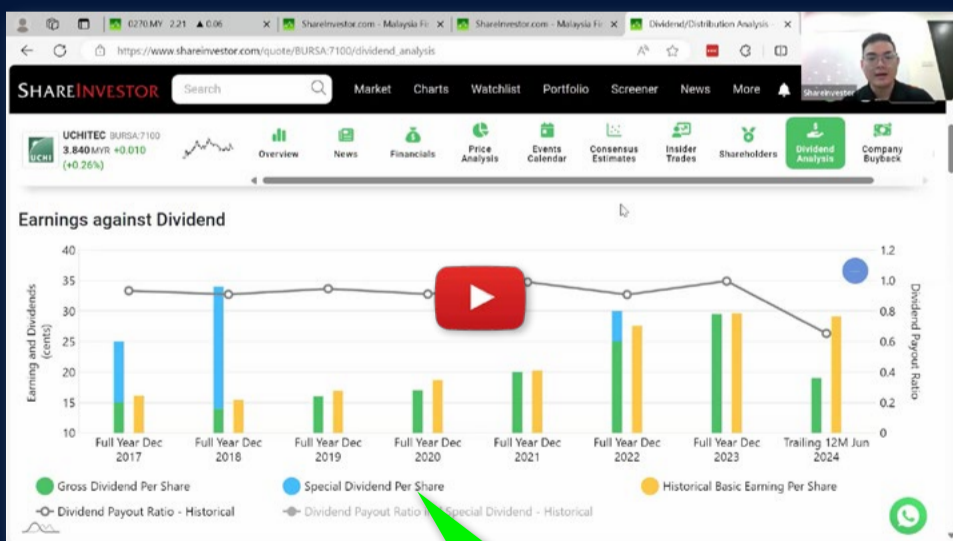

YOU WILL LEARN HOW TO USE:

- Company Financials
 - Market Screener
 - Company Insider Trades
 - Dividend Analysis
 - Consensus Estimation
- and more...*

**Watch
now!**

Price & Total Shareholder Return (as at Yesterday)

Fundamental Analysis

DEFINITION: Company revenue is growing and making good quality of earnings with positive Free Cash Flow.

CHART GUIDE: Total Shareholder Return (TSR) combines share price appreciation and distributions paid to show the total return to the shareholder expressed as a percentage.



ShareInvestor WebPro > Screener > Market Screener (FA & TA) > select BURSA > add criteria

A. Criteria

1. Fundamental Analysis Conditions tab >select (i) Free Cash Flow, (ii) Revenue Growth, (iii) Gross Profit (Earnings) Margin, (iv) Quality of Earnings, (v) Total Shareholder Returns, > click Add Criteria
2. Fundamental Analysis Conditions tab >select (vi) Total Shareholder Returns > click Add Criteria

B. Conditions (Criteria Filters)

1. Free Cash Flow - select (more than) type (1) for the past select (1) financial year(s)
2. Revenue Growth - select (more than) type (1) for the past select (1) financial year(s)
3. Gross Profit (Earnings) Margin - select (more than) type (30) % for the past select (1) financial year(s)
4. Quality of Earnings - select (more than) type (1) for the past select (1) financial year(s)
5. Total Shareholder Return - select (more than) type (5) % for the past select (3) financial year(s)
6. Total Shareholder Return - select (more than) type (5) % for the past select (5) financial year(s)

- > click Save Template > Create New Template type (Growth Companies) > click Create
- > click Save Template as > select Growth Companies > click Save
- > click Screen Now (may take a few minutes)
- > Sort By: Select (Revenue Growth) Select (Desc)
- > Mouse over stock name > Factsheet > looking for Total Shareholder Return

COUNTRY VIEW BHD (5049)

C² Chart

Analysis



Period	Dividend Received	Capital Appreciation	Total Shareholder Return
Short Term Return	5 Days	-0.040	-1.35 %
	10 Days	-0.040	-1.35 %
	20 Days	-0.070	-2.34 %
Medium Term Return	3 Months	+0.750	+34.56 %
	6 Months	+0.720	+37.73 %
	1 Year	+1.130	+85.75 %
Long Term Return	2 Years	+1.870	+224.29 %
	3 Years	+2.105	+328.22 %
	5 Years	+1.870	+241.99 %
Annualised Return	Annualised	-	+27.87 %

IDB TECHNOLOGIES BERHAD (03030)

C² Chart

Analysis



Period	Dividend Received	Capital Appreciation	Total Shareholder Return
Short Term Return	5 Days	-	-
	10 Days	-	-
	20 Days	-	-
Medium Term Return	3 Months	0.004	+3.08 %
	6 Months	0.004	+3.08 %
	1 Year	0.007	+5.38 %
Long Term Return	2 Years	-0.070	-50.50 %
	3 Years	+0.040	+55.56 %
	5 Years	+0.030	+41.00 %
Annualised Return	Annualised	-	+7.11 %

ORIENTAL INTEREST BHD (5827)

C² Chart

Analysis



Period	Dividend Received	Capital Appreciation	Total Shareholder Return
Short Term Return	5 Days	-0.050	-4.00 %
	10 Days	-0.010	-0.78 %
	20 Days	-0.030	-2.30 %
Medium Term Return	3 Months	+0.020	+1.56 %
	6 Months	+0.094	+24.30 %
	1 Year	+0.101	+38.96 %
Long Term Return	2 Years	+0.208	+66.71 %
	3 Years	+0.430	+92.32 %
	5 Years	+0.770	+239.09 %
Annualised Return	Annualised	-	+27.86 %

Disclaimer: The information on this page is provided as a service to readers. It does not constitute financial advice and/or any investment recommendations. Past performance is not indicative of future results. We assume no liability for damages resulting from or arising out of the use of such information. It would be best if you did your own research to make your personal investment decisions wisely or consult a licenced investment advisor.

Tired of low returns?

Let's talk high-paying

Dividends!

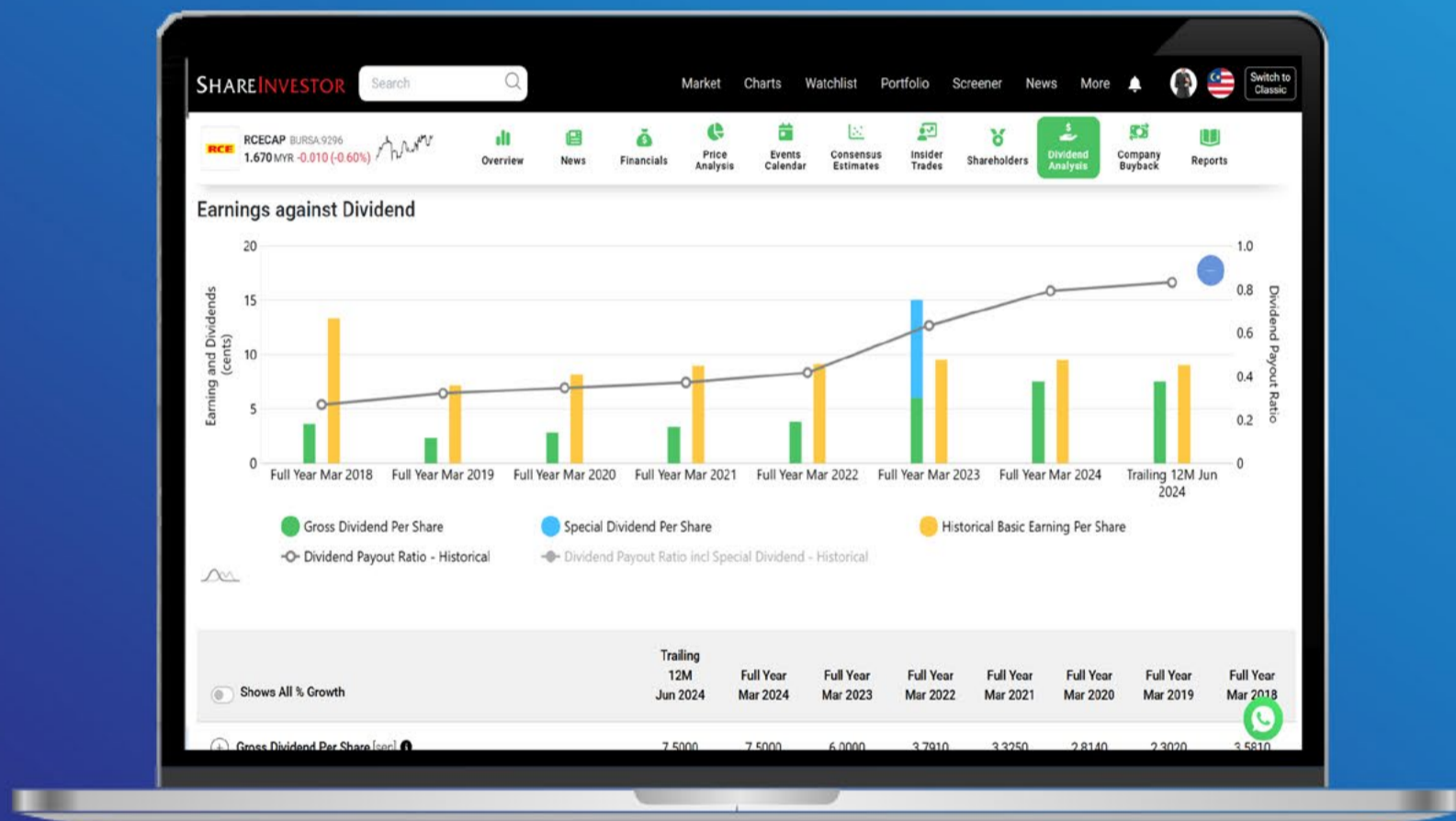

✓ **Top Dividend Picks Right Now**

✓ **Insider Tips** – Advanced strategies for experienced investors

✓ **Easy-to-Follow Tutorial**

Get the most out of dividends, use our Dividend Analysis function –
Click to Watch Our Tutorial Below!

Upgrade Your Dividend Strategy Here



Price & Total Shareholder Return (as at Yesterday)

Fundamental Analysis

DEFINITION: Company is paying out dividend with low or moderate leverage.

CHART GUIDE: Total Shareholder Return (TSR) combines share price appreciation and distributions paid to show the total return to the shareholder expressed as a percentage.



ShareInvestor WebPro > Screener > Market Screener (FA & TA) > select BURSA > add criteria

A. Criteria

- > click Add Criteria
- Fundamental Analysis Conditions tab >select (i) Dividend Yield
- Fundamental Analysis Conditions tab >select (ii) Dividend Payout (Historical)
- Fundamental Analysis Conditions tab >select (iii) Total Debt To Equity
- Fundamental Analysis Conditions tab >select (iv) Total Shareholder Returns
- Fundamental Analysis Conditions tab >select (v) Total Shareholder Returns
- Fundamental Analysis Conditions tab / >select (vi) CAGR of Dividend Per Share

• Fundamental Analysis Conditions tab >select (vii) CAGR of Dividend Per Share

B. Conditions (Criteria Filters)

1. Dividend Yield - select (more than) type (1) % for the past select (1) financial year(s)
2. Dividend Payout (Historical) - select (between) type (0.5) to type (1) times for the past select (1) financial year(s)
3. Total Debt to Equity - select (less than) type (1) for the past select (1) financial year(s)
4. Total Shareholder Return - - select (more than) type (5) % for the past select (3) financial year(s)
5. Total Shareholder Return - - select (more than) type (5) % for the past select (5) financial year(s)

6. CAGR of Dividend Per Share - - select (less than) type (30) % for the past select (5) financial year(s)
7. CAGR of Dividend Per Share - - select (more than) type (1) % for the past select (5) financial year(s)

> click Save Template > Create New Template type (Dividend Companies) > click Create

> click Save Template as > select Dividend Companies > click Save

> click Screen Now (may take a few minutes)

> Sort By: Select (Dividend Yield) Select (Desc)

> Mouse over stock name > Factsheet > looking for Total Shareholder Return

DELEUM BHD (5132)

C² Chart



Analysis



Period	Dividend Received	Capital Appreciation	Total Shareholder Return
Short Term Return	5 Days	+0.030	+2.50%
	10 Days	-0.020	-1.60%
	20 Days	-0.020	-1.60%
Medium Term Return	3 Months	0.040	-16.45%
	6 Months	0.040	-15.33%
	1 Year	0.053	-8.12%
Long Term Return	2 Years	0.170	+45.03%
	3 Years	0.223	+63.92%
	5 Years	0.275	+137.01%
Annualised Return	Annualised	-	+18.84%

APM AUTOMOTIVE HOLDINGS BHD (5015)

C² Chart



Analysis



Period	Dividend Received	Capital Appreciation	Total Shareholder Return
Short Term Return	5 Days	+0.300	+12.58%
	10 Days	+0.370	+12.21%
	20 Days	+0.340	+11.11%
Medium Term Return	3 Months	0.070	+9.81%
	6 Months	0.070	+1.78%
	1 Year	0.250	+20.52%
Long Term Return	2 Years	0.460	+56.28%
	3 Years	0.670	+103.50%
	5 Years	0.810	+72.54%
Annualised Return	Annualised	-	+11.53%

LPI CAPITAL BHD (8621)

C² Chart



Analysis



Period	Dividend Received	Capital Appreciation	Total Shareholder Return
Short Term Return	5 Days	+0.200	+1.38%
	10 Days	+0.100	+1.24%
	20 Days	+0.340	+2.37%
Medium Term Return	3 Months	0.300	+1.78%
	6 Months	0.300	+1.49%
	1 Year	0.800	+16.72%
Long Term Return	2 Years	1.500	+35.45%
	3 Years	2.110	+32.57%
	5 Years	3.540	+60.52%
Annualised Return	Annualised	-	+7.04%

Disclaimer: The information on this page is provided as a service to readers. It does not constitute financial advice and/or any investment recommendations. Past performance is not indicative of future results. We assume no liability for damages resulting from or arising out of the use of such information. It would be best if you did your own research to make your personal investment decisions wisely or consult a licenced investment advisor.

SHAREINVESTOR[®]
An AlphaInvest Company

We're Officially on TikTok & Instagram!



Follow us now for more information!

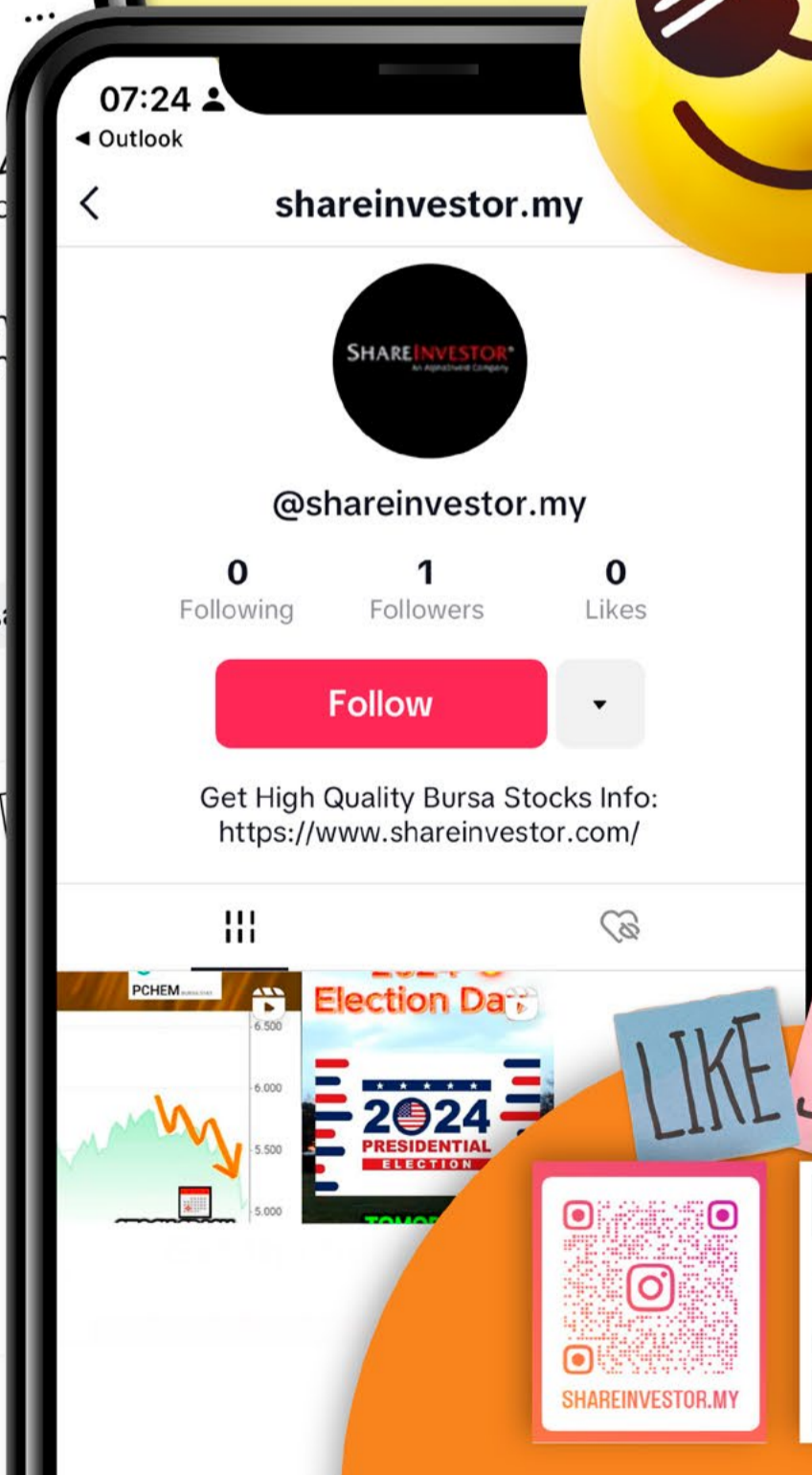
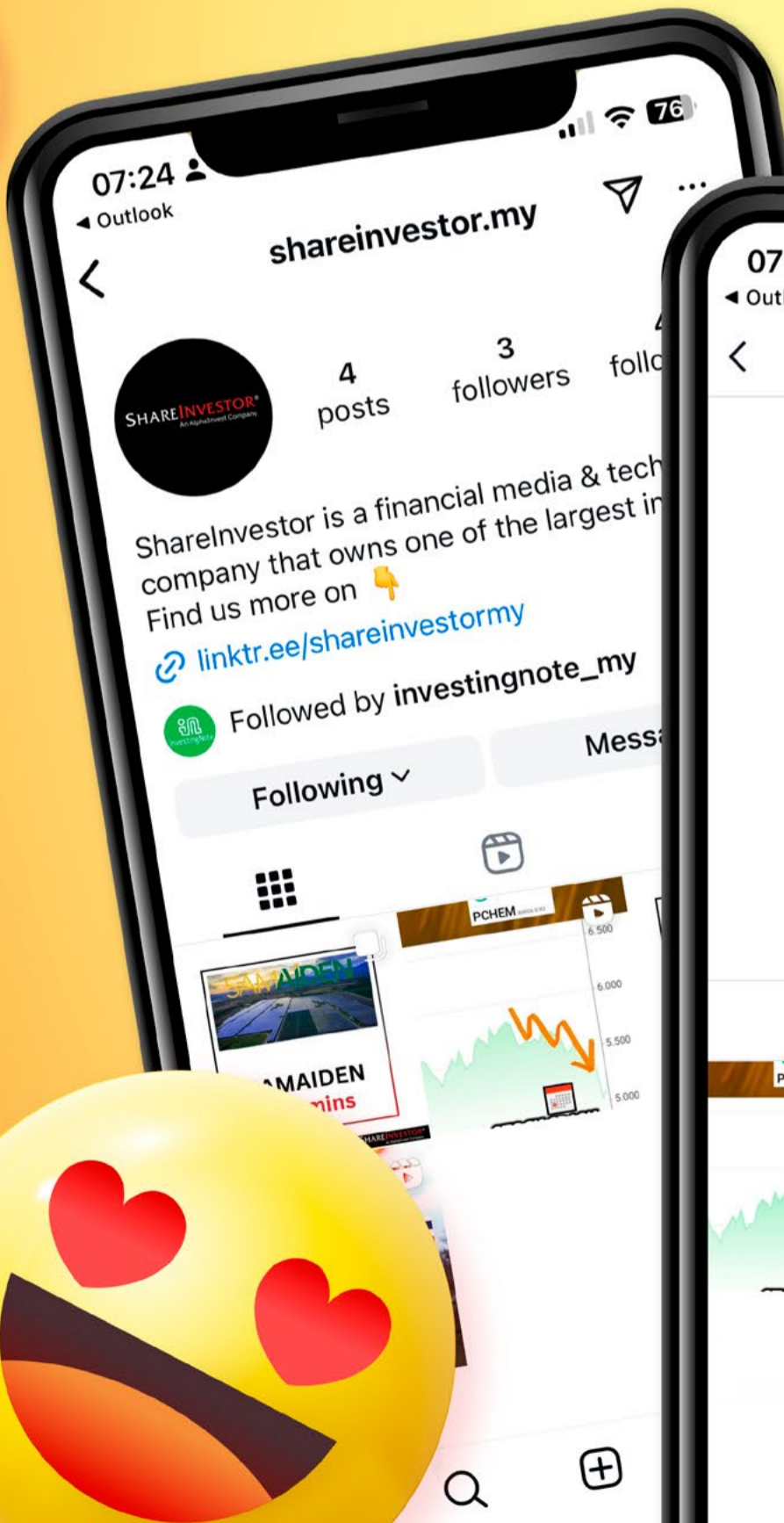

LIKE SHARE

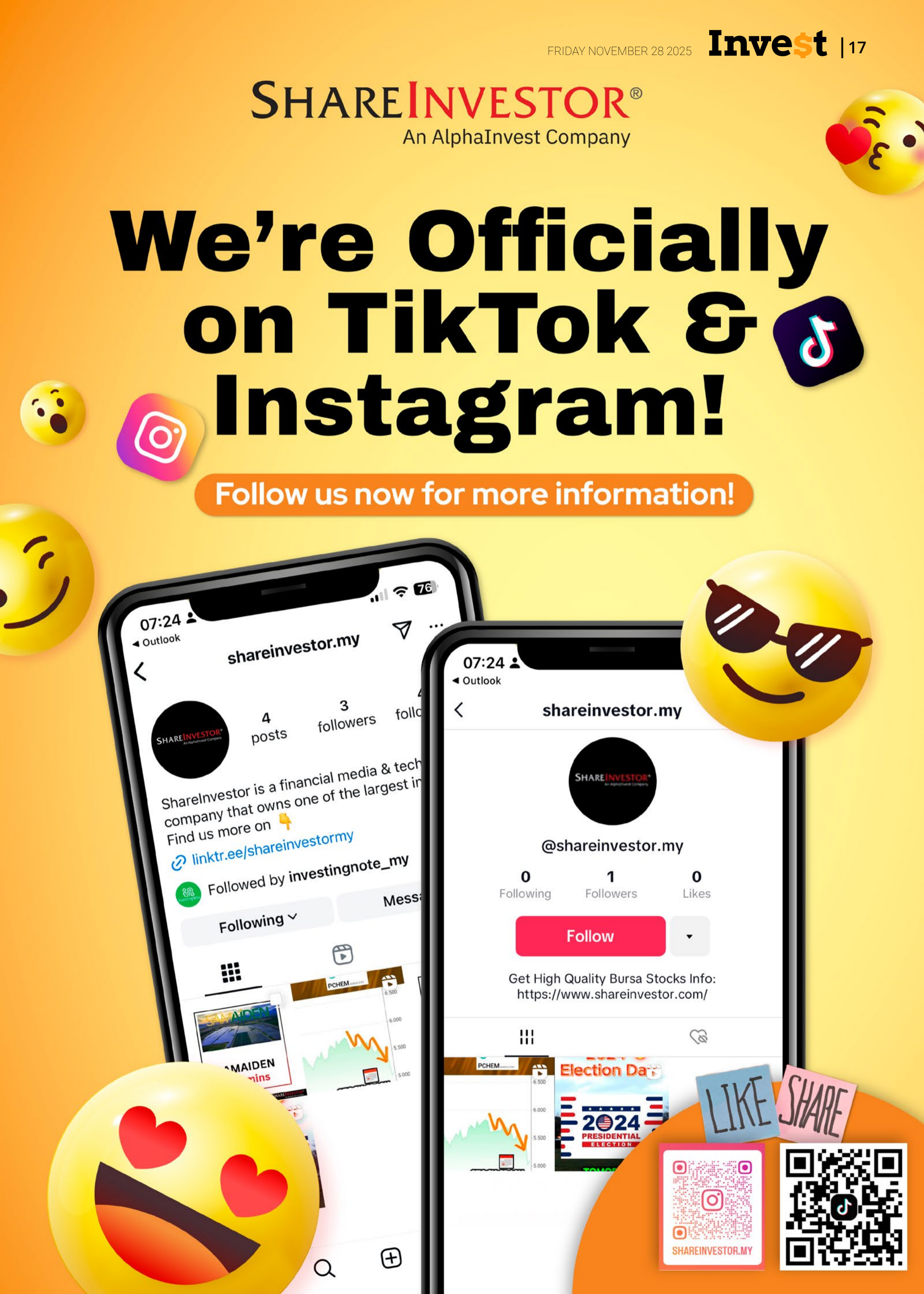

Week: 21 Nov - 27 Nov 2025

More Brokers' Call 

AmInvestment Bank <small>... See More</small>	Call	Target Price	Release Date
Lim Seong Hai Capital Berhad (0351)	BUY	RM3.00	26 Nov 25
Syarikat Takaful Malaysia Keluarga Berhad (6139)	BUY	RM3.90	26 Nov 25
Apex Securities <small>... See More</small>	Call	Target Price	Release Date
Oriental Kopi Holdings Berhad (0338)	HOLD	RM1.26	26 Nov 25
Wentel Engineering Holdings Berhad (0298)	BUY	RM0.50	26 Nov 25
Mega First Corporation Berhad (3069)	HOLD	RM3.42	27 Nov 25
Hong Leong Investment Bank <small>... See More</small>	Call	Target Price	Release Date
IHH Healthcare Berhad (5225)	BUY	RM9.52	27 Nov 25
Sunway Berhad (5211)	BUY	RM6.05	27 Nov 25
Kenanga <small>... See More</small>	Call	Target Price	Release Date
Petronas Gas Berhad (6033)	MARKET PERFORM	RM18.70	27 Nov 25
Sunway Berhad (5211)	OUTPERFORM	RM4.73	27 Nov 25
Malacca Securities <small>... See More</small>	Call	Target Price	Release Date
Orkim Berhad (5348)	NOT RATED	RM1.16	26 Nov 25
Wentel Engineering Holdings Berhad (0298)	BUY	RM0.48	26 Nov 25
Powerwell Holdings Berhad 0217)	BUY	RM0.64	27 Nov 25
MIDF <small>... See More</small>	Call	Target Price	Release Date
Allianz Malaysia Berhad (1163)	BUY	RM23.34	27 Nov 25
AMMB Holdings Berhad (1015)	BUY	RM6.61	27 Nov 25
Public Investment Bank <small>... See More</small>	Call	Target Price	Release Date
Matrix Concepts Holdings Berhad (5236)	NEUTRAL	RM1.40	27 Nov 25
Wasco Berhad (5142)	NEUTRAL	RM0.98	27 Nov 25
UOB Kay Hian <small>... See More</small>	Call	Target Price	Release Date
RGB International Bhd (0037)	BUY	RM0.30	26 Nov 25
WCT Holdings Berhad (9679)	HOLD	RM0.72	26 Nov 25

DEFINITION: Top 9 stocks with Technical Analysis plus Pattern Matching by 60 pre-defined indicators by the system showing a higher probability of bullish sentiment on the share price.



ShareInvestor WebPro > Screener > Predefined TA Screens > select market BURSA > Most Long Signals > click Scan Results or mouse over each company

UNITED U-LI CORPORATION BERHAD (7133.MY)

ULICORP

Price updated at 27 Nov 2025 16:55

Last: 1.580	Change: +0.030	Volume: 6,940
	Change (%): +1.94	Range: 1.530 - 1.600

TA Scanner Results based on historical data up to 27 Nov 2025

Condition	Signal	Explanation
Bollinger Band: Bullish Lower Bollinger Band Support	Long	"1. Low 1 day ago below lower bollinger band(20,2). 2. Close above close 1 day ago. 3. Average volume(5) is above 100,000."
Bollinger Band: High Above Upper Bollinger Band	Neutral	"1. High above upper bollinger band(14,2). 2. Average volume(5) is above 100,000."
DM: Bullish Directional Movement	Long	-DI(14) crossed below +DI(14)
Donchian Channels: High Above Upper Donchian Channels	Long	High crossed above the upper Donchian Channel(14,4)
MA: Short Term Bullish Moving Average Crossover	Long	MA(10) crossed above MA(15) within the last 1 day.
MACD: Bullish MACD Crossover	Long	"1. MACD(12,26) diff line crossed above the MACD(12,26) signal line. 2. MACD Histogram(12,26) is above 0."

BCB BHD (6602.MY)

BCB

Price updated at 27 Nov 2025 16:33

Last: 0.280	Change: -	Volume: -
	Change (%): -	Range: 0.280 - 0.280

TA Scanner Results based on historical data up to 27 Nov 2025

Condition	Signal	Explanation
Bollinger Band: High Above Upper Bollinger Band	Neutral	"1. High above upper bollinger band(14,2). 2. Average volume(5) is above 100,000."
CCI: Bearish CCI Overbought And Reversing	Short	"1. CCI(26) above 100 and CCI(26) 1 day ago increasing for the last 3 days. 2. CCI(26) below CCI(26) 1 day ago"
DM: Bullish Directional Movement	Long	-DI(14) crossed below +DI(14)
Donchian Channels: High Above Upper Donchian Channels	Long	High crossed above the upper Donchian Channel(14,4)
MA: Short Term Bullish Moving Average Crossover	Long	MA(10) crossed above MA(15) within the last 1 day.
Parabolic SAR: Bearish Parabolic SAR Reversal	Neutral	"1. Parabolic SAR 1 day ago above close price 1 day ago for the last 5 days. 2. Parabolic SAR below close price"
RSI: Short Term RSI 50 Bullish Crossover	Long	"1. RSI(20) crossed above 50 within the last 1 day and RSI(20) 1 day ago below 50 for the last 5 days. 2. Volume above average volume(125). 3. Average volume(5) is above 100,000."
Volume: Volume Spike	Long	"1. Volume is more than 500% above average volume(10). 2. Volume above 200000. 3. Close price above 0.10"

CYPARK RESOURCES BERHAD (5184.MY)

CYPARK

Price updated at 27 Nov 2025 16:59

Last: 0.770	Change: +0.035	Volume: 53,284
	Change (%): +4.76	Range: 0.740 - 0.800

TA Scanner Results based on historical data up to 27 Nov 2025

Condition	Signal	Explanation
Bollinger Band: High Above Upper Bollinger Band	Neutral	"1. High above upper bollinger band(14,2). 2. Average volume(5) is above 100,000."
DM: Bullish Directional Movement	Long	-DI(14) crossed below +DI(14)
Donchian Channels: High Above Upper Donchian Channels	Long	High crossed above the upper Donchian Channel(14,4)
Volume: 10 Days large value Buy Up trade	Long	"1. 150K value Buy Up greater than Sell Down by 20% for 10 days. 2. 50K-100K value Buy Up greater than Sell Down by 20% for 10 days. 3. Average volume(10) is above 1000000"
Volume: 5 Days large value Buy Up trade	Long	"1. 150K value Buy Up greater than Sell Down by 20% for 5 days. 2. 50K-100K value Buy Up greater than Sell Down by 20% for 5 days. 3. Average volume(10) is above 1000000"

ITMAX SYSTEM BERHAD (5309.MY)

ITMAX

Price updated at 27 Nov 2025 16:56

Last: 4.660	Change: +0.160	Volume: 56,877
	Change (%): +3.56	Range: 4.500 - 4.750

TA Scanner Results based on historical data up to 27 Nov 2025

Condition	Signal	Explanation
Bollinger Band: High Above Upper Bollinger Band	Neutral	"1. High above upper bollinger band(14,2). 2. Average volume(5) is above 100,000."
Candlestick: Bullish Engulfing	Long	Bullish: Engulfing
Chaikin Volatility: Increasing Chaikin Volatility	Neutral	Chaikin Volatility(10,10) has been increasing for 5 days
DM: Bullish Directional Movement	Long	-DI(14) crossed below +DI(14)
Donchian Channels: High Above Upper Donchian Channels	Long	High crossed above the upper Donchian Channel(14,4)
MACD: Bullish MACD Crossover	Long	"1. MACD(12,26) diff line crossed above the MACD(12,26) signal line. 2. MACD Histogram(12,26) is above 0."
Parabolic SAR: Bearish Parabolic SAR Reversal	Neutral	"1. Parabolic SAR 1 day ago above close price 1 day ago for the last 5 days. 2. Parabolic SAR below close price"
RSI: Short Term RSI 50 Bullish Crossover	Long	"1. RSI(20) crossed above 50 within the last 1 day and RSI(20) 1 day ago below 50 for the last 5 days. 2. Volume above average volume(125). 3. Average volume(5) is above 100,000."

Disclaimer: The information on this page is provided as a service to readers. It does not constitute financial advice and/or any investment recommendations. Past performance is not indicative of future results. We assume no liability for damages resulting from or arising out of the use of such information. It would be best if you did your own research to make your personal investment decisions wisely or consult a licenced investment advisor.



SCIENTEX PACKAGING (AYER KEROH) BERHAD (8125.MY)

SCIPACK

Price updated at 27 Nov 2025 16:16

Last: 1.440	Change: -	Volume: -
	Change (%): -	Range: 1.440 - 1.440

TA Scanner Results based on historical data up to 27 Nov 2025

Condition	Signal	Explanation
DM: Bullish Directional Movement	Long	-DI(14) crossed below +DI(14)
Donchian Channels: High Above Upper Donchian Channels	Long	High crossed above the upper Donchian Channel(14,4)
MA: Short Term Bullish Moving Average Crossover	Long	MA(10) crossed above MA(15) within the last 1 day.
MACD: Bullish MACD Crossover	Long	"1. MACD(12,26) diff line crossed above the MACD(12,26) signal line. 2. MACD Histogram(12,26) is above 0."



FARM PRICE HOLDINGS BERHAD (0304.MY)

FPHB

Price updated at 27 Nov 2025 16:57

Last: 0.430	Change: -0.020	Volume: 3,325
	Change (%): -4.44	Range: 0.420 - 0.455

TA Scanner Results based on historical data up to 27 Nov 2025

Condition	Signal	Explanation
Bollinger Band: Bullish Long Term Volatility Breakout and Trending	Long	"1. Close price above upper bollinger band(33,1). 2. Volume above average volume(50). 3. Average volume(50) is above 300,000."
Bollinger Band: Bullish Short Term Volatility Breakout and Trending	Long	"1. Close price above upper bollinger band(33,1). 2. Volume above average volume(10). 3. Average volume(10) is above 300,000."
Bollinger Band: High Above Upper Bollinger Band	Neutral	"1. High above upper bollinger band(14,2). 2. Average volume(5) is above 100,000."
Candlestick: Bullish Engulfing	Long	Bullish: Engulfing
DM: Bullish Directional Movement	Long	-DI(14) crossed below +DI(14)
Donchian Channels: High Above Upper Donchian Channels	Long	High crossed above the upper Donchian Channel(14,4)
Williams %R: Bearish Williams %R	Short	"1. Williams %R(26) between 0 and -20. 2. Average volume(5) is above 100,000."

Disclaimer: The information on this page is provided as a service to readers. It does not constitute financial advice and/or any investment recommendations. Past performance is not indicative of future results. We assume no liability for damages resulting from or arising out of the use of such information. It would be best if you did your own research to make your personal investment decisions wisely or consult a licenced investment advisor.



PRESS METAL ALUMINIUM HOLDINGS BERHAD (8869.MY)

PMETAL

Price updated at 27 Nov 2025 16:59

Last: 6.700	Change: +0.100	Volume: 81,256
	Change (%): +1.52	Range: 6.550 - 6.750

TA Scanner Results based on historical data up to 27 Nov 2025

Condition	Signal	Explanation
Bollinger Band: High Above Upper Bollinger Band	Neutral	"1. High above upper bollinger band(14,2). 2. Average volume(5) is above 100,000."
Candlestick: Bullish Engulfing	Long	Bullish: Engulfing
Donchian Channels: High Above Upper Donchian Channels	Long	High crossed above the upper Donchian Channel(14,4)
MACD: Bullish MACD Crossover	Long	"1. MACD(12,26) diff line crossed above the MACD(12,26) signal line. 2. MACD Histogram(12,26) is above 0."
Price: New 52 Week High	Long	"1. Stock reach a new 52 week high. 2. Average volume(30) is above 50000."
Williams %R: Bearish Williams %R	Short	"1. Williams %R(26) between 0 and -20. 2. Average volume(5) is above 100,000."



DNONCE TECHNOLOGY BHD (7114.MY)

DNONCE

Price updated at 27 Nov 2025 16:54

Last: 0.035	Change: -0.005	Volume: 15,487
	Change (%): -12.50	Range: 0.035 - 0.040

TA Scanner Results based on historical data up to 27 Nov 2025

Condition	Signal	Explanation
Bollinger Band: Bullish Long Term Volatility Breakout and Trending	Long	"1. Close price above upper bollinger band(33,1). 2. Volume above average volume(50). 3. Average volume(50) is above 300,000."
Bollinger Band: Bullish Lower Bollinger Band Support	Long	"1. Low 1 day ago below lower bollinger band(20,2). 2. Close above close 1 day ago. 3. Average volume(5) is above 100,000."
Bollinger Band: Bullish Short Term Volatility Breakout and Trending	Long	"1. Close price above upper bollinger band(33,1). 2. Volume above average volume(10). 3. Average volume(10) is above 300,000."
Bollinger Band: High Above Upper Bollinger Band	Neutral	"1. High above upper bollinger band(14,2). 2. Average volume(5) is above 100,000."
Donchian Channels: High Above Upper Donchian Channels	Long	High crossed above the upper Donchian Channel(14,4)
MA: Short Term Bullish Moving Average Crossover	Long	MA(10) crossed above MA(15) within the last 1 day.
Parabolic SAR: Bearish Parabolic SAR Reversal	Neutral	"1. Parabolic SAR 1 day ago above close price 1 day ago for the last 5 days. 2. Parabolic SAR below close price"
RSI: Short Term RSI 50 Bullish Crossover	Long	"1. RSI(20) crossed above 50 within the last 1 day and RSI(20) 1 day ago below 50 for the last 5 days. 2. Volume above average volume(125). 3. Average volume(5) is above 100,000."

NORTHEAST GROUP BERHAD (0325.MY)

NE

Price updated at 27 Nov 2025 16:58

Last: 0.790	Change: +0.015	Volume: 27,682
	Change (%): +1.94	Range: 0.745 - 0.795

TA Scanner Results based on historical data up to 27 Nov 2025

Condition	Signal	Explanation
Bollinger Band: Bullish Long Term Volatility Breakout and Trending	Long	"1. Close price above upper bollinger band(33,1). 2. Volume above average volume(50). 3. Average volume(50) is above 300,000."
Bollinger Band: Bullish Short Term Volatility Breakout and Trending	Long	"1. Close price above upper bollinger band(33,1). 2. Volume above average volume(10). 3. Average volume(10) is above 300,000."
Bollinger Band: High Above Upper Bollinger Band	Neutral	"1. High above upper bollinger band(14,2). 2. Average volume(5) is above 100,000."
DM: Bullish Directional Movement	Long	-DI(14) crossed below +DI(14)
Donchian Channels: High Above Upper Donchian Channels	Long	High crossed above the upper Donchian Channel(14,4)
MACD: Bullish MACD Crossover	Long	"1. MACD(12,26) diff line crossed above the MACD(12,26) signal line. 2. MACD Histogram(12,26) is above 0."
Parabolic SAR: Bearish Parabolic SAR Reversal	Neutral	"1. Parabolic SAR 1 day ago above close price 1 day ago for the last 5 days. 2. Parabolic SAR below close price"
RSI: Short Term RSI 50 Bullish Crossover	Long	"1. RSI(20) crossed above 50 within the last 1 day and RSI(20) 1 day ago below 50 for the last 5 days. 2. Volume above average volume(125). 3. Average volume(5) is above 100,000."
Volume: Volume Spike	Long	"1. Volume is more than 500% above average volume(10). 2. Volume above 200000. 3. Close price above 0.10"

Disclaimer: The information on this page is provided as a service to readers. It does not constitute financial advice and/or any investment recommendations. Past performance is not indicative of future results. We assume no liability for damages resulting from or arising out of the use of such information. It would be best if you did your own research to make your personal investment decisions wisely or consult a licenced investment advisor.



Learn how to identify Hot Stocks using Technical Analysis (TA) and Fundamental Analysis (FA)

SIGN UP FOR Invest NOW IT'S FREE!!!

[Click here](#)

Scan me



Via email, every Friday.

Get market moving news and analyses. Regular columns include **Behind The Action** and **From The Observer**

- Leaderboard • Shariah Hot Stocks • Shariah Momentum Up Stocks • Non Shariah Hot Stocks • Up Trending Stocks • Growth Stocks • Dividend Stocks • Long Companies • Insider Activity • Investor Relations • Regional Markets





Dato' Eu Hong Chew
Former Group CEO i-Berhad
Non-Executive Director

He has been associated with the Sumurwang Group for many years charting the path for its manufacturing arm, firstly under Dreamland Holdings Berhad and the subsequent acquisition of I-Berhad.

Before that, he was with PA Management Consulting for a decade where he was the Director of Studies for the Cranfield PA MBA Programme in Malaysia.

Educated at the Royal Military College, Dato' Eu has an engineering degree from the University of Glasgow, and a MBA from the University of Bradford, UK.

Is there an investment opportunity in **Onto Innovation?**

SUMMARY

- Onto (**NYSE:ONTO**) is a global leader in semiconductor process control and metrology, with post-merger growth driven by AI-related demand, global expansion, and next-generation inspection solutions.
- Earnings improvement since the 2019 merger stems from revenue growth, disciplined cost control, low effective tax rates, and a low reinvestment rate, enabling strong cash generation and shareholder returns.
- The company maintains a strong balance sheet with high cash reserves, minimal debt, and consistent positive operating cash flow, reinforcing its financial resilience and capital allocation discipline.

Disclaimer: This article is written for informational purposes only. It does not constitute a solicitation, offer, advice, counseling or recommendation to buy or sell. As such it is not intended to promote the purchase of shares in any way. As a reminder, any type of asset has a risk factor and needs to be evaluated from multiple perspectives. Therefore, any investment decision and the associated risk remains with the investor. The views expressed here are entirely the writer's own.

BACKGROUND

Onto is a global leader in process control, inspection, and metrology solutions for the semiconductor industry. Its tools and software help semiconductor manufacturers improve yields, reduce costs, and accelerate time-to-market.

Onto operates in the semiconductor process control and metrology market. This is a sector characterized by steady, single-digit growth. Onto likely holds approximately 8% of the global market.

The company in its current form was established in October 2019 through the merger of Nanometrics and Rudolph Technologies. Since then, Onto has achieved significant progress in several areas:

- **Global expansion:** Onto has strengthened its international presence. In 2024, non-U.S. operations contributed approximately 89% of total revenue, up from 79% in 2015
- **Technological advancement:** The company introduced next-generation process control solutions designed for AI-driven metrology.
- **Financial growth:** The merger fuelled both revenue and earnings growth. From 2020 to 2024, revenue grew at a 15% CAGR, while PAT expanded at an impressive 60% CAGR.

In 2023, Onto experienced a temporary decline in revenue and profit, reflecting the global semiconductor downturn. However, the company rebounded strongly in 2024, supported by accelerating demand for artificial intelligence (AI) applications.

POST-MERGER PERFORMANCE

The improvement in Onto's earnings following the 2019 merger can be attributed to three key factors: revenue growth, cost control, and low tax rates.

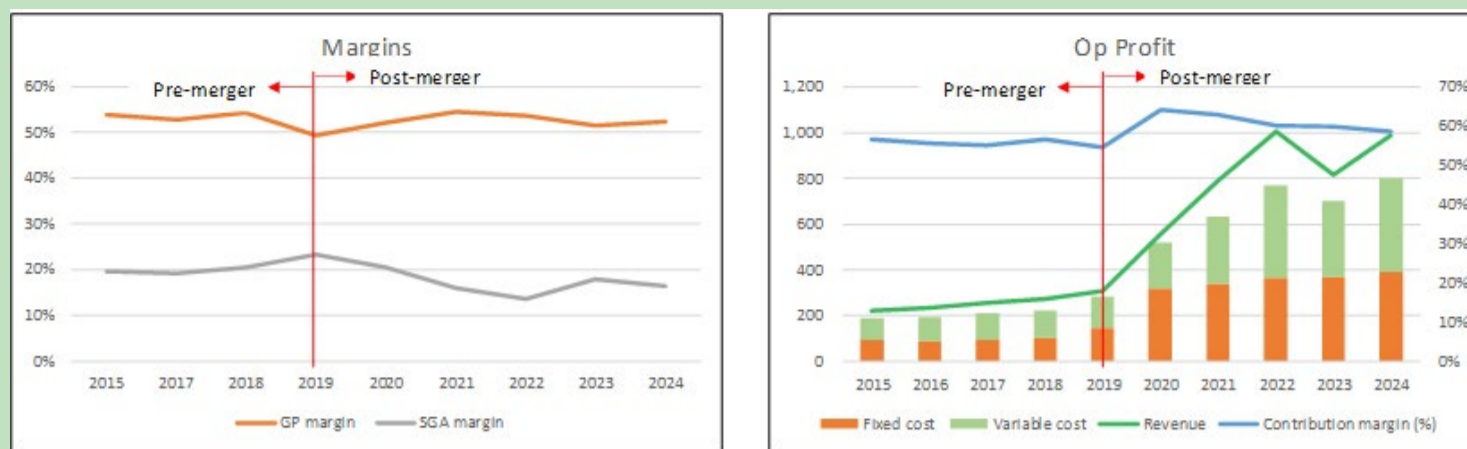

Chart 1: Margins and Operating Profit

Note to Op Profit Profile: I broke down the operating profits into fixed costs and variable costs.

- Fixed cost = SGA, Depreciation & Amortization, R&D and Others.
- Variable cost = Cost of Sales – Depreciation & Amortization.
- Contribution = Revenue – Variable Cost.
- Contribution margin = Contribution/Revenue.

There was limited margin expansion, as shown in the **left part of Chart 1**. This is also reflected in the contribution margin on the **right side of Chart 1** - although there was a spike in 2020, the trend has been declining since then. Nevertheless, the company demonstrated strong control over its fixed costs:

- The Selling, General and Administrative (SGA) margin has been steadily declining since 2019 (see the left part of Chart 1).
- From 2020 to 2024, fixed costs grew at only 5% CAGR, versus 15% CAGR for revenue.
- Fixed costs account for roughly half of Onto's total cost base (fixed + variable). With this structure, profits expand at a faster rate than revenue during periods of topline growth.

Another contributor to Onto's earnings performance has been its consistently low effective tax rates. Excluding the one-time tax credit in 2020, the company's effective tax rate remained below 10% from 2021 through 2024. This favourable rate primarily reflects R&D tax credits and Foreign-Derived Intangible Income deductions under U.S. tax law. I interpret these factors as structural advantages rather than one-off events, implying that the low effective tax rate could persist barring any major policy changes.

Onto also stands out for its low reinvestment rate (Reinvestment/NOPAT). I defined Reinvestment as = CAPEX + Acquisitions – Depreciation & Amortization + changes in Net Working Capital. Since the merger, Onto has maintained an average reinvestment rate of 19%. This means that approximately 81% of NOPAT was available for shareholder returns - a strong indicator of both capital efficiency and cash-generative operations.

PEERS

I compared Onto’s performance with some listed companies offering similar solutions, as shown in Table 1. Onto is one of the bigger companies in terms of 2024 revenue. It also had one of the better revenue growth rates.

I would not consider Onto’s performance as good when compared to the panel.

- Onto had the worst return on capital and EBIT margin.
- While Onto’s levered free cash flow margin was initially the worst, it has improved to be about the average over the past year or so.
- Onto had lower than average EPS

Company	Revenue	
	2024 USD m	2019 to 2024 CAGR %
Onto (ONTO)	987	26.4%
Camtek (CAMT)	429	26.2%
KLA Corp (KLAC)	9,812	16.5%
Nova Ltd (NVMI)	672	24.5%

Table 1: Peer Revenue

Notes to Table 1:

- Camtek Ltd. (CAMT), together with its subsidiaries, develops, manufactures, and sells inspection and metrology equipment for the semiconductor industry.
- KLA Corporation (KLAC) focuses on metrology, inspection, and defect detection to improve chip production efficiency and yield.
- Nova Ltd. (NVMI) focuses on optical and X-ray metrology solutions for semiconductor manufacturing

FINANCIAL POSITION

I consider Onto financially sound and a cash cow based on the following:

- i) It had cash of USD895 million as of the end of Jun 2025. This was equivalent to about 42% of its total assets.
- ii) It had a very low debt level of USD13 million as of the end of Jun 2025, resulting in a 0.7% Debt-Equity ratio.
- iii) It had a low reinvestment rate as mentioned earlier.
- iv) From 2020 to 2024, it generated positive cash flow from operations every year. It also had a good cash flow conversion ratio. From 2020 to 2024, it generated USD836 million cash flow from operations, compared to its cumulative PAT of USD720 million.
- v) It had a good capital allocation plan as per **Table 2**. The cash flow from operations was more than sufficient to cover its CAPEX, with some of the excess returned to shareholders as buybacks.

Item	Sources USD m	Uses USD m
Cash flow from Ops	836	
New shares	36	
Net Debt		0
Acquisition		55
CAPEX		86
Dividends		0
Buybacks		196
Misc		534
Total	871	871

Table 2: Sources and Uses of Funds 2020 to 2024

VALUATION

Onto Innovation holds a strong position in the semiconductor metrology market. Despite operating in a single-digit growth industry, its competitive advantages support the potential for continued double-digit revenue growth in the near term. For valuation, I assumed:

- i) Revenue growth: 15% CAGR in Year 1, gradually declining to 4% by Year 6, based on 2024 as the base year.
- ii) Margins: Starting from the 2020 to 2024 average, with a 10% improvement in contribution margin by the terminal year due to operating leverage and cost control.
- iii) Reinvestment rate: Equal to the 2020 to 2024 average.
- iv) Tax rate: The 2020 to 2024 average effective rate of 8.3%.

Under these assumptions, the intrinsic value was estimated at USD126 per share. Its market price at the end of Jun 2025 was USD101 per share. Refer to the original article for details of the valuation.

CONCLUSION

Onto Innovation has emerged as a financially strong and operationally efficient player in the semiconductor metrology sector. The company's disciplined cost structure, low Reinvestment needs, and favourable tax profile have translated into strong earnings growth and robust cash generation since the 2019 merger. From a long-term investor's standpoint, Onto represents a high-quality business with enduring competitive advantages.

I am a long-term value investor who has held onto stocks for more than 5 years. My analysis and valuation are from such a perspective. I consider quarterly results "noisy" and focus on long-term trends.

This article was re-purposed from my article "Onto Innovation: Explosive Growth, But No Bargain" which was first published in Seeking Alpha. Refer to this [link](#) for more of my insights on other US companies.

UNLOCK THE SECRET OF WEALTH

DO YOU REALLY WANT TO MASTER VALUE INVESTING



SEE HOW TO GET HIGHER RETURNS WITH LOWER RISK



Malaysia has no plans to renegotiate US trade deal - Zafrul

According to Investment, Trade and Industry (MITI) minister Tengku Datuk Seri Zafrul Abdul Aziz, Malaysia has no plans to renegotiate its trade deal with the US. The government is focused on making sure all ministries follow the agreement. He said all trade agreements, including free trade agreements, allow for periodic reviews, but these can only happen after Malaysia ratifies the deal and require both parties' consent. Speaking at a news conference after addressing a bipartisan parliamentary caucus to address the Malaysia-US trade agreement, he said any review requires mutual agreement where both parties must consent.

He added that for now, the government is focused on making sure all ministries and agencies follow the agreement, with MITI coordinating the process. Malaysia will only proceed with ratification once all parties are ready, noting that no legal amendments are required. This shows that the agreement does not affect the country's sovereignty.

He reiterated that allegations that the deal threatens Malaysia's sovereignty are completely untrue, noting that the agreement's

preamble explicitly affirms both countries' commitment to sovereignty, economic prosperity and resilient supply chains. He further rejected claims that the pact could harm Malaysia-China relations, stressing that it is a trade agreement, not a geopolitical alliance.

He said Malaysia will continue to maintain and expand trade through platforms such as the Asean-China Free Trade Agreement, the Regional Comprehensive Economic Partnership (RCEP) and the Comprehensive and Progressive Agreement for Trans-Pacific Partnership (CPTPP).

He also responded to former prime minister Tun Dr Mahathir Mohamad's allegation that the agreement grants Bumiputera status to American companies by dismissing it as a fabrication, saying Bumiputera rights were a red line throughout negotiations with the US.



Learn how to identify Hot Stocks using Technical Analysis (TA) and Fundamental Analysis (FA)

SIGN UP FOR Invest NOW IT'S FREE!!!

Click here

Scan me



Via email, every Friday.

Get market moving news and analyses. Regular columns include Behind The Action and From The Observer

- Leaderboard • Shariah Hot Stocks • Shariah Momentum Up Stocks • Non Shariah Hot Stocks • Up Trending Stocks • Growth Stocks • Dividend Stocks • Long Companies • Insider Activity • Investor Relations • Regional Markets



Malaysia's PPI continues to ease with 0.1% decline in October - DOSM

According to the Department of Statistics Malaysia (DOSM) chief statistician Datuk Seri Dr Mohd Uzir Mahidin, Malaysia's producer price index (PPI) continued its downward trend, recording a 0.1% decrease in October, after a 0.8% decline in the previous month.

In a statement, he noted the manufacturing sector fell by 0.6% in October (September: -2.1%), mainly due to a drop in the manufacture of coke and refined petroleum products (-5.1%) and the manufacture of computer, electronic and optical products indices (-1.6%). The mining sector also contracted by 1.0% (September: 1.1%), weighed down by the extraction of crude petroleum index (-2.2%).

The agriculture, forestry and fishing sector increased by 2.7% (September: 7.8%), supported by the growing of perennial crops and the animal production indices (3.0%). In the utilities sector, the electricity and gas supply and the water supply indices posted increases of 4.3% and 10.8% respectively.

IHH Healthcare delivers double-digit growth for Q3 2025

IHH Healthcare Berhad's revenue rose 16% to RM6.6 billion for 3QFY2025 supported by stronger contributions from day care services and improved cost containment, particularly in Malaysia and India. 3QFY2025 EBITDA grew 16% to RM1.5 billion while PATMI increased by 15% to RM616 million. The Group reported sustained progress on its transformation plan to be less capital intensive and future ready. It also continued to double down on its differentiated clinical and care excellence. Having recently completed its acquisition of Fortis in India, it paves the way for greater flexibility to explore future growth and more efficient capital structures.

According to Dr Prem Kumar Nair, Group Chief Executive Officer, IHH Healthcare, the Group reported strong financial performance even as it continues the multi-year transformation to anticipate changes and capture longer term opportunities in the industry. He added that despite payor pressures and cost inflation, Malaysia grew strongly as it pivots towards a daycare focus and as medical tourism share rises. In India, Fortis and Gleneagles are realising synergies through their closer operational partnership, while Singapore saw its flagship Mount Elizabeth Orchard fully reopen during the quarter. He noted that as IHH continues to drive capital efficient growth through transformation and clinical leadership, the Group expects to maintain solid margins and returns.

EYE ON THE MARKETS

On Thursday (27Nov), the Ringgit closed at 4.1310 against the USD and 3.1836 to the Sing Dollar. On Monday (24Nov), the FBM KLCI opened at 1620.14. As at Thursday (27Nov) 5:00pm, the FBM KLCI closed down 2.68 points at 1617.46. Over in US, the overnight Dow Jones Industrial Average closed up 314.67 points (+0.67%) to 47,427.12 whilst the NASDAQ added 189.10 points (+0.82%) to 23,214.69.

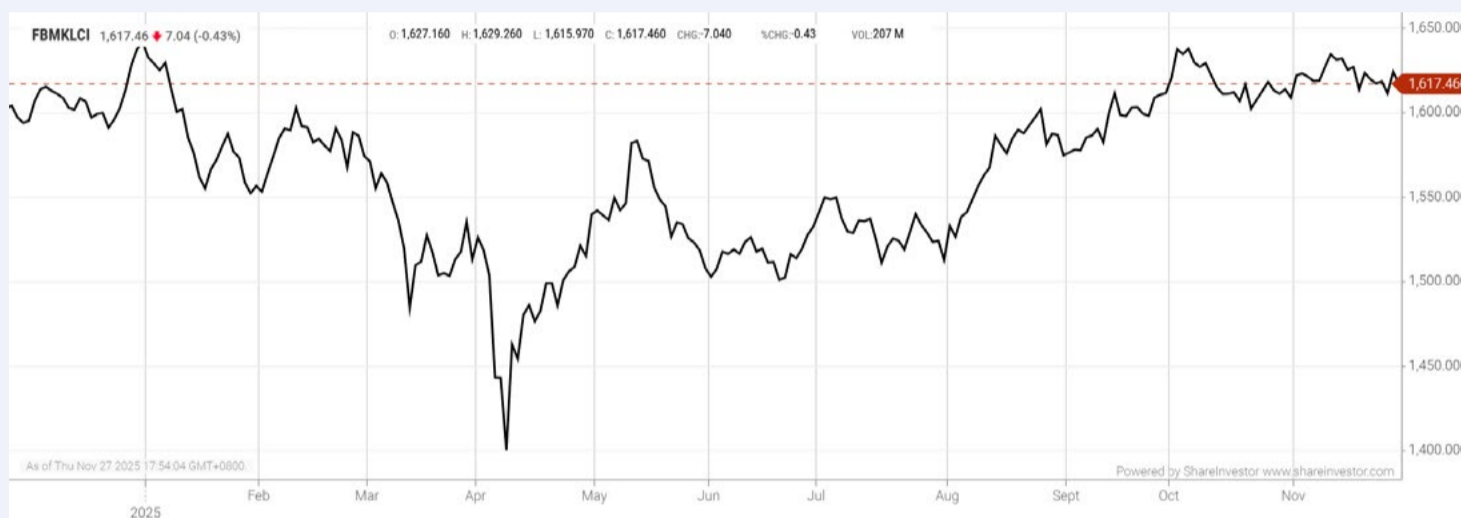

KLCI 1 Year Chart

Invest 216
 A Weekly e-Publication by SHAREINVESTOR
 ISSUE 216
 FRIDAY 19 JULY 2024
 Scan me to register via email every Friday

How L&P Global Stays Ahead
 See more on pages 30-40

Ooi Lay Pheng
 Executive Director / CEO, L&P Global Berhad

Advanced Drainage Systems
 Is there an investment opportunity in Advanced Drainage Systems?

MARKET SENTIMENTS
 See more on pages 41-45
 FBM KLCI has upside potential in H2 2024 - StanChart
 Malaysia's trade performance maintains positive trend in June 2024 - DOSM

Learn how to identify Hot Stocks using Technical Analysis (TA) and Fundamental Analysis (FA)

SIGN UP FOR Invest NOW IT'S FREE!!!

[Click here](#)

Scan me



Via email, every Friday.

Get market moving news and analyses. Regular columns include **Behind The Action** and **From The Observer**

- Leaderboard • Shariah Hot Stocks • Shariah Momentum Up Stocks • Non Shariah Hot Stocks • Up Trending Stocks • Growth Stocks • Dividend Stocks • Long Companies • Insider Activity • Investor Relations • Regional Markets

MARKET SENTIMENTS
 MALAYSIA'S DIVERSIFIED ECONOMIC STRUCTURE
 DIGITAL DISRUPTION
 BY RUSSIA-UKRAINE
 ICT

SHARIAH HOT STOCKS
 Price & Volume Distribution Charts (as at Yesterday)

LONG COMPANIES
 MALAYSIA AIRPORTS (KUALUMPUR BERHAD) (9804.MY)
 DATASOLAR GROUP BERHAD (9205.MY)
 MY E.G. SERVICES BERHAD (9798.MY)
 EVEREACH (9675.MY)
 RUBBEREX CORPORATION (M) BERHAD (7803)

INSIDER ACTIVITY

INVESTOR RELATIONS
KPJ Healthcare Berhad
 The Board of Directors of KPJ Healthcare Berhad (KPJ) is pleased to announce that it has today, via Pricer Zone (M) Sdn Bhd, a wholly-owned subsidiary of KPJ Healthcare Berhad, issued of RM650 million in nominal value Sukuk Wakalah Programme. The Sukuk Wakalah Programme has been assigned a bond rating of AA-(SBC) (stable) by Malaysian Rating Agency Berhad. Proceeds from the issuance shall be utilised by KPJ Healthcare Berhad to fund amongst others Shariah-compliant financing activities comprising the expansion, working capital requirements and general corporate purposes of the and general healthcare and healthcare

Over 5 Trading Days (as at Yesterday)



ShareInvestor WebPro (www.shareinvestor.com/my)

1. Price > Stock Prices
2. Select Market: NASDAQ / NYSE / IDX / SET / HKEX / SGX (One bourse at a time)
3. select Stocks Tab
4. select Ranking Top Gainers or Top Losers (Over 5 Trading Days)
5. Mouse over Column Layout > select Edit Customs > select Name > select Last Done Price > select 5 Days Change > select 52 Weeks High > select 52 Weeks Low > Mouse Over Column Layout > select Custom

NASDAQ (USD)

Top Gainers

Name	Last Done	Change Over 5 Days	52 Weeks High	52 Weeks Low
Booking Holdings	4,911.850	+221.080	5,839.410	4,096.230
Regeneron Pharmaceuticals	784.610	+81.860	800.990	476.487
Daily Journal	459.510	+68.750	596.600	348.630
Cavco Industries	608.600	+65.840	604.910	393.530
First Citizens BancShares A	1,889.850	+59.970	2,412.930	1,473.620

Top Losers

Name	Last Done	Change Over 5 Days	52 Weeks High	52 Weeks Low
WeShop Holdings A	145.210	-54.790	250.000	20.020
Mercadolibre	2,033.320	-43.860	2,645.220	1,646.000
Zscaler	251.970	-39.840	336.990	164.780
Sandisk	215.040	-30.920	284.760	27.885
CyberArk Software	445.595	-30.075	526.190	288.630

NYSE (USD)

Top Gainers

Name	Last Done	Change Over 5 Days	52 Weeks High	52 Weeks Low
Berkshire Hathaway A	767,865.650	+15,401.650	812,855.000	660,640.000
NVR	7,566.670	+446.770	9,300.000	6,562.850
AutoZone	3,967.950	+159.400	4,388.110	3,124.740
White Mountains Insurance Group	2,029.060	+139.760	2,030.400	1,648.000
Mettler-Toledo	1,486.550	+82.120	1,525.170	946.690

Top Losers

Name	Last Done	Change Over 5 Days	52 Weeks High	52 Weeks Low
TX Pac Land	862.910	-42.850	1,692.505	838.265
Veeva Systems A	240.670	-32.330	310.500	201.540
Spotify Technology	592.690	-25.840	785.000	443.210
Oracle	204.960	-20.570	345.720	118.860
Burlington Stores	260.650	-18.740	309.000	212.920

IDX (Rupiah)

Top Gainers

Name	Last Done	Change Over 5 Days	52 Weeks High	52 Weeks Low
DIAN SWASTATIKA SENTOSA TBK	111,000.000	+12,375.000	118,000.000	30,300.000
SINGARAJA PUTRA TBK	10,000.000	+1,975.000	10,000.000	1,955.000
SEJAHTERARAYA ANUGRAHJAYA TBK	16,050.000	+1,925.000	18,400.000	2,250.000
MD ENTERTAINMENT TBK	7,775.000	+1,750.000	7,875.000	1,380.000
ARKORA HYDRO TBK	3,940.000	+1,740.000	4,150.000	675.000

Top Losers

Name	Last Done	Change Over 5 Days	52 Weeks High	52 Weeks Low
DCI INDONESIA TBK	259,000.000	-3,000.000	398,000.000	40,100.000
MULTIPOLAR TECHNOLOGY TBK	74,975.000	-2,475.000	257,875.000	16,800.000
MSIG LIFE INSURANCE INDONESIA TBK	8,625.000	-1,350.000	17,100.000	4,990.000
PRADIKSI GUNATAMA TBK	12,200.000	-1,075.000	29,525.000	424.000
REMALA ABADI TBK	4,210.000	-750.000	6,775.000	645.000

SET (Thai Baht)

Top Gainers

Name	Last Done	Change Over 5 Days	52 Weeks High	52 Weeks Low
METCO	267.000	+33.000	274.000	154.500
TOPP	144.000	+4.000	169.000	136.000
AOT	43.750	+3.750	62.000	26.750
CBG	45.000	+2.750	82.000	40.000
PB	46.750	+2.250	60.250	44.000

Top Losers

Name	Last Done	Change Over 5 Days	52 Weeks High	52 Weeks Low
DELTA	205.000	-9.000	232.000	51.250
FE	190.000	-9.000	223.000	169.000
BKIH	300.000	-8.000	310.000	271.000
ADVANC	309.000	-4.000	320.000	259.000
EGCO	110.500	-4.000	143.000	85.000

HKEX (HKD)

Top Gainers

Name	Last Done	Change Over 5 Days	52 Weeks High	52 Weeks Low
UNISOUND (9678)	625.000	+79.000	879.000	198.000
SKB BIO-B (6990)	453.000	+24.200	581.000	153.900
ZHIDA TECH (2650)	198.800	+23.100	204.800	170.100
PATEO (2889)	190.500	+20.500	216.000	130.100
CHUANGXIN (2788)	13.970	+12.980	15.800	13.510

Top Losers

Name	Last Done	Change Over 5 Days	52 Weeks High	52 Weeks Low
CATL (3750)	467.200	-44.800	614.000	291.000
TRIP.COM-S (9961)	538.000	-36.500	613.000	402.600
LAOPU GOLD (6181)	641.000	-17.000	1,108.000	188.800
UBTECH ROBOTICS (9880)	111.100	-11.900	161.000	40.800
BEONE MEDICINES (6160)	205.200	-10.400	229.400	103.100

SGX (SGD)

Top Gainers

Name	Last Done	Change Over 5 Days	52 Weeks High	52 Weeks Low
Tosei	9.500	+4.750	9.500	9.500
JMH USD	65.870	+2.230	71.200	36.010
Jardine C&C	33.220	+0.640	33.470	23.100
Shangri-La HKD	4.860	+0.280	5.590	4.020
Haw Par	15.370	+0.190	15.550	10.135

Top Losers

Name	Last Done	Change Over 5 Days	52 Weeks High	52 Weeks Low
ST Engineering	8.300	-0.360	9.070	4.440
Azeus	11.850	-0.350	17.280	10.030
NIO Inc. USD OV	5.630	-0.350	7.840	3.090
SGX	16.520	-0.280	17.890	11.500
AvePoint	16.590	-0.160	20.400	15.840

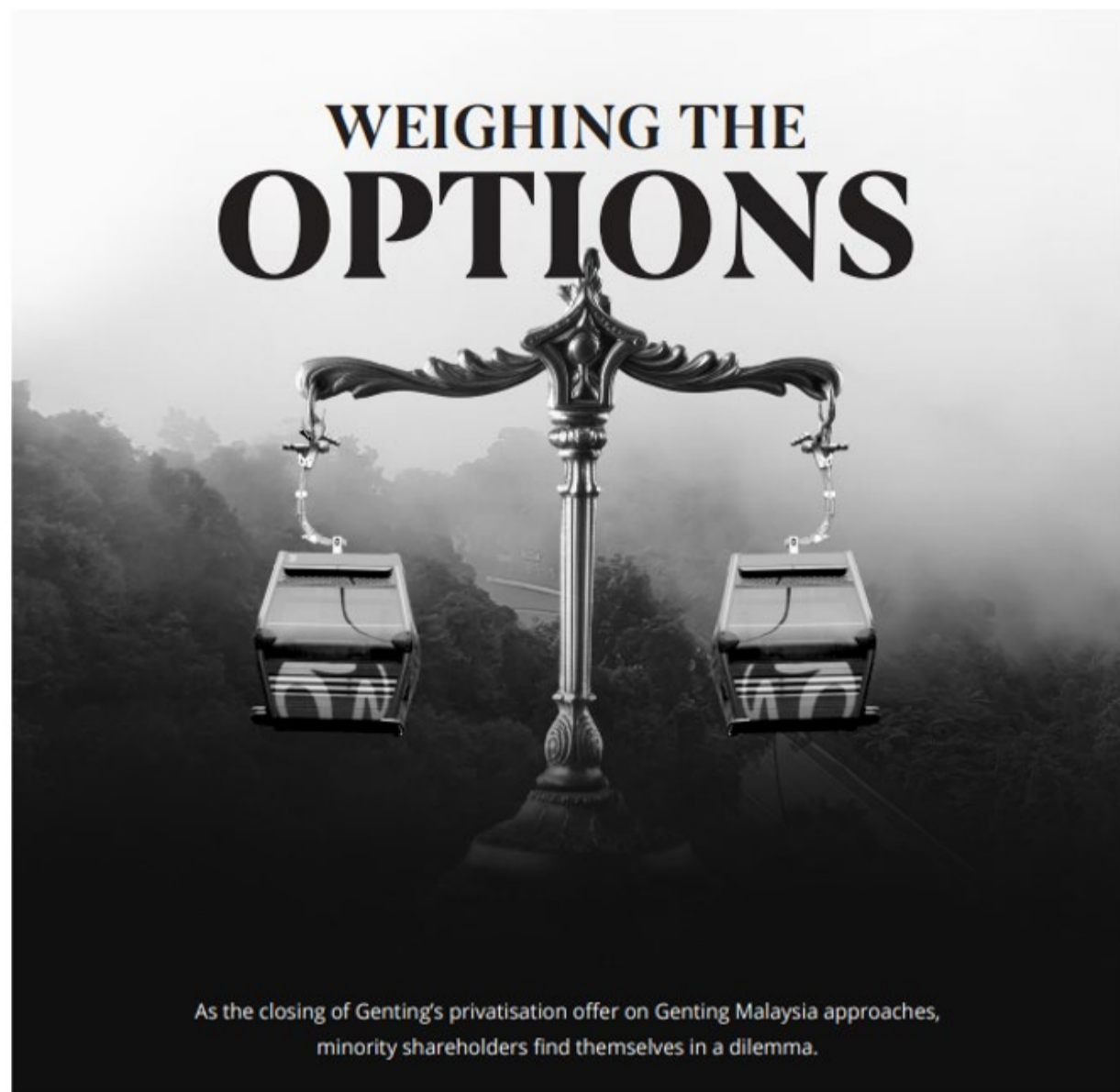

A BIRD IN HAND OR TWO IN THE BUSH?

To the minority shareholder fraternity, Genting Berhad's privatisation bid for Genting Malaysia Berhad (GenM) delivers a sobering reminder that patience may not always yield fruit when the controlling shareholder decides to take home the crown jewel on its terms.

On paper, the RM2.35 offer price per share allows some investors to lock in a modest premium and sidestep future volatility. Rejecting it, however, keeps alive the possibility of material upside, especially the profound value that could come from GenM winning a full casino licence in New York downtown. But that choice also exposes minority shareholders to prolonged uncertainties.

For years, both Genting and GenM's share prices languished. Then, on 13 October 2025, Genting jolted the market with its RM6.7 billion proposal to buy out GenM, or RM2.35 per share – at only a 10% premium to its last traded price prior to the date of the Notice of the offer.

The offer is conditional upon Genting receiving enough acceptance to raise its shareholding above 50% of its voting shares in GenM. Genting held a 49.36% stake in GenM when the said deal was announced.

If successful, the RM6.7 billion privatisation exercise would mark the exit of a company listed on the Malaysian stock exchange almost four decades ago. It is also the largest privatisation deal since the takeover of Malaysia Airports Holdings Berhad, worth RM12 billion early this year.

Then known as Resorts World Bhd, GenM assumed its present name in 2009 – some 20 years after its shares were first traded on the Main Market of Bursa Malaysia on 22 December 1989. Meanwhile, Genting was listed on the local bourse much earlier on 28 December 1971.

PECULIAR TIMING

The timing of the offer raised immediate eyebrows. It coincided almost perfectly with GenM's high-stakes bid for a full casino licence in the borough of Queens, New York, where decisions are expected as early as 1 December.

GenM proposed a US\$5.5 billion resort next to the Aqueduct racetrack in Queens, offering US\$600 million for the licence and taxes of 56% on slots and 30% on table games.

GenM, once a market darling, never recovered to pre-COVID levels, partly weighed down by legacy related-party transactions (RPTs) that gradually saw the Company take control of the loss-making Empire Resorts LLC from the founding Lim family.

To aggravate matters, both Genting and GenM have also been booted out of the FBM KLCI, Malaysia's benchmark equity index on 6 December 2024.

Against this backdrop, analysts were unsurprised that Genting's offer was met with scepticism. With the potential upside and massive free float, many expected resistance from shareholders who consider RM2.35 per offer share deeply unattractive.

On the contrary, critics argue GenM's ambitious expansion plans in New York may be far less promising than portrayed, especially following the withdrawal of major contenders such as Wynn Resorts and MGM Resorts from the bidding race.

Nonetheless, the buyout exercise has been responsible for breaking GenM's stagnant share price. It has somehow provided GenM with some tailwind effect as its share price has found stability around the RM2.36 zone, which enables the Group to record a 7.2% gain year-to-date (YTD).

In the post-earnings update as of 29 August 2025, most research houses remained cautious. There were 11 'hold', four 'sell', and only three 'buy' calls on the stock.

In the same update, Bloomberg's consensus target price was RM2.06, implying a potential 12.34% decline over the next 12 months from the current share price (21 November) of RM2.35.

NOT FAIR AND NOT REASONABLE

On 13 November 2025, Kenanga Investment Bank Berhad, the independent adviser (IA) for the exercise, recommended that shareholders reject Genting's offer price of RM2.35 per share to privatise its unit.

Kenanga IB concluded that the offer price is "not fair" as it is below GenM's sum-of-parts derived valuation. The offer price represents a discount of between 32.47% and 37.67% to GenM's estimated value of RM3.48 and RM3.77, and a 3.69% and 19.52% discount to the stock's one-year and two-year high market prices.

The IA is also of the opinion that GenM shares are relatively liquid with a two-year average monthly trading volume of 219.21 million shares, which represents 8.08% of free-float, which is above the FBM KLCI's average of 7.10%.

All in all, Kenanga IB contended that Genting's offer is "not reasonable" on the grounds that investors could sell shares on the open market if Genting can't acquire 90% to delist GenM. The price

also disregards the Group's prospects tied to the New York licence and Empire Resorts restructuring.

GenM's non-interested directors echoed this view. They concur with Kenanga IB's opinion that the offer is "not fair" and "not reasonable", recommending shareholders reject the offer.

ACCEPT OR REJECT?

The offer turned unconditional on 3 November 2025 after the cumulative stake held by Genting and its parties acting in concert crossed the 50% mark.

As of 18 November, Genting owned 3.44 billion, or 60.61% of GenM shares.

The deadline has been extended to 1 December 2025, but minority shareholders now find themselves boxed in. The controlling shareholder has time, resources, and multiple levers. Minority shareholders have only one question left: accept now, or fight and hope?

On the one hand, GenM's minority shareholders must surely be glad to see that the estimated value of their stock is much higher than the takeover price, reaffirming the notion that the counter indeed has significant upside. It further reinforces the belief to hold out for a potentially better deal.

Conversely, many long-time GenM shareholders have endured years of suppressed valuations, controversial corporate manoeuvres, and missed opportunities to unlock value. Now, just as the Company approaches a potentially game-changing milestone in the US, the buyout lands. To accept means crystallising a value that is far below the Company's intrinsic worth, but without future volatility.

In the end, each investor must measure their risk appetite and decide whether to take the "bird in hand" or hold out for the "two in the bush".

DEFINITION: Insider Activity shows the trades made by substantial shareholders or directors of the company. Purchases by the directors and company share buyback may indicate the share price is undervalued and brings confidence to the price trend of the share price.



ShareInvestor WebPro > Fundamental > Insider Trades > click Search tab > Select Bursa > click Stock name > scroll up and leave at <Select Counter> Type Date Range for Announcement Date > click Search

Notice Period is 16th November 2025 to 22th November 2025

Effective Change Date	Stock Name	Buyer/ Seller Name [Classification]	Bought / (Sold) ['000]		No. of Shares After Trade ['000]	
			Total	% Held	Total	% Held
18 NOV 2025 - 18 NOV 2025	AEON	EMPLOYEES PROVIDENT FUND BOARD [SSH]	1,000	101,622	7.238	
17 NOV 2025 - 17 NOV 2025	AEON	EMPLOYEES PROVIDENT FUND BOARD [SSH]	160	100,622	7.167	
18 NOV 2025 - 18 NOV 2025	ALLIANZ	EMPLOYEES PROVIDENT FUND BOARD [SSH]	7	11,504	6.244	
13 NOV 2025 - 13 NOV 2025	ALLIANZ	EMPLOYEES PROVIDENT FUND BOARD [SSH]	-6	11,497	6.24	
12 NOV 2025 - 12 NOV 2025	ALLIANZ	EMPLOYEES PROVIDENT FUND BOARD [SSH]	205	11,503	6.243	
18 NOV 2025 - 18 NOV 2025	AMBANK	EMPLOYEES PROVIDENT FUND BOARD [SSH]	2,159	512,024	15.479	
17 NOV 2025 - 17 NOV 2025	AMBANK	EMPLOYEES PROVIDENT FUND BOARD [SSH]	-2,455	509,865	15.414	
14 NOV 2025 - 14 NOV 2025	AMBANK	EMPLOYEES PROVIDENT FUND BOARD [SSH]	1,708	512,320	15.488	
13 NOV 2025 - 13 NOV 2025	AMBANK	EMPLOYEES PROVIDENT FUND BOARD [SSH]	4,040	510,611	15.436	
12 NOV 2025 - 12 NOV 2025	AMBANK	EMPLOYEES PROVIDENT FUND BOARD [SSH]	-368	506,571	15.314	
13 NOV 2025 - 13 NOV 2025	AME	EMPLOYEES PROVIDENT FUND BOARD [SSH]	773	38424	6.024	
14 NOV 2025 - 14 NOV 2025	ANEKA	MR LOKE KIEN TUCK [DIR/CEO]	20	101,453	14.608	
14 NOV 2025 - 14 NOV 2025	ANEKA	MR LOKE KIEN TUCK [SSH]	20	101,453	14.608	
18 NOV 2025 - 18 NOV 2025	AQUAWALK	AQUAWALK HOLDINGS LIMITED [SSH]	-94,946	94,946	5.152	
18 NOV 2025 - 18 NOV 2025	AQUAWALK	DATIN CHEAH KIM CHOO [DIR/CEO]	-156,937	927,667	50.335	
18 NOV 2025 - 18 NOV 2025	AQUAWALK	DATIN CHEAH KIM CHOO [SSH]	-156,937	927,667	50.335	
18 NOV 2025 - 18 NOV 2025	AQUAWALK	DATO' FOONG CHOONG HENG [DIR/CEO]	-156,937	927,667	50.335	
18 NOV 2025 - 18 NOV 2025	AQUAWALK	DATO' FOONG CHOONG HENG [SSH]	-156,937	927,667	50.335	
18 NOV 2025 - 18 NOV 2025	AQUAWALK	DATUK IR ROSALINE GANENDRA [DIR/CEO]	483	483	0.026	
18 NOV 2025 - 18 NOV 2025	AQUAWALK	FELIZ NATUR SDN. BHD. [SSH]	-92,529	98,423	5.34	
18 NOV 2025 - 18 NOV 2025	AQUAWALK	MISS ANNA MARIE O'BOYLE [SSH]	-94,946	94,946	5.152	
18 NOV 2025 - 18 NOV 2025	AQUAWALK	MISS LAI VOON HUEY [DIR/CEO]	500	500	0.027	
18 NOV 2025 - 18 NOV 2025	AQUAWALK	MR DAVID GWAN KYM TJHUNG [DIR/CEO]	991	991	0.054	
18 NOV 2025 - 18 NOV 2025	AQUAWALK	MR FOONG CHUEN HOE [DIR/CEO]	690	690	0.037	
14 NOV 2025 - 14 NOV 2025	ASIAPLY	DATO' YEO BOON LEONG [DIR/CEO]	1,537	326,340	30.952	
14 NOV 2025 - 14 NOV 2025	ASIAPLY	DATO' YEO BOON LEONG [SSH]	1,537	326,340	30.952	
17 NOV 2025 - 19 NOV 2025	AWANTEC	LEMBAGA TABUNG AMANAH WARISAN NEGERI TERENGGANU [SSH]	22	43,763	5.552	
13 NOV 2025 - 14 NOV 2025	AWANTEC	LEMBAGA TABUNG AMANAH WARISAN NEGERI TERENGGANU [SSH]	3	43,741	5.549	
14 NOV 2025 - 14 NOV 2025	AWC	DATO' AHMAD KABEER BIN MOHAMED NAGOOR [DIR/CEO]	50	114,307	33.683	
14 NOV 2025 - 14 NOV 2025	AWC	DATO' AHMAD KABEER BIN MOHAMED NAGOOR [SSH]	50	114,307	33.683	
18 NOV 2025 - 18 NOV 2025	AXIATA	EMPLOYEES PROVIDENT FUND BOARD [SSH]	127	1,736,919	18.908	
17 NOV 2025 - 17 NOV 2025	AXIATA	EMPLOYEES PROVIDENT FUND BOARD [SSH]	3,734	1,736,792	18.906	
14 NOV 2025 - 14 NOV 2025	AXIATA	EMPLOYEES PROVIDENT FUND BOARD [SSH]	11	1,733,058	18.866	
13 NOV 2025 - 13 NOV 2025	AXIATA	EMPLOYEES PROVIDENT FUND BOARD [SSH]	1,630	1,733,047	18.866	
12 NOV 2025 - 12 NOV 2025	AXIATA	EMPLOYEES PROVIDENT FUND BOARD [SSH]	6,978	1,731,417	18.848	
18 NOV 2025 - 18 NOV 2025	AXREIT	EMPLOYEES PROVIDENT FUND BOARD [SSH]	3,052	399,895	19.789	
17 NOV 2025 - 17 NOV 2025	AXREIT	EMPLOYEES PROVIDENT FUND BOARD [SSH]	562	396,843	19.638	
14 NOV 2025 - 14 NOV 2025	AXREIT	EMPLOYEES PROVIDENT FUND BOARD [SSH]	243	396,281	19.61	
13 NOV 2025 - 13 NOV 2025	AXREIT	EMPLOYEES PROVIDENT FUND BOARD [SSH]	-995	396,038	19.598	
12 NOV 2025 - 12 NOV 2025	AXREIT	EMPLOYEES PROVIDENT FUND BOARD [SSH]	-1,072	397,033	19.648	
18 NOV 2025 - 18 NOV 2025	BAUTO	EMPLOYEES PROVIDENT FUND BOARD [SSH]	-4,668	77,738	6.809	
17 NOV 2025 - 19 NOV 2025	BAUTO	DATO' SRI AMER HAMZAH BIN AHMAD [SSH]	450	187,409	16.421	
17 NOV 2025 - 19 NOV 2025	BAUTO	DATO' SRI LEE KOK CHUAN [DIR/CEO]	530	187,635	16.441	
17 NOV 2025 - 19 NOV 2025	BAUTO	DATO' SRI LEE KOK CHUAN [SSH]	530	187,635	16.441	
17 NOV 2025 - 19 NOV 2025	BAUTO	DYNAMIC MILESTONE SDN BHD [SSH]	450	182,965	16.032	
17 NOV 2025 - 17 NOV 2025	BAUTO	EMPLOYEES PROVIDENT FUND BOARD [SSH]	-12,374	82,406	7.213	
17 NOV 2025 - 19 NOV 2025	BAUTO	TAN SRI DATO' SRI YEOH CHOO SAN [DIR/CEO]	450	187,182	16.402	
17 NOV 2025 - 19 NOV 2025	BAUTO	TAN SRI DATO' SRI YEOH CHOO SAN [SSH]	450	187,182	16.402	
14 NOV 2025 - 14 NOV 2025	BAUTO	EMPLOYEES PROVIDENT FUND BOARD [SSH]	-2,358	94,780	8.294	
13 NOV 2025 - 13 NOV 2025	BAUTO	EMPLOYEES PROVIDENT FUND BOARD [SSH]	-7,618	97,138	8.496	
12 NOV 2025 - 12 NOV 2025	BAUTO	EMPLOYEES PROVIDENT FUND BOARD [SSH]	-11,465	104,756	9.156	
18 NOV 2025 - 18 NOV 2025	BETA	ENCIK MIRZAN BIN MAHATHIR [DIR/CEO]	900	316,769	69.975	
18 NOV 2025 - 18 NOV 2025	BETA	ENCIK MIRZAN BIN MAHATHIR [SSH]	900	316,769	69.975	
19 NOV 2025 - 19 NOV 2025	BIMB	AMANAHRAYA TRUSTEES BERHAD-AMANAH SAHAM BUMIPUTERA [SSH]	-1,500	140,627	6.205	
17 NOV 2025 - 17 NOV 2025	BIMB	EMPLOYEES PROVIDENT FUND BOARD [SSH]	-198	381,574	16.836	
18 NOV 2025 - 18 NOV 2025	BIMB	AMANAHRAYA TRUSTEES BERHAD-AMANAH SAHAM BUMIPUTERA [SSH]	-859	142,127	6.271	
13 NOV 2025 - 13 NOV 2025	BIMB	EMPLOYEES PROVIDENT FUND BOARD [SSH]	-400	381,772	16.844	
20 NOV 2025 - 20 NOV 2025	BJASSET	TAN SRI DATO' SRI VINCENT TAN CHEE YIOUN [SSH]	239	1,570,047	61.372	
18 NOV 2025 - 18 NOV 2025	BURSA	EMPLOYEES PROVIDENT FUND BOARD [SSH]	-151	88,013	10.875	

Notice Period is 16th November 2025 to 22th November 2025

Effective Change Date	Stock Name	Buyer/ Seller Name [Classification]	Bought / (Sold) ['000]		No. of Shares After Trade ['000]	
			Total	% Held	Total	% Held
13 NOV 2025 - 13 NOV 2025	BURSA	EMPLOYEES PROVIDENT FUND BOARD [SSH]	-385	87,878	10.859	
12 NOV 2025 - 12 NOV 2025	BURSA	EMPLOYEES PROVIDENT FUND BOARD [SSH]	261	88,263	10.906	
19 NOV 2025 - 19 NOV 2025	CAB	CHUAH AH BEE [DIR/CEO]	57	321,802	46.006	
19 NOV 2025 - 19 NOV 2025	CAB	MADAM CHAN KIM KEOW [SSH]	57	123,770	17.694	
19 NOV 2025 - 19 NOV 2025	CAB	MR CHUAH AH BEE [SSH]	57	321,802	46.006	
19 NOV 2025 - 19 NOV 2025	CAB	MR CHUAH HOON PHONG [DIR/CEO]	57	15,358	2.196	
20 NOV 2025 - 20 NOV 2025	CAREPLS	MADAM NG SHU SI [SSH]	500	115,249	14.978	
20 NOV 2025 - 20 NOV 2025	CAREPLS	MR LIM KWEE SHYAN [DIR/CEO]	500	117,766	15.305	
20 NOV 2025 - 20 NOV 2025	CAREPLS	MR LIM KWEE SHYAN [SSH]	500	117,766	15.305	
20 NOV 2025 - 20 NOV 2025	CDB	AMANAHRAYA TRUSTEES BERHAD-AMANAH SAHAM BUMIPUTERA [SSH]	-207	600,047	5.115	
19 NOV 2025 - 19 NOV 2025	CDB	AMANAHRAYA TRUSTEES BERHAD-AMANAH SAHAM BUMIPUTERA [SSH]	-544	600,254	5.117	
18 NOV 2025 - 18 NOV 2025	CDB	EMPLOYEES PROVIDENT FUND BOARD [SSH]	4,634	1,291,449	11.008	
17 NOV 2025 - 17 NOV 2025	CDB	EMPLOYEES PROVIDENT FUND BOARD [SSH]	5,000	1,286,816	10.969	
14 NOV 2025 - 14 NOV 2025	CDB	EMPLOYEES PROVIDENT FUND BOARD [SSH]	1,116	1,281,816	10.926	
13 NOV 2025 - 13 NOV 2025	CDB	EMPLOYEES PROVIDENT FUND BOARD [SSH]	833	1,280,700	10.917	
17 NOV 2025 - 19 NOV 2025	CEB	MR CHUNG CHEE YANG [SSH]	500	82,509	8.317	
20 NOV 2025 - 21 NOV 2025	CGB	MR LEE CHEE VUI [DIR/CEO]	-4,250	98,649	11.626	
20 NOV 2025 - 21 NOV 2025	CGB	MR LEE CHEE VUI [SSH]	-4,250	98,649	11.626	
20 NOV 2025 - 21 NOV 2025	CGB	MR SOO YU CHAI [SSH]	-4,250	87,013	10.254	
20 NOV 2025 - 21 NOV 2025	CGB	RYRT HOLDINGS SDN. BHD. [SSH]	-4,250	86,230	10.162	
18 NOV 2025 - 18 NOV 2025	CGB	MR LEE CHEE VUI [DIR/CEO]	2,000	102,899	12.243	
18 NOV 2025 - 18 NOV 2025	CGB	MR LEE CHEE VUI [SSH]	2,000	102,899	12.243	
18 NOV 2025 - 18 NOV 2025	CGB	MR SOO YU CHAI [SSH]	2,000	91,263	10.858	
18 NOV 2025 - 18 NOV 2025	CGB	RYRT HOLDINGS SDN. BHD. [SSH]	2,000	90,480	10.765	
21 NOV 2025 - 21 NOV 2025	CGB-WB	MR LEE CHEE VUI [DIR/CEO]	-2,000	18,991	8.725	
18 NOV 2025 - 18 NOV 2025	CGB-WB	MR LEE CHEE VUI [DIR/CEO]	-2,000	20,991	9.302	
20 NOV 2025 - 20 NOV 2025	CHINHIN	DATUK SERI CHIAU BENG TEIK JP [DIR/CEO]	3,233	2,121,399	59.946	
20 NOV 2025 - 20 NOV 2025	CHINHIN	DATUK SERI CHIAU BENG TEIK JP [SSH]	3,233	2,121,399	59.946	
19 NOV 2025 - 19 NOV 2025	CHINHIN	DATUK SERI CHIAU BENG TEIK JP [DIR/CEO]	560	2,118,166	59.855	
19 NOV 2025 - 19 NOV 2025	CHINHIN	DATUK SERI CHIAU BENG TEIK JP [SSH]	560	2,118,166	59.855	
18 NOV 2025 - 18 NOV 2025	CHINHIN	DATUK SERI CHIAU BENG TEIK JP [DIR/CEO]	991	2,117,606	59.839	
18 NOV 2025 - 18 NOV 2025	CHINHIN	DATUK SERI CHIAU BENG TEIK JP [SSH]	991	2,117,606	59.839	
17 NOV 2025 - 17 NOV 2025	CHINHIN	DATUK SERI CHIAU BENG TEIK JP [DIR/CEO]	624	2,116,614	59.811	
17 NOV 2025 - 17 NOV 2025	CHINHIN	DATUK SERI CHIAU BENG TEIK JP [SSH]	624	2,116,614	59.811	
17 NOV 2025 - 17 NOV 2025	CIMB	EMPLOYEES PROVIDENT FUND BOARD [SSH]	1,719	1,993,653	18.5	
13 NOV 2025 - 13 NOV 2025	CIMB	EMPLOYEES PROVIDENT FUND BOARD [SSH]	2,202	1,991,934	18.49	
12 NOV 2025 - 12 NOV 2025	CIMB	EMPLOYEES PROVIDENT FUND BOARD [SSH]	9,013	1,989,732	18.47	
18 NOV 2025 - 18 NOV 2025	CLMT	EMPLOYEES PROVIDENT FUND BOARD [SSH]	-220	511,528	15.355	
17 NOV 2025 - 17 NOV 2025	CLMT	EMPLOYEES PROVIDENT FUND BOARD [SSH]	-1,393	511,748	15.362	
20 NOV 2025 - 20 NOV 2025	COMPUGT	MADAM SEE THOO CHAN [DIR/CEO]	16	1,008,483	16.668	
20 NOV 2025 - 20 NOV 2025	COMPUGT	MADAM SEE THOO CHAN [SSH]	16	1,008,483	16.668	
20 NOV 2025 - 20 NOV 2025	COMPUGT	MR GOH KHENG PEOW [SSH]	16	1,008,483	16.668	
19 NOV 2025 - 19 NOV 2025	COMPUGT	MADAM SEE THOO CHAN [DIR/CEO]	110	1,008,467	16.668	
19 NOV 2025 - 19 NOV 2025	COMPUGT	MADAM SEE THOO CHAN [SSH]	110	1,008,467	16.668	
19 NOV 2025 - 19 NOV 2025	COMPUGT	MR GOH KHENG PEOW [SSH]	110	1,008,467	16.668	
18 NOV 2025 - 18 NOV 2025	COMPUGT	CURATE HOLDINGS SDN. BHD. [SSH]	-10,000	876,488	14.486	
18 NOV 2025 - 18 NOV 2025	COMPUGT	MADAM SEE THOO CHAN [DIR/CEO]	10,613	1,008,357	16.666	
18 NOV 2025 - 18 NOV 2025	COMPUGT	MADAM SEE THOO CHAN [SSH]	10,613	1,008,357	16.666	
18 NOV 2025 - 18 NOV 2025	COMPUGT	MISS SOO YI XIN [SSH]	-10,000	876,688	14.489	
18 NOV 2025 - 18 NOV 2025	COMPUGT	MR GOH KHENG PEOW [SSH]	10,613	1,008,357	16.666	
17 NOV 2025 - 17 NOV 2025	COMPUGT	MADAM SEE THOO CHAN [DIR/CEO]	280	997,744	16.491	
17 NOV 2025 - 17 NOV 2025	COMPUGT	MADAM SEE THOO CHAN [SSH]	280	997,744	16.491	
17 NOV 2025 - 17 NOV 2025	COMPUGT	MR GOH KHENG PEOW [SSH]	280	997,744	16.491	
14 NOV 2025 - 14 NOV 2025	COMPUGT	MADAM SEE THOO CHAN [DIR/CEO]	30	997,465	16.486	
14 NOV 2025 - 14 NOV 2025	COMPUGT	MADAM SEE THOO CHAN [SSH]	30	997,465	16.486	
14 NOV 2025 - 14 NOV 2025	COMPUGT	MR GOH KHENG PEOW [SSH]	30	997,465	16.486	
20 NOV 2025 - 20 NOV 2025	CYBERE	MR MAHA RAMANATHAN PALAN [DIR/CEO]	195	6,302	3.661	
19 NOV 2025 - 19 NOV 2025	CYBERE	MR MAHA RAMANATHAN PALAN [DIR/CEO]	26	6,107	3.547	
18 NOV 2025 - 18 NOV 2025	CYBERE	MR MAHA RAMANATHAN PALAN [DIR/CEO]	20	6,081	3.532	

Disclaimer: The Information in Insider Activity is extracted from www.shareinvestor.com/fundamental/insider_trades. The information on this page is provided as a service to readers. It does not constitute financial advice and/or any investment recommendations. We assume no liability for damages resulting from or arising out of the use of such information. Whilst every effort is made to ensure accuracy, the information presented is not the official record of shareholder filings. Readers are advised to read the original filings on the Bursa Malaysia website at www.bursamalaysia.com



STROM
SWISS TIMEPIECES & JEWELLERY



click here to view video

StromWatch Asia
Tele : +65.9817.3378
Email : ll.stromasia@gmail.com
WWW.STROMWATCH.SWISS

Notice Period is 16th November 2025 to 22th November 2025

Effective Change Date	Stock Name	Buyer/ Seller Name [Classification]	Bought / (Sold) ['000]	No. of Shares After Trade ['000]	
			Total	Total	% Held
18 NOV 2025 - 18 NOV 2025	D&O	EMPLOYEES PROVIDENT FUND BOARD [SSH]	1,336	92,651	7.475
17 NOV 2025 - 17 NOV 2025	D&O	EMPLOYEES PROVIDENT FUND BOARD [SSH]	1,120	91,315	7.367
14 NOV 2025 - 14 NOV 2025	D&O	EMPLOYEES PROVIDENT FUND BOARD [SSH]	799	90,196	7.277
13 NOV 2025 - 13 NOV 2025	D&O	EMPLOYEES PROVIDENT FUND BOARD [SSH]	756	89,397	7.212
18 NOV 2025 - 18 NOV 2025	DAYANG	EMPLOYEES PROVIDENT FUND BOARD [SSH]	598	126,439	10.921
17 NOV 2025 - 17 NOV 2025	DAYANG	EMPLOYEES PROVIDENT FUND BOARD [SSH]	150	125,841	10.869
20 NOV 2025 - 20 NOV 2025	DIALOG	KUMPULAN WANG PERSARAAN (DIPERBADANKAN) [SSH]	-1,000	555,249	9.84
18 NOV 2025 - 18 NOV 2025	DIALOG	EMPLOYEES PROVIDENT FUND BOARD [SSH]	12,185	1,082,666	19.19
17 NOV 2025 - 17 NOV 2025	DIALOG	EMPLOYEES PROVIDENT FUND BOARD [SSH]	7,298	1,070,481	18.97
18 NOV 2025 - 18 NOV 2025	DIALOG	KUMPULAN WANG PERSARAAN (DIPERBADANKAN) [SSH]	-746	556,249	9.85
14 NOV 2025 - 14 NOV 2025	DIALOG	EMPLOYEES PROVIDENT FUND BOARD [SSH]	1,087	1,063,183	18.84
17 NOV 2025 - 17 NOV 2025	DIALOG	KUMPULAN WANG PERSARAAN (DIPERBADANKAN) [SSH]	-1,172	556,995	9.87
13 NOV 2025 - 13 NOV 2025	DIALOG	EMPLOYEES PROVIDENT FUND BOARD [SSH]	2,904	1,062,096	18.82
12 NOV 2025 - 12 NOV 2025	DIALOG	EMPLOYEES PROVIDENT FUND BOARD [SSH]	2,555	1,059,192	18.77
18 NOV 2025 - 18 NOV 2025	DPHARMA	EMPLOYEES PROVIDENT FUND BOARD [SSH]	-28	89,624	9.316
17 NOV 2025 - 17 NOV 2025	DPHARMA	EMPLOYEES PROVIDENT FUND BOARD [SSH]	-702	89,651	9.32
14 NOV 2025 - 14 NOV 2025	DPHARMA	EMPLOYEES PROVIDENT FUND BOARD [SSH]	-266	90,353	9.393
13 NOV 2025 - 13 NOV 2025	DPHARMA	EMPLOYEES PROVIDENT FUND BOARD [SSH]	-393	90,619	9.42
18 NOV 2025 - 18 NOV 2025	DRBHCOC	EMPLOYEES PROVIDENT FUND BOARD [SSH]	105	161,024	8.329
12 NOV 2025 - 12 NOV 2025	DRBHCOC	EMPLOYEES PROVIDENT FUND BOARD [SSH]	134	160,753	8.315
12 NOV 2025 - 12 NOV 2025	DUFU	LEE SU HUI-FEN ALSO KNOWN AS FLORA SU [SSH]	-500	44,821	8.408
12 NOV 2025 - 12 NOV 2025	DUFU	LEE WEN-JUNG [SSH]	-500	44,885	8.42
12 NOV 2025 - 12 NOV 2025	DUFU	PERFECT COMMERCE SDN. BHD. [SSH]	-500	44,799	8.404
17 NOV 2025 - 17 NOV 2025	E&O	AMAZING PARADE SDN BHD [SSH]	124	673,372	27.019
17 NOV 2025 - 17 NOV 2025	E&O	DATIN SERI TOH SIEW CHUON [SSH]	124	823,855	33.058
17 NOV 2025 - 17 NOV 2025	E&O	DATO' TEE ENG SENG [DIR/CEO]	124	1,507,935	60.506
17 NOV 2025 - 17 NOV 2025	E&O	DATO' TEE ENG SENG [SSH]	124	1,507,935	60.506
17 NOV 2025 - 17 NOV 2025	E&O	DATO' SERI TEE ENG HO [DIR/CEO]	124	1,513,452	60.728
17 NOV 2025 - 17 NOV 2025	E&O	DATO' SERI TEE ENG HO [SSH]	124	1,507,935	60.506
14 NOV 2025 - 14 NOV 2025	E&O	AMAZING PARADE SDN BHD [SSH]	1,500	673,248	27.014
14 NOV 2025 - 14 NOV 2025	E&O	DATIN SERI TOH SIEW CHUON [SSH]	1,500	823,730	33.053
14 NOV 2025 - 14 NOV 2025	E&O	DATO' TEE ENG SENG [DIR/CEO]	1,500	1,507,810	60.501
14 NOV 2025 - 14 NOV 2025	E&O	DATO' TEE ENG SENG [SSH]	1,500	1,507,810	60.501
14 NOV 2025 - 14 NOV 2025	E&O	DATO' SERI TEE ENG HO [DIR/CEO]	1,500	1,513,328	60.723
14 NOV 2025 - 14 NOV 2025	E&O	DATO' SERI TEE ENG HO [SSH]	1,500	1,507,810	60.501
13 NOV 2025 - 13 NOV 2025	ECONBHD	EMPLOYEES PROVIDENT FUND BOARD [SSH]	645	118,261	8.343
20 NOV 2025 - 20 NOV 2025	EDARAN	VALIANT CHAPTER SDN BHD [SSH]	17	14,471	24.99
18 NOV 2025 - 18 NOV 2025	EG	DATO' KANG PANG KIANG [DIR/CEO]	400	156,976	17.256
18 NOV 2025 - 18 NOV 2025	EG	DATO' KANG PANG KIANG [SSH]	400	156,976	17.256
18 NOV 2025 - 18 NOV 2025	EG	KPK CAPITAL SDN BHD (FORMERLY KNOWN AS QYH CAPITAL SDN BHD) [SSH]	400	61,298	6.738
19 NOV 2025 - 19 NOV 2025	EITA	MADAM GOH KIN BEE [SSH]	10	44,083	14.607
19 NOV 2025 - 19 NOV 2025	EITA	MR LIM JOO SWEE [DIR/CEO]	10	44,190	14.641
19 NOV 2025 - 19 NOV 2025	EITA	MR LIM JOO SWEE [SSH]	10	44,190	14.641
18 NOV 2025 - 18 NOV 2025	EITA	MR CHIA MAK HOOI [DIR/CEO]	78	1,200	0.398
17 NOV 2025 - 17 NOV 2025	EITA	MADAM GOH KIN BEE [SSH]	10	44,073	14.603
17 NOV 2025 - 17 NOV 2025	EITA	MR CHIA MAK HOOI [DIR/CEO]	122	1,122	0.372
17 NOV 2025 - 17 NOV 2025	EITA	MR LIM JOO SWEE [DIR/CEO]	10	44,180	14.638
17 NOV 2025 - 17 NOV 2025	EITA	MR LIM JOO SWEE [SSH]	10	44,180	14.638
17 NOV 2025 - 17 NOV 2025	ENGTEX	NKG RESOURCES SDN. BHD. [SSH]	5,000	70,208	8.475
17 NOV 2025 - 17 NOV 2025	ENGTEX	PUAN SRI DATIN YAP SENG KUAN [DIR/CEO]	5,000	262,295	31.662
17 NOV 2025 - 17 NOV 2025	ENGTEX	PUAN SRI DATIN YAP SENG KUAN [SSH]	5,000	262,295	31.662
17 NOV 2025 - 17 NOV 2025	ENGTEX	TAN SRI DATO' NG HOOK [DIR/CEO]	5,000	262,295	31.662
17 NOV 2025 - 17 NOV 2025	ENGTEX	TAN SRI DATO' NG HOOK [SSH]	5,000	262,295	31.662
17 NOV 2025 - 17 NOV 2025	ENGTEX-WB	PUAN SRI DATIN YAP SENG KUAN [DIR/CEO]	-5,000	48,497	35.683
17 NOV 2025 - 17 NOV 2025	ENGTEX-WB	PUAN SRI DATIN YAP SENG KUAN [SSH]	-5,000	48,497	35.683
17 NOV 2025 - 17 NOV 2025	ENGTEX-WB	TAN SRI DATO' NG HOOK [DIR/CEO]	-5,000	48,497	35.683
17 NOV 2025 - 17 NOV 2025	ENGTEX-WB	TAN SRI DATO' NG HOOK [SSH]	-5,000	48,497	35.683
18 NOV 2025 - 18 NOV 2025	F&N	EMPLOYEES PROVIDENT FUND BOARD [SSH]	219	48,742	13.289
17 NOV 2025 - 17 NOV 2025	F&N	EMPLOYEES PROVIDENT FUND BOARD [SSH]	51	48,524	13.23
14 NOV 2025 - 14 NOV 2025	F&N	EMPLOYEES PROVIDENT FUND BOARD [SSH]	-21	48,473	13.216
13 NOV 2025 - 13 NOV 2025	F&N	EMPLOYEES PROVIDENT FUND BOARD [SSH]	110	48,494	13.222
12 NOV 2025 - 12 NOV 2025	F&N	EMPLOYEES PROVIDENT FUND BOARD [SSH]	243	48,384	13.192
14 NOV 2025 - 14 NOV 2025	FACBIND	MAGNI VANTAGE LIMITED [SSH]	0.5	48,758	58.126
14 NOV 2025 - 14 NOV 2025	FACBIND	MR CHEN YIY FON [DIR/CEO]	0.5	48,758	58.126
14 NOV 2025 - 14 NOV 2025	FACBIND	MR CHEN YIY FON [SSH]	0.5	48,758	58.126
12 NOV 2025 - 13 NOV 2025	FBG	DATO' LIM SIEW MEI [DIR/CEO]	-1,000	16,065	2.167
19 NOV 2025 - 19 NOV 2025	FEYTECH	ABERDEEN GROUP PLC (FORMERLY KNOWN AS ABRDN PLC) [SSH]	-300	44,930	5.329
19 NOV 2025 - 19 NOV 2025	FEYTECH	ABRDN HOLDINGS LIMITED [SSH]	-300	44,930	5.329
19 NOV 2025 - 19 NOV 2025	FEYTECH	ABRDN MALAYSIA SDN BHD [SSH]	-300	44,930	5.329
18 NOV 2025 - 18 NOV 2025	FEYTECH	ABERDEEN GROUP PLC (FORMERLY KNOWN AS ABRDN PLC) [SSH]	-300	45,230	5.364
18 NOV 2025 - 18 NOV 2025	FEYTECH	ABRDN HOLDINGS LIMITED [SSH]	-300	45,230	5.364
18 NOV 2025 - 18 NOV 2025	FEYTECH	ABRDN MALAYSIA SDN BHD [SSH]	-300	45,230	5.364
17 NOV 2025 - 17 NOV 2025	FEYTECH	ABERDEEN GROUP PLC (FORMERLY KNOWN AS ABRDN PLC) [SSH]	-300	45,530	5.4
17 NOV 2025 - 17 NOV 2025	FEYTECH	ABRDN HOLDINGS LIMITED [SSH]	-300	45,530	5.4
17 NOV 2025 - 17 NOV 2025	FEYTECH	ABRDN MALAYSIA SDN BHD [SSH]	-300	45,530	5.4
14 NOV 2025 - 14 NOV 2025	FEYTECH	ABERDEEN GROUP PLC (FORMERLY KNOWN AS ABRDN PLC) [SSH]	-300	45,830	5.435
14 NOV 2025 - 14 NOV 2025	FEYTECH	ABRDN HOLDINGS LIMITED [SSH]	-300	45,830	5.435
14 NOV 2025 - 14 NOV 2025	FEYTECH	ABRDN MALAYSIA SDN BHD [SSH]	-300	45,830	5.435
13 NOV 2025 - 13 NOV 2025	FEYTECH	ABERDEEN GROUP PLC (FORMERLY KNOWN AS ABRDN PLC) [SSH]	-300	46,130	5.471
13 NOV 2025 - 13 NOV 2025	FEYTECH	ABRDN HOLDINGS LIMITED [SSH]	-300	46,130	5.471
13 NOV 2025 - 13 NOV 2025	FEYTECH	ABRDN MALAYSIA SDN BHD [SSH]	-300	46,130	5.471
19 NOV 2025 - 19 NOV 2025	FFB	ABERDEEN GROUP PLC (FORMERLY KNOWN AS ABRDN PLC) [SSH]	-14,182	113,000	6.015

Notice Period is 16th November 2025 to 22th November 2025

Effective Change Date	Stock Name	Buyer/ Seller Name [Classification]	Bought / (Sold) ['000]	No. of Shares After Trade ['000]	
			Total	Total	% Held
18 NOV 2025 - 18 NOV 2025	FFB	EMPLOYEES PROVIDENT FUND BOARD [SSH]	2,656	118,447	6.305
19 NOV 2025 - 19 NOV 2025	FFB	KUMPULAN WANG PERSARAAN (DIPERBADANKAN) [SSH]	200	185,113	9.853
17 NOV 2025 - 17 NOV 2025	FFB	EMPLOYEES PROVIDENT FUND BOARD [SSH]	-294	115,791	6.164
18 NOV 2025 - 18 NOV 2025	FFB	KUMPULAN WANG PERSARAAN (DIPERBADANKAN) [SSH]	-1,375	184,913	9.843
17 NOV 2025 - 17 NOV 2025	FFB	ABERDEEN GROUP PLC (FORMERLY KNOWN AS ABRDN PLC) [SSH]	-169	127,181	6.77
17 NOV 2025 - 17 NOV 2025	FFB	ABRDN HOLDINGS LIMITED [SSH]	-169	127,181	6.77
17 NOV 2025 - 17 NOV 2025	FFB	ABRDN MALAYSIA SDN BHD [SSH]	-169	125,166	6.663
14 NOV 2025 - 14 NOV 2025	FFB	EMPLOYEES PROVIDENT FUND BOARD [SSH]	-500	116,085	6.179
17 NOV 2025 - 17 NOV 2025	FFB	KUMPULAN WANG PERSARAAN (DIPERBADANKAN) [SSH]	-125	186,288	9.916
13 NOV 2025 - 13 NOV 2025	FFB	EMPLOYEES PROVIDENT FUND BOARD [SSH]	-685	116,585	6.206
14 NOV 2025 - 14 NOV 2025	FFB	KUMPULAN WANG PERSARAAN (DIPERBADANKAN) [SSH]	-500	186,413	9.923
12 NOV 2025 - 12 NOV 2025	FFB	EMPLOYEES PROVIDENT FUND BOARD [SSH]	-140	117,271	6.242
18 NOV 2025 - 18 NOV 2025	FRONTKN	EMPLOYEES PROVIDENT FUND BOARD [SSH]	2,142	173,978	10.635
17 NOV 2025 - 17 NOV 2025	FRONTKN	EMPLOYEES PROVIDENT FUND BOARD [SSH]	1,942	169,836	10.382
14 NOV 2025 - 14 NOV 2025	FRONTKN	EMPLOYEES PROVIDENT FUND BOARD [SSH]	8,437	167,783	10.257
13 NOV 2025 - 13 NOV 2025	FRONTKN	EMPLOYEES PROVIDENT FUND BOARD [SSH]	4,023	159,346	9.741
12 NOV 2025 - 12 NOV 2025	FRONTKN	EMPLOYEES PROVIDENT FUND BOARD [SSH]	547	155,324	9.495
18 NOV 2025 - 18 NOV 2025	GAMUDA	EMPLOYEES PROVIDENT FUND BOARD (EPF BOARD) [SSH]	-1,762	1,057,840	18.06
17 NOV 2025 - 17 NOV 2025	GAMUDA	EMPLOYEES PROVIDENT FUND BOARD (EPF BOARD) [SSH]	-2,554	1,059,602	18.09
14 NOV 2025 - 14 NOV 2025	GAMUDA	EMPLOYEES PROVIDENT FUND BOARD (EPF BOARD) [SSH]	13,668	1,062,155	18.13
13 NOV 2025 - 13 NOV 2025	GAMUDA	EMPLOYEES PROVIDENT FUND BOARD (EPF BOARD) [SSH]	6,349	1,048,487	17.9
12 NOV 2025 - 12 NOV 2025	GAMUDA	EMPLOYEES PROVIDENT FUND BOARD (EPF BOARD) [SSH]	-9,043	1,042,139	17.79
20 NOV 2025 - 20 NOV 2025	GENM	DATO Indera LIM KEONG HUI [DIR/CEO]	23,122	3,503,523	61.815
20 NOV 2025 - 20 NOV 2025	GENM	DATO Indera LIM KEONG HUI [SSH]	23,122	3,503,523	61.815
20 NOV 2025 - 20 NOV 2025	GENM	GENTING BERHAD [SSH]	23,122	3,498,039	61.718
20 NOV 2025 - 20 NOV 2025	GENM	KIEN HUAT INTERNATIONAL LIMITED [SSH]	23,122	3,499,238	61.739
20 NOV 2025 - 20 NOV 2025	GENM	KIEN HUAT REALTY SDN BERHAD [SSH]	23,122	3,499,238	61.739
20 NOV 2025 - 20 NOV 2025	GENM	PARKVIEW MANAGEMENT SDN BHD [SSH]	23,122	3,499,238	61.739
20 NOV 2025 - 20 NOV 2025	GENM	TAN SRI LIM KOK THAY [DIR/CEO]	23,122	3,499,242	61.739
20 NOV 2025 - 20 NOV 2025	GENM	TAN SRI LIM KOK THAY [SSH]	23,122	3,499,242	61.739
19 NOV 2025 - 19 NOV 2025	GENM	DATO Indera LIM KEONG HUI [DIR/CEO]	39,779	3,480,401	61.407
19 NOV 2025 - 19 NOV 2025	GENM	DATO Indera LIM KEONG HUI [SSH]	39,779	3,480,401	61.407
19 NOV 2025 - 19 NOV 2025	GENM	GENTING BERHAD [SSH]	39,779	3,474,918	61.31
19 NOV 2025 - 19 NOV 2025	GENM	KIEN HUAT INTERNATIONAL LIMITED [SSH]	39,779	3,476,117	61.331
19 NOV 2025 - 19 NOV 2025	GENM	KIEN HUAT REALTY SDN BERHAD [SSH]	39,779	3,476,117	61.331
19 NOV 2025 - 19 NOV 2025	GENM	PARKVIEW MANAGEMENT SDN BHD [SSH]	39,779	3,476,117	61.331
19 NOV 2025 - 19 NOV 2025	GENM	TAN SRI LIM KOK THAY [DIR/CEO]	39,779	3,476,121	61.331
19 NOV 2025 - 19 NOV 2025	GENM	TAN SRI LIM KOK THAY [SSH]	39,779	3,476,121	61.331
18 NOV 2025 - 18 NOV 2025	GENM	DATO Indera LIM KEONG HUI [DIR/CEO]	171,055	3,440,622	60.706
18 NOV 2025 - 18 NOV 2025	GENM	DATO Indera LIM KEONG HUI [SSH]	171,055	3,440,622	60.706
18 NOV 2025 - 18 NOV 2025	GENM	GENTING BERHAD [SSH]	171,055	3,435,139	60.609
18 NOV 2025 - 18 NOV 2025	GENM	KIEN HUAT INTERNATIONAL LIMITED [SSH]	171,055	3,436,338	60.63
18 NOV 2025 - 18 NOV 2025	GENM	KIEN HUAT REALTY SDN BERHAD [SSH]	171,055	3,436,338	60.63
18 NOV 2025 - 18 NOV 2025	GENM	PARKVIEW MANAGEMENT SDN BHD [SSH]	171,055	3,436,338	60.63
18 NOV 2025 - 18 NOV 2025	GENM	TAN SRI LIM KOK THAY [DIR/CEO]	171,055	3,436,342	60.63
18 NOV 2025 - 18 NOV 2025	GENM	TAN SRI LIM KOK THAY [SSH]	171,055	3,436,342	60.63
17 NOV 2025 - 17 NOV 2025	GENM	DATO Indera LIM KEONG HUI [DIR/CEO]	19,654	3,269,567	57.688
17 NOV 2025 - 17 NOV 2025	GENM	DATO Indera LIM KEONG HUI [SSH]	19,654	3,269,567	57.688
17 NOV 2025 - 17 NOV 2025	GENM	GENTING BERHAD [SSH]	19,654	3,264,084	57.591
17 NOV 2025 - 17 NOV 2025	GENM	KIEN HUAT INTERNATIONAL LIMITED [SSH]	19,654	3,265,283	57.612
17 NOV 2025 - 17 NOV 2025	GENM	KIEN HUAT REALTY SDN BERHAD [SSH]	19,654	3,265,283	57.612
17 NOV 2025 - 17 NOV 2025	GENM	PARKVIEW MANAGEMENT SDN BHD [SSH]	19,654	3,265,283	57.612
17 NOV 2025 - 17 NOV 2025	GENM	TAN SRI LIM KOK THAY [DIR/CEO]	19,654	3,265,287	57.612
17 NOV 2025 - 17 NOV 2025	GENM	TAN SRI LIM KOK THAY [SSH]	19,654	3,265,287	57.612
14 NOV 2025 - 14 NOV 2025	GENM	DATO Indera LIM KEONG HUI [DIR/CEO]	13,358	3,249,913	57.341
14 NOV 2025 - 14 NOV 2025	GENM	DATO Indera LIM KEONG HUI [SSH]	13,358	3,249,913	57.341
14 NOV 2025 - 14 NOV 2025	GENM	GENTING BERHAD [SSH]	13,358	3,244,430	57.244
14 NOV 2025 - 14 NOV 2025	GENM	KIEN HUAT INTERNATIONAL LIMITED [SSH]	13,358	3,245,629	57.265
14 NOV 2025 - 14 NOV 2025					

Notice Period is 16th November 2025 to 22th November 2025

Effective Change Date	Stock Name	Buyer/ Seller Name [Classification]	Bought / (Sold) ['000]	No. of Shares After Trade ['000]	
			Total	Total	% Held
18 NOV 2025 - 18 NOV 2025	IGBCR	MR TONY TAN CHOON KEAT [SSH]	-114,339	1,465,518	60.622
18 NOV 2025 - 18 NOV 2025	IGBCR	TAN CHIN NAM SENDIRIAN BERHAD ("TCNSB") [SSH]	-130,139	1,550,702	64.146
18 NOV 2025 - 18 NOV 2025	IGBCR	TAN KIM YEOW SENDIRIAN BERHAD ("TKYSB") [SSH]	-114,339	1,465,518	60.623
18 NOV 2025 - 18 NOV 2025	IGBCR	WAH SEONG (MALAYA) TRADING CO. SDN BHD ("WST") [SSH]	-198,868	1,313,253	54.324
18 NOV 2025 - 18 NOV 2025	IGBREIT	EMPLOYEES PROVIDENT FUND BOARD [SSH]	1,348	374,325	10.329
20 NOV 2025 - 20 NOV 2025	IGBREIT	DATO SERI ROBERT TAN CHUNG MENG [DIR/CEO]	489,407	2,478,899	57.34
20 NOV 2025 - 20 NOV 2025	IGBREIT	DATO SERI ROBERT TAN CHUNG MENG [SSH]	489,407	2,478,899	57.34
20 NOV 2025 - 20 NOV 2025	IGBREIT	IGB BERHAD [SSH]	489,407	2,447,536	56.615
20 NOV 2025 - 20 NOV 2025	IGBREIT	MADAM PAULINE TAN SUAT MING [SSH]	489,407	2,462,626	56.964
20 NOV 2025 - 20 NOV 2025	IGBREIT	MR TONY TAN CHOON KEAT [SSH]	489,407	2,463,626	56.987
20 NOV 2025 - 20 NOV 2025	IGBREIT	TAN CHIN NAM SENDIRIAN BERHAD [SSH]	489,407	2,456,675	56.826
20 NOV 2025 - 20 NOV 2025	IGBREIT	TAN KIM YEOW SENDIRIAN BERHAD [SSH]	489,407	2,462,626	56.965
20 NOV 2025 - 20 NOV 2025	IGBREIT	WAH SEONG (MALAYA) TRADING CO SDN BHD [SSH]	489,407	2,447,536	56.615
19 NOV 2025 - 19 NOV 2025	IGBREIT	KUMPULAN WANG PERSARAAN (DIPERBADANKAN) [SSH]	-115	241,093	6.652
17 NOV 2025 - 17 NOV 2025	IGBREIT	EMPLOYEES PROVIDENT FUND BOARD [SSH]	82	372,977	10.292
14 NOV 2025 - 14 NOV 2025	IGBREIT	EMPLOYEES PROVIDENT FUND BOARD [SSH]	334	372,895	10.29
17 NOV 2025 - 17 NOV 2025	IGBREIT	KUMPULAN WANG PERSARAAN (DIPERBADANKAN) [SSH]	-85	241,208	6.656
13 NOV 2025 - 13 NOV 2025	IGBREIT	EMPLOYEES PROVIDENT FUND BOARD [SSH]	237	372,561	10.28
14 NOV 2025 - 14 NOV 2025	IGBREIT	KUMPULAN WANG PERSARAAN (DIPERBADANKAN) [SSH]	-50	241,293	6.658
12 NOV 2025 - 12 NOV 2025	IGBREIT	EMPLOYEES PROVIDENT FUND BOARD [SSH]	111	372,324	10.274
18 NOV 2025 - 18 NOV 2025	IHH	EMPLOYEES PROVIDENT FUND BOARD [SSH]	5,411	1,121,800	12.696
17 NOV 2025 - 17 NOV 2025	IHH	EMPLOYEES PROVIDENT FUND BOARD [SSH]	5,858	1,116,389	12.634
14 NOV 2025 - 14 NOV 2025	IHH	EMPLOYEES PROVIDENT FUND BOARD [SSH]	7,205	1,110,601	12.569
13 NOV 2025 - 13 NOV 2025	IHH	EMPLOYEES PROVIDENT FUND BOARD [SSH]	1,954	1,103,396	12.487
12 NOV 2025 - 12 NOV 2025	IHH	EMPLOYEES PROVIDENT FUND BOARD [SSH]	4,653	1,100,720	12.457
20 NOV 2025 - 20 NOV 2025	IJM	KUMPULAN WANG PERSARAAN (DIPERBADANKAN) [SSH]	50	336,737	9.607
20 NOV 2025 - 21 NOV 2025	INARI	DATO' SRI THONG KOK KHEE [DIR/CEO]	-2,000	477,981	12.582
20 NOV 2025 - 21 NOV 2025	INARI	DATO' SRI THONG KOK KHEE [SSH]	-2,000	477,981	12.582
20 NOV 2025 - 21 NOV 2025	INARI	INSAS BERHAD [SSH]	-2,000	477,981	12.582
18 NOV 2025 - 19 NOV 2025	INARI	DATO' SRI THONG KOK KHEE [DIR/CEO]	-2,000	479,981	12.635
18 NOV 2025 - 19 NOV 2025	INARI	DATO' SRI THONG KOK KHEE [SSH]	-2,000	479,981	12.635
18 NOV 2025 - 19 NOV 2025	INARI	INSAS BERHAD [SSH]	-2,000	479,981	12.635
14 NOV 2025 - 14 NOV 2025	INARI	EMPLOYEES PROVIDENT FUND BOARD [SSH]	100	541,243	14.248
14 NOV 2025 - 17 NOV 2025	INARI	DATO' SRI THONG KOK KHEE [DIR/CEO]	-2,000	481,981	12.688
14 NOV 2025 - 17 NOV 2025	INARI	DATO' SRI THONG KOK KHEE [SSH]	-2,000	481,981	12.688
14 NOV 2025 - 17 NOV 2025	INARI	INSAS BERHAD [SSH]	-2,000	481,981	12.688
14 NOV 2025 - 14 NOV 2025	INARI	KUMPULAN WANG PERSARAAN (DIPERBADANKAN) [SSH]	592	384,262	10.115
18 NOV 2025 - 18 NOV 2025	IOICORP	EMPLOYEES PROVIDENT FUND BOARD [SSH]	2,434	1,068,221	16.996
17 NOV 2025 - 17 NOV 2025	IOICORP	EMPLOYEES PROVIDENT FUND BOARD [SSH]	42,025	1,065,787	16.957
14 NOV 2025 - 14 NOV 2025	IOICORP	EMPLOYEES PROVIDENT FUND BOARD [SSH]	577	1,023,872	16.29
13 NOV 2025 - 13 NOV 2025	IOICORP	EMPLOYEES PROVIDENT FUND BOARD [SSH]	620	1,023,296	16.281
12 NOV 2025 - 12 NOV 2025	IOICORP	EMPLOYEES PROVIDENT FUND BOARD [SSH]	27,454	1,022,676	16.271
18 NOV 2025 - 18 NOV 2025	IOIPG	EMPLOYEES PROVIDENT FUND BOARD [SSH]	763	304,883	5.537
14 NOV 2025 - 14 NOV 2025	IOIPG	EMPLOYEES PROVIDENT FUND BOARD [SSH]	175	304,120	5.523
12 NOV 2025 - 12 NOV 2025	IOIPG	EMPLOYEES PROVIDENT FUND BOARD [SSH]	1,485	303,945	5.52
18 NOV 2025 - 18 NOV 2025	JPG	EMPLOYEES PROVIDENT FUND BOARD [SSH]	-11,942	271,174	10.847
17 NOV 2025 - 17 NOV 2025	JPG	EMPLOYEES PROVIDENT FUND BOARD [SSH]	-539	283,116	11.325
14 NOV 2025 - 14 NOV 2025	JPG	EMPLOYEES PROVIDENT FUND BOARD [SSH]	-9,351	283,655	11.346
13 NOV 2025 - 13 NOV 2025	JPG	EMPLOYEES PROVIDENT FUND BOARD [SSH]	-1,637	293,006	11.72
12 NOV 2025 - 12 NOV 2025	JPG	EMPLOYEES PROVIDENT FUND BOARD [SSH]	-10,835	294,643	11.786
14 NOV 2025 - 14 NOV 2025	KENERGY	URUSHARTA JAMAHAH SDN. BHD. [SSH]	500	30,736	5.588
12 NOV 2025 - 12 NOV 2025	KENERGY	URUSHARTA JAMAHAH SDN. BHD. [SSH]	700	30,236	5.497
17 NOV 2025 - 17 NOV 2025	KHEESAN	MR EDWARD TAN JUAN PENG [DIR/CEO]	1,600	1,600	1.166
18 NOV 2025 - 18 NOV 2025	KLCC	EMPLOYEES PROVIDENT FUND BOARD [SSH]	290	192,772	10.678
18 NOV 2025 - 18 NOV 2025	KLCC	EMPLOYEES PROVIDENT FUND BOARD [SSH]	290	192,772	10.678
17 NOV 2025 - 17 NOV 2025	KLCC	EMPLOYEES PROVIDENT FUND BOARD [SSH]	114	192,482	10.662
17 NOV 2025 - 17 NOV 2025	KLCC	EMPLOYEES PROVIDENT FUND BOARD [SSH]	114	192,482	10.662
14 NOV 2025 - 14 NOV 2025	KLCC	EMPLOYEES PROVIDENT FUND BOARD [SSH]	112	192,368	10.656
14 NOV 2025 - 14 NOV 2025	KLCC	EMPLOYEES PROVIDENT FUND BOARD [SSH]	112	192,368	10.656
13 NOV 2025 - 13 NOV 2025	KLCC	EMPLOYEES PROVIDENT FUND BOARD [SSH]	387	192,257	10.649
13 NOV 2025 - 13 NOV 2025	KLCC	EMPLOYEES PROVIDENT FUND BOARD [SSH]	387	192,257	10.649
12 NOV 2025 - 12 NOV 2025	KLCC	EMPLOYEES PROVIDENT FUND BOARD [SSH]	456	191,869	10.628
12 NOV 2025 - 12 NOV 2025	KLCC	EMPLOYEES PROVIDENT FUND BOARD [SSH]	456	191,869	10.628
18 NOV 2025 - 18 NOV 2025	KLK	EMPLOYEES PROVIDENT FUND BOARD [SSH]	72	191,905	17.232
17 NOV 2025 - 17 NOV 2025	KLK	EMPLOYEES PROVIDENT FUND BOARD [SSH]	-6	191,833	17.225
14 NOV 2025 - 14 NOV 2025	KLK	EMPLOYEES PROVIDENT FUND BOARD [SSH]	299	191,839	17.226
13 NOV 2025 - 13 NOV 2025	KLK	EMPLOYEES PROVIDENT FUND BOARD [SSH]	2,852	191,540	17.199
12 NOV 2025 - 12 NOV 2025	KLK	EMPLOYEES PROVIDENT FUND BOARD [SSH]	332	188,688	16.943
18 NOV 2025 - 18 NOV 2025	KOSSAN	EMPLOYEES PROVIDENT FUND BOARD [SSH]	-1,465	147,191	5.822
19 NOV 2025 - 19 NOV 2025	M&A	CIK SITI NUR AISHAH BINTI ISHAK [SSH]	80	142,823	7.146
18 NOV 2025 - 18 NOV 2025	M&A	CIK SITI NUR AISHAH BINTI ISHAK [SSH]	80	142,743	7.142
14 NOV 2025 - 17 NOV 2025	M&A	CIK SITI NUR AISHAH BINTI ISHAK [SSH]	165	142,663	7.138
03 OCT 2025 - 17 OCT 2025	M&G	ENCIK ABDUL RAHMAN BIN ALI [DIR/CEO]	-2,303	200,479	25.032
03 OCT 2025 - 17 OCT 2025	M&G	ENCIK ABDUL RAHMAN BIN ALI [SSH]	-2,303	200,479	25.032
18 NOV 2025 - 18 NOV 2025	MALAKOF	EMPLOYEES PROVIDENT FUND BOARD [SSH]	3,337	871,571	17.834
17 NOV 2025 - 17 NOV 2025	MALAKOF	EMPLOYEES PROVIDENT FUND BOARD [SSH]	2,250	868,235	17.766
18 NOV 2025 - 18 NOV 2025	MAXIS	EMPLOYEES PROVIDENT FUND BOARD ('EPF BOARD') [SSH]	173	1,028,471	13.127
17 NOV 2025 - 17 NOV 2025	MAXIS	EMPLOYEES PROVIDENT FUND BOARD ('EPF BOARD') [SSH]	200	1,028,298	13.124
14 NOV 2025 - 14 NOV 2025	MAXIS	EMPLOYEES PROVIDENT FUND BOARD ('EPF BOARD') [SSH]	2,993	1,028,098	13.121

Notice Period is 16th November 2025 to 22th November 2025

Effective Change Date	Stock Name	Buyer/ Seller Name [Classification]	Bought / (Sold) ['000]	No. of Shares After Trade ['000]	
			Total	Total	% Held
20 NOV 2025 - 20 NOV 2025	MAYBANK	AMANAHRAYA TRUSTEES BERHAD - AMANAH SAHAM BUMIPUTERA [SSH]	-3,057	338,282	28.001
18 NOV 2025 - 18 NOV 2025	MAYBANK	EMPLOYEES PROVIDENT FUND BOARD [SSH]	4,420	1,387,192	11.482
19 NOV 2025 - 19 NOV 2025	MAYBANK	AMANAHRAYA TRUSTEES BERHAD - AMANAH SAHAM BUMIPUTERA [SSH]	-4,049	338,585	28.026
18 NOV 2025 - 18 NOV 2025	MAYBANK	AMANAHRAYA TRUSTEES BERHAD - AMANAH SAHAM BUMIPUTERA [SSH]	-1,540	3,389,934	28.06
14 NOV 2025 - 14 NOV 2025	MAYBANK	EMPLOYEES PROVIDENT FUND BOARD [SSH]	2,234	1,382,773	11.446
17 NOV 2025 - 17 NOV 2025	MAYBANK	AMANAHRAYA TRUSTEES BERHAD - AMANAH SAHAM BUMIPUTERA [SSH]	-4,000	3,391,474	28.073
14 NOV 2025 - 14 NOV 2025	MAYBANK	AMANAHRAYA TRUSTEES BERHAD - AMANAH SAHAM BUMIPUTERA [SSH]	-4,507	3,395,474	28.106
12 NOV 2025 - 12 NOV 2025	MAYBANK	EMPLOYEES PROVIDENT FUND BOARD [SSH]	5,767	1,380,539	11.427
19 NOV 2025 - 19 NOV 2025	MFCB	CAM PROPERTY (MALAYSIA) SDN BHD [SSH]	11	208,712	22.149
19 NOV 2025 - 19 NOV 2025	MFCB	CAMASIA LIMITED [SSH]	11	210,198	22.307
19 NOV 2025 - 19 NOV 2025	MFCB	GOH NAN KIOH [DIR/CEO]	11	336,277	35.685
19 NOV 2025 - 19 NOV 2025	MFCB	KEEN CAPITAL INVESTMENTS LIMITED [SSH]	11	285,483	30.296
19 NOV 2025 - 19 NOV 2025	MFCB	LAJU RIANG SDN BHD [SSH]	11	208,712	22.149
19 NOV 2025 - 19 NOV 2025	MFCB	MR GOH NAN KIOH [SSH]	11	336,277	35.685
19 NOV 2025 - 19 NOV 2025	MFCB	RUBBER THREAD INDUSTRIES (M) SDN BERHAD [SSH]	11	208,712	22.149
14 NOV 2025 - 14 NOV 2025	MFCB	EMPLOYEES PROVIDENT FUND BOARD [SSH]	500	102,838	10.913
17 NOV 2025 - 18 NOV 2025	MFCB	CAM PROPERTY (MALAYSIA) SDN BHD [SSH]	31	208,701	22.147
17 NOV 2025 - 18 NOV 2025	MFCB	CAMASIA LIMITED [SSH]	31	210,186	22.305
17 NOV 2025 - 18 NOV 2025	MFCB	GOH NAN KIOH [DIR/CEO]	31	336,266	35.684
17 NOV 2025 - 18 NOV 2025	MFCB	KEEN CAPITAL INVESTMENTS LIMITED [SSH]	31	285,471	30.294
17 NOV 2025 - 18 NOV 2025	MFCB	LAJU RIANG SDN BHD [SSH]	31	208,701	22.147
17 NOV 2025 - 18 NOV 2025	MFCB	MR GOH NAN KIOH [SSH]	31	336,266	35.684
17 NOV 2025 - 18 NOV 2025	MFCB	RUBBER THREAD INDUSTRIES (M) SDN BERHAD [SSH]	31	208,701	22.147
20 NOV 2025 - 20 NOV 2025	MIECO	DATO' SRI NG AH CHAI [DIR/CEO]	-600	571,752	57.175
20 NOV 2025 - 20 NOV 2025	MIECO	DATO' SRI NG AH CHAI [SSH]	-600	571,752	57.175
18 NOV 2025 - 18 NOV 2025	MISC	EMPLOYEES PROVIDENT FUND BOARD [SSH]	610	696,811	15.61
17 NOV 2025 - 17 NOV 2025	MISC	EMPLOYEES PROVIDENT FUND BOARD [SSH]	-250	696,201	15.597
14 NOV 2025 - 14 NOV 2025	MISC	EMPLOYEES PROVIDENT FUND BOARD [SSH]	-387	696,451	15.602
13 NOV 2025 - 13 NOV 2025	MISC	EMPLOYEES PROVIDENT FUND BOARD [SSH]	119	696,837	15.611
12 NOV 2025 - 12 NOV 2025	MISC	EMPLOYEES PROVIDENT FUND BOARD [SSH]	736	696,718	15.608
21 NOV 2025 - 21 NOV 2025	MNHLDG	DATO' SRI IR. BAHARIN BIN DIN [DIR/CEO]	10	160	0.024
18 NOV 2025 - 18 NOV 2025	MNHLDG	DATO' SRI IR. BAHARIN BIN DIN [DIR/CEO]	17	150	0.023
17 NOV 2025 - 17 NOV 2025	MNHLDG	DATO' SRI IR. BAHARIN BIN DIN [DIR/CEO]	13	133	0.02
13 NOV 2025 - 14 NOV 2025	MPSOL	MR CHIN WING WAH [SSH]	-2,000	206,476	71.271
13 NOV 2025 - 13 NOV 2025	MQTECH	MR KOH BOON POH [SSH]	0.1	16,144	7.816
18 NOV 2025 - 18 NOV 2025	MRDIY	EMPLOYEES PROVIDENT FUND BOARD [SSH]	874	101,909	10.753
14 NOV 2025 - 14 NOV 2025	MRDIY	EMPLOYEES PROVIDENT FUND BOARD [SSH]	10,000	101,916	10.761
12 NOV 2025 - 12 NOV 2025	MRDIY	EMPLOYEES PROVIDENT FUND BOARD [SSH]	7,905	101,916	10.677
20 NOV 2025 - 20 NOV 2025	MSNIAGA	SHAPADU CAPITAL SDN. BHD. [SSH]	24	17,017	28.173
19 NOV 2025 - 19 NOV 2025	MSNIAGA	SHAPADU CAPITAL SDN. BHD. [SSH]	10	16,993	28.133
20 NOV 2025 - 20 NOV 2025	MUH	MR KHOR SEANG CHIAT [DIR/CEO]	-50	815	1.445
19 NOV 2025 - 19 NOV 2025	MUH	MR KHOR SEANG CHIAT [DIR/CEO]	-175	865	1.534
18 NOV 2025 - 18 NOV 2025	MUH	MR KHOR SEANG CHIAT [DIR/CEO]	-260	1,040	1.844
14 NOV 2025 - 14 NOV 2025	MUH	MR KHOR SEANG CHIAT [DIR/CEO]	-105	1,300	2.305
17 NOV 2025 - 18 NOV 2025	N2N	QUAH CHOON WAH [SSH]	96	48,587	8.704
18 NOV 2025 - 18 NOV 2025	NESTLE	EMPLOYEES PROVIDENT FUND BOARD [SSH]	-4	30,520	13.015
17 NOV 2025 - 17 NOV 2025	NESTLE	EMPLOYEES PROVIDENT FUND BOARD [SSH]	-17	30,524	13.017
14 NOV 2025 - 14 NOV 2025	NESTLE	EMPLOYEES PROVIDENT FUND BOARD [SSH]	13	30,540	13.023
13 NOV 2025 - 13 NOV 2025	NESTLE	EMPLOYEES PROVIDENT FUND BOARD [SSH]	30	30,527	13.018
12 NOV 2025 - 12 NOV 2025	NESTLE	EMPLOYEES PROVIDENT FUND BOARD [SSH]	-69	30,497	13.005
17 NOV 2025 - 17 NOV 2025	NEXG	SKYELIMIT ALLIANCE SDN BHD (FORMERLY KNOWN AS SKYELIMIT PROPERTY SDN BHD) [SSH]	140,000	561,700	16.099
14 NOV 2025 - 14 NOV 2025	NEXG	TAN SRI DATO' SERI MOHD KHAIRUL ADIB BIN ABD RAHMAN [SSH]	-30,000	561,700	16.099
20 NOV 2025 - 20 NOV 2025	NIHSIN	MISS KHOO WUAN RU [DIR/CEO]	10	9,998	19.092
20 NOV 2025 - 20 NOV 2025	NIHSIN	MR KHOO CHEE KONG [SSH]	10	9,998	19.092
17 NOV 2025 - 17 NOV 2025	NIHSIN	MISS KHOO WUAN RU [DIR/CEO]	50	9,998	19.09
17 NOV 2025 - 17 NOV 2025	NIHSIN	MR KHOO CHEE KONG [SSH]	50	9,998	19.09
20 NOV 2025 - 20 NOV 2025	PADINI	KUMPULAN WANG PERSARAAN (DIPERBADANKAN) [SSH]	48	10,354	10.492
18 NOV 2025 - 18 NOV 2025	PANAMY	EMPLOYEES PROVIDENT FUND BOARD [SSH]	-22	6,037	9.938
13 NOV 2025 - 13 NOV 2025	PANAMY	EMPLOYEES PROVIDENT FUND BOARD [SSH]	-2	6,059	9.974
12 NOV 2025 - 12 NOV 2025	PANAMY	EMPLOYEES PROVIDENT FUND BOARD [SSH]	-17	6,061	9.978
20 NOV 2025 - 20 NOV 2025	PANTECH	DATIN SHUM KAH LIN [SSH]	50	166,332	19.929
20 NOV 2025 - 20 NOV 2025</					

Notice Period is 16th November 2025 to 22th November 2025

Effective Change Date	Stock Name	Buyer/ Seller Name [Classification]	Bought / (Sold) ['000]	No. of Shares After Trade ['000]	
			Total	Total	% Held
20 NOV 2025 - 20 NOV 2025	PENTA	KUMPULAN WANG PERSARAAN (DIPERBADANKAN) [SSH]	-230	56702	7.971
19 NOV 2025 - 19 NOV 2025	PENTA	KUMPULAN WANG PERSARAAN (DIPERBADANKAN) [SSH]	-177	56932	8.003
17 NOV 2025 - 17 NOV 2025	PENTA	EMPLOYEES PROVIDENT FUND BOARD [SSH]	33	63600	8.941
18 NOV 2025 - 18 NOV 2025	PENTA	KUMPULAN WANG PERSARAAN (DIPERBADANKAN) [SSH]	21	57109	8.028
17 NOV 2025 - 17 NOV 2025	PENTA	KUMPULAN WANG PERSARAAN (DIPERBADANKAN) [SSH]	239	57088	8.025
14 NOV 2025 - 14 NOV 2025	PENTA	KUMPULAN WANG PERSARAAN (DIPERBADANKAN) [SSH]	279	56849	7.992
18 NOV 2025 - 18 NOV 2025	PETDAG	EMPLOYEES PROVIDENT FUND BOARD ("EPF BOARD") [SSH]	37	130653	13.151
17 NOV 2025 - 17 NOV 2025	PETDAG	EMPLOYEES PROVIDENT FUND BOARD ("EPF BOARD") [SSH]	384	130612	13.147
14 NOV 2025 - 14 NOV 2025	PETDAG	EMPLOYEES PROVIDENT FUND BOARD ("EPF BOARD") [SSH]	192	130246	13.11
13 NOV 2025 - 13 NOV 2025	PETDAG	EMPLOYEES PROVIDENT FUND BOARD ("EPF BOARD") [SSH]	137	130046	13.09
18 NOV 2025 - 18 NOV 2025	PETGAS	EMPLOYEES PROVIDENT FUND BOARD [SSH]	10,000	260056	13.143
17 NOV 2025 - 17 NOV 2025	PETGAS	EMPLOYEES PROVIDENT FUND BOARD [SSH]	8	250056	12.637
14 NOV 2025 - 14 NOV 2025	PETGAS	EMPLOYEES PROVIDENT FUND BOARD [SSH]	131	250048	12.637
13 NOV 2025 - 13 NOV 2025	PETGAS	EMPLOYEES PROVIDENT FUND BOARD [SSH]	53	249917	12.63
12 NOV 2025 - 12 NOV 2025	PETGAS	EMPLOYEES PROVIDENT FUND BOARD [SSH]	-8	249865	12.628
14 NOV 2025 - 14 NOV 2025	PHARMA	JAKEL MEDICAL SDN BHD [SSH]	10,000	696245	10.618
17 NOV 2025 - 17 NOV 2025	PLINTAS	EMPLOYEES PROVIDENT FUND BOARD [SSH]	84	87071	7.916
14 NOV 2025 - 14 NOV 2025	PLINTAS	EMPLOYEES PROVIDENT FUND BOARD [SSH]	-21	86987	7.908
13 NOV 2025 - 13 NOV 2025	PLINTAS	EMPLOYEES PROVIDENT FUND BOARD [SSH]	-70	87008	7.91
12 NOV 2025 - 12 NOV 2025	PLINTAS	EMPLOYEES PROVIDENT FUND BOARD [SSH]	-300	87078	7.916
18 NOV 2025 - 18 NOV 2025	PMETAL	EMPLOYEES PROVIDENT FUND BOARD [SSH]	1,239	510124	6.191
17 NOV 2025 - 17 NOV 2025	PMETAL	EMPLOYEES PROVIDENT FUND BOARD [SSH]	-3,909	508885	6.176
14 NOV 2025 - 14 NOV 2025	PMETAL	EMPLOYEES PROVIDENT FUND BOARD [SSH]	1,641	512794	6.224
13 NOV 2025 - 13 NOV 2025	PMETAL	EMPLOYEES PROVIDENT FUND BOARD [SSH]	-5,273	511152	6.204
12 NOV 2025 - 12 NOV 2025	PMETAL	EMPLOYEES PROVIDENT FUND BOARD [SSH]	-3,976	516426	6.268
17 NOV 2025 - 17 NOV 2025	PMW	DATO' HAJI BADERUL SHAM BIN SAAD [DIR/CEO]	50	50	0.006
17 NOV 2025 - 17 NOV 2025	PMW	DATUK BRIAN LEE CHERNG JAY [SSH]	-8,096	67052	7.516
17 NOV 2025 - 17 NOV 2025	PMW	DR ROZAINUN BINTI AB AZIZ [DIR/CEO]	25	25	0.003
17 NOV 2025 - 17 NOV 2025	PMW	IR AZIZI BIN A HADI [DIR/CEO]	100	100	0.011
17 NOV 2025 - 17 NOV 2025	PMW	MADAM LEE SIEW YOKE [SSH]	-80,284	558209	62.576
17 NOV 2025 - 17 NOV 2025	PMW	MR DESMOND LEE CHERNG EN [SSH]	-8,096	67052	7.517
17 NOV 2025 - 17 NOV 2025	PMW	MR LEE CHERNG JER [SSH]	-8,096	67052	7.517
17 NOV 2025 - 17 NOV 2025	PMW	MR LEE FUH MIN @ RICHARD [SSH]	-8,096	67052	7.517
17 NOV 2025 - 17 NOV 2025	PMW	MR LEE HON HWA [DIR/CEO]	-80,284	558209	62.576
17 NOV 2025 - 17 NOV 2025	PMW	MR LEE HON HWA [SSH]	-80,284	558209	62.576
17 NOV 2025 - 17 NOV 2025	PMW	MR LEE KHIM HWA [DIR/CEO]	-80,284	558209	62.576
17 NOV 2025 - 17 NOV 2025	PMW	MR LEE KHIM HWA [SSH]	-80,284	558209	62.576
17 NOV 2025 - 17 NOV 2025	PMW	PUAN MARIETA BINTI ABDULL HAMID [DIR/CEO]	100	100	0.011
18 NOV 2025 - 18 NOV 2025	PPB	EMPLOYEES PROVIDENT FUND BOARD [SSH]	1,450	243290	17.102
17 NOV 2025 - 17 NOV 2025	PPB	EMPLOYEES PROVIDENT FUND BOARD [SSH]	111	241592	16.982
14 NOV 2025 - 14 NOV 2025	PPB	EMPLOYEES PROVIDENT FUND BOARD [SSH]	225	241481	16.975
13 NOV 2025 - 13 NOV 2025	PPB	EMPLOYEES PROVIDENT FUND BOARD [SSH]	285	241256	16.959
12 NOV 2025 - 12 NOV 2025	PPB	EMPLOYEES PROVIDENT FUND BOARD [SSH]	767	240971	16.939
19 NOV 2025 - 19 NOV 2025	PTARAS	DR CHIU HONG KEONG [DIR/CEO]	5	109121	65.789
19 NOV 2025 - 19 NOV 2025	PTARAS	DR CHIU HONG KEONG [SSH]	5	109121	65.789
19 NOV 2025 - 19 NOV 2025	PTARAS	MADAM KHOO YOK KEE [DIR/CEO]	5	109121	65.789
19 NOV 2025 - 19 NOV 2025	PTARAS	MADAM KHOO YOK KEE [SSH]	5	109121	65.789
19 NOV 2025 - 19 NOV 2025	PTARAS	PINTARAS BINA SDN BHD [SSH]	5	61003	36.779
17 NOV 2025 - 17 NOV 2025	PTARAS	DR CHIU HONG KEONG [DIR/CEO]	10	109116	65.786
17 NOV 2025 - 17 NOV 2025	PTARAS	DR CHIU HONG KEONG [SSH]	10	109116	65.786
17 NOV 2025 - 17 NOV 2025	PTARAS	MADAM KHOO YOK KEE [DIR/CEO]	10	109116	65.787
17 NOV 2025 - 17 NOV 2025	PTARAS	MADAM KHOO YOK KEE [SSH]	10	109116	65.787
17 NOV 2025 - 17 NOV 2025	PTARAS	PINTARAS BINA SDN BHD [SSH]	10	60998	36.776
19 NOV 2025 - 19 NOV 2025	QL	CHIA SEONG FATT [DIR/CEO]	-1,144	435535	11.932
19 NOV 2025 - 19 NOV 2025	QL	CHIA SEONG FATT [SSH]	1,287	435535	11.932
19 NOV 2025 - 19 NOV 2025	QL	CHIA SEONG POW [SSH]	-1,153	445002	12.191
19 NOV 2025 - 19 NOV 2025	QL	CHIA SONG KOOI [DIR/CEO]	43	9735	0.267
19 NOV 2025 - 19 NOV 2025	QL	CHIA SONG KUN [DIR/CEO]	-1,107	1506300	41.266
19 NOV 2025 - 19 NOV 2025	QL	CHIA SONG KUN [SSH]	-1,107	1506300	41.266
19 NOV 2025 - 19 NOV 2025	QL	MR CHEAH JUW TECK [DIR/CEO]	238	11005	0.301
19 NOV 2025 - 19 NOV 2025	QL	MR CHIA LIK KHAI [DIR/CEO]	191	4667	0.128
19 NOV 2025 - 19 NOV 2025	QL	MR CHIA MAK HOOI [DIR/CEO]	189	7666	0.21
19 NOV 2025 - 19 NOV 2025	QL	MR CHIA SEONG POW [DIR/CEO]	-1,153	445002	12.191
19 NOV 2025 - 19 NOV 2025	QL	MR CHIA SONG SWA [DIR/CEO]	24	8483	0.232
18 NOV 2025 - 18 NOV 2025	RGTBHD	DATUK LIM SEAT HOE [DIR/CEO]	20	101114	29.534
18 NOV 2025 - 18 NOV 2025	RGTBHD	DATUK LIM SEAT HOE [SSH]	20	101114	29.534
18 NOV 2025 - 18 NOV 2025	RGTBHD	MADAM HOR LIM CHEE [SSH]	20	123806	36.163
18 NOV 2025 - 18 NOV 2025	RGTBHD	MR NG CHOON KEAT [DIR/CEO]	20	110121	32.165
18 NOV 2025 - 18 NOV 2025	RGTBHD	MR NG CHOON KEAT [SSH]	20	110121	32.165
18 NOV 2025 - 18 NOV 2025	RGTBHD	MR TAN SONG CHAI [SSH]	20	110106	32.16
18 NOV 2025 - 18 NOV 2025	RGTBHD	RGT EQUITY HOLDINGS SDN. BHD. [SSH]	20	92513	27.022
13 NOV 2025 - 14 NOV 2025	RGTBHD	DATUK LIM SEAT HOE [DIR/CEO]	40	101094	29.528
13 NOV 2025 - 14 NOV 2025	RGTBHD	DATUK LIM SEAT HOE [SSH]	40	101094	29.528
13 NOV 2025 - 14 NOV 2025	RGTBHD	MADAM HOR LIM CHEE [SSH]	40	123786	36.157
13 NOV 2025 - 14 NOV 2025	RGTBHD	MR NG CHOON KEAT [DIR/CEO]	40	110101	32.159
13 NOV 2025 - 14 NOV 2025	RGTBHD	MR NG CHOON KEAT [SSH]	40	110101	32.159
13 NOV 2025 - 14 NOV 2025	RGTBHD	MR TAN SONG CHAI [SSH]	40	110086	32.155
13 NOV 2025 - 14 NOV 2025	RGTBHD	RGT EQUITY HOLDINGS SDN. BHD. [SSH]	40	92493	27.016
20 NOV 2025 - 20 NOV 2025	RHBBANK	KUMPULAN WANG PERSARAAN (DIPERBADANKAN) [SSH]	-500	226490	5.192

Notice Period is 16th November 2025 to 22th November 2025

Effective Change Date	Stock Name	Buyer/ Seller Name [Classification]	Bought / (Sold) ['000]	No. of Shares After Trade ['000]	
			Total	Total	% Held
17 NOV 2025 - 17 NOV 2025	RHBBANK	EMPLOYEES PROVIDENT FUND BOARD [SSH]	-2,599	1650589	37.841
14 NOV 2025 - 14 NOV 2025	RHBBANK	EMPLOYEES PROVIDENT FUND BOARD [SSH]	594	1653188	37.901
17 NOV 2025 - 17 NOV 2025	RHBBANK	KUMPULAN WANG PERSARAAN (DIPERBADANKAN) [SSH]	-250	227490	5.215
13 NOV 2025 - 13 NOV 2025	RHBBANK	EMPLOYEES PROVIDENT FUND BOARD [SSH]	-1,365	1652593	37.887
12 NOV 2025 - 12 NOV 2025	RHBBANK	EMPLOYEES PROVIDENT FUND BOARD [SSH]	-4,095	1653959	37.918
18 NOV 2025 - 18 NOV 2025	SAM	EMPLOYEES PROVIDENT FUND BOARD [SSH]	-201	38417	5.675
17 NOV 2025 - 17 NOV 2025	SAM	EMPLOYEES PROVIDENT FUND BOARD [SSH]	-69	38618	5.704
18 NOV 2025 - 18 NOV 2025	SDG	AMANAHRAYA TRUSTEES BERHAD - AMANAH SAHAM BUMIPUTERA [SSH]	-9,600	2943249	42.559
18 NOV 2025 - 18 NOV 2025	SDG	KUMPULAN WANG PERSARAAN (DIPERBADANKAN) [SSH]	262	519002	7.505
14 NOV 2025 - 14 NOV 2025	SDG	EMPLOYEES PROVIDENT FUND BOARD [SSH]	-4,897	1038777	15.021
17 NOV 2025 - 17 NOV 2025	SDG	AMANAHRAYA TRUSTEES BERHAD - AMANAH SAHAM BUMIPUTERA [SSH]	-3,490	2952849	42.698
17 NOV 2025 - 17 NOV 2025	SDG	KUMPULAN WANG PERSARAAN (DIPERBADANKAN) [SSH]	922	518740	7.501
14 NOV 2025 - 14 NOV 2025	SDG	AMANAHRAYA TRUSTEES BERHAD - AMANAH SAHAM BUMIPUTERA [SSH]	-7,545	2956339	42.748
14 NOV 2025 - 14 NOV 2025	SDG	KUMPULAN WANG PERSARAAN (DIPERBADANKAN) [SSH]	-343	517818	7.487
13 NOV 2025 - 13 NOV 2025	SDG	EMPLOYEES PROVIDENT FUND BOARD [SSH]	-5,971	1043674	15.091
12 NOV 2025 - 12 NOV 2025	SDG	EMPLOYEES PROVIDENT FUND BOARD [SSH]	-2,861	1049645	15.177
13 NOV 2025 - 13 NOV 2025	SDG	KUMPULAN WANG PERSARAAN (DIPERBADANKAN) [SSH]	-406	518160	7.492
12 NOV 2025 - 13 NOV 2025	SDG	AMANAHRAYA TRUSTEES BERHAD - AMANAH SAHAM BUMIPUTERA [SSH]	-5,036	2963884	42.857
18 NOV 2025 - 19 NOV 2025	SEALINK	MR LO LING [SSH]	2,434	88131	17.626
20 NOV 2025 - 20 NOV 2025	SEM	TAN SRI DATO' SERI VINCENT TAN CHEE YIUN [SSH]	5,000	445602	40.178
20 NOV 2025 - 20 NOV 2025	SIME	KUMPULAN WANG PERSARAAN (DIPERBADANKAN) [SSH]	1,400	456866	6.704
19 NOV 2025 - 19 NOV 2025	SIME	KUMPULAN WANG PERSARAAN (DIPERBADANKAN) [SSH]	630	455466	6.683
17 NOV 2025 - 17 NOV 2025	SIME	EMPLOYEES PROVIDENT FUND BOARD [SSH]	-648	1196656	17.557
14 NOV 2025 - 14 NOV 2025	SIME	EMPLOYEES PROVIDENT FUND BOARD [SSH]	-251	1197304	17.567
14 NOV 2025 - 14 NOV 2025	SIME	KUMPULAN WANG PERSARAAN (DIPERBADANKAN) [SSH]	-39	454936	6.675
12 NOV 2025 - 12 NOV 2025	SIME	EMPLOYEES PROVIDENT FUND BOARD [SSH]	-3,568	1199288	17.596
12 NOV 2025 - 12 NOV 2025	SIMEPROP	EMPLOYEES PROVIDENT FUND BOARD [SSH]	168	976194	14.354
20 NOV 2025 - 20 NOV 2025	SKPRES	KUMPULAN WANG PERSARAAN (DIPERBADANKAN) [SSH]	255	178885	11.45
19 NOV 2025 - 19 NOV 2025	SKPRES	ABERDEEN GROUP PLC (FORMERLY KNOWN AS ABRDN PLC) [SSH]	740	138067	8.837
19 NOV 2025 - 19 NOV 2025	SKPRES	ABRDN HOLDINGS LIMITED [SSH]	740	138067	8.837
19 NOV 2025 - 19 NOV 2025	SKPRES	ABRDN MALAYSIA SDN BHD [SSH]	740	138067	8.837
18 NOV 2025 - 18 NOV 2025	SKPRES	EMPLOYEES PROVIDENT FUND BOARD [SSH]	-500	232489	14.881
19 NOV 2025 - 19 NOV 2025	SKPRES	KUMPULAN WANG PERSARAAN (DIPERBADANKAN) [SSH]	740	178630	11.434
17 NOV 2025 - 17 NOV 2025	SKPRES	EMPLOYEES PROVIDENT FUND BOARD [SSH]	-250	232989	14.913
17 NOV 2025 - 17 NOV 2025	SKPRES	KUMPULAN WANG PERSARAAN (DIPERBADANKAN) [SSH]	-374	177890	11.386
18 NOV 2025 - 18 NOV 2025	SMRT	URUSHARTA JAMAAH SDN. BHD. [SSH]	155	37171	8.163
17 NOV 2025 - 17 NOV 2025	SMRT	EMPLOYEES PROVIDENT FUND BOARD [SSH]	-200	36123	7.933
17 NOV 2025 - 17 NOV 2025	SMRT	URUSHARTA JAMAAH SDN. BHD. [SSH]	611	37016	8.129
14 NOV 2025 - 14 NOV 2025	SMRT	EMPLOYEES PROVIDENT FUND BOARD [SSH]	-300	36323	7.977
12 NOV 2025 - 12 NOV 2025	SMRT	EMPLOYEES PROVIDENT FUND BOARD [SSH]	-100	36623	8.043
18 NOV 2025 - 18 NOV 2025	SNS	MR PAH WAI ONN [DIR/CEO]	100	511486	30.523
18 NOV 2025 - 18 NOV 2025	SNS	MR PAH WAI ONN [SSH]	100	511486	30.523
18 NOV 2025 - 18 NOV 2025	SPSETIA	KUMPULAN WANG PERSARAAN (DIPERBADANKAN) [SSH]	-1,793	415086	8.296
17 NOV 2025 - 17 NOV 2025	SPSETIA	KUMPULAN WANG PERSARAAN (DIPERBADANKAN) [SSH]	-1,200	416879	8.332
14 NOV 2025 - 14 NOV 2025	SPSETIA	KUMPULAN WANG PERSARAAN (DIPERBADANKAN) [SSH]	-1,843	418079	8.356
18 NOV 2025 - 18 NOV 2025	SRIDGE	ENCIK SYAUQAT BIN DATO' MOHD SUHAIMI [DIR/CEO]	130	30704	8.065
18 NOV 2025 - 18 NOV 2025	SRIDGE	ENCIK SYAUQAT BIN DATO' MOHD SUHAIMI [SSH]	130	30704	8.065
14 NOV 2025 - 14 NOV 2025	SRIDGE	DATO' KHOO YIK CHOU [DIR/CEO]	583	54300	14.277
14 NOV 2025 - 14 NOV 2025	SRIDGE	DATO' KHOO YIK CHOU [SSH]	583	54300	14.277
14 NOV 2025 - 18 NOV 2025	STRAITS	MR YONG CHEAN PENG [SSH]	1,466	55964	5.627
18 NOV 2025 - 18 NOV 2025	SUNREIT	EMPLOYEES PROVIDENT FUND BOARD [SSH]	-1,907	483921	14.13
17 NOV 2025 - 17 NOV 2025	SUNREIT	EMPLOYEES PROVIDENT FUND BOARD [SSH]	-679	485828	14.186
14 NOV 2025 - 14 NOV 2025	SUNREIT	EMPLOYEES PROVIDENT FUND BOARD [SSH]	7,566	486507	14.205
17 NOV 2025 - 17 NOV 2025	SUNREIT	KUMPULAN WANG PERSARAAN (DIPERBADANKAN) ("KWAP") [SSH]	-412	205075	5.988
13 NOV 2025 - 13 NOV 2025	SUNREIT	EMPLOYEES PROVIDENT FUND BOARD [SSH]	2,383	478941	13.984
12 NOV 2025 - 12 NOV 2025	SUNREIT	EMPLOYEES PROVIDENT FUND BOARD [SSH]	1,823	476558	13.915
18 NOV 2025 - 18 NOV 2025	SUNWAY	EMPLOYEES PROVIDENT FUND BOARD [SSH]	330	503513	8.03
17 NOV 2025 - 17 NOV 2025	SUNWAY	EMPLOYEES PROVIDENT FUND BOARD [SSH]	-718	503183	8.02
14 NOV 2025 - 14 NOV 2025	SUNWAY	EMPLOYEES PROVIDENT FUND BOARD [SSH]	-117	503901	8.03
12 NOV 2025 - 12 NOV 2025	SUNWAY	EMPLOYEES PROVIDENT FUND BOARD [SSH]	2,378	504018	8.04
19 NOV 2025 - 19 NOV 2025	TAFI	ARMANI SYNERGY SDN. BHD. [SSH]	140	201132	53.009
19 NOV 2025 - 19 NOV 2025	TAFI	DATO' SRI ANDREW LIM ENG GUAN [DIR/CEO]	140	211934	55.856
19 NOV 2025 - 19 NOV 2025	TAFI	DATO' SRI ANDREW LIM ENG GUAN [SSH]	140	211934	55.856
19 NOV 2025 - 19 NOV 2025	TAFI	DATO' SRI AZLAN BIN AZMI [DIR/CEO]	140	201690	53.156
19 NOV 20					

Notice Period is 16th November 2025 to 22th November 2025

Effective Change Date	Stock Name	Buyer/ Seller Name [Classification]	Bought / (Sold) ['000]	No. of Shares After Trade ['000]	
			Total	Total	% Held
19 NOV 2025 - 19 NOV 2025	TANCO	DATO' SRI ANDREW TAN JUN SUAN [DIR/CEO]	5,179	3181269	52.797
19 NOV 2025 - 19 NOV 2025	TANCO	DATO' SRI ANDREW TAN JUN SUAN [DIR/CEO]	-7,000	3176090	52.711
19 NOV 2025 - 19 NOV 2025	TANCO	DATO' SRI ANDREW TAN JUN SUAN [SSH]	-7,000	3176090	52.711
19 NOV 2025 - 19 NOV 2025	TANCO	DATO' SRI ANDREW TAN JUN SUAN [SSH]	5,179	3181269	52.797
18 NOV 2025 - 18 NOV 2025	TANCO	DATO' SRI ANDREW TAN JUN SUAN [DIR/CEO]	3,600	3183090	52.827
18 NOV 2025 - 18 NOV 2025	TANCO	DATO' SRI ANDREW TAN JUN SUAN [DIR/CEO]	-5,000	3179490	52.767
18 NOV 2025 - 18 NOV 2025	TANCO	DATO' SRI ANDREW TAN JUN SUAN [SSH]	3,600	3183090	52.827
18 NOV 2025 - 18 NOV 2025	TANCO	DATO' SRI ANDREW TAN JUN SUAN [SSH]	-5,000	3179490	52.767
17 NOV 2025 - 17 NOV 2025	TANCO	DATO' SRI ANDREW TAN JUN SUAN [DIR/CEO]	14,398	3184490	52.85
17 NOV 2025 - 17 NOV 2025	TANCO	DATO' SRI ANDREW TAN JUN SUAN [DIR/CEO]	-9,428	3170092	52.611
17 NOV 2025 - 17 NOV 2025	TANCO	DATO' SRI ANDREW TAN JUN SUAN [SSH]	14,398	3184490	52.85
17 NOV 2025 - 17 NOV 2025	TANCO	DATO' SRI ANDREW TAN JUN SUAN [SSH]	-9,428	3170092	52.611
20 NOV 2025 - 20 NOV 2025	TENAGA	AMANAHRAYA TRUSTEES BERHAD - AMANAH SAHAM BUMIPUTERA [SSH]	-640	359707	6.17
20 NOV 2025 - 20 NOV 2025	TENAGA	KUMPULAN WANG PERSARAAN (DIPERBADANKAN) [SSH]	200	441464	7.58
18 NOV 2025 - 18 NOV 2025	TENAGA	EMPLOYEES PROVIDENT FUND BOARD [SSH]	5,823	1153611	19.79
19 NOV 2025 - 19 NOV 2025	TENAGA	AMANAHRAYA TRUSTEES BERHAD - AMANAH SAHAM BUMIPUTERA [SSH]	-120	360347	6.18
17 NOV 2025 - 17 NOV 2025	TENAGA	EMPLOYEES PROVIDENT FUND BOARD [SSH]	15,484	1147788	19.69
18 NOV 2025 - 18 NOV 2025	TENAGA	AMANAHRAYA TRUSTEES BERHAD - AMANAH SAHAM BUMIPUTERA [SSH]	-2,500	360467	6.18
14 NOV 2025 - 14 NOV 2025	TENAGA	EMPLOYEES PROVIDENT FUND BOARD [SSH]	2,701	1132304	19.42
17 NOV 2025 - 17 NOV 2025	TENAGA	AMANAHRAYA TRUSTEES BERHAD - AMANAH SAHAM BUMIPUTERA [SSH]	-37,750	362967	6.23
13 NOV 2025 - 13 NOV 2025	TENAGA	EMPLOYEES PROVIDENT FUND BOARD [SSH]	2,842	1129604	19.38
12 NOV 2025 - 12 NOV 2025	TENAGA	EMPLOYEES PROVIDENT FUND BOARD [SSH]	2,012	1126761	19.33
21 NOV 2025 - 21 NOV 2025	TFP	MR DERRICK CHIA KAH WAI [SSH]	10	57294	8.847
18 NOV 2025 - 19 NOV 2025	TJSETIA	MR LOO MING CHEE [DIR/CEO]	78	534	0.153
12 NOV 2025 - 12 NOV 2025	TJSETIA	MADAM KHOO YOK KEE [SSH]	74	21353	6.127
20 NOV 2025 - 20 NOV 2025	TM	KUMPULAN WANG PERSARAAN (DIPERBADANKAN) [KWAP] [SSH]	-338	383258	9.987
18 NOV 2025 - 18 NOV 2025	TM	EMPLOYEES PROVIDENT FUND BOARD (EPF BOARD) [SSH]	191	855010	22.279
19 NOV 2025 - 19 NOV 2025	TM	KUMPULAN WANG PERSARAAN (DIPERBADANKAN) [KWAP] [SSH]	-50	383596	9.995
17 NOV 2025 - 17 NOV 2025	TM	EMPLOYEES PROVIDENT FUND BOARD (EPF BOARD) [SSH]	433	853616	22.243
18 NOV 2025 - 18 NOV 2025	TM	KUMPULAN WANG PERSARAAN (DIPERBADANKAN) [KWAP] [SSH]	-118	383646	9.997
14 NOV 2025 - 14 NOV 2025	TM	EMPLOYEES PROVIDENT FUND BOARD (EPF BOARD) [SSH]	-409	853183	22.231
17 NOV 2025 - 17 NOV 2025	TM	KUMPULAN WANG PERSARAAN (DIPERBADANKAN) [KWAP] [SSH]	10	383764	10
13 NOV 2025 - 13 NOV 2025	TM	EMPLOYEES PROVIDENT FUND BOARD (EPF BOARD) [SSH]	-1,065	853592	22.242
14 NOV 2025 - 14 NOV 2025	TM	KUMPULAN WANG PERSARAAN (DIPERBADANKAN) [KWAP] [SSH]	382	383754	10
12 NOV 2025 - 12 NOV 2025	TM	EMPLOYEES PROVIDENT FUND BOARD (EPF BOARD) [SSH]	-1,921	854657	22.27
20 NOV 2025 - 20 NOV 2025	TOMYPAK	MR YONG KWET ON [DIR/CEO]	223	107991	25.049
20 NOV 2025 - 20 NOV 2025	TOMYPAK	MR YONG KWET ON [SSH]	223	107991	25.049
21 NOV 2025 - 21 NOV 2025	TOPGLOV	MR LIM HOOI SIN [DIR/CEO]	2,000	2985211	37.232
21 NOV 2025 - 21 NOV 2025	TOPGLOV	MR LIM HOOI SIN [SSH]	2,000	2985211	37.232
21 NOV 2025 - 21 NOV 2025	TOPGLOV	MR LIM JIN FENG [SSH]	2,000	2870933	35.806
21 NOV 2025 - 21 NOV 2025	TOPGLOV	PUAN SRI TONG SIEW BEE [SSH]	2,000	2985411	37.234
21 NOV 2025 - 21 NOV 2025	TOPGLOV	TAN SRI DR LIM WEE CHAI [DIR/CEO]	2,000	2985411	37.234
21 NOV 2025 - 21 NOV 2025	TOPGLOV	TAN SRI DR LIM WEE CHAI [SSH]	2,000	2985411	37.234
17 NOV 2025 - 17 NOV 2025	TOPGLOV	MR LIM HOOI SIN [DIR/CEO]	2,000	2983211	37.207
17 NOV 2025 - 17 NOV 2025	TOPGLOV	MR LIM HOOI SIN [SSH]	2,000	2983211	37.207
17 NOV 2025 - 17 NOV 2025	TOPGLOV	MR LIM JIN FENG [SSH]	2,000	2868933	35.781
17 NOV 2025 - 17 NOV 2025	TOPGLOV	PUAN SRI TONG SIEW BEE [SSH]	2,000	2983411	37.21
17 NOV 2025 - 17 NOV 2025	TOPGLOV	TAN SRI DR LIM WEE CHAI [DIR/CEO]	2,000	2983411	37.209
17 NOV 2025 - 17 NOV 2025	TOPGLOV	TAN SRI DR LIM WEE CHAI [SSH]	2,000	2983411	37.209
17 NOV 2025 - 17 NOV 2025	UMCCA	MR HAN KEE JUAN [DIR/CEO]	7	1555	0.742
18 NOV 2025 - 18 NOV 2025	UOAEV	EMPLOYEES PROVIDENT FUND BOARD ("EPF BOARD") [SSH]	43	378034	14.239
14 NOV 2025 - 14 NOV 2025	UOAEV	EMPLOYEES PROVIDENT FUND BOARD ("EPF BOARD") [SSH]	1,200	377991	14.237
12 NOV 2025 - 12 NOV 2025	UOAEV	EMPLOYEES PROVIDENT FUND BOARD ("EPF BOARD") [SSH]	155	376791	14.192
18 NOV 2025 - 18 NOV 2025	UTDPLT	EMPLOYEES PROVIDENT FUND BOARD [SSH]	107	38828	6.241
17 NOV 2025 - 17 NOV 2025	UTDPLT	EMPLOYEES PROVIDENT FUND BOARD [SSH]	75	38722	6.224

Notice Period is 16th November 2025 to 22th November 2025

Effective Change Date	Stock Name	Buyer/ Seller Name [Classification]	Bought / (Sold) ['000]	No. of Shares After Trade ['000]	
			Total	Total	% Held
12 NOV 2025 - 12 NOV 2025	UTDPLT	EMPLOYEES PROVIDENT FUND BOARD [SSH]	92	37914	6.094
18 NOV 2025 - 18 NOV 2025	UWC	EMPLOYEES PROVIDENT FUND BOARD [SSH]	97	71131	6.45
14 NOV 2025 - 14 NOV 2025	UWC	EMPLOYEES PROVIDENT FUND BOARD [SSH]	329	71034	6.441
13 NOV 2025 - 13 NOV 2025	UWC	EMPLOYEES PROVIDENT FUND BOARD [SSH]	-203	70705	6.411
18 NOV 2025 - 18 NOV 2025	UZMA	DATIN ROZITA BINTI MAT SHAH @ HASSAN [DIR/CEO]	3,817	139076	23.362
18 NOV 2025 - 18 NOV 2025	UZMA	DATIN ROZITA BINTI MAT SHAH @ HASSAN [SSH]	3,817	139076	23.362
18 NOV 2025 - 18 NOV 2025	UZMA	DATO' CHE NAZAHATUHMAMUDIN CHE HARON [DIR/CEO]	66	2854	0.479
18 NOV 2025 - 18 NOV 2025	UZMA	DATO' KAMARUL REDZUAN BIN MUHAMED [DIR/CEO]	3,817	139076	23.362
18 NOV 2025 - 18 NOV 2025	UZMA	DATO' KAMARUL REDZUAN BIN MUHAMED [SSH]	3,817	139076	23.362
19 NOV 2025 - 20 NOV 2025	VANZO	MR NG YEE HENG [SSH]	150	36623	7.846
18 NOV 2025 - 18 NOV 2025	VANZO	MR NG YEE HENG [SSH]	2,965	36473	7.814
17 NOV 2025 - 17 NOV 2025	VELESTO	ABERDEEN GROUP PLC (FORMERLY KNOWN AS ABRDN PLC) [SSH]	2,159	662888	8.069
17 NOV 2025 - 17 NOV 2025	VELESTO	ABRDN HOLDINGS LIMITED [SSH]	2,159	662888	8.069
17 NOV 2025 - 17 NOV 2025	VELESTO	ABRDN MALAYSIA SDN BHD [SSH]	2,159	662888	8.069
14 NOV 2025 - 14 NOV 2025	VELESTO	ABERDEEN GROUP PLC (FORMERLY KNOWN AS ABRDN PLC) [SSH]	8,275	660728	8.042
14 NOV 2025 - 14 NOV 2025	VELESTO	ABRDN HOLDINGS LIMITED [SSH]	8,275	660728	8.042
14 NOV 2025 - 14 NOV 2025	VELESTO	ABRDN MALAYSIA SDN BHD [SSH]	8,275	660728	8.042
20 NOV 2025 - 20 NOV 2025	VOLCANO	DATUK CH'NG HUAT SENG [DIR/CEO]	30	28777	15.844
20 NOV 2025 - 20 NOV 2025	VOLCANO	DATUK CH'NG HUAT SENG [SSH]	30	28777	15.844
18 NOV 2025 - 18 NOV 2025	VS	EMPLOYEES PROVIDENT FUND BOARD [SSH]	-21,407	364910	9.467
17 NOV 2025 - 17 NOV 2025	VS	EMPLOYEES PROVIDENT FUND BOARD [SSH]	-5,000	386317	10.022
19 NOV 2025 - 19 NOV 2025	VS	MR WONG CHEER FENG [DIR/CEO]	500	1600	0.042
14 NOV 2025 - 14 NOV 2025	VS	EMPLOYEES PROVIDENT FUND BOARD [SSH]	866	391317	10.152
18 NOV 2025 - 18 NOV 2025	VS	MR WONG CHEER FENG [DIR/CEO]	1,100	1100	0.029
12 NOV 2025 - 12 NOV 2025	VS	EMPLOYEES PROVIDENT FUND BOARD [SSH]	136	390451	10.13
18 NOV 2025 - 18 NOV 2025	WASCO	EMPLOYEES PROVIDENT FUND BOARD [SSH]	-100	49079	6.338
18 NOV 2025 - 18 NOV 2025	WASCO	URUSHARTA JAMAAH SDN BHD [SSH]	332	45262	5.845
17 NOV 2025 - 17 NOV 2025	WASCO	EMPLOYEES PROVIDENT FUND BOARD [SSH]	-508	49179	6.351
17 NOV 2025 - 17 NOV 2025	WASCO	URUSHARTA JAMAAH SDN BHD [SSH]	363	44930	5.802
14 NOV 2025 - 14 NOV 2025	WASCO	EMPLOYEES PROVIDENT FUND BOARD [SSH]	-292	49687	6.416
14 NOV 2025 - 14 NOV 2025	WASCO	URUSHARTA JAMAAH SDN BHD [SSH]	389	44567	5.755
13 NOV 2025 - 13 NOV 2025	WASCO	URUSHARTA JAMAAH SDN BHD [SSH]	123	44179	5.705
12 NOV 2025 - 12 NOV 2025	WASCO	URUSHARTA JAMAAH SDN BHD [SSH]	157	44056	5.689
19 NOV 2025 - 19 NOV 2025	WOODLAN	DATO' SERI DR MUN WENG SUM [DIR/CEO]	2	7373	18.431
19 NOV 2025 - 19 NOV 2025	WOODLAN	DATO' SERI DR MUN WENG SUM [SSH]	2	7373	18.431
19 NOV 2025 - 19 NOV 2025	WPRTS	KUMPULAN WANG PERSARAAN (DIPERBADANKAN) [SSH]	103	224393	6.557
18 NOV 2025 - 18 NOV 2025	WPRTS	KUMPULAN WANG PERSARAAN (DIPERBADANKAN) [SSH]	-5	224290	6.554
17 NOV 2025 - 17 NOV 2025	WPRTS	KUMPULAN WANG PERSARAAN (DIPERBADANKAN) [SSH]	154	224295	6.554
14 NOV 2025 - 14 NOV 2025	WPRTS	KUMPULAN WANG PERSARAAN (DIPERBADANKAN) [SSH]	259	224141	6.549
18 NOV 2025 - 18 NOV 2025	XPB	MR LIM CHENG TEN [DIR/CEO]	10	689048	73.738
18 NOV 2025 - 18 NOV 2025	XPB	MR LIM CHENG TEN [SSH]	10	689048	73.738
17 NOV 2025 - 17 NOV 2025	YTL	EMPLOYEES PROVIDENT FUND BOARD [SSH]	5,000	1156748	9.97
14 NOV 2025 - 14 NOV 2025	YTL	EMPLOYEES PROVIDENT FUND BOARD [SSH]	3,000	1151748	9.927
12 NOV 2025 - 12 NOV 2025	YTL	EMPLOYEES PROVIDENT FUND BOARD [SSH]	1,563	1148748	9.902
18 NOV 2025 - 18 NOV 2025	YTLPOWR	EMPLOYEES PROVIDENT FUND BOARD [SSH]	-1,216	909897	10.548
17 NOV 2025 - 17 NOV 2025	YTLPOWR	EMPLOYEES PROVIDENT FUND BOARD [SSH]	-1,274	911113	10.562
14 NOV 2025 - 14 NOV 2025	YTLPOWR	EMPLOYEES PROVIDENT FUND BOARD [SSH]	-250	912616	10.579
13 NOV 2025 - 13 NOV 2025	YTLPOWR	EMPLOYEES PROVIDENT FUND BOARD [SSH]	-1,000	912866	10.582
18 NOV 2025 - 18 NOV 2025	ZETRIX	ASIA INTERNET HOLDINGS SDN. BHD. [SSH]	3,500	1063101	13.611
20 NOV 2025 - 20 NOV 2025	ZHULIAN	MR TEOH BENG SENG [SSH]	139	271048	58.92
20 NOV 2025 - 20 NOV 2025	ZHULIAN	THE BEST SOURCE HOLDINGS PTE. LTD. [SSH]	139	68101	14.805
19 NOV 2025 - 19 NOV 2025	ZHULIAN	MR TEOH BENG SENG [SSH]	13	270909	58.89
19 NOV 2025 - 19 NOV 2025	ZHULIAN	THE BEST SOURCE HOLDINGS PTE. LTD. [SSH]	13	67962	14.774
18 NOV 2025 - 18 NOV 2025	ZHULIAN	MR TEOH BENG SENG [SSH]	191	270897	58.887
18 NOV 2025 - 18 NOV 2025	ZHULIAN	THE BEST SOURCE HOLDINGS PTE. LTD. [SSH]	191	67950	14.772
17 NOV 2025 - 17 NOV 2025	ZHULIAN	MR TEOH BENG SENG [SSH]	26	270706	58.846
17 NOV 2025 - 17 NOV 2025	ZHULIAN	THE BEST SOURCE HOLDINGS PTE. LTD. [SSH]	26	67759	14.73
14 NOV 2025 - 14 NOV 2025	ZHULIAN	MR TEOH BENG SENG [SSH]	5	270680	58.84
14 NOV 2025 - 14 NOV 2025	ZHULIAN	THE BEST SOURCE HOLDINGS PTE. LTD. [SSH]	5	67733	14.725

Disclaimer: The information in Insider Activity is extracted from www.shareinvestor.com/fundamental/insider_trades. The information on this page is provided as a service to readers. It does not constitute financial advice and/or any investment recommendations. We assume no liability for damages resulting from or arising out of the use of such information. Whilst every effort is made to ensure accuracy, the information presented is not the official record of shareholder filings. Readers are advised to read the original filings on the Bursa Malaysia website at www.bursamalaysia.com

CHECK OUT
SHAREINVESTOR
BROKERS' CALL

Weekly Buy/Sell/Hold calls from leading Malaysian Brokerages.

Go To Brokers' Call



The Board of Directors of **Able Global Berhad (ABLEGLOB)** is pleased to declare a Single Tier 3rd Interim Dividend of 2 sen per share in respect of the financial year ending 31 December 2025.

With reference to the **AwanBiru Technology Berhad (AWANTEC)** previous announcements regarding the Memorandum of Understanding entered into between NACSA and ASSB, the AWANTEC would like to update that both parties are collaborating towards achieving the objectives outlined in the MOU. Further announcements will be made as and when material developments occur.



On 19 November 2025, **Capital A Berhad (CAPITALA)** announced that shareholders of the Company whose names appear in the Record of Depositors of the Company as at 5.00 p.m. on Wednesday, 3 December 2025 shall be entitled to the Distribution Shares. In addition, holders of outstanding RCUIDS / Warrants who wish to be entitled to the Distribution Shares should convert their RCUIDS or exercise their Warrants into new Capital A Shares by lodging the duly completed conversion forms or exercise forms together with the relevant subscription monies (for Warrant holders) with the Company's Share Registrar, Tricor Investor & Issuing House Services Sdn. Bhd. on or before 5.00 p.m. on Monday, 24 November 2025.

Proposed acquisition by MTrustee Berhad, on behalf of **Capitaland Malaysia Trust (CLMT)**, of a single-storey industrial building/warehouse currently being constructed on two pieces of contiguous freehold lands located within Elmina Business Park, Sungai Buloh, Selangor, Malaysia from PTT Logistics Hub 1 Sdn Bhd.



On behalf of the Board of **Daythree Digital Berhad (DAY3)**, UOBKH wishes to announce that Bursa Malaysia Securities Berhad had, vide its letter dated 25 November 2025, resolved to approve the listing of and quotation for 66,666,000 Subscription Shares, representing 11.11% of the total number of issued Daythree Shares to be issued pursuant to the Proposed Subscription.

Reference is made to the proceeds as disclosed in **Life Water Berhad (LWSABAH)** Prospectus dated 22 October 2024 issued in conjunction with the Company's Initial Public Offering on the Main Market of Bursa Malaysia Securities Berhad on 13 November 2024.



The Company had raised total gross proceeds of RM63.4 million from the IPO. The Board of Directors of Life Water wishes to announce that after due deliberation, the Board had resolved to extend the timeframe for the utilisation of unutilised proceeds from within 14 months to within 32 months, from the date of Listing allocated for set up an automated warehouse racking system in KK IZ8 Plant 1.



Sarawak Consolidated Industries Berhad (SCIB) wishes to announce updates on additional information relating to the Long-Term Incentive Plan.

Further to **SkyWorld Development Berhad (SKYWLD)** announcement made on 9 September 2025 in relation to the memorandum of understanding entered into between (i) SkyWorld Development (Vietnam) Company Limited; (ii) Mr. Le Van Phong; and (iii) MTV Vina An Thuan Phat



Company Limited, the Board of Directors of the Company wishes to announce that SkyWorld Vietnam, a wholly-owned subsidiary of SkyWorld Development has on 27 November 2025, entered into a conditional capital contribution purchase agreement with Mr. Le for the acquisition of the sale capital contribution, representing the entire charter capital of VATP free from all encumbrances and together with all rights and advantages attaching thereto for a total cash consideration of VND850,000,000,000 (equivalent to approximately RM133,450,000) only subject to the terms and conditions stated in the SPA.



The Board of Directors of **Southern Score Builders Berhad (SSB8)** wishes to announce that there is no material development pertaining to the Memorandum of Understanding entered into between the Company

with MCC Overseas (M) Sdn Bhd and Guangdong Bright Dream Robotics Co. Ltd.



The Board of Directors of **Sunsuria Berhad (SUNSURIA)** of the Company wishes to announce that the Company intends to seek its shareholders' approvals for the following proposals at the forthcoming 57th Annual General

Meeting of the Company (i) Proposed Renewal of Existing Shareholders' Mandate for Recurrent Related Party Transactions of a Revenue or Trading Nature; and (ii) Proposed Renewal of Existing Share Buy-Back Authority.

Circular/statement to shareholders of **YNH Property Berhad (YNHPROP)** in relation to (a) Proposed renewal of existing shareholders' mandate for recurrent party transactions of a revenue or trading nature; and (b) Proposed renewal of share buy-bac authority for the revenue purchase of its own ordinary shares.



Disclaimer: The information in the Investor Relations page is extracted from individual companies' announcements in www.bursamalaysia.com. The information on this page is provided as a service to readers. We assume no liability for damages resulting from or arising out of the use of such information. Whilst every effort is made to ensure accuracy, the information presented has been simplified for your reading pleasure. Readers are advised to read the original and complete filings on the Bursa Malaysia website at https://www.bursamalaysia.com/market_information/announcements/company_announcement

Upcoming IPO

NAME OF COMPANY	OFFER PERIOD		ISSUE PRICE (Per Ordinary Share)	LISTING SOUGHT	DATE OF LISTING
	OPENING	CLOSING			
FOODIE MEDIA BERHAD	13 Nov 2025	19 Nov 2025	RM0.30	ACE MARKET	29 November 2025
PSP ENERGY BERHAD	11 Nov 2025	21 Nov 2025	RM0.16	ACE MARKET	4 November 2025
BMS HOLDINGS BERHAD	13 Nov 2025	19 Nov 2025	RM0.22	ACE MARKET	8 December 2025
ORKIM BERHAD	19 Nov 2025	26 Nov 2025	RM0.92	MAIN MARKET	9 December 2025
LAC MED BERHAD	14 Nov 2025	25 Nov 2025	RM0.75	MAIN MARKET	10 December 2025
WASCO GREENERGY BERHAD	20 Nov 2025	28 Nov 2025	RM1.00	MAIN MARKET	11 December 2025