

Invest

A free weekly e-Publication by SHAREINVESTOR.com

ISSUE

27

FRIDAY
02 OCTOBER 2020



Scan / Click Me To Register

The new GLB has arrived.
#AllKindsOfStrength.



Mercedes-Benz
The best or nothing.

PLAY



Invest

A free weekly e-Publication by SHAREINVESTOR.com

ISSUE

27

FRIDAY
02 OCTOBER 2020



Scan / Click Me To Register



Bursa's Trading Volume & Value were super bullish during 6 months of MCO

02 Bank Negara: ASNB declares total payout of RM646m for three funds

VOLUME DISTRIBUTION CHART

- 04 Shariah Hot Stocks
- 05 Shariah Momentum Up Stocks
- 07 Hot Stocks
- 08 Up Trending Stocks

- 09 Growth Stocks
- 10 Dividend Stocks
- 11 LONG COMPANIES
- 12 INVESTOR RELATIONS
- 13 REGIONAL MARKETS



The new GLB.
All kinds of strength.

> Book a test drive





SHAREINVESTOR®

Invest with Knowledge

Corporate

Managing Director (Malaysia) & Publisher | **Edward Stanislaus**
edward@shareinvestor.com

Sales & Marketing

Director | **Elizabeth Tan**
elizabeth.tan@shareinvestor.com

Online IR

Manager | **Wang Ya Jun**
yajun.wang@shareinvestor.com

Advertising & Sponsorship Sales

Manager | **Sharon Lee**
sharon.lee@shareinvestor.com

Market Data Analytics: (marketdata.my@shareinvestor.com)

Manager | **Jeff Kum**
jeff.kum@shareinvestor.com

Asst Manager | **Foo Yong Jui**
yongjui.foo@shareinvestor.com

Coordinator | **Watie Nordin**

Market Data Analytics & Editorial

Data Analyst | **Evelyn Yong**
Market Data & Media Coordinator | **Silas Emmanuel Joseph**
silas.joseph@shareinvestor.com

Marketing Communications

Marcomm Manager | **Danny Ng**

Creative & Design

Manager | **Andric See**
Asst. Manager | **Ivy Yap**
Web Developer | **Nurul Atiqah**
Aiman Jasmin
Izwan Rusli
Hamed Bohloul

IT Apps

Project Manager | **Amir Yusoff**
Sr. Software Engineer | **Mohd. Qasem**
Sr. Software Engineer | **Andrey Antonov**
Software Engineer | **Lian Kok Keong**

Finance & HR

Accountant | **Emily Tan**
Accounts Executive | **Jessie Ho**

Shareinvestor Holdings

Chairman | **Patrick Daniel**
Group CEO | **Christopher Lee**
Group COO | **Lim Dau Hee**
Group CFO | **Teo Siew May**



GIVE A MAN A FISH AND YOU FEED HIM FOR A DAY; TEACH A MAN TO FISH AND YOU FEED HIM FOR A LIFETIME

SI Portal.com Sdn Bhd (200001023956) (526564-M)
Unit No. DF2-07-03A, Level 7,
Persoft Tower, 6B Persiaran Tropicana,
47410 Petaling Jaya, Selangor Darul Ehsan.

Hotline : 603 7803 1791
Mobile : 011 6343 8939
Fax : 603 7803 1792

Website : www.ShareInvestor.com.my
www.ShareInvestorHoldings.com
www.facebook.com/ShareInvestorMalaysia

ADVERTISEMENT ENQUIRY

Bursa's Trading Volume & Value were **super bullish** during 6 months of MCO

The monthly volume of shares traded on Bursa Malaysia hit a record high of 275.5 billion shares for the month of August 2020. In a pre-MCO and during MCO period comparison, the average monthly volume of shares traded for the 6 months from Sept 2019 to Feb 2020 was 56.6 billion whereas the average for the 6 months from Mar 2020 to Aug 2020 during MCO period was 162.9 billion, reflecting a massive 288% growth. In terms of value of shares traded per month, August 2020 was also the highest at RM136.9 billion. For the 6 months pre-MCO, the average monthly value was at RM43.5 billion whereas the monthly average from Mar 2020 to Aug 2020 stood at RM91.9 billion reflecting an average monthly growth of 211%. However for the month of Sept 2020, volume dropped to 163.7 billion shares and compared to all time high August, the average monthly volume of trade has shed 41%. The average monthly value of trades for Sept 2020 was RM100.6 billion showing a drop of 37% compared to August RM136.9 billion. Talk on the street is that this decline is highly likely to be temporary in view of market correction and profit taking after such a strong rally. Also that the ending of the loans moratorium on Sept 30 may have influenced the retail investors who had thronged the market over the past 6 months to opt for the side lines.

ASNB declares total payout of RM646m for three funds

Amanah Saham Nasional Bhd (ASNB) has declared a total income distribution payout of RM645.9 million for its fixed price fund, Amanah Saham Malaysia 3 (ASM 3), and variable price funds, ASN Equity 5 and ASN Sara (Mixed Asset Conservative) 2, for the financial year ending September 30, 2020. ASM 3, a wholly owned unit trust company of Permodalan Nasional Bhd (PNB), declared a total income distribution payout of RM571.3 million benefitting 513,721 unit holders who currently own 14.3 billion units. The return of 4.0 sen per unit remains competitive and exceeds the benchmark Maybank 12-month fixed deposit return of 2.51 per cent by 149 basis points (bps) for the financial year to date up to Sept 24. ASNB also declared a total income distribution payout of RM12.7 million for ASN Equity 5, which is equivalent to 3.1 sen per unit, to 11,029 unit holders with 413.2 million units. This amounted to a dividend yield of 3.51 per cent based on the net asset value (NAV) of the fund as at September 24. Meanwhile, ASN Sara 2 delivered a total income distribution payout of RM61.9 million, which is equivalent to 3.60 sen per unit for 39,559 unit holders with holdings of 1.7 billion units, providing a dividend yield of 3.61 per cent based on the NAV of the fund as at September 24. The distribution declared will be re-invested as additional units into the accounts of the unit holders and automatically credited on October 1, 2020 for ASM 3, and on October 2, 2020 for ASN Equity 5 and ASN Sara 2. Transactions at all ASNB branches and offices are being temporarily suspended from September 24 to 30 for ASM 3 and from September 29 to October 1 for ASN Equity 5 and ASN Sara 2, to facilitate the computation of the income distribution.

Banks remain committed to helping households & businesses

According to Bank Negara Malaysia (BNM), the banking sector remains committed to helping households and businesses who need assistance after the end of the automatic loan moratorium on Sept 30, to which end banks have introduced a range of packages for affected borrowers. These include targeted extension of the moratorium, as well as repayment flexibilities, to help borrowers based on their specific financial situation. This targeted approach ensures that more resources are available to assist those who are vulnerable. It also enables the banking sector to better support the broader economy through continued lending. The banking industry has been actively reaching out to borrowers in various ways. BNM, together with the banking industry, conducted more than 150 engagement sessions, as well as repayment assistance campaigns across the country and direct engagements with various stakeholder groups, including SME associations. In addition to these efforts, individual banks have directly engaged more than two million borrowers through calls, emails and SMS to offer repayment assistance. To date, about 500,000 applications for repayment assistance have been received, with an approval rate of 98%. However, borrowers who can afford to resume monthly repayments should do so, as this would reduce their overall debt and borrowing costs. The central bank reassured borrowers that applications for repayment assistance at any time before June 30, 2021 will not appear on a borrower's CCRIS records. Borrowers may also seek guidance and explore alternative options for assistance with the Credit Counselling and Debt Management Agency.

Loans totalling RM743m approved under Penjana SME Financing

According to Finance Minister Tengku Datuk Seri Zafrul Abdul Aziz, a total of 3,058

Bank Negara: ASNB declares total payout of RM646m for three funds

small and medium enterprise (SME) applications, involving a loan value of RM742.8 million, had been approved under the PENJANA SME Financing scheme as of Sept 18. The government has allocated RM2 billion for the facility, with priority given to SMEs that have never received any financing from banks. The maximum loan size is RM500,000 per SME. In addition, the government had disbursed RM73.6 million under the TEKUN Business Recovery Scheme as of Sept 18, benefitting 11,059 micro SMEs. SMEs, as an important component in the country's economic growth, are prioritised to ensure business continuity. On the PENJANA Micro Credit Financing under Bank Simpanan Nasional (BSN), a total of RM55.31 million had been disbursed, benefitting 1,480 SMEs and micro SMEs. To ensure the sustainability of Bumiputera entrepreneurs, the government has also allocated financing amounting to RM500 million to be disbursed through Perbadanan Usahawan Nasional Bhd (PUNB) and MARA. As of Sept 18, a total of RM16.22 million had been channelled via PUNB, benefitting 41 Bumiputera businesses. MARA provided working capital financing to help COVID-19-impacted Bumiputera entrepreneurs, including those in the private education sector, with a maximum loan amount of RM1 million and a financing rate of 3.5 per cent per annum. On the ePENJANA Credits in e-Wallet scheme for those earning less than RM100,000 annually, he said 11.15 million people had successfully received RM50 in their e-wallets with a total value of RM557.46 million as of Sept 18.

Malaysia's economic activity outcome to improve in Q3

According to the Department of Statistics Malaysia (DOSM) chief statistician Datuk Seri Dr Mohd Uzir Mahidin, Malaysia's economic activity outcome for the third quarter (Q3) is expected to improve, given the government's various stimulus packages to support overall economic growth. The economic recovery has begun with the reactivation of economic activities and was reflected by macroeconomic indicators in July, marking the preliminary indication for Q3. This is in line with the Leading Index, which suggests an economic recovery in the near term and projects a brighter economic prospect for next year. This scenario was attributed to the increase in the total labour force at 15.82 million persons in July 2020, from 15.76 million the previous month. The unemployment rate also dropped to 4.7 per cent in July compared with 4.8 per cent in the preceding month. In terms of turnover, sales value of the manufacturing sector increased to RM119.3 billion in July, growing 2.1 per cent month-on-month. Wholesale and retail trade also recovered in July, generating RM108.7 billion sales volume with a growth rate of 5.6 per cent compared with the previous month. The favourable sales growth in this sub-sector was largely contributed by automotive sales following the effective tax relief strategy by the government. In terms of Malaysia's merchandise trade, July recorded an increase in total trade amounting to RM159.9 billion compared to RM144.7 billion the previous month. In July, total exports increased by 11.7 per cent while imports rose 8.7 per cent. On a year-on-year basis, exports increased by 3.1 per cent while imports declined in July this year. In August, both exports and imports recorded a decline, however, trade balance continuously remained surplus.

This week, on Thursday (01Oct), the Ringgit gained to 4.1480 against the USD from 4.1670 on Monday (28Sep). Meanwhile, the Ringgit was 3.0423 to the Sing Dollar on Thursday (01Oct). On Monday (28Sep), the FBM KLCI was up 2.52 points or 0.17% to 1511.66 from previous Friday's close of 1509.14. As at Friday (02Oct) 10:00am, the FBM KLCI shed 16.93 points to 1494.73 trending down towards four months low since June 2020. Meanwhile US stocks were higher after the close on Thursday, as gains in the Consumer Services, Technology and Consumer Goods sectors led shares higher. At the close, the Dow added 0.13% to 27,816.90 and the NASDAQ climbed 1.42% to 11,326.51.

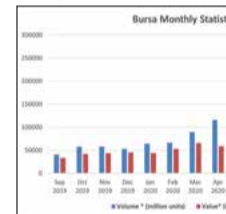

Bursa Monthly Statistic
(Source: https://www.bursamalaysia.com/market_information/market_statistics/securities)



FBM KLCI 3 Years Chart

Leaderboard www.shareinvestor.com - market data at your fingertips

Shareinvestor WebPro (www.shareinvestor.com/my)
Prices > Stock Prices > Bursa > click Stocks tab

1. mouse over Ranking > select Top Active > all Shariah stocks are denoted with an [S] > mouse over Column Layout > select Edit Customs > select Name > select Volume > select Last Done Price > Mouse Over Column Layout > select Custom
2. mouse over Ranking > select Top Turnover > all Shariah stocks are denoted with an [S] > mouse over Column Layout > select Edit Customs > select Name > select Last Done Price > select Value > Mouse Over Column Layout > select Custom
3. mouse over Ranking > select Top Gainers (Over 5 Trading Days) > mouse over Column Layout > select Edit Customs > select Name > select Last Done Price > select 5 Days Change > select 5 Days % Change > Mouse Over Column Layout > select Custom
4. mouse over Ranking > select Top Losers (Over 5 Trading Days)
5. mouse over Ranking > select Top % Gainers (Over 5 Trading Days)
6. mouse over Ranking > select Top % Losers (Over 5 Trading Days)

Shariah Top Actives
(as at yesterday)

Name	Price (RM)	Volume
XOX [S]	0.115	2,867,878
KANGER [S]	0.145	2,381,568
IRIS [S]	0.325	1,912,443
BINTAI [S]	0.665	1,395,217
INIX [S]	0.260	1,070,524
MTOUCHE [S]	0.060	987,392
CONNECT [S]	0.165	939,591
MTRONIC [S]	0.085	741,487
SAPNRG [S]	0.110	663,866
JCY [S]	0.740	614,426

Shariah Top Turnover
(as at yesterday)

Name	Price (RM)	Value (RM)
TOPGLOV [S]	8.430	193,310,969
VS [S]	2.360	142,367,703
HARTA [S]	16.260	117,743,770
BINTAI [S]	0.665	83,410,537
SUPERMX [S]	8.420	82,324,827
IRIS [S]	0.325	58,957,709
DPHARMA [S]	3.480	54,832,267
CAREPLS [S]	3.030	53,272,509
FGV [S]	1.050	50,013,579
KOSSAN [S]	13.500	47,780,650

Top Gainers
(over 5 Trading days as at yesterday)

Name	Price (RM)	Change (RM)
SCIENTX	11.100	+1.200
GREATEC	6.920	+0.920
MPI	18.800	+0.900
F&N	32.780	+0.580
PENTA	5.070	+0.570
KOSSAN	13.500	+0.500
MI	4.300	+0.500
NESTLE	140.500	+0.500
UWC	5.790	+0.490
PHARMA	4.700	+0.460

Top % Gainers
(over 5 Trading days as at yesterday)

Name	Price (RM)	Change (%)
CONNECT	0.165	+37.50
KSTAR	0.245	+36.11
WONG	0.960	+34.27
FCW	0.890	+27.14
PRLEXUS	0.920	+26.90
IRIS	0.325	+25.00
EURO	1.900	+23.38
NTPM	0.665	+22.02
SMTRACK	0.340	+21.43
LCTITAN	2.180	+21.11

Top Losers
(over 5 Trading days as at yesterday)

Name	Price (RM)	Change (RM)
CARLSBG	20.300	-0.620
TENAGA	10.380	-0.440
AJI	15.800	-0.400
MMAG	0.400	-0.395
PETDAG	19.740	-0.360
SIMEPLT	4.790	-0.260
AIRPORT	4.800	-0.250
KOMARK	0.930	-0.240
PARLO	0.315	-0.235
ADVENTA	2.210	-0.230

Top % Losers
(over 5 Trading days as at yesterday)

Name	Price (RM)	Change (%)
MMAG	0.400	-49.69
PARLO	0.315	-42.73
KANGER	0.145	-38.30
XOX	0.115	-34.29
DOLPHIN	0.080	-33.33
M3TECH	0.080	-33.33
PMHLDG	0.135	-28.95
PRKCORP	0.140	-28.21
MEGASUN	0.105	-27.59
CME	0.070	-26.32

Disclaimer: The information on this page is provided as a service to readers. It does not constitute financial advice and/or any investment recommendations. Past performance is not indicative of future results. We assume no liability for damages resulting from or arising out of the use of such information. It would be best if you did your own research to make your personal investment decisions wisely or consult a licenced investment advisor.



The new GLB. All kinds of strength.

Striking in presence; versatile in nature – the new **Mercedes-Benz GLB** is undoubtedly all kinds of strength. With 7 seats and endless room for life's possibilities, embark on your journey in our latest vision for luxury.

The new Mercedes-Benz GLB. Book a test drive today or visit www.mercedesbenz.com.my/GLB

#MoreWithGLB #AllKindsOfStrength

Mercedes-Benz
The best or nothing.



Mercedes-Benz Malaysia Sdn Bhd (Reg.no. 200201028433 (596096-H)) Customer Care Center: 1-800-88-1133 customercare_my@daimler.com www.mercedes-benz.com.my
Mercedes-Benz Services Malaysia Sdn Bhd (Reg.no. 201201027083 (1011573-P)) mbsm_cs@daimler.com www.mercedes-benz.com.my/financial

KUALA LUMPUR • Cycle & Carriage Bintang Berhad (7378-D) (Mercedes-Benz City Store@TREC) Tel: 03-2110 3240 • Cycle & Carriage Bintang Berhad (7378-D) (Cheras) Tel: 03-9133 7990 • Hap Seng Star Sdn Bhd (659844-H) (Jalan Sultan Ismail) Tel: 03-2116 9228 • Hap Seng Star Sdn Bhd (659844-H) (Jalan Ipoh) Tel: 03-6250 1388 • Hap Seng Star Sdn Bhd (659844-H) (Kinrara) Tel: 03-8073 3888 • NZ Wheels Sdn Bhd (329033-V) (Bangsar) Tel: 03-2287 3999 • SELANGOR • Cycle & Carriage Bintang Berhad (7378-D) (Petaling Jaya) Tel: 03-7872 8000 • Cycle & Carriage Bintang Berhad (7378-D) (Mutiar Damansara) Tel: 03-7711 6000 • Cycle & Carriage Bintang Berhad (7378-D) (Glenmarie) Tel: 03-5567 9299 • NZ Wheels Sdn Bhd (329033-V) (Klang) Tel: 03-3343 9270 • Hap Seng Star Sdn Bhd (659844-H) (Batalong) Tel: 03-8947 9688 • Hap Seng Star Sdn Bhd (659844-H) (Bukit Tinggi) Tel: 03-3318 0973 • Hap Seng Star Sdn Bhd (659844-H) (Setia Alam) Tel: 03-3359 5585 • KEDAH & PERLIS • Asbenz Motors Sdn Bhd (639691-H) (Sungai Petani) Tel: 04-431 7000 • Mofaz Exotic Car Sdn Bhd (182538-P) (Langkawi) Tel: 04-955 5002 • Cycle & Carriage Bintang (Northern) Sdn Bhd (114255-P) (Alor Setar) Tel: 04-732 7732 • P.PINANG • Cycle & Carriage Bintang (Northern) Sdn Bhd (114255-P) (Georgetown) Tel: 04-263 9834 • Cycle & Carriage Bintang (Northern) Sdn Bhd (114255-P) (Juru) Tel: 04-508 8058 • PERAK • Cycle & Carriage Bintang (Perak) Sdn Bhd (1554-H) (Ipoh) Tel: 05-506 4266 • N. SEMBILAN • Minsoon Credit Corporation (M) Sdn Bhd (21760-X) Tel: 06-767 2323 • TERENGGANU • Asbenz Stern Sdn Bhd (1267419-A) Tel: 09-626 1200 • MELAKA • Hap Seng Star Sdn Bhd (659844-H) Tel: 06-288 8854 • JOHOR • Cycle & Carriage Bintang Berhad (7378-D) Tel: 07-238 2299 • Hap Seng Star Sdn Bhd (659844-H) (Iskandar) Tel: 07-244 0818 • NZ Wheels Sdn Bhd (329033-V) Tel: 07-355 7218 • BR Jaya Sdn Bhd (357552-H) (Batu Pahat) Tel: 07-434 1199 • PAHANG • Asbenz Stern Sdn Bhd (1267419-A) Tel: 09-516 3355 • KELANTAN • Mofaz Exotic Car Sdn Bhd (182538-P) Tel: 09-747 4500 • LABUAN • NA Classic Sdn Bhd (288100-D) Tel: 087-425 216 • SABAH • Hap Seng Star Sdn Bhd (659844-H) Tel: 088-275 766 • SARAWAK • Hap Seng Star Sdn Bhd (659844-H) (Kuching) Tel: 082-356 611 • Hap Seng Star Sdn Bhd (659844-H) (Miri) Tel: 085-651 699

SHARIAH HOT STOCKS

Price & Volume Distribution Charts (As at yesterday)

Technical Analysis

Definition

Shariah compliant stocks with Technical Analysis showing the closing price Yesterday is higher than previous closing price and 5-days Moving Average Price with Volume Spike

Chart Guide

Volume Distribution Chart is a statistical interpretation of the current sentiment on each stock in graphical format. The highest bar categorized as >150k is likely to be traded by institutions or super dealers, while the lowest bar categorized as <15k usually represents retail investors. "Buy Up" refers to more buyers snatching up the lots queued at selling price. "Sell Down" refers to sellers selling their shares to the buying queue



ShareInvestor WebPro > Screener > Market Screener (FA & TA) > select BURSA > add criteria > click Add Criteria

A. Criteria

- Fundamental Analysis Conditions tab > select (i) Revenue
- Technical Analysis Conditions tab select (ii) Moving Average Below Close (iii) select ADX Trend (iv) select Bullish ADX +DI/-DI (v) select Volume Spike (vi) select RSI Overbought
- Prices & Other Conditions tab > select (vii) Is Shariah Compliant

B. Conditions (Criteria Filters)

- Revenue - select (more than) type (1) for the past select (1) financial year(s)
- Moving Average Below Close - select (MA) type (5) below close price for type (1) days
- ADX Trend - ADX type (5) type (1) above type (20) for type (1) days
- Bullish ADX +DI/-DI - ADX type (5) type (1): +DI above -DI
- Volume Spike - Volume type (1) times greater than type (5) days average
- RSI Overbought - RSI type (1) above (99) for (1) days
- Is Shariah Compliant - select Yes

> click Save Template > Create New Template type (Shariah Hot Stocks) > click Create > click Save Template as > select Shariah Hot Stocks > click Save > click Screen Now (may take a few minutes) > Sort By: Select (Vol) Select (Desc) > Mouse over stock name > Charts > click Interactive Charts or Volume Distribution

IRIS CORPORATION BERHAD (0010)

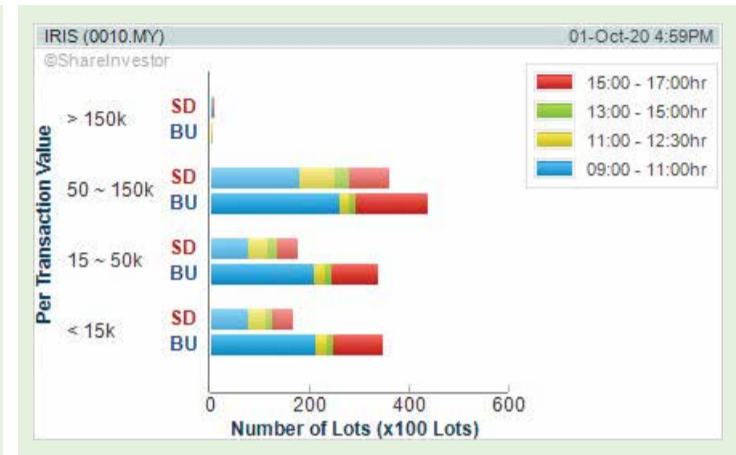

CONNECTCOUNTY HOLDINGS BERHAD (0102)

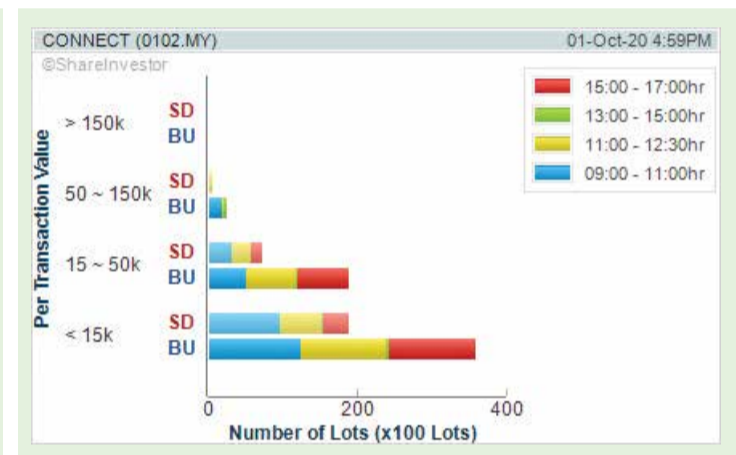

V.S INDUSTRY BERHAD (6963)

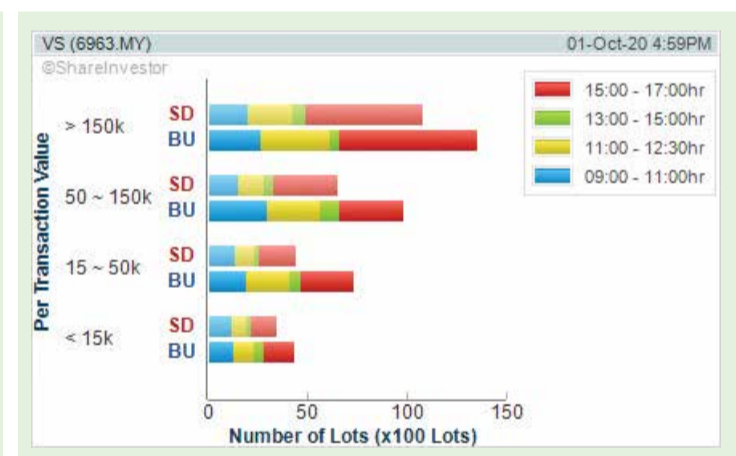
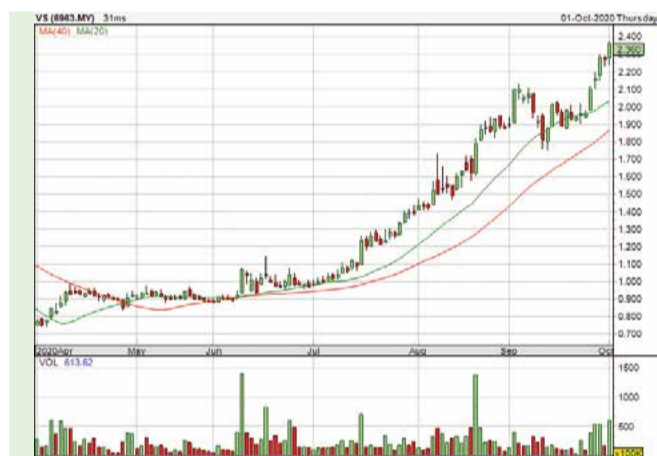

DAGANG NEXCHANGE BERHAD (4456)

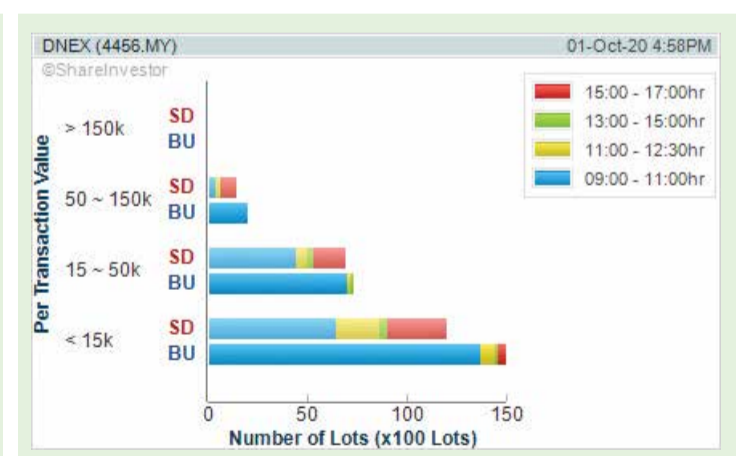

NICHE CAPITAL EMAS HLDG BERHAD (7139)

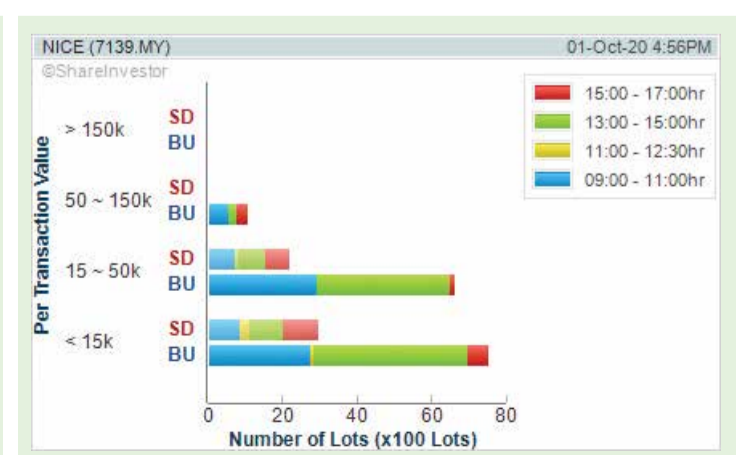

SHARIAH MOMENTUM UP STOCKS

Price & Volume Distribution Charts (As at yesterday)

Technical Analysis

Definition

Shariah compliant stocks with Technical Analysis showing Bullish Momentum and Price Uptrend. The share price closed at the highest price yesterday. Both the highest and lowest price were higher than the previous day's highest and lowest price.

Chart Guide

Volume Distribution Chart is a statistical interpretation of the current sentiment on each stock in graphical format. The highest bar categorized as >150k is likely to be traded by institutions or super dealers, while the lowest bar categorized as <15k usually represents retail investors. "Buy Up" refers to more buyers snatching up the lots queued at selling price. "Sell Down" refers to sellers selling their shares to the buying queue.

SHAREINVESTOR WEBPRO
step-by-step GUIDE

ShareInvestor WebPro > Screener > Market Screener (FA & TA) > select BURSA > add criteria

A. Criteria

- Fundamental Analysis Conditions tab: select (i) Revenue
- Technical Analysis Conditions tab: select (ii) Stochastic Overbought (iii) select Bullish ADX +DI/-DI (iv) select Average Volume (v) select RSI Overbought
- Prices & Other Conditions tab: select (vi) Last Done Price (vii) select Is Shariah Compliant

> click Add Criteria

B. Conditions

- Revenue - select (more than) type (1) for the past select (1) financial year(s)
- Stochastic Overbought - FatSO type (1), type (1) above type (99) for type (1) days
- Bullish ADX+DI/-DI - ADX Type (1), type (1); +DI above -DI
- Average Volume - type (1) days average volume greater than type (1000) lots
- RSI Overbought - RSI type (1) above (99) for (1) days
- Last Done Price - select (more than) type (0,3)
- Is Shariah Compliant - select Yes

> click Save Template > Create New Template type (Shariah Momentum Up Stocks) > click Create

> click Save Template as > select Shariah Momentum Up Stocks > click Save

> click Screen Now (may take a few minutes)

Sort By: Select (Vol) Select (Desc)

Mouse over stock name > Charts > click Interactive Charts tab or Volume Distribution

BINTAI KINDEN CORPORATION BERHAD (6998)

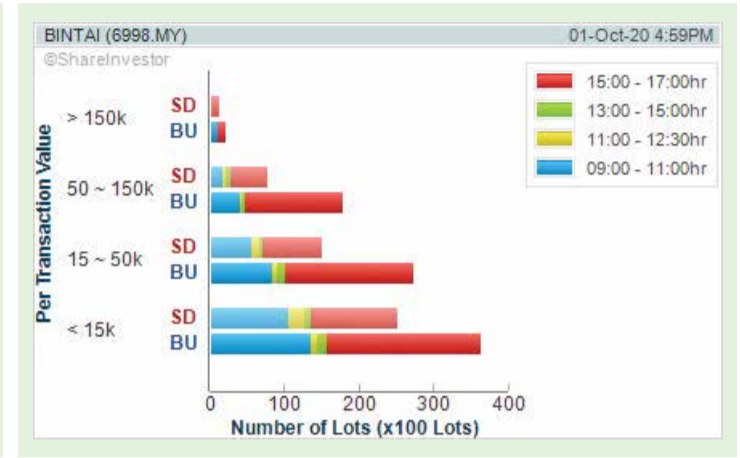

JCY INTERNATIONAL BERHAD (5161)

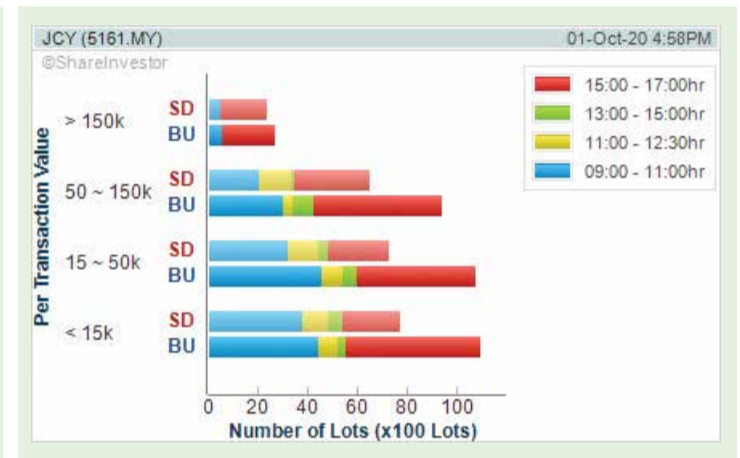

AEMULUS HOLDINGS BERHAD (0181)

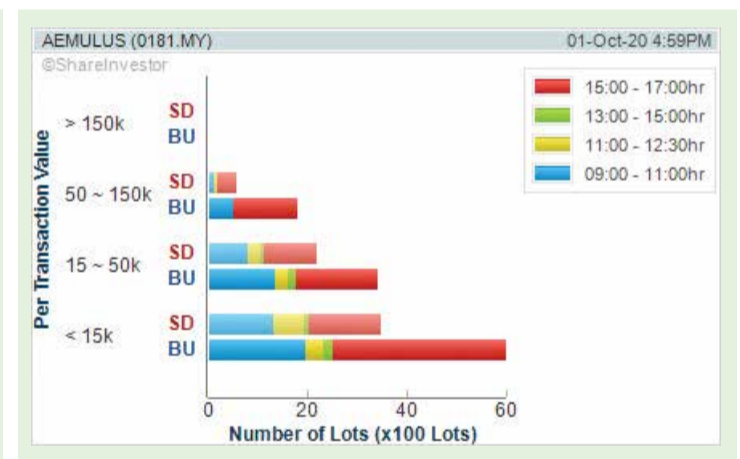

DUOPHARMA BIOTECH BERHAD (7148)

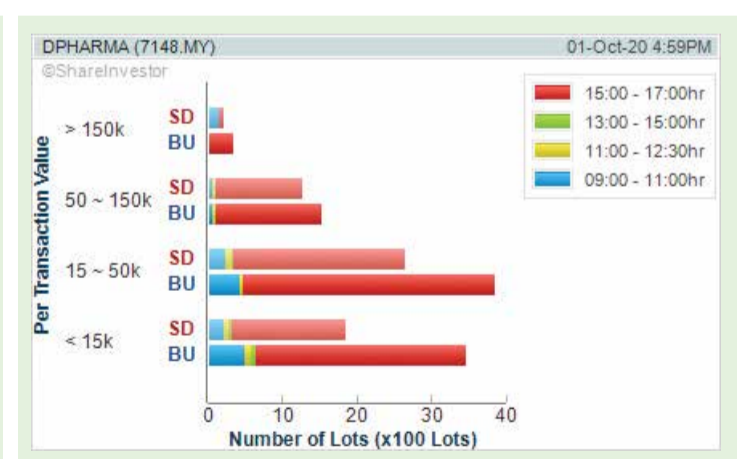

PENTAMASTER CORPORATION BERHAD (7160)

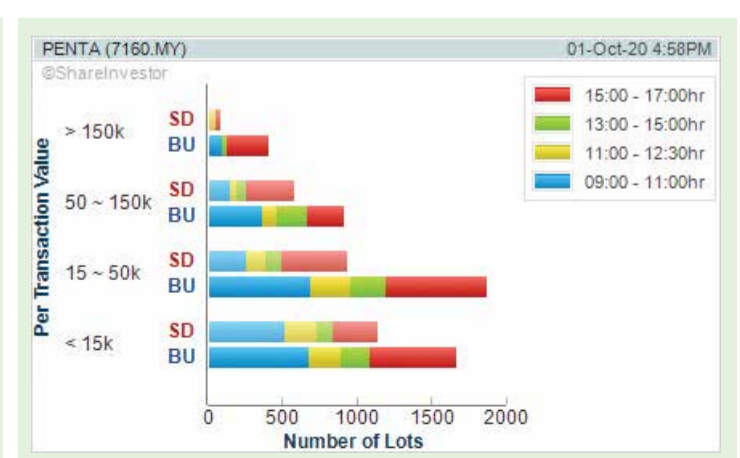



The new GLB. All kinds of strength.

All kinds of strength gets new meaning with the new Mercedes-Benz GLB. Now with more freedom, more experiences, more possibilities for life. It's our most versatile compact SUV ever, with 7 seats and ample space to adapt to any eventuality. Embark with confidence in our most advanced comfort and safety technology, including voice-controlled MBUX for hands-off access to instant connectivity and infotainment.

The new Mercedes-Benz GLB. Book a test drive today or visit www.mercedesbenz.com.my/GLB

#MoreWithGLB #AllKindsOfStrength

Mercedes-Benz
The best or nothing.



Mercedes-Benz Malaysia Sdn Bhd (Reg.no. 200201028433 (596096-H)) Customer Care Center: 1-800-88-1133 customercare_my@daimler.com www.mercedes-benz.com.my
Mercedes-Benz Services Malaysia Sdn Bhd (Reg.no. 201201027083 (1011573-P)) mbsm_cs@daimler.com www.mercedes-benz.com.my/financial

KUALA LUMPUR • Cycle & Carriage Bintang Berhad (7378-D) (Mercedes-Benz City Store@TREC) Tel: 03-2110 3240 • Cycle & Carriage Bintang Berhad (7378-D) (Cheras) Tel: 03-9133 7990 • Hap Seng Star Sdn Bhd (659844-H) (Jalan Sultan Ismail) Tel: 03-2116 9228 • Hap Seng Star Sdn Bhd (659844-H) (Jalan Ipoh) Tel: 03-6250 1388 • Hap Seng Star Sdn Bhd (659844-H) (Kinrara) Tel: 03-8073 3888 • NZ Wheels Sdn Bhd (329033-V) (Bangsar) Tel: 03-2287 3999 • SELANGOR • Cycle & Carriage Bintang Berhad (7378-D) (Petaling Jaya) Tel: 03-7872 8000 • Cycle & Carriage Bintang Berhad (7378-D) (Mutiar Damansara) Tel: 03-7711 6000 • Cycle & Carriage Bintang Berhad (7378-D) (Glenmarie) Tel: 03-5567 9299 • NZ Wheels Sdn Bhd (329033-V) (Klang) Tel: 03-3343 9270 • Hap Seng Star Sdn Bhd (659844-H) (Batalong) Tel: 03-8947 9688 • Hap Seng Star Sdn Bhd (659844-H) (Bukit Tinggi) Tel: 03-3318 0973 • Hap Seng Star Sdn Bhd (659844-H) (Setia Alam) Tel: 03-3359 5585 • KEDAH & PERLIS • Asbenz Motors Sdn Bhd (639691-H) (Sungai Petani) Tel: 04-431 7000 • Mofaz Exotic Car Sdn Bhd (182538-P) (Langkawi) Tel: 04-955 5002 • Cycle & Carriage Bintang (Northern) Sdn Bhd (114255-P) (Alor Setar) Tel: 04-732 7732 • P.PINANG • Cycle & Carriage Bintang (Northern) Sdn Bhd (114255-P) (Georgetown) Tel: 04-263 9834 • Cycle & Carriage Bintang (Northern) Sdn Bhd (114255-P) (Juru) Tel: 04-508 8058 • PERAK • Cycle & Carriage Bintang (Perak) Sdn Bhd (1554-H) (Ipoh) Tel: 05-506 4266 • N. SEMBILAN • Minsoon Credit Corporation (M) Sdn Bhd (21760-X) Tel: 06-767 2323 • TERENGGANU • Asbenz Stern Sdn Bhd (1267419-A) Tel: 09-626 1200 • MELAKA • Hap Seng Star Sdn Bhd (659844-H) Tel: 06-288 8854 • JOHOR • Cycle & Carriage Bintang Berhad (7378-D) Tel: 07-238 2299 • Hap Seng Star Sdn Bhd (659844-H) (Iskandar) Tel: 07-244 0818 • NZ Wheels Sdn Bhd (329033-V) Tel: 07-355 7218 • BR Jaya Sdn Bhd (357552-H) (Batu Pahat) Tel: 07-434 1199 • PAHANG • Asbenz Stern Sdn Bhd (1267419-A) Tel: 09-516 3355 • KELANTAN • Mofaz Exotic Car Sdn Bhd (182538-P) Tel: 09-747 4500 • LABUAN • NA Classic Sdn Bhd (288100-D) Tel: 087-425 216 • SABAH • Hap Seng Star Sdn Bhd (659844-H) Tel: 088-275 766 • SARAWAK • Hap Seng Star Sdn Bhd (659844-H) (Kuching) Tel: 082-356 611 • Hap Seng Star Sdn Bhd (659844-H) (Miri) Tel: 085-651 699

HOT STOCKS

Price & Volume Distribution Charts (Over 5 trading days as at yesterday)

Technical Analysis

Definition

Non-Shariah compliant stocks with Technical Analysis showing the closing price Yesterday is higher than previous closing price and 5-days Moving Average Price with Volume Spike

Chart Guide

Volume Distribution Chart is a statistical interpretation of the current sentiment on each stock in graphical format. The highest bar categorized as >150k is likely to be traded by institutions or super dealers, while the lowest bar categorized as <15k usually represents retail investors. "Buy Up" refers to more buyers snatching up the lots queued at selling price. "Sell Down" refers to sellers selling their shares to the buying queue.

ShareInvestor WebPro > Screener > Market Screener (FA & TA) > select BURSA > add criteria

A. Criteria

- Fundamental Analysis Conditions tab >select (i) Revenue
- Technical Analysis Conditions tab select (ii) Moving Average Below Close (iii) select Volume Spike (iv) select RSI Overbought
- Price & Other Conditions tab > select (v) Is Shariah Compliant

> click Add Criteria

B. Conditions

- Revenue - select (more than) type (1) for the past select (1) financial years)
- Moving Average Below Close - select (MA) type (5) below close price for type (1) days
- Volume Spike - Volume type (1) times greater than type (5) days average
- RSI Overbought - RSI type (1) above (99) for (1) days
- Is Shariah Compliant - select No

> click Save Template > Create New Template type (Non-Shariah Hot Stocks) > click Create

> click Save Template as > select Non-Shariah Hot Stocks > click Save

> click Screen Now (may take a few minutes)

> Sort By: Select (Vol) Select (Desc)

> Mouse over stock name > Charts > click Interactive Charts tab or Volume Distribution

K-STAR
SPORTS
LIMITED
(5172)

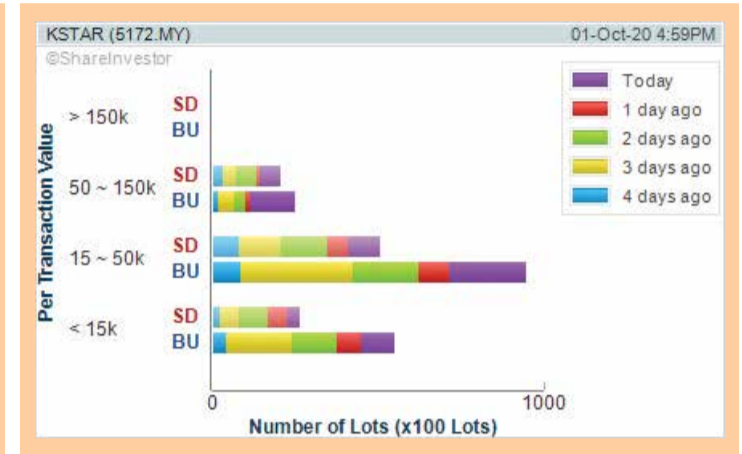

SOLUTION
GROUP
BERHAD
(0093)

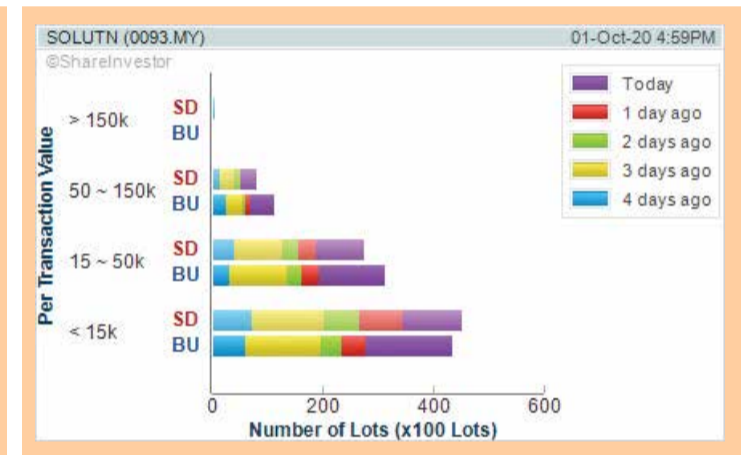

NETX
HOLDINGS
BERHAD
(0020)

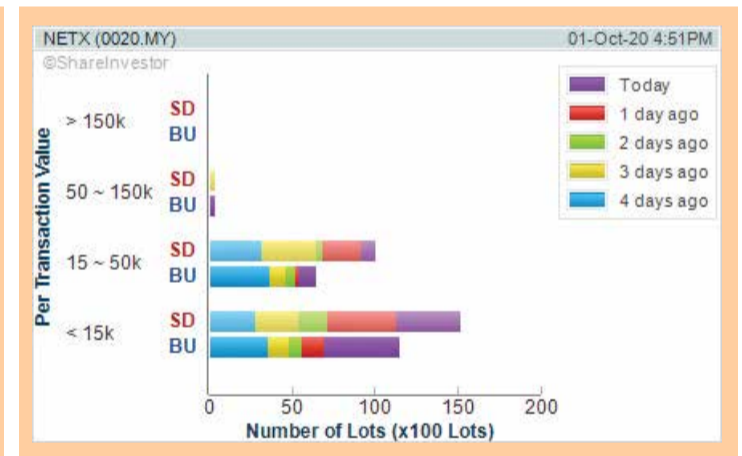

GREEN
PACKET
BERHAD
(0082)

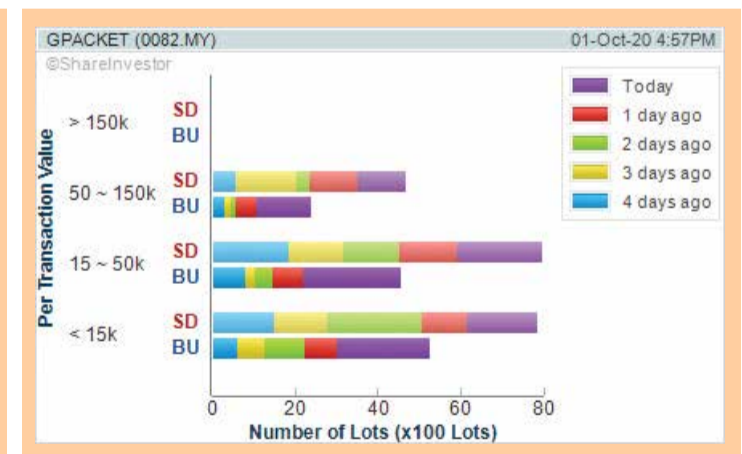
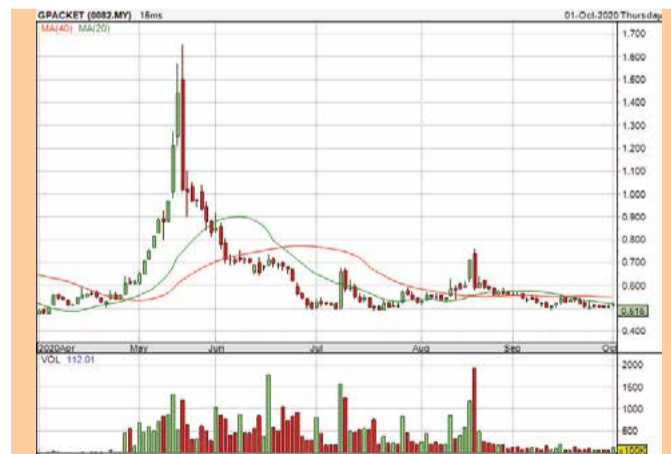

LEONG
HUP
INTERNATIONAL
BERHAD
(6633)

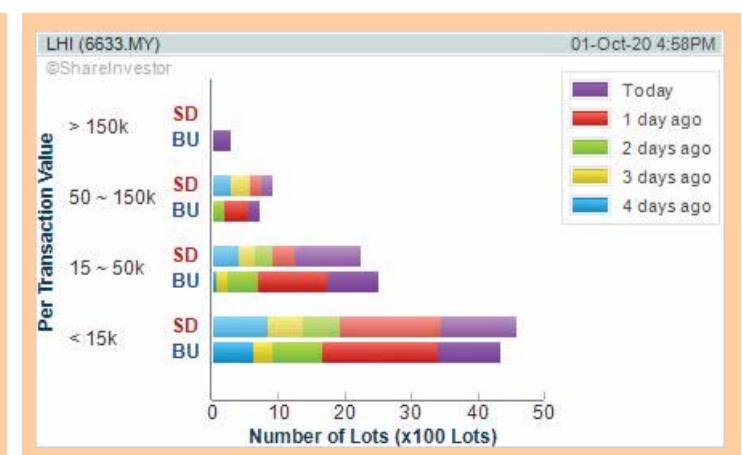

UP TRENDING STOCKS Price & Volume Distribution Charts (Over 5 trading days as at yesterday) **Technical Analysis**

Definition Stocks with Technical Analysis showing Bullish Momentum and Price Uptrend.

Chart Guide Volume Distribution Chart is a statistical interpretation of the current sentiment on each stock in graphical format. The highest bar categorized as >150k is likely to be traded by institutions or super dealers, while the lowest bar categorized as <15k usually represents retail investors. "Buy Up" refers to more buyers snatching up the lots queued at selling price. "Sell Down" refers to sellers selling their shares to the buying queue.

SHAREINVESTOR WEBPRO
step-by-step GUIDE

ShareInvestor WebPro > Screener > Market Screener (FA & TA) > select BURSA > add criteria

A. Criteria

- Fundamental Analysis Conditions tab > select (i) Revenue
- Technical Analysis Conditions tab (ii) select Moving Average Below Close (iii) select Average Volume (iv) select Bullish ADX +DI/-DI (v) select ADX Trend
- Prices & Other Conditions tab: select (vi) Last Done Price
- > click Add Criteria
- Technical Analysis Conditions tab (vii) select Moving Average Below Close
- > click Add Criteria

B. Conditions

- Revenue - select (more than) type (1) for the past select (1) financial year(s)
- Moving Average Below Close - select (MA) type (20) below close price for type (1) days
- Average Volume - type (5) days average volume type (1000) lots
- Last Done Price - select (more than) type (0.3)
- Moving Average Below Close - select (MA) type (40) below close price for type (1) days
- Bullish ADX - ADX type (20) type (1); +DI above -DI
- ADX Trend - ADX type (20), type (1) above type (20) for type (1) days

> click Save Template > Create New Template type (Non-Shariah Up-Trending Stocks) > click Create
Click Save Template As > select Non-Shariah Up Trending Stocks > click Save
> click Screen Now (may take a few minutes)
Sort By: Select (Vol) Select (Desc)
Mouse over stock name > Charts > click Interactive Charts tab or Volume Distribution

BINTAI KINDEN CORPORATION BERHAD (6998)

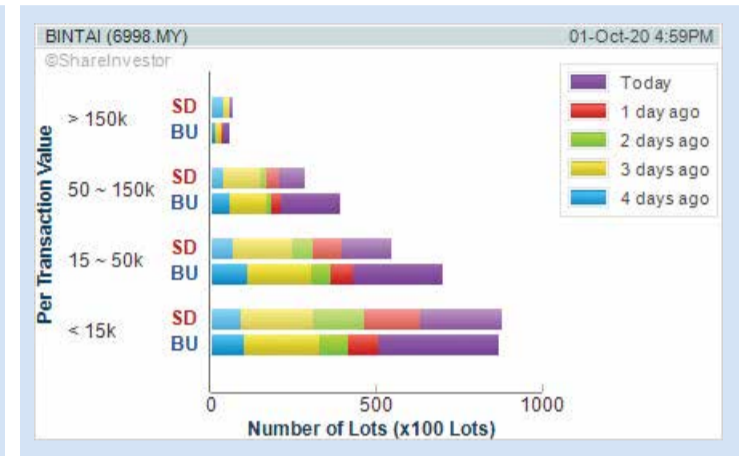

V.S INDUSTRY BERHAD (6963)



SOLUTION GROUP BERHAD (0093)

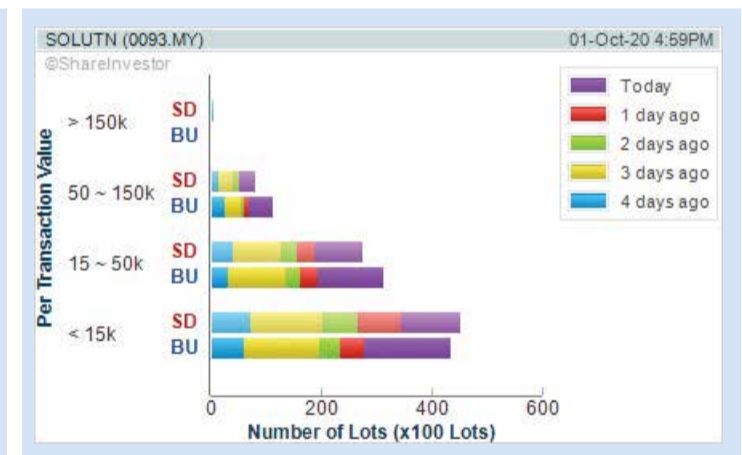

MACPIE BERHAD (0140)

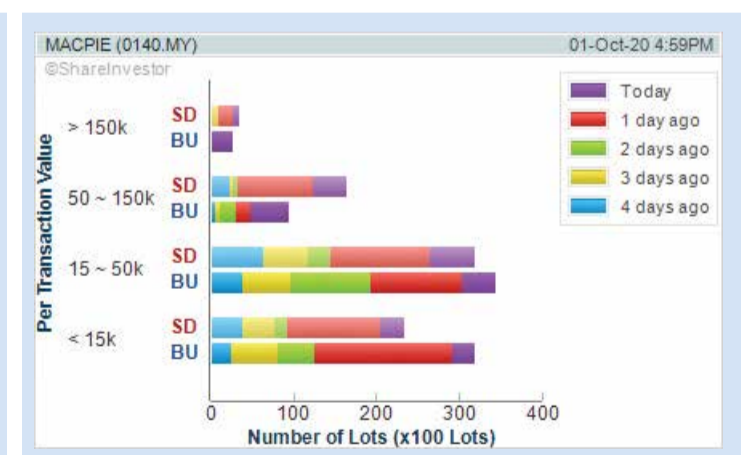

JAKS RESOURCES BERHAD (4723)

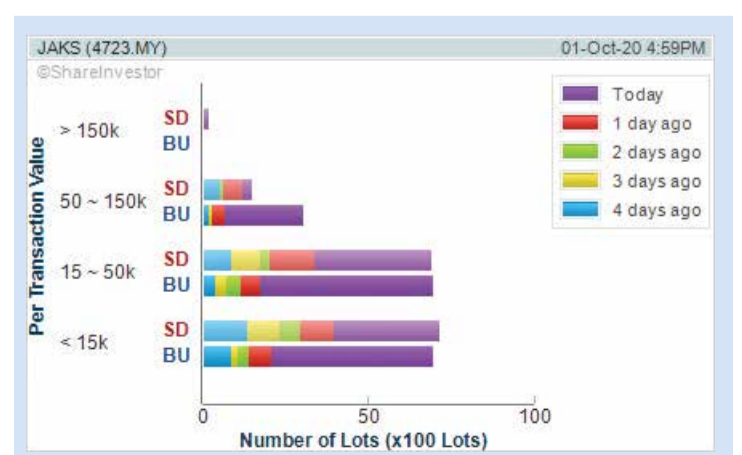

GROWTH STOCKS

Price & Total Shareholder Return (As at yesterday)

Fundamental Analysis

Definition

A growth company is any company whose business generates significant positive cash flows or earnings which increase at significantly faster rates than the overall economy. A growth company tends to have very profitable reinvestment opportunities for its own retained earnings.

Chart Guide

Total Shareholder Return (TSR) combines share price appreciation and dividends paid to show the total return to the shareholder expressed as a percentage.



ShareInvestor WebPro > Screener > Market Screener (FA & TA) > select BURSA > add criteria
A.Criteria
 • Fundamental Analysis Conditions tab > select (i) Free Cash Flow, (ii) Revenue Growth, (iii) Gross Profit (Earnings) Margin, (iv) Quality of Earnings, (v) Total Shareholder Returns,
 > click Add Criteria
 • Fundamental Analysis Conditions tab >select (vi) Total Shareholder Returns
 > click Add Criteria

B.Conditions (Criteria Filters)
 • Free Cash Flow - select (more than) type (1) for the past select (1) financial year(s)
 • Revenue Growth - select (more than) type (1) for the past select (1) financial year(s)
 • Gross Profit (Earnings) Margin - select (more than) type (30) % for the past select (1) financial year(s)
 • Quality of Earnings - select (more than) type (1) for the past select (1) financial year(s)
 • Total Shareholder Return - select (more than) type (5) % for the past select (3) financial year(s)
 • Total Shareholder Return - select (more than) type (5) % for the past select (5) financial year(s)

> click Save Template > Create New Template type (Growth Companies) > click Create
 > click Save Template as > select Growth Companies > click Save
 > click Screen Now (may take a few minutes)
 > Sort By: Select (Revenue Growth) Select (Desc)
 > Mouse over stock name > Factsheet > looking for Total Shareholder Return

TOP GLOVE CORPORATION BERHAD (7113)



Period	Dividend Received	Capital Appreciation	Total Shareholder Return
Short Term Return	5 Days	+0.413	+5.11 %
	10 Days	-	-
	20 Days	-0.263	-3.03 %
Medium Term Return	3 Months	-2.717	+47.56 %
	6 Months	0.100	+301.03 %
	1 Year	0.140	+472.48 %
Long Term Return	2 Years	0.225	+385.42 %
	3 Years	0.380	+832.28 %
	5 Years	0.735	+1247.79 %
Annualised Return	Annualised	-	+68.24 %

SUPERMAX CORPORATION BERHAD (7106)



Period	Dividend Received	Capital Appreciation	Total Shareholder Return
Short Term Return	5 Days	+0.590	+7.54 %
	10 Days	+0.050	+0.69 %
	20 Days	-2.280	-21.31 %
Medium Term Return	3 Months	+4.175	+88.35 %
	6 Months	+7.615	+945.96 %
	1 Year	+7.635	+972.61 %
Long Term Return	2 Years	0.035	+956.88 %
	3 Years	0.125	+1842.06 %
	5 Years	0.150	+1580.39 %
Annualised Return	Annualised	-	+75.83 %

ATRIUM REITS (5130)



Period	Distribution Received	Capital Appreciation	Total Shareholder Return
Short Term Return	5 Days	+0.010	+0.93 %
	10 Days	+0.010	+0.93 %
	20 Days	+0.020	+1.89 %
Medium Term Return	3 Months	0.020	+5.77 %
	6 Months	0.040	+24.44 %
	1 Year	0.072	+10.77 %
Long Term Return	2 Years	0.147	+10.14 %
	3 Years	0.266	+15.44 %
	5 Years	0.331	+33.74 %
Annualised Return	Annualised	-	+5.09 %

TIME DOTCOM BERHAD (5031)



Period	Dividend Received	Capital Appreciation	Total Shareholder Return
Short Term Return	5 Days	-0.140	-1.14 %
	10 Days	-0.040	-0.33 %
	20 Days	+0.640	+5.56 %
Medium Term Return	3 Months	+1.280	+11.76 %
	6 Months	-2.060	+32.17 %
	1 Year	0.290	+40.68 %
Long Term Return	2 Years	0.496	+59.34 %
	3 Years	0.666	+48.82 %
	5 Years	1.041	+116.66 %
Annualised Return	Annualised	-	+16.72 %

POWER ROOT BERHAD (7237)



Period	Dividend Received	Capital Appreciation	Total Shareholder Return
Short Term Return	5 Days	-0.030	-1.40 %
	10 Days	-0.020	-0.93 %
	20 Days	0.025	-1.24 %
Medium Term Return	3 Months	0.025	-3.38 %
	6 Months	0.065	+15.00 %
	1 Year	0.130	+6.58 %
Long Term Return	2 Years	0.213	+47.38 %
	3 Years	0.285	+16.80 %
	5 Years	0.495	+16.43 %
Annualised Return	Annualised	-	+3.09 %

DIVIDEND STOCKS

Price & Total Shareholder Return (As at yesterday)

Fundamental Analysis

Definition

A dividend company is any company that pays out regular dividends. It is usually a well-established company with a track record of distributing earnings back to shareholders.

Chart Guide

Total Shareholder Return (TSR) combines share price appreciation and dividends paid to show the total return to the shareholder expressed as a percentage.



ShareInvestor WebPro > Screener > Market Screener (FA & TA) > select BURSA > add criteria
A.Criteria
 • Fundamental Analysis Conditions tab > select (i) Dividend Yield, (ii) Dividend Payout, (iii) Total Debt To Equity, (iv) Total Shareholder Returns
 > click Add Criteria
 • Fundamental Analysis Conditions tab > select (v) Total Shareholder Returns
 > click Add Criteria

B.Conditions (Criteria Filters)
 • Dividend Yield - select (more than) type (5) % for the past select (1) financial year(s)
 • Dividend Payout (Historical) - select (more than) type (0.5) times for the past select (1) financial year(s)
 • Total Debt To Equity - select (less than) type (1) for the past select (1) financial year(s)
 • Total Shareholder Return - select (more than) type (5) % for the past select (3) financial year(s)
 • Total Shareholder Return - select (more than) type (5) % for the past select (5) financial year(s)

> click Save Template > Create New Template type (Dividend Companies) > click Create
 > click Save Template as > select Dividend Companies > click Save
 > click Screen Now (may take a few minutes)
 > Sort By: Select (Dividend Yield) Select (Desc)
 > Mouse over stock name > Factsheet > looking for Total Shareholder Return

COMPLETE LOGISTIC SERVICES BERHAD (5136)



Period	Dividend Received	Capital Appreciation	Total Shareholder Return
Short Term Return	5 Days	-0.025	-3.70 %
	10 Days	+0.030	+4.84 %
	20 Days	+0.040	+5.56 %
Medium Term Return	3 Months	+0.060	+10.17 %
	6 Months	0.160	+68.75 %
	1 Year	0.160	+17.39 %
Long Term Return	2 Years	0.320	+74.77 %
	3 Years	0.320	+28.33 %
	5 Years	0.320	+25.97 %
Annualised Return	Annualised	-	+4.73 %

ZHULIAN CORPORATION BERHAD (5131)



Period	Dividend Received	Capital Appreciation	Total Shareholder Return
Short Term Return	5 Days	+0.090	+6.82 %
	10 Days	+0.080	+5.84 %
	20 Days	+0.090	+6.82 %
Medium Term Return	3 Months	0.030	+24.37 %
	6 Months	0.060	+51.76 %
	1 Year	0.140	+2.05 %
Long Term Return	2 Years	0.240	+21.41 %
	3 Years	0.325	+13.13 %
	5 Years	0.445	+35.55 %
Annualised Return	Annualised	-	+6.27 %

BRITE-TECH BERHAD (0011)



Period	Dividend Received	Capital Appreciation	Total Shareholder Return
Short Term Return	5 Days	-0.030	-5.98 %
	10 Days	-0.090	-18.37 %
	20 Days	0.008	-23.02 %
Medium Term Return	3 Months	0.016	+36.39 %
	6 Months	0.016	+89.09 %
	1 Year	0.016	+93.49 %
Long Term Return	2 Years	0.032	+66.15 %
	3 Years	0.048	+37.85 %
	5 Years	0.078	+91.20 %
Annualised Return	Annualised	-	+13.84 %

FORMOSA PROSONIC INDUSTRIES (9172)



Period	Dividend Received	Capital Appreciation	Total Shareholder Return
Short Term Return	5 Days	+0.040	+2.67 %
	10 Days	+0.030	+1.99 %
	20 Days	-0.060	-3.75 %
Medium Term Return	3 Months	-0.130	+9.22 %
	6 Months	0.110	+15.38 %
	1 Year	0.110	-
Long Term Return	2 Years	0.210	+12.18 %
	3 Years	0.290	+46.40 %
	5 Years	0.420	+180.00 %
Annualised Return	Annualised	-	+22.87 %

HEXZA CORPORATION BERHAD (3298)



Period	Dividend Received	Capital Appreciation	Total Shareholder Return
Short Term Return	5 Days	+0.040	+3.77 %
	10 Days	-0.060	-5.17 %
	20 Days	-0.160	-12.70 %
Medium Term Return	3 Months	-0.080	-6.78 %
	6 Months	-	+59.42 %
	1 Year	0.050	+57.53 %
Long Term Return	2 Years	0.100	+69.01 %
	3 Years	0.100	+28.34 %
	5 Years	0.190	+47.43 %
Annualised Return	Annualised	-	+8.07 %

Long Companies

SHAREINVESTOR WEBPRO GUIDE Step-by-step
 ShareInvestor WebPro > Screener > Predefined TA Screens > select market BURSA > Most Long Signals > click Scan Results or mouse over each company > Charts > click Interactive Charts for Price & Volume Distribution

Definition

Top 10 stocks with Technical Analysis plus Pattern Matching by 60 pre-defined indicators by the system showing a higher probability of bullish sentiment on the share price.

GDB HOLDINGS BERHAD (0198)

GDB

Price updated at 01 Oct 2020 16:50

Last: 0.605	Change: -0.015	Volume: 12,879
	Change (%): -2.42	Range: 0.595 - 0.620

TA Scanner Results based on historical data up to 01 Oct 2020

Condition	Signal	Explanation
Bollinger Band: Bullish Long Term Volatility Breakout and Trending	Long	1. Close price above upper bollinger band(33,1). 2. Volume above average volume(50). 3. Average volume(50) is above 300,000.
Bollinger Band: Bullish Short Term Volatility Breakout and Trending	Long	1. Close price above upper bollinger band(33,1). 2. Volume above average volume(10). 3. Average volume(10) is above 300,000.
Candlestick: Bullish Engulfing	Long	Bullish: Engulfing
DM: Bullish Directional Movement	Long	-DI(14) crossed below +DI(14)
MACD: Bullish MACD Crossover	Long	1. MACD(12,26) diff line crossed above the MACD(12,26) signal line. 2. MACD Histogram(12,26) is above 0.
Volume: 10 Days large value Buy Up trade	Long	1. 150K value Buy Up greater than Sell Down by 20% for 10 days. 2. 50K-100K value Buy Up greater than Sell Down by 20% for 10 days. 3. Average volume(10) is above 1000000.

YI-LAI BERHAD (5048)

YILAI

Price updated at 01 Oct 2020 16:59

Last: 0.945	Change: -0.025	Volume: 14,515
	Change (%): -2.58	Range: 0.935 - 0.985

TA Scanner Results based on historical data up to 01 Oct 2020

Condition	Signal	Explanation
Bollinger Band: Bullish Long Term Volatility Breakout and Trending	Long	1. Close price above upper bollinger band(33,1). 2. Volume above average volume(50). 3. Average volume(50) is above 300,000.
Bollinger Band: Bullish Short Term Volatility Breakout and Trending	Long	1. Close price above upper bollinger band(33,1). 2. Volume above average volume(10). 3. Average volume(10) is above 300,000.
Bollinger Band: High Above Upper Bollinger Band	Neutral	1. High above upper bollinger band(20,2). 2. Average volume(5) is above 100,000.
Donchian Channels: High Above Upper Donchian Channels	Long	High crossed above the upper Donchian Channel(14,4)
RSI: Short Term RSI 50 Bullish Crossover	Long	1. RSI(20) crossed above 50 within the last 1 day and RSI(20) 1 day ago below 50 for the last 5 days. 2. Volume above average volume(125). 3. Average volume(5) is above 100,000.
Williams %R: Bearish Williams %R	Short	1. Williams %R(26) between 0 and -20. 2. Average volume(5) is above 100,000.

IMASPRO CORPORATION BERHAD (7222)

IMASPRO

Price updated at 01 Oct 2020 16:41

Last: 2.310	Change: +0.030	Volume: 3,000
	Change (%): +1.32	Range: 2.220 - 2.310

TA Scanner Results based on historical data up to 01 Oct 2020

Condition	Signal	Explanation
Bollinger Band: Bullish Long Term Volatility Breakout and Trending	Long	1. Close price above upper bollinger band(33,1). 2. Volume above average volume(50). 3. Average volume(50) is above 300,000.
Bollinger Band: Bullish Lower Bollinger Band Support	Long	1. Low 1 day ago below lower bollinger band(20,2). 2. Close above close 1 day ago. 3. Average volume(5) is above 100,000.
Bollinger Band: Bullish Short Term Volatility Breakout and Trending	Long	1. Close price above upper bollinger band(33,1). 2. Volume above average volume(10). 3. Average volume(10) is above 300,000.
Bollinger Band: High Above Upper Bollinger Band	Neutral	1. High above upper bollinger band(20,2). 2. Average volume(5) is above 100,000.
DM: Bullish Directional Movement	Long	-DI(14) crossed below +DI(14)
MA: Short Term Bullish Moving Average Crossover	Long	MA(10) crossed above MA(15) within the last 1 day.
Parabolic SAR: Bearish Parabolic SAR Reversal	Neutral	1. Parabolic SAR 1 day ago above close price 1 day ago for the last 5 days. 2. Parabolic SAR below close price.

MPHB CAPITAL BERHAD (5237)

MPHBCAP

Price updated at 01 Oct 2020 16:52

Last: 0.895	Change: +0.020	Volume: 130
	Change (%): +2.29	Range: 0.860 - 0.895

TA Scanner Results based on historical data up to 01 Oct 2020

Condition	Signal	Explanation
DM: Bullish Directional Movement	Long	-DI(14) crossed below +DI(14)
Donchian Channels: High Above Upper Donchian Channels	Long	High crossed above the upper Donchian Channel(14,4)
MA: Bullish Price Crossover	Long	1. Close price crossed above MA(40) within the last 1 day. 2. Previous day close price is below the MA(10) for the last 5 days.
MA: Long Term Bullish Moving Average Crossover	Long	MA(50) crossed above MA(200) within the last 1 day.
Parabolic SAR: Bearish Parabolic SAR Reversal	Neutral	1. Parabolic SAR 1 day ago above close price 1 day ago for the last 5 days. 2. Parabolic SAR below close price.

FOCUS DYNAMICS GROUP BERHAD (0116)

FOCUS

Price updated at 01 Oct 2020 16:50

Last: 2.120	Change: -0.100	Volume: 23,828
	Change (%): -4.50	Range: 2.090 - 2.270

TA Scanner Results based on historical data up to 01 Oct 2020

Condition	Signal	Explanation
Candlestick: Bullish Engulfing	Long	Bullish: Engulfing
DM: Bullish Directional Movement	Long	-DI(14) crossed below +DI(14)
MA: Bullish Price Crossover	Long	1. Close price crossed above MA(40) within the last 1 day. 2. Previous day close price is below the MA(10) for the last 5 days.
MA: Short Term Bearish Moving Average Crossover	Short	MA(10) crossed below MA(15) within the last 1 day.
Volume: 5 Days large value Buy Up trade	Long	1. 150K value Buy Up greater than Sell Down by 20% for 5 days. 2. 50K-100K value Buy Up greater than Sell Down by 20% for 5 days. 3. Average volume(10) is above 1000000.

Disclaimer: The information on this page is provided as a service to readers. It does not constitute financial advice and/or any investment recommendations. Past performance is not indicative of future results. We assume no liability for damages resulting from or arising out of the use of such information. It would be best if you did your own research to make your personal investment decisions wisely or consult a licenced investment advisor.

CONNECTCOUNTRY HOLDINGS BERHAD (0102)

CONNECT

Price updated at 01 Oct 2020 16:59

Last: 0.165	Change: +0.025	Volume: 939,591
	Change (%): +17.86	Range: 0.140 - 0.170

TA Scanner Results based on historical data up to 01 Oct 2020

Condition	Signal	Explanation
Bollinger Band: Bullish Long Term Volatility Breakout and Trending	Long	1. Close price above upper bollinger band(33,1). 2. Volume above average volume(50). 3. Average volume(50) is above 300,000.
Bollinger Band: Bullish Short Term Volatility Breakout and Trending	Long	1. Close price above upper bollinger band(33,1). 2. Volume above average volume(10). 3. Average volume(10) is above 300,000.
Bollinger Band: High Above Upper Bollinger Band	Neutral	1. High above upper bollinger band(20,2). 2. Average volume(5) is above 100,000.
CCI: Bearish CCI Overbought And Reversing	Short	1. CCI(26) above 100 and CCI(26) 1 day ago increasing for the last 3 days. 2. CCI(26) below CCI(26) 1 day ago.
Donchian Channels: High Above Upper Donchian Channels	Long	High crossed above the upper Donchian Channel(14,4)
MA: Long Term Bearish Moving Average Crossover	Short	MA(50) crossed below MA(200) within the last 1 day.
Parabolic SAR: Bearish Parabolic SAR Reversal	Neutral	1. Parabolic SAR 1 day ago above close price 1 day ago for the last 5 days. 2. Parabolic SAR below close price.
RSI: Short Term RSI 50 Bullish Crossover	Long	1. RSI(20) crossed above 50 within the last 1 day and RSI(20) 1 day ago below 50 for the last 5 days. 2. Volume above average volume(125). 3. Average volume(5) is above 100,000.
Williams %R: Bearish Williams %R	Short	1. Williams %R(26) between 0 and -20. 2. Average volume(5) is above 100,000.

HAI-O ENTERPRISE BERHAD (7668)

HAIO

Price updated at 01 Oct 2020 16:51

Last: 1.910	Change: +0.030	Volume: 4,806
	Change (%): +1.60	Range: 1.860 - 1.910

TA Scanner Results based on historical data up to 01 Oct 2020

Condition	Signal	Explanation
Bollinger Band: Bullish Short Term Volatility Breakout and Trending	Long	1. Close price above upper bollinger band(33,1). 2. Volume above average volume(10). 3. Average volume(10) is above 300,000.
Bollinger Band: High Above Upper Bollinger Band	Neutral	1. High above upper bollinger band(20,2). 2. Average volume(5) is above 100,000.
CCI: Bearish CCI Overbought And Reversing	Short	1. CCI(26) above 100 and CCI(26) 1 day ago increasing for the last 3 days. 2. CCI(26) below CCI(26) 1 day ago.
Donchian Channels: High Above Upper Donchian Channels	Long	High crossed above the upper Donchian Channel(14,4)
Price: Consecutive Days Gains	Long	1. Close price has been increasing over the last 5 days. 2. Average volume(5) above 100,000.
Volume: Volume Spike	Long	1. Volume is more than 500% above average volume(10). 2. Volume above 200000. 3. Close price above 0.10.

ORIENTAL INTEREST BERHAD (5827)

OIB

Price updated at 01 Oct 2020 16:23

Last: 1.600	Change: -0.050	Volume: 100
	Change (%): -3.03	Range: 1.600 - 1.620

TA Scanner Results based on historical data up to 01 Oct 2020

Condition	Signal	Explanation
DM: Bullish Directional Movement	Long	-DI(14) crossed below +DI(14)
Donchian Channels: High Above Upper Donchian Channels	Long	High crossed above the upper Donchian Channel(14,4)
MA: Short Term Bullish Moving Average Crossover	Long	MA(10) crossed above MA(15) within the last 1 day.
MACD: Bullish MACD Crossover	Long	1. MACD(12,26) diff line crossed above the MACD(12,26) signal line. 2. MACD Histogram(12,26) is above 0.

PLASTRADE TECHNOLOGY BERHAD (0038)

PTB

Price updated at 01 Oct 2020 16:59

Last: 0.175	Change: -0.040	Volume: 180,001
	Change (%): -18.60	Range: 0.175 - 0.215

TA Scanner Results based on historical data up to 01 Oct 2020

Condition	Signal	Explanation
Bollinger Band: Bullish Long Term Volatility Breakout and Trending	Long	1. Close price above upper bollinger band(33,1). 2. Volume above average volume(50). 3. Average volume(50) is above 300,000.
Bollinger Band: Bullish Short Term Volatility Breakout and Trending	Long	1. Close price above upper bollinger band(33,1). 2. Volume above average volume(10). 3. Average volume(10) is above 300,000.
Bollinger Band: High Above Upper Bollinger Band	Neutral	1. High above upper bollinger band(20,2). 2. Average volume(5) is above 100,000.
MACD: Bullish MACD Crossover	Long	1. MACD(12,26) diff line crossed above the MACD(12,26) signal line. 2. MACD Histogram(12,26) is above 0.
Parabolic SAR: Bearish Parabolic SAR Reversal	Neutral	1. Parabolic SAR 1 day ago above close price 1 day ago for the last 5 days. 2. Parabolic SAR below close price.
Volume: Volume Spike	Long	1. Volume is more than 500% above average volume(10). 2. Volume above 200000. 3. Close price above 0.10.

SOLID AUTOMOTIVE BERHAD (5242)

SOLID

Price updated at 01 Oct 2020 16:55

Last: 0.205	Change: -	Volume: 4,555
	Change (%): -	Range: 0.200 - 0.210

TA Scanner Results based on historical data up to 01 Oct 2020

Condition	Signal	Explanation
Bollinger Band: High Above Upper Bollinger Band	Neutral	1. High above upper bollinger band(20,2). 2. Average volume(5) is above 100,000.
Donchian Channels: High Above Upper Donchian Channels	Long	High crossed above the upper Donchian Channel(14,4)
MA: Short Term Bullish Moving Average Crossover	Long	MA(10) crossed above MA(15) within the last 1 day.
MACD: Bullish MACD Crossover	Long	1. MACD(12,26) diff line crossed above the MACD(12,26) signal line. 2. MACD Histogram(12,26) is above 0.
Williams %R: Bullish Williams %R	Long	1. Williams %R(26) between -80 and -100. 2. Average volume(5) is above 100,000.

Aemulus Holdings Berhad

Pursuant to Rule 9.19(51) of the Ace Market Listing Requirements of Bursa Malaysia Securities Berhad, Aemulus Holdings Berhad (**AEMULUS**) wishes to announce the following fourth award of RSP Shares under the RSP :-

No.	Description of award of RSP Shares under the RSP	
1.	Date of offer of RSP Shares	1 October 2020
2.	Number of RSP Shares offered	844,800
3.	Closing market price of the Company's shares on the date of offer	RM0.67
4.	Number of RSP Shares offered to Director(s)	0
5.	Vesting period of the RSP Shares offered	30 September 2021



Boustead Holdings Berhad

Boustead Holdings Berhad

Boustead Holdings Berhad (**BSTEAD**) wishes to announce that the Company had today received a press notice from Lembaga Tabung Angkatan Tentera informing that there has been no material development in respect of the Proposal subsequent to the press notices issued by LTAT which have been set out in the Announcements. As highlighted in the Announcements, the Proposal is subject to, amongst others, the finalisation of the structure of the Proposal, the requisite funding for the Proposal and the required regulatory approval(s) for the Proposal. The company wishes to highlight that, according to the press notice issued by LTAT, the press notice issued by LTAT does not amount to a firm intention by LTAT to undertake the proposal. Accordingly, there can be no certainty that LTAT will proceed with the proposal.



Bursa Malaysia Berhad

Bursa Malaysia Berhad (**BURSA**) has scheduled to release its financial results for the third quarter ended 30 September 2020 on Tuesday, 27 October 2020 in accordance with Paragraph 9.22 of the Main Market Listing Requirements of Bursa Malaysia Securities Berhad.



Upcoming IPO

15 Oct 2020

SAMAIDEN GROUP BERHAD
(ACE Market)

16 Oct 2020

SOUTHERN CABLE GROUP BERHAD
(ACE Market)

CapitaLand Malaysia Mall Trust

CapitaLand Malaysia Mall REIT Management Sdn. Bhd. (CMRM), as manager of CapitaLand Malaysia Mall Trust (**CMMT**), wishes to announce the following changes to the Board and Audit Committee which will take effect from 1 October 2020:

1. Appointment of Mr Lui Chong Chee as Independent Non-Executive Director and a member of the Audit Committee of CMRM.
2. Appointment of En Mohd Yusof Bin Hussian as Independent Non-Executive Director and a member of the Audit Committee of CMRM.
3. Resignation of Mr Ng Chih Kaye and YBhg Dato' Mohammed Bin Haji Che Hussein as Independent Non-Executive Directors and cessation as Members of the Audit Committee of CMRM.

Ekovest Berhad

On behalf of the Board of Directors of Ekovest Berhad (**EKOVEST**), RHB Investment Bank Berhad and Astramina Advisory Sdn Bhd wish to announce that the Company has on 29 September 2020 entered into three (3) conditional share purchase agreements with Limbongan Resources Sdn Bhd, Tan Sri Datuk Seri Lim Keng Cheng and Lim Seong Hai Holdings Sdn Bhd for the acquisition of an aggregate of 89,144,200 ordinary shares in PLS and 7,087,100 warrants issued by PLS representing approximately 24.54% equity interest in PLS and 4.35% of the outstanding PLS Warrants respectively, from them for a total cash consideration of RM85,750,055 at RM0.95 per PLS Share and RM0.15 per PLS Warrant in accordance with the terms and conditions of the SPAs.

Gamuda Berhad

The Board of Directors of Gamuda Berhad (**GAMUDA**) wishes to announce that the company intends to seek its shareholders' approval on the Proposed Renewal of Share Buy-back Authority at its forthcoming 44th Annual General Meeting to be convened on a date to be announced later.

Huayang Hua Yang Berhad

The Board of Directors of Hua Yang Berhad (**HUAYANG**) is pleased to announce that all the resolutions as prescribed in the notice convening the Annual General Meeting ("AGM") of the Company dated 28 August 2020 were duly passed by way of poll at the AGM of the Company held at 4th Floor, C-21 Jalan Medan Selayang 1, Medan Selayang, 68100 Batu Caves, Selangor on Tuesday, 29 September 2020.

Over 5 trading days



ShareInvestor WebPro (www.shareinvestor.com/my)

1. Price > Stock Prices
2. Select Market: NASDAQ / NYSE / IDX / SET / HKEX / SGX (One bourse at a time)
3. select Stocks Tab
4. select Ranking Top Gainers or Top Losers (Over 5 Trading Days)
5. Mouse over Column Layout > select Edit Customs > select Name > select Last Done Price > select 5 Days Change > select 52 Weeks High > select 52 Weeks Low > Mouse Over Column Layout > select Custom

NASDAQ (USD)

Top Gainers

Name	Last Done	Change Over 5 Days	52 Weeks High	52 Weeks Low
AMAZON COM INC	3,221.260	+126.130	3,552.250	1,626.032
THE TRADE DESK INC	555.170	+101.970	515.200	136.000
BOOKING HOLDINGS INC	1,742.980	+85.210	2,094.000	1,107.285
MERCADOLIBRE INC	1,115.340	+80.710	1,270.000	422.220
TESLA INC	448.160	+60.370	502.490	44.856

Top Losers

Name	Last Done	Change Over 5 Days	52 Weeks High	52 Weeks Low
ATRION CORP	611.100	-19.520	846.150	579.000
DAILY JOURNAL CO	242.000	-8.000	317.010	187.530
SPI ENERGY CO LTD	5.710	-7.390	46.670	0.550
NETEASE INC SPON ADS EACH REP 25 ORD SHS	463.590	-6.620	517.650	252.940
COMPASS PATHWAYS PLC UNSPON ADS REP 1 ORD SHS	33.800	-6.140	45.000	22.510

NYSE (USD)

Top Gainers

Name	Last Done	Change Over 5 Days	52 Weeks High	52 Weeks Low
BERKSHIRE HATHAWAY INC	318,600.000	+3444.000	347,400.000	239,440.000
NVR INC	4,228.310	+319.310	4,318.000	2,043.010
SHOPIFY INC	1,054.430	+145.820	1,146.910	282.080
CABLE ONE INC	1,851.230	+94.290	2,044.410	1,031.390
PAYCOM SOFTWARE INC	320.440	+47.030	342.000	163.420

Top Losers

Name	Last Done	Change Over 5 Days	52 Weeks High	52 Weeks Low
JUST ENERGY GROUP INC	4.870	-13.610	91.410	5.100
NORTHROP GRUMMAN CORP	311.810	-12.910	385.005	263.310
VAIL RESORTS INC	215.100	-9.130	255.370	125.000
GRAHAM HOLDINGS CO	402.320	-4.960	667.655	267.890
TEXAS PACIFIC LAND TRUST	450.200	-6.820	838.500	295.049

IDX (Rupiah)

Top Gainers

Name	Last Done	Change Over 5 Days	52 Weeks High	52 Weeks Low
METROPOLITAN KENTJANA TBK.	20,300.000	+1800.000	20,300.000	12,400.000
DIAN SWASTATIKA SENTOSA TBK	16,475.000	+1525.000	22,500.000	12,150.000
ASTRA AGRO LESTARI TBK.	10,675.000	+925.000	14,675.000	4,140.000
KIMIA FARMA TBK.	3,180.000	+870.000	3,590.000	540.000
INDOFARMA TBK.	3,180.000	+850.000	3,550.000	334.000

Top Losers

Name	Last Done	Change Over 5 Days	52 Weeks High	52 Weeks Low
SOHO GLOBAL HEALTH TBK.	8,275.000	-3,500.000	16,300.000	2,270.000
HEXINDO ADIPERKASA TBK.	3,010.000	-570.000	4,140.000	1,890.000
RODA VIVATEX TBK	5,900.000	-400.000	7,975.000	3,720.000
SIANTAR TOP TBK.	6,625.000	-375.000	13,750.000	3,520.000
ROCKFIELDS PROPERTI INDONESIA TBK.	1,190.000	-325.000	2,610.000	1,145.000

SET (Thai Baht)

Top Gainers

Name	Last Done	Change Over 5 Days	52 Weeks High	52 Weeks Low
SCC	337.000	+14.000	406.000	244.000
AEONTS	120.000	+8.500	218.000	88.000
DELTA	164.500	+8.500	165.500	27.000
KYE	315.000	+8.000	365.000	228.000
OHTL	318.000	+8.000	500.000	310.000

Top Losers

Name	Last Done	Change Over 5 Days	52 Weeks High	52 Weeks Low
BH	97.000	-9.000	148.500	93.750
TQM	133.000	-7.500	149.000	44.000
GYT	206.000	-6.000	340.000	185.000
SVH	402.000	-4.000	462.000	375.000
BKI	279.000	-3.000	322.000	173.000

HKEX (HKD)

Top Gainers

Name	Last Done	Change Over 5 Days	52 Weeks High	52 Weeks Low
MING YUAN CLOUD	29.000	+28.575	32.000	25.000
HUAZHU-S	344.000	+15.000	351.400	303.400
BYD COMPANY	121.400	+14.000	121.500	33.500
BEIGENE	169.300	+9.000	171.700	70.050
BABA-SW	275.600	+8.600	292.000	167.600

Top Losers

Name	Last Done	Change Over 5 Days	52 Weeks High	52 Weeks Low
CANSINOBI0-B	164.400	-17.600	285.800	32.900
PA GOODDOCTOR	99.250	-12.350	135.000	44.800
NTES-S	137.900	-11.500	167.000	125.000
MEITUAN-W	241.800	-8.200	280.000	70.100
HKEX	361.800	-6.400	397.800	206.000

SGX (SGD)

Top Gainers

Name	Last Done	Change Over 5 Days	52 Weeks High	52 Weeks Low
DBS	20.400	+0.600	26.800	16.650
VENTURE	19.450	+0.450	20.750	12.520
UOB	19.380	+0.430	26.777	17.125
KEPPEL CORP	4.510	+0.410	6.970	4.080
UOL	6.830	+0.220	8.580	6.010

Top Losers

Name	Last Done	Change Over 5 Days	52 Weeks High	52 Weeks Low
JMH USD	39.810	-0.190	59.680	37.370
VICPLAS INTL	0.310	-0.135	0.740	0.074
CORTINA	1.880	-0.120	2.010	1.007
FRASERS CPT TR	2.410	-0.120	3.070	1.550
JSH USD	20.000	-0.120	33.500	17.810