

SHAREINVESTOR®

An AlphaInvest Company

Invest with Knowledge

INVESTOR PLATFORMS

Director
Darren Chong
darren.chong@shareinvestor.com

Business Development Manager
Jay Cheong
jay.cheong.@shareinvestor.com

ADMIN & OPERATIONS

Senior Executive
Watie Nordin
watie.nordin@shareinvestor.com

Executive
Silas Emmanuel Joseph
silas.joseph@shareinvestor.com

PROCESS AUTOMATION & DATA ANALYTICS

Data Analyst
Lee Khai Bing

INVESTOR RELATIONS

Group Managing Director & Publisher
Edward Stanislaus
edward@shareinvestor.com

Senior Manager
Letticia Wong
letticia.wong@shareinvestor.com

Manager
Aida Norzeti Talib
aida.norzeti@shareinvestor.com

ALPHA INVEST HOLDINGS BOARD OF DIRECTORS

Chairman	Patrick Daniel
Group CEO	Christopher Lee
Group COO	Lim Dau Hee
Group MD	Shanison Lin



“ GIVE A MAN A FISH AND YOU FEED HIM FOR A DAY; TEACH A MAN TO FISH AND YOU FEED HIM FOR A LIFETIME ”

ShareInvestor Malaysia Sdn. Bhd.
(200001023956) (526564-M)
L15-03 & 03A, PJX HM Shah Tower,
No 16A, Jalan Persiaran Barat, PJS 52,
46200 Petaling Jaya, Selangor

Hotline : 603 8681 0580
Mobile : 011 6343 8939
Website : www.ShareInvestor.com.my
www.alphainvestholdings.com
www.Facebook.com/ShareInvestorMalaysia

ADVERTISEMENT ENQUIRY

bulthaup takes care of the details so that you can enjoy a harmonious environment.

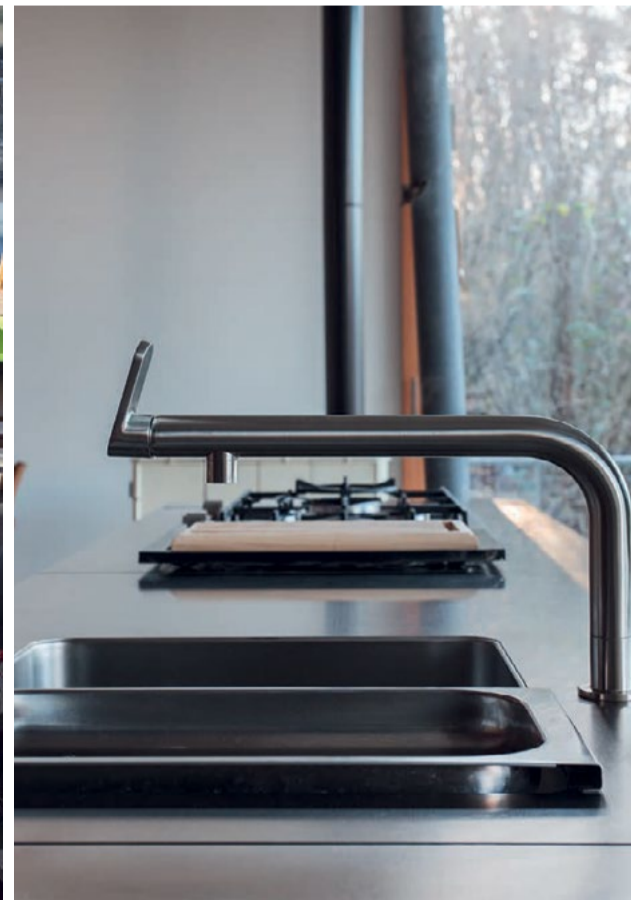

XTRA

XTRA FURNITURE SDN BHD
The Gardens Mall, Mid Valley City
xfurniture.com/bulthaup
fb.com/bulthaupmalaysia

bulthaup



Type XX, *the legend of the skies*

In the early 1950s, the French Air Force invited tenders for a chronograph wristwatch for its pilots, which it codenamed Type 20. One of the winning companies was Breguet, which would supply the aviation world with several timepieces meeting these specifications.

The year 1952 saw the birth of the Breguet instrument-watch: there were two military versions, the Type 20 for the Air Force and the Type XX for the Naval Aviation, as well as numerous Type XX variants created for the civilian market.

Inspired by this part of its history, Breguet introduced its own Type XX line into its current collections, with the 4th generation seeing the light of day in 2023. To continue this fascinating story, and to celebrate the company's 250th anniversary, Breguet presents the Type XX reference 2075, available in two versions.

A civilian model in gold, presented in 1955, provides the inspiration. According to the archives, this timepiece originally sported a satin-finish silver dial, which was later replaced by a black dial.

Today, Breguet is offering two reinterpretations: one with a black dial in aluminium, and the other, limited to 250 pieces, with a solid silver dial. A natural continuity between past and present.

 **Discover More**
– Play Now

With a diameter of 38.3 mm, identical to the historic 1955 timepiece, and a thickness of 13.2 mm, the case is crafted entirely in Breguet gold. A combination of gold enriched with silver, copper and palladium, this signature gold alloy was unveiled at the launch of the Classique Souscription 2025 watch.

The slim, bi-directional rotating bezel has numerals picked out in black for the black-dialled version and in blue for the silver-dialled version. The crown proudly bears the B of Breguet.

Both new models feature an interchangeable leather strap, gradient black for the black dial version and gradient blue for the silver dial version.

A Breguet *gold case*



A high-performance *engine*



The calibres housed in these two models are variations of the high-performance, 5 Hz calibre 728 introduced by Breguet in 2023. They incorporate the flyback function that allows the watch to be reset to zero and a new count instantly started by a single press of the pusher located at 4 o'clock.

These two new models feature, for the first time, manually wound versions of the Breguet calibre 728, which are gilded in Breguet gold. The calibre 7279, for the black-dialled version, has a 15-minute counter at 3 o'clock, while the calibre 7278, for the silver-dialled version, has a 30-minute counter also at 3 o'clock.

Both models have a small seconds display at 9 o'clock. The transparent case back reveals an engraving entirely hand-crafted in the company's workshops.

It depicts the Breguet 19 aircraft in full flight accompanied by the precise route taken in 1930, the European and North American landmasses' frosted finishing contrasts against the smooth Atlantic Ocean.

www.shareinvestor.com - market data at your fingertips



ShareInvestor WebPro (www.shareinvestor.com/my)

Prices > Stock Prices > Bursa > click Stocks tab

1. mouse over Ranking > select Top Active > all Shariah stocks are denoted with an [S] > mouse over Column Layout > select Edit Customs > select Name > select Volume > select Last Done Price > Mouse Over Column Layout > select Custom
2. mouse over Ranking > select Top Turnover > all Shariah stocks are denoted with an [S] > mouse over Column Layout > select Edit Customs > select Name > select Last Done Price > select Value > Mouse Over Column Layout > select Custom
3. mouse over Ranking > select Top Gainers (Over 5 Trading Days) > mouse over Column Layout > select Edit Customs > select Name > select Last Done Price > select 5 Days Change > select 5 Days % Change > Mouse Over Column Layout > select Custom
4. mouse over Ranking > select Top Losers (Over 5 Trading Days)
5. mouse over Ranking > select Top % Gainers (Over 5 Trading Days)
6. mouse over Ranking > select Top % Losers (Over 5 Trading Days)

Shariah Top Actives (As at Yesterday)

Name	Price (RM)	Volume
MMAG [S]	0.095	1,214,713.000
PTRANS [S]	0.265	1,083,829.000
NEXG [S]	0.300	719,621.000
TANCO [S]	0.905	572,087.000
ZETRIX [S]	0.840	453,866.000
BORNOIL [S]	0.005	432,928.000
NEXGBINA [S]	0.040	394,008.000
OCR [S]	0.040	360,260.000
VS [S]	0.465	304,409.000
VELESTO [S]	0.245	234,270.000

Shariah Top Turnover (As at Yesterday)

Name	Price (RM)	Value (RM)
SDG [S]	5.350	94,589,886
GAMUDA [S]	5.140	68,232,154
IHH [S]	8.220	66,161,545
IJM [S]	2.500	56,245,577
PMETAL [S]	6.310	53,571,744
TANCO [S]	0.905	51,069,396
TENAGA [S]	13.200	50,153,712
MAXIS [S]	3.950	40,608,284
ZETRIX [S]	0.840	37,500,550
PCHEM [S]	3.560	36,200,789

Top Gainers (over 5 Trading days as at Yesterday)

Name	Price (RM)	Change (RM)
NESTLE	112.800	+2.300
HLIND	14.740	+1.020
UTDPLT	25.580	+0.940
DLADY	26.780	+0.600
HEIM	21.640	+0.460
AJI	13.720	+0.280
BIPORT	5.210	+0.200
TIMECOM	5.000	+0.200
ASIAFLE	1.510	+0.190
CIMB	7.500	+0.190

Top % Gainers (over 5 Trading days as at Yesterday)

Name	Price (RM)	Change (%)
PERMAJU	0.015	+50.00
SG	0.015	+50.00
AIM	0.040	+33.33
G3	0.020	+33.33
TAWIN	0.020	+33.33
RGS	0.160	+23.08
DIGISTA	0.060	+20.00
JIANKUN	0.030	+20.00
VIS	0.235	+17.50
CENSOF	0.240	+17.07

Top Losers (over 5 Trading days as at Yesterday)

Name	Price (RM)	Change (RM)
PJBUMI	1.330	-1.460
BAT	4.460	-1.180
CHINTEK	10.800	-0.940
F&N	27.680	-0.660
MMAG	0.095	-0.460
PCHEM	3.560	-0.390
PENTA	4.030	-0.320
SPRITZER	2.790	-0.220
PIE	2.920	-0.210
SUNCON	5.700	-0.200

Top % Losers (over 5 Trading days as at Yesterday)

Name	Price (RM)	Change (%)
MMAG	0.095	-82.88
PJBUMI	1.330	-52.33
SEDANIA	0.130	-48.00
BIOHLDG	0.015	-40.00
MCOM	0.030	-40.00
TRIVE	0.015	-40.00
PARLO	0.025	-37.50
MERIDIAN	0.020	-33.33
AMLEX	0.180	-28.00
TRIMODE	0.210	-27.59

Price & Volume Distribution Charts (as at Yesterday)

Technical Analysis

DEFINITION: Shariah compliant stocks with Technical Analysis showing 5-days & 10-days Moving Average Price below Yesterday's Close over past 3 days and with Volume Spike.

CHART GUIDE: Volume Distribution Chart is a statistical interpretation of the current sentiment on each stock in graphical format. The highest bar categorized as >150k is likely to be traded by institutions or super dealers, while the lowest bar categorized as <15k usually represents retail investors. "Buy Up" refers to more buyers snatching up the lots queued at selling price. "Sell Down" refers to sellers selling their shares to the buying queue



ShareInvestor WebPro > Screener > Market Screener (FA & TA) > select BURSA > add criteria

A. Criteria

- > click Add Criteria
- Technical Analysis Conditions tab select (i) Moving Average Below Close (ii) Volume Spike
- Fundamental Analysis Conditions tab > select (iii) Revenue
- Prices & Other Conditions tab > select (iv) Is Shariah Compliant
- Technical Analysis Conditions tab select (v) Moving Average Below Close
- Prices & Other Conditions tab > select (vi) Last Done Price
- Technical Analysis Conditions tab select (vii) Moving Average Below Close

B. Conditions (Criteria Filters)

1. Moving Average Below Close - select (MA) type (5) below close price for type (3) days
2. Volume Spike - Volume type (1) greater than type (5) days average
3. Revenue ("000) - select (more than) type (1) for the past select (1) financial year(s)
4. Is Shariah Compliant - select **Yes**
5. Moving Average Below Close - select (MA) type (10) below close price for type (3) days
6. Last Done Price - select (more than) type (0.3)
7. Moving Average Below Close - select (EMA) type (5) below close price for type (3) days

- > click Save Template > Create New Template type (Shariah Hot Stocks) > click Create
- > click Save Template as > select Shariah Hot Stocks > click Save
- > click Screen Now (may take a few minutes)
- > Sort By: Select (Vol) Select (Desc)
- > Mouse over stock name > Charts > click C² Charts or Volume Distribution

SOLAR DISTRICT COOLING GROUP BERHAD (0321) C² Chart

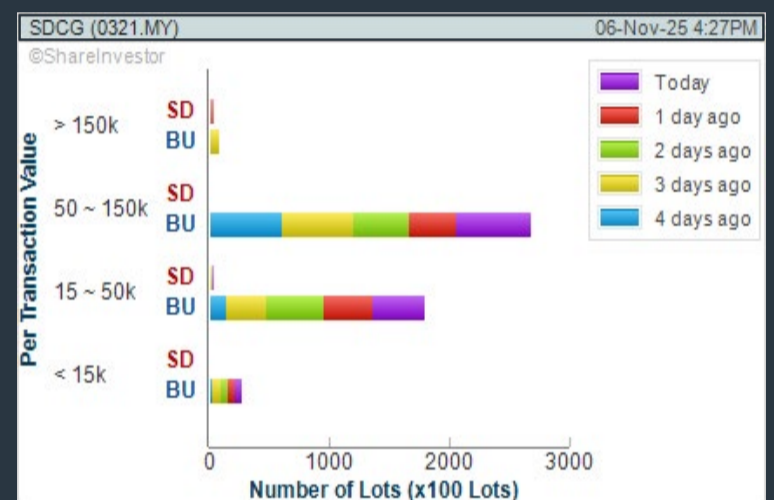

MAXIS BERHAD (6012) C² Chart

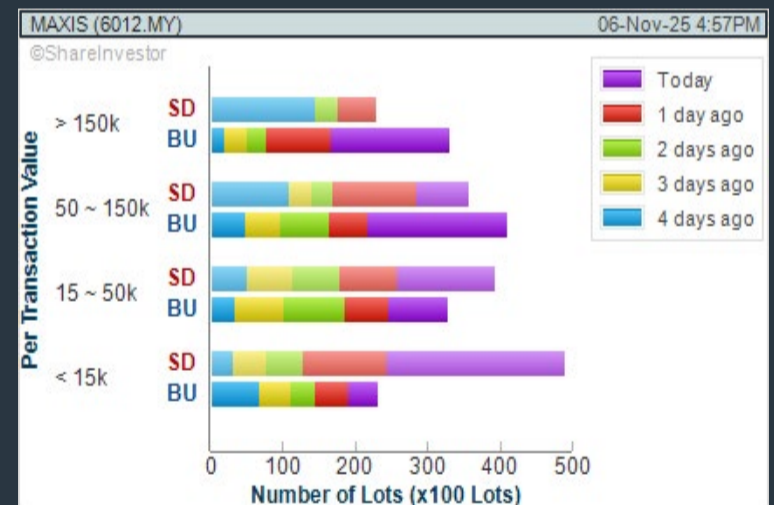

CELCOMDIGI BERHAD (6947) C² Chart

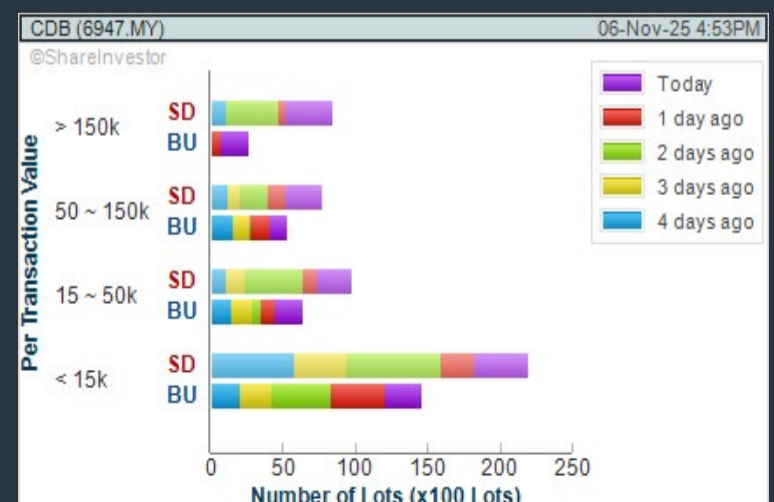

Disclaimer: The information on this page is provided as a service to readers. It does not constitute financial advice and/or any investment recommendations. Past performance is not indicative of future results. We assume no liability for damages resulting from or arising out of the use of such information. It would be best if you did your own research to make your personal investment decisions wisely or consult a licenced investment advisor.

COMPANY BACKGROUND

Solar District Cooling Group Berhad is an investment holding company while its wholly owned subsidiary, Solar District Cooling Sdn Bhd (SDC) is principally involved in the provision and maintenance of Building Management Systems (BMS), solar thermal systems, other systems and equipment and other energy services. Kejuruteraan Efektif Dinamik Sdn Bhd (KED), a wholly owned subsidiary of SDC, is principally involved in mechanical and electrical works, and project management services.



SDCG SOLAR DISTRICT COOLING GROUP BERHAD		Updated at 06 Nov 2025 16:27	
Last (MYR): 0.565 ↑	Change: +0.005	High: 0.565	Remarks: -
	Change (%): +0.89	Low: 0.555	
Open	0.560	Yesterday's Close	0.560
Buy Price	0.555	Sell Price	0.565
Buy Volume ('00)	1,410	Sell Volume ('00)	559
Cumulative Volume ('00)	111,007	Cumulative Value	6,216,012.5

Financial Analysis

Profit Growth Decreasing profit in latest year (with last 3 profitable years)	☹️	Piotroski F Score The company has above average financial strength (Piotroski F-Score of 6-7)	😊
Cash Ratio Good cash ratio of at least 0.8 for 3 consecutive years	😊	Gross Profit Margin Consistently high gross profit margin of at least 40% for 3 years	😊
Net Earnings Margin Consistently good net profit margin of at least 15% for 3 years but trailing 12 months margin is below 15%	😊	Return on Assets (ROA) ROA is decreasing by 10% a year over the past 30 months.	☹️
Return on Equity (ROE) ROE is decreasing by 10% a year over the past 30 months.	☹️		

😊 Excellent 😊 Good 😐 Neutral ⚠️ Be Alert ☹️ Watch Out



Historical Financials

Profit & Loss (MYR '000)

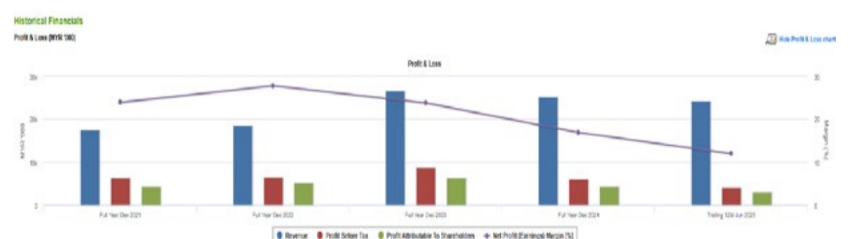

WebPro 9-Days Free Trial Registration (worth RM10) Sign Up Now



Key Statistics with Total Shareholder Returns

Period	Dividend Received	Capital Appreciation	Total Shareholder Return
Short Term Return	5 Days	+0.020	+3.67%
	10 Days	+0.020	+3.67%
	20 Days	-0.010	-1.74%
Medium Term Return	3 Months	+0.080	+11.88%
	6 Months	+0.048	+8.65%
	1 Year	0.010	+0.040
Annualised Return	Annualised	-	+9.52%

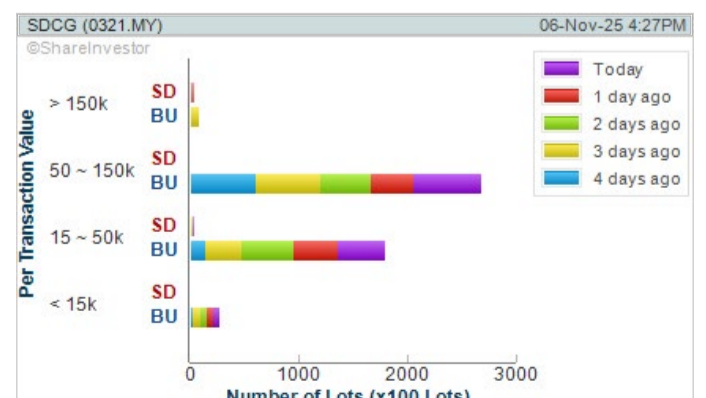

Disclaimer: The information on this page is provided as a service to readers. It does not constitute financial advice and/or any investment recommendations. Past performance is not indicative of future results. We assume no liability for damages resulting from or arising out of the use of such information. It would be best if you did your own research to make your personal investment decisions wisely or consult a licenced investment advisor.



ROWAN director chair
 Designed by ITO Design, Germany

Inspired by the sophistication of first and business class, **ROWAN** delivers a fully enveloping comfort through Italian full-grain leather and precision-engineered aluminum form.

Where design excellence meets executive presence.



XTRA
www.xtrafurniture.com



GERMAN DESIGN AWARD WINNER 2025



Awarded for Design. Certified for Excellence. Trusted Worldwide.

Price & Volume Distribution Charts (as at Yesterday)

Technical Analysis

DEFINITION: Shariah compliant stocks with Technical Analysis showing Bullish Momentum and Price Uptrend. The share price closed at the highest price yesterday. The typical price was higher than the previous day's typical price.

CHART GUIDE: Volume Distribution Chart is a statistical interpretation of the current sentiment on each stock in graphical format. The highest bar categorized as >150k is likely to be traded by institutions or super dealers, while the lowest bar categorized as <15k usually represents retail investors. "Buy Up" refers to more buyers snatching up the lots queued at selling price. "Sell Down" refers to sellers selling their shares to the buying queue.



ShareInvestor WebPro > Screener > Market Screener (FA & TA) > select BURSA > add criteria

A. Criteria

- > click Add Criteria
- Fundamental Analysis Conditions tab > select (i) Revenue
- Technical Analysis Conditions tab select (ii) Average Volume
- Prices & Other Conditions tab > select (iii) Last Done Price
- Prices & Other Conditions tab > select (iv) Is Shariah Compliant
- Technical Analysis Conditions tab select (v) RSI Overbought
- Technical Analysis Conditions tab select (vi) Moving Average Below Close
- Technical Analysis Conditions tab select (vii) CCI Overbought

B. Conditions (Criteria Filters)

1. Revenue ("000) - select (more than) type (1) for the past select (1) financial year(s)
2. Average Volume - type (1) days average volume greater than type (10000) lots
3. Last Done Price - select (more than) type (0.3)
4. Is Shariah Compliant - select Yes
5. RSI Overbought - select RSI 1 above 99 for 1 days
6. Moving Average Below Close - select (MA) type (10) below close price for type (1) days
7. CCI Overbought - select CCI (2) above (0) for (1) days

- > click Save Template > Create New Template type (Shariah Momentum Up Stocks) > click Create
- > click Save Template as > select Shariah Momentum Up Stocks > click Save
- > click Screen Now (may take a few minutes)
- Sort By: Select (Vol) Select (Desc)
- Mouse over stock name > Charts > click C² Charts tab or Volume Distribution

ZETRIX AI BERHAD (0138)

C² Chart

Analysis

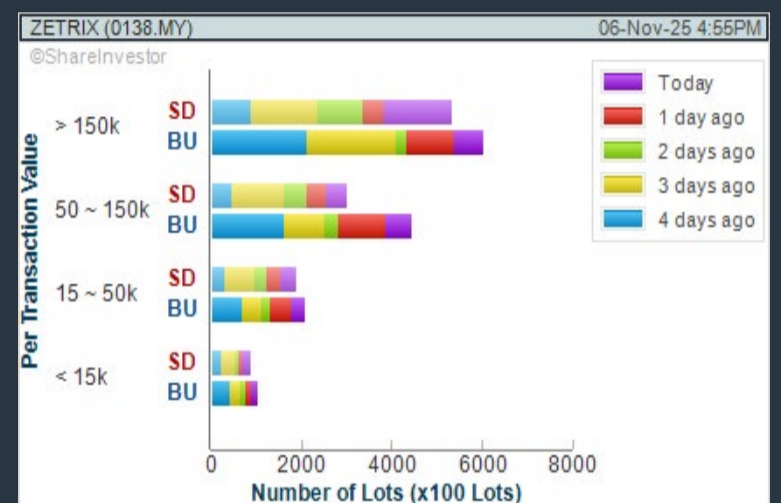
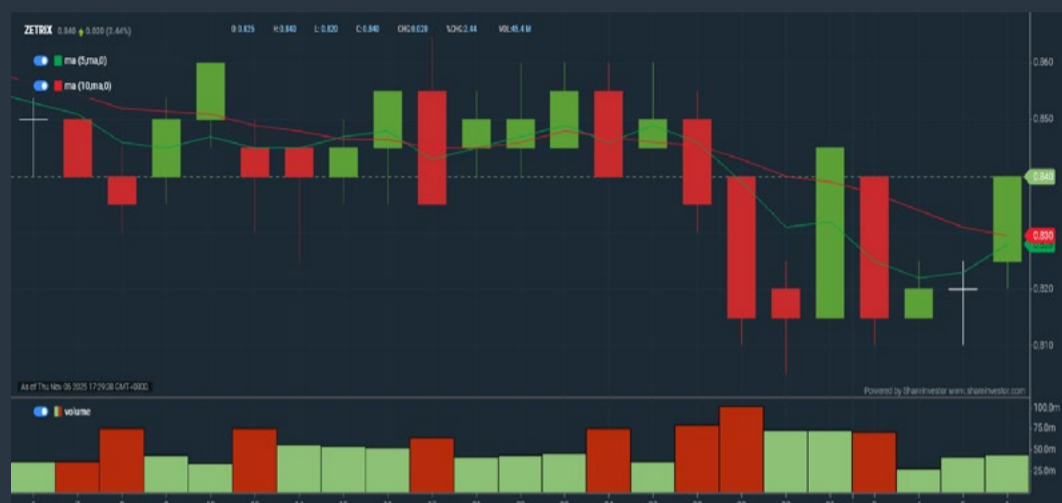

SD GUTHRIE BERHAD (5285)

C² Chart

Analysis

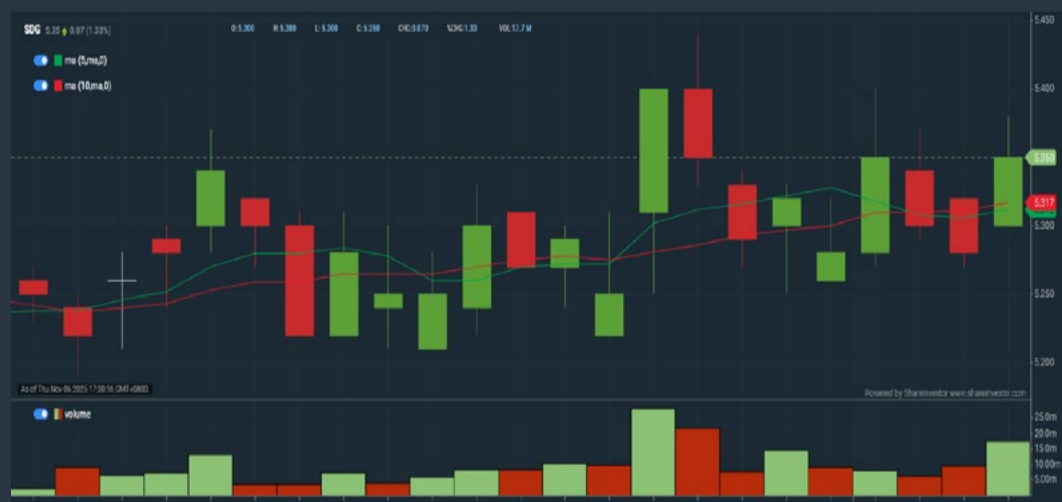

GAMUDA BHD (5398)

C² Chart

Analysis

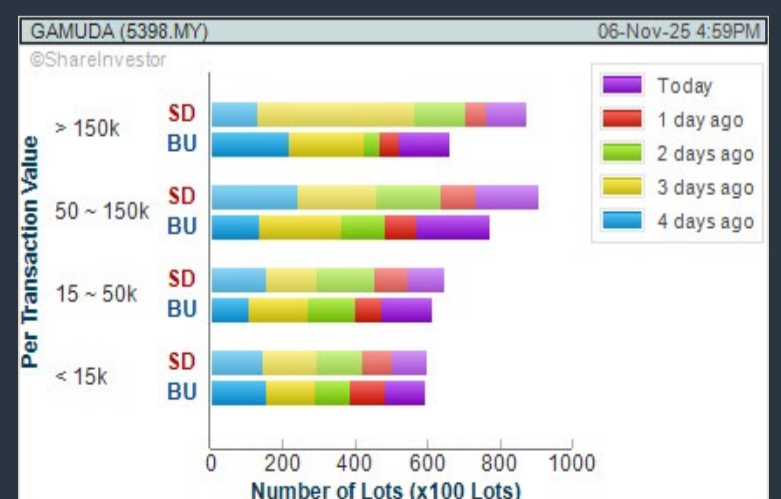
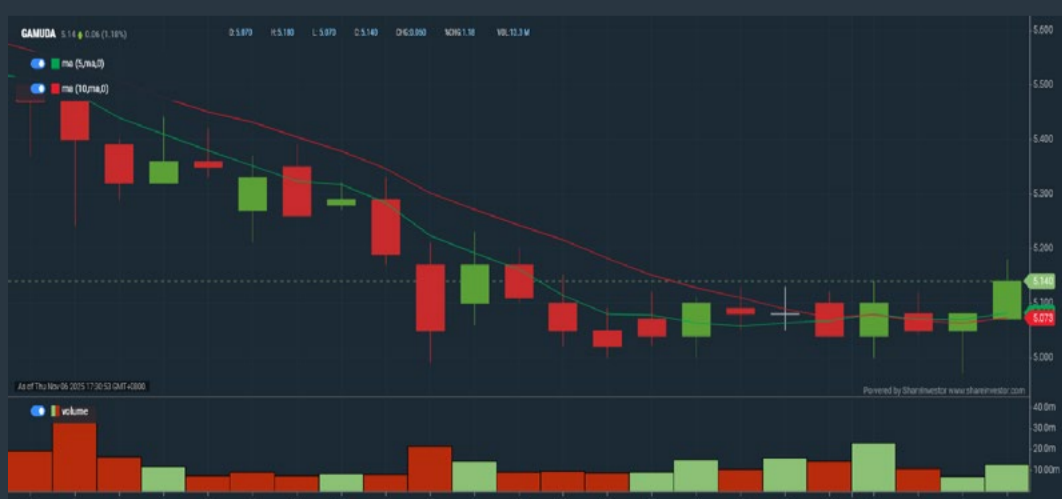

Disclaimer: The information on this page is provided as a service to readers. It does not constitute financial advice and/or any investment recommendations. Past performance is not indicative of future results. We assume no liability for damages resulting from or arising out of the use of such information. It would be best if you did your own research to make your personal investment decisions wisely or consult a licenced investment advisor.

Price & Volume Distribution Charts (as at Yesterday)

Technical Analysis

DEFINITION: Stocks with Technical Analysis showing 5-days & 10-days Moving Average Price below Close over past 1 days and with Volume Spike

CHART GUIDE: Volume Distribution Chart is a statistical interpretation of the current sentiment on each stock in graphical format. The highest bar categorized as >150k is likely to be traded by institutions or super dealers, while the lowest bar categorized as <15k usually represents retail investors. "Buy Up" refers to more buyers snatching up the lots queued at selling price. "Sell Down" refers to sellers selling their shares to the buying queue.



ShareInvestor WebPro > Screener > Market Screener (FA & TA) > select BURSA > add criteria

A. Criteria

- > click Add Criteria
- Technical Analysis Conditions tab select (i) Moving Average Below Close (ii) Volume Spike
- Fundamental Analysis Conditions tab >select (iii) Revenue
- Prices & Other Conditions tab > select (iv) Is Shariah Compliant
- Technical Analysis Conditions tab select (v) Moving Average Below Close
- Prices & Other Conditions tab > select (vi) Last Done Price
- Technical Analysis Conditions tab select (vii) Moving Average Below Close

B. Conditions (Criteria Filters)

1. Moving Average Below Close - select (MA) type (5) below close price for type (3) days
2. Volume Spike - Volume type (1) greater than type (5) days average
3. Revenue ("000) - select (more than) type (1) for the past select (1) financial year(s)
4. Is Shariah Compliant - select NO
5. Moving Average Below Close - select (MA) type (10) below close price for type (1) days
6. Last Done Price - select (more than) type (0.3)
7. Moving Average Below Close - select (EMA) type (5) below close price for type (1) days

- > click Save Template > Create New Template type (Non-Shariah Hot Stocks) > click Create
- > click Save Template as > select Non-Shariah Hot Stocks > click Save
- > click Screen Now (may take a few minutes)
- Sort By: Select (Vol) Select (Desc)
- Mouse over stock name > Charts > click C² Charts tab or Volume Distribution

KIP REAL ESTATE INVESTMENT TRUST (5280)

C² Chart

Analysis

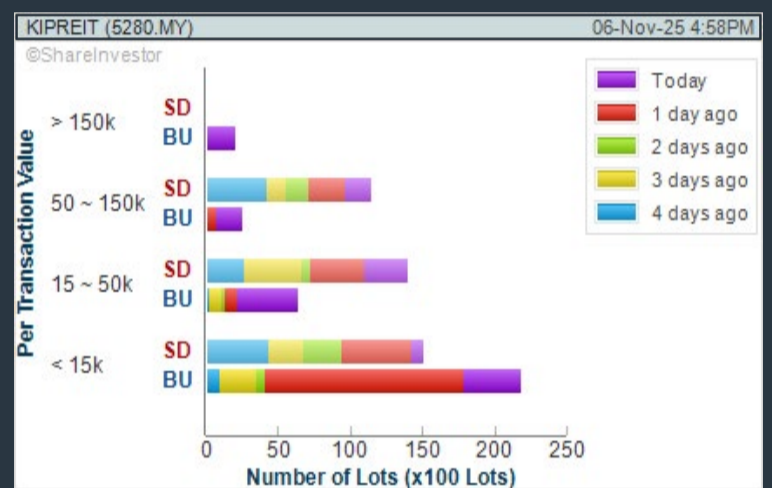

HAP SENG CONSOLIDATED BHD (3034)

C² Chart

Analysis

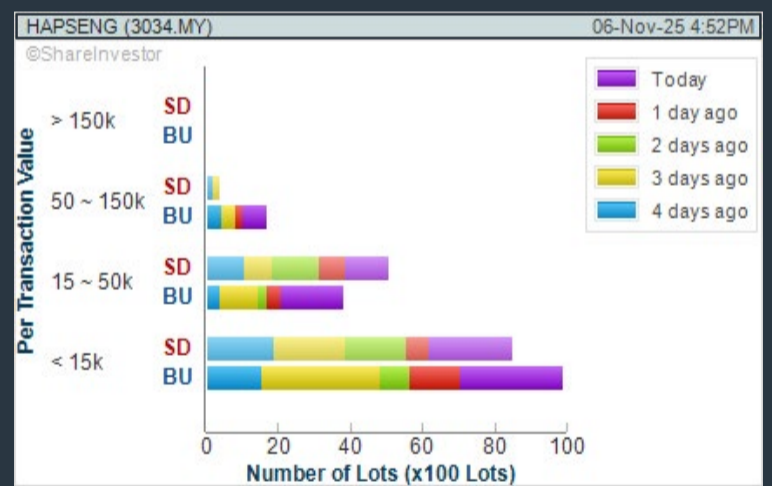
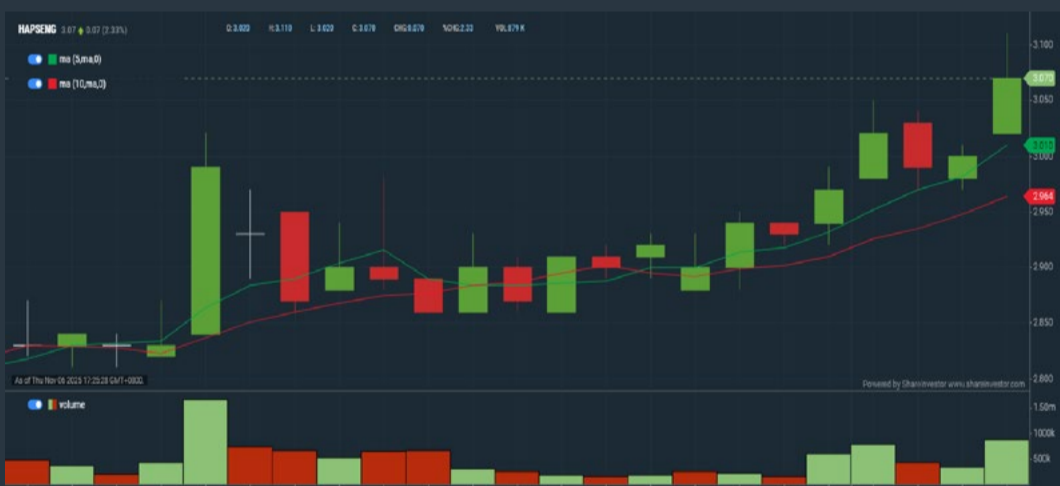

ASIA FILE CORPORATION BHD (7129)

C² Chart

Analysis

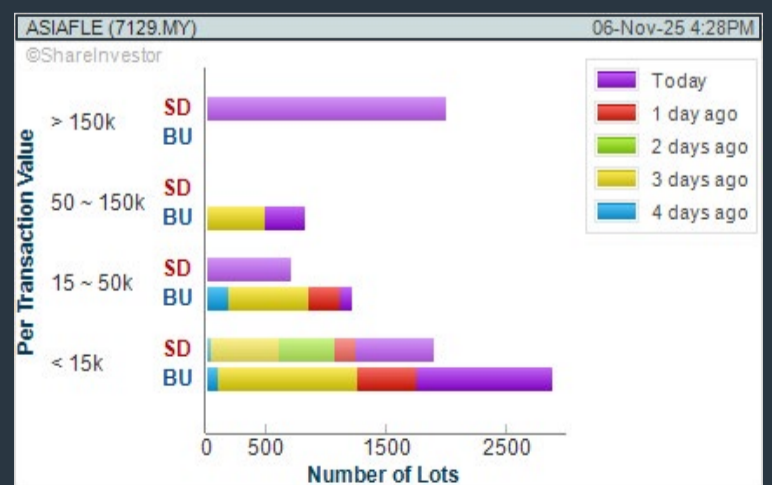

Disclaimer: The information on this page is provided as a service to readers. It does not constitute financial advice and/or any investment recommendations. Past performance is not indicative of future results. We assume no liability for damages resulting from or arising out of the use of such information. It would be best if you did your own research to make your personal investment decisions wisely or consult a licenced investment advisor.

Price & Volume Distribution Charts (Over 3 trading days as at Yesterday)

Technical Analysis

DEFINITION: Stocks with Technical Analysis showing Bullish Momentum and Price Uptrend

CHART GUIDE: Volume Distribution Chart is a statistical interpretation of the current sentiment on each stock in graphical format. The highest bar categorized as >150k is likely to be traded by institutions or super dealers, while the lowest bar categorized as <15k usually represents retail investors. "Buy Up" refers to more buyers snatching up the lots queued at selling price. "Sell Down" refers to sellers selling their shares to the buying queue.



ShareInvestor WebPro > Screener > Market Screener (FA & TA) > select BURSA > add criteria

A. Criteria

- > click Add Criteria
- Fundamental Analysis Conditions tab > select (i) Revenue
- Technical Analysis Conditions tab select (ii) Moving Average Below Close
- Technical Analysis Conditions tab select (iii) Average Volume
- Prices & Other Conditions tab > select (iv) Last Done Price
- Technical Analysis Conditions tab select (v) Moving Average Below Close
- Technical Analysis Conditions tab select (v) Moving Average Bullish Crossover

B. Conditions

1. Revenue - select (more than) type (1) for the past select (1) financial year(s)
2. Moving Average Below Close - select (MA) type (20) below close price for type (1) days
3. Average Volume - type (5) days average volume type (10000) lots
4. Last Done Price - select (more than) type (0.3)
5. Moving Average Below Close - select (MA) type (10) below close price for type (1) days
6. Moving Average Bullish Crossover - select (MA) type (5) crossed above select (MA) type (10)

> click Save Template > Create New Template type (Non-Shariah Up-Trending Stocks) > click Create Click Save Template As > select Non-Shariah Up Trending Stocks > click Save
> click Screen Now (may take a few minutes)
Sort By: Select (Vol) Select (Desc)
Mouse over stock name > Charts > click C² Charts tab or Volume Distribution

ORIENTAL KOPI HOLDINGS BERHAD (0338)

C² Chart

Analysis

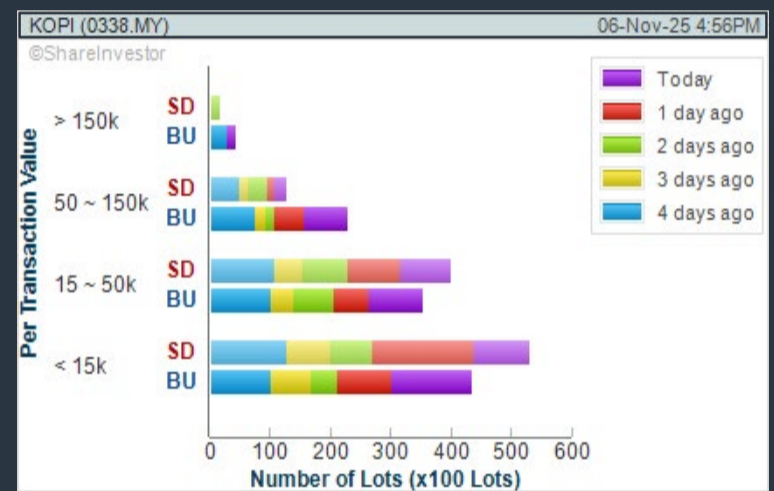
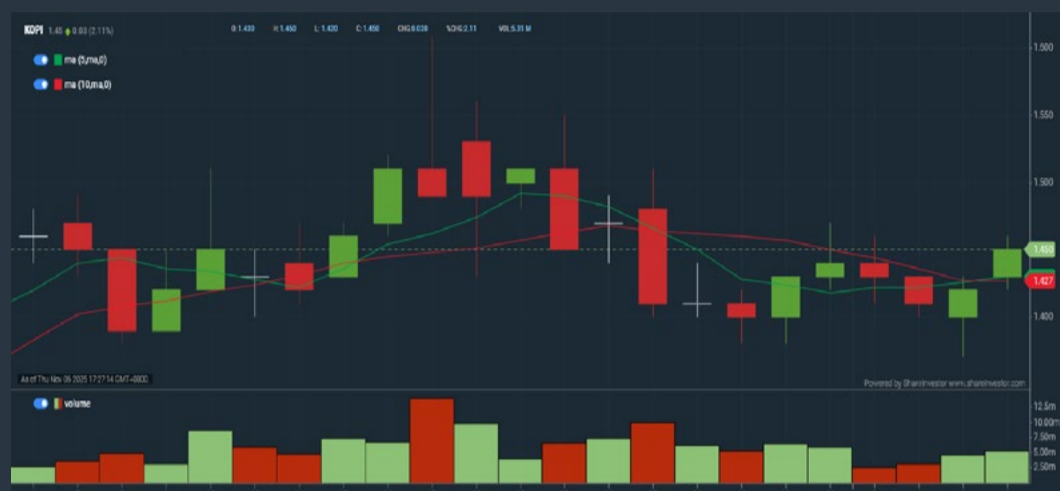

TELEKOM MALAYSIA BHD (4863)

C² Chart

Analysis

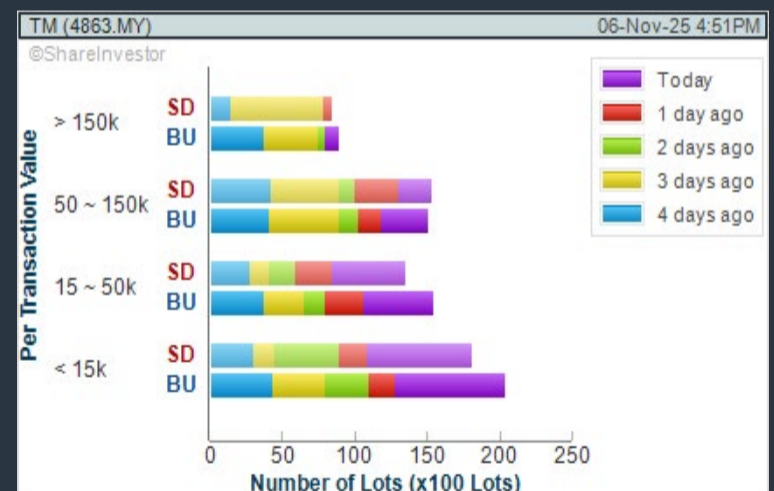

RESINTECH BHD (7232)

C² Chart

Analysis

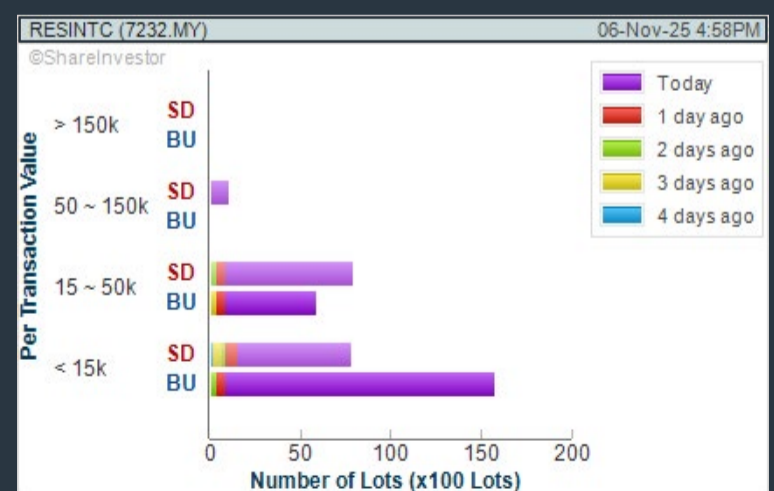
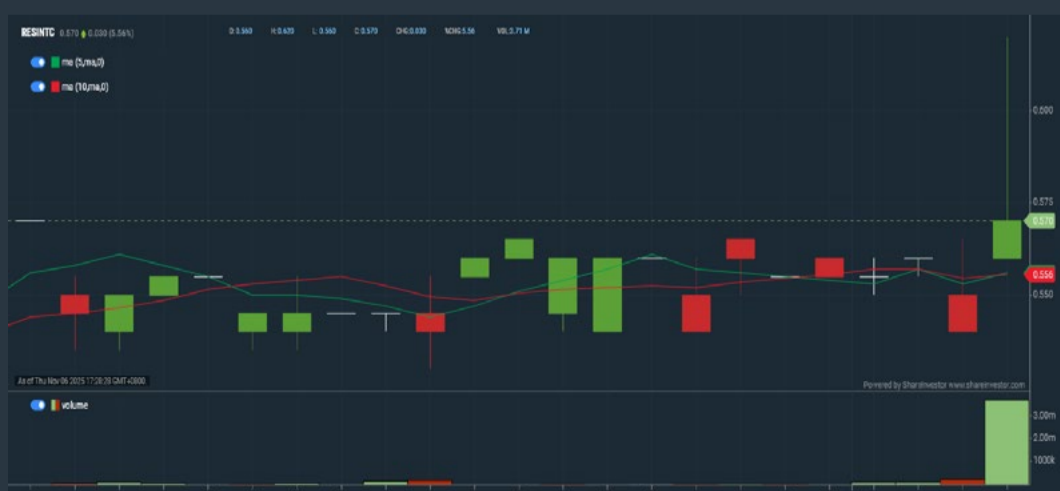

Disclaimer: The information on this page is provided as a service to readers. It does not constitute financial advice and/or any investment recommendations. Past performance is not indicative of future results. We assume no liability for damages resulting from or arising out of the use of such information. It would be best if you did your own research to make your personal investment decisions wisely or consult a licenced investment advisor.

Ultimate Guide to use **ShareInvestor**

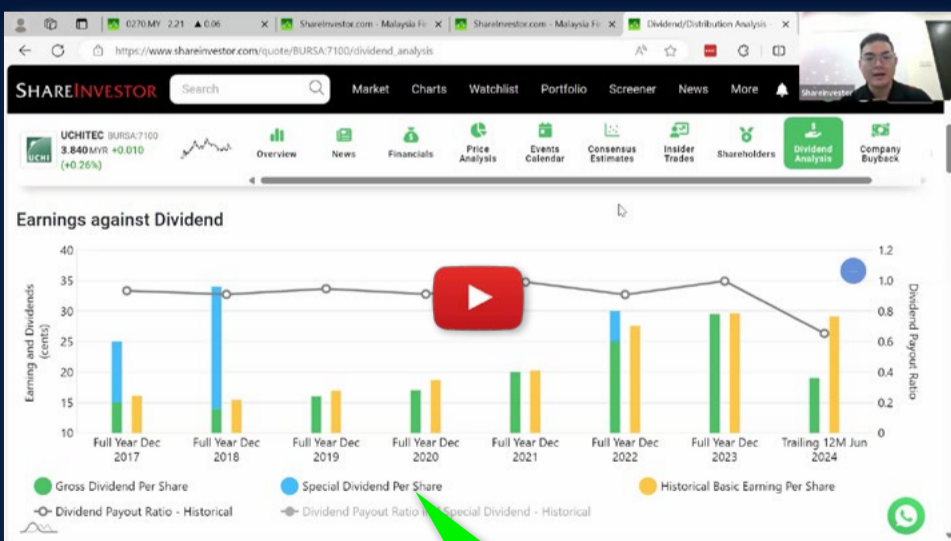

YOU WILL LEARN HOW TO USE:

- Company Financials
- Market Screener
- Company Insider Trades
- Dividend Analysis
- Consensus Estimation
and more...

**Watch
now!**

Price & Total Shareholder Return (as at Yesterday)

Fundamental Analysis

DEFINITION: Share price of a company trading at a lower price as compared to its fundamentals (FA) such as financial performance and dividend, allowing it to be attractive to value investors.

CHART GUIDE: Total Shareholder Return (TSR) combines share price appreciation and dividend distributions paid to show the total return to the shareholder expressed as a percentage.



ShareInvestor WebPro > Screener > Market Screener (FA & TA) > select BURSA > add criteria

A. Criteria

- > click Add Criteria
- Fundamental Analysis Conditions tab (i) Price Earnings Ratio
- Fundamental Analysis Conditions tab >select (ii) CAGR of Net Earnings
- Fundamental Analysis Conditions tab >select (iii) Net Debt To Equity
- Fundamental Analysis Conditions tab >select (iv) Return On Equity (ROE)

B. Conditions

1. Price Earnings Ratio - select (less than) type (15) times now
2. CAGR of Net Earnings - select (more than) type (10) % for the past type (3) financial year(s)
3. Net Debt To Equity – select (less than) type (1) for the past select (1) financial year(s)
4. Return On Equity (ROE) – select (more than) type (10) % for the past select (1) financial year(s)

- > click Save Template > Create New Template type (Value Stock) > click Create
- > click Save Template as > select Value Companies > click Save
- > click Screen Now (may take a few minutes)
- Sort by: Select (PE Ratio) Select (Ascending)
- > Mouse over stock name > Factsheet > looking for Total Shareholder Return
- > Mouse over stock name > Charts > click C2 Charts tab

MATRIX PARKING SOLUTION HOLDINGS BERHAD (03019)

Analysis

C² Chart



Period	Dividend Received	Capital Appreciation	Total Shareholder Return
Short Term Return	5 Days	-	-
	10 Days	-	-
	20 Days	-	-
Medium Term Return	3 Months	-	-
	6 Months	-0.010	-33.33 %
	1 Year	-0.000	-80.00 %
Long Term Return	2 Years	-0.000	-80.00 %
	3 Years	-0.160	-88.89 %
	5 Years	-0.150	-88.24 %
Annualised Return	Annualised	-	-34.82 %

INGENIEUR GUDANG BERHAD (5178)

Analysis

C² Chart



Period	Dividend Received	Capital Appreciation	Total Shareholder Return
Short Term Return	5 Days	-	-
	10 Days	+0.005	+20.00 %
	20 Days	-	-
Medium Term Return	3 Months	+0.005	+20.00 %
	6 Months	-0.005	-14.29 %
	1 Year	-0.015	-33.33 %
Long Term Return	2 Years	-0.110	-78.57 %
	3 Years	-0.075	-71.43 %
	5 Years	-0.075	-71.43 %
Annualised Return	Annualised	-	-22.16 %

RAPID SYNERGY BERHAD (7765)

Analysis

C² Chart



Period	Dividend Received	Capital Appreciation	Total Shareholder Return
Short Term Return	5 Days	-0.040	-6.50 %
	10 Days	-0.050	-8.00 %
	20 Days	-0.065	-10.16 %
Medium Term Return	3 Months	-0.115	-16.67 %
	6 Months	-0.025	-4.17 %
	1 Year	-0.060	-9.45 %
Long Term Return	2 Years	-26.505	-97.88 %
	3 Years	-14.805	-96.26 %
	5 Years	-5.875	-91.09 %
Annualised Return	Annualised	-	-38.34 %

Disclaimer: The information on this page is provided as a service to readers. It does not constitute financial advice and/or any investment recommendations. Past performance is not indicative of future results. We assume no liability for damages resulting from or arising out of the use of such information. It would be best if you did your own research to make your personal investment decisions wisely or consult a licenced investment advisor.

Price & Total Shareholder Return (as at Yesterday)

Fundamental Analysis

DEFINITION: Company revenue is growing and making good quality of earnings with positive Free Cash Flow.

CHART GUIDE: Total Shareholder Return (TSR) combines share price appreciation and distributions paid to show the total return to the shareholder expressed as a percentage.



ShareInvestor WebPro > Screener > Market Screener (FA & TA) > select BURSA > add criteria

A. Criteria

1. Fundamental Analysis Conditions tab >select (i) Free Cash Flow, (ii) Revenue Growth, (iii) Gross Profit (Earnings) Margin, (iv) Quality of Earnings, (v) Total Shareholder Returns, > click Add Criteria
2. Fundamental Analysis Conditions tab >select (vi) Total Shareholder Returns > click Add Criteria

B. Conditions (Criteria Filters)

1. Free Cash Flow - select (more than) type (1) for the past select (1) financial year(s)
2. Revenue Growth - select (more than) type (1) for the past select (1) financial year(s)
3. Gross Profit (Earnings) Margin - select (more than) type (30) % for the past select (1) financial year(s)
4. Quality of Earnings - select (more than) type (1) for the past select (1) financial year(s)
5. Total Shareholder Return - select (more than) type (5) % for the past select (3) financial year(s)
6. Total Shareholder Return - select (more than) type (5) % for the past select (5) financial year(s)

- > click Save Template > Create New Template type (Growth Companies) > click Create
- > click Save Template as > select Growth Companies > click Save
- > click Screen Now (may take a few minutes)
- > Sort By: Select (Revenue Growth) Select (Desc)
- > Mouse over stock name > Factsheet > looking for Total Shareholder Return

COUNTRY VIEW BHD (5049)

C² Chart



Analysis

Period	Dividend Received	Capital Appreciation	Total Shareholder Return
Short Term Return	5 Days	-0.030	-1.00 %
	10 Days	+0.060	+2.78 %
	20 Days	+0.180	+6.47 %
Medium Term Return	3 Months	+0.570	+28.45 %
	6 Months	+0.480	+31.85 %
	1 Year	+1.240	+96.64 %
Long Term Return	2 Years	+1.910	+228.10 %
	3 Years	+2.095	+290.06 %
	5 Years	+1.930	+252.43 %
Annualised Return	Annualised	-	+28.65 %

IDB TECHNOLOGIES BERHAD (03030)

C² Chart



Analysis

Period	Dividend Received	Capital Appreciation	Total Shareholder Return
Short Term Return	5 Days	-	-
	10 Days	-	-
	20 Days	-	-
Medium Term Return	3 Months	0.004	+3.08 %
	6 Months	0.004	+3.08 %
	1 Year	0.007	+5.38 %
Long Term Return	2 Years	-0.070	-30.60 %
	3 Years	+0.040	+55.56 %
	5 Years	+0.030	+41.00 %
Annualised Return	Annualised	-	+7.11 %

ORIENTAL INTEREST BHD (5827)

C² Chart



Analysis

Period	Dividend Received	Capital Appreciation	Total Shareholder Return
Short Term Return	5 Days	+0.010	+0.86 %
	10 Days	+0.010	+0.86 %
	20 Days	+0.010	+0.86 %
Medium Term Return	3 Months	+0.120	+11.43 %
	6 Months	+0.020	+7.83 %
	1 Year	-0.030	-3.33 %
Long Term Return	2 Years	-0.010	+13.05 %
	3 Years	-0.010	+15.59 %
	5 Years	+0.305	+81.97 %
Annualised Return	Annualised	-	+12.72 %

Disclaimer: The information on this page is provided as a service to readers. It does not constitute financial advice and/or any investment recommendations. Past performance is not indicative of future results. We assume no liability for damages resulting from or arising out of the use of such information. It would be best if you did your own research to make your personal investment decisions wisely or consult a licenced investment advisor.

Tired of low returns? Let's talk high-paying Dividends!



✓ **Top Dividend Picks Right Now**

✓ **Insider Tips** – Advanced strategies for experienced investors

✓ **Easy-to-Follow Tutorial**

Get the most out of dividends, use our Dividend Analysis function –
Click to Watch Our Tutorial Below!

Upgrade Your Dividend Strategy Here



Price & Total Shareholder Return (as at Yesterday)

Fundamental Analysis

DEFINITION: Company is paying out dividend with low or moderate leverage.

CHART GUIDE: Total Shareholder Return (TSR) combines share price appreciation and distributions paid to show the total return to the shareholder expressed as a percentage.



ShareInvestor WebPro > Screener > Market Screener (FA & TA) > select BURSA > add criteria

A. Criteria

- > click Add Criteria
- Fundamental Analysis Conditions tab >select (i) Dividend Yield (Historical)
- Fundamental Analysis Conditions tab >select (ii) Dividend Payout (Historical)
- Fundamental Analysis Conditions tab >select (iii) Total Debt To Equity
- Fundamental Analysis Conditions tab >select (iv) Total Shareholder Returns
- Fundamental Analysis Conditions tab >select (v) Total Shareholder Returns
- Fundamental Analysis Conditions tab / >select (vi) CAGR of Dividend Per Share

• Fundamental Analysis Conditions tab >select (vii) CAGR of Dividend Per Share

B. Conditions (Criteria Filters)

1. Dividend Yield - select (more than) type (1) % for the past select (1) financial year(s)
2. Dividend Payout (Historical) - select (between) type (0.5) to type (1) times for the past select (1) financial year(s)
3. Total Debt to Equity - select (less than) type (1) for the past select (1) financial year(s)
4. Total Shareholder Return - select (more than) type (5) % for the past select (3) financial year(s)
5. Total Shareholder Return - select (more than) type (5) % for the past select (5) financial year(s)

6. CAGR of Dividend Per Share - select (less than) type (30) % for the past select (5) financial year(s)
7. CAGR of Dividend Per Share - select (more than) type (1) % for the past select (5) financial year(s)

- > click Save Template > Create New Template type (Dividend Companies) > click Create
- > click Save Template as > select Dividend Companies > click Save
- > click Screen Now (may take a few minutes)
- > Sort By: Select (Dividend Yield) Select (Desc)
- > Mouse over stock name > Factsheet > looking for Total Shareholder Return

APM AUTOMOTIVE HOLDINGS BHD (5015)

C² Chart

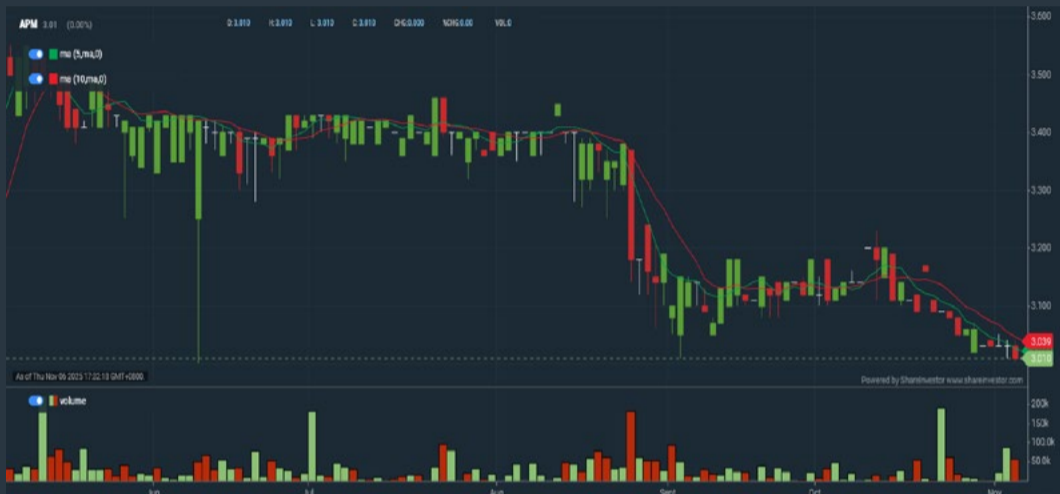

Period	Dividend Received	Capital Appreciation	Total Shareholder Return
Short Term Return	5 Days	-0.050	-1.63 %
	10 Days	0.080	-2.69 %
	20 Days	-0.130	-4.14 %
Medium Term Return	3 Months	0.070	-9.41 %
	6 Months	0.070	-12.75 %
	1 Year	0.250	+13.19 %
Long Term Return	2 Years	0.460	+66.03 %
	3 Years	0.670	+103.31 %
	5 Years	0.810	+111.05 %
Annualised Return	Annualised	-	+16.11 %

DELEUM BHD (5132)

C² Chart



Period	Dividend Received	Capital Appreciation	Total Shareholder Return
Short Term Return	5 Days	-0.050	-4.00 %
	10 Days	-0.050	-4.00 %
	20 Days	-0.170	-12.41 %
Medium Term Return	3 Months	0.040	-17.88 %
	6 Months	0.040	-15.66 %
	1 Year	0.093	-10.83 %
Long Term Return	2 Years	0.170	+39.80 %
	3 Years	0.223	+96.28 %
	5 Years	0.275	+156.52 %
Annualised Return	Annualised	-	+20.73 %

CSC STEEL HOLDINGS BERHAD (5094)

C² Chart



Period	Dividend Received	Capital Appreciation	Total Shareholder Return
Short Term Return	5 Days	+0.010	+0.86 %
	10 Days	+0.010	+0.86 %
	20 Days	+0.010	+0.86 %
Medium Term Return	3 Months	+0.120	+11.43 %
	6 Months	0.070	+7.83 %
	1 Year	0.070	+3.33 %
Long Term Return	2 Years	0.164	+13.05 %
	3 Years	0.194	+15.69 %
	5 Years	0.404	+81.97 %
Annualised Return	Annualised	-	+12.72 %

Disclaimer: The information on this page is provided as a service to readers. It does not constitute financial advice and/or any investment recommendations. Past performance is not indicative of future results. We assume no liability for damages resulting from or arising out of the use of such information. It would be best if you did your own research to make your personal investment decisions wisely or consult a licenced investment advisor.

SHAREINVESTOR[®]
An AlphaInvest Company

We're Officially on TikTok & Instagram!

Follow us now for more information!

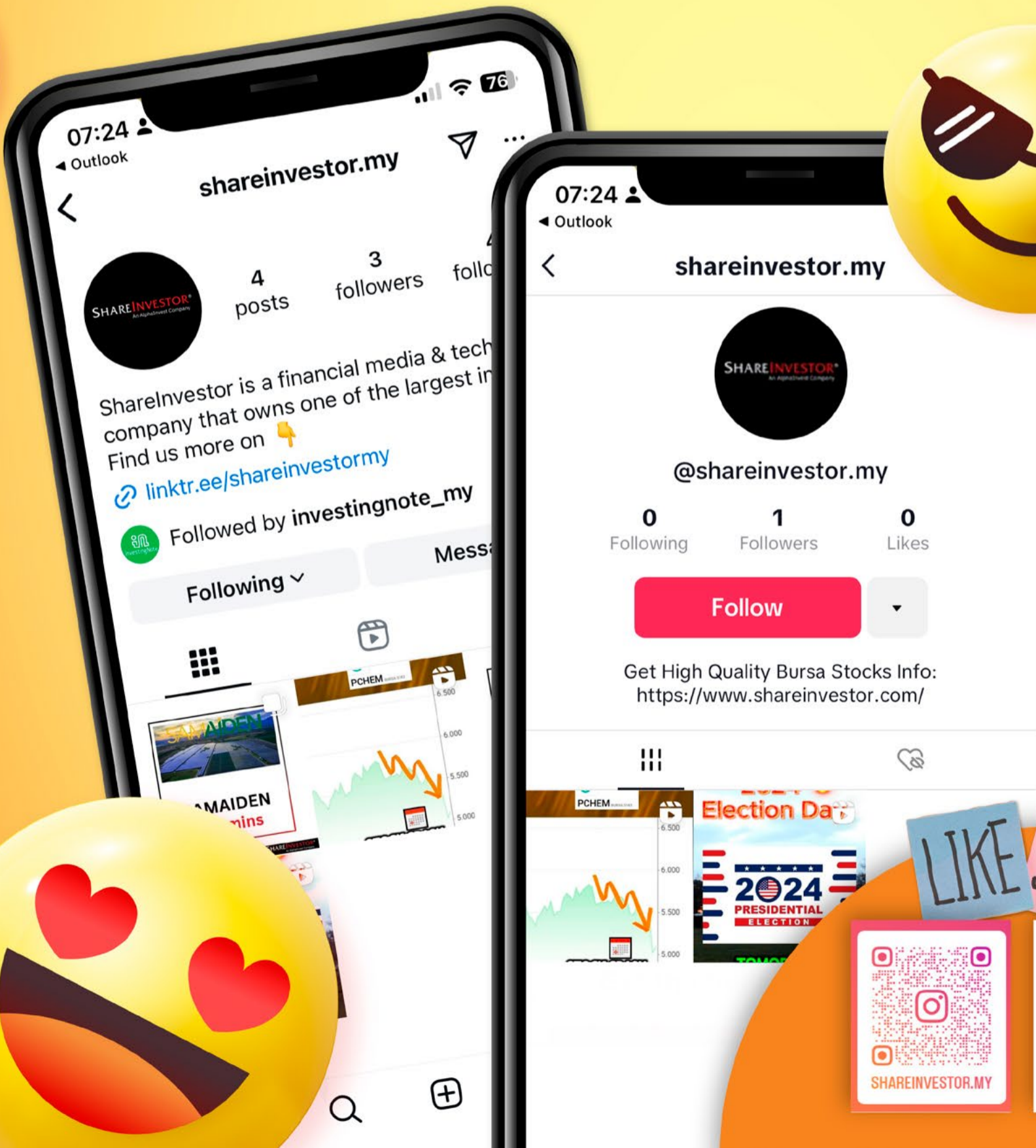

LIKE SHARE

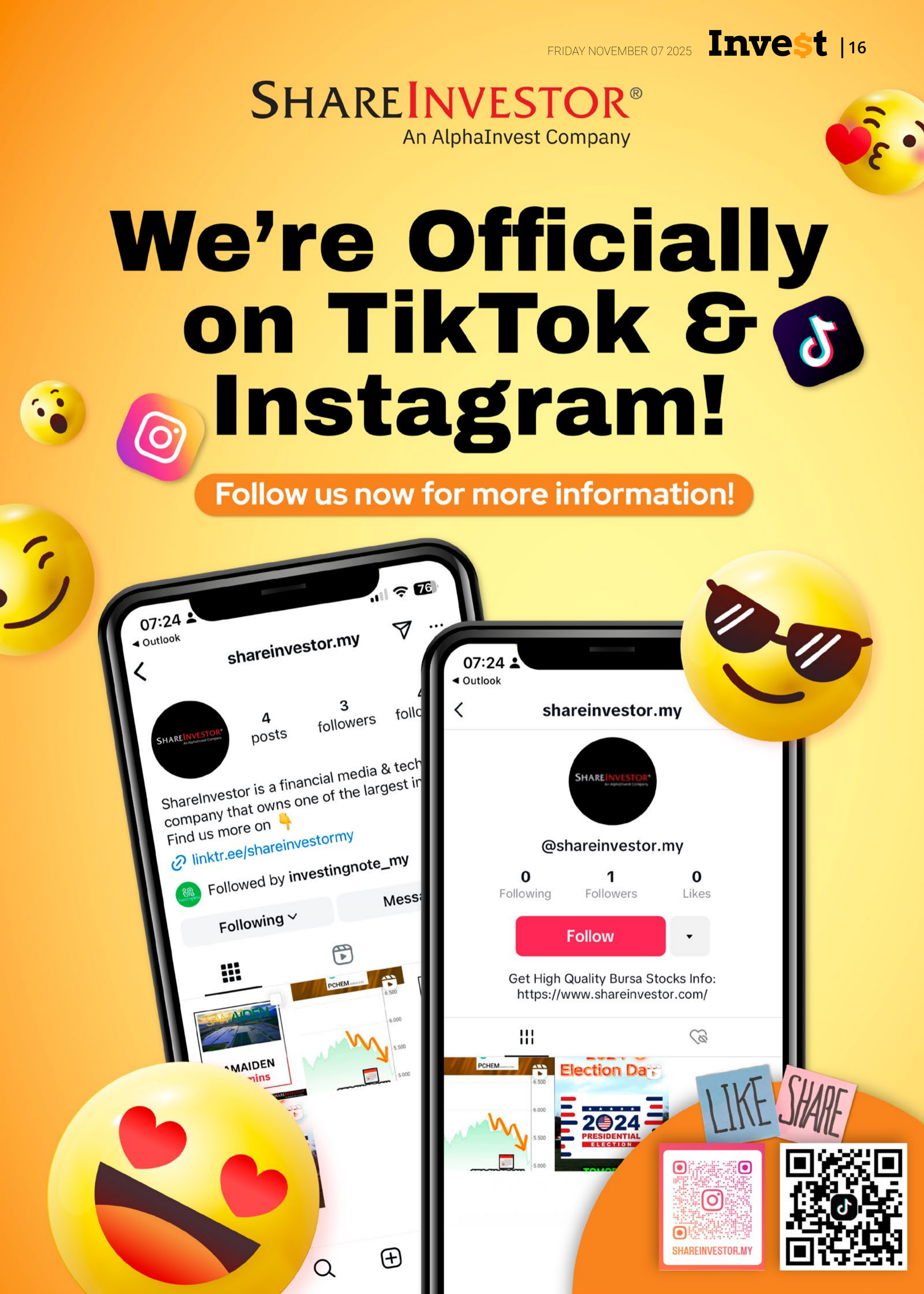

Week: 31 Oct – 6 Nov 2025

More Brokers' Call 

AmlInvestment Bank <small>... See More</small>	Call	Target Price	Release Date
HI Mobility Berhad (5335)	BUY	RM3.00	5 Nov 25
APEX Healthcare <small>... See More</small>	Call	Target Price	Release Date
UUE Holdings Berhad (0310)	BUY	RM0.67	5 Nov 25
Kerjaya Prospek Group Berhad (7161)	HOLD	RM2.34	6 Nov 25
Hong Leong Investment Bank <small>... See More</small>	Call	Target Price	Release Date
Frontken Corporation Berhad (0128)	BUY	RM4.95	3 Nov 25
Westports Holdings Berhad (5246)	BUY	RM6.55	5 Nov 25
SD Guthrie Berhad (5285)	BUY	RM5.76	6 Nov 25
KENANGA <small>... See More</small>	Call	Target Price	Release Date
Westports Holdings Berhad (5246)	OUTPERFORM	RM6.00	5 Nov 25
Kerjaya Prospek Group Berhad (7161)	MARKET PERFORM	RM2.60	6 Nov 25
SD Guthrie Berhad (5285)	MARKET PERFORM	RM5.10	6 Nov 25
Malacca Securities <small>... See More</small>	Call	Target Price	Release Date
AWC Berhad (7579)	HOLD	RM0.66	5 Nov 25
PMW International Berhad (0379)	NOT RATED	RM0.57	6 Nov 25
MIDF <small>... See More</small>	Call	Target Price	Release Date
Westports Holdings Berhad (5246)	NEUTRAL	RM4.90	5 Nov 25
IJM Corporation Berhad (3336)	BUY	RM3.60	6 Nov 25
SD Guthrie Berhad (5285)	BUY	RM6.15	6 Nov 25
Public Investment Bank <small>... See More</small>	Call	Target Price	Release Date
UUE Holdings Berhad (0310)	OUTPERFORM	RM0.73	5 Nov 25
Kerjaya Prospek Group Berhad (7161)	NEUTRAL	RM2.85	6 Nov 25
UOB Kay Hian <small>... See More</small>	Call	Target Price	Release Date
SD Guthrie Berhad (5285)	HOLD	RM5.00	4 Nov 25
Westports Holdings Berhad (5246)	HOLD	RM5.55	5 Nov 25

DEFINITION: Top 10 stocks with Technical Analysis plus Pattern Matching by 60 pre-defined indicators by the system showing a higher probability of bullish sentiment on the share price.



ShareInvestor WebPro > Screener > Predefined TA Screens > select market BURSA > Most Long Signals > click Scan Results or mouse over each company

IJM CORPORATION BHD (3336.MY)

IJM

Price updated at 06 Nov 2025 16:59

Last: 2.500	Change: +0.040	Volume: 225,032
	Change (%): +1.63	Range: 2.470 - 2.540

TA Scanner Results based on historical data up to 06 Nov 2025

Condition	Signal	Explanation
Bollinger Band: Bullish Lower Bollinger Band Support	Long	"1. Low 1 day ago below lower bollinger band(20,2). 2. Close above close 1 day ago. 3. Average volume(5) is above 100,000."
Bollinger Band: Low Below Lower Bollinger Band	Neutral	"1. Low below lower bollinger band(14,2). 2. Average volume(5) is above 100,000."
Candlestick: Bullish Engulfing	Long	Bullish: Engulfing
Volume: 10 Days large value Buy Up trade	Long	"1. 150K value Buy Up greater than Sell Down by 20% for 10 days. 2. 50K-100K value Buy Up greater than Sell Down by 20% for 10 days. 3. Average volume(10) is above 1000000"
Volume: 5 Days large value Buy Up trade	Long	"1. 150K value Buy Up greater than Sell Down by 20% for 5 days. 2. 50K-100K value Buy Up greater than Sell Down by 20% for 5 days. 3. Average volume(10) is above 1000000"
Williams %R: Bullish Williams %R	Long	"1. Williams %R(26) between -80 and -100. 2. Average volume(5) is above 100,000."

JENTAYU SUSTAINABLES BERHAD (5673.MY)

JSB

Price updated at 06 Nov 2025 16:50

Last: 0.350	Change: +0.035	Volume: 18,959
	Change (%): +11.11	Range: 0.315 - 0.370

TA Scanner Results based on historical data up to 06 Nov 2025

Condition	Signal	Explanation
Bollinger Band: Low Below Lower Bollinger Band	Neutral	"1. Low below lower bollinger band(14,2). 2. Average volume(5) is above 100,000."
CCI: Bullish CCI Oversold And Reversing	Long	"1. CCI(26) below -100 and CCI(26) 1 day ago decreasing for the last 3 days. 2. CCI(26) above CCI(26) 1 day ago"
Chaikin Volatility: Increasing Chaikin Volatility	Neutral	Chaikin Volatility(10,10) has been increasing for 5 days
Volume: 10 Days large value Buy Up trade	Long	"1. 150K value Buy Up greater than Sell Down by 20% for 10 days. 2. 50K-100K value Buy Up greater than Sell Down by 20% for 10 days. 3. Average volume(10) is above 1000000"
Volume: 5 Days large value Buy Up trade	Long	"1. 150K value Buy Up greater than Sell Down by 20% for 5 days. 2. 50K-100K value Buy Up greater than Sell Down by 20% for 5 days. 3. Average volume(10) is above 1000000"
Williams %R: Bullish Williams %R	Long	"1. Williams %R(26) between -80 and -100. 2. Average volume(5) is above 100,000."

Disclaimer: The information on this page is provided as a service to readers. It does not constitute financial advice and/or any investment recommendations. Past performance is not indicative of future results. We assume no liability for damages resulting from or arising out of the use of such information. It would be best if you did your own research to make your personal investment decisions wisely or consult a licenced investment advisor.

LIANSON FLEET GROUP BERHAD (5255.MY)

LFG

Price updated at 06 Nov 2025 16:59

Last: 1.950	Change: -	Volume: 10,839
	Change (%): -	Range: 1.920 - 1.950

TA Scanner Results based on historical data up to 06 Nov 2025

Condition	Signal	Explanation
Bollinger Band: Low Below Lower Bollinger Band	Neutral	"1. Low below lower bollinger band(14,2). 2. Average volume(5) is above 100,000."
CCI: Bullish CCI Oversold And Reversing	Long	"1. CCI(26) below -100 and CCI(26) 1 day ago decreasing for the last 3 days. 2. CCI(26) above CCI(26) 1 day ago"
Volume: 10 Days large value Buy Up trade	Long	"1. 150K value Buy Up greater than Sell Down by 20% for 10 days. 2. 50K-100K value Buy Up greater than Sell Down by 20% for 10 days. 3. Average volume(10) is above 1000000"
Volume: 5 Days large value Buy Up trade	Long	"1. 150K value Buy Up greater than Sell Down by 20% for 5 days. 2. 50K-100K value Buy Up greater than Sell Down by 20% for 5 days. 3. Average volume(10) is above 1000000"
Williams %R: Bullish Williams %R	Long	"1. Williams %R(26) between -80 and -100. 2. Average volume(5) is above 100,000."

KENANGA INVESTMENT BANK BERHAD (6483.MY)

KENANGA

Price updated at 06 Nov 2025 16:52

Last: 0.880	Change: -	Volume: 3,479
	Change (%): -	Range: 0.870 - 0.880

TA Scanner Results based on historical data up to 06 Nov 2025

Condition	Signal	Explanation
Bollinger Band: Bullish Long Term Volatility Breakout and Trending	Long	"1. Close price above upper bollinger band(33,1). 2. Volume above average volume(50). 3. Average volume(50) is above 300,000."
Bollinger Band: Bullish Short Term Volatility Breakout and Trending	Long	"1. Close price above upper bollinger band(33,1). 2. Volume above average volume(10). 3. Average volume(10) is above 300,000."
Bollinger Band: High Above Upper Bollinger Band	Neutral	"1. High above upper bollinger band(14,2). 2. Average volume(5) is above 100,000."
DM: Bullish Directional Movement	Long	-DI(14) crossed below +DI(14)
Donchian Channels: High Above Upper Donchian Channels	Long	High crossed above the upper Donchian Channel(14,4)
MA: Short Term Bullish Moving Average Crossover	Long	MA(10) crossed above MA(15) within the last 1 day.
Parabolic SAR: Bearish Parabolic SAR Reversal	Neutral	"1. Parabolic SAR 1 day ago above close price 1 day ago for the last 5 days. 2. Parabolic SAR below close price"
RSI: Short Term RSI 50 Bullish Crossover	Long	"1. RSI(20) crossed above 50 within the last 1 day and RSI(20) 1 day ago below 50 for the last 5 days. 2. Volume above average volume(125). 3. Average volume(5) is above 100,000."



ATRIUM REITS (5130.MY)

ATRIUM

Price updated at 06 Nov 2025 16:59

Last: 1.350	Change: +0.020	Volume: 2,038
	Change (%): +1.50	Range: 1.320 - 1.350

TA Scanner Results based on historical data up to 06 Nov 2025

Condition	Signal	Explanation
Bollinger Band: High Above Upper Bollinger Band	Neutral	"1. High above upper bollinger band(14,2). 2. Average volume(5) is above 100,000."
MA: Bullish Price Crossover	Long	"1. Close price crossed above MA(40) within the last 1 day. 2. Previous day close price is below the MA(10) for the last 5 days"
MACD: Bullish MACD Crossover	Long	"1. MACD(12,26) diff line crossed above the MACD(12,26) signal line. 2. MACD Histogram(12,26) is above 0."
RSI: Short Term RSI 50 Bullish Crossover	Long	"1. RSI(20) crossed above 50 within the last 1 day and RSI(20) 1 day ago below 50 for the last 5 days. 2. Volume above average volume(125). 3. Average volume(5) is above 100,000."
Stochastic: Fast Stochastic Buy Signal	Long	"1. Fast Stochastic(15,5) %K crossed above 20. 2. Fast Stochastic(15,5) %K 1 day ago was below 20 for the last 5 days. 3. Average volume(30) is above 50000"



EVERGREEN MAX CASH CAPITAL BERHAD (0286.MY)

EMCC

Price updated at 06 Nov 2025 16:58

Last: 0.360	Change: -0.010	Volume: 32,467
	Change (%): -2.70	Range: 0.360 - 0.365

TA Scanner Results based on historical data up to 06 Nov 2025

Condition	Signal	Explanation
Bollinger Band: Bullish Lower Bollinger Band Support	Long	"1. Low 1 day ago below lower bollinger band(20,2). 2. Close above close 1 day ago. 3. Average volume(5) is above 100,000."
Bollinger Band: Low Below Lower Bollinger Band	Neutral	"1. Low below lower bollinger band(14,2). 2. Average volume(5) is above 100,000."
CCI: Bullish CCI Oversold And Reversing	Long	"1. CCI(26) below -100 and CCI(26) 1 day ago decreasing for the last 3 days. 2. CCI(26) above CCI(26) 1 day ago"
Candlestick: Bullish Harami	Long	Bullish: Harami
Williams %R: Bullish Williams %R	Long	"1. Williams %R(26) between -80 and -100. 2. Average volume(5) is above 100,000."

Disclaimer: The information on this page is provided as a service to readers. It does not constitute financial advice and/or any investment recommendations. Past performance is not indicative of future results. We assume no liability for damages resulting from or arising out of the use of such information. It would be best if you did your own research to make your personal investment decisions wisely or consult a licenced investment advisor.



WESTPORTS HOLDINGS BERHAD (5246.MY)

WPRTS

Price updated at 06 Nov 2025 16:59

Last: 5.310	Change: -0.040	Volume: 60,682
	Change (%): -0.75	Range: 5.290 - 5.420

TA Scanner Results based on historical data up to 06 Nov 2025

Condition	Signal	Explanation
Bollinger Band: Bullish Lower Bollinger Band Support	Long	"1. Low 1 day ago below lower bollinger band(20,2). 2. Close above close 1 day ago. 3. Average volume(5) is above 100,000."
Candlestick: Bullish Engulfing	Long	Bullish: Engulfing
Chaikin Volatility: Increasing Chaikin Volatility	Neutral	Chaikin Volatility(10,10) has been increasing for 5 days
DM: Bullish Directional Movement	Long	-DI(14) crossed below +DI(14)
MA: Bullish Price Crossover	Long	"1. Close price crossed above MA(40) within the last 1 day. 2. Previous day close price is below the MA(10) for the last 5 days"
MACD: Bullish MACD Crossover	Long	"1. MACD(12,26) diff line crossed above the MACD(12,26) signal line. 2. MACD Histogram(12,26) is above 0."
RSI: Short Term RSI 50 Bullish Crossover	Long	"1. RSI(20) crossed above 50 within the last 1 day and RSI(20) 1 day ago below 50 for the last 5 days. 2. Volume above average volume(125). 3. Average volume(5) is above 100,000."



TIONG NAM LOGISTICS HOLDINGS (8397.MY)

TNLOGIS

Price updated at 06 Nov 2025 16:55

Last: 0.840	Change: -	Volume: 483
	Change (%): -	Range: 0.805 - 0.840

TA Scanner Results based on historical data up to 06 Nov 2025

Condition	Signal	Explanation
Bollinger Band: Bullish Lower Bollinger Band Support	Long	"1. Low 1 day ago below lower bollinger band(20,2). 2. Close above close 1 day ago. 3. Average volume(5) is above 100,000."
Bollinger Band: Low Below Lower Bollinger Band	Neutral	"1. Low below lower bollinger band(14,2). 2. Average volume(5) is above 100,000."
Candlestick: Bullish Engulfing	Long	Bullish: Engulfing
Chaikin Volatility: Increasing Chaikin Volatility	Neutral	Chaikin Volatility(10,10) has been increasing for 5 days
DM: Bullish Directional Movement	Long	-DI(14) crossed below +DI(14)
MA: Bullish Price Crossover	Long	"1. Close price crossed above MA(40) within the last 1 day. 2. Previous day close price is below the MA(10) for the last 5 days"

**CHECK OUT
SHAREINVESTOR
BROKERS' CALL**

Weekly Buy/Sell/Hold calls from leading Malaysian Brokerages.

[Go To Brokers' Call](#)

MMAG HOLDINGS BERHAD (0034.MY)

MMAG

Price updated at 06 Nov 2025 16:59

Last: 0.095	Change: -0.010	Volume: 1,214,713
	Change (%): -9.52	Range: 0.090 - 0.110

TA Scanner Results based on historical data up to 06 Nov 2025

Condition	Signal	Explanation
Bollinger Band: Low Below Lower Bollinger Band	Neutral	"1. Low below lower bollinger band(14,2). 2. Average volume(5) is above 100,000."
MACD: Oversold	Long	"1. MACD Histogram(12,26,9) reached a new 6 month low. 2. MACD Histogram(12,26,9) has been below 0 for the last 3 weeks."
Price: Consecutive Days Loss	Short	"1. Close price has been decreasing over the last 5 days. 2. Average volume(5) is above 100,000."
Price: New 52 Week Low	Short	"1. Stock reach a new 52 week low. 2. Average volume(30) is above 50000."
RSI: RSI Oversold	Long	"1. RSI(20) is below 20. 2. RSI(20) is decreasing for the last 3 days. 3. Stock has more than 75 days of historical data."
Volume: 10 Days large value Sell Down trade	Short	"1. 150K value Sell Down greater than Buy Up by 20% for 10 days. 2. 50K-100K value Sell Down greater than Buy Up by 20% for 10 days. 3. Average volume(10) is above 100000"
Volume: Consecutive Days Of Increasing Average Volume	Long	"1. Average Volume(20) has been increasing over the last 2 weeks. 2. Average volume(20) is above 100000"
Volume: Volume Spike	Long	"1. Volume is more than 500% above average volume(10). 2. Volume above 200000. 3. Close price above 0.10"
Williams %R: Bullish Williams %R	Long	"1. Williams %R(26) between -80 and -100. 2. Average volume(5) is above 100,000."

SUPREME CONSOLIDATED RESOURCES BHD (0330.MY)

SUPREME

Price updated at 06 Nov 2025 16:59

Last: 0.225	Change: -0.010	Volume: 76,304
	Change (%): -4.26	Range: 0.215 - 0.250

TA Scanner Results based on historical data up to 06 Nov 2025

Condition	Signal	Explanation
Bollinger Band: Bullish Short Term Volatility Breakout and Trending	Long	"1. Close price above upper bollinger band(33,1). 2. Volume above average volume(10). 3. Average volume(10) is above 300,000."
Bollinger Band: High Above Upper Bollinger Band	Neutral	"1. High above upper bollinger band(14,2). 2. Average volume(5) is above 100,000."
DM: Bullish Directional Movement	Long	-DI(14) crossed below +DI(14)
Donchian Channels: High Above Upper Donchian Channels	Long	High crossed above the upper Donchian Channel(14,4)
MA: Short Term Bullish Moving Average Crossover	Long	MA(10) crossed above MA(15) within the last 1 day.
Parabolic SAR: Bearish Parabolic SAR Reversal	Neutral	"1. Parabolic SAR 1 day ago above close price 1 day ago for the last 5 days. 2. Parabolic SAR below close price"
RSI: Short Term RSI 50 Bullish Crossover	Long	"1. RSI(20) crossed above 50 within the last 1 day and RSI(20) 1 day ago below 50 for the last 5 days. 2. Volume above average volume(125). 3. Average volume(5) is above 100,000."
Volume: Volume Spike	Long	"1. Volume is more than 500% above average volume(10). 2. Volume above 200000. 3. Close price above 0.10"

Disclaimer: The information on this page is provided as a service to readers. It does not constitute financial advice and/or any investment recommendations. Past performance is not indicative of future results. We assume no liability for damages resulting from or arising out of the use of such information. It would be best if you did your own research to make your personal investment decisions wisely or consult a licenced investment advisor.



Learn how to identify Hot Stocks using Technical Analysis (TA) and Fundamental Analysis (FA)

SIGN UP FOR Invest NOW IT'S FREE!!!

[Click here](#)

Scan me



Via email, every Friday.

Get market moving news and analyses. Regular columns include **Behind The Action** and **From The Observer**

- Leaderboard • Shariah Hot Stocks • Shariah Momentum Up Stocks • Non Shariah Hot Stocks • Up Trending Stocks • Growth Stocks • Dividend Stocks • Long Companies • Insider Activity • Investor Relations • Regional Markets





Dato' Eu Hong Chew
Former Group CEO i-Berhad
Non-Executive Director

He has been associated with the Sumurwang Group for many years charting the path for its manufacturing arm, firstly under Dreamland Holdings Berhad and the subsequent acquisition of I-Berhad.

Before that, he was with PA Management Consulting for a decade where he was the Director of Studies for the Cranfield PA MBA Programme in Malaysia.

Educated at the Royal Military College, Dato' Eu has an engineering degree from the University of Glasgow, and a MBA from the University of Bradford, UK.

KESM's

Long Game: Waiting for Efficiency to Deliver Value

SUMMARY

- KESM Industries Bhd (**BURSA:9334**) is the world's largest independent provider of semiconductor burn-in and test services, with core operations in Malaysia and a smaller presence in China. It has been scaling down its EMS segment since 2022.
- Revenue peaked in 2018 before declining sharply, while profits turned to losses by 2023. Over 12 years, average ROIC and ROE were below its WACC and cost of equity, reflecting value destruction.
- Despite weak profitability, KESM remains financially sound with high cash reserves, low debt, and strong operating cash flow. However, capital allocation efficiency is poor, with most cash flow absorbed by CAPEX.

Disclaimer: This article is written for informational purposes only. It does not constitute a solicitation, offer, advice, counseling or recommendation to buy or sell. As such it is not intended to promote the purchase of shares in any way. As a reminder, any type of asset has a risk factor and needs to be evaluated from multiple perspectives. Therefore, any investment decision and the associated risk remains with the investor. The views expressed here are entirely the writer's own.

BACKGROUND

According to KESM, the Group's core business is ensuring the reliability and functionality of integrated circuits through burn-in and test services. It is recognized as the world's largest independent provider of these critical services.

Established in 1983 as a dedicated burn-in service provider, KESM expanded into electronics manufacturing services (EMS) in 1997. A decade later, in 2007, the Group set up a facility in Tianjin, China, to offer semiconductor burn-in and test services.

Although KESM did not disclose a detailed breakdown of its service segments, it began scaling down its EMS operations in 2022.

Most of the Group's operations - measured by customer revenue and non-current assets - are based in Malaysia (**see Chart 1**). In 2024, China contributed approximately 17% of total revenue and 9% of non-current assets.

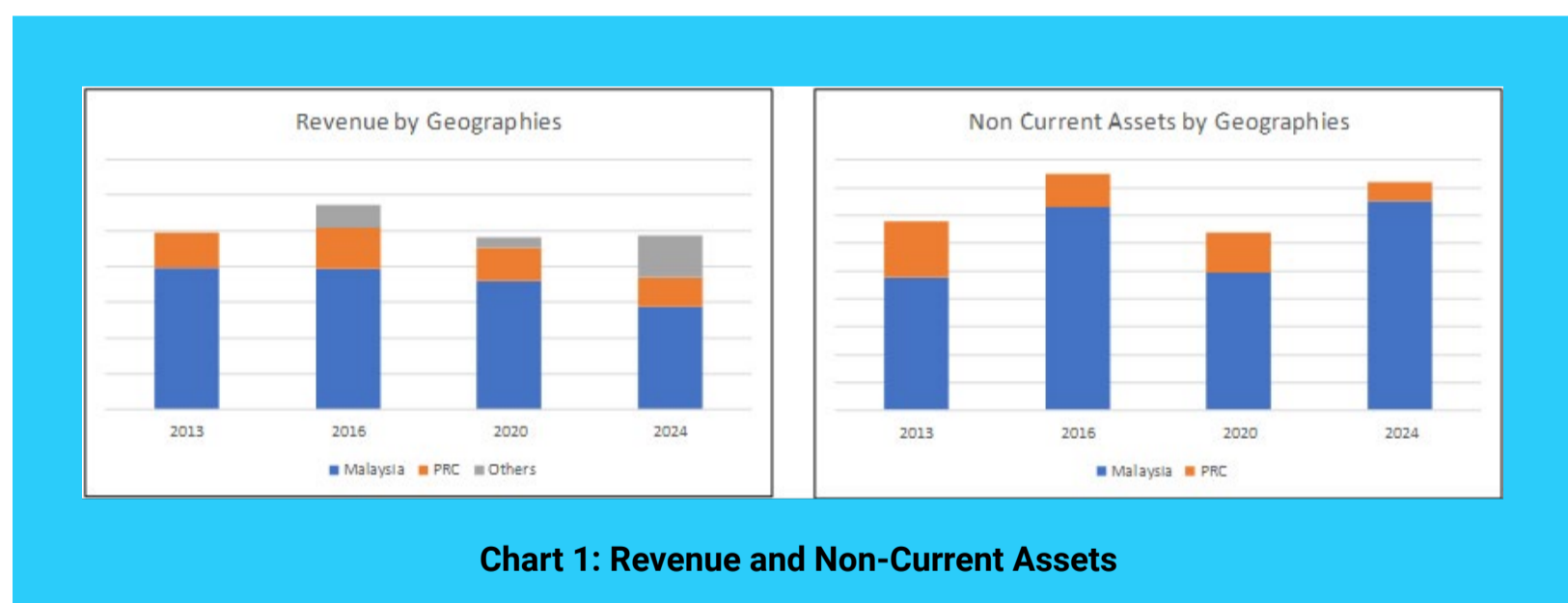

OPERATING PERFORMANCE

Over the past 12 years, KESM's revenue rose steadily from 2013 to a peak in 2018 before declining sharply. By 2024, it had fallen below 2013 levels (**see Chart 2**).

Profit was even more volatile. PAT quadrupled between 2013 and 2018 but deteriorated thereafter, turning into losses by 2023.

KESM attributed the downturn to external shocks - the US - China tech war (2019), the COVID-19 pandemic, and the subsequent

chip shortage as foundries prioritized consumer electronics over automotive demand. These headwinds, compounded by geopolitical and economic uncertainties, continued through 2024.

Over the 12 years, KESM delivered average returns of 6% ROIC and 5% ROE. These are both below the estimated 9% WACC and 10% cost of equity, indicating value destruction.

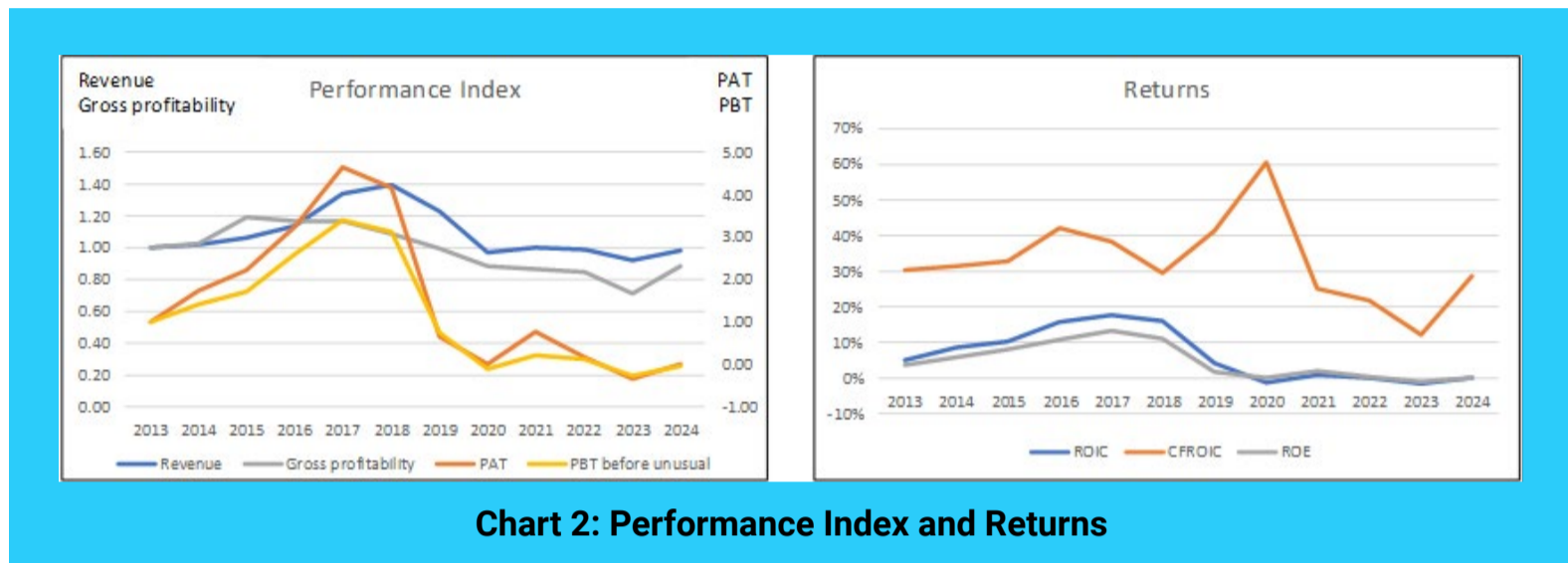

Revenue has since stabilized, likely due to its renewed focus on automotive semiconductors, a segment it has emphasized since 2016. Despite stable gross margins, gross profitability has declined since 2015, reflecting faster asset growth. Meanwhile, rising SGA costs compressed operating margins from about 7% in 2013/14 to under 1% in recent years.

KESM’s high fixed-cost structure results in a breakeven revenue of around RM250 million (around the 2024 revenue). This underscores the importance of cost control and efficiency gains.

While management has highlighted efforts to adopt automation and AI under its Industry 4.0 initiative, there is limited evidence of improvement in operating or capital efficiency metrics.

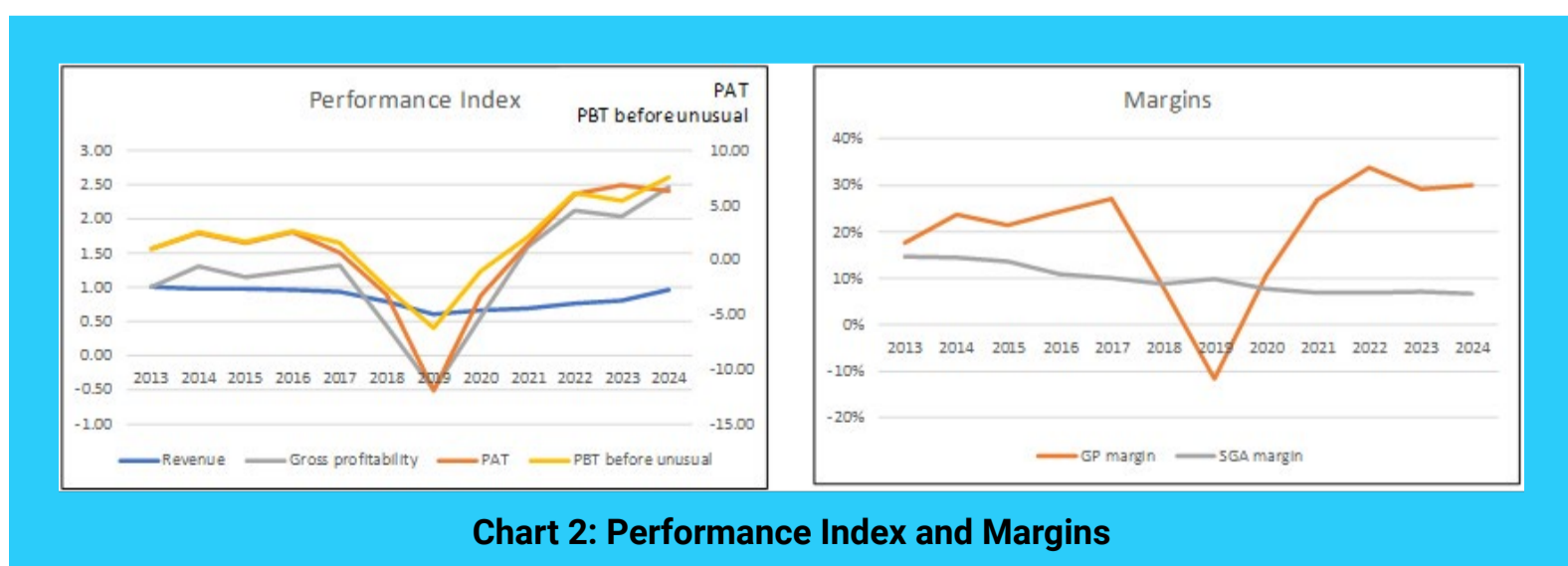

*Please refer to the disclaimer on first page and last page.

PEER COMPARISON

I compared KESM's performance with 4 other Bursa electronic companies, as shown in **Table 1**. You can see that KESM was the biggest among the peer groups in terms of the 2023 revenue. The 2 other peers with revenue data from 2013 also showed declining revenue. You can say that KESM had the lowest revenue decline.

Company	Revenue	
	2023 RM m	2013 to 2023 CAGR %
KESM	235	-0.8%
Edeltec	24	
Oppstar	58	
Globetronic (GTRONIC)	132	-8.5%
Keyasic	21	-6.5%

Table 1: Peer Revenue
Note: Edeltec and Oppstar were not listed in 2013.

I looked at the trends of 4 metrics to get a sense of how well KESM performed compared to its peers.

- I would rate KESM's return on capital and EBIT margin as average. Compared to its peers, it had a more stable return on capital.
- KESM's levered free cash flow margin seemed to have deteriorated over the past few years to be the worst in 2023.
- While it had the best EPS initially, it began to decline in 2019 to become the worst in 2023.

KESM appears to be facing significant challenges, particularly in cash flow generation and profitability, despite having stable capital returns relative to peers. The declining EPS and worsened cash flow margins suggest a need for strategic re-evaluation to enhance financial health and improve competitive positioning in the market.

FINANCIAL POSITION

I would rate KESM as financially sound:

- As of Jul 2025, it had RM221 million in cash. This is equal to 53% of its total assets.

- It had a Debt Equity ratio of 0.11 as of Jul 2025. This has come down from its 2018 high of 0.21.
- Over the past 12 years, it has generated positive cash flow from operations every year. During this period, it generated RM743 million cash flow from operations compared to the total PAT of RM164 million. This is a very good cash flow conversion ratio.
- From 2013 to 2024, it had a negative Reinvestment. I defined Reinvestment = CAPEX + Acquisition – Depreciation & Amortization + increase in Net Working Capital. The negative value implies that the amount spent on CAPEX and/or the increase in Net Working Capital was smaller than the Depreciation & Amortization. This is a good position as it means that the company did not have to allocate funds to support its growth.

KESM's main weakness is its capital allocation track record. **Refer to Table 1.** A big part of the cash flow from operations was used to fund its CAPEX. There was not much excess that could be returned to shareholders.

Item	Sources RM m	Uses RM m
Cash flow from Ops	799	
New shares	0	
Net Debt		37
Acquisition		0
CAPEX		563
Dividends		40
Buybacks		0
Misc		160
Total	799	799

Table 1: Sources and Uses of Funds 2013 to 2024

VALUATION

In valuing KESM, I adopted the following picture:

I assumed that there would not be high revenue growth. Rather, I assumed that growth would follow the long-term GDP growth rate of 4%.

There would not be any improvement in the operating and capital efficiency. Given the scaling down of the EMS operations in 2022, I assumed that the 2023/24 operating and capital efficiencies would be the long-term ones.

Given the high breakeven point, I looked at 2 scenarios.

- Scenario 1. This is based on the current revenue.
- Scenario 2. This assumes that the Group would be able to rebuild the revenue to the past 12 years' average level.

Under Scenario 1, I obtained an intrinsic value of RM5.05 per share, while it was RM12.08 per share under Scenario 2. Refer to the original article for the valuation details. The market price of the company at the end of July 2025 was RM2.73 per share. You can see that there are sufficient margins of safety under both Scenarios.

CONCLUSION

KESM has a strong balance sheet and a long operating history, but its performance over the past decade has been disappointing. The Group's profitability has eroded due to high fixed costs, weak operating leverage, and limited efficiency gains, resulting in returns below its cost of capital.

While management's shift toward the automotive semiconductor segment and Industry 4.0 initiatives may offer long-term promise, tangible improvements in operating and capital productivity have yet to materialize.

At current prices, the stock trades below intrinsic value based on conservative assumptions, suggesting some margin of safety. However, without clear evidence of revenue recovery or cost efficiency gains, you should monitor signs of sustainable turnaround before re-rating the stock.

I am a long-term value investor who has held onto stocks for more than 5 years. My analysis and valuation are from such a perspective. I consider quarterly results "noisy" and focus on long-term trends.

This article was derived from a detailed analysis, emphasizing the intersection of business performance and valuation metrics, which was first published on i4value as "[Is KESM an investment opportunity?](#)" Refer to the article for further insights on its investment risk vs business performance.

Disclaimer: This article is written for informational purposes only. It does not constitute a solicitation, offer, advice, counseling or recommendation to buy or sell. As such it is not intended to promote the purchase of shares in any way. As a reminder, any type of asset has a risk factor and needs to be evaluated from multiple perspectives. Therefore, any investment decision and the associated risk remains with the investor. The views expressed here are entirely the writer's own.

UNLOCK THE SECRET OF WEALTH

DO YOU REALLY WANT TO MASTER VALUE INVESTING



SEE HOW TO GET HIGHER RETURNS WITH LOWER RISK



OPR maintained at 2.75% - MPC

The Monetary Policy Committee (MPC) of Bank Negara Malaysia decided to maintain the Overnight Policy Rate (OPR) at 2.75%.

For the Malaysian economy, latest developments indicate better-than-expected growth in 3Q2025, driven by sustained domestic demand, resilient electrical and electronics (E&E) exports, and recovery in commodity production. Looking ahead, resilient domestic demand will continue to support growth going into 2026. Employment, wage growth and income-related policy measures will remain supportive of household spending. The expansion in investment activity will be driven by the progress of multi-year projects in both the private and public sectors, the continued high realisation of approved investments, as well as the ongoing implementation of catalytic initiatives under national master plans and the Thirteenth Malaysia Plan (RMK13).

Measures under Budget 2026 will also support growth. This growth outlook remains subject to uncertainties, in particular surrounding global developments. Downside risks to the growth outlook remain from slower global trade, weaker sentiment, as well as lower-than-expected commodity production. Meanwhile, upside potential to growth could arise from a better global growth outlook, stronger demand for E&E goods, and robust tourism activity.

Year-to-date, headline and core inflation averaged 1.4% and 1.9%, respectively. Moving forward, headline inflation is expected to remain moderate in 2026 amid the continued easing in global cost conditions. Global commodity prices are expected to remain modest, contributing to contained domestic cost conditions. Meanwhile, core inflation in 2026 is expected to remain stable and

close to its long-term average, reflecting continued expansion in economic activity and the absence of excessive demand pressures. In this environment, the overall impact of the implemented domestic policy reforms on inflation in 2026 is expected to be limited.

For the global economy, the latest indicators point towards a continued expansion in global growth. While the impact of higher tariffs would continue to weigh on global growth, the outlook remains supported by resilient labour market conditions, moderating inflation, less restrictive monetary policy and supportive fiscal policy. The conclusion of more trade negotiations has, to some extent, eased global uncertainty. Downside risks remain, arising from potentially higher tariffs, especially product-specific ones, and escalation in geopolitical tensions. Additionally, there are concerns over the elevated valuations in financial markets. Upside potential includes a milder tariff impact on economic activity and pro-growth policies in major economies.

At the current OPR level, the MPC considers the monetary policy stance to be appropriate and supportive of the economy amid price stability. The MPC will continue to monitor ongoing developments and assess the balance of risks surrounding the outlook for domestic growth and inflation.

The meeting also approved the schedule of MPC meetings for 2026. In accordance with the Central Bank of Malaysia Act 2009, the MPC will convene six times during the year. The Monetary Policy Statement will be released at 3:00 p.m. after each MPC meeting. Click this link for the [schedule of MPC meetings for 2026](#).

CHECK OUT
SHAREINVESTOR
BROKERS' CALL
 Weekly Buy/Sell/Hold calls from leading Malaysian Brokerages.

[Go To Brokers' Call](#)

ASEAN Capital Markets Forum Charts Next Phase of Growth with New Five-Year Action Plan

The ASEAN Capital Markets Forum (ACMF) unveiled a series of key initiatives at its ACMF International Conference 2025, hosted by the Securities Commission Malaysia (SC). The announcements follow the 43rd ACMF Chairs' Meeting, where ASEAN's capital market regulators endorsed the deliverables ahead of their public launch.

The centrepiece of the event was the ACMF Action Plan 2026–2030 (AP 2026) - a forward-looking roadmap to guide ASEAN's capital market development over the next five years. Building on the achievements of the 2021–2025 plan, AP 2026 outlines 11 Key Priorities and 24 Initiatives across five strategic thrusts:

1. Building a Sustainable ACMF
2. Building a Sustainable and Resilient ASEAN
3. Promoting Inclusivity and Financial Empowerment
4. Strengthening Regional Integration and Global Positioning
5. Driving Digitalisation

Dato' Mohammad Faiz Azmi, ACMF Chair for 2025, said "The next five years will be pivotal for ASEAN's capital markets. Through AP 2026, we are building the foundations for a more connected, credible and competitive region - one that not only attracts global capital but channels it toward inclusive, sustainable, and resilient growth. The collaboration and commitment we've seen among ASEAN regulators reaffirm our shared vision of making our markets stronger together."

The ACMF International Conference 2025, officiated by His Excellency Senator Datuk Seri Amir Hamzah Azizan, Minister of Finance II, Malaysia was attended by policymakers, regulators, and industry leaders to discuss the future of ASEAN capital markets. Discussions highlighted cross-border fundraising, climate transition finance, voluntary carbon markets, and the use of AI in regulatory supervision, underscoring ASEAN's growing leadership in sustainable finance and digital transformation.

Other key publications launched at the conference include:

- Version 2 of the ASEAN Simplified ESG Disclosure Guide (ASEAN SEDG) for SMEs in Supply Chains, which has been refined following public consultation and serves to provide guidance to SMEs in preparing their ESG disclosures;
- A White Paper for the mitigation co-benefit and Adaptation for Resilience (mARs) Guide, developed with the UN Environment Programme Finance Initiative (UNEP FI) in partnership with Sustainable Finance Institute Asia (SFIA), in close consultation with the ASEAN Taxonomy Board (ATB);
- Voluntary Carbon Market (VCM) Development Plan and ASEAN VCM Guidance, jointly developed with the Economic Research Institute for ASEAN and East Asia (ERIA) to enhance transparency, integrity, and interoperability in regional carbon markets; and
- ASEAN Taxonomy for Sustainable Finance Version 4, which included the technical screening criteria for the remaining three focus sectors and two enabling sectors of the ASEAN Taxonomy's Plus Standard, allowing complete coverage of Plus Standard.

A Memorandum of Understanding was signed between ACMF and ERIA to advance cooperation on research, policy development and capacity building in areas related to the 5 strategic thrusts within AP 2026. The two-day engagements concluded with the handover of the ACMF Chairmanship from the Securities Commission Malaysia to the Securities and Exchange Commission Philippines.

Malaysia aims to lead in semiconductor, advanced tech innovation - Chang

According to Science, Technology and Innovation Minister Chang Lih Kang, Malaysia is positioning itself as a high-tech, innovation-driven nation with a clear strategy to advance beyond manufacturing into technology creation and global semiconductor leadership.

He was speaking at the seventh edition of the Ministry of Science, Technology and Innovation (MOSTI) Tech Talks at UCSI University when he said that Malaysia's technological future hinges on its ability to invest in talent, research and innovation, particularly in the fast-growing semiconductor sector.

He said, "We are in a global race not just to make technology, but to master it. That race will be won by countries that invest in talent, innovation and courage." He added that Malaysia's electrical and electronics (E&E) industry remains one of its strongest economic pillars, with semiconductor exports expanding from RM106 billion in 2015 to RM387 billion in 2023. The sector accounts for a quarter of Malaysia's gross domestic product (GDP) and supports around 100,000 jobs.

He added that through new investments, specialised training and strategic partnerships, we are building the full spectrum of semiconductor capability. The goal is clear to make Malaysia's semiconductor ecosystem not only competitive, but complete, resilient and future-ready.

The National Science, Technology and Innovation Policy (NSTIP) 2021–2030 forms the foundation of Malaysia's high-tech aspirations, comprising six policy thrusts and 40 cross-ministerial initiatives to strengthen research and innovation governance. Malaysia aims to raise R&D expenditure to 2.5% of GDP, with 70% driven by the private sector. Human capital is central to this mission, with a target of 200 researchers, scientists, engineers and technologists per 10,000 workers.

Malaysia ranked 34th in the 2025 Global Innovation Index, while Kuala Lumpur climbed from 93rd to 86th among the world's top science clusters, making Malaysia one of only 15 countries with two or more recognised innovation clusters. He noted that MOSTI agencies, particularly MIMOS, play a key role in advancing this agenda through R&D, technology transfer and talent development.

MIMOS's Semiconductor Technology Centre now offers world-class testing and reliability facilities, including an international automotive testing capability, while the MIMOS Junior Academy inspires young Malaysians to explore science and innovation from an early age.

He said that this journey cannot be achieved by the government alone. Public–private collaboration is key, bringing together government policy, industry expertise and academic innovation under one shared mission.

He added that MOSTI remains focused on ensuring every investment in innovation delivers measurable national value, and urged collective effort to position Malaysia as a leader in the global technology race, not merely a participant.



Heineken Malaysia Reports 3Q FY2025 Results

Heineken Malaysia Bhd (HEINEKEN Malaysia) announced its financial results for Q3 ended 30 September 2025, reporting an overall positive performance with higher revenue, PBT and net profit, driven by effective revenue management, enhanced distribution efforts, and disciplined cost management.

The Group recorded revenue of RM656 million, an increase of 6% y-o-y. PBT climbed 16% to RM149 million compared to the same period last year. For the nine-month period, the Group's revenue remained steady with a marginal decrease of 1%, compared to

the same period in 2024. Meanwhile, the Group PBT increased by 2% to RM419 million, reflecting the Group's operational resilience and contributing to a steady recovery in y-t-d performance, supported by improvements in the third quarter.

According to Martijn van Keulen, Managing Director of HEINEKEN Malaysia, the group is pleased with the strong third-quarter performance, which reflects the resilience of business fundamentals amid ongoing macroeconomic headwinds. However, he noted that the trading environment remains volatile, particularly considering the excise duty increase effective 1 November 2025. The group is proactively implementing strategic measures to safeguard profitability and value growth ambition into the final quarter of 2025. He added that the Board of Directors does not recommend any dividend in respect of the quarter ended 30 September 2025.

EYE ON THE MARKETS

On Thursday (06Nov), the Ringgit closed at 4.1820 against the USD and 3.2052 to the Sing Dollar. On Monday (03Nov), the FBM KLCI opened at 1610.79. As at Thursday (06Nov) 5:00pm, the FBM KLCI closed up 8.15 points at 1618.94. Over in US, the overnight Dow Jones Industrial Average closed down 397.35 points (-0.84%) to 46,913.65 whilst the NASDAQ shed 445.81 points (-1.90%) to 23,053.99.

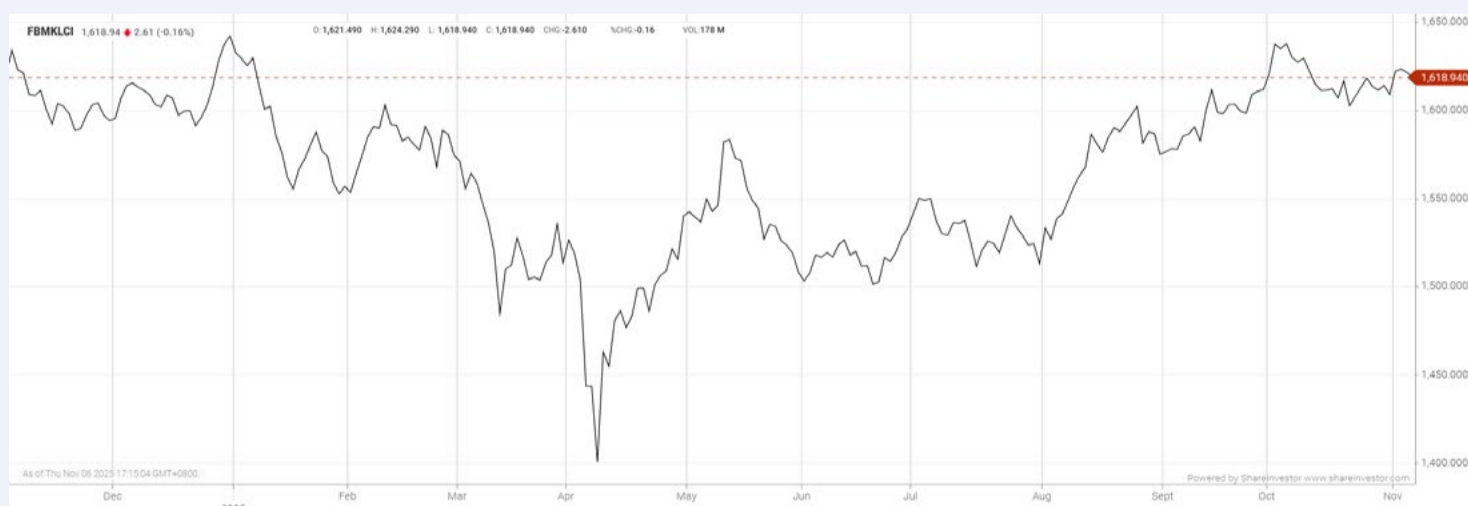

KLCI 1 Year Chart

Over 5 Trading Days (as at Yesterday)



ShareInvestor WebPro (www.shareinvestor.com/my)

1. Price > Stock Prices
2. Select Market: NASDAQ / NYSE / IDX / SET / HKEX / SGX (One bourse at a time)
3. select Stocks Tab
4. select Ranking Top Gainers or Top Losers (Over 5 Trading Days)
5. Mouse over Column Layout > select Edit Customs > select Name > select Last Done Price > select 5 Days Change > select 52 Weeks High > select 52 Weeks Low > Mouse Over Column Layout > select Custom

NASDAQ (USD)

Top Gainers

Name	Last Done	Change Over 5 Days	52 Weeks High	52 Weeks Low
IDEXX Laboratories	720.210	+92.550	735.000	356.140
Cavco Industries	559.950	+55.870	602.570	393.530
Madrigal Pharmaceuticals	475.870	+54.270	469.950	265.000
UFP Technologies	234.490	+45.120	354.220	178.260
Sanmina	177.760	+39.670	167.690	63.665

Top Losers

Name	Last Done	Change Over 5 Days	52 Weeks High	52 Weeks Low
Booking Holdings	4,911.150	-164.710	5,839.410	4,096.230
Meta Platforms A	635.950	-115.720	796.250	479.800
Axon Enterprise	639.530	-119.910	885.915	433.970
Monolithic Power Systems	1,000.150	-93.930	1,123.380	438.860
Impinj	180.210	-61.700	247.064	60.850

NYSE (USD)

Top Gainers

Name	Last Done	Change Over 5 Days	52 Weeks High	52 Weeks Low
Berkshire Hathaway A	736,150.000	+23,250.000	812,855.000	660,640.000
Markel Group	1,997.100	+170.780	2,075.920	1,540.000
Resolute Holdings Management	162.980	+90.210	148.849	64.605
Eli Lilly	925.810	+112.280	935.625	623.780
Fabrinet	486.910	+42.990	498.000	148.550

Top Losers

Name	Last Done	Change Over 5 Days	52 Weeks High	52 Weeks Low
NVR	7,181.870	-151.440	9,527.850	6,562.850
TransDigm Group	1,266.310	-49.690	1,623.830	1,183.600
Spotify Technology	620.000	-45.670	785.000	376.040
Adtalem Global Education	97.490	-44.280	156.260	83.700
AutoZone	3,661.810	-43.820	4,388.110	3,036.400

IDX (Rupiah)

Top Gainers

Name	Last Done	Change Over 5 Days	52 Weeks High	52 Weeks Low
DIAN SWASTATIKA SENTOSA TBK	88,200.000	+6,800.000	118,000.000	30,300.000
GUDANG GARAM TBK	17,100.000	+2,200.000	17,825.000	8,300.000
GOLDEN FLOWER TBK	25,075.000	+2,075.000	41,900.000	910.000
UNGGUL INDAH CAHAYA TBK	9,300.000	+1,200.000	10,300.000	6,500.000
RAHARJA ENERGI CEPU TBK	8,125.000	+1,125.000	10,975.000	1,150.000

Top Losers

Name	Last Done	Change Over 5 Days	52 Weeks High	52 Weeks Low
DCI INDONESIA TBK	260,550.000	-5,000.000	398,000.000	40,000.000
JAYA SUKSES MAKMUR SENTOSA TBK	8,000.000	-4,275.000	15,100.000	965.000
PRADIKSI GUNATAMA TBK	13,300.000	-975.000	29,525.000	424.000
REMALA ABADI TBK	4,800.000	-650.000	6,775.000	555.000
UNITED TRACTORS TBK	27,000.000	-625.000	28,500.000	20,025.000

SET (Thai Baht)

Top Gainers

Name	Last Done	Change Over 5 Days	52 Weeks High	52 Weeks Low
ADVANC	313.000	+5.000	316.000	259.000
METCO	224.000	+5.000	230.000	154.500
BH	177.500	+3.500	270.000	130.000
KBANK	182.500	+3.500	188.500	145.000
STANLY	196.000	+3.000	225.000	176.000

Top Losers

Name	Last Done	Change Over 5 Days	52 Weeks High	52 Weeks Low
SCC	191.000	-16.000	231.000	124.500
DELTA	219.000	-8.000	232.000	51.250
F&D	43.000	-6.500	61.500	29.000
AEONTS	103.500	-5.000	138.500	90.500
PTTGC	20.700	-4.300	28.750	14.200

HKEX (HKD)

Top Gainers

Name	Last Done	Change Over 5 Days	52 Weeks High	52 Weeks Low
MININGLAMP-W (2718)	197.900	+196.750	309.800	197.800
TRANSTHERA-B (2617)	228.600	+45.100	679.500	20.200
DEEPEXI TECH (1384)	101.000	+34.200	128.200	52.100
DUALITYBIO-B (9606)	298.600	+15.400	563.500	165.500
SKB BIO-B (6990)	434.200	+12.400	581.000	152.000

Top Losers

Name	Last Done	Change Over 5 Days	52 Weeks High	52 Weeks Low
LAOPU GOLD (6181)	628.000	-39.500	1,108.000	180.700
TRIP.COM-S (9961)	541.000	-27.000	613.000	402.600
BILIBILI-W (9626)	220.200	-21.800	249.600	113.600
BAMA TEA (6980)	73.000	-20.350	115.000	72.050
FORTIOR (1304)	148.900	-20.100	226.400	128.000

SGX (SGD)

Top Gainers

Name	Last Done	Change Over 5 Days	52 Weeks High	52 Weeks Low
JMH USD	62.430	+2.390	71.200	36.010
TJ DaRenTang USD	2.930	+0.450	3.130	1.990
Haw Par	15.220	+0.340	15.240	9.951
Prudential USD	12.500	+0.300	12.500	8.090
Shangri-La HKD	5.000	+0.250	5.960	4.020

Top Losers

Name	Last Done	Change Over 5 Days	52 Weeks High	52 Weeks Low
CityDev	7.000	-0.430	7.540	4.300
IFAST	9.450	-0.300	9.990	6.020
Sembcorp Ind	6.300	-0.250	7.930	4.960
Azeus	15.020	-0.230	17.280	10.030
Fuxing China	0.465	-0.220	0.700	0.165

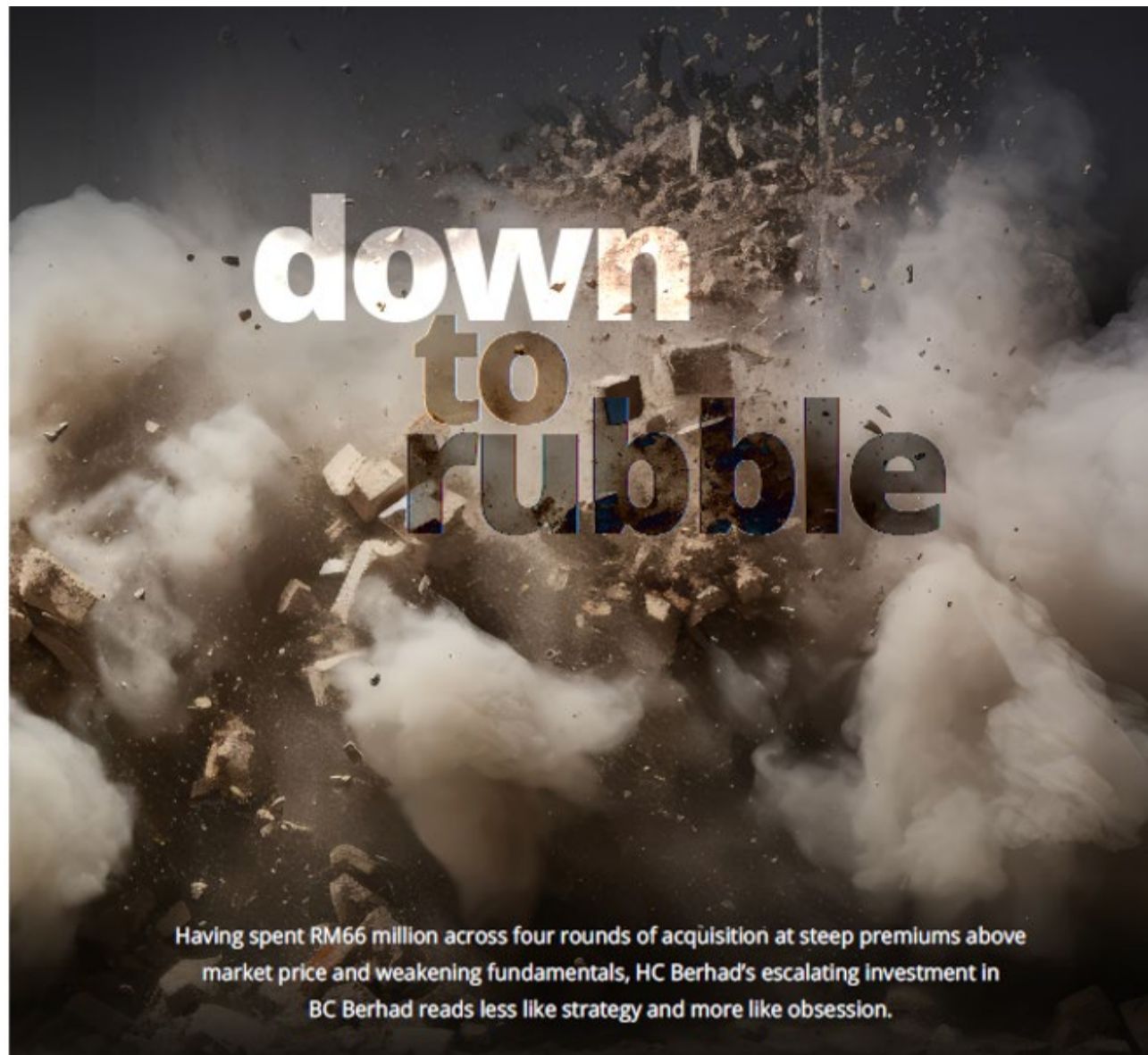

HC BERHAD - BC BERHAD PARADOX

Have you ever watched something fall apart in slow motion? Not a crash – no, not that kind of drama – more like... erosion. The kind you don't notice until there's nothing left but dust and denial. That's HC Berhad – and its shiny, obsessive love story with BC Berhad. The one that got away but didn't really want to stay.

See, HC Berhad didn't trip; it drifted. Like conviction melting under fluorescent lights. They spent sixty-six million ringgit – million, with an "M" – buying slices of BC Berhad. Not once. Not twice. Four times! A recent stealthy pick up of 19 million shares came at a 75% premium above the market price. Like an addict chasing that first high. RM0.56, RM0.21... always a little too much, always a little too late.

Now they own 34.6%. Not quite statutory control, not quite distance. Just enough to whisper in the boardroom, but not enough to trigger the big red button – the mandatory general offer. Creeping control. The kind of move that says, "I'm not touching you," while their finger hovers this close to your face.

And here's the genius part — with that slice, that perfect 34.6%, they can block special resolutions. The ones that need seventy-five percent approval. See? Not full control... just the power to say no. A veto dressed as a minority interest. It's not ownership — it's leverage.

They said it was strategic. Of course they did. BC Berhad is in telecom and utilities — 5G towers and shiny solar dreams, Malaysia's buzzwords of the decade. Sounds smart, right? "Synergy." "Growth." "Alignment." Boardroom bingo. Except that solar dream? It's gone. On 31 December 2024, BC Berhad quietly disposed of its 51% stake in its solar subsidiary for RM5.92 million.

Meanwhile, the numbers don't lie — they just bleed quietly. RM111.9 million in revenue, RM2.1 million in profit and negative operating cash flow of RM30.36 million during FY2024. A wafer-thin hope sandwich. Then — poof! — Q22025: losses, negative operating cash flow continued. And still... HC Berhad bought more. Paid more. Premiums above market, like a gambler betting on the same losing hand because the dealer wore a funny smile.

And when people asked why, oh — they had a story. Something about "avoiding undue impact on market pricing." Something about "the scarcity of sizeable shareholdings in the open market." They even added that acquiring such a large block through the open market could be time-consuming and more expensive. Translation? They overpaid on purpose. The irony writes itself — HC Berhad paid well above market price to avoid paying more. Because apparently, when the market doesn't agree with your valuation, the problem must be... the market.

Maybe it's not about profit. Maybe it's about power — or something darker that doesn't fit on a balance sheet. Because paying a premium four times isn't bad math — it's intent. Influence has a price tag.

And as if that wasn't enough self-inflicted comedy, HC Berhad turned its 34.6% dummy, BC Berhad, into a collector of vanity carcasses — overpriced, overrated, and magnificently futile.

Empire City, of all places – the graveyard of ambition wrapped in glass and debt. They called it “investment,” but it looked more like a slow-motion suicide pact. And when the bleeding wouldn't stop, they breathed “private placement” like a prayer, diluting themselves into oblivion to patch the holes they drilled with their own hands.

This isn't diversification anymore – it's empire building in disguise. A corporate hydra. Chemicals, agriculture, power generation, property, telecommunications – each head twitching in different directions, all connected to one brain humming: Expand. Expand. Expand.

And no one's breaking any rules! Oh no. The rulebook's intact, just... interpreted creatively. Independent directors nodding politely, while the valuation report is propped up like a shield to justify the insanity. HC Berhad's grand foray into BC Berhad doesn't look like vision anymore – it looks like obsession in a tailored suit, pacing the boardroom and mistaking compulsion for purpose.

The market sees through it. Always does. BC Berhad's share price didn't soar – it sank, dragged by its own story. Numbers don't bend for narratives.

And the silence... that's the most haunting part. The announcements are polished, perfumed, full of “synergy” and “collaboration.” But behind them? Nothing. No real progress. Just the murmur of optimism pretending to be logic. A cautionary tale written in ringgit and regret.

But here's the twist – it was always there. The warning signs. The margins. The valuations. The silence. The belief that the market was wrong and they were right. That's how stories like this end: not with an explosion, but with the quiet sound of confidence collapsing under its own weight.

You can't cheat gravity. Not even with synergy.

DEFINITION: Insider Activity shows the trades made by substantial shareholders or directors of the company. Purchases by the directors and company share buyback may indicate the share price is undervalued and brings confidence to the price trend of the share price.



ShareInvestor WebPro > Fundamental > Insider Trades > click Search tab > Select Bursa > click Stock name > scroll up and leave at <Select Counter> Type Date Range for Announcement Date > click Search

Notice Period is 26th October 2025 to 01st November 2025

Effective Change Date	Stock Name	Buyer/ Seller Name [Classification]	Bought / (Sold) ['000]		No. of Shares After Trade ['000]	
			Total	% Held	Total	% Held
08 OCT 2025 - 27 OCT 2025	3REN	DATO' BOONLER SOMCHIT [DIR/CEO]	-188		313	0.048
24 OCT 2025 - 24 OCT 2025	AEON	EMPLOYEES PROVIDENT FUND BOARD [SSH]	970		100,462	7.155
27 OCT 2025 - 27 OCT 2025	AJIYA	CHIN HIN GROUP BERHAD [SSH]	202,130		404,260	73.635
27 OCT 2025 - 27 OCT 2025	AJIYA	DATIN SERI WONG MEE LENG [SSH]	202,130		404,260	73.635
27 OCT 2025 - 27 OCT 2025	AJIYA	DATUK SERI CHIAU BENG TEIK JP [DIR/CEO]	202,130		404,260	73.635
27 OCT 2025 - 27 OCT 2025	AJIYA	DATUK SERI CHIAU BENG TEIK JP [SSH]	202,130		404,260	73.635
27 OCT 2025 - 27 OCT 2025	AJIYA	DATUK WIRA CHIAU HAW CHOON [DIR/CEO]	202,130		404,260	73.635
27 OCT 2025 - 27 OCT 2025	AJIYA	DATUK WIRA CHIAU HAW CHOON [SSH]	202,130		404,260	73.635
27 OCT 2025 - 27 OCT 2025	AJIYA	DIVINE INVENTIONS SDN BHD [SSH]	202,130		404,260	73.635
27 OCT 2025 - 27 OCT 2025	AJIYA	PP CHIN HIN REALTY SDN BHD [SSH]	202,130		404,260	73.635
28 OCT 2025 - 28 OCT 2025	ALLIANZ	EMPLOYEES PROVIDENT FUND BOARD [SSH]	129		11297	6.132
27 OCT 2025 - 27 OCT 2025	ALLIANZ	EMPLOYEES PROVIDENT FUND BOARD [SSH]	93		11169	6.062
29 OCT 2025 - 30 OCT 2025	ALPHA	ACE SPECIALISTS SDN BHD [SSH]	2,778		448,177	9.222
29 OCT 2025 - 30 OCT 2025	ALPHA	DATO DR LEE SOON SOO [SSH]	2,778		2,160,611	44.457
29 OCT 2025 - 30 OCT 2025	ALPHA	DATO' DR LEE SOON SOO [DIR/CEO]	2,778		2,160,611	44.457
28 OCT 2025 - 28 OCT 2025	AMBANK	EMPLOYEES PROVIDENT FUND BOARD [SSH]	13,775		489,512	14.798
27 OCT 2025 - 27 OCT 2025	AMBANK	EMPLOYEES PROVIDENT FUND BOARD [SSH]	10,400		475,377	14.382
24 OCT 2025 - 24 OCT 2025	AMBANK	EMPLOYEES PROVIDENT FUND BOARD [SSH]	-30,090		465,417	14.07
23 OCT 2025 - 23 OCT 2025	AMBANK	EMPLOYEES PROVIDENT FUND BOARD [SSH]	2,504		495,507	14.98
22 OCT 2025 - 22 OCT 2025	AMBANK	EMPLOYEES PROVIDENT FUND BOARD [SSH]	500		493,003	14.904
28 OCT 2025 - 28 OCT 2025	AME	EMPLOYEES PROVIDENT FUND BOARD [SSH]	735		39,152	6.139
27 OCT 2025 - 27 OCT 2025	AME	EMPLOYEES PROVIDENT FUND BOARD [SSH]	61		38,417	6.023
24 OCT 2025 - 24 OCT 2025	AME	EMPLOYEES PROVIDENT FUND BOARD [SSH]	40		38,356	6.014
30 OCT 2025 - 30 OCT 2025	AMWAY	KUMPULAN WANG PERSARAAN (DIPERBADANKAN) [SSH]	-10		14,574	8.865
29 OCT 2025 - 29 OCT 2025	AMWAY	KUMPULAN WANG PERSARAAN (DIPERBADANKAN) [SSH]	-5		14,583	8.871
28 OCT 2025 - 28 OCT 2025	AMWAY	KUMPULAN WANG PERSARAAN (DIPERBADANKAN) [SSH]	-8		14,588	8.874
30 OCT 2025 - 30 OCT 2025	APPASIA	MR TOH HONG CHYE [DIR/CEO]	4,273		402,184	28.826
30 OCT 2025 - 30 OCT 2025	APPASIA	MR TOH HONG CHYE [SSH]	4,273		402,184	28.826
27 OCT 2025 - 27 OCT 2025	ASIAFLE	AMANAHRAYA TRUSTEES BERHAD-AMANAH SAHAM BUMIPUTERA [SSH]	-1,000		18,000	9.506
23 OCT 2025 - 23 OCT 2025	ASIAFLE	DATO' LIM SOON HUAT [DIR/CEO]	-1		98,349	51.938
23 OCT 2025 - 23 OCT 2025	ASIAFLE	DATO' LIM SOON HUAT [SSH]	-1		92,181	48.681
24 OCT 2025 - 24 OCT 2025	ASIAFLE	AMANAHRAYA TRUSTEES BERHAD-AMANAH SAHAM BUMIPUTERA [SSH]	-250		19,000	10.034
30 OCT 2025 - 30 OCT 2025	ASIAPLY	DATO' YEO BOON LEONG [DIR/CEO]	506		317,267	30.091
30 OCT 2025 - 30 OCT 2025	ASIAPLY	DATO' YEO BOON LEONG [SSH]	506		317,267	30.091
24 OCT 2025 - 27 OCT 2025	ASIAPLY	DATO' YEO BOON LEONG [DIR/CEO]	3,053		316,761	30.043
24 OCT 2025 - 27 OCT 2025	ASIAPLY	DATO' YEO BOON LEONG [SSH]	3,053		316,761	30.043
23 OCT 2025 - 23 OCT 2025	ASIAPLY	DATO' YEO BOON LEONG [DIR/CEO]	39		313,709	29.754
23 OCT 2025 - 24 OCT 2025	ASIAPLY	TAN SOON HUI [SSH]	-1,500		79,305	7.522
22 OCT 2025 - 22 OCT 2025	ATECH	EMPLOYEES PROVIDENT FUND BOARD [SSH]	457		151,552	11.653
27 OCT 2025 - 29 OCT 2025	AWANTEC	LEMBAGA TABUNG AMANAH WARISAN NEGERI TERENGGANU [SSH]	19		43,702	5.544
23 OCT 2025 - 24 OCT 2025	AWANTEC	LEMBAGA TABUNG AMANAH WARISAN NEGERI TERENGGANU [SSH]	7		43,684	5.542
24 OCT 2025 - 24 OCT 2025	AXIATA	EMPLOYEES PROVIDENT FUND BOARD [SSH]	-160		1,699,260	18.498
23 OCT 2025 - 23 OCT 2025	AXIATA	EMPLOYEES PROVIDENT FUND BOARD [SSH]	-152		1,699,421	18.5
22 OCT 2025 - 22 OCT 2025	AXIATA	EMPLOYEES PROVIDENT FUND BOARD [SSH]	-305		1,699,573	18.501
30 OCT 2025 - 30 OCT 2025	AXREIT	LEMBAGA TABUNG HAJI [SSH]	1,000		132,791	6.571
28 OCT 2025 - 28 OCT 2025	AXREIT	EMPLOYEES PROVIDENT FUND BOARD [SSH]	1,567		373,794	18.498
29 OCT 2025 - 29 OCT 2025	AXREIT	LEMBAGA TABUNG HAJI [SSH]	1,000		131,791	6.522
27 OCT 2025 - 27 OCT 2025	AXREIT	EMPLOYEES PROVIDENT FUND BOARD [SSH]	2,190		372,228	18.42
28 OCT 2025 - 28 OCT 2025	AXREIT	LEMBAGA TABUNG HAJI [SSH]	1,000		130,791	6.472
24 OCT 2025 - 24 OCT 2025	AXREIT	EMPLOYEES PROVIDENT FUND BOARD [SSH]	-248		370,037	18.312
27 OCT 2025 - 27 OCT 2025	AXREIT	LEMBAGA TABUNG HAJI [SSH]	1,000		129,791	6.423
23 OCT 2025 - 23 OCT 2025	AXREIT	EMPLOYEES PROVIDENT FUND BOARD [SSH]	-1,788		370,286	18.324
24 OCT 2025 - 24 OCT 2025	AXREIT	LEMBAGA TABUNG HAJI [SSH]	1,000		128,791	6.373
22 OCT 2025 - 22 OCT 2025	AXREIT	EMPLOYEES PROVIDENT FUND BOARD [SSH]	-733		372,074	18.412
28 OCT 2025 - 28 OCT 2025	BAUTO	DATO' SRI AMER HAMZAH BIN AHMAD [SSH]	50		186,011	16.232
28 OCT 2025 - 28 OCT 2025	BAUTO	DATO' SRI LEE KOK CHUAN [DIR/CEO]	50		186,157	16.245
28 OCT 2025 - 28 OCT 2025	BAUTO	DATO' SRI LEE KOK CHUAN [SSH]	50		186,157	16.245

Notice Period is 26th October 2025 to 01st November 2025

Effective Change Date	Stock Name	Buyer/ Seller Name [Classification]	Bought / (Sold) ['000]		No. of Shares After Trade ['000]	
			Total	% Held	Total	% Held
28 OCT 2025 - 28 OCT 2025	BAUTO	TAN SRI DATO' SRI YEOH CHOON SAN [DIR/CEO]	50		185,784	16.212
28 OCT 2025 - 28 OCT 2025	BAUTO	TAN SRI DATO' SRI YEOH CHOON SAN [SSH]	50		185,784	16.212
27 OCT 2025 - 27 OCT 2025	BAUTO	EMPLOYEES PROVIDENT FUND BOARD [SSH]	-1,232		117,267	10.232
24 OCT 2025 - 24 OCT 2025	BAUTO	EMPLOYEES PROVIDENT FUND BOARD [SSH]	-1,679		118,499	10.339
24 OCT 2025 - 27 OCT 2025	BAUTO	DATO' SRI AMER HAMZAH BIN AHMAD [SSH]	200		185,961	16.226
24 OCT 2025 - 27 OCT 2025	BAUTO	DATO' SRI LEE KOK CHUAN [DIR/CEO]	200		186,107	16.238
24 OCT 2025 - 27 OCT 2025	BAUTO	DATO' SRI LEE KOK CHUAN [SSH]	200		186,107	16.238
24 OCT 2025 - 27 OCT 2025	BAUTO	DYNAMIC MILESTONE SDN BHD [SSH]	200		181,517	15.838
24 OCT 2025 - 27 OCT 2025	BAUTO	TAN SRI DATO' SRI YEOH CHOON SAN [DIR/CEO]	200		185,734	16.206
24 OCT 2025 - 27 OCT 2025	BAUTO	TAN SRI DATO' SRI YEOH CHOON SAN [SSH]	200		185,734	16.206
23 OCT 2025 - 23 OCT 2025	BAUTO	EMPLOYEES PROVIDENT FUND BOARD [SSH]	-372		120,179	10.483
22 OCT 2025 - 22 OCT 2025	BAUTO	EMPLOYEES PROVIDENT FUND BOARD [SSH]	-1,002		120,551	10.513
29 OCT 2025 - 29 OCT 2025	BJASSET	TAN SRI DATO' SRI VINCENT TAN CHEE YIOUN [SSH]	21		1,569,513	61.351
28 OCT 2025 - 28 OCT 2025	BJASSET	TAN SRI DATO' SRI VINCENT TAN CHEE YIOUN [SSH]	60		1,569,492	61.35
24 OCT 2025 - 24 OCT 2025	BJASSET	TAN SRI DATO' SRI VINCENT TAN CHEE YIOUN [SSH]	91		1,569,432	61.348
23 OCT 2025 - 23 OCT 2025	BJFOOD	DATO' (DR) MUSTAPHA BIN ABD HAMID [DIR/CEO]	407		407	0.046
23 OCT 2025 - 23 OCT 2025	BJFOOD	DATO' SYDNEY LAWRENCE QUAYS [DIR/CEO]	2,166		2,166	0.245
23 OCT 2025 - 23 OCT 2025	BJFOOD	DYAM TUNKU SHAZUDDIN ARIFF IBNI AL AMINUL KARIM SULTAN SALLEHUDDIN TUNKU MAHKOTA KEDAH [DIR/CEO]	293		293	0.033
23 OCT 2025 - 23 OCT 2025	BJFOOD	MR TAN THIAM CHAI [DIR/CEO]	1,022		1,022	0.115
27 OCT 2025 - 27 OCT 2025	BNASTRA	PRUDENTIAL PLC [SSH]	330		83,404	7.642
28 OCT 2025 - 28 OCT 2025	BURSA	EMPLOYEES PROVIDENT FUND BOARD [SSH]	-260		90,840	11.225
28 OCT 2025 - 28 OCT 2025	BURSA	EMPLOYEES PROVIDENT FUND BOARD [SSH]	306		91,146	11.262
27 OCT 2025 - 27 OCT 2025	BURSA	EMPLOYEES PROVIDENT FUND BOARD [SSH]	-4		91,100	11.257
24 OCT 2025 - 24 OCT 2025	BURSA	EMPLOYEES PROVIDENT FUND BOARD [SSH]	370		91,125	11.26
24 OCT 2025 - 24 OCT 2025	BURSA	EMPLOYEES PROVIDENT FUND BOARD [SSH]	-21		91,104	11.257
23 OCT 2025 - 23 OCT 2025	BURSA	EMPLOYEES PROVIDENT FUND BOARD [SSH]	-1		90,258	11.153
23 OCT 2025 - 23 OCT 2025	BURSA	EMPLOYEES PROVIDENT FUND BOARD [SSH]	497		90,755	11.214
22 OCT 2025 - 22 OCT 2025	BURSA	EMPLOYEES PROVIDENT FUND BOARD [SSH]	439		90,259	11.153
28 OCT 2025 - 28 OCT 2025	CDB	EMPLOYEES PROVIDENT FUND BOARD [SSH]	1,669		1,262,225	10.759
27 OCT 2025 - 27 OCT 2025	CDB	EMPLOYEES PROVIDENT FUND BOARD [SSH]	586		1,260,557	10.745
24 OCT 2025 - 24 OCT 2025	CDB	EMPLOYEES PROVIDENT FUND BOARD [SSH]	509		1,259,971	10.74
31 OCT 2025 - 31 OCT 2025	CEB	MR CHUNG CHEE YANG [SSH]	18		81,094	8.175
24 OCT 2025 - 24 OCT 2025	CEB	MR CHUNG DAO [SSH]	50		93,506	9.426
29 OCT 2025 - 29 OCT 2025	CGB	MR CHEW HIAN TAT [DIR/CEO]	-1,430		261,768	31.262
29 OCT 2025 - 29 OCT 2025	CGB	MR CHEW HIAN TAT [SSH]	-1,430		261,768	31.262
29 OCT 2025 - 29 OCT 2025	CGB	MR LEE CHEE VUI [DIR/CEO]	-1,110		103,312	12.338
29 OCT 2025 - 29 OCT 2025	CGB	MR LEE CHEE VUI [SSH]	-1,110		103,312	12.338
29 OCT 2025 - 29 OCT 2025	CGB	MR SOO YU CHAI [SSH]	-1,110		91,676	10.948
29 OCT 2025 - 29 OCT 2025	CGB	RYRT HOLDINGS SDN. BHD. [SSH]	-1,110		90,983	10.855
28 OCT 2025 - 28 OCT 2025	CIMB	EMPLOYEES PROVIDENT FUND BOARD [SSH]	9,441		1,946,170	18.07
27 OCT 2025 - 27 OCT 2025	CIMB	EMPLOYEES PROVIDENT FUND BOARD [SSH]	5,488		1,936,729	17.98
28 OCT 2025 - 28 OCT 2025	CIMB	KUMPULAN WANG PERSARAAN (DIPERBADANKAN) [SSH]	103		689,224	6.4
24 OCT 2025 - 24 OCT 2025	CIMB	EMPLOYEES PROVIDENT FUND BOARD [SSH]	5,036		1,931,241	17.93
23 OCT 2025 - 23 OCT 2025	CIMB	EMPLOYEES PROVIDENT FUND BOARD [SSH]	1,836		1,926,206	17.88
24 OCT 2025 - 24 OCT 2025	CIMB	KUMPULAN WANG PERSARAAN (DIPERBADANKAN) [SSH]	-1,469		689,121	6.4
22 OCT 2025 - 22 OCT 2025	CIMB	EMPLOYEES PROVIDENT FUND BOARD [SSH]	-871		1,924,370	17.87
29 OCT 2025 - 29 OCT 2025	COMPUGT	MADAM SEE THOO CHAN [DIR/CEO]	200		975,120	16.117
29 OCT 2025 - 29 OCT 2025	COMPUGT	MADAM SEE THOO CHAN [SSH]	200		975,120	16.117
29 OCT 2025 - 29 OCT 2025	COMPUGT	MR GOH KHENG PEOW [SSH]	200		975,120	16.117
28 OCT 2025 - 28 OCT 2025	COMPUGT	MADAM SEE THOO CHAN [DIR/CEO]	1,120		974,920	16.113
28 OCT 2025 - 28 OCT 2025	COMPUGT	MADAM SEE THOO CHAN [SSH]	1,120		974,920	16.113
28 OCT 2025 - 28 OCT 2025	COMPUGT	MR GOH KHENG PEOW [SSH]	1,120		974,920	16.113
27 OCT 2025 - 27 OCT 2025	COMPUGT	MADAM SEE THOO CHAN [DIR/CEO]	35		973,800	16.095
27 OCT 2025 - 27 OCT 2025	COMPUGT	MADAM SEE THOO CHAN [SSH]	35		973,800	16.095
27 OCT 2025 - 27 OCT 2025	COMPUGT	MR GOH KHENG PEOW [SSH]	35		973,800	16.095
24 OCT 2025 - 24 OCT 2025	COMPUGT	MADAM SEE THOO CHAN [DIR/CEO]	500		973,765	16.094
24 OCT 2025 - 24 OCT 2025	COMPUGT	MADAM SEE THOO CHAN [SSH]	500		973,765	16.094

Disclaimer: The Information in Insider Activity is extracted from www.shareinvestor.com/fundamental/insider_trades. The information on this page is provided as a service to readers. It does not constitute financial advice and/or any investment recommendations. We assume no liability for damages resulting from or arising out of the use of such information. Whilst every effort is made to ensure accuracy, the information presented is not the official record of shareholder filings. Readers are advised to read the original filings on the Bursa Malaysia website at www.bursamalaysia.com



STROM
SWISS TIMEPIECES & JEWELLERY



StromWatch Asia
Tele : +65.9817.3378
Email : ll.stromasia@gmail.com
WWW.STROMWATCH.SWISS

Notice Period is 26th October 2025 to 01st November 2025

Effective Change Date	Stock Name	Buyer/ Seller Name [Classification]	Bought / (Sold) ['000]	No. of Shares After Trade ['000]	
			Total	Total	% Held
29 OCT 2025 - 29 OCT 2025	CTOS	ABERDEEN GROUP PLC (FORMERLY KNOWN AS ABRDN PLC) [SSH]	991	373,669	16.293
29 OCT 2025 - 29 OCT 2025	CTOS	ABRDN HOLDINGS LIMITED [SSH]	991	373,669	16.293
29 OCT 2025 - 29 OCT 2025	CTOS	ABRDN MALAYSIA SDN BHD [SSH]	991	370,071	16.136
29 OCT 2025 - 29 OCT 2025	CTOS	KUMPULAN WANG PERSARAAN (DIPERBADANKAN) [SSH]	-131	221,171	9.644
28 OCT 2025 - 28 OCT 2025	CTOS	ABERDEEN GROUP PLC (FORMERLY KNOWN AS ABRDN PLC) [SSH]	526	372,677	16.25
28 OCT 2025 - 28 OCT 2025	CTOS	ABRDN HOLDINGS LIMITED [SSH]	526	372,677	16.25
28 OCT 2025 - 28 OCT 2025	CTOS	ABRDN MALAYSIA SDN BHD [SSH]	526	369,080	16.093
28 OCT 2025 - 28 OCT 2025	CTOS	KUMPULAN WANG PERSARAAN (DIPERBADANKAN) [SSH]	-21	221,302	9.65
27 OCT 2025 - 27 OCT 2025	CTOS	ABERDEEN GROUP PLC (FORMERLY KNOWN AS ABRDN PLC) [SSH]	774	372,151	16.227
27 OCT 2025 - 27 OCT 2025	CTOS	ABRDN HOLDINGS LIMITED [SSH]	774	372,151	16.227
27 OCT 2025 - 27 OCT 2025	CTOS	ABRDN MALAYSIA SDN BHD [SSH]	774	368,553	16.07
27 OCT 2025 - 27 OCT 2025	CTOS	KUMPULAN WANG PERSARAAN (DIPERBADANKAN) [SSH]	774	221,324	9.651
24 OCT 2025 - 24 OCT 2025	CTOS	ABERDEEN GROUP PLC (FORMERLY KNOWN AS ABRDN PLC) [SSH]	1,049	371,377	16.193
24 OCT 2025 - 24 OCT 2025	CTOS	ABRDN HOLDINGS LIMITED [SSH]	1,049	371,377	16.193
24 OCT 2025 - 24 OCT 2025	CTOS	ABRDN MALAYSIA SDN BHD [SSH]	1,049	367,780	16.036
24 OCT 2025 - 24 OCT 2025	CTOS	KUMPULAN WANG PERSARAAN (DIPERBADANKAN) [SSH]	1,049	220,550	9.617
23 OCT 2025 - 23 OCT 2025	CTOS	ABERDEEN GROUP PLC (FORMERLY KNOWN AS ABRDN PLC) [SSH]	345	370,329	16.147
23 OCT 2025 - 23 OCT 2025	CTOS	ABRDN HOLDINGS LIMITED [SSH]	345	370,329	16.147
23 OCT 2025 - 23 OCT 2025	CTOS	ABRDN MALAYSIA SDN BHD [SSH]	345	366,731	15.991
29 OCT 2025 - 29 OCT 2025	CYBERE	MR MAHA RAMANATHAN PALAN [DIR/CEO]	69	5,412	3.144
28 OCT 2025 - 28 OCT 2025	CYBERE	MR MAHA RAMANATHAN PALAN [DIR/CEO]	39	5,343	3.104
27 OCT 2025 - 27 OCT 2025	CYBERE	MR MAHA RAMANATHAN PALAN [DIR/CEO]	85	5,304	3.081
24 OCT 2025 - 24 OCT 2025	CYBERE	MR MAHA RAMANATHAN PALAN [DIR/CEO]	60	5,219	3.032
30 OCT 2025 - 31 OCT 2025	CYPARK	MR CHUNG CHEE YANG [SSH]	-566	42,565	5.173
24 OCT 2025 - 24 OCT 2025	CYPARK	MR CHUNG DAO [SSH]	70	59,535	7.235
28 OCT 2025 - 28 OCT 2025	D&O	EMPLOYEES PROVIDENT FUND BOARD [SSH]	907	88,871	7.17
27 OCT 2025 - 27 OCT 2025	D&O	EMPLOYEES PROVIDENT FUND BOARD [SSH]	1,231	87,965	7.097
24 OCT 2025 - 24 OCT 2025	D&O	EMPLOYEES PROVIDENT FUND BOARD [SSH]	-3,482	86,734	6.998
23 OCT 2025 - 23 OCT 2025	D&O	EMPLOYEES PROVIDENT FUND BOARD [SSH]	-4,000	90,215	7.278
22 OCT 2025 - 22 OCT 2025	D&O	EMPLOYEES PROVIDENT FUND BOARD [SSH]	-487	94,215	7.601
16 OCT 2025 - 24 OCT 2025	DATAPRP	DATUK WIRA SHAMSHURI BIN ABDUL MAJID [SSH]	8,261	120,521	14.413
28 OCT 2025 - 31 OCT 2025	DAY3	BLM HOLDINGS SDN. BHD. [SSH]	-8,000	78,700	13.12
28 OCT 2025 - 31 OCT 2025	DAY3	MISS BERNADINE LEE SIEW LING [SSH]	-8,000	78,700	13.12
27 OCT 2025 - 27 OCT 2025	DAYANG	EMPLOYEES PROVIDENT FUND BOARD [SSH]	848	124,499	10.753
23 OCT 2025 - 23 OCT 2025	DAYANG	EMPLOYEES PROVIDENT FUND BOARD [SSH]	45	123,651	10.68
30 OCT 2025 - 30 OCT 2025	DIALOG	KUMPULAN WANG PERSARAAN (DIPERBADANKAN) [SSH]	88	560,302	9.93
28 OCT 2025 - 28 OCT 2025	DIALOG	EMPLOYEES PROVIDENT FUND BOARD [SSH]	3,980	1,022,286	18.12
29 OCT 2025 - 29 OCT 2025	DIALOG	KUMPULAN WANG PERSARAAN (DIPERBADANKAN) [SSH]	131	560,213	9.92
27 OCT 2025 - 27 OCT 2025	DIALOG	EMPLOYEES PROVIDENT FUND BOARD [SSH]	1,776	1,018,307	18.05
28 OCT 2025 - 28 OCT 2025	DIALOG	KUMPULAN WANG PERSARAAN (DIPERBADANKAN) [SSH]	-1,866	560,082	9.92
24 OCT 2025 - 24 OCT 2025	DIALOG	EMPLOYEES PROVIDENT FUND BOARD [SSH]	-1,379	1,016,531	18.02
27 OCT 2025 - 27 OCT 2025	DIALOG	KUMPULAN WANG PERSARAAN (DIPERBADANKAN) [SSH]	-1,896	561,948	9.96
23 OCT 2025 - 23 OCT 2025	DIALOG	EMPLOYEES PROVIDENT FUND BOARD [SSH]	530	1,017,910	18.04
24 OCT 2025 - 24 OCT 2025	DIALOG	KUMPULAN WANG PERSARAAN (DIPERBADANKAN) [SSH]	199	563,844	10
22 OCT 2025 - 22 OCT 2025	DIALOG	EMPLOYEES PROVIDENT FUND BOARD [SSH]	321	1,017,380	18.03
24 OCT 2025 - 24 OCT 2025	DPHARMA	EMPLOYEES PROVIDENT FUND BOARD [SSH]	293	91,012	9.461
23 OCT 2025 - 23 OCT 2025	DPHARMA	EMPLOYEES PROVIDENT FUND BOARD [SSH]	202	90,719	9.431
24 OCT 2025 - 24 OCT 2025	DRBHCOM	EMPLOYEES PROVIDENT FUND BOARD [SSH]	900	159,579	8.254
23 OCT 2025 - 23 OCT 2025	DRBHCOM	EMPLOYEES PROVIDENT FUND BOARD [SSH]	1,996	158,679	8.208
22 OCT 2025 - 22 OCT 2025	DRBHCOM	EMPLOYEES PROVIDENT FUND BOARD [SSH]	175	156,639	8.102
29 OCT 2025 - 29 OCT 2025	DXN	DATUK LIM SIOW JIN [DIR/CEO]	1,385	3,153,894	63.429
29 OCT 2025 - 29 OCT 2025	DXN	DATUK LIM SIOW JIN [SSH]	1,385	1,938,894	38.994
28 OCT 2025 - 28 OCT 2025	DXN	DATIN LEONG BEE LING [SSH]	-35,000	2,409,781	48.465
28 OCT 2025 - 28 OCT 2025	DXN	DATUK LIM SIOW JIN [DIR/CEO]	789	3,152,509	63.402
28 OCT 2025 - 28 OCT 2025	DXN	DATUK LIM SIOW JIN [SSH]	35,789	1,937,509	38.967
30 OCT 2025 - 30 OCT 2025	E&O	AMAZING PARADE SDN BHD [SSH]	2,500	668,667	26.832
30 OCT 2025 - 30 OCT 2025	E&O	DATIN SERI TOH SIEW CHUON [SSH]	2,500	819,150	32.87
30 OCT 2025 - 30 OCT 2025	E&O	DATO' TEE ENG SENG [DIR/CEO]	2,500	1,503,230	60.32
30 OCT 2025 - 30 OCT 2025	E&O	DATO' TEE ENG SENG [SSH]	2,500	1,503,230	60.32
30 OCT 2025 - 30 OCT 2025	E&O	DATO' SERI TEE ENG HO [DIR/CEO]	2,500	1,508,747	60.541
30 OCT 2025 - 30 OCT 2025	E&O	DATO' SERI TEE ENG HO [SSH]	2,500	1,503,230	60.32
30 OCT 2025 - 30 OCT 2025	E&O	KUMPULAN WANG PERSARAAN (DIPERBADANKAN) [SSH]	1,107	159,801	6.413
29 OCT 2025 - 29 OCT 2025	E&O	KUMPULAN WANG PERSARAAN (DIPERBADANKAN) [SSH]	241	158,453	6.368
28 OCT 2025 - 28 OCT 2025	E&O	KUMPULAN WANG PERSARAAN (DIPERBADANKAN) [SSH]	28	158,453	6.359
24 OCT 2025 - 24 OCT 2025	E&O	KUMPULAN WANG PERSARAAN (DIPERBADANKAN) [SSH]	220	158,426	6.357
29 OCT 2025 - 29 OCT 2025	ECOSHOP	MR CHENG PING KEAT [DIR/CEO]	40	210	0.004
28 OCT 2025 - 28 OCT 2025	F&N	EMPLOYEES PROVIDENT FUND BOARD [SSH]	7	47,388	12.92
27 OCT 2025 - 27 OCT 2025	F&N	EMPLOYEES PROVIDENT FUND BOARD [SSH]	52	47,381	12.918
23 OCT 2025 - 23 OCT 2025	F&N	EMPLOYEES PROVIDENT FUND BOARD [SSH]	0.3	47,329	12.904
22 OCT 2025 - 22 OCT 2025	F&N	EMPLOYEES PROVIDENT FUND BOARD [SSH]	136	47,329	12.904
29 OCT 2025 - 29 OCT 2025	FAREAST	DATO' SRI KAMARUDDIN BIN MOHAMMED [DIR/CEO]	500	17,495	2.946
29 OCT 2025 - 29 OCT 2025	FAREAST	HIKMAT ELIT SDN. BHD. [SSH]	-500	53,379	8.989
23 OCT 2025 - 23 OCT 2025	FAREAST	DATO' SRI KAMARUDDIN BIN MOHAMMED [DIR/CEO]	5	16,995	2.862
23 OCT 2025 - 23 OCT 2025	FEYTECH	ABERDEEN GROUP PLC (FORMERLY KNOWN AS ABRDN PLC) [SSH]	-640	48,030	5.696
23 OCT 2025 - 23 OCT 2025	FEYTECH	ABRDN HOLDINGS LIMITED [SSH]	-640	48,030	5.696
23 OCT 2025 - 23 OCT 2025	FEYTECH	ABRDN MALAYSIA SDN BHD [SSH]	-640	48,030	5.696

Notice Period is 26th October 2025 to 01st November 2025

Effective Change Date	Stock Name	Buyer/ Seller Name [Classification]	Bought / (Sold) ['000]	No. of Shares After Trade ['000]	
			Total	Total	% Held
27 OCT 2025 - 27 OCT 2025	FFB	EMPLOYEES PROVIDENT FUND BOARD [SSH]	796	127,567	6.791
28 OCT 2025 - 28 OCT 2025	FFB	KUMPULAN WANG PERSARAAN (DIPERBADANKAN) [SSH]	-200	188,013	10.009
27 OCT 2025 - 27 OCT 2025	FFB	ABERDEEN GROUP PLC (FORMERLY KNOWN AS ABRDN PLC) [SSH]	-389	138,392	7.368
27 OCT 2025 - 27 OCT 2025	FFB	ABRDN HOLDINGS LIMITED [SSH]	-389	138,392	7.368
27 OCT 2025 - 27 OCT 2025	FFB	ABRDN MALAYSIA SDN BHD [SSH]	-389	136,377	7.26
24 OCT 2025 - 24 OCT 2025	FFB	EMPLOYEES PROVIDENT FUND BOARD [SSH]	-795	126,771	6.749
24 OCT 2025 - 24 OCT 2025	FFB	ABERDEEN GROUP PLC (FORMERLY KNOWN AS ABRDN PLC) [SSH]	-795	138,782	7.388
24 OCT 2025 - 24 OCT 2025	FFB	ABRDN HOLDINGS LIMITED [SSH]	-795	138,782	7.388
24 OCT 2025 - 24 OCT 2025	FFB	ABRDN MALAYSIA SDN BHD [SSH]	-795	136,766	7.281
23 OCT 2025 - 23 OCT 2025	FFB	EMPLOYEES PROVIDENT FUND BOARD [SSH]	-2,671	127,566	6.791
23 OCT 2025 - 23 OCT 2025	FFB	ABERDEEN GROUP PLC (FORMERLY KNOWN AS ABRDN PLC) [SSH]	-3,671	139,576	7.431
23 OCT 2025 - 23 OCT 2025	FFB	ABRDN HOLDINGS LIMITED [SSH]	-3,671	139,576	7.431
23 OCT 2025 - 23 OCT 2025	FFB	ABRDN MALAYSIA SDN BHD [SSH]	-3,671	137,561	7.323
22 OCT 2025 - 22 OCT 2025	FFB	EMPLOYEES PROVIDENT FUND BOARD [SSH]	-3,972	130,236	6.934
28 OCT 2025 - 28 OCT 2025	FRONTKN	EMPLOYEES PROVIDENT FUND BOARD [SSH]	-2,797	155,439	9.617
27 OCT 2025 - 27 OCT 2025	FRONTKN	EMPLOYEES PROVIDENT FUND BOARD [SSH]	-908	158,337	9.797
24 OCT 2025 - 24 OCT 2025	FRONTKN	EMPLOYEES PROVIDENT FUND BOARD [SSH]	-2,211	159,245	9.853
22 OCT 2025 - 22 OCT 2025	FRONTKN	EMPLOYEES PROVIDENT FUND BOARD [SSH]	-174	161,281	10.048
23 OCT 2025 - 23 OCT 2025	G3	DATO' SRI AMINUL ISLAM BIN ABDUL NOR [DIR/CEO]	75,000	858,946	20.692
23 OCT 2025 - 23 OCT 2025	G3	DATO' SRI AMINUL ISLAM BIN ABDUL NOR [SSH]	75,000	858,946	20.692
23 OCT 2025 - 23 OCT 2025	G3	ENCIK MUHAMMAD QHAILIZ NORMAN BIN AMINUL ISLAM [SSH]	75,000	663,257	15.978
28 OCT 2025 - 28 OCT 2025	GAMUDA	EMPLOYEES PROVIDENT FUND BOARD (EPF BOARD) [SSH]	1,285	1,071,414	18.29
27 OCT 2025 - 27 OCT 2025	GAMUDA	EMPLOYEES PROVIDENT FUND BOARD (EPF BOARD) [SSH]	-1,339	1,070,129	18.27
24 OCT 2025 - 24 OCT 2025	GAMUDA	EMPLOYEES PROVIDENT FUND BOARD (EPF BOARD) [SSH]	400	1,071,468	18.29
23 OCT 2025 - 23 OCT 2025	GAMUDA	EMPLOYEES PROVIDENT FUND BOARD (EPF BOARD) [SSH]	-117	1,071,068	18.29
22 OCT 2025 - 22 OCT 2025	GAMUDA	EMPLOYEES PROVIDENT FUND BOARD (EPF BOARD) [SSH]	132	1,071,185	18.29
23 OCT 2025 - 23 OCT 2025	GDEX	MR TEONG TECK LEAN [DIR/CEO]	50,000	2,213,644	39.956
23 OCT 2025 - 23 OCT 2025	GDEX	MR TEONG TECK LEAN [SSH]	50,000	2,213,644	39.956
23 OCT 2025 - 23 OCT 2025	GDEX	YAMATO HOLDINGS CO. LTD. [SSH]	-200,000	1,087,939	19.637
23 OCT 2025 - 23 OCT 2025	GDEX-WC	MR TEONG TECK LEAN [DIR/CEO]	160,992	533,692	75.815
28 OCT 2025 - 28 OCT 2025	GENETEC	EMPLOYEES PROVIDENT FUND BOARD [SSH]	-377	40,611	5.246
27 OCT 2025 - 27 OCT 2025	GENETEC	EMPLOYEES PROVIDENT FUND BOARD [SSH]	-1,000	40,988	5.295
28 OCT 2025 - 28 OCT 2025	GENP	EMPLOYEES PROVIDENT FUND BOARD [SSH]	1	122,942	13.703
27 OCT 2025 - 27 OCT 2025	GENP	EMPLOYEES PROVIDENT FUND BOARD [SSH]	26	122,941	13.703
24 OCT 2025 - 24 OCT 2025	GENP	EMPLOYEES PROVIDENT FUND BOARD [SSH]	16	122,915	13.7
23 OCT 2025 - 23 OCT 2025	GENP	EMPLOYEES PROVIDENT FUND BOARD [SSH]	-15	122,900	13.699
22 OCT 2025 - 22 OCT 2025	GENP	EMPLOYEES PROVIDENT FUND BOARD [SSH]	200	122,915	13.7
28 OCT 2025 - 28 OCT 2025	GENTING	DATO' INDERA LIM KEONG HUI [DIR/CEO]	2,000	1,736,779	45.105
28 OCT 2025 - 28 OCT 2025	GENTING	TAN SRI LIM KOK THAY [DIR/CEO]	2,000	1,735,519	45.072
27 OCT 2025 - 27 OCT 2025	GENTING	DATO' INDERA LIM KEONG HUI [DIR/CEO]	629	1,734,779	45.053
27 OCT 2025 - 28 OCT 2025	GENTING	DATO' INDERA LIM KEONG HUI [SSH]	2,629	1,736,779	45.105
27 OCT 2025 - 28 OCT 2025	GENTING	KIEN HUAT INTERNATIONAL LIMITED [SSH]	2,629	1,735,519	45.072
27 OCT 2025 - 28 OCT 2025	GENTING	KIEN HUAT REALTY SDN BERHAD [SSH]	2,629	1,687,399	43.822
27 OCT 2025 - 28 OCT 2025	GENTING	PARKVIEW MANAGEMENT SDN BHD [SSH]	2,629	1,735,519	45.072
27 OCT 2025 - 27 OCT 2025	GENTING	TAN SRI LIM KOK THAY [DIR/CEO]	629	1,733,519	45.02
27 OCT 2025 - 28 OCT 2025	GENTING	TAN SRI LIM KOK THAY [SSH]	2,629	1,735,519	45.072
27 OCT 2025 - 27 OCT 2025	GLOMAC	DATUK SERI FATEH ISKANDAR BIN TAN SRI DATO' MOHAMED MANSOR [DIR/CEO]	410	335,423	43.704
27 OCT 2025 - 27 OCT 2025	GLOMAC	DATUK SERI FATEH ISKANDAR BIN TAN SRI DATO' MOHAMED MANSOR [SSH]	410	334,711	43.611
27 OCT 2025 - 27 OCT 2025	GLOMAC	TAN SRI DATO' MOHAMED MANSOR BIN FATEH DIN [DIR/CEO]	410	342,037	44.566
27 OCT 2025 - 27 OCT 2025	GLOMAC	TAN SRI DATO' MOHAMED MANSOR BIN FATEH DIN [SSH]	410	334,711	43.611
27 OCT 2025 - 27 OCT 2025	HARTA	KUMPULAN WANG PERSARAAN (DIPERBADANKAN) [SSH]	-200	210,710	6.173
28 OCT 2025 - 29 OCT 2025	HEKTAR	UPAYAPADU (M) SDN BHD [SSH]	269	46,230	6.518
27 OCT 2025 - 27 OCT 2025	HEKTAR	UPAYAPADU (M) SDN BHD [SSH]	489	45,960	6.48
24 OCT 2025 - 24 OCT 2025	HEKTAR	UPAYAPADU (M) SDN BHD [SSH]	280	45,472	6.411
28 OCT 2025 - 28 OCT 2025	HENGYUAN	HENG YUAN HOLDINGS LIMITED [SSH]	180,955	334,024	55.671
28 OCT 2025 - 28 OCT 2025	HENGYUAN	MALAYSIA HENGYUAN INTERNATIONAL LIMITED [SSH]	180,955	334,024	55.671
28 OCT 2025 - 28 OCT 2025	HENGYUAN	SHANDONG HENGYUAN PETROCHEMICAL CO. LTD [SSH]	180,955	334,024	55.671
27 OCT 2025 - 27 OCT 2025	HEXTAR	DATO' ONG CHOO MENG [SSH]	3,000	2,090,104	53.923
27 OCT 2025 - 27 OCT 2025	HEXTAR	DATO' ONG SOON HO [DIR/CEO]	3,000	2,090,104	53.923
27 OCT 2025 - 27 OCT 2025	HEXTAR	DATO' ONG SOON HO [SSH]	3,000	2,090,104	53.923
29 OCT 2025 - 31 OCT 2025	HHRG	BATU KAWI CAPITAL SDN BHD [SSH]	-20,600	64,488	6.234
29 OCT 2025 - 31 OCT 2025	HHRG	MR TAI CHIN HWANG [SSH]	-21,100	81,341	7.863
28 OCT 2025 - 28 OCT 2025	HIBISCS	DATUK MICHAEL TANG VEE MUN [SSH]	789	100,292	13.601
27 OCT 2025 - 27 OCT 2025	HIBISCS				

Notice Period is 26th October 2025 to 01st November 2025

Effective Change Date	Stock Name	Buyer/ Seller Name [Classification]	Bought / (Sold) ['000]	No. of Shares After Trade ['000]	
			Total	Total	% Held
23 OCT 2025 - 23 OCT 2025	IAB	MR FONG TSHU KWONG @ FONG TSHUN KWONG [DIR/CEO]	990	990	0.18
23 OCT 2025 - 23 OCT 2025	IAB	MR WEE KHIAM HUI [DIR/CEO]	-14,025	204,765	37.23
23 OCT 2025 - 23 OCT 2025	IAB	MR WEE KHIAM HUI [SSH]	-14,025	204,765	37.23
23 OCT 2025 - 23 OCT 2025	IAB	PROF DR LOO CHU KIONG [DIR/CEO]	990	990	0.18
27 OCT 2025 - 27 OCT 2025	IGBCR	DATO' SERI ROBERT TAN CHUNG MENG [DIR/CEO]	3,641	1,595,187	65.986
27 OCT 2025 - 27 OCT 2025	IGBCR	DATO' SERI ROBERT TAN CHUNG MENG [SSH]	3,641	1,591,546	65.986
27 OCT 2025 - 27 OCT 2025	IGBCR	IGB BERHAD [SSH]	3,641	1,313,253	54.323
27 OCT 2025 - 27 OCT 2025	IGBCR	MADAM PAULINE TAN SUAT MING [SSH]	3,641	1,584,084	65.527
27 OCT 2025 - 27 OCT 2025	IGBCR	MR TONY TAN CHOON KEAT [SSH]	3,641	1,579,857	65.352
27 OCT 2025 - 27 OCT 2025	IGBCR	TAN CHIN NAM SENDIRIAN BERHAD ("TCNSB") [SSH]	3,641	1,680,841	69.529
27 OCT 2025 - 27 OCT 2025	IGBCR	TAN KIM YEOW SENDIRIAN BERHAD ("TKYSB") [SSH]	3,641	1,579,857	65.352
27 OCT 2025 - 27 OCT 2025	IGBCR	WAH SEONG (MALAYA) TRADING CO. SDN BHD [SSH]	3,641	151,212	62.55
28 OCT 2025 - 28 OCT 2025	IGBREIT	EMPLOYEES PROVIDENT FUND BOARD [SSH]	500	366,929	10.125
27 OCT 2025 - 27 OCT 2025	IGBREIT	EMPLOYEES PROVIDENT FUND BOARD [SSH]	488	366,429	10.111
24 OCT 2025 - 24 OCT 2025	IGBREIT	EMPLOYEES PROVIDENT FUND BOARD [SSH]	413	365,941	10.098
27 OCT 2025 - 27 OCT 2025	IGBREIT	KUMPULAN WANG PERSARAAN (DIPERBADANKAN) [SSH]	-100	240,593	6.639
23 OCT 2025 - 23 OCT 2025	IGBREIT	EMPLOYEES PROVIDENT FUND BOARD [SSH]	400	365,528	10.086
22 OCT 2025 - 22 OCT 2025	IGBREIT	EMPLOYEES PROVIDENT FUND BOARD [SSH]	418	365,128	10.075
28 OCT 2025 - 28 OCT 2025	IHH	EMPLOYEES PROVIDENT FUND BOARD [SSH]	4,700	1,088,475	12.318
27 OCT 2025 - 27 OCT 2025	IHH	EMPLOYEES PROVIDENT FUND BOARD [SSH]	4,479	1,083,955	12.267
24 OCT 2025 - 24 OCT 2025	IHH	EMPLOYEES PROVIDENT FUND BOARD [SSH]	3,328	1,079,477	12.217
23 OCT 2025 - 23 OCT 2025	IHH	EMPLOYEES PROVIDENT FUND BOARD [SSH]	2,768	1,075,332	12.17
22 OCT 2025 - 22 OCT 2025	IHH	EMPLOYEES PROVIDENT FUND BOARD [SSH]	4,984	1,071,842	12.13
28 OCT 2025 - 28 OCT 2025	IJM	EMPLOYEES PROVIDENT FUND BOARD [SSH]	683	634,350	18.098
29 OCT 2025 - 29 OCT 2025	IJM	KUMPULAN WANG PERSARAAN (DIPERBADANKAN) [SSH]	47	340,420	9.712
27 OCT 2025 - 27 OCT 2025	IJM	EMPLOYEES PROVIDENT FUND BOARD [SSH]	1,463	633,667	18.078
27 OCT 2025 - 27 OCT 2025	IJM	KUMPULAN WANG PERSARAAN (DIPERBADANKAN) [SSH]	53	340,373	9.711
24 OCT 2025 - 24 OCT 2025	IJM	KUMPULAN WANG PERSARAAN (DIPERBADANKAN) [SSH]	396	340,320	9.709
31 OCT 2025 - 31 OCT 2025	INARI	INSAS TECHNOLOGY BERHAD [SSH]	-360	410,625	10.824
30 OCT 2025 - 31 OCT 2025	INARI	DATO' SRI THONG KOK KHEE [DIR/CEO]	-3,340	493,816	13.017
30 OCT 2025 - 31 OCT 2025	INARI	DATO' SRI THONG KOK KHEE [SSH]	-3,340	493,816	13.017
30 OCT 2025 - 31 OCT 2025	INARI	INSAS BERHAD [SSH]	-2,360	492,981	12.995
30 OCT 2025 - 30 OCT 2025	INARI	KUMPULAN WANG PERSARAAN (DIPERBADANKAN) [SSH]	546	389,471	10.266
28 OCT 2025 - 28 OCT 2025	INARI	EMPLOYEES PROVIDENT FUND BOARD [SSH]	4,221	532,710	14.042
29 OCT 2025 - 29 OCT 2025	INARI	DATO' DR TAN SENG CHUAN [DIR/CEO]	-500	1,334	0.035
29 OCT 2025 - 29 OCT 2025	INARI	DATO' SRI THONG KOK KHEE [DIR/CEO]	-1,700	497,157	13.104
29 OCT 2025 - 29 OCT 2025	INARI	DATO' SRI THONG KOK KHEE [SSH]	-1,700	497,157	13.104
29 OCT 2025 - 29 OCT 2025	INARI	INSAS BERHAD [SSH]	-1,000	495,342	13.057
29 OCT 2025 - 29 OCT 2025	INARI	INSAS TECHNOLOGY BERHAD [SSH]	-1,000	410,986	10.833
27 OCT 2025 - 27 OCT 2025	INARI	EMPLOYEES PROVIDENT FUND BOARD [SSH]	6,119	528,488	13.93
24 OCT 2025 - 24 OCT 2025	INARI	EMPLOYEES PROVIDENT FUND BOARD [SSH]	903	522,370	13.769
27 OCT 2025 - 27 OCT 2025	INARI	KUMPULAN WANG PERSARAAN (DIPERBADANKAN) [SSH]	311	388,925	10.251
24 OCT 2025 - 24 OCT 2025	INARI	DATO' DR TAN SENG CHUAN [DIR/CEO]	1,000	1,834	0.048
24 OCT 2025 - 24 OCT 2025	INARI	DATO' SRI THONG KOK KHEE [DIR/CEO]	-975	498,857	13.15
24 OCT 2025 - 24 OCT 2025	INARI	DATO' SRI THONG KOK KHEE [SSH]	-975	498,857	13.15
24 OCT 2025 - 24 OCT 2025	INARI	INSAS BERHAD [SSH]	-300	496,342	13.083
24 OCT 2025 - 24 OCT 2025	INARI	KUMPULAN WANG PERSARAAN (DIPERBADANKAN) [SSH]	-690	388,614	10.243
24 OCT 2025 - 24 OCT 2025	INARI	THONG MEI CHUEN [DIR/CEO]	-175	180	0.005
22 OCT 2025 - 22 OCT 2025	INARI	EMPLOYEES PROVIDENT FUND BOARD [SSH]	581	521,466	13.745
24 OCT 2025 - 24 OCT 2025	IOICORP	EMPLOYEES PROVIDENT FUND BOARD [SSH]	2,770	926,119	14.929
23 OCT 2025 - 23 OCT 2025	IOICORP	EMPLOYEES PROVIDENT FUND BOARD [SSH]	1,178	923,349	14.884
22 OCT 2025 - 22 OCT 2025	IOICORP	EMPLOYEES PROVIDENT FUND BOARD [SSH]	1,027	922,171	14.865
28 OCT 2025 - 28 OCT 2025	IOIPG	EMPLOYEES PROVIDENT FUND BOARD [SSH]	2,551	291,430	5.293
27 OCT 2025 - 27 OCT 2025	IOIPG	EMPLOYEES PROVIDENT FUND BOARD [SSH]	1,557	288,879	5.246

Notice Period is 26th October 2025 to 01st November 2025

Effective Change Date	Stock Name	Buyer/ Seller Name [Classification]	Bought / (Sold) ['000]	No. of Shares After Trade ['000]	
			Total	Total	% Held
27 OCT 2025 - 27 OCT 2025	JCBNEXT	HSBC ASIA HOLDINGS LIMITED [SSH]	26,964	38,400	29.316
27 OCT 2025 - 27 OCT 2025	JCBNEXT	HSBC HOLDINGS PLC [SSH]	26,964	38,400	29.316
27 OCT 2025 - 27 OCT 2025	JCBNEXT	HSBC INTERNATIONAL TRUSTEE (HOLDINGS) PTE. LTD. [SSH]	26,964	38,400	29.316
27 OCT 2025 - 27 OCT 2025	JCBNEXT	HSBC INTERNATIONAL TRUSTEE LIMITED [SSH]	26,964	38,400	29.316
27 OCT 2025 - 27 OCT 2025	JCBNEXT	HSBC TRUSTEE (SINGAPORE) LIMITED [SSH]	26,964	38,400	29.316
27 OCT 2025 - 27 OCT 2025	JCBNEXT	THE HONGKONG AND SHANGHAI BANKING CORPORATION LIMITED [SSH]	26,964	38,400	29.316
28 OCT 2025 - 28 OCT 2025	JPG	EMPLOYEES PROVIDENT FUND BOARD [SSH]	-4,816	330,239	13.21
24 OCT 2025 - 24 OCT 2025	JPG	EMPLOYEES PROVIDENT FUND BOARD [SSH]	2,155	335,055	13.402
23 OCT 2025 - 23 OCT 2025	JPG	EMPLOYEES PROVIDENT FUND BOARD [SSH]	565	332,900	13.316
23 OCT 2025 - 23 OCT 2025	KENERGY	URUSHARTA JAMAAH SDN. BHD. [SSH]	500	29,536	5.37
22 OCT 2025 - 22 OCT 2025	KENERGY	URUSHARTA JAMAAH SDN. BHD. [SSH]	1,351	29,036	5.279
22 OCT 2025 - 22 OCT 2025	KGB	EMPLOYEES PROVIDENT FUND BOARD [SSH]	-396	38,893	5.026
28 OCT 2025 - 28 OCT 2025	KLCC	EMPLOYEES PROVIDENT FUND BOARD [SSH]	283	184,917	10.243
28 OCT 2025 - 28 OCT 2025	KLCC	EMPLOYEES PROVIDENT FUND BOARD [SSH]	283	184,917	10.243
27 OCT 2025 - 27 OCT 2025	KLCC	EMPLOYEES PROVIDENT FUND BOARD [SSH]	3,808	184,634	10.227
27 OCT 2025 - 27 OCT 2025	KLCC	EMPLOYEES PROVIDENT FUND BOARD [SSH]	3,808	184,634	10.227
24 OCT 2025 - 24 OCT 2025	KLCC	EMPLOYEES PROVIDENT FUND BOARD [SSH]	2,157	180,827	10.016
24 OCT 2025 - 24 OCT 2025	KLCC	EMPLOYEES PROVIDENT FUND BOARD [SSH]	2,157	180,827	10.016
27 OCT 2025 - 27 OCT 2025	KLK	EMPLOYEES PROVIDENT FUND BOARD [SSH]	229	186,916	16.784
24 OCT 2025 - 24 OCT 2025	KLK	EMPLOYEES PROVIDENT FUND BOARD [SSH]	1,000	186,688	16.763
22 OCT 2025 - 22 OCT 2025	KLK	EMPLOYEES PROVIDENT FUND BOARD [SSH]	58	185,651	16.67
31 OCT 2025 - 31 OCT 2025	KOSSAN	MR TAN KONG CHANG [DIR/CEO]	10	50,560	2
28 OCT 2025 - 28 OCT 2025	KRETAM	DATUK LIM NYUK SANG @ FREDDY LIM [DIR/CEO]	-69,829	1,202,954	51.682
28 OCT 2025 - 28 OCT 2025	KRETAM	DATUK LIM NYUK SANG @ FREDDY LIM [SSH]	-69,829	1,202,954	51.682
28 OCT 2025 - 28 OCT 2025	KRETAM	JENG HUAT (BAHAU) REALTY SDN BHD [SSH]	69,829	186,280	8.003
28 OCT 2025 - 28 OCT 2025	KRETAM	MR CHIONG HANG LEONG [SSH]	69,829	303,032	13.018
28 OCT 2025 - 28 OCT 2025	KRETAM	MR CHIONG YONG FOO [SSH]	69,829	303,578	13.042
27 OCT 2025 - 28 OCT 2025	KRETAM	MR CHIONG KIAU [SSH]	70,043	303,694	13.047
27 OCT 2025 - 27 OCT 2025	M&A	CIK SITI NUR AISHAH BINTI ISHAK [SSH]	-5	142,497	7.129
30 OCT 2025 - 30 OCT 2025	MAGNA	DATO' SRI WONG SZE CHIEN [SSH]	58	215,474	53.983
30 OCT 2025 - 30 OCT 2025	MAGNA	HALLSON HOLDINGS SDN. BHD. (FORMERLY KNOWN AS EDXUS SOLUTIONS SDN. BHD.) [SSH]	58	215,474	53.983
30 OCT 2025 - 30 OCT 2025	MAGNA	MR SEAH LEY HONG [DIR/CEO]	58	215,484	53.985
30 OCT 2025 - 30 OCT 2025	MAGNA	MR SEAH LEY HONG [SSH]	58	215,484	53.985
29 OCT 2025 - 29 OCT 2025	MAGNA	DATO' SRI WONG SZE CHIEN [SSH]	9,320	215,416	53.968
29 OCT 2025 - 29 OCT 2025	MAGNA	HALLSON HOLDINGS SDN. BHD. (FORMERLY KNOWN AS EDXUS SOLUTIONS SDN. BHD.) [SSH]	9,320	215,416	53.968
29 OCT 2025 - 29 OCT 2025	MAGNA	MR SEAH LEY HONG [DIR/CEO]	9,320	215,426	53.971
29 OCT 2025 - 29 OCT 2025	MAGNA	MR SEAH LEY HONG [SSH]	9,320	215,426	53.971
28 OCT 2025 - 28 OCT 2025	MAGNA	DATO' SRI WONG SZE CHIEN [SSH]	50	206,096	51.633
28 OCT 2025 - 28 OCT 2025	MAGNA	HALLSON HOLDINGS SDN. BHD. (FORMERLY KNOWN AS EDXUS SOLUTIONS SDN. BHD.) [SSH]	50	206,096	51.633
28 OCT 2025 - 28 OCT 2025	MAGNA	MR SEAH LEY HONG [DIR/CEO]	50	206,106	51.636
28 OCT 2025 - 28 OCT 2025	MAGNA	MR SEAH LEY HONG [SSH]	50	206,106	51.636
27 OCT 2025 - 27 OCT 2025	MAGNA	DATO' SRI WONG SZE CHIEN [SSH]	2,053	206,046	51.621
27 OCT 2025 - 27 OCT 2025	MAGNA	HALLSON HOLDINGS SDN. BHD. (FORMERLY KNOWN AS EDXUS SOLUTIONS SDN. BHD.) [SSH]	2,053	206,046	51.621
27 OCT 2025 - 27 OCT 2025	MAGNA	MR SEAH LEY HONG [DIR/CEO]	2,053	206,056	51.623
27 OCT 2025 - 27 OCT 2025	MAGNA	MR SEAH LEY HONG [SSH]	2,053	206,056	51.623
24 OCT 2025 - 24 OCT 2025	MAGNA	DATO' SRI WONG SZE CHIEN [SSH]	2,706	203,994	51.107
24 OCT 2025 - 24 OCT 2025	MAGNA	HALLSON HOLDINGS SDN. BHD. (FORMERLY KNOWN AS EDXUS SOLUTIONS SDN. BHD.) [SSH]	2,706	203,994	51.107
24 OCT 2025 - 24 OCT 2025	MAGNA	MR SEAH LEY HONG [DIR/CEO]	2,706	204,004	51.11
24 OCT 2025 - 24 OCT 2025	MAGNA	MR SEAH LEY HONG [SSH]	2,706	204,004	51.11
28 OCT 2025 - 28 OCT 2025	MALAKOF	EMPLOYEES PROVIDENT FUND BOARD [SSH]	4,016	861,287	17.624
27 OCT 2025 - 27 OCT 2025	MALAKOF	EMPLOYEES PROVIDENT FUND BOARD [SSH]	9,541	857,271	17.542
27 OCT 2025 - 27 OCT 2025	MALAKOF	URUSHARTA JAMAAH SDN. BHD. [SSH]	-7,500	331,168	6.776
28 OCT 2025 - 28 OCT 2025	MALAKOF	KUMPULAN WANG PERSARAAN (DIPERBADANKAN) ("KWAP") [SSH]	-1,300	371,413	7.6
24 OCT 2025 - 24 OCT 2025	MALAKOF	EMPLOYEES PROVIDENT FUND BOARD [SSH]	1,073	847,731	17.346
27 OCT 2025 - 27 OCT 2025	MALAKOF	KUMPULAN WANG PERSARAAN (DIPERBADANKAN) ("KWAP") [SSH]	-1,000	372,713	7.626

Disclaimer: The information in Insider Activity is extracted from www.shareinvestor.com/fundamental/insider_trades. The information on this page is provided as a service to readers. It does not constitute financial advice and/or any investment recommendations. We assume no liability for damages resulting from or arising out of the use of such information. Whilst every effort is made to ensure accuracy, the information presented is not the official record of shareholder filings. Readers are advised to read the original filings on the Bursa Malaysia website at www.bursamalaysia.com

Invest 268
A Weekly e-Publication by SHAREINVESTOR
FRIDAY 22 AUG 2025

SkyWorld
SkyWorld: Pioneering Malaysia's Next Era of Urban Living with PPVC Technology
Reshaping Future Cities to Make Living Better
See more on pages 31-50!

Lee Chee Seng, CEO

Learn how to identify Hot Stocks using Technical Analysis (TA) and Fundamental Analysis (FA)

SIGN UP FOR Invest
IT'S FREE!!!

[Click here](#)

Scan me



Via email, every Friday.

Notice Period is 26th October 2025 to 01st November 2025

Effective Change Date	Stock Name	Buyer/ Seller Name [Classification]	Bought / (Sold) ['000]	No. of Shares After Trade ['000]	
			Total	Total	% Held
28 OCT 2025 - 28 OCT 2025	MATANG	MR ANG KIAN YOU [SSH]	503	209,063	8.75
23 OCT 2025 - 23 OCT 2025	MAXIM	TAN SRI DATUK SERI GAN SEONG LIAM [DIR/CEO]	355	160,163	21.79
23 OCT 2025 - 23 OCT 2025	MAXIM	TAN SRI DATUK SERI GAN SEONG LIAM [SSH]	355	160,163	21.79
28 OCT 2025 - 28 OCT 2025	MAXIS	EMPLOYEES PROVIDENT FUND BOARD (EPF BOARD) [SSH]	506	973537	12.425
27 OCT 2025 - 27 OCT 2025	MAXIS	EMPLOYEES PROVIDENT FUND BOARD (EPF BOARD) [SSH]	500	973031	12.419
24 OCT 2025 - 24 OCT 2025	MAXIS	EMPLOYEES PROVIDENT FUND BOARD (EPF BOARD) [SSH]	1,051	972531	12.413
23 OCT 2025 - 23 OCT 2025	MAXIS	EMPLOYEES PROVIDENT FUND BOARD (EPF BOARD) [SSH]	779	971479	12.399
22 OCT 2025 - 22 OCT 2025	MAXIS	EMPLOYEES PROVIDENT FUND BOARD (EPF BOARD) [SSH]	299	970701	12.389
30 OCT 2025 - 30 OCT 2025	MAYBANK	AMANAHRAYA TRUSTEES BERHAD - AMANAH SAHAM BUMIPUTERA [SSH]	-6,127	3425735	28.356
28 OCT 2025 - 28 OCT 2025	MAYBANK	EMPLOYEES PROVIDENT FUND BOARD [SSH]	6,000	1363114	11.283
27 OCT 2025 - 27 OCT 2025	MAYBANK	EMPLOYEES PROVIDENT FUND BOARD [SSH]	2,822	1357114	11.233
28 OCT 2025 - 28 OCT 2025	MAYBANK	AMANAHRAYA TRUSTEES BERHAD - AMANAH SAHAM BUMIPUTERA [SSH]	-8,269	3433827	28.423
24 OCT 2025 - 24 OCT 2025	MAYBANK	EMPLOYEES PROVIDENT FUND BOARD [SSH]	5,452	1354292	11.21
27 OCT 2025 - 27 OCT 2025	MAYBANK	AMANAHRAYA TRUSTEES BERHAD - AMANAH SAHAM BUMIPUTERA [SSH]	-2,639	3442096	28.492
23 OCT 2025 - 23 OCT 2025	MAYBANK	EMPLOYEES PROVIDENT FUND BOARD [SSH]	6,000	1348839	11.165
24 OCT 2025 - 24 OCT 2025	MAYBANK	AMANAHRAYA TRUSTEES BERHAD - AMANAH SAHAM BUMIPUTERA [SSH]	-5,004	3444735	28.513
24 OCT 2025 - 24 OCT 2025	MCEMENT	EASTSPRING INVESTMENT BERHAD [SSH]	200	92975	6.744
24 OCT 2025 - 24 OCT 2025	MCEMENT	PRUDENTIAL ASSURANCE MALAYSIA BERHAD [SSH]	200	89562	6.496
24 OCT 2025 - 24 OCT 2025	MCEMENT	PRUDENTIAL PLC [SSH]	200	115623	8.387
24 OCT 2025 - 24 OCT 2025	MCEMENT	PRUDENTIAL PLC [SSH]	200	115623	8.387
23 OCT 2025 - 23 OCT 2025	MCEMENT	EASTSPRING INVESTMENT BERHAD [SSH]	250	92775	6.73
23 OCT 2025 - 23 OCT 2025	MCEMENT	PRUDENTIAL ASSURANCE MALAYSIA BERHAD [SSH]	250	89362	6.482
23 OCT 2025 - 23 OCT 2025	MCEMENT	PRUDENTIAL PLC [SSH]	250	115423	8.373
29 OCT 2025 - 30 OCT 2025	MFCB	CAM PROPERTY (MALAYSIA) SDN BHD [SSH]	35	208517	22.128
29 OCT 2025 - 30 OCT 2025	MFCB	CAMASIA LIMITED [SSH]	35	210003	22.286
29 OCT 2025 - 30 OCT 2025	MFCB	GOH NAN KIOH [DIR/CEO]	35	336082	35.665
29 OCT 2025 - 30 OCT 2025	MFCB	KEEN CAPITAL INVESTMENTS LIMITED [SSH]	35	285288	30.275
29 OCT 2025 - 30 OCT 2025	MFCB	LAJU RIANG SDN BHD [SSH]	35	208517	22.128
29 OCT 2025 - 30 OCT 2025	MFCB	MR GOH NAN KIOH [SSH]	35	336082	35.665
29 OCT 2025 - 30 OCT 2025	MFCB	RUBBER THREAD INDUSTRIES (M) SDN BERHAD [SSH]	35	208517	22.128
24 OCT 2025 - 24 OCT 2025	MFCB	EMPLOYEES PROVIDENT FUND BOARD [SSH]	160	102053	10.83
27 OCT 2025 - 28 OCT 2025	MFCB	CAM PROPERTY (MALAYSIA) SDN BHD [SSH]	40	208482	22.124
27 OCT 2025 - 28 OCT 2025	MFCB	CAMASIA LIMITED [SSH]	40	209968	22.282
27 OCT 2025 - 28 OCT 2025	MFCB	GOH NAN KIOH [DIR/CEO]	40	336047	35.661
27 OCT 2025 - 28 OCT 2025	MFCB	KEEN CAPITAL INVESTMENTS LIMITED [SSH]	40	285253	30.271
27 OCT 2025 - 28 OCT 2025	MFCB	LAJU RIANG SDN BHD [SSH]	40	208482	22.124
27 OCT 2025 - 28 OCT 2025	MFCB	MR GOH NAN KIOH [SSH]	40	336047	35.661
27 OCT 2025 - 28 OCT 2025	MFCB	RUBBER THREAD INDUSTRIES (M) SDN BERHAD [SSH]	40	208482	22.124
23 OCT 2025 - 23 OCT 2025	MFCB	EMPLOYEES PROVIDENT FUND BOARD [SSH]	15	101668	10.789
22 OCT 2025 - 22 OCT 2025	MFCB	EMPLOYEES PROVIDENT FUND BOARD [SSH]	154	101653	10.788
28 OCT 2025 - 28 OCT 2025	MISC	EMPLOYEES PROVIDENT FUND BOARD [SSH]	1,781	693054	15.526
27 OCT 2025 - 27 OCT 2025	MISC	EMPLOYEES PROVIDENT FUND BOARD [SSH]	542	691273	15.486
24 OCT 2025 - 24 OCT 2025	MISC	EMPLOYEES PROVIDENT FUND BOARD [SSH]	-786	690731	15.474
23 OCT 2025 - 23 OCT 2025	MISC	EMPLOYEES PROVIDENT FUND BOARD [SSH]	291	691517	15.492
28 OCT 2025 - 28 OCT 2025	MNHLDG	DATO' SRI IR. BAHARIN BIN DIN [DIR/CEO]	10	120	0.018
28 OCT 2025 - 28 OCT 2025	MRDIY	EMPLOYEES PROVIDENT FUND BOARD [SSH]	2,000	978549	10.325
27 OCT 2025 - 27 OCT 2025	MRDIY	EMPLOYEES PROVIDENT FUND BOARD [SSH]	7,600	979549	10.336
08 SEP 2025 - 08 SEP 2025	MRDIY	MADAM NG ING PENG [DIR/CEO]	-80	380	0.004
24 OCT 2025 - 24 OCT 2025	MRDIY	EMPLOYEES PROVIDENT FUND BOARD [SSH]	2,304	970349	10.238
23 OCT 2025 - 23 OCT 2025	MRDIY	EMPLOYEES PROVIDENT FUND BOARD [SSH]	3,900	968045	10.215
22 OCT 2025 - 22 OCT 2025	MRDIY	EMPLOYEES PROVIDENT FUND BOARD [SSH]	2,500	964145	10.174
24 OCT 2025 - 24 OCT 2025	MUH	MR KHOR SEANG CHIAT [DIR/CEO]	-145	2445	4.334
27 OCT 2025 - 27 OCT 2025	N2N	QUAH CHOON WAH [SSH]	100	48391	8.669
24 OCT 2025 - 24 OCT 2025	NESTLE	EMPLOYEES PROVIDENT FUND BOARD [SSH]	-56	30982	13.212
23 OCT 2025 - 23 OCT 2025	NESTLE	EMPLOYEES PROVIDENT FUND BOARD [SSH]	-11	31038	13.236
22 OCT 2025 - 22 OCT 2025	NESTLE	EMPLOYEES PROVIDENT FUND BOARD [SSH]	-41	31049	13.241
31 OCT 2025 - 31 OCT 2025	NEXG	SKYELIMIT ALLIANCE SDN BHD (FORMERLY KNOWN AS SKYELIMIT PROPERTY SDN BHD) [SSH]	150,343	421700	12.086
31 OCT 2025 - 31 OCT 2025	NEXG	TAN SRI DATO' SERI MOHD KHAIRUL ADIB BIN ABD RAHMAN [SSH]	150,343	591700	16.959
27 OCT 2025 - 29 OCT 2025	NGGB	DATO' GAN KONG HIOK [SSH]	2,090	172067	15.737
24 OCT 2025 - 24 OCT 2025	NICE-WC	IR TAN KEN SIM [DIR/CEO]	600	600	0.081
24 OCT 2025 - 24 OCT 2025	NICE-WC	MISS PANG LING [DIR/CEO]	126,800	126800	17.091
24 OCT 2025 - 24 OCT 2025	NICE-WC	MR JULIAN FOO KUAN LIN [DIR/CEO]	92,265	92265	12.436
30 OCT 2025 - 30 OCT 2025	NIHSIN	MISS KHOO WUAN RU [DIR/CEO]	50	99778	19.05
30 OCT 2025 - 30 OCT 2025	NIHSIN	MR KHOO CHEE KONG [SSH]	50	99778	19.05
29 OCT 2025 - 29 OCT 2025	NIHSIN	MISS KHOO WUAN RU [DIR/CEO]	50	99728	19.04
29 OCT 2025 - 29 OCT 2025	NIHSIN	MR KHOO CHEE KONG [SSH]	50	99728	19.04
28 OCT 2025 - 28 OCT 2025	NIHSIN	MISS KHOO WUAN RU [DIR/CEO]	50	99678	19.031
28 OCT 2025 - 28 OCT 2025	NIHSIN	MR KHOO CHEE KONG [SSH]	50	99678	19.031
23 OCT 2025 - 24 OCT 2025	OHM	DATUK TEOH YEE SEANG [DIR/CEO]	787	302047	60.409
23 OCT 2025 - 24 OCT 2025	OHM	DATUK TEOH YEE SEANG [SSH]	787	302047	60.409
29 OCT 2025 - 29 OCT 2025	OMESTI	DATO' SRI THONG KOK KHEE [DIR/CEO]	112,348	251215	14.864
29 OCT 2025 - 29 OCT 2025	OMESTI	DATO' SRI THONG KOK KHEE [SSH]	112,348	251215	14.864
29 OCT 2025 - 29 OCT 2025	OMESTI	DATO' MAH SIEW KWOK [SSH]	213,560	302010	17.869
29 OCT 2025 - 29 OCT 2025	OMESTI	GRYPHON ASSET MANAGEMENT SDN BHD [SSH]	50,319	85479	5.058
29 OCT 2025 - 29 OCT 2025	OMESTI	INSAS BERHAD [SSH]	112,348	251208	14.864
29 OCT 2025 - 29 OCT 2025	OMESTI	MISS MAH XIAN-ZHEN [DIR/CEO]	19,840	30987	1.833
29 OCT 2025 - 30 OCT 2025	OMESTI	MR MONTEIRO GERARD CLAIR [DIR/CEO]	11,238	88989	5.265
29 OCT 2025 - 30 OCT 2025	OMESTI	MR MONTEIRO GERARD CLAIR [SSH]	11,238	88989	5.265

Notice Period is 26th October 2025 to 01st November 2025

Effective Change Date	Stock Name	Buyer/ Seller Name [Classification]	Bought / (Sold) ['000]	No. of Shares After Trade ['000]	
			Total	Total	% Held
28 OCT 2025 - 28 OCT 2025	PADINI	CHONG CHIN LIN [SSH]	15	455841	46.191
28 OCT 2025 - 28 OCT 2025	PADINI	MR CHRISTOPHER YONG TZE-YAO [DIR/CEO]	15	225	0.023
28 OCT 2025 - 28 OCT 2025	PADINI	YONG PANG CHAUN [DIR/CEO]	15	455841	46.191
28 OCT 2025 - 28 OCT 2025	PADINI	YONG PANG CHAUN [SSH]	15	455841	46.191
28 OCT 2025 - 28 OCT 2025	PANAMY	EMPLOYEES PROVIDENT FUND BOARD [SSH]	-23	6294	10.361
27 OCT 2025 - 27 OCT 2025	PANAMY	EMPLOYEES PROVIDENT FUND BOARD [SSH]	-50	6317	10.399
24 OCT 2025 - 24 OCT 2025	PANAMY	EMPLOYEES PROVIDENT FUND BOARD [SSH]	-3	6367	10.481
23 OCT 2025 - 23 OCT 2025	PANAMY	EMPLOYEES PROVIDENT FUND BOARD [SSH]	-23	6370	10.487
22 OCT 2025 - 22 OCT 2025	PANAMY	EMPLOYEES PROVIDENT FUND BOARD [SSH]	-50	6393	10.524
28 OCT 2025 - 28 OCT 2025	PAVREIT	EMPLOYEES PROVIDENT FUND BOARD [SSH]	626	499363	12.723
29 OCT 2025 - 29 OCT 2025	PAVREIT	KUMPULAN WANG PERSARAAN (DIPERBADANKAN) [SSH]	-250	231622	5.902
27 OCT 2025 - 27 OCT 2025	PAVREIT	EMPLOYEES PROVIDENT FUND BOARD [SSH]	1,940	498737	12.707
28 OCT 2025 - 28 OCT 2025	PAVREIT	KUMPULAN WANG PERSARAAN (DIPERBADANKAN) [SSH]	2,300	231872	5.908
24 OCT 2025 - 24 OCT 2025	PAVREIT	EMPLOYEES PROVIDENT FUND BOARD [SSH]	1,457	496798	12.658
23 OCT 2025 - 23 OCT 2025	PAVREIT	EMPLOYEES PROVIDENT FUND BOARD [SSH]	1,715	495341	12.621
22 OCT 2025 - 22 OCT 2025	PAVREIT	EMPLOYEES PROVIDENT FUND BOARD [SSH]	1,141	493627	12.577
24 OCT 2025 - 24 OCT 2025	PBBANK	EMPLOYEES PROVIDENT FUND BOARD [SSH]	3,546	3468316	17.87
28 OCT 2025 - 28 OCT 2025	PCHEM	EMPLOYEES PROVIDENT FUND BOARD (EPF BOARD) [SSH]	-1,173	953124	11.914
27 OCT 2025 - 27 OCT 2025	PCHEM	EMPLOYEES PROVIDENT FUND BOARD (EPF BOARD) [SSH]	-88	954297	11.929
24 OCT 2025 - 24 OCT 2025	PCHEM	EMPLOYEES PROVIDENT FUND BOARD (EPF BOARD) [SSH]	-2,000	954385	11.93
29 OCT 2025 - 29 OCT 2025	PECCA	DATIN SAM YIN THING [DIR/CEO]	531	427748	59.044
29 OCT 2025 - 29 OCT 2025	PECCA	DATIN SAM YIN THING [SSH]	531	427748	59.044
30 OCT 2025 - 30 OCT 2025	PENTA	KUMPULAN WANG PERSARAAN (DIPERBADANKAN) [SSH]	-17	57882	8.137
30 OCT 2025 - 30 OCT 2025	PENTA	LEMBAGA TABUNG HAJI [SSH]	-320	38863	5.463
28 OCT 2025 - 28 OCT 2025	PENTA	EMPLOYEES PROVIDENT FUND BOARD [SSH]	106	63202	8.885
29 OCT 2025 - 29 OCT 2025	PENTA	KUMPULAN WANG PERSARAAN (DIPERBADANKAN) [SSH]	-291	57899	8.14
29 OCT 2025 - 29 OCT 2025	PENTA	LEMBAGA TABUNG HAJI [SSH]	-374	39183	5.508
27 OCT 2025 - 27 OCT 2025	PENTA	MR CHUAH CHONG EWE [SSH]	-143	53280	7.49
27 OCT 2025 - 27 OCT 2025	PENTA	KUMPULAN WANG PERSARAAN (DIPERBADANKAN) [SSH]	112	58190	8.181
27 OCT 2025 - 27 OCT 2025	PESTEC	DATUK SERI (DR.) SUBRAMANIAM PILLAI A/L SANKARAN PILLAI [DIR/CEO]	450	1572997	61.694
27 OCT 2025 - 27 OCT 2025	PESTEC	DATUK SERI (DR.) SUBRAMANIAM PILLAI A/L SANKARAN PILLAI [SSH]	450	1572997	61.694
23 OCT 2025 - 24 OCT 2025	PESTEC	DATUK SERI (DR.) SUBRAMANIAM PILLAI A/L SANKARAN PILLAI [DIR/CEO]	2,100	1572547	61.676
23 OCT 2025 - 24 OCT 2025	PESTEC	DATUK SERI (DR.) SUBRAMANIAM PILLAI A/L SANKARAN PILLAI [SSH]	2,100	1572547	61.676
28 OCT 2025 - 28 OCT 2025	PETDAG	EMPLOYEES PROVIDENT FUND BOARD (EPF BOARD) [SSH]	39	127659	12.85
27 OCT 2025 - 27 OCT 2025	PETDAG	EMPLOYEES PROVIDENT FUND BOARD (EPF BOARD) [SSH]	169	127620	12.846
24 OCT 2025 - 24 OCT 2025	PETDAG	EMPLOYEES PROVIDENT FUND BOARD (EPF BOARD) [SSH]	4	127451	12.829
23 OCT 2025 - 23 OCT 2025	PETDAG	EMPLOYEES PROVIDENT FUND BOARD (EPF BOARD) [SSH]	51	127454	12.829
28 OCT 2025 - 28 OCT 2025	PETGAS	EMPLOYEES PROVIDENT FUND BOARD [SSH]	146	249099	12.589
27 OCT 2025 - 27 OCT 2025	PETGAS	EMPLOYEES PROVIDENT FUND BOARD [SSH]	82	248954	12.581
24 OCT 2025 - 24 OCT 2025	PETGAS	EMPLOYEES PROVIDENT FUND BOARD [SSH]	43	248872	12.577
23 OCT 2025 - 23 OCT 2025	PETGAS	EMPLOYEES PROVIDENT FUND BOARD [SSH]	38	248830	12.575
22 OCT 2025 - 22 OCT 2025	PETGAS	EMPLOYEES PROVIDENT FUND BOARD [SSH]	138	248768	12.572
24 OCT 2025 - 24 OCT 2025	PLINTAS	EMPLOYEES PROVIDENT FUND BOARD [SSH]	44	88108	8.01
28 OCT 2025 - 28 OCT 2025	PMETAL	EMPLOYEES PROVIDENT FUND BOARD [SSH]	-1,686	569552	6.912
27 OCT 2025 - 27 OCT 2025	PMETAL	EMPLOYEES PROVIDENT FUND BOARD [SSH]	488	571238	6.933
24 OCT 2025 - 24 OCT 2025	PMETAL	EMPLOYEES PROVIDENT FUND BOARD [SSH]	-2,026	570750	6.927
23 OCT 2025 - 23 OCT 2025	PMETAL	EMPLOYEES PROVIDENT FUND BOARD [SSH]	7,530	572776	6.951
22 OCT 2025 - 22 OCT 2025	PMETAL	EMPLOYEES PROVIDENT FUND BOARD [SSH]	-430	564870	6.856
28 OCT 2025 - 28 OCT 2025	POHKONG	DATO' CHOON YEE SEIONG [DIR/CEO]	100	256511	62.51
28 OCT 2025 - 28 OCT 2025	POHKONG	DATO CHOON YEE SEIONG [SSH]	100	256511	62.51
28 OCT 2025 - 28 OCT 2025	POHKONG	DATO CHOON YOKE YING [SSH]	100	255524	62.26
28 OCT 2025 - 28 OCT 2025	POHKONG	ENCIK MOHD ANNUAR CHOON BIN ABDULLAH [SSH]	100	255257	62.2
28 OCT 2025 - 28 OCT 2025	POHKONG	MADAM CHOON CHING YIH [SSH]	100	255129	62.17
28 OCT 2025 - 28 OCT 2025	POHKONG	MADAM CHOON NEE SIEW [DIR/CEO]	100	255370	62.23
28 OCT 2025 - 28 OCT 2025	POHKONG	MADAM CHOON NEE SIEW [SSH]	100	255370	62.23
28 OCT 2025 - 28 OCT 2025	POHKONG	MADAM CHOON WAN JOO [DIR/CEO]	100	255229	62.2
28 OCT 2025 - 28 OCT 2025	POHKONG	MADAM CHOON WAN JOO [SSH]	100	255229	62.2
28 OCT 2025 - 28 OCT 2025	POHKONG	MR CHOON YEE BIN [SSH]	100	255400	62.24
28 OCT 2025 - 28 OCT 2025	POHKONG	MR CHOON YEE FOOK [SSH]	100	255229	62.2
24 OCT 2025 - 24 OCT 2025	POWER	MISS EILEEN SU LEE MING [DIR/CEO]	350	350	0.113
24 OCT 2025 - 24 OCT 2025	POWER	MR CHOO CHEE YONG [DIR/CEO]	-10,500	108258	34.884
24 OCT 2025 - 24 OCT 2025	POWER	MR CHOO CHEE YONG [SSH]	-10,500	108258	34.884
24 OCT 2025 - 24 OCT 2025	POWER	MR IVAN NA KEH CHAI [DIR/CEO]	-10,500	108258	34.884
24 OCT 2025 - 24 OCT 2025	POWER	MR IVAN NA KEH CHAI [SSH]	-10,500	108258	34.884
24 OCT 2025 - 24 OCT 2025	POWER	MR RAZI BIN ABDULLAH [DIR/CEO]	350	350	0.113
24 OCT 2025 - 24 OCT 2025					

Notice Period is 26th October 2025 to 01st November 2025

Effective Change Date	Stock Name	Buyer/ Seller Name [Classification]	Bought / (Sold) ['000]	No. of Shares After Trade ['000]	
			Total	Total	% Held
29 OCT 2025 - 29 OCT 2025	PTRANS	DATO' SRI CHEONG KONG FITT [SSH]	-2,600	129426	10.748
28 OCT 2025 - 28 OCT 2025	PTRANS	DATIN SRI LIM SOW KENG [SSH]	-2,500	132026	10.964
28 OCT 2025 - 28 OCT 2025	PTRANS	DATO' SRI CHEONG KONG FITT [DIR/CEO]	-2,500	132026	10.964
28 OCT 2025 - 28 OCT 2025	PTRANS	DATO' SRI CHEONG KONG FITT [SSH]	-2,500	132026	10.964
23 OCT 2025 - 24 OCT 2025	PTRANS	DATIN SRI LIM SOW KENG [SSH]	-36,465	134526	11.173
23 OCT 2025 - 24 OCT 2025	PTRANS	DATO' SRI CHEONG KONG FITT [DIR/CEO]	-13,550	134526	11.173
23 OCT 2025 - 23 OCT 2025	PTRANS	DATO' SRI CHEONG KONG FITT [DIR/CEO]	-22,915	148076	12.298
23 OCT 2025 - 24 OCT 2025	PTRANS	DATO' SRI CHEONG KONG FITT [SSH]	-13,550	134526	11.173
23 OCT 2025 - 23 OCT 2025	PTRANS	DATO' SRI CHEONG KONG FITT [SSH]	-22,915	148076	12.298
21 OCT 2025 - 22 OCT 2025	PTRANS	DATIN SRI LIM SOW KENG [SSH]	195	170991	14.201
21 OCT 2025 - 22 OCT 2025	PTRANS	DATO' SRI CHEONG KONG FITT [DIR/CEO]	195	170991	14.201
21 OCT 2025 - 22 OCT 2025	PTRANS	DATO' SRI CHEONG KONG FITT [SSH]	195	170991	14.201
30 OCT 2025 - 30 OCT 2025	QL	CHIA SEONG FATT [DIR/CEO]	101	436579	11.96
30 OCT 2025 - 30 OCT 2025	QL	CHIA SEONG FATT [SSH]	101	436579	11.96
30 OCT 2025 - 30 OCT 2025	QL	CHIA SEONG POW [SSH]	101	446055	12.219
30 OCT 2025 - 30 OCT 2025	QL	CHIA SONG KUN [DIR/CEO]	101	1507307	41.293
30 OCT 2025 - 30 OCT 2025	QL	CHIA SONG KUN [SSH]	101	1507307	41.293
30 OCT 2025 - 30 OCT 2025	QL	MR CHIA SEONG POW [DIR/CEO]	101	446055	12.219
27 OCT 2025 - 28 OCT 2025	RGTBHD	DATUK LIM SEAT HOE [DIR/CEO]	200	100241	29.279
27 OCT 2025 - 28 OCT 2025	RGTBHD	DATUK LIM SEAT HOE [SSH]	200	100241	29.279
27 OCT 2025 - 28 OCT 2025	RGTBHD	MADAM HOR LIM CHEE [SSH]	200	122933	35.908
27 OCT 2025 - 28 OCT 2025	RGTBHD	MR NG CHOON KEAT [DIR/CEO]	200	109248	31.91
27 OCT 2025 - 28 OCT 2025	RGTBHD	MR NG CHOON KEAT [SSH]	200	109248	31.91
27 OCT 2025 - 28 OCT 2025	RGTBHD	MR TAN SONG CHAI [SSH]	200	109233	31.905
27 OCT 2025 - 28 OCT 2025	RGTBHD	RGT EQUITY HOLDINGS SDN. BHD. [SSH]	200	91640	26.767
28 OCT 2025 - 28 OCT 2025	RHBBANK	EMPLOYEES PROVIDENT FUND BOARD [SSH]	4,400	1641262	37.627
29 OCT 2025 - 29 OCT 2025	RHBBANK	KUMPULAN WANG PERSARAAN (DIPERBADANKAN) [SSH]	50	226990	5.204
27 OCT 2025 - 27 OCT 2025	RHBBANK	EMPLOYEES PROVIDENT FUND BOARD [SSH]	8,659	1636862	37.526
24 OCT 2025 - 24 OCT 2025	RHBBANK	EMPLOYEES PROVIDENT FUND BOARD [SSH]	-34,016	1628203	37.328
23 OCT 2025 - 23 OCT 2025	RHBBANK	EMPLOYEES PROVIDENT FUND BOARD [SSH]	2,239	1662219	38.108
28 OCT 2025 - 29 OCT 2025	RHONEMA	TEO KWEE HOCK [SSH]	77	15708	7.136
29 OCT 2025 - 29 OCT 2025	RL	MR THIEN CHIET CHAI [DIR/CEO]	2,200	59682	16.468
29 OCT 2025 - 29 OCT 2025	RL	MR THIEN CHIET CHAI [SSH]	2,200	59682	16.468
28 OCT 2025 - 28 OCT 2025	S&FCAP	MADAM KWAN YET MING [DIR/CEO]	86,621	402285	51.115
28 OCT 2025 - 28 OCT 2025	S&FCAP	MADAM KWAN YET MING [SSH]	86,621	402285	51.115
28 OCT 2025 - 28 OCT 2025	S&FCAP	MR KOR BENG [DIR/CEO]	86,621	401635	51.032
28 OCT 2025 - 28 OCT 2025	S&FCAP	RENGIT CAPITAL SDN BHD [SSH]	86,621	401635	51.032
28 OCT 2025 - 28 OCT 2025	SAM	EMPLOYEES PROVIDENT FUND BOARD [SSH]	189	38712	5.718
27 OCT 2025 - 27 OCT 2025	SAM	EMPLOYEES PROVIDENT FUND BOARD [SSH]	110	38523	5.69
24 OCT 2025 - 24 OCT 2025	SAM	EMPLOYEES PROVIDENT FUND BOARD [SSH]	-39	38413	5.674
23 OCT 2025 - 23 OCT 2025	SAM	EMPLOYEES PROVIDENT FUND BOARD [SSH]	10	38452	5.68
22 OCT 2025 - 22 OCT 2025	SAM	EMPLOYEES PROVIDENT FUND BOARD [SSH]	11	38442	5.678
27 OCT 2025 - 27 OCT 2025	SDG	EMPLOYEES PROVIDENT FUND BOARD [SSH]	-14,878	1127718	16.307
28 OCT 2025 - 29 OCT 2025	SDG	AMANAHRAYA TRUSTEES BERHAD - AMANAH SAHAM BUMIPUTERA [SSH]	-72,000	2976126	43.034
28 OCT 2025 - 29 OCT 2025	SDG	KUMPULAN WANG PERSARAAN (DIPERBADANKAN) [SSH]	4,400	518603	7.499
24 OCT 2025 - 24 OCT 2025	SDG	EMPLOYEES PROVIDENT FUND BOARD [SSH]	-1,301	1142596	16.522
27 OCT 2025 - 27 OCT 2025	SDG	AMANAHRAYA TRUSTEES BERHAD - AMANAH SAHAM BUMIPUTERA [SSH]	-3,000	3048126	44.075
27 OCT 2025 - 27 OCT 2025	SDG	KUMPULAN WANG PERSARAAN (DIPERBADANKAN) [SSH]	793	514203	7.435
23 OCT 2025 - 23 OCT 2025	SDG	EMPLOYEES PROVIDENT FUND BOARD [SSH]	-2,951	1143897	16.541
24 OCT 2025 - 24 OCT 2025	SDG	AMANAHRAYA TRUSTEES BERHAD - AMANAH SAHAM BUMIPUTERA [SSH]	-2,957	3051126	44.119
23 OCT 2025 - 23 OCT 2025	SDG	AMANAHRAYA TRUSTEES BERHAD - AMANAH SAHAM BUMIPUTERA [SSH]	-2,087	3054083	44.161
23 OCT 2025 - 23 OCT 2025	SDG	KUMPULAN WANG PERSARAAN (DIPERBADANKAN) [SSH]	1,153	513410	7.424
22 OCT 2025 - 22 OCT 2025	SDG	EMPLOYEES PROVIDENT FUND BOARD [SSH]	-3,686	1146848	16.583
21 OCT 2025 - 21 OCT 2025	SDG	EMPLOYEES PROVIDENT FUND BOARD [SSH]	-1,576	1150534	16.637
24 OCT 2025 - 24 OCT 2025	SERNKOU	LOW PENG SIAN @ CHUA PENG SIAN [DIR/CEO]	-2,316	253714	23.534
24 OCT 2025 - 24 OCT 2025	SERNKOU	MR LOW PENG SIAN @ CHUA PENG SIAN [SSH]	-2,316	253714	23.534
30 OCT 2025 - 30 OCT 2025	SIME	KUMPULAN WANG PERSARAAN (DIPERBADANKAN) [SSH]	-141	452727	6.643
29 OCT 2025 - 29 OCT 2025	SIME	KUMPULAN WANG PERSARAAN (DIPERBADANKAN) [SSH]	-23	452867	6.645
24 OCT 2025 - 24 OCT 2025	SIME	EMPLOYEES PROVIDENT FUND BOARD [SSH]	1,265	1208912	17.737
27 OCT 2025 - 27 OCT 2025	SIME	AMANAHRAYA TRUSTEES BERHAD - AMANAH SAHAM BUMIPUTERA [SSH]	-23	2396828	35.167
27 OCT 2025 - 27 OCT 2025	SIME	KUMPULAN WANG PERSARAAN (DIPERBADANKAN) [SSH]	-20	452891	6.645
23 OCT 2025 - 23 OCT 2025	SIME	EMPLOYEES PROVIDENT FUND BOARD [SSH]	930	1207648	17.718
24 OCT 2025 - 24 OCT 2025	SIME	AMANAHRAYA TRUSTEES BERHAD - AMANAH SAHAM BUMIPUTERA [SSH]	-5,707	2396851	35.167
24 OCT 2025 - 24 OCT 2025	SIME	KUMPULAN WANG PERSARAAN (DIPERBADANKAN) [SSH]	-377	452911	6.646
23 OCT 2025 - 23 OCT 2025	SIME	AMANAHRAYA TRUSTEES BERHAD - AMANAH SAHAM BUMIPUTERA [SSH]	-1,102	2402558	35.251
22 OCT 2025 - 22 OCT 2025	SIME	EMPLOYEES PROVIDENT FUND BOARD [SSH]	755	1206718	17.705
28 OCT 2025 - 28 OCT 2025	SIMEPROP	EMPLOYEES PROVIDENT FUND BOARD [SSH]	1,430	962203	14.149
29 OCT 2025 - 29 OCT 2025	SIMEPROP	KUMPULAN WANG PERSARAAN (DIPERBADANKAN) [SSH]	1,443	450213	6.619
27 OCT 2025 - 27 OCT 2025	SIMEPROP	EMPLOYEES PROVIDENT FUND BOARD [SSH]	353	960773	14.128
23 OCT 2025 - 23 OCT 2025	SIMEPROP	EMPLOYEES PROVIDENT FUND BOARD [SSH]	2,000	960420	14.123
22 OCT 2025 - 22 OCT 2025	SIMEPROP	EMPLOYEES PROVIDENT FUND BOARD [SSH]	240	958420	14.093
30 OCT 2025 - 30 OCT 2025	SKPRES	KUMPULAN WANG PERSARAAN (DIPERBADANKAN) [SSH]	2,072	176713	11.311
29 OCT 2025 - 29 OCT 2025	SKPRES	KUMPULAN WANG PERSARAAN (DIPERBADANKAN) [SSH]	399	174642	11.179

Notice Period is 26th October 2025 to 01st November 2025

Effective Change Date	Stock Name	Buyer/ Seller Name [Classification]	Bought / (Sold) ['000]	No. of Shares After Trade ['000]	
			Total	Total	% Held
29 OCT 2025 - 29 OCT 2025	SLVEST	PRUDENTIAL PLC [SSH]	433	45241	5.316
27 OCT 2025 - 27 OCT 2025	SLVEST	URUSHARTA JAMAAH SDN. BHD. [SSH]	-19	49356	5.799
28 OCT 2025 - 28 OCT 2025	SMRT	EMPLOYEES PROVIDENT FUND BOARD [SSH]	-300	38023	8.35
27 OCT 2025 - 27 OCT 2025	SNS	EASTSPRING INVESTMENTS BERHAD [SSH]	-300	90176	5.381
27 OCT 2025 - 27 OCT 2025	SNS	PRUDENTIAL PLC [SSH]	-300	99544	5.94
27 OCT 2025 - 27 OCT 2025	SPTOTO	GATEWAY BENEFIT SDN BHD [SSH]	4,300	329472	24.778
29 OCT 2025 - 29 OCT 2025	SRIDGE	DATO' KHOO YIK CHOU [DIR/CEO]	100	53597	14.114
29 OCT 2025 - 29 OCT 2025	SRIDGE	DATO' KHOO YIK CHOU [SSH]	100	53597	14.114
28 OCT 2025 - 29 OCT 2025	SRIDGE	DATO' KHOO YIK CHOU [DIR/CEO]	1,707	53497	14.088
28 OCT 2025 - 29 OCT 2025	SRIDGE	DATO' KHOO YIK CHOU [SSH]	1,707	53668	14.088
29 OCT 2025 - 29 OCT 2025	SRIDGE	ENCIK SYAUQAT BIN DATO' MOHD SUHAIMI [DIR/CEO]	648	30574	8.052
29 OCT 2025 - 29 OCT 2025	SRIDGE	ENCIK SYAUQAT BIN DATO' MOHD SUHAIMI [SSH]	648	30574	8.052
24 OCT 2025 - 24 OCT 2025	SRIDGE	MR VINCENT GAN KEAN CHEANG [DIR/CEO]	-600	17370	4.582
28 OCT 2025 - 30 OCT 2025	STRAITS	MR YONG CHEAN PENG [SSH]	375	52744	5.304
23 OCT 2025 - 27 OCT 2025	STRAITS	MR YONG CHEAN PENG [SSH]	361	52370	5.266
28 OCT 2025 - 28 OCT 2025	SUNREIT	EMPLOYEES PROVIDENT FUND BOARD [SSH]	10,000	451261	13.176
27 OCT 2025 - 27 OCT 2025	SUNREIT	EMPLOYEES PROVIDENT FUND BOARD [SSH]	1,375	441261	12.884
28 OCT 2025 - 28 OCT 2025	SUNREIT	KUMPULAN WANG PERSARAAN (DIPERBADANKAN) ("KWAP") [SSH]	500	205987	6.015
24 OCT 2025 - 24 OCT 2025	SUNREIT	EMPLOYEES PROVIDENT FUND BOARD [SSH]	-66,550	439886	12.844
23 OCT 2025 - 23 OCT 2025	SUNREIT	EMPLOYEES PROVIDENT FUND BOARD [SSH]	1,053	506436	14.787
24 OCT 2025 - 24 OCT 2025	SUNREIT	KUMPULAN WANG PERSARAAN (DIPERBADANKAN) ("KWAP") [SSH]	1,500	205487	6
28 OCT 2025 - 28 OCT 2025	SUNWAY	EMPLOYEES PROVIDENT FUND BOARD [SSH]	-563	498438	8.01
27 OCT 2025 - 27 OCT 2025	SUNWAY	EMPLOYEES PROVIDENT FUND BOARD [SSH]	-2,632	499002	8.02
24 OCT 2025 - 24 OCT 2025	SUNWAY	EMPLOYEES PROVIDENT FUND BOARD [SSH]	482	501633	8.06
23 OCT 2025 - 23 OCT 2025	SUNWAY	EMPLOYEES PROVIDENT FUND BOARD [SSH]	-427	501151	8.05
22 OCT 2025 - 22 OCT 2025	SUNWAY	EMPLOYEES PROVIDENT FUND BOARD [SSH]	94	501579	8.06
23 OCT 2025 - 23 OCT 2025	SYSTECH	DATO' HOOI JIA HAO [SSH]	-27,535	49196	7.483
23 OCT 2025 - 23 OCT 2025	SYSTECH	DATO' ONG THENG SOON [DIR/CEO]	27,535	88735	13.497
23 OCT 2025 - 23 OCT 2025	SYSTECH	DATO' ONG THENG SOON [SSH]	27,535	88735	13.497
23 OCT 2025 - 23 OCT 2025	SYSTECH	MADAM LIEW SU-WEN [SSH]	27,535	71535	10.881
23 OCT 2025 - 23 OCT 2025	T7GLOBAL	ABYSSINA RESOURCES (M) SDN. BHD. [SSH]	24,800	229386	25.405
23 OCT 2025 - 23 OCT 2025	T7GLOBAL	TAN SRI DATUK SERI DR. NIK NORZRUL THANI BIN N. HASSAN THANI [DIR/CEO]	24,800	230386	25.516
23 OCT 2025 - 23 OCT 2025	T7GLOBAL	TAN SRI DATUK SERI DR. NIK NORZRUL THANI BIN N. HASSAN THANI [SSH]	24,800	230386	25.516
30 OCT 2025 - 30 OCT 2025	TAFI	ARMANI SYNERGY SDN. BHD. [SSH]	1,017	200689	52.893
30 OCT 2025 - 30 OCT 2025	TAFI	DATO' SRI ANDREW LIM ENG GUAN [DIR/CEO]	1,017	211492	55.74
30 OCT 2025 - 30 OCT 2025	TAFI	DATO' SRI ANDREW LIM ENG GUAN [SSH]	1,017	211492	55.74
30 OCT 2025 - 30 OCT 2025	TAFI	DATO' SRI AZLAN BIN AZMI [DIR/CEO]	1,017	201247	53.04
30 OCT 2025 - 30 OCT 2025	TAFI	DATO' SRI AZLAN BIN AZMI [SSH]	1,017	201247	53.04
30 OCT 2025 - 30 OCT 2025	TAFI	DATO' SRI WONG SZE CHIEN [DIR/CEO]	1,017	211349	55.702
30 OCT 2025 - 30 OCT 2025	TAFI	DATO' SRI WONG SZE CHIEN [SSH]	1,017	211349	55.702
28 OCT 2025 - 28 OCT 2025	TAFI	ARMANI SYNERGY SDN. BHD. [SSH]	148	199673	52.625
28 OCT 2025 - 28 OCT 2025	TAFI	DATO' SRI ANDREW LIM ENG GUAN [DIR/CEO]	148	210475	55.472
28 OCT 2025 - 28 OCT 2025	TAFI	DATO' SRI ANDREW LIM ENG GUAN [SSH]	148	210475	55.472
28 OCT 2025 - 28 OCT 2025	TAFI	DATO' SRI AZLAN BIN AZMI [DIR/CEO]	148	200231	52.772
28 OCT 2025 - 28 OCT 2025	TAFI	DATO' SRI AZLAN BIN AZMI [SSH]	148	200231	52.772
28 OCT 2025 - 28 OCT 2025	TAFI	DATO' SRI WONG SZE CHIEN [DIR/CEO]	148	210332	55.434
28 OCT 2025 - 28 OCT 2025	TAFI	DATO' SRI WONG SZE CHIEN [SSH]	148	210332	55.434
31 OCT 2025 - 31 OCT 2025	TANCO	DATO' SRI ANDREW TAN JUN SUAN [DIR/CEO]	-13,552	3162583	52.487
31 OCT 2025 - 31 OCT 2025	TANCO	DATO' SRI ANDREW TAN JUN SUAN [DIR/CEO]	10,550	3173133	52.662
31 OCT 2025 - 31 OCT 2025	TANCO	DATO' SRI ANDREW TAN JUN SUAN [SSH]	10,550	3173133	52.662
31 OCT 2025 - 31 OCT 2025	TANCO	DATO' SRI ANDREW TAN JUN SUAN [SSH]	-13,552	3162583	52.487
30 OCT 2025 - 30 OCT 2025	TANCO	DATO' SRI ANDREW TAN JUN SUAN [DIR/CEO]	6,440	3176135	52.712
30 OCT 2025 - 30 OCT 2025	TANCO	DATO' SRI ANDREW TAN JUN SUAN [DIR/CEO]	-5,017	3169695	52.605
30 OCT 2025 - 30 OCT 2025	TANCO	DATO' SRI ANDREW TAN JUN SUAN [SSH]	6,440	3176135	52.712
30 OCT 2025 - 30 OCT 2025	TANCO	DATO' SRI ANDREW TAN JUN SUAN [SSH]	-5,017	3169695	52.605
29 OCT 2025 - 29 OCT 2025	TANCO	DATO' SRI ANDREW TAN JUN SUAN [DIR/CEO]	-1,000	3171209	52.631
29 OCT 2025 - 29 OCT 2025	TANCO	DATO' SRI ANDREW TAN JUN SUAN [DIR/CEO]	3,503	3174712	52.689
29 OCT 2025 - 29 OCT 2025	TANCO	DATO' SRI ANDREW TAN JUN SUAN [SSH]	-1,000	3171209	52.631
29 OCT 2025 - 29 OCT 2025	TANCO	DATO' SRI ANDREW TAN JUN SUAN [SSH]	3,503	3174712	52.689
28 OCT 2025 - 28 OCT 2025	TANCO	DATO' SRI ANDREW TAN JUN SUAN [DIR/CEO]	-2,000	3172209	52.647
28 OCT 2025 - 28 OCT 2025	TANCO	DATO' SRI ANDREW TAN JUN SUAN [SSH]	-2,000	3172209	52.647
28 OCT 2025 - 28 OCT 2025	TENAGA	EMPLOYEES PROVIDENT FUND BOARD [SSH]	3,139	1116506	19.15
27 OCT 2025 - 27 OCT 2025	TENAGA	EMPLOYEES PROVIDENT FUND BOARD [SSH]	147	1113366	19.1
24 OCT 2025 - 24 OCT 2025	TENAGA	EMPLOYEES PROVIDENT FUND BOARD [SSH]	179	1113219	19.1
29 OCT 2025 - 29 OCT 2025	TIMECOM	KUMPULAN WANG PERSARAAN (DIPERBADANKAN) [SSH]	57	172100	9.309
30 OCT 2025 - 30 OCT 2025	TM	KUMPULAN WANG PERSARAAN (DIPERBADANKAN) [KWAP] [SSH]	-219	382712	9.972
28 OCT 2025 - 28 OCT 2025	TM	EMPLOYEES PROVIDENT FUND BOARD (EPF BOARD) [SSH]	-1,501	868580	22.633
29 OCT 2025 - 29 OCT 2025	TM	KUMPULAN WANG PERSARAAN (DIPERBADANKAN) [KWAP] [SSH]	154		

Notice Period is 26th October 2025 to 01st November 2025

Effective Change Date	Stock Name	Buyer/ Seller Name [Classification]	Bought / (Sold) ['000]	No. of Shares After Trade ['000]	
			Total	Total	% Held
27 OCT 2025 - 27 OCT 2025	UOADEV	EMPLOYEES PROVIDENT FUND BOARD ("EPF BOARD") [SSH]	249	372740	14.039
24 OCT 2025 - 24 OCT 2025	UOADEV	EMPLOYEES PROVIDENT FUND BOARD ("EPF BOARD") [SSH]	25	372490	14.03
23 OCT 2025 - 23 OCT 2025	UOADEV	EMPLOYEES PROVIDENT FUND BOARD ("EPF BOARD") [SSH]	16	372466	14.029
28 OCT 2025 - 28 OCT 2025	UTDPLT	EMPLOYEES PROVIDENT FUND BOARD [SSH]	-463	38372	6.167
27 OCT 2025 - 27 OCT 2025	UTDPLT	EMPLOYEES PROVIDENT FUND BOARD [SSH]	-450	38835	6.242
24 OCT 2025 - 24 OCT 2025	UTDPLT	EMPLOYEES PROVIDENT FUND BOARD [SSH]	-226	39286	6.314
23 OCT 2025 - 23 OCT 2025	UTDPLT	EMPLOYEES PROVIDENT FUND BOARD [SSH]	-221	39512	6.351
22 OCT 2025 - 22 OCT 2025	UTDPLT	EMPLOYEES PROVIDENT FUND BOARD [SSH]	-548	39732	6.386
31 OCT 2025 - 31 OCT 2025	UUE	DATUK DATUK DR TING KOK HWA [DIR/CEO]	54,656	54656	44.926
31 OCT 2025 - 31 OCT 2025	UUE	MISS GOH LEI LEI [DIR/CEO]	50	50	0.041
31 OCT 2025 - 31 OCT 2025	UUE	MISS NG LEE THIN [DIR/CEO]	50	50	0.041
31 OCT 2025 - 31 OCT 2025	UUE	MR CHONG TUOO CHOI [DIR/CEO]	7,404	7404	6.086
31 OCT 2025 - 31 OCT 2025	UUE	MR HIN WAI MUN [DIR/CEO]	8,828	8828	7.257
31 OCT 2025 - 31 OCT 2025	UUE	MR VINCENT WONG SOON CHOY [DIR/CEO]	1,200	1200	0.986
24 OCT 2025 - 24 OCT 2025	UUE	DATUK DR TING KOK HWA [SSH]	136,641	409922	44.926
24 OCT 2025 - 24 OCT 2025	UUE	DATUK DATUK DR TING KOK HWA [DIR/CEO]	136,641	409922	44.926
24 OCT 2025 - 24 OCT 2025	UUE	DATUK TING MENG PHENG [SSH]	19,743	59228	6.491
24 OCT 2025 - 24 OCT 2025	UUE	MISS GOH LEI LEI [DIR/CEO]	125	375	0.041
24 OCT 2025 - 24 OCT 2025	UUE	MISS NG LEE THIN [DIR/CEO]	125	375	0.041
24 OCT 2025 - 24 OCT 2025	UUE	MR CHONG TUOO CHOI [DIR/CEO]	18,510	55529	6.086
24 OCT 2025 - 24 OCT 2025	UUE	MR CHONG TUOO CHOI [SSH]	18,510	55529	6.086
24 OCT 2025 - 24 OCT 2025	UUE	MR HIN WAI MUN [DIR/CEO]	22,071	66213	7.257
24 OCT 2025 - 24 OCT 2025	UUE	MR HIN WAI MUN [SSH]	22,071	66213	7.257
24 OCT 2025 - 24 OCT 2025	UUE	MR VINCENT WONG SOON CHOY [DIR/CEO]	3,000	9000	0.986
29 OCT 2025 - 29 OCT 2025	UWC	ABERDEEN GROUP PLC (FORMERLY KNOWN AS ABRDN PLC) [SSH]	-451	57164	5.183
29 OCT 2025 - 29 OCT 2025	UWC	ABRDN HOLDINGS LIMITED [SSH]	-451	57164	5.183
29 OCT 2025 - 29 OCT 2025	UWC	ABRDN MALAYSIA SDN BHD [SSH]	-451	56885	5.158
28 OCT 2025 - 28 OCT 2025	UWC	EMPLOYEES PROVIDENT FUND BOARD [SSH]	-1,164	81165	7.359
28 OCT 2025 - 28 OCT 2025	UWC	ABERDEEN GROUP PLC (FORMERLY KNOWN AS ABRDN PLC) [SSH]	-40	57615	5.224
28 OCT 2025 - 28 OCT 2025	UWC	ABRDN HOLDINGS LIMITED [SSH]	-40	57615	5.224
28 OCT 2025 - 28 OCT 2025	UWC	ABRDN MALAYSIA SDN BHD [SSH]	-40	57336	5.199
27 OCT 2025 - 27 OCT 2025	UWC	EMPLOYEES PROVIDENT FUND BOARD [SSH]	294	82329	7.465
27 OCT 2025 - 27 OCT 2025	UWC	ABERDEEN GROUP PLC (FORMERLY KNOWN AS ABRDN PLC) [SSH]	-137	57655	5.228
27 OCT 2025 - 27 OCT 2025	UWC	ABRDN HOLDINGS LIMITED [SSH]	-137	57655	5.228
27 OCT 2025 - 27 OCT 2025	UWC	ABRDN MALAYSIA SDN BHD [SSH]	-137	57376	5.202

Notice Period is 26th October 2025 to 01st November 2025

Effective Change Date	Stock Name	Buyer/ Seller Name [Classification]	Bought / (Sold) ['000]	No. of Shares After Trade ['000]	
			Total	Total	% Held
24 OCT 2025 - 24 OCT 2025	UWC	ABRDN HOLDINGS LIMITED [SSH]	-371	57791	5.24
24 OCT 2025 - 24 OCT 2025	UWC	ABRDN MALAYSIA SDN BHD [SSH]	-371	57512	5.215
23 OCT 2025 - 23 OCT 2025	UWC	ABERDEEN GROUP PLC (FORMERLY KNOWN AS ABRDN PLC) [SSH]	-90	58162	5.274
23 OCT 2025 - 23 OCT 2025	UWC	ABRDN HOLDINGS LIMITED [SSH]	-90	58162	5.274
23 OCT 2025 - 23 OCT 2025	UWC	ABRDN MALAYSIA SDN BHD [SSH]	-90	57883	5.248
29 OCT 2025 - 29 OCT 2025	VELESTO	ABERDEEN GROUP PLC (FORMERLY KNOWN AS ABRDN PLC) [SSH]	12,377	647476	7.881
29 OCT 2025 - 29 OCT 2025	VELESTO	ABRDN HOLDINGS LIMITED [SSH]	12,377	647476	7.881
29 OCT 2025 - 29 OCT 2025	VELESTO	ABRDN MALAYSIA SDN BHD [SSH]	12,377	647476	7.881
28 OCT 2025 - 28 OCT 2025	VITROX	MADAM CHUAH POAY NGEE [DIR/CEO]	-10	1569	0.083
29 OCT 2025 - 31 OCT 2025	VS	MR BEH CHERN WEI (MA CHENGWEI) [DIR/CEO]	-6,500	84348	2.188
28 OCT 2025 - 28 OCT 2025	VS	EMPLOYEES PROVIDENT FUND BOARD [SSH]	1,547	397815	10.321
24 OCT 2025 - 24 OCT 2025	VS	EMPLOYEES PROVIDENT FUND BOARD [SSH]	558	396267	10.281
31 OCT 2025 - 31 OCT 2025	WOODLAN	DATO' SERI DR MUN WENG SUM [DIR/CEO]	4	7368	18.419
31 OCT 2025 - 31 OCT 2025	WOODLAN	DATO' SERI DR MUN WENG SUM [SSH]	4	7368	18.419
28 OCT 2025 - 28 OCT 2025	WPRTS	KUMPULAN WANG PERSARAAN (DIPERBADANKAN) [SSH]	40	223319	6.525
28 OCT 2025 - 28 OCT 2025	YTL	EMPLOYEES PROVIDENT FUND BOARD [SSH]	1,800	1138060	9.823
27 OCT 2025 - 27 OCT 2025	YTL	EMPLOYEES PROVIDENT FUND BOARD [SSH]	2,211	1136260	9.808
24 OCT 2025 - 24 OCT 2025	YTL	EMPLOYEES PROVIDENT FUND BOARD [SSH]	372	1134049	9.789
23 OCT 2025 - 23 OCT 2025	YTL	EMPLOYEES PROVIDENT FUND BOARD [SSH]	3,293	1130511	9.758
22 OCT 2025 - 22 OCT 2025	YTL	EMPLOYEES PROVIDENT FUND BOARD [SSH]	4,662	1127219	9.734
22 OCT 2025 - 22 OCT 2025	YTLPOWR	EMPLOYEES PROVIDENT FUND BOARD [SSH]	250	912246	10.578
29 OCT 2025 - 29 OCT 2025	ZECON	ENCIK SAZALI BIN MD SALLEH [DIR/CEO]	105	13200	8.507
30 OCT 2025 - 30 OCT 2025	ZETRIX	ASIA INTERNET HOLDINGS SDN. BHD. [SSH]	3,000	1065601	13.64
28 OCT 2025 - 28 OCT 2025	ZETRIX	ASIA INTERNET HOLDINGS SDN. BHD. [SSH]	-3,000	1062601	13.599
24 OCT 2025 - 24 OCT 2025	ZETRIX	ASIA INTERNET HOLDINGS SDN. BHD. [SSH]	3,000	1065601	13.638
24 OCT 2025 - 24 OCT 2025	ZETRIX	MR WONG THEAN SOON [DIR/CEO]	3,000	2147104	27.479
24 OCT 2025 - 24 OCT 2025	ZETRIX	MR WONG THEAN SOON [SSH]	3,000	2147104	27.479
30 OCT 2025 - 30 OCT 2025	ZHULIAN	MR TEOH BENG SENG [SSH]	51	269663	58.619
30 OCT 2025 - 30 OCT 2025	ZHULIAN	THE BEST SOURCE HOLDINGS PTE. LTD. [SSH]	51	66716	14.503
29 OCT 2025 - 29 OCT 2025	ZHULIAN	MR TEOH BENG SENG [SSH]	17	269611	58.608
29 OCT 2025 - 29 OCT 2025	ZHULIAN	THE BEST SOURCE HOLDINGS PTE. LTD. [SSH]	17	66664	14.492
28 OCT 2025 - 28 OCT 2025	ZHULIAN	MR TEOH BENG SENG [SSH]	48	269594	58.604
28 OCT 2025 - 28 OCT 2025	ZHULIAN	THE BEST SOURCE HOLDINGS PTE. LTD. [SSH]	48	66647	14.488
27 OCT 2025 - 27 OCT 2025	ZHULIAN	MR TEOH BENG SENG [SSH]	90	269546	58.594
27 OCT 2025 - 27 OCT 2025	ZHULIAN	THE BEST SOURCE HOLDINGS PTE. LTD. [SSH]	90	66599	14.478
24 OCT 2025 - 24 OCT 2025	ZHULIAN	MR TEOH BENG SENG [SSH]	149	269456	58.574
24 OCT 2025 - 24 OCT 2025	ZHULIAN	THE BEST SOURCE HOLDINGS PTE. LTD. [SSH]	149	66509	14.459

Disclaimer: The Information in Insider Activity is extracted from www.shareinvestor.com/fundamental/insider_trades. The information on this page is provided as a service to readers. It does not constitute financial advice and/or any investment recommendations. We assume no liability for damages resulting from or arising out of the use of such information. Whilst every effort is made to ensure accuracy, the information presented is not the official record of shareholder filings. Readers are advised to read the original filings on the Bursa Malaysia website at www.bursamalaysia.com

CHECK OUT SHAREINVESTOR

BROKER'S CALL

Weekly Buy/Sell/Hold calls from leading Malaysian Brokerages.

Go To Broker's Call

BUY **HOLD** **SELL**



Advance Synergy Berhad (ASB) wish to inform that Captii, our subsidiary which is listed on the SGX, had on 5 November 2025 released their announcement on the unaudited third quarter financial results for the period ended 30 September 2025 to the SGX.

The Board of Directors of **Capital A Berhad (CAPITALA)** would like to announce that, save for the fulfilment and/or waiver (as the case may be) of all the conditions precedent as set out in the SSPAs and that the SSPAs have become unconditional in accordance with the terms and conditions on 29 October 2025, there has been no other material development on the Proposed Regularisation Plan. The Company will make the necessary announcement(s) regarding the development of the Proposed Regularisation Plan accordingly.



Circular to **Ekovest Berhad (EKOVEST)** shareholders in relation to the proposed renewal of shareholders' mandate for recurrent related party transactions of a revenue or trading nature.

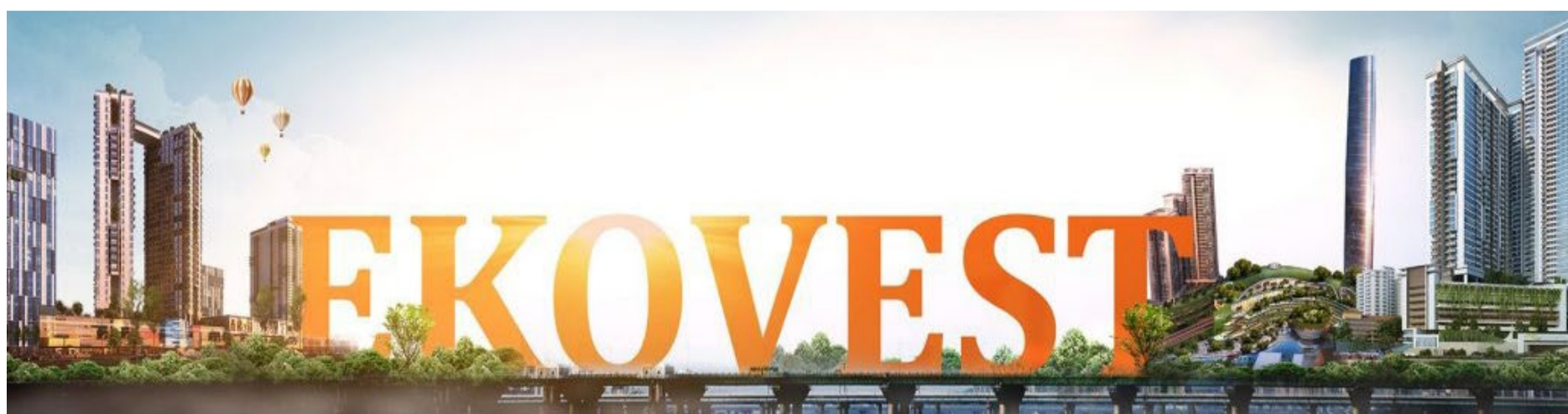

The Board of Directors of **Feytech Holdings Berhad (FEYTECH)** wishes to announce that on 29 October 2025, FEYTECH SDN. BHD., a wholly-owned subsidiary of FHB, signed a Memorandum of Understanding with DAS CORP. KOREA to establish a technical collaboration between the Parties.



FSBM Holdings Berhad (FSBM)

proposed private placement of up to 51,562,037 new ordinary shares in FSBM, representing 10.0% of the total number of issued shares of the company pursuant to Sections 75 and 76 of the Companies Act, 2016.

The Board of Directors of **IHH Healthcare Berhad (IHH)** wishes to announce that

Acibadem Bel Medic Logistics D.O.O.

Beograd, an indirect subsidiary of

Acibadem Saglik Yatirimlari Holding A.S.,

which in turn is an indirect 90%-owned

subsidiary of IHH, has completed its

voluntary liquidation pursuant to the Law

on Companies of the Republic of Serbia

and accordingly, has been deleted from

the Register of Business Entities maintained by the Business

Registers Agency of the Republic of Serbia with effect from 30

October 2025. ABM Logistics was incorporated on 28 March

2023 in Serbia with its intended principal activities of wholesale

trade of medical devices. Immediately prior to the Liquidation,

ABM Logistics was dormant and had no business operations. The

Liquidation is part of the ASYH Group's streamlining exercise.





Gamuda Berhad (GAMUDA) wishes to announce that the Company, together with Perbadanan Kemajuan Negeri Perak, has today, 6 November 2025 entered into a Memorandum of Understanding with Perbadanan Bekalan Air Pulau Pinang to explore a potential long-term business collaboration relating to supply and sales of excess treated water.

L&P Global Berhad (L&PBHD)

Proposed disposal of all that leasehold land together with all buildings and appurtenances erected thereon known as Lot 60025, Seksyen 38, Bandar Kulim, Daerah Kulim, Negeri Kedah, held under Pajakan Negeri No. Hakmilik: 6125 measuring approximately 11,171 square meters.



The Board of Directors of **PT Resources Holdings Berhad (PTRB)** wishes to announce that the Company had on 6 November 2025 entered into a MOU with EXIM Bank.

EXIM BANK is a development financial institution with its main objective to provide credit facilities and insurance/takaful services to support export and import of goods, services, overseas investments with the emphasis on non-traditional markets and guarantee facilities.

Malayan Banking Berhad (MAYBANK)

wishes to announce that it has on 31 October 2025, made an award of new ordinary shares in Maybank for the ESGP to eligible employee(s) of Maybank and its branches and subsidiaries in Malaysia and overseas, excluding dormant subsidiaries, who fulfil the criteria for eligibility stipulated in the by-laws governing the ESGP.



The Board of Directors of **Sarawak Consolidated Industries Berhad (SCIB)** wishes to announce the acceptance of the revised letter of award by its wholly-owned subsidiary of the company, SCIB Industrialised Building System Sdn Bhd for securing a sub-contract works from AUEI Teras Holdings Sdn Bhd.

Teladan Group Berhad (TELADAN)

has made a press statement entitled "TELADAN APPOINTS ALLAN NGU AS CHIEF EXECUTIVE OFFICER TO DRIVE EXPANSION AND SCALE UP OPERATIONS"



Titijaya Land Berhad (TITIJYA)

Circular/Statement to Shareholders in relation to the Proposed Renewal of Shareholders' Mandate for Recurrent Related Party Transactions of a Revenue or Trading Nature; and Proposed Renewal of Authority for the Company to Purchase its Own Shares.



The Board of Directors of **YNH Property Berhad (YNHPROP)** wishes to announce that the Company proposes to seek for the shareholders' approval for the Proposed Renewal of Existing RRPT Mandate and Proposed Renewal of Share Buy-Back Authority at the forthcoming Twenty-Third (23rd) Annual General Meeting of the Company.

Disclaimer: The information in the Investor Relations page is extracted from individual companies' announcements in www.bursamalaysia.com. The information on this page is provided as a service to readers. We assume no liability for damages resulting from or arising out of the use of such information. Whilst every effort is made to ensure accuracy, the information presented has been simplified for your reading pleasure. Readers are advised to read the original and complete filings on the Bursa Malaysia website at https://www.bursamalaysia.com/market_information/announcements/company_announcement

Upcoming IPO

NAME OF COMPANY	OFFER PERIOD		ISSUE PRICE (Per Ordinary Share)	LISTING SOUGHT	DATE OF LISTING
	OPENING	CLOSING			
FARMIERA BERHAD	21 Oct 2025	30 Oct 2025	RM0.25	ACE MARKET	12 November 2025
PMW INTERNATIONAL BERHAD	28 Oct 2025	6 Nov 2025	RM0.34	ACE MARKET	18 November 2025
AQUAWALK GROUP BERHAD	30 Oct 2025	7 Nov 2025	RM0.31	ACE MARKET	19 November 2025
POLYMER LINK HOLDINGS	4 Nov 2025	11 Nov 2025	RM0.25	ACE MARKET	25 November 2025

CHECK OUT SHAREINVESTOR

BROKER'S CALL

Weekly Buy/Sell/Hold calls from leading Malaysian Brokerages.

[Go To Broker's Call](#)

BUY **HOLD** **SELL**