

Invest

A Weekly e-Publication by SHAREINVESTOR

ISSUE

275

FRIDAY
24 OCT 2025

Scan/Click QR to Register



Via email, every Friday

BREGUET

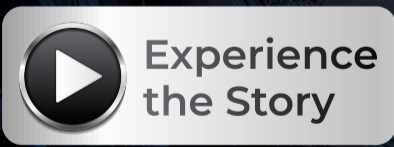

Inspired by the sky
guided by time and the spirit of adventure

As part of its 250th anniversary celebrations, following Paris with the Classique Souscription 2025 and Shanghai with the Tradition 7035 edition, Breguet is making a stopover in New York. Here it presents the Type XX Chronographe reference 2075 in two versions, inspired by an emblematic model dating back to 1955.

Invest

A Weekly e-Publication by SHAREINVESTOR

ISSUE

275

FRIDAY
24 OCT 2025

Scan/Click QR to Register



Via email, every Friday

MARKET SENTIMENTS

Malaysia to strengthen ASEAN's central role at upcoming RCEP Summit - PM

page 29

Malaysia's inflation increased 1.5% in September 2025

page 31

From MSWG's
The Observer
Present Absence

See more on pages 35-39

ALSO

COMPANY
SPOTLIGHT

BAT Malaysia
Berhad

See more on page 06

BEHIND THE TICKER:
DECODING COMPANY FUNDAMENTALS

Jaya Tiasa
an investment opportunity?

SUMMARY

- Jaya Tiasa Holding Berhad (Bursa:4383) has shifted from being timber-led to palm oil-driven, with oil palm now the main revenue and profit contributor, while timber remains constrained by sustainability policies and weak margins.
- Revenue was flat from 2013-2024, but profit grew sixfold, driven by palm oil price strength and cost discipline. Timber losses in 2018-2019 caused a sharp dip, but recovery came with palm oil in 2021.
- The Group is financially sound, with low debt, strong cash generation, and prudent capital allocation. However, long-term ROIC and ROE remain below the cost of capital, signalling no value creation for shareholders.

Disclaimer: This article is written for informational purposes only. It does not constitute a solicitation, offer, advice, recommendation or endorsement to buy or sell. As such, it is not intended to be used as a basis for investment decisions. Investors are encouraged to conduct their own research and consult with their financial advisors. The views expressed herein are solely the author's own.

See more on pages 21-27

04 LEADERBOARD

05 SHARIAH HOT STOCKS

08 SHARIAH MOMENTUM UP STOCKS

09 NON SHARIAH HOT STOCKS

10 UP TRENDING STOCKS

12 VALUE STOCKS

13 GROWTH STOCKS

15 DIVIDEND STOCKS

17 BROKERS' CALL

18 LONG COMPANIES

34 REGIONAL MARKETS

40 INSIDER ACTIVITY

45 INVESTOR RELATIONS

SHAREINVESTOR®

An AlphaInvest Company

Invest with Knowledge

INVESTOR PLATFORMS

Director
Darren Chong
darren.chong@shareinvestor.com

Business Development Manager
Jay Cheong
jay.cheong.@shareinvestor.com

ADMIN & OPERATIONS

Senior Executive
Watie Nordin
watie.nordin@shareinvestor.com

Executive
Silas Emmanuel Joseph
silas.joseph@shareinvestor.com

PROCESS AUTOMATION & DATA ANALYTICS

Data Analyst
Lee Khai Bing

INVESTOR RELATIONS

Group Managing Director & Publisher
Edward Stanislaus
edward@shareinvestor.com

Senior Manager
Letticia Wong
letticia.wong@shareinvestor.com

Manager
Aida Norzeti Talib
aida.norzeti@shareinvestor.com

ALPHA INVEST HOLDINGS BOARD OF DIRECTORS

Chairman	Patrick Daniel
Group CEO	Christopher Lee
Group COO	Lim Dau Hee
Group MD	Shanison Lin



“ GIVE A MAN A FISH AND YOU FEED HIM FOR A DAY; TEACH A MAN TO FISH AND YOU FEED HIM FOR A LIFETIME ”

ShareInvestor Malaysia Sdn. Bhd.
(200001023956) (526564-M)
L15-03 & 03A, PJX HM Shah Tower,
No 16A, Jalan Persiaran Barat, PJS 52,
46200 Petaling Jaya, Selangor

Hotline : 603 8681 0580
Mobile : 011 6343 8939
Website : www.ShareInvestor.com.my
www.alphainvestholdings.com
www.Facebook.com/ShareInvestorMalaysia

ADVERTISEMENT ENQUIRY

bulthaup takes care of the details so that you can enjoy a harmonious environment.

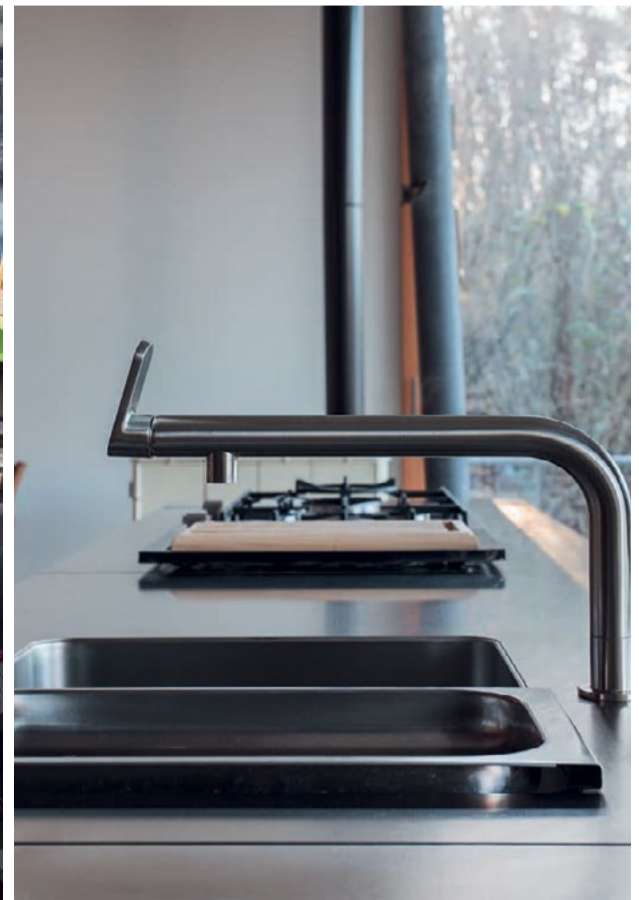

XTRA

XTRA FURNITURE SDN BHD
The Gardens Mall, Mid Valley City
xtrafurniture.com/bulthaup
fb.com/bulthaupmalaysia

bulthaup



Type XX, *the legend of the skies*

In the early 1950s, the French Air Force invited tenders for a chronograph wristwatch for its pilots, which it codenamed Type 20. One of the winning companies was Breguet, which would supply the aviation world with several timepieces meeting these specifications.

The year 1952 saw the birth of the Breguet instrument-watch: there were two military versions, the Type 20 for the Air Force and the Type XX for the Naval Aviation, as well as numerous Type XX variants created for the civilian market.

Inspired by this part of its history, Breguet introduced its own Type XX line into its current collections, with the 4th generation seeing the light of day in 2023. To continue this fascinating story, and to celebrate the company's 250th anniversary, Breguet presents the Type XX reference 2075, available in two versions.

A civilian model in gold, presented in 1955, provides the inspiration. According to the archives, this timepiece originally sported a satin-finish silver dial, which was later replaced by a black dial.

Today, Breguet is offering two reinterpretations: one with a black dial in aluminium, and the other, limited to 250 pieces, with a solid silver dial. A natural continuity between past and present.

 Discover More
– Play Now

With a diameter of 38.3 mm, identical to the historic 1955 timepiece, and a thickness of 13.2 mm, the case is crafted entirely in Breguet gold. A combination of gold enriched with silver, copper and palladium, this signature gold alloy was unveiled at the launch of the Classique Souscription 2025 watch.

The slim, bi-directional rotating bezel has numerals picked out in black for the black-dialled version and in blue for the silver-dialled version. The crown proudly bears the B of Breguet.

Both new models feature an interchangeable leather strap, gradient black for the black dial version and gradient blue for the silver dial version.

A Breguet *gold case*



A high-performance *engine*



The calibres housed in these two models are variations of the high-performance, 5 Hz calibre 728 introduced by Breguet in 2023. They incorporate the flyback function that allows the watch to be reset to zero and a new count instantly started by a single press of the pusher located at 4 o'clock.

These two new models feature, for the first time, manually wound versions of the Breguet calibre 728, which are gilded in Breguet gold. The calibre 7279, for the black-dialled version, has a 15-minute counter at 3 o'clock, while the calibre 7278, for the silver-dialled version, has a 30-minute counter also at 3 o'clock.

Both models have a small seconds display at 9 o'clock. The transparent case back reveals an engraving entirely hand-crafted in the company's workshops.

It depicts the Breguet 19 aircraft in full flight accompanied by the precise route taken in 1930, the European and North American landmasses' frosted finishing contrasts against the smooth Atlantic Ocean.

www.shareinvestor.com - market data at your fingertips



ShareInvestor WebPro (www.shareinvestor.com/my)

Prices > Stock Prices > Bursa > click Stocks tab

1. mouse over Ranking > select Top Active > all Shariah stocks are denoted with an [S] > mouse over Column Layout > select Edit Customs > select Name > select Volume > select Last Done Price > Mouse Over Column Layout > select Custom
2. mouse over Ranking > select Top Turnover > all Shariah stocks are denoted with an [S] > mouse over Column Layout > select Edit Customs > select Name > select Last Done Price > select Value > Mouse Over Column Layout > select Custom
3. mouse over Ranking > select Top Gainers (Over 5 Trading Days) > mouse over Column Layout > select Edit Customs > select Name > select Last Done Price > select 5 Days Change > select 5 Days % Change > Mouse Over Column Layout > select Custom
4. mouse over Ranking > select Top Losers (Over 5 Trading Days)
5. mouse over Ranking > select Top % Gainers (Over 5 Trading Days)
6. mouse over Ranking > select Top % Losers (Over 5 Trading Days)

Shariah Top Actives (As at Yesterday)

Name	Price (RM)	Volume
PTRANS [S]	0.330	3,550,997.000
TANCO [S]	0.880	566,499.000
ZETRIX [S]	0.855	462,999.000
PHARMA [S]	0.265	303,603.000
ZENTECH [S]	0.005	300,809.000
NATGATE [S]	1.220	273,206.000
SPSETIA [S]	0.875	263,019.000
L&G [S]	0.175	217,339.000
SNS [S]	0.710	213,489.000
MRDIY [S]	1.710	199,728.000

Shariah Top Turnover (As at Yesterday)

Name	Price (RM)	Value (RM)
PTRANS [S]	0.330	113,498,598
TENAGA [S]	13.120	79,113,002
PMETAL [S]	6.200	75,079,495
IHH [S]	8.330	59,923,117
SDG [S]	5.290	55,886,526
GAMUDA [S]	5.050	49,917,826
TANCO [S]	0.880	49,873,849
ZETRIX [S]	0.855	39,464,907
MRDIY [S]	1.710	33,723,067
NATGATE [S]	1.220	33,170,176

Top Gainers (over 5 Trading days as at Yesterday)

Name	Price (RM)	Change (RM)
NESTLE	108.000	+3.300
HEIM	22.140	+1.700
AJIYA	2.300	+1.070
UTDPLT	24.420	+0.820
CARLSBG	17.000	+0.760
F&N	28.460	+0.360
BAT	5.380	+0.330
MISC	7.510	+0.310
IHH	8.330	+0.290
SPRITZER	2.690	+0.280

Top % Gainers (over 5 Trading days as at Yesterday)

Name	Price (RM)	Change (%)
SNTORIA	0.025	+400.00
AJIYA	2.300	+86.99
PTRB	0.345	+43.75
MJPERAK	0.230	+39.39
FFB-C26	0.180	+33.33
G3	0.020	+33.33
MMIS	0.200	+33.33
NEXGRAM	0.020	+33.33
EPMB	0.480	+29.73
MENTIGA	0.600	+27.66

Top Losers (over 5 Trading days as at Yesterday)

Name	Price (RM)	Change (RM)
PETGAS	18.540	-0.460
AJI	13.400	-0.400
MCEMENT	6.490	-0.360
PTRANS	0.330	-0.335
BIPORT	5.200	-0.300
HI	2.510	-0.270
DLADY	26.440	-0.260
FRONTKN	4.530	-0.250
UUE	0.595	-0.246
ITMAX	4.510	-0.240

Top % Losers (over 5 Trading days as at Yesterday)

Name	Price (RM)	Change (%)
PTRANS	0.330	-50.38
ZENTECH	0.005	-50.00
PERMAJU	0.010	-33.33
SG	0.010	-33.33
NETX	0.045	-30.77
UUE	0.595	-29.25
ALRICH	0.015	-25.00
ARBB	0.030	-25.00
TAWIN	0.015	-25.00
TRIVE	0.015	-25.00

Price & Volume Distribution Charts (as at Yesterday)

Technical Analysis

DEFINITION: Shariah compliant stocks with Technical Analysis showing 5-days & 10-days Moving Average Price below Yesterday's Close over past 3 days and with Volume Spike.

CHART GUIDE: Volume Distribution Chart is a statistical interpretation of the current sentiment on each stock in graphical format. The highest bar categorized as >150k is likely to be traded by institutions or super dealers, while the lowest bar categorized as <15k usually represents retail investors. "Buy Up" refers to more buyers snatching up the lots queued at selling price. "Sell Down" refers to sellers selling their shares to the buying queue



ShareInvestor WebPro > Screener > Market Screener (FA & TA) > select BURSA > add criteria

A. Criteria

- > click Add Criteria
- Technical Analysis Conditions tab select (i) Moving Average Below Close (ii) Volume Spike
- Fundamental Analysis Conditions tab > select (iii) Revenue
- Prices & Other Conditions tab > select (iv) Is Shariah Compliant
- Technical Analysis Conditions tab select (v) Moving Average Below Close
- Prices & Other Conditions tab > select (vi) Last Done Price
- Technical Analysis Conditions tab select (vii) Moving Average Below Close

B. Conditions (Criteria Filters)

1. Moving Average Below Close - select (MA) type (5) below close price for type (3) days
2. Volume Spike - Volume type (1) greater than type (5) days average
3. Revenue ("000) - select (more than) type (1) for the past select (1) financial year(s)
4. Is Shariah Compliant - select **Yes**
5. Moving Average Below Close - select (MA) type (10) below close price for type (3) days
6. Last Done Price - select (more than) type (0.3)
7. Moving Average Below Close - select (EMA) type (5) below close price for type (3) days

- > click Save Template > Create New Template type (Shariah Hot Stocks) > click Create
- > click Save Template as > select Shariah Hot Stocks > click Save
- > click Screen Now (may take a few minutes)
- > Sort By: Select (Vol) Select (Desc)
- > Mouse over stock name > Charts > click C² Charts or Volume Distribution

TANCO HOLDINGS BHD (2429)

C² Chart

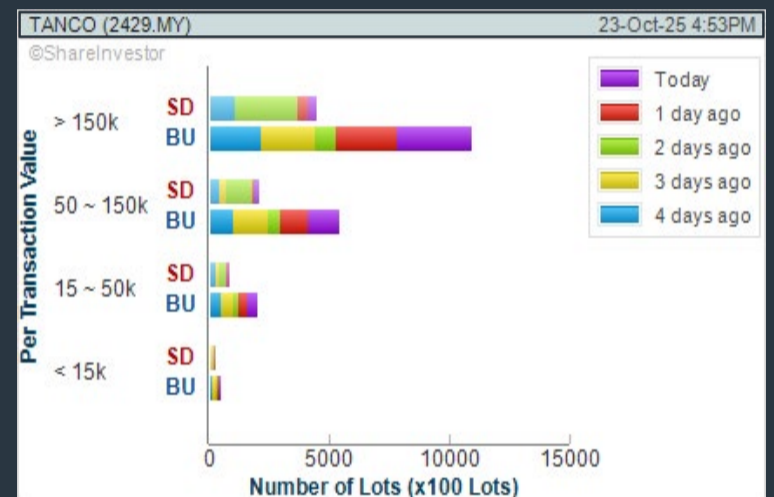

EP MANUFACTURING BHD (7773)

C² Chart

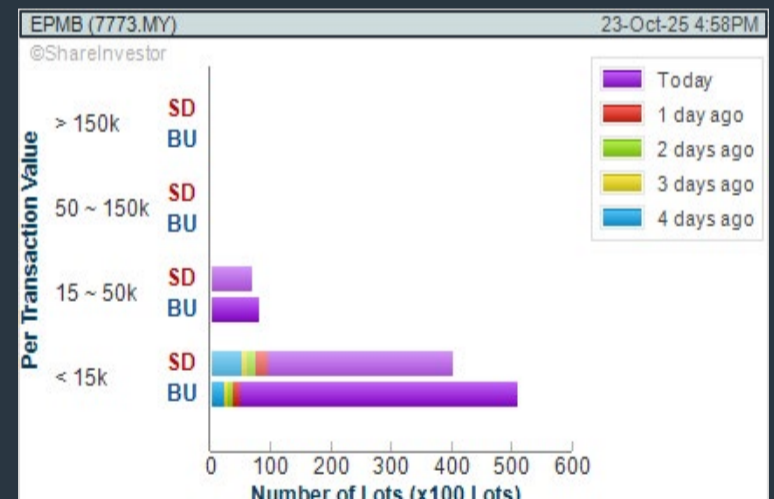

PT RESOURCES HOLDINGS BERHAD (0260)

C² Chart

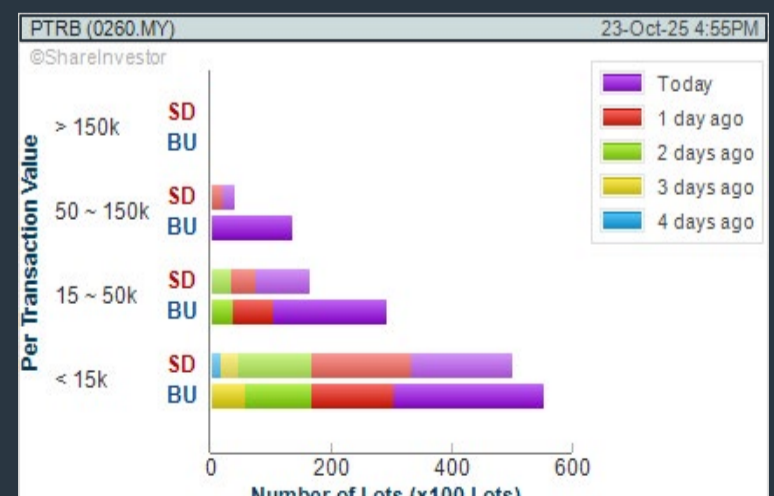

Disclaimer: The information on this page is provided as a service to readers. It does not constitute financial advice and/or any investment recommendations. Past performance is not indicative of future results. We assume no liability for damages resulting from or arising out of the use of such information. It would be best if you did your own research to make your personal investment decisions wisely or consult a licenced investment advisor.

COMPANY BACKGROUND

BAT Malaysia Berhad was formed from the merger of Rothmans of Pall Mall (Malaysia) Berhad and Malaysian Tobacco Company Berhad on 3 November 1999. The merger pooled talent, experience and an unrivalled portfolio of highly successful international brands to create the country's largest tobacco company. It's portfolio includes world-famous brands like Dunhill, Benson & Hedges, Peter Stuyvesant, Rothmans, KYO, Luckies and Vuse.

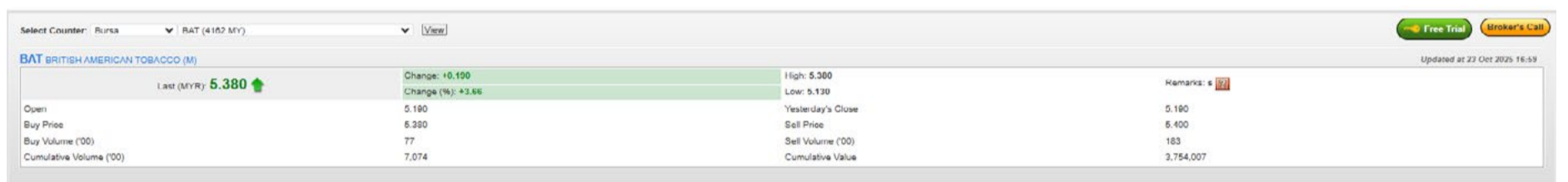

Financial Analysis

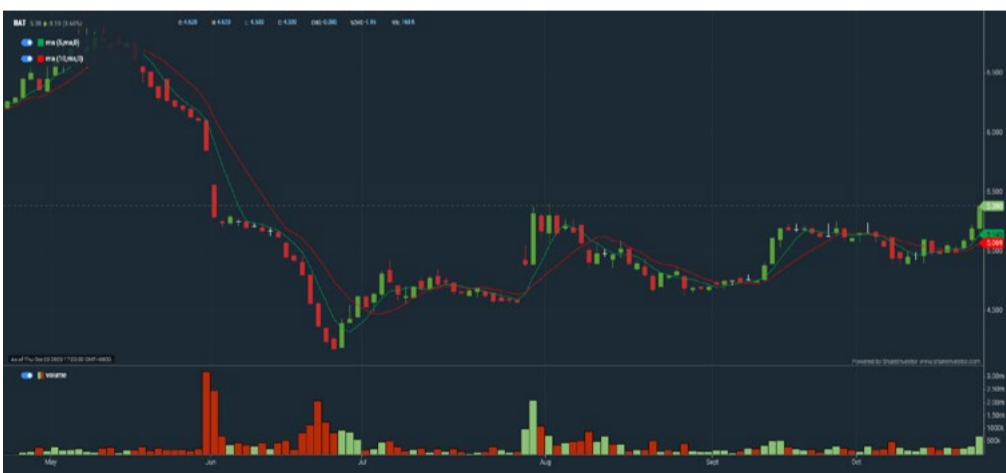
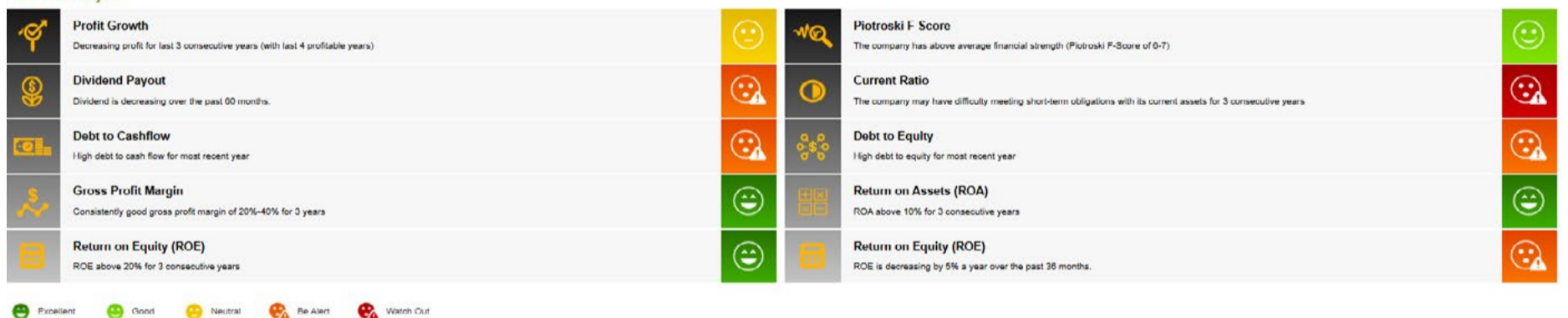

Historical Financials

Profit & Loss (MYR '000)

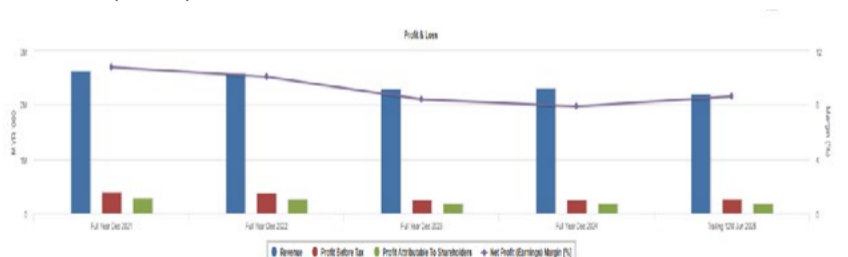

WebPro 9-Days Free Trial Registration (worth RM10) Sign Up Now



Key Statistics with Total Shareholder Returns

Period	Dividend Received	Capital Appreciation	Total Shareholder Return
Short Term Return	5 Days	-	+0.400
	10 Days	-	+0.440
	20 Days	-	+0.250
Medium Term Return	3 Months	0.120	+0.800
	6 Months	0.195	-0.800
	1 Year	0.395	-2.050
Long Term Return	2 Years	1.125	-4.120
	3 Years	1.875	-8.820
	5 Years	3.755	-8.870
Annualised Return	Annualised	-	-

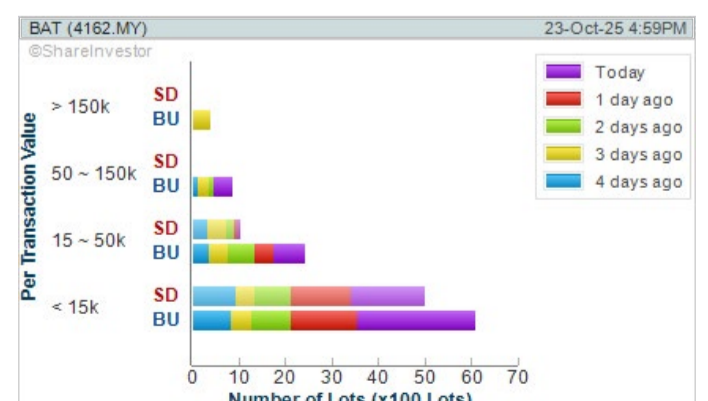

Disclaimer: The information on this page is provided as a service to readers. It does not constitute financial advice and/or any investment recommendations. Past performance is not indicative of future results. We assume no liability for damages resulting from or arising out of the use of such information. It would be best if you did your own research to make your personal investment decisions wisely or consult a licenced investment advisor.

XTRA

WITH POLY, WORK IS FUN

POLY is a high performance task chair with a striking silhouette.
Recommended by **Forbes** as the "**Highest Overall Favourite Office Chair**".



Designed by **Yves Béhar**
Proudly made by **Goodtone**



Price & Volume Distribution Charts (as at Yesterday)

Technical Analysis

DEFINITION: Shariah compliant stocks with Technical Analysis showing Bullish Momentum and Price Uptrend. The share price closed at the highest price yesterday. The typical price was higher than the previous day's typical price.

CHART GUIDE: Volume Distribution Chart is a statistical interpretation of the current sentiment on each stock in graphical format. The highest bar categorized as >150k is likely to be traded by institutions or super dealers, while the lowest bar categorized as <15k usually represents retail investors. "Buy Up" refers to more buyers snatching up the lots queued at selling price. "Sell Down" refers to sellers selling their shares to the buying queue.



ShareInvestor WebPro > Screener > Market Screener (FA & TA)>select BURSA>add criteria

A. Criteria

- > click Add Criteria
- Fundamental Analysis Conditions tab >select (i) Revenue
- Technical Analysis Conditions tab select (ii) Average Volume
- Prices & Other Conditions tab > select (iii) Last Done Price
- Prices & Other Conditions tab > select (iv) Is Shariah Compliant
- Technical Analysis Conditions tab select (v) RSI Overbought
- Technical Analysis Conditions tab select (vi) Moving Average Below Close
- Technical Analysis Conditions tab select (vii) CCI Overbought

B. Conditions (Criteria Filters)

- Revenue ('000) - select (more than) type (1) for the past select (1) financial year(s)
- Average Volume - type (1) days average volume greater than type (10000) lots
- Last Done Price - select (more than) type (0.3)
- Is Shariah Compliant - select Yes
- RSI Overbought - select RSI 1 above 99 for 1 days
- Moving Average Below Close - select (MA) type (10) below close price for type (1) days
- CCI Overbought - select CCI (2) above (0) for (1) days

- > click Save Template > Create New Template type (Shariah Momentum Up Stocks) > click Create
- > click Save Template as > select Shariah Momentum Up Stocks > click Save
- > click Screen Now (may take a few minutes)
- Sort By: Select (Vol) Select (Desc)
- Mouse over stock name > Charts > click C² Charts tab or Volume Distribution

TANCO HOLDINGS BHD (2429)

C² Chart

Analysis

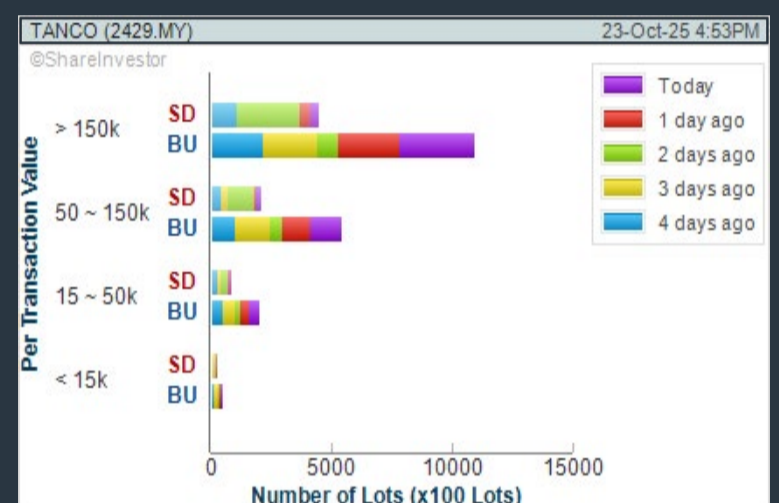

ZETRIX AI BERHAD (0138)

C² Chart

Analysis

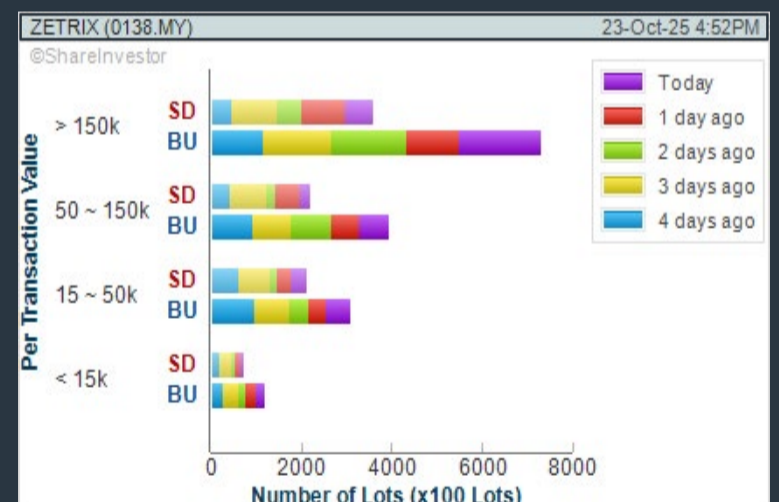

NATIONGATE HOLDINGS BERHAD (0270)

C² Chart

Analysis

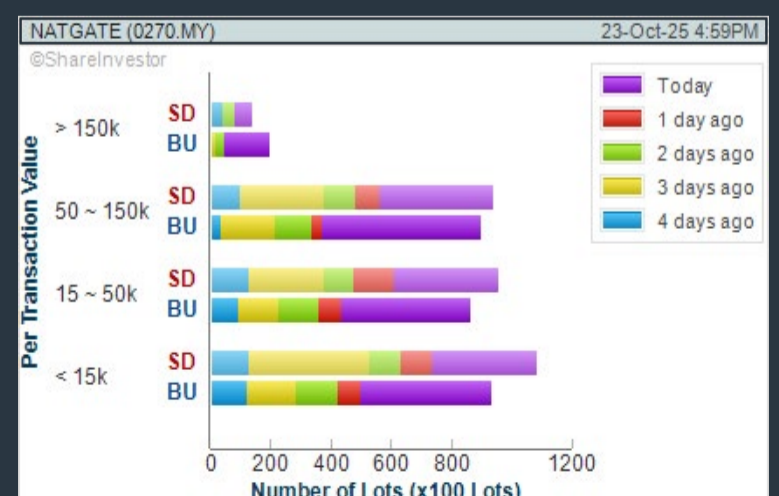

Disclaimer: The information on this page is provided as a service to readers. It does not constitute financial advice and/or any investment recommendations. Past performance is not indicative of future results. We assume no liability for damages resulting from or arising out of the use of such information. It would be best if you did your own research to make your personal investment decisions wisely or consult a licenced investment advisor.

Price & Volume Distribution Charts (as at Yesterday)

Technical Analysis

DEFINITION: Stocks with Technical Analysis showing 5-days & 10-days Moving Average Price below Close over past 1 days and with Volume Spike

CHART GUIDE: Volume Distribution Chart is a statistical interpretation of the current sentiment on each stock in graphical format. The highest bar categorized as >150k is likely to be traded by institutions or super dealers, while the lowest bar categorized as <15k usually represents retail investors. "Buy Up" refers to more buyers snatching up the lots queued at selling price. "Sell Down" refers to sellers selling their shares to the buying queue.



ShareInvestor WebPro > Screener > Market Screener (FA & TA) > select BURSA > add criteria

A. Criteria

- > click Add Criteria
- Technical Analysis Conditions tab select (i) Moving Average Below Close (ii) Volume Spike
- Fundamental Analysis Conditions tab >select (iii) Revenue
- Prices & Other Conditions tab > select (iv) Is Shariah Compliant
- Technical Analysis Conditions tab select (v) Moving Average Below Close
- Prices & Other Conditions tab > select (vi) Last Done Price
- Technical Analysis Conditions tab select (vii) Moving Average Below Close

B. Conditions (Criteria Filters)

1. Moving Average Below Close - select (MA) type (5) below close price for type (3) days
2. Volume Spike - Volume type (1) greater than type (5) days average
3. Revenue ("000) - select (more than) type (1) for the past select (1) financial year(s)
4. Is Shariah Compliant - select NO
5. Moving Average Below Close - select (MA) type (10) below close price for type (1) days
6. Last Done Price - select (more than) type (0.3)
7. Moving Average Below Close - select (EMA) type (5) below close price for type (1) days

- > click Save Template > Create New Template type (Non-Shariah Hot Stocks) > click Create
- > click Save Template as > select Non-Shariah Hot Stocks > click Save
- > click Screen Now (may take a few minutes)
- Sort By: Select (Vol) Select (Desc)
- Mouse over stock name > Charts > click C² Charts tab or Volume Distribution

BRITISH AMERICAN TOBACCO (M) (4162)

C² Chart

Analysis

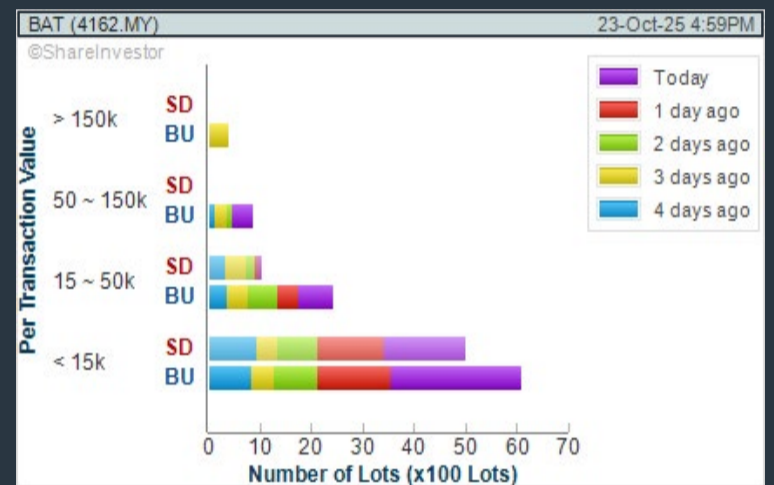

HEINEKEN MALAYSIA BERHAD (3255)

C² Chart

Analysis

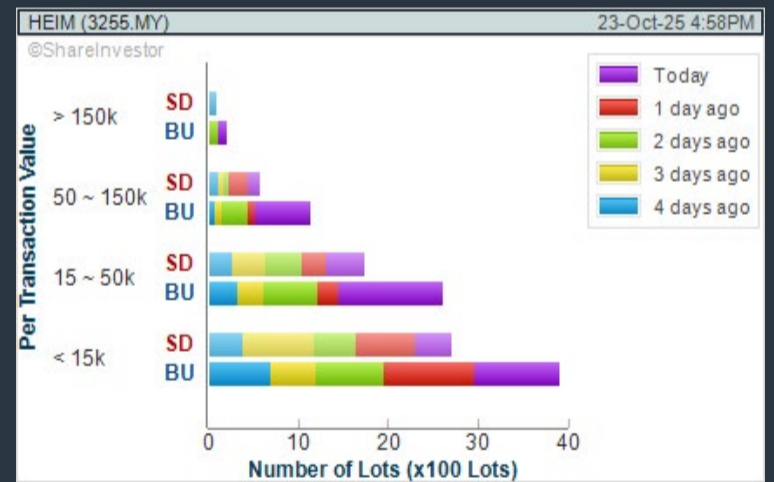
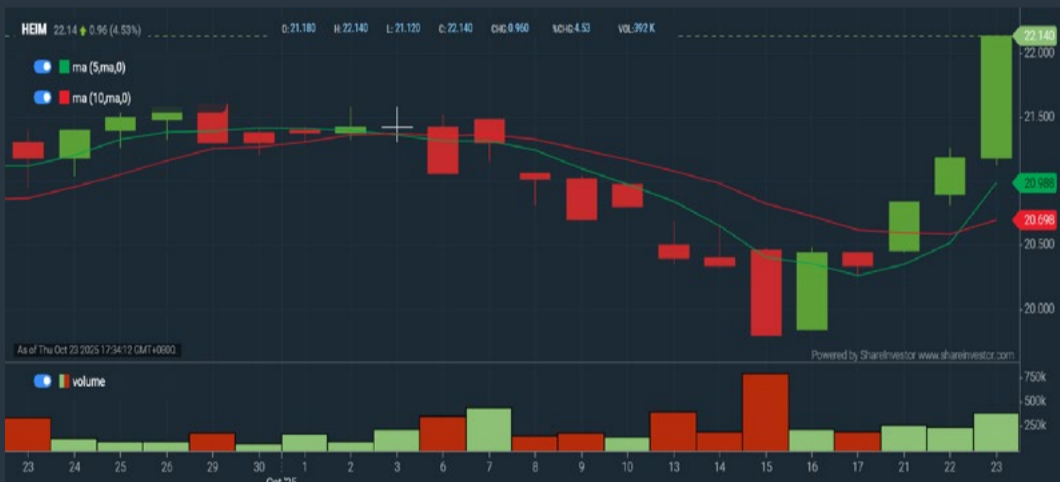

Disclaimer: The information on this page is provided as a service to readers. It does not constitute financial advice and/or any investment recommendations. Past performance is not indicative of future results. We assume no liability for damages resulting from or arising out of the use of such information. It would be best if you did your own research to make your personal investment decisions wisely or consult a licenced investment advisor.

CHECK OUT
SHAREINVESTOR
BROKERS' CALL
 Weekly Buy/Sell/Hold calls from leading Malaysian Brokerages.

[Go To Brokers' Call](#)

Price & Volume Distribution Charts (Over 3 trading days as at Yesterday)

Technical Analysis

DEFINITION: Stocks with Technical Analysis showing Bullish Momentum and Price Uptrend

CHART GUIDE: Volume Distribution Chart is a statistical interpretation of the current sentiment on each stock in graphical format. The highest bar categorized as >150k is likely to be traded by institutions or super dealers, while the lowest bar categorized as <15k usually represents retail investors. "Buy Up" refers to more buyers snatching up the lots queued at selling price. "Sell Down" refers to sellers selling their shares to the buying queue.



ShareInvestor WebPro > Screener > Market Screener (FA & TA) > select BURSA > add criteria

A. Criteria

- > click Add Criteria
- Fundamental Analysis Conditions tab > select (i) Revenue
- Technical Analysis Conditions tab select (ii) Moving Average Below Close
- Technical Analysis Conditions tab select (iii) Average Volume
- Prices & Other Conditions tab > select (iv) Last Done Price
- Technical Analysis Conditions tab select (v) Moving Average Below Close
- Technical Analysis Conditions tab select (v) Moving Average Bullish Crossover

B. Conditions

1. Revenue - select (more than) type (1) for the past select (1) financial year(s)
2. Moving Average Below Close - select (MA) type (20) below close price for type (1) days
3. Average Volume - type (5) days average volume type (10000) lots
4. Last Done Price - select (more than) type (0.3)
5. Moving Average Below Close - select (MA) type (10) below close price for type (1) days
6. Moving Average Bullish Crossover - select (MA) type (5) crossed above select (MA) type (10)

> click Save Template > Create New Template type (Non-Shariah Up-Trending Stocks) > click Create Click Save Template As > select Non-Shariah Up Trending Stocks > click Save
> click Screen Now (may take a few minutes)
Sort By: Select (Vol) Select (Desc)
Mouse over stock name > Charts > click C² Charts tab or Volume Distribution

VITROX CORPORATION BHD (0097)

C² Chart

Analysis

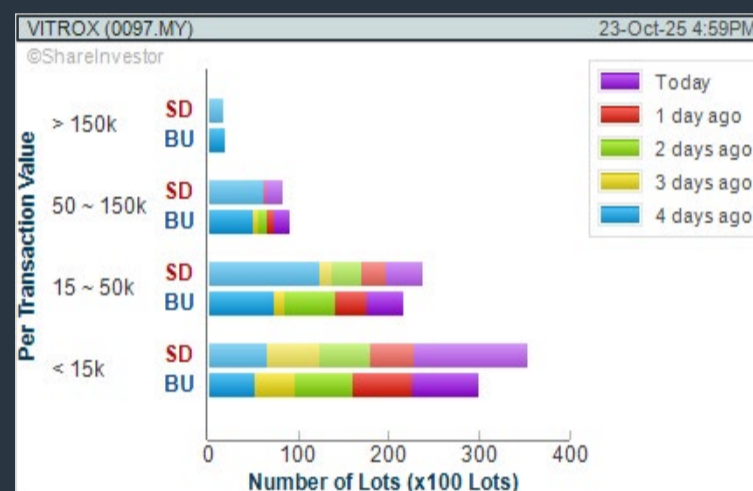

GAGASAN NADI CERGAS BERHAD (0206)

C² Chart

Analysis

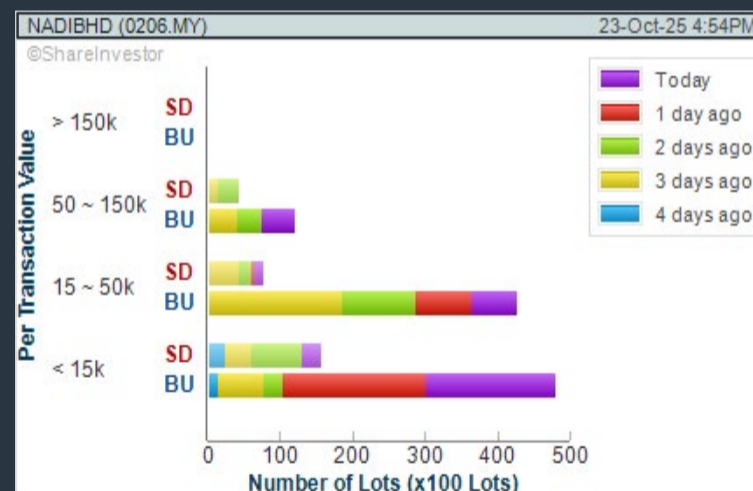
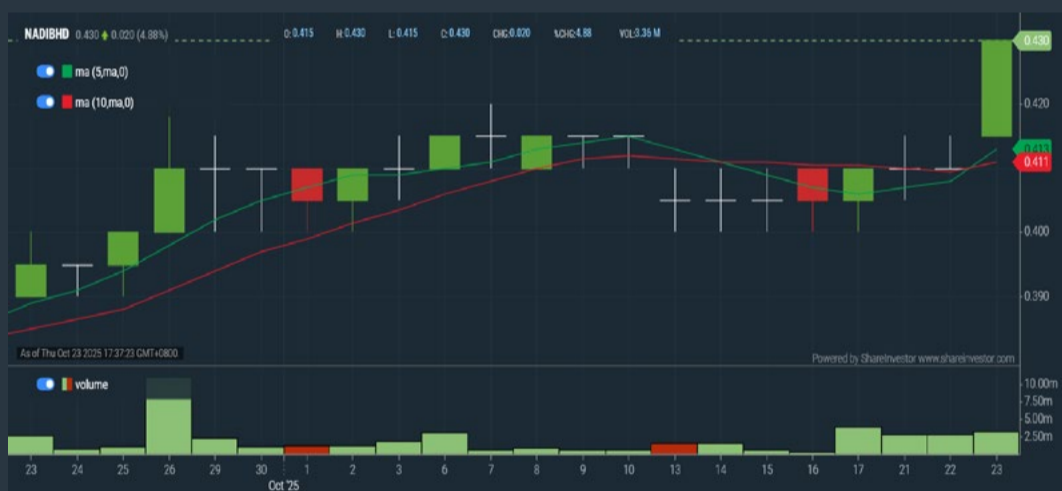

STEEL HAWK BERHAD (0320)

C² Chart

Analysis

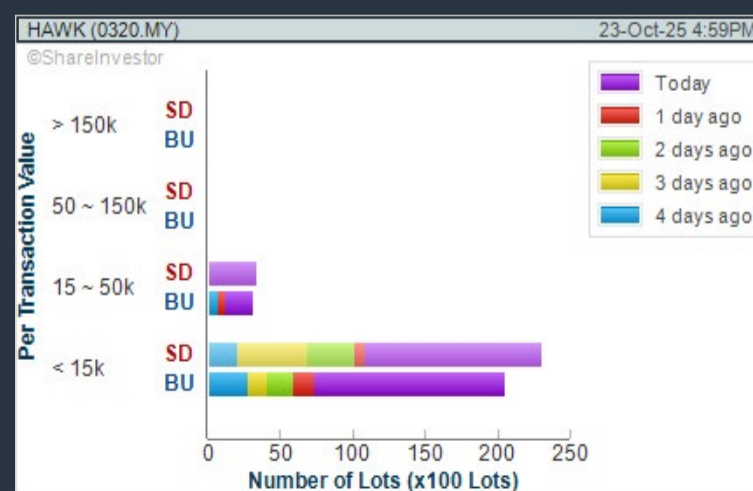

Disclaimer: The information on this page is provided as a service to readers. It does not constitute financial advice and/or any investment recommendations. Past performance is not indicative of future results. We assume no liability for damages resulting from or arising out of the use of such information. It would be best if you did your own research to make your personal investment decisions wisely or consult a licenced investment advisor.

Ultimate Guide to use **ShareInvestor**

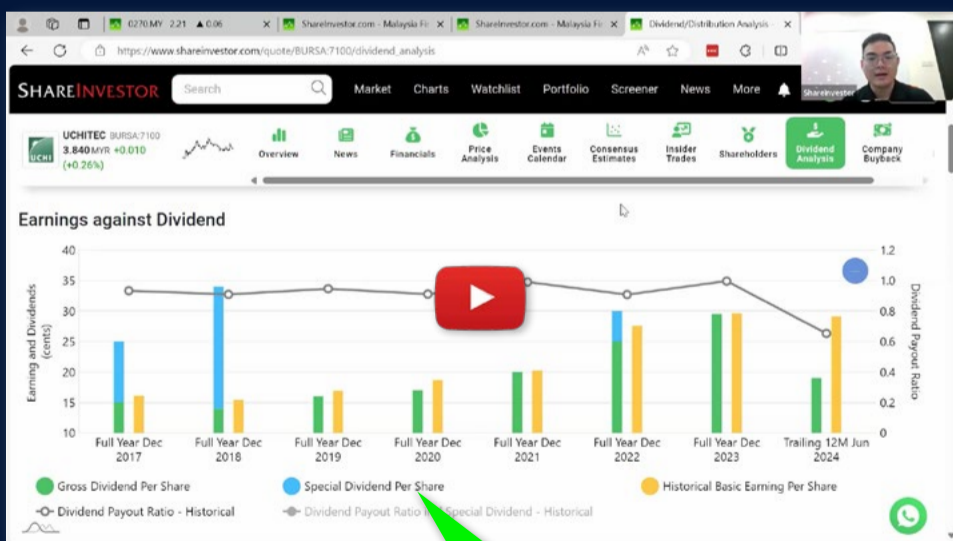

YOU WILL LEARN HOW TO USE:

- Company Financials
 - Market Screener
 - Company Insider Trades
 - Dividend Analysis
 - Consensus Estimation
- and more...*

**Watch
now!**

Price & Total Shareholder Return (as at Yesterday)

Fundamental Analysis

DEFINITION: Share price of a company trading at a lower price as compared to its fundamentals (FA) such as financial performance and dividend, allowing it to be attractive to value investors.

CHART GUIDE: Total Shareholder Return (TSR) combines share price appreciation and dividend distributions paid to show the total return to the shareholder expressed as a percentage.



ShareInvestor WebPro > Screener > Market Screener (FA & TA) > select BURSA > add criteria

A. Criteria

- > click Add Criteria
- Fundamental Analysis Conditions tab (i) Price Earnings Ratio
- Fundamental Analysis Conditions tab >select (ii) CAGR of Net Earnings
- Fundamental Analysis Conditions tab >select (iii) Net Debt To Equity
- Fundamental Analysis Conditions tab >select (iv) Return On Equity (ROE)

B. Conditions

1. Price Earnings Ratio - select (less than) type (15) times now
2. CAGR of Net Earnings - select (more than) type (10) % for the past type (3) financial year(s)
3. Net Debt To Equity – select (less than) type (1) for the past select (1) financial year(s)
4. Return On Equity (ROE) – select (more than) type (10) % for the past select (1) financial year(s)

- > click Save Template > Create New Template type (Value Stock) > click Create
- > click Save Template as > select Value Companies > click Save
- > click Screen Now (may take a few minutes)
- Sort by: Select (PE Ratio) Select (Ascending)
- > Mouse over stock name > Factsheet > looking for Total Shareholder Return
- > Mouse over stock name > Charts > click C2 Charts tab

INGENIEUR GUDANG BERHAD (5178)

C² Chart

Analysis



Period	Dividend Received	Capital Appreciation	Total Shareholder Return
Short Term Return	5 Days	-	-
	10 Days	-	-
	20 Days	-	-
Medium Term Return	3 Months	-	-
	6 Months	-0.005	-14.29%
	1 Year	-0.025	-45.45%
Long Term Return	2 Years	-0.090	-75.00%
	3 Years	-0.065	-68.42%
	5 Years	-0.060	-66.67%
Annualised Return	Annualised	-	-19.73%

MATRIX PARKING SOLUTION HOLDINGS BERHAD (03019)

C² Chart

Analysis



Period	Dividend Received	Capital Appreciation	Total Shareholder Return
Short Term Return	5 Days	-	-
	10 Days	-	-
	20 Days	-	-
Medium Term Return	3 Months	-	-
	6 Months	-0.030	-60.00%
	1 Year	-0.060	-60.00%
Long Term Return	2 Years	-0.060	-60.00%
	3 Years	-0.160	-68.89%
	5 Years	-0.150	-68.24%
Annualised Return	Annualised	-	-34.82%

MUDAJAYA GROUP BHD (5085)

C² Chart

Analysis



Period	Dividend Received	Capital Appreciation	Total Shareholder Return
Short Term Return	5 Days	-0.010	-10.00%
	10 Days	-0.010	-10.00%
	20 Days	-	-
Medium Term Return	3 Months	-0.010	-12.50%
	6 Months	-	-
	1 Year	-0.015	-14.29%
Long Term Return	2 Years	-0.060	-47.06%
	3 Years	0.040	-15.75%
	5 Years	0.040	-40.91%
Annualised Return	Annualised	-	-9.99%

Disclaimer: The information on this page is provided as a service to readers. It does not constitute financial advice and/or any investment recommendations. Past performance is not indicative of future results. We assume no liability for damages resulting from or arising out of the use of such information. It would be best if you did your own research to make your personal investment decisions wisely or consult a licenced investment advisor.

Price & Total Shareholder Return (as at Yesterday)

Fundamental Analysis

DEFINITION: Company revenue is growing and making good quality of earnings with positive Free Cash Flow.

CHART GUIDE: Total Shareholder Return (TSR) combines share price appreciation and distributions paid to show the total return to the shareholder expressed as a percentage.



ShareInvestor WebPro > Screener > Market Screener (FA & TA) > select BURSA > add criteria

A. Criteria

1. Fundamental Analysis Conditions tab >select (i) Free Cash Flow, (ii) Revenue Growth, (iii) Gross Profit (Earnings) Margin, (iv) Quality of Earnings, (v) Total Shareholder Returns, > click Add Criteria
2. Fundamental Analysis Conditions tab >select (vi) Total Shareholder Returns > click Add Criteria

B. Conditions (Criteria Filters)

1. Free Cash Flow - select (more than) type (1) for the past select (1) financial year(s)
2. Revenue Growth - select (more than) type (1) for the past select (1) financial year(s)
3. Gross Profit (Earnings) Margin - select (more than) type (30) % for the past select (1) financial year(s)
4. Quality of Earnings - select (more than) type (1) for the past select (1) financial year(s)
5. Total Shareholder Return - select (more than) type (5) % for the past select (3) financial year(s)
6. Total Shareholder Return - select (more than) type (5) % for the past select (5) financial year(s)

- > click Save Template > Create New Template type (Growth Companies) > click Create
- > click Save Template as > select Growth Companies > click Save
- > click Screen Now (may take a few minutes)
- > Sort By: Select (Revenue Growth) Select (Desc)
- > Mouse over stock name > Factsheet > looking for Total Shareholder Return

COUNTRY VIEW BHD (5049)

C² Chart

Analysis



Period	Dividend Received	Capital Appreciation	Total Shareholder Return
Short Term Return	5 Days	-	+1.41%
	10 Days	-	+3.60%
	20 Days	-	+17.65%
Medium Term Return	3 Months	0.110	+31.54%
	6 Months	0.310	+74.32%
	1 Year	0.405	+92.11%
Long Term Return	2 Years	0.500	+218.87%
	3 Years	0.570	+252.04%
	5 Years	0.700	+264.46%
Annualised Return	Annualised	-	+28.80%

IDB TECHNOLOGIES BERHAD (03030)

C² Chart

Analysis

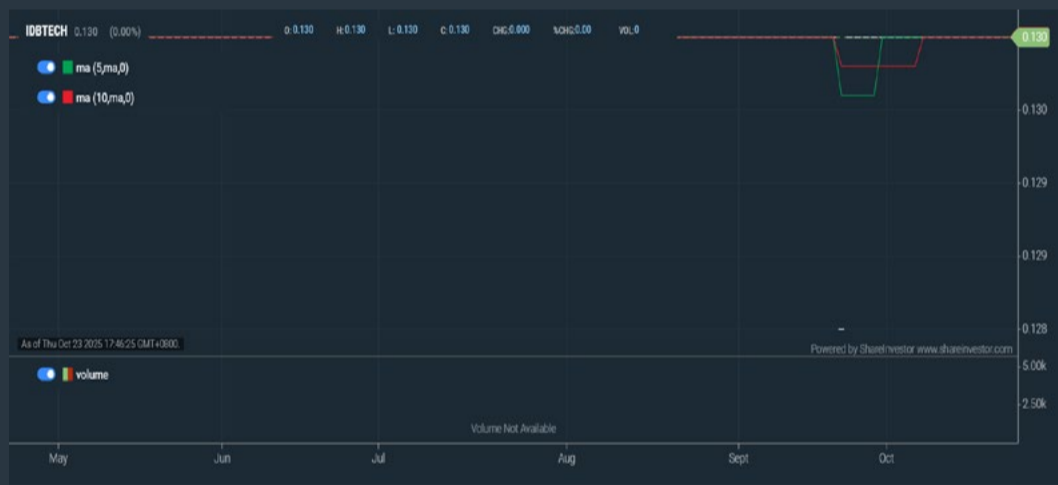

Period	Dividend Received	Capital Appreciation	Total Shareholder Return
Short Term Return	5 Days	-	-
	10 Days	-	-
	20 Days	-	-
Medium Term Return	3 Months	0.004	+3.08%
	6 Months	0.004	+3.08%
	1 Year	0.007	+5.38%
Long Term Return	2 Years	0.009	-30.50%
	3 Years	0.010	+55.56%
	5 Years	0.011	+41.00%
Annualised Return	Annualised	-	+7.11%

CHIN TECK PLANTATIONS BHD (1929)

C² Chart

Analysis



Period	Dividend Received	Capital Appreciation	Total Shareholder Return
Short Term Return	5 Days	-	+6.67%
	10 Days	-	+5.54%
	20 Days	-	+3.14%
Medium Term Return	3 Months	0.380	+18.86%
	6 Months	0.360	+36.05%
	1 Year	0.510	+47.70%
Long Term Return	2 Years	0.910	+60.90%
	3 Years	1.110	+45.55%
	5 Years	1.830	+132.71%
Annualised Return	Annualised	-	+18.40%

Disclaimer: The information on this page is provided as a service to readers. It does not constitute financial advice and/or any investment recommendations. Past performance is not indicative of future results. We assume no liability for damages resulting from or arising out of the use of such information. It would be best if you did your own research to make your personal investment decisions wisely or consult a licenced investment advisor.

Tired of low returns? Let's talk high-paying Dividends!

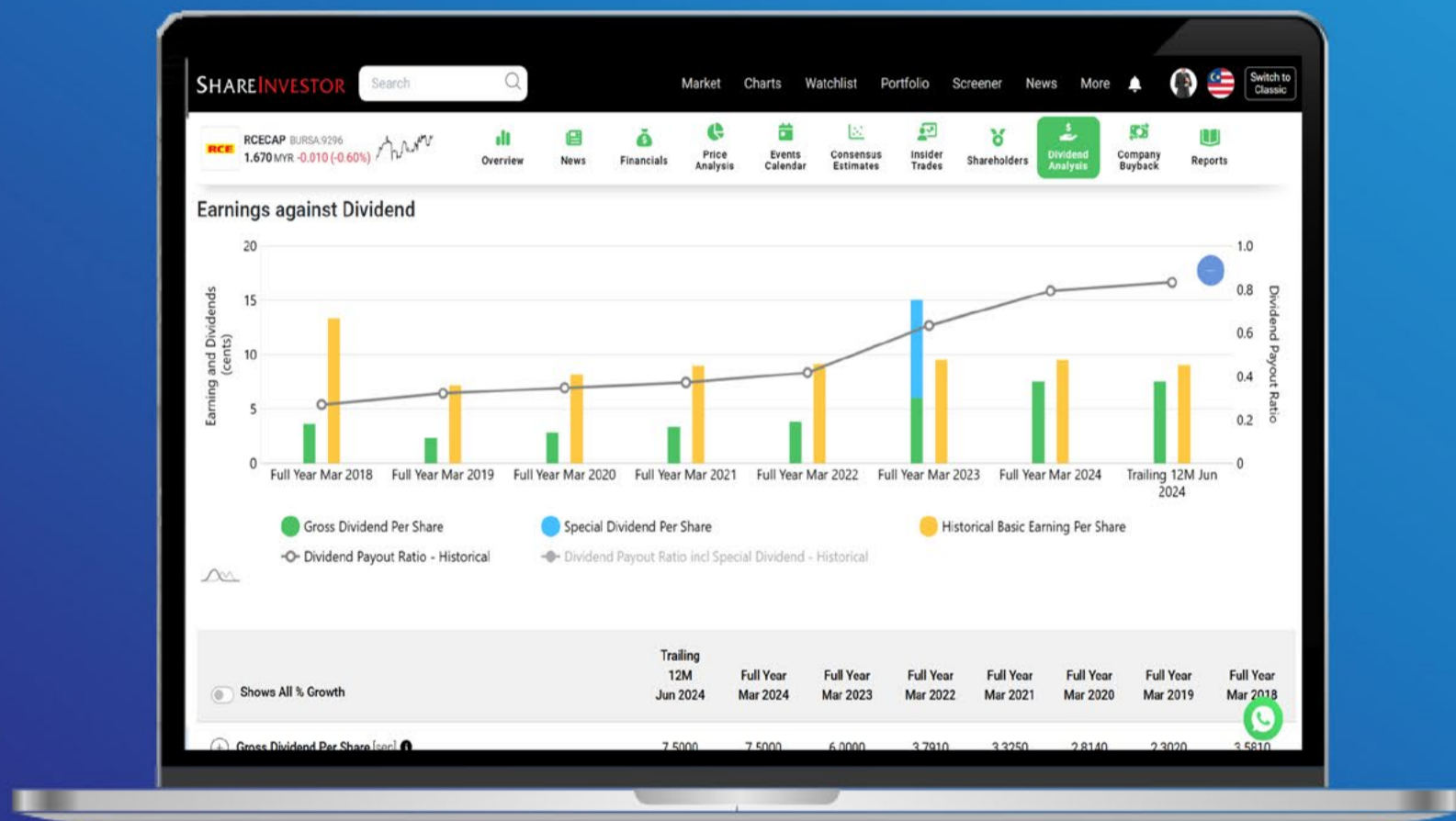

✓ **Top Dividend Picks Right Now**

✓ **Insider Tips** – Advanced strategies for experienced investors

✓ **Easy-to-Follow Tutorial**

Get the most out of dividends, use our Dividend Analysis function –
Click to Watch Our Tutorial Below!

Upgrade Your Dividend Strategy Here



Price & Total Shareholder Return (as at Yesterday)

Fundamental Analysis

DEFINITION: Company is paying out dividend with low or moderate leverage.

CHART GUIDE: Total Shareholder Return (TSR) combines share price appreciation and distributions paid to show the total return to the shareholder expressed as a percentage.



ShareInvestor WebPro > Screener > Market Screener (FA & TA) > select BURSA > add criteria

A. Criteria

- > click Add Criteria
- Fundamental Analysis Conditions tab >select (i) Dividend Yield (Historical)
- Fundamental Analysis Conditions tab >select (ii) Dividend Payout (Historical)
- Fundamental Analysis Conditions tab >select (iii) Total Debt To Equity
- Fundamental Analysis Conditions tab >select (iv) Total Shareholder Returns
- Fundamental Analysis Conditions tab >select (v) Total Shareholder Returns
- Fundamental Analysis Conditions tab / >select (vi) CAGR of Dividend Per Share

• Fundamental Analysis Conditions tab >select (vii) CAGR of Dividend Per Share

B. Conditions (Criteria Filters)

1. Dividend Yield - select (more than) type (1) % for the past select (1) financial year(s)
2. Dividend Payout (Historical) - select (between) type (0.5) to type (1) times for the past select (1) financial year(s)
3. Total Debt to Equity - select (less than) type (1) for the past select (1) financial year(s)
4. Total Shareholder Return - select (more than) type (5) % for the past select (3) financial year(s)
5. Total Shareholder Return - select (more than) type (5) % for the past select (5) financial year(s)

6. CAGR of Dividend Per Share - select (less than) type (30) % for the past select (5) financial year(s)
7. CAGR of Dividend Per Share - select (more than) type (1) % for the past select (5) financial year(s)

- > click Save Template > Create New Template type (Dividend Companies) > click Create
- > click Save Template as > select Dividend Companies > click Save
- > click Screen Now (may take a few minutes)
- > Sort By: Select (Dividend Yield) Select (Desc)
- > Mouse over stock name > Factsheet > looking for Total Shareholder Return

APM AUTOMOTIVE HOLDINGS BHD (5015)

C² Chart

Analysis



Period	Dividend Received	Capital Appreciation	Total Shareholder Return
Short Term Return	5 Days	-0.050	-1.59%
	10 Days	-0.050	-1.69%
	20 Days	-0.050	-1.98%
Medium Term Return	3 Months	0.070	-7.86%
	6 Months	0.070	+3.95%
	1 Year	0.250	+13.99%
Long Term Return	2 Years	0.460	+72.33%
	3 Years	0.670	+117.34%
	5 Years	0.810	+116.67%
Annualised Return	Annualised	-	+10.72%

DELEUM BHD (5132)

C² Chart

Analysis



Period	Dividend Received	Capital Appreciation	Total Shareholder Return
Short Term Return	5 Days	-0.040	-3.01%
	10 Days	-0.040	-5.84%
	20 Days	-0.040	-8.84%
Medium Term Return	3 Months	0.040	-11.92%
	6 Months	0.040	-10.74%
	1 Year	0.093	-13.66%
Long Term Return	2 Years	0.170	+51.30%
	3 Years	0.223	+119.28%
	5 Years	0.275	+222.68%
Annualised Return	Annualised	-	+26.40%

KOTRA INDUSTRIES BHD (0002)

C² Chart

Analysis



Period	Dividend Received	Capital Appreciation	Total Shareholder Return
Short Term Return	5 Days	-0.060	-1.42%
	10 Days	0.130	-3.36%
	20 Days	0.130	+2.38%
Medium Term Return	3 Months	0.130	+3.11%
	6 Months	0.130	+2.62%
	1 Year	0.255	+1.95%
Long Term Return	2 Years	0.510	-8.75%
	3 Years	0.925	+17.36%
	5 Years	1.155	+72.10%
Annualised Return	Annualised	-	+11.47%

Disclaimer: The information on this page is provided as a service to readers. It does not constitute financial advice and/or any investment recommendations. Past performance is not indicative of future results. We assume no liability for damages resulting from or arising out of the use of such information. It would be best if you did your own research to make your personal investment decisions wisely or consult a licenced investment advisor.

SHAREINVESTOR[®]
An AlphaInvest Company

We're Officially on TikTok & Instagram!

Follow us now for more information!

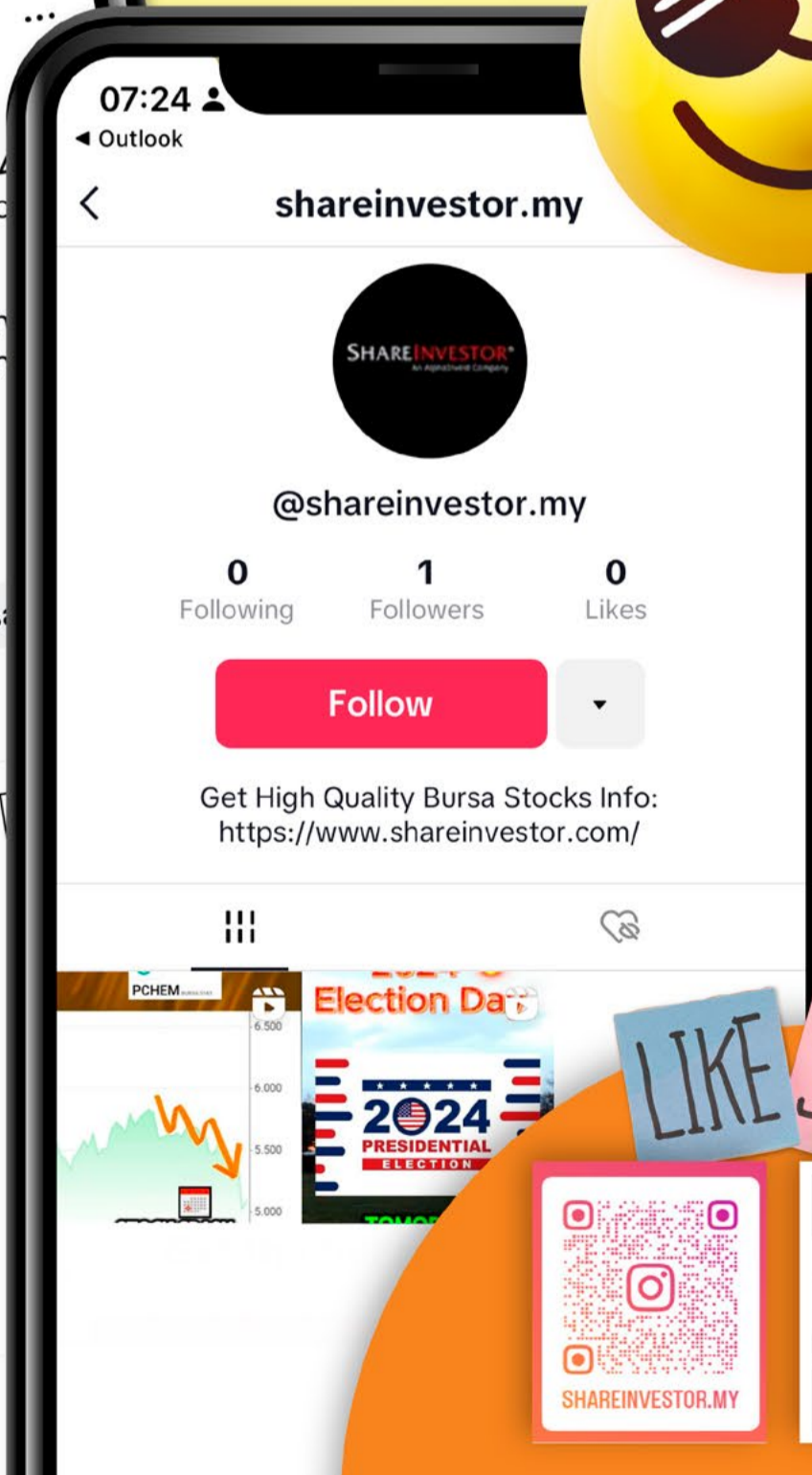
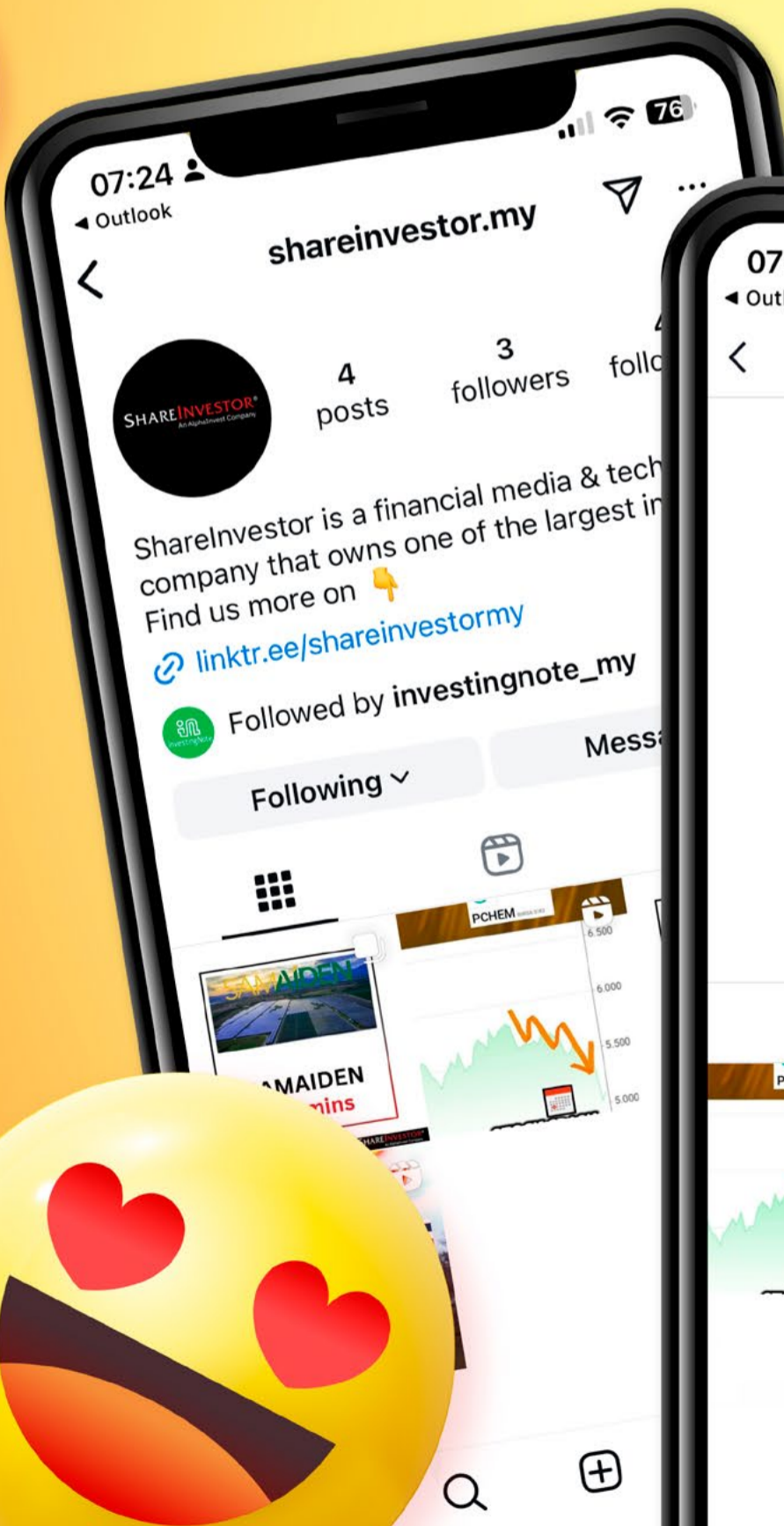

LIKE SHARE



Week: 17 Oct – 23 Oct 2025

More Brokers' Call 

AmlInvestment Bank <small>... See More</small>	Call	Target Price	Release Date
Lianson Fleet Group Berhad (5255)	BUY	RM3.00	21 Oct 25

APEX SECURITIES <small>... See More</small>	Call	Target Price	Release Date
CBH Engineering Holding Berhad (0339)	BUY	RM0.60	17 Oct 25
Solarvest Holdings Berhad (0215)	BUY	RM3.55	22 Oct 25

Hong Leong Investment Bank <small>... See More</small>	Call	Target Price	Release Date
Alliance Bank Malaysia Berhad (2488)	HOLD	RM4.80	17 Oct 25
Ancom Nylex Berhad (4758)	BUY	RM1.13	22 Oct 25
IGB Commercial Real Estate Investment Trust (5299)	BUY	RM0.64	23 Oct 25

KENANGA <small>... See More</small>	Call	Target Price	Release Date
Solarvest Holdings Berhad (0215)	OUTPERFORM	RM3.45	22 Oct 25
Ancom Nylex Berhad (4758)	OUTPERFORM	RM1.20	23 Oct 25
Velesto Energy Berhad (5243)	MARKET PERFORM	RM0.25	23 Oct 25

Malacca Securities <small>... See More</small>	Call	Target Price	Release Date
IGB Commercial Real Estate Investment Trust (5299)	BUY	RM0.75	23 Oct 25

MIDF <small>... See More</small>	Call	Target Price	Release Date
Capital A Berhad (5099)	NEUTRAL	RM0.95	21 Oct 25
PPB Group Berhad (4065)	NEUTRAL	RM11.02	22 Oct 25
IGB Real Estate Investment Trust (5227)	NEUTRAL	RM2.70	23 Oct 25
Eco World Development Group Berhad (8206)	NEUTRAL	RM2.19	23 Oct 25

PUBLIC INVESTMENT BANK <small>... See More</small>	Call	Target Price	Release Date
CBH Engineering Holding Berhad (0339)	OUTPERFORM	RM0.62	21 Oct 25

UOB Kay Hian <small>... See More</small>	Call	Target Price	Release Date
IHH Healthcare Berhad (5225)	HOLD	RM8.05	21 Oct 25
Eversendai Corporation Berhad (5205)	BUY	RM0.57	22 Oct 25
Tenaga Nasional Bhd (5347)	BUY	RM16.30	22 Oct 25

DEFINITION: Top 09 stocks with Technical Analysis plus Pattern Matching by 60 pre-defined indicators by the system showing a higher probability of bullish sentiment on the share price.



ShareInvestor WebPro > Screener > Predefined TA Screens > select market BURSA > Most Long Signals > click Scan Results or mouse over each company

MYAXIS GROUP BERHAD (03064.MY)

MYAXIS

Price updated at 23 Oct 2025 07:46

Last: 0.250	Change: -	Volume: -
	Change (%): -	Range: 0.250 - 0.250

TA Scanner Results based on historical data up to 23 Oct 2025

Condition	Signal	Explanation
Bollinger Band: High Above Upper Bollinger Band	Neutral	"1. High above upper bollinger band(14,2). 2. Average volume(5) is above 100,000."
DM: Bullish Directional Movement	Long	-DI(14) crossed below +DI(14)
Donchian Channels: High Above Upper Donchian Channels	Long	High crossed above the upper Donchian Channel(14,4)
MA: Bullish Price Crossover	Long	"1. Close price crossed above MA(40) within the last 1 day. 2. Previous day close price is below the MA(10) for the last 5 days"
MACD: Bullish MACD Crossover	Long	"1. MACD(12,26) diff line crossed above the MACD(12,26) signal line. 2. MACD Histogram(12,26) is above 0."
Stochastic: Fast Stochastic Buy Signal	Long	"1. Fast Stochastic(15,5) %K crossed above 20. 2. Fast Stochastic(15,5) %K 1 day ago was below 20 for the last 5 days. 3. Average volume(30) is above 50000"
Volume: Volume Spike	Long	"1. Volume is more than 500% above average volume(10). 2. Volume above 200000. 3. Close price above 0.10"

MEGA FORTRIS BERHAD (5327.MY)

MEGAFB

Price updated at 23 Oct 2025 16:57

Last: 0.765	Change: +0.015	Volume: 187,207
	Change (%): +2.00	Range: 0.745 - 0.770

TA Scanner Results based on historical data up to 23 Oct 2025

Condition	Signal	Explanation
Accumulation Distribution: Bullish Accumulation Distribution	Long	Accumulation distribution increasing for the last 7 days
Volume: 10 Days large value Buy Up trade	Long	"1. 150K value Buy Up greater than Sell Down by 20% for 10 days. 2. 50K-100K value Buy Up greater than Sell Down by 20% for 10 days. 3. Average volume(10) is above 1000000"
Volume: 5 Days large value Buy Up trade	Long	"1. 150K value Buy Up greater than Sell Down by 20% for 5 days. 2. 50K-100K value Buy Up greater than Sell Down by 20% for 5 days. 3. Average volume(10) is above 1000000"
Volume: Consecutive Days Of Increasing Average Volume	Long	"1. Average Volume(20) has been increasing over the last 2 weeks. 2. Average volume(20) is above 100000"
Williams %R: Bearish Williams %R	Short	"1. Williams %R(26) between 0 and -20. 2. Average volume(5) is above 100,000."

Disclaimer: The information on this page is provided as a service to readers. It does not constitute financial advice and/or any investment recommendations. Past performance is not indicative of future results. We assume no liability for damages resulting from or arising out of the use of such information. It would be best if you did your own research to make your personal investment decisions wisely or consult a licenced investment advisor.

PT RESOURCES HOLDINGS BERHAD (0260.MY)

PTRB

Price updated at 23 Oct 2025 16:57

Last: 0.345	Change: +0.045	Volume: 88,497
	Change (%): +15.00	Range: 0.310 - 0.350

TA Scanner Results based on historical data up to 23 Oct 2025

Condition	Signal	Explanation
Accumulation Distribution: Bullish Accumulation Distribution	Long	Accumulation distribution increasing for the last 7 days
Bollinger Band: Bullish Long Term Volatility Breakout and Trending	Long	"1. Close price above upper bollinger band(33,1). 2. Volume above average volume(50). 3. Average volume(50) is above 300,000."
Bollinger Band: Bullish Short Term Volatility Breakout and Trending	Long	"1. Close price above upper bollinger band(33,1). 2. Volume above average volume(10). 3. Average volume(10) is above 300,000."
Bollinger Band: High Above Upper Bollinger Band	Neutral	"1. High above upper bollinger band(14,2). 2. Average volume(5) is above 100,000."
CCI: Bearish CCI Overbought And Reversing	Short	"1. CCI(26) above 100 and CCI(26) 1 day ago increasing for the last 3 days. 2. CCI(26) below CCI(26) 1 day ago"
Chaikin Volatility: Increasing Chaikin Volatility	Neutral	Chaikin Volatility(10,10) has been increasing for 5 days
DM: Bullish Directional Movement	Long	-DI(14) crossed below +DI(14)
Donchian Channels: High Above Upper Donchian Channels	Long	High crossed above the upper Donchian Channel(14,4)
MA: Short Term Bullish Moving Average Crossover	Long	MA(10) crossed above MA(15) within the last 1 day.
Williams %R: Bearish Williams %R	Short	"1. Williams %R(26) between 0 and -20. 2. Average volume(5) is above 100,000."

REDTONE DIGITAL BERHAD (0032.MY)

REDTONE

Price updated at 23 Oct 2025 16:54

Last: 0.510	Change: -0.010	Volume: 8,655
	Change (%): -1.92	Range: 0.510 - 0.520

TA Scanner Results based on historical data up to 23 Oct 2025

Condition	Signal	Explanation
Bollinger Band: Bullish Long Term Volatility Breakout and Trending	Long	"1. Close price above upper bollinger band(33,1). 2. Volume above average volume(50). 3. Average volume(50) is above 300,000."
Bollinger Band: Bullish Short Term Volatility Breakout and Trending	Long	"1. Close price above upper bollinger band(33,1). 2. Volume above average volume(10). 3. Average volume(10) is above 300,000."
Candlestick: Bullish Engulfing	Long	Bullish: Engulfing
MACD: Bullish MACD Crossover	Long	"1. MACD(12,26) diff line crossed above the MACD(12,26) signal line. 2. MACD Histogram(12,26) is above 0."
RSI: Short Term RSI 50 Bullish Crossover	Long	"1. RSI(20) crossed above 50 within the last 1 day and RSI(20) 1 day ago below 50 for the last 5 days. 2. Volume above average volume(125). 3. Average volume(5) is above 100,000."



MITRAJAYA HOLDINGS BHD (9571.MY)

MITRA

Price updated at 23 Oct 2025 16:59

Last: 0.765	Change: -0.020	Volume: 74,290
	Change (%): -2.55	Range: 0.765 - 0.810

TA Scanner Results based on historical data up to 23 Oct 2025

Condition	Signal	Explanation
Donchian Channels: High Above Upper Donchian Channels	Long	High crossed above the upper Donchian Channel(14,4)
Price: New 52 Week High	Long	"1. Stock reach a new 52 week high. 2. Average volume(30) is above 50000."
Volume: 10 Days large value Buy Up trade	Long	"1. 150K value Buy Up greater than Sell Down by 20% for 10 days. 2. 50K-100K value Buy Up greater than Sell Down by 20% for 10 days. 3. Average volume(10) is above 1000000"
Volume: 5 Days large value Buy Up trade	Long	"1. 150K value Buy Up greater than Sell Down by 20% for 5 days. 2. 50K-100K value Buy Up greater than Sell Down by 20% for 5 days. 3. Average volume(10) is above 1000000"
Volume: Consecutive Days Of Increasing Average Volume	Long	"1. Average Volume(20) has been increasing over the last 2 weeks. 2. Average volume(20) is above 100000"



SENTORIA GROUP BERHAD (5213.MY)

SNTORIA

Price updated at 23 Oct 2025 16:50

Last: 0.025	Change: -	Volume: 46,380
	Change (%): -	Range: 0.015 - 0.025

TA Scanner Results based on historical data up to 23 Oct 2025

Condition	Signal	Explanation
Bollinger Band: Bullish Long Term Volatility Breakout and Trending	Long	"1. Close price above upper bollinger band(33,1). 2. Volume above average volume(50). 3. Average volume(50) is above 300,000."
Bollinger Band: Bullish Short Term Volatility Breakout and Trending	Long	"1. Close price above upper bollinger band(33,1). 2. Volume above average volume(10). 3. Average volume(10) is above 300,000."
Bollinger Band: High Above Upper Bollinger Band	Neutral	"1. High above upper bollinger band(14,2). 2. Average volume(5) is above 100,000."
Donchian Channels: High Above Upper Donchian Channels	Long	High crossed above the upper Donchian Channel(14,4)
MA: Medium Term Bullish Moving Average Crossover	Long	MA(25) crossed above MA(50) within the last 1 day.
MA: Short Term Bullish Moving Average Crossover	Long	MA(10) crossed above MA(15) within the last 1 day.
MACD: Overbought	Short	"1. MACD Histogram(12,26,9) reached a new 6 month high. 2. MACD Histogram(12,26,9) has been above 0 for the last 3 weeks."
Parabolic SAR: Bearish Parabolic SAR Reversal	Neutral	"1. Parabolic SAR 1 day ago above close price 1 day ago for the last 5 days. 2. Parabolic SAR below close price"
Price: New 52 Week Low	Short	"1. Stock reach a new 52 week low. 2. Average volume(30) is above 50000."
RSI: Short Term RSI 50 Bullish Crossover	Long	"1. RSI(20) crossed above 50 within the last 1 day and RSI(20) 1 day ago below 50 for the last 5 days. 2. Volume above average volume(125). 3. Average volume(5) is above 100,000."
Stochastic: Fast Stochastic Buy Signal	Long	"1. Fast Stochastic(15,5) %K crossed above 20. 2. Fast Stochastic(15,5) %K 1 day ago was below 20 for the last 5 days. 3. Average volume(30) is above 50000"



CENTRAL GLOBAL BERHAD (8052.MY)

CGB

Price updated at 23 Oct 2025 16:50

Last: 0.900	Change: -	Volume: 42,786
	Change (%): -	Range: 0.890 - 0.900

TA Scanner Results based on historical data up to 23 Oct 2025

Condition	Signal	Explanation
Bollinger Band: Bullish Long Term Volatility Breakout and Trending	Long	"1. Close price above upper bollinger band(33,1). 2. Volume above average volume(50). 3. Average volume(50) is above 300,000."
Bollinger Band: Bullish Short Term Volatility Breakout and Trending	Long	"1. Close price above upper bollinger band(33,1). 2. Volume above average volume(10). 3. Average volume(10) is above 300,000."
Bollinger Band: High Above Upper Bollinger Band	Neutral	"1. High above upper bollinger band(14,2). 2. Average volume(5) is above 100,000."
Donchian Channels: High Above Upper Donchian Channels	Long	High crossed above the upper Donchian Channel(14,4)
Volume: 5 Days large value Buy Up trade	Long	"1. 150K value Buy Up greater than Sell Down by 20% for 5 days. 2. 50K-100K value Buy Up greater than Sell Down by 20% for 5 days. 3. Average volume(10) is above 1000000"



GDB HOLDINGS BERHAD (0198.MY)

GDB

Price updated at 23 Oct 2025 16:57

Last: 0.485	Change: -0.015	Volume: 33,029
	Change (%): -3.00	Range: 0.485 - 0.505

TA Scanner Results based on historical data up to 23 Oct 2025

Condition	Signal	Explanation
Bollinger Band: Bullish Long Term Volatility Breakout and Trending	Long	"1. Close price above upper bollinger band(33,1). 2. Volume above average volume(50). 3. Average volume(50) is above 300,000."
Bollinger Band: Bullish Short Term Volatility Breakout and Trending	Long	"1. Close price above upper bollinger band(33,1). 2. Volume above average volume(10). 3. Average volume(10) is above 300,000."
Bollinger Band: High Above Upper Bollinger Band	Neutral	"1. High above upper bollinger band(14,2). 2. Average volume(5) is above 100,000."
DM: Bullish Directional Movement	Long	-DI(14) crossed below +DI(14)
Donchian Channels: High Above Upper Donchian Channels	Long	High crossed above the upper Donchian Channel(14,4)
MA: Short Term Bullish Moving Average Crossover	Long	MA(10) crossed above MA(15) within the last 1 day.
Price: New 52 Week High	Long	"1. Stock reach a new 52 week high. 2. Average volume(30) is above 50000."
Volume: 10 Days large value Buy Up trade	Long	"1. 150K value Buy Up greater than Sell Down by 20% for 10 days. 2. 50K-100K value Buy Up greater than Sell Down by 20% for 10 days. 3. Average volume(10) is above 1000000"
Volume: 5 Days large value Buy Up trade	Long	"1. 150K value Buy Up greater than Sell Down by 20% for 5 days. 2. 50K-100K value Buy Up greater than Sell Down by 20% for 5 days. 3. Average volume(10) is above 1000000"
Williams %R: Bearish Williams %R	Short	"1. Williams %R(26) between 0 and -20. 2. Average volume(5) is above 100,000."

LEBTECH BERHAD (9628.MY)

LEBTECH

Price updated at 23 Oct 2025 16:50

Last: 0.900	Change: +0.050	Volume: 259
	Change (%): +5.88	Range: 0.880 - 0.900

TA Scanner Results based on historical data up to 23 Oct 2025

Condition	Signal	Explanation
DM: Bullish Directional Movement	Long	-DI(14) crossed below +DI(14)
Donchian Channels: High Above Upper Donchian Channels	Long	High crossed above the upper Donchian Channel(14,4)
MA: Short Term Bullish Moving Average Crossover	Long	MA(10) crossed above MA(15) within the last 1 day.
MACD: Bullish MACD Crossover	Long	"1. MACD(12,26) diff line crossed above the MACD(12,26) signal line. 2. MACD Histogram(12,26) is above 0."
Parabolic SAR: Bearish Parabolic SAR Reversal	Neutral	"1. Parabolic SAR 1 day ago above close price 1 day ago for the last 5 days. 2. Parabolic SAR below close price"

Disclaimer: The information on this page is provided as a service to readers. It does not constitute financial advice and/or any investment recommendations. Past performance is not indicative of future results. We assume no liability for damages resulting from or arising out of the use of such information. It would be best if you did your own research to make your personal investment decisions wisely or consult a licenced investment advisor.



Learn how to identify Hot Stocks using Technical Analysis (TA) and Fundamental Analysis (FA)

SIGN UP FOR Invest NOW IT'S FREE!!!

[Click here](#)

Scan me



Via email, every Friday.

Get market moving news and analyses. Regular columns include **Behind The Action** and **From The Observer**

- Leaderboard • Shariah Hot Stocks • Shariah Momentum Up Stocks • Non Shariah Hot Stocks • Up Trending Stocks • Growth Stocks • Dividend Stocks • Long Companies • Insider Activity • Investor Relations • Regional Markets





Dato' Eu Hong Chew
Former Group CEO i-Berhad
Non-Executive Director

He has been associated with the Sumurwang Group for many years charting the path for its manufacturing arm, firstly under Dreamland Holdings Berhad and the subsequent acquisition of I-Berhad.

Before that, he was with PA Management Consulting for a decade where he was the Director of Studies for the Cranfield PA MBA Programme in Malaysia.

Educated at the Royal Military College, Dato' Eu has an engineering degree from the University of Glasgow, and a MBA from the University of Bradford, UK.

Jaya Tiasa an investment opportunity?

SUMMARY

- Jaya Tiasa Holding Berhad (**Bursa:4383**) has shifted from being timber-led to palm oil-driven, with oil palm now the main revenue and profit contributor, while timber remains constrained by sustainability policies and weak margins.
- Revenue was flat from 2013–2024, but profit grew sixfold, driven by palm oil price strength and cost discipline. Timber losses in 2018–2019 caused a sharp dip, but recovery came with palm oil in 2021.
- The Group is financially sound, with low debt, strong cash generation, and prudent capital allocation. However, long-term ROIC and ROE remain below the cost of capital, signalling no value creation for shareholders.

Disclaimer: This article is written for informational purposes only. It does not constitute a solicitation, offer, advice, counseling or recommendation to buy or sell. As such it is not intended to promote the purchase of shares in any way. As a reminder, any type of asset has a risk factor and needs to be evaluated from multiple perspectives. Therefore, any investment decision and the associated risk remains with the investor. The views expressed here are entirely the writer's own.

BACKGROUND

Jaya Tiasa began its journey in the 1980s as a timber company, thriving on the vast forest resources of Sarawak. For many years, timber logging and processing were the backbone of the Group's revenue and profit.

But as environmental regulations tightened and market dynamics shifted, the company recognized the need to diversify. In the 2000s, it ventured into oil palm plantations, setting the stage for a gradual transformation of its business model.

Today, Jaya Tiasa stands as a diversified group with two distinct pillars: oil palm and timber.

The oil palm operations have emerged as the clear growth engine, with a land bank of over 83,000 hectares, nearly 70,000 of which are already planted and mature, supported by four crude palm oil mills. This division has overtaken timber to become the main revenue and earnings contributor. **Refer to Chart 1.**

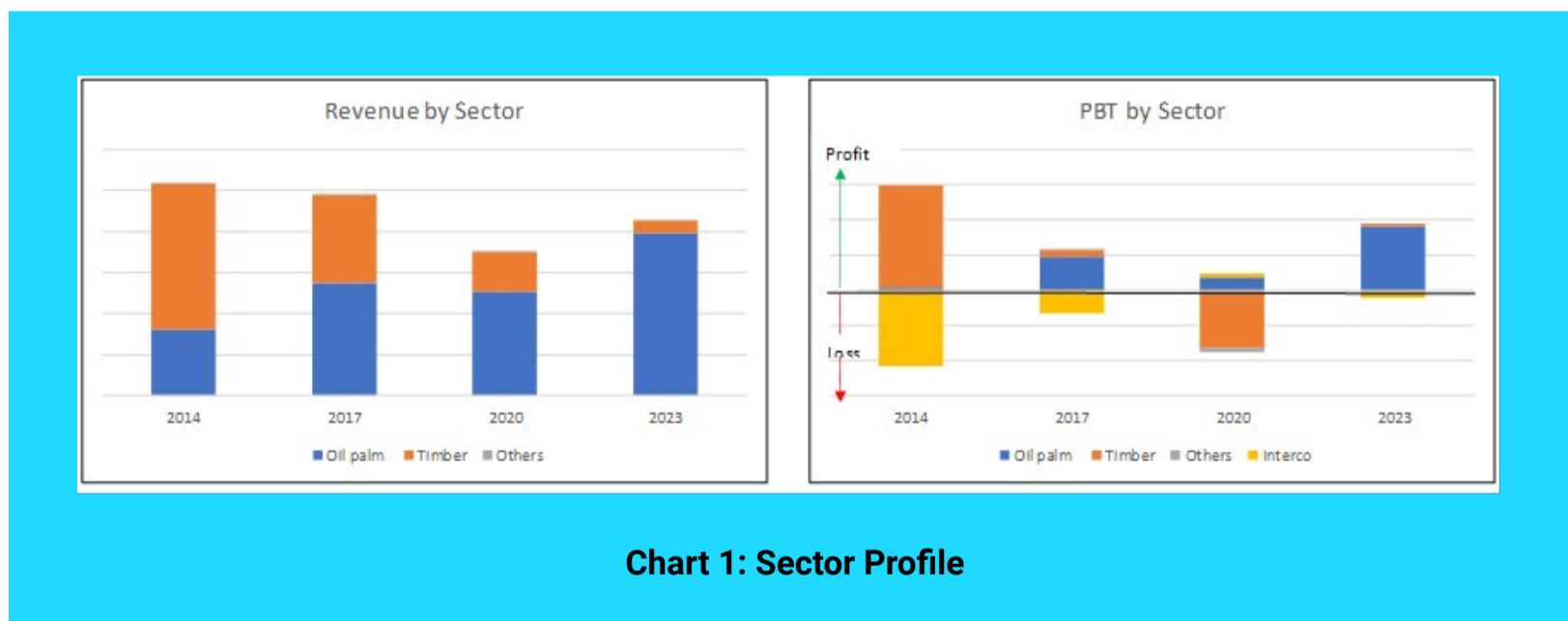

Meanwhile, the timber segment remains significant in terms of assets but has struggled to match past performance. The Group controls concessions covering more than 400,000 hectares - around 12 percent of Sarawak's production forest - and is managing over 120,000 hectares of reforestation to ensure long-term sustainability.

However, downstream activities such as plywood and veneer manufacturing have been downsized since 2017 and were temporarily halted by 2023 due to limited log supply.

A decade ago, timber was the profit driver. Today, its returns are only about half of those from palm oil, and margins are lower. While a sizeable portion of Jaya Tiasa’s net assets remains tied to timber, the reality is that palm oil now powers the Group’s earnings, with the timber business largely in a holding pattern until its reforestation efforts mature enough to provide commercial-scale logs.

OPERATING PERFORMANCE

Between 2013 and 2024, Jaya Tiasa’s revenue was flat. Gains from palm oil could not offset the decline in timber, leaving the top line unchanged for more than a decade.

Yet, profits told a more encouraging story. **Refer to Chart 2.**

Despite a steep drop in 2018–2019, net profit in 2024 was more than six times that of 2013. The setback during 2018–2019 reflected heavy timber losses from lower volumes and higher costs, alongside weak palm oil prices. Recovery came in 2021, driven almost entirely by palm oil, as higher crude palm oil and fresh fruit bunch prices lifted margins, while timber remained constrained under stricter sustainability rules.

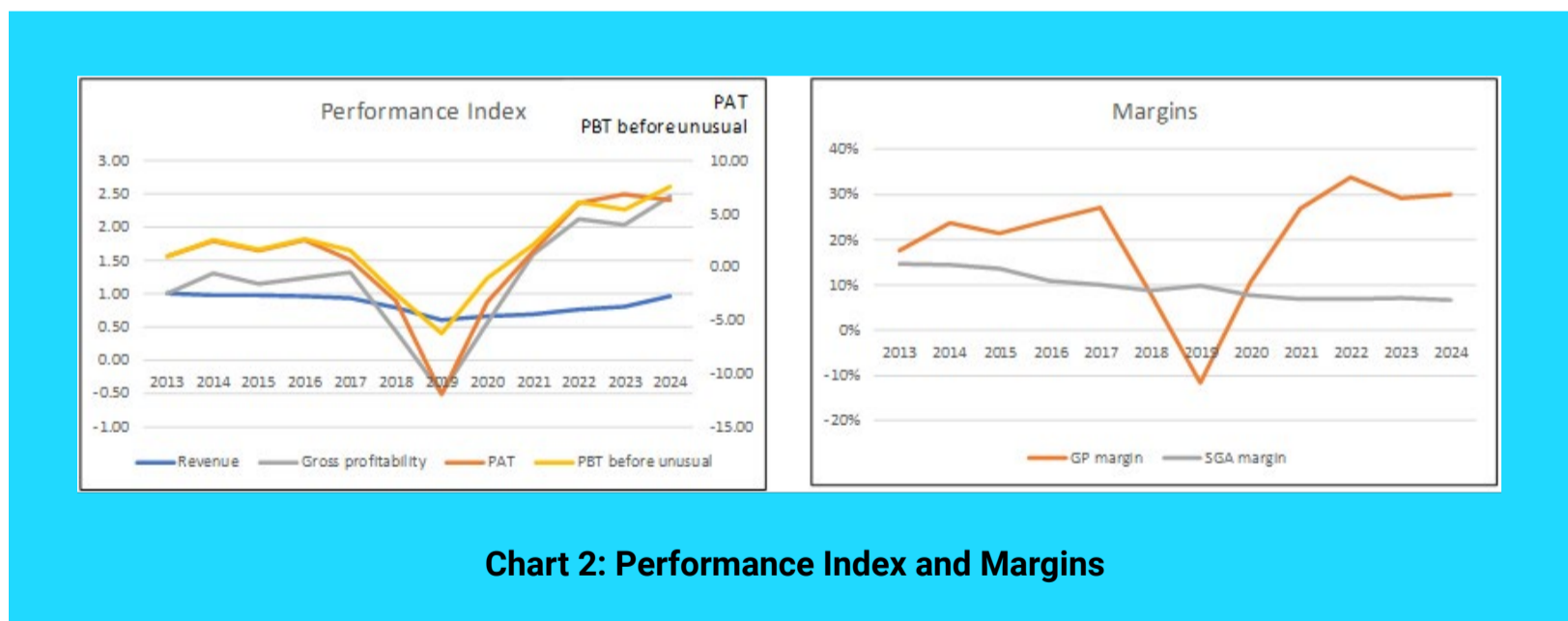

This shift underscores a structural transformation in the Group’s profile. Timber, once its core business, has struggled under Malaysia’s changing forest policies, while palm oil has benefited from stronger commodity prices. The post-2022 price levels were 40-50% higher than pre-2021.

*Please refer to the disclaimer on first page and last page.

Returns improved with better operating and capital efficiencies: contribution margins rose from 27% in 2013-2014 to 41% in 2023-2024, reflecting both higher palm oil prices and tighter cost control.

However, the Group has not created shareholder value. Over the past 12 years, the average ROIC of 3% and ROE of 1% were far below the cost of capital. Even in the stronger 2022–2024 period, returns of 10-11% remained below funding costs. The result is a business more efficient and palm oil-driven than before, but still facing structural challenges in value creation.

PEER COMPARISON

I compared Jaya Tiasa's performance with 3 other Bursa timber cum plantation companies, as shown in Chart 3. You can see that only Ta Ann had revenue growth from 2013 to 2023.

This was because Ta Ann had a much larger oil palm operation compared to its timber one. You can see from the right part of **Chart 3** that all the companies experienced a drop in revenue in 2018/19. There is also the 2020 decline due to COVID-19.

Company	Revenue		
	2023 RM m	2019 to 2023 CAGR %	2013 RM m
Jaya Tiasa (JTIASA)	854	-2.1%	1054
Ta Ann (TAANN)	1681	8.1%	770
Subur Tiasa (SUBUR)	465	-4.9%	769
WTK	561	-2.4%	714

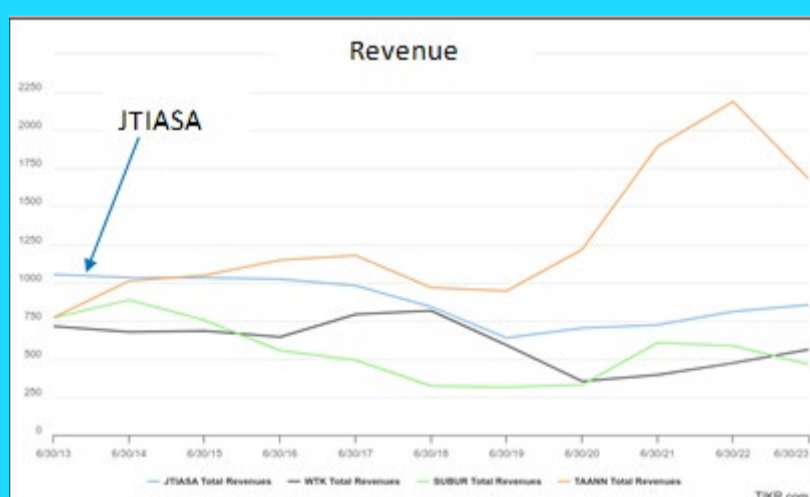

Chart 3: Peer revenue

The overall peer picture can be summarized as follows:

- **Operational strength:** Jaya Tiasa is improving its operational efficiency, as indicated by the better EBIT and cash flow margins.
- **Financial health:** The growth in Jaya Tiasa's levered free cash flow is a strong positive signal for financial health and flexibility.

- **Room for improvement:** While Jaya Tiasa’s operational metrics are strong, the average return on capital and EPS suggest there is still room for improvement in capital allocation and overall profitability.

FINANCIAL POSITION

I would rate Jaya Tiasa as financially sound based on the following:

- As of Jun 2025, it had RM 290million in cash. This is equal to 15% of its total assets.
- It had a Debt Equity ratio of 0.2% as of Jun 2025. This has come down from its 2019 high of 81.8%.
- From 2013 to 2024, it generated positive cash flow from operations every year. During this period, it generated RM2.3 billion cash flow from operations compared to the total PAT of RM236 million. This is a very good cash flow conversion ratio.
- From 2013 to 2024, it had a negative Reinvestment. I defined Reinvestment = CAPEX + Acquisition – Depreciation & Amortization + increase in Net Working Capital. The negative value implies that the amount spent on CAPEX and/or the increase in Net Working Capital was smaller than the Depreciation & Amortization. This is a good position as it means that the company did not have to allocate funds to support its growth.
- It had a good capital allocation plan. **Refer to Table 1.** The cash flow from operations was sufficient to fund its CAPEX, and the excess was returned to shareholders as well as to reduce its debts.

Item	Sources RM m	Uses RM m
Cash flow from Ops	2,344	
New shares	351	
Net Debt		785
Acquisition		52
CAPEX		1,308
Dividends		176
Buybacks		14
Misc		360
Total	2,695	2,695

Table 1: Sources and Uses of Funds 2013 to 2024

VALUATION

Over the past 12 years, Jaya Tiasa's performance was weighed down by its timber operations. To assess its outlook, two scenarios were considered. Refer to the original article for details of the valuation.

- Scenario 1 assumes the current business profile continues, with little change in timber. Using 2024 as the base year, revenue is projected to grow in line with long-term GDP at 4% annually. Margins and capital efficiency are assumed to reflect the 2017-2024 cycle, with fixed costs also growing at 4%.
- Scenario 2 assumes the forest plantation matures and begins to contribute meaningfully to the log supply. On top of Scenario 1's growth, an additional RM238 million in timber revenue is added. Capital efficiency remains the same, but the contribution margin is adjusted downward by 4% to account for lower timber profitability. Fixed costs again rise by 4%.

Under Scenario 1, the intrinsic value was RM0.89 per share, while it was RM1.23 per share under Scenario 2. The market price of Jaya Tiasa at the end of Jun 2025 was RM1.07 per share. You can see that there was only a margin of safety under Scenario 2.

In short, the analysis suggests that under the current structure, Jaya Tiasa offers little upside. Even if timber plantations begin contributing, the potential margin of safety remains thin.

CONCLUSION

Jaya Tiasa has undergone a clear transformation from being timber-driven to palm oil-driven. Yet its long-term performance still reflects the weight of its legacy timber operations.

The Group has improved its operating and capital efficiency, strengthened its balance sheet, and maintained strong cash generation. However, despite higher palm oil prices and better margins in recent years, returns have consistently fallen short of the cost of capital, meaning that shareholder value has not been created.

Looking forward, the valuation scenarios highlight limited upside. Under the current structure, the stock provides no margin of safety, while even with the optimistic assumption of meaningful contributions from forest plantations, the margin of safety is modest.

In essence, Jaya Tiasa is financially sound and operationally more efficient than in the past. But it remains a challenging investment case unless structural improvements in timber or sustained palm oil tailwinds can shift returns above the cost of capital.

I am a long-term value investor who has held onto stocks for more than 5 years. My analysis and valuation are from such a perspective. I consider quarterly results “noisy” and focus on long-term trends.

This article was derived from a detailed analysis, emphasizing the intersection of business performance and valuation metrics, which was first published on i4value as [“Is JTiasa an investment opportunity?”](#) Refer to the article for further insights on its investment risk vs business performance.

Disclaimer: This article is written for informational purposes only. It does not constitute a solicitation, offer, advice, counseling or recommendation to buy or sell. As such it is not intended to promote the purchase of shares in any way. As a reminder, any type of asset has a risk factor and needs to be evaluated from multiple perspectives. Therefore, any investment decision and the associated risk remains with the investor. The views expressed here are entirely the writer's own.

CHECK OUT SHAREINVESTOR

BROKER'S CALL

Weekly Buy/Sell/Hold calls
from leading Malaysian Brokerages.

[Go To Broker's Call](#)

BUY **HOLD** **SELL**

UNLOCK THE SECRET OF WEALTH

DO YOU REALLY WANT TO MASTER VALUE INVESTING



SEE HOW TO GET HIGHER RETURNS WITH LOWER RISK



Malaysia to strengthen ASEAN's central role at upcoming RCEP Summit - PM

According to Prime Minister Datuk Seri Anwar Ibrahim, Malaysia intends to reinforce ASEAN's central role in guiding the implementation of the Regional Comprehensive Economic Partnership (RCEP) during the upcoming 5th RCEP Leaders' Meeting on October 27, to be held on the sidelines of the 47th Asean Summit from Oct 26 to 28.

He said RCEP represents far more than an economic arrangement and that it is a strategic affirmation that open regionalism remains the pathway to shared prosperity. Speaking during the closing of the DHL GoTrade Summit 2025, he said RCEP to serve not just the interests of large MNCs, but also to deliver concrete benefits to SMEs, workers, and communities.

He noted that the success of RCEP will depend on our ability to translate commitments into opportunities which include addressing non-tariff barriers, enhancing trade facilitation, and ensuring that the digital economy, green transition, and services sectors are fully integrated into the framework.

He added that in advancing this vision of deeper integration, it is timely that ASEAN, and the world at large, turn their attention to

RCEP, the world's largest trade agreement, encompassing nearly one-third of global GDP. The RCEP member countries include the 10 ASEAN countries plus their free trade agreement partners - China, Japan, South Korea, Australia and New Zealand.

The ASEAN region has become a crucial link in the global supply chain, a hub for manufacturing, and a vibrant market of 680 million people. Within the next five years, ASEAN is expected to become the world's fourth largest economy, and must continue to uphold the principles of openness and unity amid global uncertainties.

He pointed out that this growth is not accidental and that it is the result of collective resolve to uphold free and fair trade while harnessing comparative advantages.

In concluding, he stressed that Malaysia's aspiration is clear with the aim to strengthen its role as a trusted investment hub, while ensuring that local enterprises and start-ups are not left behind.



Learn how to identify Hot Stocks using Technical Analysis (TA) and Fundamental Analysis (FA)

SIGN UP FOR Invest NOW IT'S FREE!!!

[Click here](#)

Scan me



Via email, every Friday.

Get market moving news and analyses. Regular columns include **Behind The Action** and **From The Observer**

- Leaderboard
- Shariah Hot Stocks
- Shariah Momentum Up Stocks
- Non Shariah Hot Stocks
- Up Trending Stocks
- Growth Stocks
- Dividend Stocks
- Long Companies
- Insider Activity
- Investor Relations
- Regional Markets



Malaysia's inflation increased 1.5% in September 2025

According to the Department of Statistics Malaysia (DOSM), Malaysia's inflation increased 1.5% in September 2025 with the index points at 135.2 as against 133.2 in the month of September 2024. The increase was mainly driven by a higher increase in the group of Personal Care, Social Protection & Miscellaneous Goods & Services at 4.8% as compared to August 2025 (4.0%), followed by Food & Beverages, 2.1%; Housing, Water, Electricity, Gas & Other Fuels, 1.5%; Health, 1.3% and Transport, 0.7%. Meanwhile, Restaurant & Accommodation Services, 3.3% and Alcoholic Beverages & Tobacco, 0.3% recorded a slower increase as compared to the previous month.

In addition, Insurance & Financial Services (5.6%); Education (2.4%); Recreation, Sport & Culture (0.9%) and Furnishings, Household Equipment & Routine Household Maintenance (0.2%) remained at the same rate as recorded in August 2025. However, Information & Communication and Clothing & Footwear remained in the negative territory at negative 4.5% and negative 0.2% respectively. The Food & Beverages group increased 2.1% as against August 2025 (2.0%). The inflation for subgroup of Food away from home recorded an increase to 4.4% as against 4.3% in August 2025. Meanwhile, the inflation for subgroup of Food at home did not record any changes as compared to August 2025 (-0.1%).

Five states recorded increases above the national inflation level (1.5%) namely Johor (2.0%), Negeri Sembilan (1.9%), Melaka (1.8%), Selangor (1.8%) and Terengganu (1.7%). However, the other 11

states recorded increases below the national inflation rate with Kelantan recording the lowest inflation (0.5%) in September 2025.

The inflation for 3Q 2025 increased 1.3% as compared to the same quarter of 2024. The increase was attributed by Insurance & Financial Services, 5.6%; Personal Care, Social Protection & Miscellaneous Goods & Services, 4.2%; Restaurant & Accommodation Services, 3.3% and Education, 2.3%. The monthly headline inflation in September 2025 recorded an increase of 0.2%. This was contributed by the increase of Information & Communication group, 1.1%; Personal Care, Social Protection & Miscellaneous Goods & Services, 0.8% and Housing, Water, Electricity, Gas & Other Fuels, 0.3%. Meanwhile, core inflation increased to 2.1% in September 2025 as compared to 2.0% recorded in August 2025. The increase was driven by increases in Insurance & Financial Services (5.6%); Personal Care, Social Protection & Miscellaneous Goods & Services (4.8%) and Food & Beverages (3.6%).

In comparison to inflation in other selected countries, inflation in Malaysia (1.5%) was lower than inflation in Vietnam (3.4%), Indonesia (2.7%) and the Republic of Korea (2.1%). However, the rate was higher than Thailand (-0.7%) and China (-0.3%). For more info, [please click here](#).

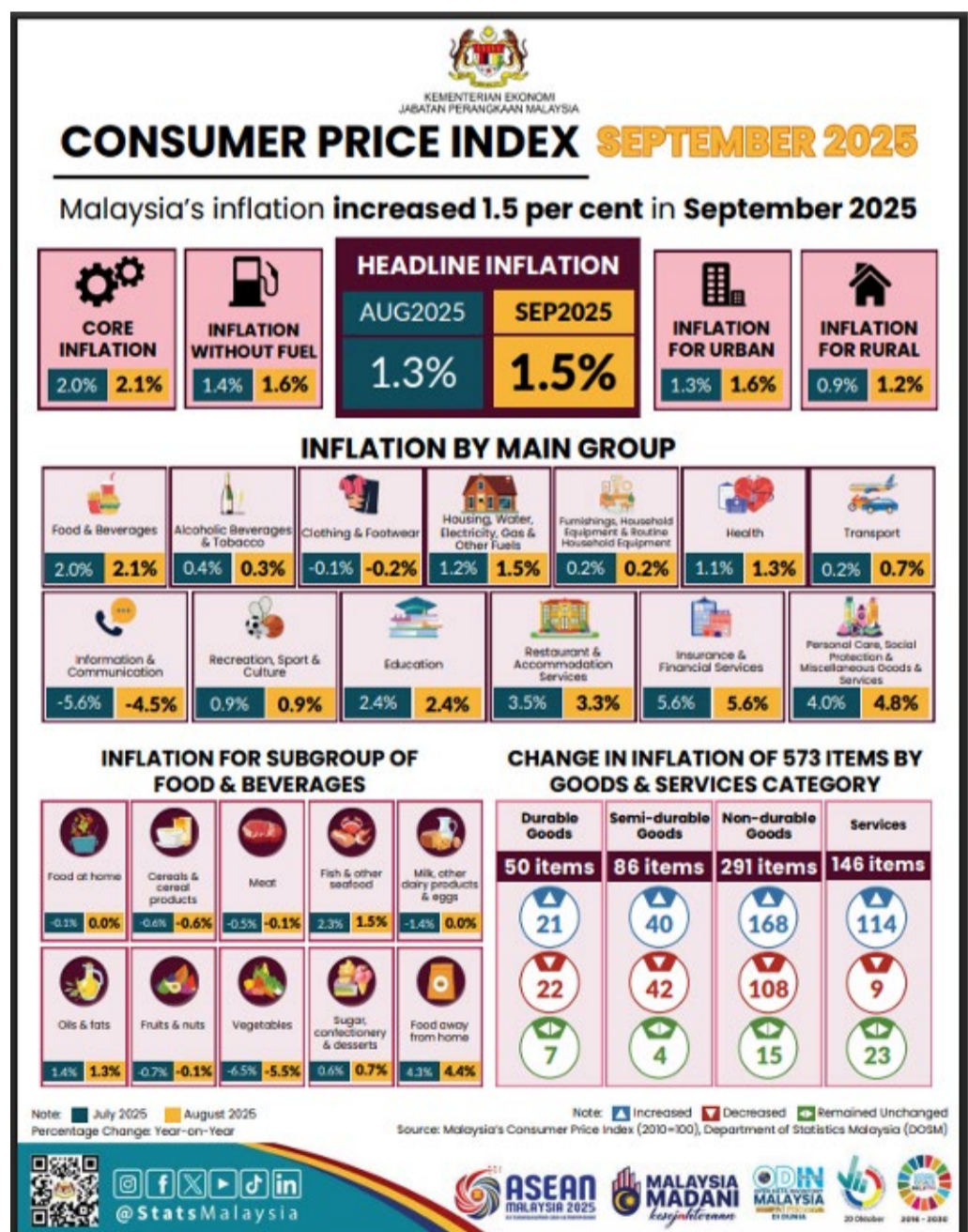

Infographic by DOSM

EYE ON THE MARKETS

On Thursday (23Oct), the Ringgit closed at 4.2290 against the USD and 3.2553 to the Sing Dollar. On Tuesday (21Oct), the FBM KLCI opened at 1611.78. As of Thursday (23Oct) 5:00pm, the FBM KLCI closed down 3.78 points at 1608.00. Over in US, the overnight Dow Jones Industrial Average closed up 144.20 points (+0.31%) to 46,734.61 whilst the NASDAQ added 201.40 points (+0.89%) to 22,941.80.

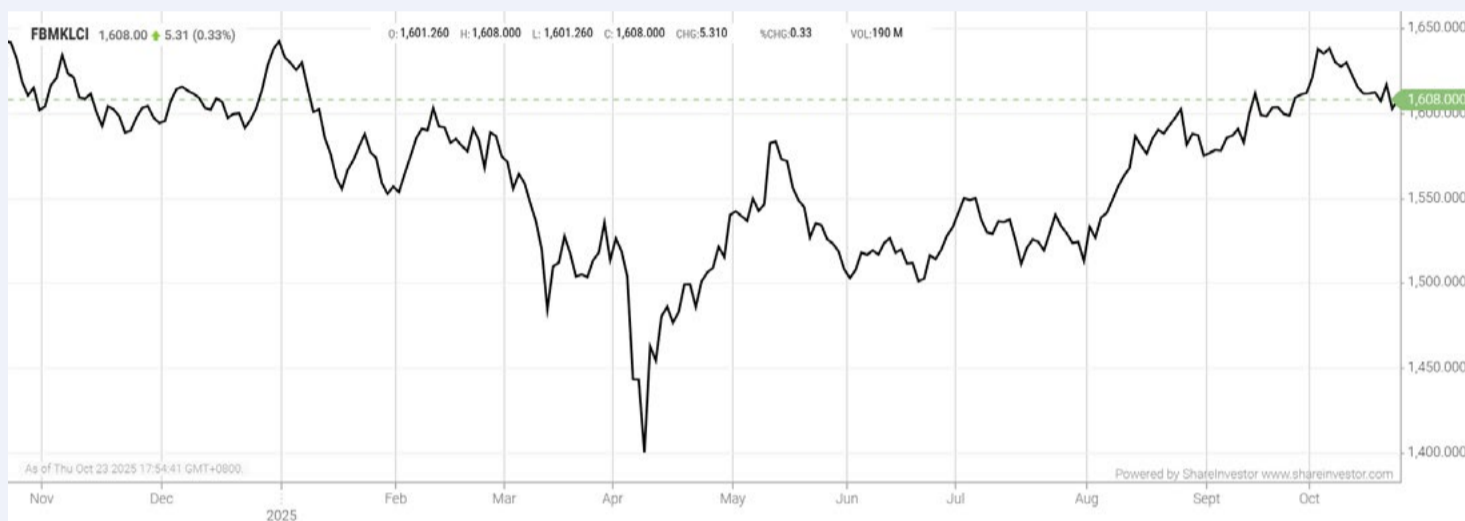

KLCI 1 Year Chart

Invest 246
 A Weekly e-Publication by SHAREINVESTOR
 FRIDAY 14 MARCH 2025

What's Next for Steel Hawk?
 After a stellar IPO and major contract wins in hand...

Dato' Sharman K Michael
 Deputy Chairman and Executive Director Steel Hawk Berhad

MARKET SENTIMENTS
 IRB, MyDigital ID strengthen cooperation to accelerate digital identity adoption
 Gig Workers Bill aims to make SOCSO contribution mandatory - Steven Sim

Learn how to identify Hot Stocks using Technical Analysis (TA) and Fundamental Analysis (FA)

SIGN UP FOR Invest NOW IT'S FREE!!!

[Click here](#)

Scan me



Via email, every Friday.

Get market moving news and analyses. Regular columns include **Behind The Action** and **From The Observer**

- Leaderboard • Shariah Hot Stocks • Shariah Momentum Up Stocks • Non Shariah Hot Stocks • Up Trending Stocks • Growth Stocks • Dividend Stocks • Long Companies • Insider Activity • Investor Relations • Regional Markets

MARKET SENTIMENTS
 MALAYSIA'S DIVERSIFIED ECONOMIC STRUCTURE
 DIGITAL DISRUPTION BY ASIA-UKRAINE

SHARIAH HOT STOCKS
 Price & Volume Distribution Charts

LONG COMPANIES
 MALAYSIA AIRPORTS BERHAD (9954.MY)
 DATASONE GROUP BERHAD (201.MY)
 MTEC SERVICES BERHAD (6014.MY)

INSIDER ACTIVITY

NON SHARIAH HOT STOCK
 Price & Volume Distribution Charts

INVESTOR RELATIONS
 KPJ Healthcare Berhad

Over 5 Trading Days (as at Yesterday)



ShareInvestor WebPro (www.shareinvestor.com/my)

1. Price > Stock Prices
2. Select Market: NASDAQ / NYSE / IDX / SET / HKEX / SGX (One bourse at a time)
3. select Stocks Tab
4. select Ranking Top Gainers or Top Losers (Over 5 Trading Days)
5. Mouse over Column Layout > select Edit Customs > select Name > select Last Done Price > select 5 Days Change > select 52 Weeks High > select 52 Weeks Low > Mouse Over Column Layout > select Custom

NASDAQ (USD)

Top Gainers

Name	Last Done	Change Over 5 Days	52 Weeks High	52 Weeks Low
Booking Holdings	5,230.590	+149.730	5,839.410	4,096.230
Praxis Precision Medicines	184.430	+127.080	205.890	26.700
Intuitive Surgical	527.030	+91.420	616.000	425.000
Axon Enterprise	701.090	+56.100	885.915	422.380
Mercadolibre	2,095.210	+46.860	2,645.220	1,646.000

Top Losers

Name	Last Done	Change Over 5 Days	52 Weeks High	52 Weeks Low
Netflix	1,116.370	-86.920	1,341.150	744.260
Constellation Energy	350.060	-53.890	412.700	161.350
AppLovin A	564.820	-40.860	745.610	157.880
Talen Energy	380.690	-35.120	451.280	158.080
Sterling Infrastructure	332.750	-32.640	376.754	96.340

NYSE (USD)

Top Gainers

Name	Last Done	Change Over 5 Days	52 Weeks High	52 Weeks Low
Berkshire Hathaway A	736,752.000	+3,672.000	812,855.000	657,497.500
Graham Holdings B	1,030.800	+64.890	1,200.000	770.060
Mettler-Toledo	1,381.440	+77.440	1,438.460	946.690
TransDigm Group	1,314.190	+76.480	1,623.830	1,183.600
NVR	7,697.160	+51.940	9,645.000	6,562.850

Top Losers

Name	Last Done	Change Over 5 Days	52 Weeks High	52 Weeks Low
Ubiquiti	691.340	-58.880	773.950	245.000
Oklo A	120.120	-51.440	193.840	17.140
Comfort Systems USA	790.720	-48.060	861.770	276.440
Fair Isaac	1,573.940	-62.710	2,402.515	1,300.000
BlackRock	1,129.680	-41.680	1,219.940	773.740

IDX (Rupiah)

Top Gainers

Name	Last Done	Change Over 5 Days	52 Weeks High	52 Weeks Low
DCI INDONESIA TBK	279,650.000	+5,650.000	398,000.000	40,000.000
JAYA SUKSES MAKMUR SENTOSA TBK	8,750.000	+3,700.000	8,750.000	935.000
AKASHA WIRA INTERNATIONAL TBK	14,750.000	+1,225.000	15,050.000	8,850.000
BANK CENTRAL ASIA TBK	8,200.000	+950.000	10,850.000	7,225.000
PERDANA BANGUN PUSAKA TBK	3,130.000	+930.000	3,780.000	860.000

Top Losers

Name	Last Done	Change Over 5 Days	52 Weeks High	52 Weeks Low
MULTIPOLAR TECHNOLOGY TBK	85,000.000	-79,200.000	257,875.000	11,525.000
PRADIKSI GUNATAMA TBK	15,025.000	-8,900.000	29,525.000	424.000
DIAN SWASTATIKA SENTOSA TBK	104,000.000	-7,000.000	118,000.000	30,300.000
JHONLIN AGRO RAYA TBK	3,900.000	-2,025.000	9,600.000	276.000
DANA BRATA LUHUR TBK	2,410.000	-1,270.000	4,530.000	530.000

SET (Thai Baht)

Top Gainers

Name	Last Done	Change Over 5 Days	52 Weeks High	52 Weeks Low
DELTA	199.500	+11.500	202.000	51.250
KBANK	180.500	+10.000	182.000	145.000
KWC	278.000	+7.000	366.000	260.000
ADVANC	303.000	+5.000	309.000	259.000
BBL	159.500	+4.500	161.500	131.000

Top Losers

Name	Last Done	Change Over 5 Days	52 Weeks High	52 Weeks Low
EGCO	129.000	-8.500	143.000	85.000
CBG	44.250	-6.000	82.000	44.000
MOSHI	35.250	-3.500	49.500	33.750
BKIH	307.000	-3.000	310.000	271.000
TFMAMA	194.000	-3.000	203.000	180.000

HKEX (HKD)

Top Gainers

Name	Last Done	Change Over 5 Days	52 Weeks High	52 Weeks Low
TRANSTHERA-B (2617)	192.000	+78.500	679.500	20.200
XUANZHUBIO-B (2575)	60.000	+33.700	61.500	23.820
FIBOCOM (638)	18.980	+18.260	21.600	18.890
BILIBILI-W (9626)	223.400	+13.800	238.600	113.600
YUM CHINA (9987)	349.200	+13.200	421.400	324.000

Top Losers

Name	Last Done	Change Over 5 Days	52 Weeks High	52 Weeks Low
LAOPU GOLD (6181)	704.000	-52.500	1,108.000	170.000
MIXUE GROUP (2097)	418.800	-25.200	618.500	256.000
UNISOUND (9678)	517.000	-23.000	879.000	198.000
AUNTEA JENNY (2589)	101.200	-16.600	197.600	100.400
POP MART (9992)	256.400	-16.600	339.800	67.250

SGX (SGD)

Top Gainers

Name	Last Done	Change Over 5 Days	52 Weeks High	52 Weeks Low
YZJ Shipbldg CNY	17.940	+6.420	17.940	5.290
JMH USD	62.780	+2.180	71.200	36.010
Jardine C&C	30.100	+1.360	30.100	23.100
Man Oriental USD	3.260	+0.960	3.280	1.600
Keppel	9.590	+0.290	9.620	5.610

Top Losers

Name	Last Done	Change Over 5 Days	52 Weeks High	52 Weeks Low
Hong Leong Asia	2.220	-0.540	2.790	0.790
UOB	34.550	-0.270	38.658	28.599
Vins Holdings	0.250	-0.250	0.500	0.220
Willas-Array	0.905	-0.205	1.200	0.330
Lion Asiapac	0.250	-0.190	0.445	0.177

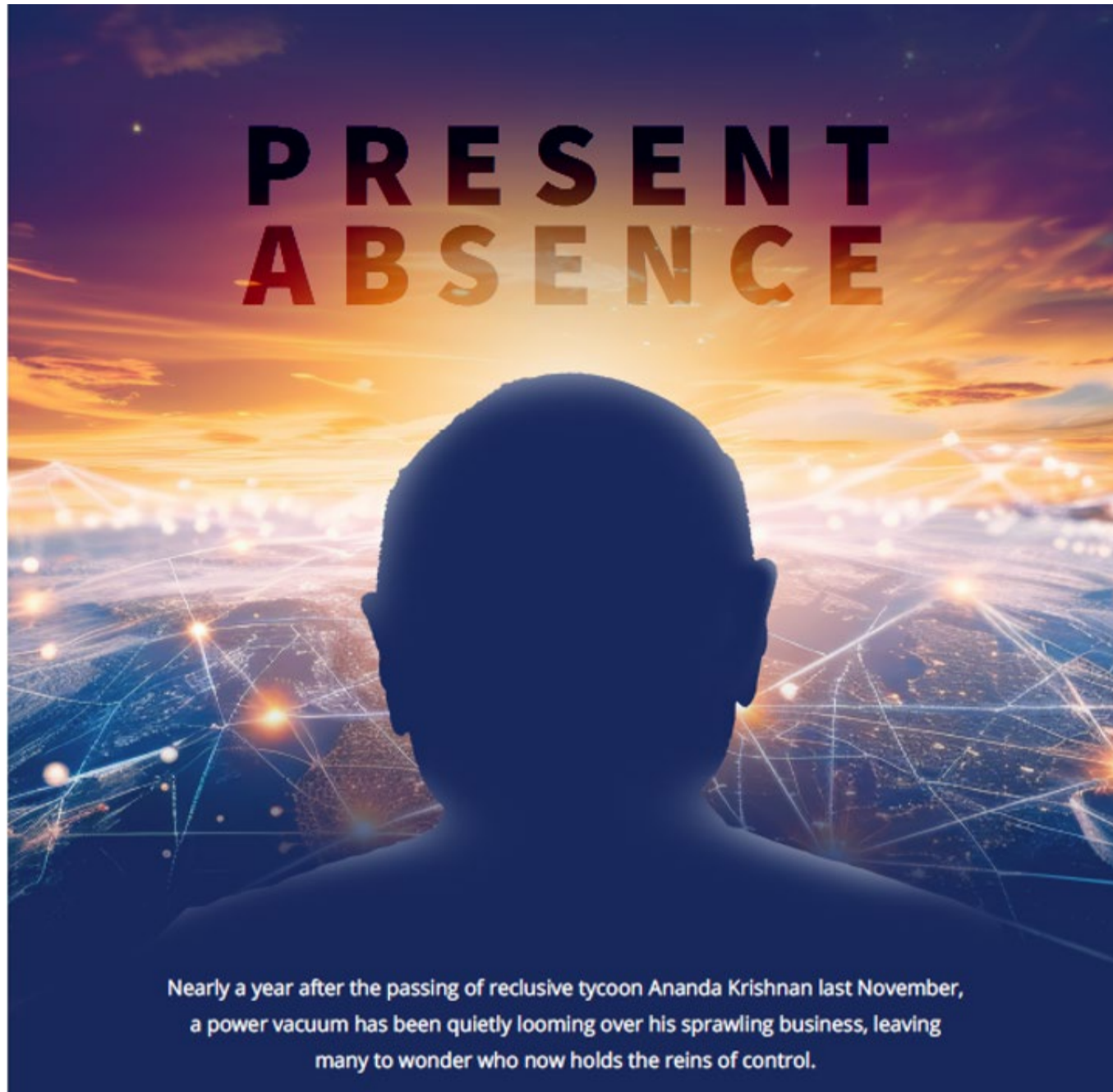

IN THE WAKE OF THE KEY MAN'S PASSING

ALMOST a year into the demise of reclusive business magnate Tatparanandam Ananda Krishnan at the age of 86 on 28 November 2024, there seem to be signs that his absence marks the end of a defining chapter in Malaysia's corporate history.

Ananda's success was deeply rooted in Malaysia. Born in Brickfields, Kuala Lumpur, he built his fortune from the ground up, growing from an oil trader into one of Asia's most influential tycoons through his flagship company, Usaha Tegas Sdn Bhd.

His vast interests spanned telecommunications (Maxis Berhad), media (Astro Malaysia Holdings Berhad, Tanjong plc which was delisted from Bursa Malaysia in August 2010 and unlisted TGV Cinemas Sdn Bhd), oil and gas (Bumi Armada Berhad), power (via Tanjong plc) as well as satellite operations (Measat Global Bhd, which was delisted in October 2010).

POWER VACUUM

With almost a year having lapsed since Ananda's passing, a quiet but palpable power vacuum looms over his once tightly held business empire. What is obvious from a succession planning perspective is that his three children – two daughters and a son – have shown no inclination to helm the businesses he left behind.

His only son, Venerable Ajahn Siripanyo, has long renounced worldly pursuits to embrace a monastic life as a Theravada Buddhist monk. Now serving as the Abbot of the Dtao Dam hermitage on the Thai-Myanmar border, he represents a spiritual legacy rather than a corporate one.

As a result, stewardship of Ananda's vast interests has effectively fallen to a cadre of professional managers within his investment holding vehicle, Usaha Tegas.

For now, it may appear to be business as usual with the machinery of his empire continuing to run while key executives maintain operational continuity. Yet beneath this surface lies a sense of uncertainty.

The complex and opaque shareholding structures surrounding his listed entities, coupled with the absence of a visible or declared successor, have fueled speculation about who truly holds the reins.

The strategic direction of flagship companies such as Maxis, Astro Malaysia and Bumi Armada now hangs in a delicate balance. While day-to-day operations remain steady, the long-term vision, which once guided by Ananda's decisive influence appears less certain.

Undoubtedly, much of the current operations are deemed left in an uncertain state despite the existence of temporary stability.

WHO'S THE BRAIN BEHIND USAHA TEGAS NOW?

Recall that Usaha Tegas was instrumental in publicly conveying the death of Ananda sans the name of the spokesman who otherwise

would have left a clue as to who would today be calling the shots in the investment holding company.

At its core, the Kuala Lumpur-headquartered company, founded in 1984 by Ananda, is linked through a maze of local and offshore companies, whether registered in Labuan, Cayman Islands, British Virgin Islands, etc, following which public records reveal little about their ultimate shareholding or succession arrangements.

Despite being a major shareholder in several PLCs, transparency into ownership and control remains opaque for Usaha Tegas with regard to its control structure.

What is known is that there are four primary vehicles directly held by the Krishnan Family Trust which were incorporated in the family office-friendly Channel Islands in the 1990s. They are PanOcean Management Ltd, Pacific States Investment Ltd (PSIL), Excorp Holdings NV and Pexco Holdings (US)¹.

PanOcean Management holds 100% of Excorp, which in turn controls PSIL. PanOcean is a discretionary trust in which the beneficiaries are members of Ananda's family and foundations, including charitable trusts (i.e., Yu Cai Foundation, which Ananda founded in January 2015). Pexco used to be the company that held the family's interest in the US. PSIL further controls Usaha Tegas which holds 62.3% equity interest in Maxis, Bumi Armada (34.6%) and Astro Malaysia (41.3%).

Apart from Usaha Tegas, the other company that holds Ananda's private assets is consultancy outfit MAI Holdings Sdn Bhd – his first entrepreneurial venture. It was from here that Ananda set up Exoil Trading, which went on to acquire oil-drilling concessions in various countries.

Later, Ananda moved into the gambling industry in Malaysia (horse racing and betting operations) through Usaha Tegas which subsequently injected the gaming unit, Pan Malaysian Pools Sdn

¹ Alternative Views: Ananda's unfinished business leaves much to speculation, published on 9 December 2024, accessed via <https://theedgemaalaysia.com/node/736987>

Bhd, PMP, into the now delisted Tanjong plc. Then, Genting Berhad acquired PMP from Tanjong plc in 2011.

It was in the early part of the 1990s that Ananda started diversifying into the multimedia-cum-telecommunications realms “to be ahead of the curve”.

UNSPOKEN CONCERNS OF BANKERS, INVESTORS

Fast forward to today, it can be envisaged that the shareholdings of Ananda's listed companies involve several layers of locally incorporated and offshore companies.

However, nobody really has a clue as to Ananda's actual interest in these PLCs or whether others are also shareholders in his offshore ventures.

“So who is pulling the strings now?”

“Although the businesses are professionally run now, under whose instructions or for whom are they managed?”

These seem to be the lingering question within financial circles as concerns mount over the long-term direction, governance structure and stability without Ananda's direct oversight.

Notwithstanding this, it can be safely assumed that banks and institutional investors are already quietly assessing their respective risk exposure and possible restructuring scenarios in the near term.

What lies ahead for Maxis, Astro Malaysia and Bumi Armada and their related holdings? What are the prospects of M&A (merger and acquisition), consolidation, divestment or a new controlling force in the pipeline?

If their current share price can serve as a gauge, challenges facing Ananda's staples of companies warrant concern, especially with regard to Astro Malaysia whose declining performance is reflected by its share price languishing near its all-time low of 12.5 sen, with analysts rating what used to be Malaysia's maiden satellite TV station a “SELL”.

Maxis, too, is not spared as the telco faces intensifying competition in a saturated market, while Bumi Armada – like Astro Malaysia – is now trading near its 52-week low of 33.5 sen - further down south after the axing of a proposal to merge with the floating offshore production unit of MISC Bhd.

WHAT DOES THE FUTURE HOLD?

While Ananda's PLC trio continue to run as usual, what is certain is that running beneath this calm surface is the tacit concern that this business empire is in a state of power vacuum.

Key strategic decisions revolving around M&A, divestments, shareholding structure, governance and succession planning, to name a few pre-requisites of sustaining a profitable business venture, will need to be made soon.



CHECK OUT SHAREINVESTOR

BROKER'S CALL

Weekly Buy/Sell/Hold calls from leading Malaysian Brokerages.

[Go To Broker's Call](#)

BUY **HOLD** **SELL**

DEFINITION: Insider Activity shows the trades made by substantial shareholders or directors of the company. Purchases by the directors and company share buyback may indicate the share price is undervalued and brings confidence to the price trend of the share price.



ShareInvestor WebPro > Fundamental > Insider Trades > click Search tab > Select Bursa > click Stock name > scroll up and leave at <Select Counter> Type Date Range for Announcement Date > click Search

Notice Period is 12th October 2025 to 18th October 2025

Effective Change Date	Stock Name	Buyer/ Seller Name [Classification]	Bought / (Sold) ['000]		No. of Shares After Trade ['000]	
			Total	% Held	Total	% Held
14 OCT 2025 - 14 OCT 2025	99SMART	EMPLOYEES PROVIDENT FUND BOARD [SSH]	-2,706		430,630	5.127
13 OCT 2025 - 13 OCT 2025	99SMART	EMPLOYEES PROVIDENT FUND BOARD [SSH]	-951		433,336	5.159
10 OCT 2025 - 10 OCT 2025	99SMART	EMPLOYEES PROVIDENT FUND BOARD [SSH]	476		434,286	5.17
09 OCT 2025 - 09 OCT 2025	99SMART	EMPLOYEES PROVIDENT FUND BOARD [SSH]	939		433,810	5.164
08 OCT 2025 - 08 OCT 2025	99SMART	EMPLOYEES PROVIDENT FUND BOARD [SSH]	1,367		432,871	5.153
09 OCT 2025 - 09 OCT 2025	ALLIANZ	EMPLOYEES PROVIDENT FUND BOARD [SSH]	-8		11,076	6.018
14 OCT 2025 - 14 OCT 2025	AMBANK	EMPLOYEES PROVIDENT FUND BOARD [SSH]	9,515		481,888	14.568
13 OCT 2025 - 13 OCT 2025	AMBANK	EMPLOYEES PROVIDENT FUND BOARD [SSH]	11,527		472,373	14.28
10 OCT 2025 - 10 OCT 2025	AMBANK	EMPLOYEES PROVIDENT FUND BOARD [SSH]	-23,814		460,846	13.932
09 OCT 2025 - 09 OCT 2025	AMBANK	EMPLOYEES PROVIDENT FUND BOARD [SSH]	1,601		484,659	14.652
08 OCT 2025 - 08 OCT 2025	AMBANK	EMPLOYEES PROVIDENT FUND BOARD [SSH]	543		483,058	14.603
14 OCT 2025 - 15 OCT 2025	AMLEX	MR LIM SAY SOON [DIR/CEO]	1,000		79,207	29.543
14 OCT 2025 - 15 OCT 2025	AMLEX	MR LIM SAY SOON [SSH]	1,000		79,207	29.543
16 OCT 2025 - 16 OCT 2025	ASIAFLE	AMANAHRAYA TRUSTEES BERHAD-AMANAH SAHAM BUMIPUTERA [SSH]	-320		19,780	10.446
15 OCT 2025 - 15 OCT 2025	ASIAFLE	AMANAHRAYA TRUSTEES BERHAD-AMANAH SAHAM BUMIPUTERA [SSH]	-347		20,100	10.615
13 OCT 2025 - 13 OCT 2025	ASIAFLE	DATO' LIM SOON HUAT [DIR/CEO]	1		98,350	51.939
13 OCT 2025 - 13 OCT 2025	ASIAFLE	DATO' LIM SOON HUAT [SSH]	1		92,182	48.681
14 OCT 2025 - 14 OCT 2025	ASIAFLE	AMANAHRAYA TRUSTEES BERHAD-AMANAH SAHAM BUMIPUTERA [SSH]	-53		20,447	10.798
10 OCT 2025 - 10 OCT 2025	ASIAFLE	AMANAHRAYA TRUSTEES BERHAD-AMANAH SAHAM BUMIPUTERA [SSH]	-188		20,500	10.826
15 OCT 2025 - 15 OCT 2025	ASIAPLY	HUANG YONGKANG [SSH]	500		96,150	9.119
15 OCT 2025 - 15 OCT 2025	ASIAPLY	MR HUANG YONGKANG [DIR/CEO]	500		96,150	9.119
15 OCT 2025 - 15 OCT 2025	ASIAPLY	TAN SOON HUI [SSH]	-3,548		80,805	7.664
14 OCT 2025 - 15 OCT 2025	ASIAPLY	DATO' YEO BOON LEONG [DIR/CEO]	3,298		303,833	28.817
14 OCT 2025 - 15 OCT 2025	ASIAPLY	DATO' YEO BOON LEONG [SSH]	3,298		303,833	28.817
13 OCT 2025 - 13 OCT 2025	ASIAPLY	DATO' YEO BOON LEONG [DIR/CEO]	2,618		300,535	28.504
13 OCT 2025 - 13 OCT 2025	ASIAPLY	DATO' YEO BOON LEONG [SSH]	2,618		300,535	28.504
13 OCT 2025 - 13 OCT 2025	ASIAPLY	TAN SOON HUI [SSH]	-1,000		84,353	8
10 OCT 2025 - 10 OCT 2025	ASIAPLY	DATO' YEO BOON LEONG [DIR/CEO]	372		297,917	28.256
10 OCT 2025 - 10 OCT 2025	ASIAPLY	DATO' YEO BOON LEONG [SSH]	372		297,917	28.256
10 OCT 2025 - 10 OCT 2025	ASIAPLY	HUANG YONGKANG [SSH]	200		95,650	9.072
10 OCT 2025 - 10 OCT 2025	ASIAPLY	MR HUANG YONGKANG [DIR/CEO]	200		95,650	9.072
09 OCT 2025 - 09 OCT 2025	ASIAPLY	DATO' YEO BOON LEONG [DIR/CEO]	600		297,545	28.221
09 OCT 2025 - 09 OCT 2025	ASIAPLY	DATO' YEO BOON LEONG [SSH]	600		297,545	28.221
09 OCT 2025 - 09 OCT 2025	ASIAPLY	TAN SOON HUI [SSH]	-500		85,353	8.095
14 OCT 2025 - 14 OCT 2025	ATECH	EMPLOYEES PROVIDENT FUND BOARD [SSH]	-306		151,095	11.618
10 OCT 2025 - 10 OCT 2025	ATECH	EMPLOYEES PROVIDENT FUND BOARD [SSH]	484		151,400	11.641
09 OCT 2025 - 09 OCT 2025	ATECH	EMPLOYEES PROVIDENT FUND BOARD [SSH]	0.5		150,916	11.604
08 OCT 2025 - 08 OCT 2025	ATECH	EMPLOYEES PROVIDENT FUND BOARD [SSH]	361		150,915	11.604
13 OCT 2025 - 13 OCT 2025	AVI	MR LOW YI NGO [SSH]	41,650		232,100	16.388
13 OCT 2025 - 15 OCT 2025	AWANTEC	LEMBAGA TABUNG AMANAH WARISAN NEGERI TERENGGANU [SSH]	14		43,640	5.536
09 OCT 2025 - 10 OCT 2025	AWANTEC	LEMBAGA TABUNG AMANAH WARISAN NEGERI TERENGGANU [SSH]	11		43,626	5.534
10 OCT 2025 - 13 OCT 2025	AWC	DATO' AHMAD KABEER BIN MOHAMED NAGOOR [DIR/CEO]	50		114,207	33.654
10 OCT 2025 - 13 OCT 2025	AWC	DATO' AHMAD KABEER BIN MOHAMED NAGOOR [SSH]	50		114,207	33.654
16 OCT 2025 - 16 OCT 2025	AXREIT	LEMBAGA TABUNG HAJI [SSH]	1,000		124,305	6.151
14 OCT 2025 - 14 OCT 2025	AXREIT	EMPLOYEES PROVIDENT FUND BOARD [SSH]	-1,616		377,652	18.688
15 OCT 2025 - 15 OCT 2025	AXREIT	LEMBAGA TABUNG HAJI [SSH]	1,000		123,305	6.102
13 OCT 2025 - 13 OCT 2025	AXREIT	EMPLOYEES PROVIDENT FUND BOARD [SSH]	5,088		379,268	18.768
14 OCT 2025 - 14 OCT 2025	AXREIT	LEMBAGA TABUNG HAJI [SSH]	1,000		122,305	6.052
10 OCT 2025 - 10 OCT 2025	AXREIT	EMPLOYEES PROVIDENT FUND BOARD [SSH]	1,553		374,180	18.517
13 OCT 2025 - 13 OCT 2025	AXREIT	LEMBAGA TABUNG HAJI [SSH]	500		121,305	6.003
09 OCT 2025 - 09 OCT 2025	AXREIT	EMPLOYEES PROVIDENT FUND BOARD [SSH]	1,212		372,628	18.44
10 OCT 2025 - 10 OCT 2025	AXREIT	LEMBAGA TABUNG HAJI [SSH]	500		120,805	5.978
08 OCT 2025 - 08 OCT 2025	AXREIT	EMPLOYEES PROVIDENT FUND BOARD [SSH]	-777		371,416	18.38
14 OCT 2025 - 14 OCT 2025	BAUTO	EMPLOYEES PROVIDENT FUND BOARD [SSH]	733		121,198	10.562
13 OCT 2025 - 15 OCT 2025	BAUTO	DATO' SRI AMER HAMZAH BIN AHMAD [SSH]	300		185,461	16.166
13 OCT 2025 - 15 OCT 2025	BAUTO	DATO' LEE KOK CHUAN [DIR/CEO]	300		185,607	16.179

Notice Period is 12th October 2025 to 18th October 2025

Effective Change Date	Stock Name	Buyer/ Seller Name [Classification]	Bought / (Sold) ['000]		No. of Shares After Trade ['000]	
			Total	% Held	Total	% Held
13 OCT 2025 - 13 OCT 2025	BAUTO	EMPLOYEES PROVIDENT FUND BOARD [SSH]	1,338		120,465	10.498
13 OCT 2025 - 15 OCT 2025	BAUTO	TAN SRI DATO' SRI YEOH CHOON SAN [DIR/CEO]	300		185,234	16.147
13 OCT 2025 - 15 OCT 2025	BAUTO	TAN SRI DATO' SRI YEOH CHOON SAN [SSH]	300		185,234	16.147
10 OCT 2025 - 10 OCT 2025	BAUTO	EMPLOYEES PROVIDENT FUND BOARD [SSH]	-344		119,128	10.381
09 OCT 2025 - 09 OCT 2025	BAUTO	EMPLOYEES PROVIDENT FUND BOARD [SSH]	2,506		119,472	10.41
08 OCT 2025 - 08 OCT 2025	BIMB	EMPLOYEES PROVIDENT FUND BOARD [SSH]	430		382,172	16.862
15 OCT 2025 - 16 OCT 2025	BJASSET	TAN SRI DATO' SERI VINCENT TAN CHEE YIOUN [SSH]	45		1,569,179	61.338
13 OCT 2025 - 14 OCT 2025	BJASSET	TAN SRI DATO' SERI VINCENT TAN CHEE YIOUN [SSH]	316		1,569,134	61.336
10 OCT 2025 - 10 OCT 2025	BNASTRA	PRUDENTIAL PLC [SSH]	2,221		82,074	7.52
09 OCT 2025 - 09 OCT 2025	BNASTRA	PRUDENTIAL PLC [SSH]	2,693		79,853	7.317
09 OCT 2025 - 09 OCT 2025	BURSA	EMPLOYEES PROVIDENT FUND BOARD [SSH]	-138		89,874	11.105
08 OCT 2025 - 08 OCT 2025	BURSA	EMPLOYEES PROVIDENT FUND BOARD [SSH]	1,289		90,012	11.122
16 OCT 2025 - 16 OCT 2025	CEB	MISS TEE KIM CHIN [DIR/CEO]	1,140		125,925	12.694
16 OCT 2025 - 16 OCT 2025	CEB	MISS TEE KIM CHIN [SSH]	1,140		125,925	12.694
15 OCT 2025 - 17 OCT 2025	CEB	MR CHUNG DAO [SSH]	48		92,931	9.368
14 OCT 2025 - 14 OCT 2025	CEB	MISS TEE KIM CHIN [DIR/CEO]	803		124,785	12.579
14 OCT 2025 - 14 OCT 2025	CEB	MISS TEE KIM CHIN [SSH]	803		124,785	12.579
14 OCT 2025 - 14 OCT 2025	CEB	MR CHUNG CHEE YANG [SSH]	326		81,076	8.173
10 OCT 2025 - 14 OCT 2025	CEB	MR CHUNG DAO [SSH]	890		92,883	9.363
13 OCT 2025 - 13 OCT 2025	CEB	MISS TEE KIM CHIN [DIR/CEO]	4,297		123,982	12.498
13 OCT 2025 - 13 OCT 2025	CEB	MISS TEE KIM CHIN [SSH]	4,297		123,982	12.498
10 OCT 2025 - 10 OCT 2025	CHB	IR CHOW CHIN SEANG [DIR/CEO]	-30,000		230,217	61.93
10 OCT 2025 - 10 OCT 2025	CHB	IR CHOW CHIN SEANG [SSH]	-30,000		230,217	61.93
10 OCT 2025 - 10 OCT 2025	CHB	IR TAN SI LIM [DIR/CEO]	-30,000		230,217	61.93
10 OCT 2025 - 10 OCT 2025	CHB	IR TAN SI LIM [SSH]	-30,000		230,217	61.93
10 OCT 2025 - 10 OCT 2025	CHB	TCCO HOLDINGS SDN BHD [SSH]	-30,000		230,217	61.93
16 OCT 2025 - 16 OCT 2025	CIMB	KUMPULAN WANG PERSARAAN (DIPERBADANKAN) [SSH]	1,000		691,642	6.42
14 OCT 2025 - 14 OCT 2025	CIMB	EMPLOYEES PROVIDENT FUND BOARD [SSH]	17,946		1,914,115	17.77
13 OCT 2025 - 13 OCT 2025	CIMB	EMPLOYEES PROVIDENT FUND BOARD [SSH]	5,610		1,896,169	17.6
10 OCT 2025 - 10 OCT 2025	CIMB	EMPLOYEES PROVIDENT FUND BOARD [SSH]	-58,634		1,890,559	17.55
09 OCT 2025 - 09 OCT 2025	CIMB	EMPLOYEES PROVIDENT FUND BOARD [SSH]	9,816		1,949,193	18.1
08 OCT 2025 - 08 OCT 2025	CIMB	EMPLOYEES PROVIDENT FUND BOARD [SSH]	4,029		1,939,377	18.01
07 OCT 2025 - 07 OCT 2025	CIMB	EMPLOYEES PROVIDENT FUND BOARD [SSH]	4,430		1,935,348	17.97
09 OCT 2025 - 09 OCT 2025	CLMT	EMPLOYEES PROVIDENT FUND BOARD [SSH]	-1,000		513,140	15.404
08 OCT 2025 - 08 OCT 2025	CLMT	EMPLOYEES PROVIDENT FUND BOARD [SSH]	-500		514,140	15.434
14 OCT 2025 - 14 OCT 2025	CLOUDPT	DATUK WIRA CHOONG WAI HOONG [DIR/CEO]	-2,800		189,303	35.61
14 OCT 2025 - 14 OCT 2025	CLOUDPT	DATUK WIRA CHOONG WAI HOONG [SSH]	-2,800		189,303	35.61
14 OCT 2025 - 14 OCT 2025	CLOUDPT	ERA JASAKITA SDN BHD [SSH]	-2,800		171,880	32.333
14 OCT 2025 - 14 OCT 2025	CLOUDPT	MR YEW CHOONG CHEONG [DIR/CEO]	-2,800		214,953	40.435
14 OCT 2025 - 14 OCT 2025	CLOUDPT	MR YEW CHOONG CHEONG [SSH]	-2,800		214,953	40.435
13 OCT 2025 - 13 OCT 2025	CLOUDPT	DATUK WIRA CHOONG WAI HOONG [DIR/CEO]	-3,500		192,103	36.136
13 OCT 2025 - 13 OCT 2025	CLOUDPT	DATUK WIRA CHOONG WAI HOONG [SSH]	-3,500		192,103	36.136
13 OCT 2025 - 13 OCT 2025	CLOUDPT	ERA JASAKITA SDN BHD [SSH]	-3,500		174,680	32.859
13 OCT 2025 - 13 OCT 2025	CLOUDPT	MR YEW CHOONG CHEONG [DIR/CEO]	-3,500		217,753	40.961
13 OCT 2025 - 13 OCT 2025	CLOUDPT	MR YEW CHOONG CHEONG [SSH]	-3,500		217,753	40.961
10 OCT 2025 - 10 OCT 2025	CLOUDPT	DATUK WIRA CHOONG WAI HOONG [DIR/CEO]	-5,650		195,603	36.795
10 OCT 2025 - 10 OCT 2025	CLOUDPT	DATUK WIRA CHOONG WAI HOONG [SSH]	-5,650		195,603	36.795
10 OCT 2025 - 10 OCT 2025	CLOUDPT	MISS SOO KIT TENG [DIR/CEO]	-45		2,150	0.404
13 OCT 2025 - 14 OCT 2025	CNERGEN	MR LYE THIM LOONG [DIR/CEO]	40		12,950	2.6
16 OCT 2025 - 16 OCT 2025	COMPUGT	MADAM SEE THOO CHAN [DIR/CEO]	33		970,502	16.04
16 OCT 2025 - 16 OCT 2025	COMPUGT	MADAM SEE THOO CHAN [SSH]	33		970,502	16.04
16 OCT 2025 - 16 OCT 2025	COMPUGT	MR GOH KHENG PEOW [SSH]	33		970,502	16.04
15 OCT 2025 - 15 OCT 2025	COMPUGT	MADAM SEE THOO CHAN [DIR/CEO]	4,899		970,469	16.04
15 OCT 2025 - 15 OCT 2025	COMPUGT	MADAM SEE THOO CHAN [SSH]	4,899		970,469	16.04
15 OCT 2025 - 15 OCT 2025	COMPUGT	MR GOH KHENG PEOW [SSH]	4,899		970,469	16.04
14 OCT 2025 - 14 OCT 2025	COMPUGT	MADAM SEE THOO CHAN [DIR/CEO]	4,437		965,570	15.959
14 OCT 2025 - 14 OCT 2025	COMPUGT	MADAM SEE THOO CHAN [SSH]	4,437		965,570	15.959
14 OCT 2025 - 14 OCT 2025	COMPUGT	MR GOH KHENG PEOW [SSH]	4,437		965,570	15.959
15 OCT 2025 - 15 OCT 2025	COSMOS	DATO' CHONG TOH WEE [DIR/CEO]	5,130		104,828	40.867

Disclaimer: The Information in Insider Activity is extracted from www.shareinvestor.com/fundamental/insider_trades. The information on this page is provided as a service to readers. It does not constitute financial advice and/or any investment recommendations. We assume no liability for damages resulting from or arising out of the use of such information. Whilst every effort is made to ensure accuracy, the information presented is not the official record of shareholder filings. Readers are advised to read the original filings on the Bursa Malaysia website at www.bursamalaysia.com



STROM
SWISS TIMEPIECES & JEWELLERY



StromWatch Asia
Tele : +65.9817.3378
Email : ll.stromasia@gmail.com
WWW.STROMWATCH.SWISS

Notice Period is 12th October 2025 to 18th October 2025

Effective Change Date	Stock Name	Buyer/ Seller Name [Classification]	Bought / (Sold) ['000]	No. of Shares After Trade ['000]	
			Total	Total	% Held
16 OCT 2025 - 16 OCT 2025	CTOS	ABRDN HOLDINGS LIMITED [SSH]	61	369,101	16.094
16 OCT 2025 - 16 OCT 2025	CTOS	ABRDN MALAYSIA SDN BHD [SSH]	61	365,503	15.937
16 OCT 2025 - 16 OCT 2025	CTOS	KUMPULAN WANG PERSARAAN (DIPERBADANKAN) [SSH]	61	218,273	9.518
15 OCT 2025 - 15 OCT 2025	CTOS	ABERDEEN GROUP PLC (FORMERLY KNOWN AS ABRDN PLC) [SSH]	380	369,040	16.091
15 OCT 2025 - 15 OCT 2025	CTOS	ABRDN HOLDINGS LIMITED [SSH]	380	369,040	16.091
15 OCT 2025 - 15 OCT 2025	CTOS	ABRDN MALAYSIA SDN BHD [SSH]	380	365,442	15.934
15 OCT 2025 - 15 OCT 2025	CTOS	KUMPULAN WANG PERSARAAN (DIPERBADANKAN) [SSH]	380	218,213	9.515
14 OCT 2025 - 14 OCT 2025	CTOS	ABERDEEN GROUP PLC (FORMERLY KNOWN AS ABRDN PLC) [SSH]	94	368,660	16.075
14 OCT 2025 - 14 OCT 2025	CTOS	ABRDN HOLDINGS LIMITED [SSH]	94	368,660	16.075
14 OCT 2025 - 14 OCT 2025	CTOS	ABRDN MALAYSIA SDN BHD [SSH]	94	365,063	15.918
14 OCT 2025 - 14 OCT 2025	CTOS	KUMPULAN WANG PERSARAAN (DIPERBADANKAN) [SSH]	94	217,833	9.498
10 OCT 2025 - 10 OCT 2025	CTOS	EMPLOYEES PROVIDENT FUND BOARD [SSH]	-309	484,867	21.142
09 OCT 2025 - 09 OCT 2025	CTOS	EMPLOYEES PROVIDENT FUND BOARD [SSH]	-102	485,176	21.155
14 OCT 2025 - 15 OCT 2025	CVIEW	PUAN SADIAH BINTI SULEIMAN [SSH]	12	8,082	8.082
15 OCT 2025 - 16 OCT 2025	CYBERE	MR MAHA RAMANATHAN PALAN [DIR/CEO]	45	5,077	2.949
13 OCT 2025 - 14 OCT 2025	CYBERE	MR MAHA RAMANATHAN PALAN [DIR/CEO]	80	5,032	2.923
14 OCT 2025 - 14 OCT 2025	D&O	EMPLOYEES PROVIDENT FUND BOARD [SSH]	-560	100,062	8.073
10 OCT 2025 - 10 OCT 2025	D&O	EMPLOYEES PROVIDENT FUND BOARD [SSH]	-484	100,623	8.118
13 OCT 2025 - 13 OCT 2025	D&O	KUMPULAN WANG PERSARAAN (DIPERBADANKAN) [SSH]	-1,079	84,657	6.83
09 OCT 2025 - 09 OCT 2025	D&O	EMPLOYEES PROVIDENT FUND BOARD [SSH]	-1,000	101,106	8.157
06 OCT 2025 - 13 OCT 2025	DATAPRP	DATUK WIRA SHAMSHURI BIN ABDUL MAJID [SSH]	9,736	112,260	13.425
14 OCT 2025 - 14 OCT 2025	DAYANG	EMPLOYEES PROVIDENT FUND BOARD [SSH]	1,822	116,840	10.092
13 OCT 2025 - 13 OCT 2025	DAYANG	EMPLOYEES PROVIDENT FUND BOARD [SSH]	1,430	115,018	9.934
09 OCT 2025 - 09 OCT 2025	DAYANG	EMPLOYEES PROVIDENT FUND BOARD [SSH]	784	113,588	9.811
08 OCT 2025 - 08 OCT 2025	DAYANG	EMPLOYEES PROVIDENT FUND BOARD [SSH]	2,286	112,804	9.743
14 OCT 2025 - 14 OCT 2025	DIALOG	EMPLOYEES PROVIDENT FUND BOARD [SSH]	-1,691	1,004,705	17.81
14 OCT 2025 - 14 OCT 2025	DIALOG	KUMPULAN WANG PERSARAAN (DIPERBADANKAN) [SSH]	305	567,076	10.05
10 OCT 2025 - 10 OCT 2025	DIALOG	EMPLOYEES PROVIDENT FUND BOARD [SSH]	228	1,006,396	17.84
13 OCT 2025 - 13 OCT 2025	DIALOG	KUMPULAN WANG PERSARAAN (DIPERBADANKAN) [SSH]	184	566,772	10.04
09 OCT 2025 - 09 OCT 2025	DIALOG	EMPLOYEES PROVIDENT FUND BOARD [SSH]	10,005	1,006,167	17.83
10 OCT 2025 - 10 OCT 2025	DIALOG	KUMPULAN WANG PERSARAAN (DIPERBADANKAN) [SSH]	-150	566,588	10.04
08 OCT 2025 - 08 OCT 2025	DIALOG	EMPLOYEES PROVIDENT FUND BOARD [SSH]	1,400	996,163	17.65
14 OCT 2025 - 14 OCT 2025	DRBHCOM	EMPLOYEES PROVIDENT FUND BOARD [SSH]	-1,513	154,372	7.985
13 OCT 2025 - 13 OCT 2025	DRBHCOM	EMPLOYEES PROVIDENT FUND BOARD [SSH]	287	155,885	8.063
08 OCT 2025 - 08 OCT 2025	DRBHCOM	EMPLOYEES PROVIDENT FUND BOARD [SSH]	3,248	155,598	8.049
10 OCT 2025 - 10 OCT 2025	E&O	AMAZING PARADE SDN BHD [SSH]	744	666,167	26.731
10 OCT 2025 - 10 OCT 2025	E&O	DATIN SERI TOH SIEW CHUON [SSH]	744	816,650	32.77
10 OCT 2025 - 10 OCT 2025	E&O	DATO' TEE ENG SENG [DIR/CEO]	744	1,500,730	60.22
10 OCT 2025 - 10 OCT 2025	E&O	DATO' TEE ENG SENG [SSH]	744	1,500,730	60.22
10 OCT 2025 - 10 OCT 2025	E&O	DATO' SERI TEE ENG HO [DIR/CEO]	744	1,506,247	60.441
10 OCT 2025 - 10 OCT 2025	E&O	DATO' SERI TEE ENG HO [SSH]	744	1,500,730	60.22
10 OCT 2025 - 10 OCT 2025	E&O	KUMPULAN WANG PERSARAAN (DIPERBADANKAN) [SSH]	274	155,229	6.229
16 OCT 2025 - 16 OCT 2025	ECOSHOP	MISS NG KIM TENG [DIR/CEO]	-100	1,100	0.019
14 OCT 2025 - 14 OCT 2025	EIB	MR WONG CHOI ONG [DIR/CEO]	160	172,761	46.193
14 OCT 2025 - 14 OCT 2025	EIB	MR WONG CHOI ONG [SSH]	160	172,761	46.193
13 OCT 2025 - 14 OCT 2025	ENGTEX-WB	DATO' NG CHOOI GUAN [DIR/CEO]	-755	441	0.258
16 OCT 2025 - 16 OCT 2025	EPB	MADAM OOI KIM KEW [DIR/CEO]	124	203,883	54.807
16 OCT 2025 - 16 OCT 2025	EPB	MR YEOW CHEE MIN [DIR/CEO]	124	203,883	54.807
16 OCT 2025 - 16 OCT 2025	EPB	MR YEOW CHEE MIN [SSH]	124	203,883	54.807
14 OCT 2025 - 14 OCT 2025	EPB	MADAM OOI KIM KEW [DIR/CEO]	25	203,760	54.774
14 OCT 2025 - 14 OCT 2025	EPB	MR YEOW CHEE MIN [DIR/CEO]	25	203,760	54.774
14 OCT 2025 - 14 OCT 2025	EPB	MR YEOW CHEE MIN [SSH]	25	203,760	54.774
10 OCT 2025 - 10 OCT 2025	EPB	MADAM OOI KIM KEW [DIR/CEO]	40	203,735	54.767
10 OCT 2025 - 10 OCT 2025	EPB	MR YEOW CHEE MIN [DIR/CEO]	40	203,735	54.767
10 OCT 2025 - 10 OCT 2025	EPB	MR YEOW CHEE MIN [SSH]	40	203,735	54.767
16 OCT 2025 - 16 OCT 2025	FACBIND	MAGNI VANTAGE LIMITED [SSH]	73	48,441	57.749
16 OCT 2025 - 16 OCT 2025	FACBIND	MR CHEN YIY FON [DIR/CEO]	73	48,441	57.749
16 OCT 2025 - 16 OCT 2025	FACBIND	MR CHEN YIY FON [SSH]	73	48,441	57.749
13 OCT 2025 - 13 OCT 2025	FACBIND	MAGNI VANTAGE LIMITED [SSH]	26	48,368	57.661
13 OCT 2025 - 13 OCT 2025	FACBIND	MR CHEN YIY FON [DIR/CEO]	26	48,368	57.661
13 OCT 2025 - 13 OCT 2025	FACBIND	MR CHEN YIY FON [SSH]	26	48,368	57.661
10 OCT 2025 - 10 OCT 2025	FACBIND	MAGNI VANTAGE LIMITED [SSH]	21	48,342	57.63
10 OCT 2025 - 10 OCT 2025	FACBIND	MR CHEN YIY FON [DIR/CEO]	21	48,342	57.63
10 OCT 2025 - 10 OCT 2025	FACBIND	MR CHEN YIY FON [SSH]	21	48,342	57.63
15 OCT 2025 - 15 OCT 2025	FAREAST	DATO' SRI KAMARUDDIN BIN MOHAMMED [DIR/CEO]	4	16,990	2.861
15 OCT 2025 - 15 OCT 2025	FAREAST	DATO' SRI KAMARUDDIN BIN MOHAMMED [SSH]	5	16,986	2.86
14 OCT 2025 - 14 OCT 2025	FAREAST	DATO' SRI KAMARUDDIN BIN MOHAMMED [DIR/CEO]	18	16,982	2.86
13 OCT 2025 - 13 OCT 2025	FAREAST	DATO' SRI KAMARUDDIN BIN MOHAMMED [DIR/CEO]	28	16,963	2.857
10 OCT 2025 - 10 OCT 2025	FAREAST	DATO' SRI KAMARUDDIN BIN MOHAMMED [DIR/CEO]	15	16,935	2.852
14 OCT 2025 - 14 OCT 2025	FAREAST	DATO' SRI KAMARUDDIN BIN MOHAMMED [DIR/CEO]	18	16,982	2.86
13 OCT 2025 - 13 OCT 2025	FAREAST	DATO' ASMIN BINTI YAHYA [DIR/CEO]	5	381	0.064
13 OCT 2025 - 13 OCT 2025	FAREAST	DATO' SRI KAMARUDDIN MOHAMMED [DIR/CEO]	28	16,963	2.857
10 OCT 2025 - 10 OCT 2025	FAREAST	DATO' SRI KAMARUDDIN MOHAMMED [DIR/CEO]	15	16,935	2.852
10 OCT 2025 - 10 OCT 2025	FAREAST	DATUK MOHD AFRIZAN BIN HUSAIN [DIR/CEO]	5	230	0.039
10 OCT 2025 - 10 OCT 2025	FBG	DATO' SRI KUAN KHIAN LENG [DIR/CEO]	200	53,123	7.163
10 OCT 2025 - 10 OCT 2025	FBG	TAN SRI DATO' SRI KUAN PENG CHING @ KUAN PENG SOON [DIR/CEO]	200	53,123	7.163
10 OCT 2025 - 10 OCT 2025	FBG	TAN SRI DATO' SRI KUAN PENG CHING @ KUAN PENG SOON [SSH]	200	53,123	7.163
14 OCT 2025 - 14 OCT 2025	FFB	EMPLOYEES PROVIDENT FUND BOARD [SSH]	-250	140,666	7.489
14 OCT 2025 - 14 OCT 2025	FFB	ABERDEEN GROUP PLC (FORMERLY KNOWN AS ABRDN PLC) [SSH]	-300	156,050	8.308

Notice Period is 12th October 2025 to 18th October 2025

Effective Change Date	Stock Name	Buyer/ Seller Name [Classification]	Bought / (Sold) ['000]	No. of Shares After Trade ['000]	
			Total	Total	% Held
13 OCT 2025 - 13 OCT 2025	FFB	EMPLOYEES PROVIDENT FUND BOARD [SSH]	-789	140,916	7.502
14 OCT 2025 - 14 OCT 2025	FFB	KUMPULAN WANG PERSARAAN (DIPERBADANKAN) [SSH]	-300	188,237	10.021
13 OCT 2025 - 13 OCT 2025	FFB	ABERDEEN GROUP PLC (FORMERLY KNOWN AS ABRDN PLC) [SSH]	-500	156,350	8.324
13 OCT 2025 - 13 OCT 2025	FFB	ABRDN HOLDINGS LIMITED [SSH]	-500	156,350	8.324
13 OCT 2025 - 13 OCT 2025	FFB	ABRDN MALAYSIA SDN BHD [SSH]	-500	154,334	8.216
10 OCT 2025 - 10 OCT 2025	FFB	EMPLOYEES PROVIDENT FUND BOARD [SSH]	-269	141,705	7.544
09 OCT 2025 - 09 OCT 2025	FFB	EMPLOYEES PROVIDENT FUND BOARD [SSH]	-3,875	141,974	7.558
09 OCT 2025 - 09 OCT 2025	FFB	ABERDEEN GROUP PLC (FORMERLY KNOWN AS ABRDN PLC) [SSH]	-3,160	156,850	8.35
09 OCT 2025 - 09 OCT 2025	FFB	ABRDN HOLDINGS LIMITED [SSH]	-3,160	156,850	8.35
09 OCT 2025 - 09 OCT 2025	FFB	ABRDN MALAYSIA SDN BHD [SSH]	-3,160	154,834	8.243
08 OCT 2025 - 08 OCT 2025	FFB	EMPLOYEES PROVIDENT FUND BOARD [SSH]	-4,130	145,848	7.765
10 OCT 2025 - 10 OCT 2025	FIBRO	MR NG KIAN BOON [DIR/CEO]	48	158,255	63.742
10 OCT 2025 - 10 OCT 2025	FIBRO	MR NG KIAN BOON [SSH]	48	158,255	63.742
14 OCT 2025 - 14 OCT 2025	FRONTKN	EMPLOYEES PROVIDENT FUND BOARD [SSH]	-300	172,642	10.809
13 OCT 2025 - 13 OCT 2025	FRONTKN	EMPLOYEES PROVIDENT FUND BOARD [SSH]	-300	172,942	10.827
10 OCT 2025 - 10 OCT 2025	FRONTKN	EMPLOYEES PROVIDENT FUND BOARD [SSH]	-500	173,242	10.863
09 OCT 2025 - 09 OCT 2025	FRONTKN	EMPLOYEES PROVIDENT FUND BOARD [SSH]	-500	173,742	10.894
14 OCT 2025 - 14 OCT 2025	GAMUDA	EMPLOYEES PROVIDENT FUND BOARD (EPF BOARD) [SSH]	-106	1,073,349	18.33
13 OCT 2025 - 13 OCT 2025	GAMUDA	EMPLOYEES PROVIDENT FUND BOARD (EPF BOARD) [SSH]	-1,526	1,073,455	18.34
10 OCT 2025 - 10 OCT 2025	GAMUDA	EMPLOYEES PROVIDENT FUND BOARD (EPF BOARD) [SSH]	560	1,074,981	18.36
09 OCT 2025 - 09 OCT 2025	GAMUDA	EMPLOYEES PROVIDENT FUND BOARD (EPF BOARD) [SSH]	-36	1,074,421	18.35
08 OCT 2025 - 08 OCT 2025	GAMUDA	EMPLOYEES PROVIDENT FUND BOARD (EPF BOARD) [SSH]	813	1,074,457	18.35
14 OCT 2025 - 14 OCT 2025	GASMSIA	LEMBAGA TABUNG HAJI [SSH]	-250	68,405	5.327
13 OCT 2025 - 13 OCT 2025	GASMSIA	LEMBAGA TABUNG HAJI [SSH]	-250	68,655	5.346
10 OCT 2025 - 10 OCT 2025	GASMSIA	LEMBAGA TABUNG HAJI [SSH]	-100	68,905	5.366
14 OCT 2025 - 15 OCT 2025	GENM	DATO Indera Lim Keong Hui [DIR/CEO]	36,100	2,839,285	50.096
14 OCT 2025 - 15 OCT 2025	GENM	DATO Indera Lim Keong Hui [SSH]	36,100	2,839,285	50.096
14 OCT 2025 - 15 OCT 2025	GENM	GENTING BERHAD [SSH]	36,100	2,833,802	49.999
14 OCT 2025 - 15 OCT 2025	GENM	KIEN HUAT INTERNATIONAL LIMITED [SSH]	36,100	2,835,001	50.02
14 OCT 2025 - 15 OCT 2025	GENM	KIEN HUAT REALTY SDN BERHAD [SSH]	36,100	2,835,001	50.02
14 OCT 2025 - 15 OCT 2025	GENM	PARKVIEW MANAGEMENT SDN BHD [SSH]	36,100	2,835,001	50.02
14 OCT 2025 - 15 OCT 2025	GENM	TAN SRI LIM KOK THAY [DIR/CEO]	36,100	2,835,005	50.02
14 OCT 2025 - 15 OCT 2025	GENM	TAN SRI LIM KOK THAY [SSH]	36,100	2,835,005	50.02
10 OCT 2025 - 10 OCT 2025	GENM	DATO Indera Lim Keong Hui [DIR/CEO]	186	2,803,185	49.459
10 OCT 2025 - 10 OCT 2025	GENM	DATO Indera Lim Keong Hui [SSH]	186	2,803,185	49.459
10 OCT 2025 - 10 OCT 2025	GENM	GENTING BERHAD [SSH]	186	2,797,702	49.362
10 OCT 2025 - 10 OCT 2025	GENM	KIEN HUAT INTERNATIONAL LIMITED [SSH]	186	2,798,901	49.383
10 OCT 2025 - 10 OCT 2025	GENM	KIEN HUAT REALTY SDN BERHAD [SSH]	186	2,798,901	49.383
10 OCT 2025 - 10 OCT 2025	GENM	PARKVIEW MANAGEMENT SDN BHD [SSH]	186	2,798,901	49.383
10 OCT 2025 - 10 OCT 2025	GENM	TAN SRI LIM KOK THAY [DIR/CEO]	186	2,798,905	49.383
10 OCT 2025 - 10 OCT 2025	GENM	TAN SRI LIM KOK THAY [SSH]	186	2,798,905	49.383
14 OCT 2025 - 14 OCT 2025	GENP	EMPLOYEES PROVIDENT FUND BOARD [SSH]	200	122,272	13.629
10 OCT 2025 - 10 OCT 2025	GENP	EMPLOYEES PROVIDENT FUND BOARD [SSH]	-171	122,072	13.606
16 OCT 2025 - 16 OCT 2025	GENTING	DATO Indera Lim Keong Hui [DIR/CEO]	3,000	1,730,729	44.948
16 OCT 2025 - 16 OCT 2025	GENTING	DATO Indera Lim Keong Hui [SSH]	3,000	1,730,729	44.948
16 OCT 2025 - 16 OCT 2025	GENTING	KIEN HUAT INTERNATIONAL LIMITED [SSH]	3,000	1,729,469	44.915
16 OCT 2025 - 16 OCT 2025	GENTING	KIEN HUAT REALTY SDN BERHAD [SSH]	3,000	1,681,349	43.665
16 OCT 2025 - 16 OCT 2025	GENTING	PARKVIEW MANAGEMENT SDN BHD [SSH]	3,000	1,729,469	44.915
16 OCT 2025 - 16 OCT 2025	GENTING	TAN SRI LIM KOK THAY [DIR/CEO]	3,000	1,729,469	44.915
16 OCT 2025 - 16 OCT 2025	GENTING	TAN SRI LIM KOK THAY [SSH]	3,000	1,729,469	44.915
13 OCT 2025 - 13 OCT 2025	GREATEC	DATO' OOI HOOI KIANG [DIR/CEO]	-40	1,485	0.059
15 OCT 2025 - 15 OCT 2025	HARTA	KUMPULAN WANG PERSARAAN (DIPERBADANKAN) [SSH]	-200	210,910	6.179
13 OCT 2025 - 13 OCT 2025	HARTA	KUMPULAN WANG PERSARAAN (DIPERBADANKAN) [SSH]	-200	211,110	6.185
15 OCT 2025 - 15 OCT 2025	HEKTAR	UPAYAPADU (M) SDN BHD [SSH]	23	44,857	6.324
13 OCT 2025 - 15 OCT 2025	HEKTAR	DATO' ONG CHOO MENG [SSH]	-7,052	60,848	8.579
14 OCT 2025 - 14 OCT 2025	HEXCAP	T & J ASSETS HOLDINGS SDN. BHD. [SSH]	-5,000	37,831	6.511
13 OCT 2025 - 13 OCT 2025	HEXCAP	T & J ASSETS HOLDINGS SDN. BHD. [SSH]	-2,500	42,831	7.371
15 OCT 2025 - 15 OCT 2025	HEXTAR	DATO' ONG CHOO MENG [SSH]	2,230	2,087,104	53.846
15 OCT 2025 - 15 OCT 2025	HEXTAR	DATO' ONG SOON HO [DIR/CEO]	2,230	2,087,104	53.846
15 OCT 2025 - 15 OCT 2025	HEXTAR	DATO' ONG SOON HO [SSH]	2,230	2,087,104	53.846
14 OCT 2025 - 14 OCT 2025	HHRG	MR GOH BOON LEONG [SSH]	-25,504	120,264	11.677
15 OCT 2025 - 15 OCT 2025	HIBISCS	DATUK MICHAEL TANG VEE MUN [SSH]	600	99,039	13.431
14 OCT 2025 - 14 OCT 2025	HIBISCS	DATUK MIC			

Notice Period is 12th October 2025 to 18th October 2025

Effective Change Date	Stock Name	Buyer/ Seller Name [Classification]	Bought / (Sold) ['000]	No. of Shares After Trade ['000]	
			Total	Total	% Held
13 OCT 2025 - 13 OCT 2025	ICENTS	MISS MICHELLE MARIE MAMAN [DIR/CEO]	2	152	0.03
16 OCT 2025 - 16 OCT 2025	IGBREIT	KUMPULAN WANG PERSARAAN (DIPERBADANKAN) [SSH]	551	240,043	6.623
13 OCT 2025 - 13 OCT 2025	IGBREIT	EMPLOYEES PROVIDENT FUND BOARD [SSH]	-1,454	363,029	10.017
13 OCT 2025 - 13 OCT 2025	IGBREIT	KUMPULAN WANG PERSARAAN (DIPERBADANKAN) [SSH]	620	239,493	6.608
08 OCT 2025 - 08 OCT 2025	IGBREIT	EMPLOYEES PROVIDENT FUND BOARD [SSH]	80	364,483	10.058
14 OCT 2025 - 14 OCT 2025	IHH	EMPLOYEES PROVIDENT FUND BOARD [SSH]	2,663	1,054,628	11.935
13 OCT 2025 - 13 OCT 2025	IHH	EMPLOYEES PROVIDENT FUND BOARD [SSH]	6,948	1,051,966	11.905
10 OCT 2025 - 10 OCT 2025	IHH	EMPLOYEES PROVIDENT FUND BOARD [SSH]	-1,742	1,045,018	11.827
09 OCT 2025 - 09 OCT 2025	IHH	EMPLOYEES PROVIDENT FUND BOARD [SSH]	13,609	1,046,760	11.846
08 OCT 2025 - 08 OCT 2025	IHH	EMPLOYEES PROVIDENT FUND BOARD [SSH]	48,257	1,034,374	11.706
15 OCT 2025 - 15 OCT 2025	IJM	KUMPULAN WANG PERSARAAN (DIPERBADANKAN) [SSH]	-70	338,425	9.655
10 OCT 2025 - 10 OCT 2025	IJM	EMPLOYEES PROVIDENT FUND BOARD [SSH]	71	633,163	18.064
13 OCT 2025 - 13 OCT 2025	IJM	KUMPULAN WANG PERSARAAN (DIPERBADANKAN) [SSH]	-100	338,495	9.657
16 OCT 2025 - 16 OCT 2025	INARI	DATO' SRI THONG KOK KHEE [DIR/CEO]	-3,000	501,582	13.231
16 OCT 2025 - 16 OCT 2025	INARI	DATO' SRI THONG KOK KHEE [SSH]	-3,000	501,582	13.231
16 OCT 2025 - 16 OCT 2025	INARI	INSAS BERHAD [SSH]	-3,000	498,039	13.137
16 OCT 2025 - 16 OCT 2025	INARI	INSAS TECHNOLOGY BERHAD [SSH]	-1,000	411,986	10.867
16 OCT 2025 - 16 OCT 2025	INARI	KUMPULAN WANG PERSARAAN (DIPERBADANKAN) [SSH]	1,359	387,544	10.222
13 OCT 2025 - 15 OCT 2025	INARI	DATO' SRI THONG KOK KHEE [DIR/CEO]	-4,000	504,582	13.31
13 OCT 2025 - 15 OCT 2025	INARI	DATO' SRI THONG KOK KHEE [SSH]	-4,000	504,582	13.31
13 OCT 2025 - 15 OCT 2025	INARI	INSAS BERHAD [SSH]	-4,000	501,039	13.216
10 OCT 2025 - 10 OCT 2025	INARI	DATO' SRI THONG KOK KHEE [DIR/CEO]	-1,000	508,582	13.415
14 OCT 2025 - 14 OCT 2025	INARI	KUMPULAN WANG PERSARAAN (DIPERBADANKAN) [SSH]	269	386,186	10.186
10 OCT 2025 - 10 OCT 2025	INARI	EMPLOYEES PROVIDENT FUND BOARD [SSH]	960	514,885	13.581
13 OCT 2025 - 13 OCT 2025	INARI	KUMPULAN WANG PERSARAAN (DIPERBADANKAN) [SSH]	972	385,917	10.179
09 OCT 2025 - 09 OCT 2025	INARI	EMPLOYEES PROVIDENT FUND BOARD [SSH]	2,269	513,925	13.556
10 OCT 2025 - 10 OCT 2025	INARI	DATO' SRI THONG KOK KHEE [SSH]	-1,000	508,582	13.415
10 OCT 2025 - 10 OCT 2025	INARI	INSAS BERHAD [SSH]	-1,000	505,039	13.322
10 OCT 2025 - 10 OCT 2025	INARI	KUMPULAN WANG PERSARAAN (DIPERBADANKAN) [SSH]	-608	384,945	10.154
10 OCT 2025 - 10 OCT 2025	INARI	MR HO PHON GUAN [DIR/CEO]	2,074	32,490	0.857
14 OCT 2025 - 14 OCT 2025	IOICORP	EMPLOYEES PROVIDENT FUND BOARD [SSH]	377	918,261	14.802
13 OCT 2025 - 13 OCT 2025	IOICORP	EMPLOYEES PROVIDENT FUND BOARD [SSH]	365	917,884	14.796
10 OCT 2025 - 10 OCT 2025	IOICORP	EMPLOYEES PROVIDENT FUND BOARD [SSH]	709	917,519	14.79
09 OCT 2025 - 09 OCT 2025	IOICORP	EMPLOYEES PROVIDENT FUND BOARD [SSH]	27	916,809	14.778
08 OCT 2025 - 08 OCT 2025	IOICORP	EMPLOYEES PROVIDENT FUND BOARD [SSH]	347	916,782	14.778
13 OCT 2025 - 16 OCT 2025	JASKITA	DATUK (DR.) YASMIN BINTI MAHMOOD [DIR/CEO]	19,441	311,459	69.282
13 OCT 2025 - 16 OCT 2025	JASKITA	DATUK (DR.) YASMIN BINTI MAHMOOD [SSH]	19,441	310,999	69.18
13 OCT 2025 - 16 OCT 2025	JASKITA	ENCIC ABD AZIS BIN MOHAMAD [SSH]	19,441	311,459	69.282
13 OCT 2025 - 16 OCT 2025	JASKITA	KINTAN PRIMA SDN. BHD. [SSH]	19,441	310,999	69.18
06 OCT 2025 - 09 OCT 2025	JASKITA	DATUK (DR.) YASMIN BINTI MAHMOOD [DIR/CEO]	88,844	292,018	64.957
06 OCT 2025 - 09 OCT 2025	JASKITA	DATUK (DR.) YASMIN BINTI MAHMOOD [SSH]	88,844	291,558	64.855
06 OCT 2025 - 09 OCT 2025	JASKITA	ENCIC ABD AZIS BIN MOHAMAD [SSH]	88,844	292,018	64.957
06 OCT 2025 - 09 OCT 2025	JASKITA	KINTAN PRIMA SDN. BHD. [SSH]	88,844	291,558	64.855
14 OCT 2025 - 14 OCT 2025	JPG	EMPLOYEES PROVIDENT FUND BOARD [SSH]	3,000	328,080	13.123
10 OCT 2025 - 10 OCT 2025	JPG	EMPLOYEES PROVIDENT FUND BOARD [SSH]	-829	325,080	13.003
08 OCT 2025 - 08 OCT 2025	JPG	EMPLOYEES PROVIDENT FUND BOARD [SSH]	-2,917	325,909	13.036
16 OCT 2025 - 16 OCT 2025	KGB	KUMPULAN WANG PERSARAAN (DIPERBADANKAN) [SSH]	-165	39,174	5.067
14 OCT 2025 - 14 OCT 2025	KGB	EMPLOYEES PROVIDENT FUND BOARD [SSH]	-968	41,378	5.352
15 OCT 2025 - 15 OCT 2025	KGB	KUMPULAN WANG PERSARAAN (DIPERBADANKAN) [SSH]	-62	39,339	5.089
13 OCT 2025 - 13 OCT 2025	KGB	EMPLOYEES PROVIDENT FUND BOARD [SSH]	-455	42,346	5.477
10 OCT 2025 - 10 OCT 2025	KGB	EMPLOYEES PROVIDENT FUND BOARD [SSH]	-601	42,801	5.536
13 OCT 2025 - 13 OCT 2025	KGB	KUMPULAN WANG PERSARAAN (DIPERBADANKAN) [SSH]	-50	39,402	5.102
09 OCT 2025 - 09 OCT 2025	KGB	EMPLOYEES PROVIDENT FUND BOARD [SSH]	-1,023	43,402	5.62
10 OCT 2025 - 10 OCT 2025	KGB	KUMPULAN WANG PERSARAAN (DIPERBADANKAN) [SSH]	-131	39,452	5.109
08 OCT 2025 - 08 OCT 2025	KGB	EMPLOYEES PROVIDENT FUND BOARD [SSH]	-702	44,424	5.753
16 OCT 2025 - 16 OCT 2025	KITACON	MR TAN AH KEE [DIR/CEO]	80	227,402	45.45
16 OCT 2025 - 16 OCT 2025	KITACON	MR TAN AH KEE [SSH]	80	227,402	45.45
14 OCT 2025 - 15 OCT 2025	KITACON	MR TAN AH KEE [DIR/CEO]	103	227,322	45.434
14 OCT 2025 - 15 OCT 2025	KITACON	MR TAN AH KEE [SSH]	103	227,322	45.434
10 OCT 2025 - 10 OCT 2025	KLCC	EMPLOYEES PROVIDENT FUND BOARD [SSH]	6,234	177,888	9.853
10 OCT 2025 - 10 OCT 2025	KLCC	EMPLOYEES PROVIDENT FUND BOARD [SSH]	6,234	177,888	9.853
09 OCT 2025 - 09 OCT 2025	KLCC	EMPLOYEES PROVIDENT FUND BOARD [SSH]	8,966	171,654	9.508
09 OCT 2025 - 09 OCT 2025	KLCC	EMPLOYEES PROVIDENT FUND BOARD [SSH]	8,966	171,654	9.508
08 OCT 2025 - 08 OCT 2025	KLCC	EMPLOYEES PROVIDENT FUND BOARD [SSH]	33	162,688	9.012
08 OCT 2025 - 08 OCT 2025	KLCC	EMPLOYEES PROVIDENT FUND BOARD [SSH]	33	162,688	9.012
14 OCT 2025 - 14 OCT 2025	KLK	EMPLOYEES PROVIDENT FUND BOARD [SSH]	367	185,592	16.665
13 OCT 2025 - 13 OCT 2025	KLK	EMPLOYEES PROVIDENT FUND BOARD [SSH]	62	185,225	16.632
10 OCT 2025 - 10 OCT 2025	KLK	EMPLOYEES PROVIDENT FUND BOARD [SSH]	15	185,163	16.627
09 OCT 2025 - 09 OCT 2025	KLK	EMPLOYEES PROVIDENT FUND BOARD [SSH]	14	185,148	16.625
08 OCT 2025 - 08 OCT 2025	KLK	EMPLOYEES PROVIDENT FUND BOARD [SSH]	49	185,134	16.624
10 OCT 2025 - 10 OCT 2025	KOSSAN	EMPLOYEES PROVIDENT FUND BOARD [SSH]	1,000	148,656	5.879
10 OCT 2025 - 10 OCT 2025	KOSSAN	MR LIM KUANG WANG [SSH]	-100	959,438	37.946
09 OCT 2025 - 09 OCT 2025	KOSSAN	EMPLOYEES PROVIDENT FUND BOARD [SSH]	1,450	147,656	5.84
16 OCT 2025 - 16 OCT 2025	KPPROP	DATIN SERI TOH SIEW CHUON [DIR/CEO]	202,925	608,775	74.109
16 OCT 2025 - 16 OCT 2025	KPPROP	DATIN SERI TOH SIEW CHUON [DIR/CEO]	324,408	324,408	78.983
16 OCT 2025 - 16 OCT 2025	KPPROP	DATIN SERI TOH SIEW CHUON [SSH]	202,925	608,775	74.109
16 OCT 2025 - 16 OCT 2025	KPPROP	DATO' SERI TEE ENG HO [SSH]	202,925	608,775	74.109

Notice Period is 12th October 2025 to 18th October 2025

Effective Change Date	Stock Name	Buyer/ Seller Name [Classification]	Bought / (Sold) ['000]	No. of Shares After Trade ['000]	
			Total	Total	% Held
16 OCT 2025 - 16 OCT 2025	KPPROP	DATO' TEE ENG SENG [SSH]	202,925	608,775	74.109
16 OCT 2025 - 16 OCT 2025	KPPROP	JAWAWANA SDN. BHD. [SSH]	202,925	608,775	74.109
16 OCT 2025 - 16 OCT 2025	KPPROP	MR TEE SUN EE [DIR/CEO]	104	311	0.038
16 OCT 2025 - 16 OCT 2025	KPPROP	MR TEE SUN EE [DIR/CEO]	155	155	0.038
15 OCT 2025 - 15 OCT 2025	KRETAM	DATUK LIM NYUK SANG @ FREDDY LIM [SSH]	-14,286	1,272,783	54.682
15 OCT 2025 - 15 OCT 2025	KRETAM	LIM NYUK SANG @ FREDDY LIM [DIR/CEO]	-14,286	1,272,783	54.682
10 OCT 2025 - 10 OCT 2025	LFECORP	MR CHUAH CHONG EWE [DIR/CEO]	17,650	227,026	19.503
10 OCT 2025 - 10 OCT 2025	LFECORP	MR CHUAH CHONG EWE [SSH]	17,650	227,026	19.503
16 OCT 2025 - 16 OCT 2025	M&A	DATO' SRI THONG KOK KHEE [SSH]	640	117,299	58.687
16 OCT 2025 - 16 OCT 2025	M&A	INSAS BERHAD [SSH]	640	117,299	58.688
15 OCT 2025 - 15 OCT 2025	M&A	CIK SITI NUR AISHAH BINTI ISHAK [SSH]	5	142,502	7.13
13 OCT 2025 - 15 OCT 2025	M&A	DATO' SRI THONG KOK KHEE [SSH]	2,970	1,172,359	58.655
13 OCT 2025 - 15 OCT 2025	M&A	INSAS BERHAD [SSH]	2,970	1,172,359	58.656
14 OCT 2025 - 14 OCT 2025	M&A	CIK SITI NUR AISHAH BINTI ISHAK [SSH]	-232	142,497	7.129
13 OCT 2025 - 13 OCT 2025	M&A	CIK SITI NUR AISHAH BINTI ISHAK [SSH]	-1,200	142,729	7.141
10 OCT 2025 - 10 OCT 2025	M&A	CIK SITI NUR AISHAH BINTI ISHAK [SSH]	1,182	143,929	7.201
16 OCT 2025 - 16 OCT 2025	MALAKOF	KUMPULAN WANG PERSARAAN (DIPERBADANKAN) ("KWAP") [SSH]	-525	375,388	7.681
14 OCT 2025 - 14 OCT 2025	MALAKOF	EMPLOYEES PROVIDENT FUND BOARD [SSH]	20,880	812,321	16.622
13 OCT 2025 - 13 OCT 2025	MALAKOF	EMPLOYEES PROVIDENT FUND BOARD [SSH]	8,573	791,441	16.194
10 OCT 2025 - 10 OCT 2025	MALAKOF	EMPLOYEES PROVIDENT FUND BOARD [SSH]	1,202	782,868	16.019
09 OCT 2025 - 09 OCT 2025	MALAKOF	EMPLOYEES PROVIDENT FUND BOARD [SSH]	563	781,316	15.987
08 OCT 2025 - 08 OCT 2025	MALAKOF	EMPLOYEES PROVIDENT FUND BOARD [SSH]	1,516	780,753	15.976
14 OCT 2025 - 14 OCT 2025	MAXIS	EMPLOYEES PROVIDENT FUND BOARD ('EPF BOARD') [SSH]	4,156	962,376	12.283
13 OCT 2025 - 13 OCT 2025	MAXIS	EMPLOYEES PROVIDENT FUND BOARD ('EPF BOARD') [SSH]	1,203	958,220	12.23
10 OCT 2025 - 10 OCT 2025	MAXIS	EMPLOYEES PROVIDENT FUND BOARD ('EPF BOARD') [SSH]	299	957,017	12.214
09 OCT 2025 - 09 OCT 2025	MAXIS	EMPLOYEES PROVIDENT FUND BOARD ('EPF BOARD') [SSH]	2,702	956,718	12.21
16 OCT 2025 - 16 OCT 2025	MAYBANK	AMANAHRAYA TRUSTEES BERHAD - AMANAH SAHAM BUMIPUTERA [SSH]	-2,300	3,453,438	28.585
14 OCT 2025 - 14 OCT 2025	MAYBANK	EMPLOYEES PROVIDENT FUND BOARD [SSH]	13,000	1,335,312	11.053
15 OCT 2025 - 15 OCT 2025	MAYBANK	AMANAHRAYA TRUSTEES BERHAD - AMANAH SAHAM BUMIPUTERA [SSH]	-2,949	3,455,738	28.604
15 OCT 2025 - 15 OCT 2025	MAYBANK	KUMPULAN WANG PERSARAAN (DIPERBADANKAN) ("KWAP") [SSH]	-200	647,949	5.363
13 OCT 2025 - 13 OCT 2025	MAYBANK	EMPLOYEES PROVIDENT FUND BOARD [SSH]	6,120	1,322,312	10.945
14 OCT 2025 - 14 OCT 2025	MAYBANK	AMANAHRAYA TRUSTEES BERHAD - AMANAH SAHAM BUMIPUTERA [SSH]	-4,751	3,458,687	28.629
10 OCT 2025 - 10 OCT 2025	MAYBANK	EMPLOYEES PROVIDENT FUND BOARD [SSH]	7,601	1,316,192	10.895
09 OCT 2025 - 09 OCT 2025	MAYBANK	EMPLOYEES PROVIDENT FUND BOARD [SSH]	2,639	1,308,591	10.832
10 OCT 2025 - 10 OCT 2025	MAYBANK	KUMPULAN WANG PERSARAAN (DIPERBADANKAN) ("KWAP") [SSH]	-150	648,149	5.365
15 OCT 2025 - 15 OCT 2025	MCEMENT	PUAN SRI DATIN TAN KAI YONG @ TAN KAY NEONG [SSH]	3,000	923,531	66.997
15 OCT 2025 - 15 OCT 2025	MCEMENT	YEOH TIONG LAY & SONS FAMILY HOLDINGS LIMITED [SSH]	3,000	923,531	66.997
15 OCT 2025 - 15 OCT 2025	MCEMENT	YEOH TIONG LAY & SONS HOLDINGS SDN BHD [SSH]	3,000	923,531	66.997
15 OCT 2025 - 15 OCT 2025	MCEMENT	YEOH TIONG LAY & SONS TRUST COMPANY LIMITED [SSH]	3,000	923,531	66.997
13 OCT 2025 - 13 OCT 2025	MCEMENT	EASTSPRING INVESTMENT BERHAD [SSH]	380	923,531	6.698
13 OCT 2025 - 13 OCT 2025	MCEMENT	PRUDENTIAL ASSURANCE MALAYSIA BERHAD [SSH]	380	889,12	6.45
13 OCT 2025 - 13 OCT 2025	MCEMENT	PRUDENTIAL PLC [SSH]	380	1,149,73	8.341
13 OCT 2025 - 14 OCT 2025	MCLEAN	DECOR INDUSTRIES PTE. LTD. [SSH]	-5,500	13,165	5.347
13 OCT 2025 - 14 OCT 2025	MCLEAN	DGC HOLDINGS PTE. LTD. [SSH]	-5,500	13,165	5.347
13 OCT 2025 - 14 OCT 2025	MCLEAN	MR LIM HAN KIAU [SSH]	-5,500	13,165	5.347
15 OCT 2025 - 15 OCT 2025	METRO	ENCIK SHEIKH MOHD NASARUDIN [SSH]	5,000	54,148	5.532
14 OCT 2025 - 14 OCT 2025	METRO	MR SEAH CHEONG WEI [DIR/CEO]	-40	40	0.004
10 OCT 2025 - 10 OCT 2025	METRO	MR SEAH CHEONG WEI [DIR/CEO]	-40	80	0.008
14 OCT 2025 - 17 OCT 2025	MFCB	CAM PROPERTY (MALAYSIA) SDN BHD [SSH]	53	208,401	22.116
14 OCT 2025 - 17 OCT 2025	MFCB	CAMASIA LIMITED [SSH]	53	209,887	22.274
14 OCT 2025 - 17 OCT 2025	MFCB	GOH NAN KIOH [DIR/CEO]	53	335,966	35.652
14 OCT 2025 - 17 OCT 2025	MFCB	KEEN CAPITAL INVESTMENTS LIMITED [SSH]	53	285,172	30.263
14 OCT 2025 - 17 OCT 2025	MFCB	LAJU RIANG SDN BHD [SSH]	53	208,401	22.116
14 OCT 2025 - 17 OCT 2025	MFCB	RUBBER THREAD INDUSTRIES (M) SDN BERHAD [SSH]	53	208,401	22.116
10 OCT 2025 - 10 OCT 2025	MFCB	EMPLOYEES PROVIDENT FUND BOARD [SSH]	60	101,548	10.776
09 OCT 2025 - 09 OCT 2025	MFCB	EMPLOYEES PROVIDENT FUND BOARD [SSH]	76	101,487	10.77
10 OCT 2025 - 13 OCT 2025	MFCB	CAM PROPERTY (MALAYSIA) SDN BHD [SSH]	55	208,348	22.11
10 OCT 2025 - 13 OCT 2025	MFCB	CAMASIA LIMITED [SSH]	55	209,834	22.268
10 OCT 2025 - 13 OCT 2025	MFCB	GOH NAN KIOH [DIR/CEO]	55	335,913	35.647
10 OCT 2025 - 13 OCT 2025	MFCB	KEEN CAPITAL INVESTMENTS LIMITED [SSH]	55	285,119	30.257
10 OCT 2025 - 13 OCT 2025	MFCB	LAJU RIANG SDN BHD [SSH]	55	208,348	22.11
10 OCT 2025 - 13 OCT 2025	MFCB	MR GOH NAN KIOH [SSH]	55	335,913	35.647
10 OCT 2025 - 13 OCT 2025	MFCB	RUBBER THREAD INDUSTRIES (M) SDN BERHAD [SSH]	55	208,348	22.11

Notice Period is 12th October 2025 to 18th October 2025

Effective Change Date	Stock Name	Buyer/ Seller Name [Classification]	Bought / (Sold) ['000]	No. of Shares After Trade ['000]	
			Total	Total	% Held
09 OCT 2025 - 09 OCT 2025	MUH	MR KHOR SEANG CHIAT [SSH]	-566	3125	5.539
10 OCT 2025 - 13 OCT 2025	N2N	QUAH CHOOH WAH [SSH]	-291	48291	8.651
14 OCT 2025 - 14 OCT 2025	NESTLE	EMPLOYEES PROVIDENT FUND BOARD [SSH]	19	31090	13.258
14 OCT 2025 - 14 OCT 2025	NEXG	DATUK AB.HAMID BIN MOHAMAD HANIPAH [DIR/CEO]	-4,200	150000	4.301
16 OCT 2025 - 16 OCT 2025	NIHSIN	MISS KHOO WUAN RU [DIR/CEO]	71	99576	19.011
16 OCT 2025 - 16 OCT 2025	NIHSIN	MR KHOO CHEE KONG [SSH]	71	99576	19.011
16 OCT 2025 - 16 OCT 2025	OCK	DATUK LOW HOCK KEONG [DIR/CEO]	900	12718	1.204
14 OCT 2025 - 14 OCT 2025	OCK	DATUK WIRA OOI CHIN KHOON [DIR/CEO]	200	341135	32.361
14 OCT 2025 - 14 OCT 2025	OCK	DATUK WIRA OOI CHIN KHOON [SSH]	200	341135	32.361
09 OCT 2025 - 10 OCT 2025	OCNCASH	MISS CHEN LEE CHEW [SSH]	57	149830	57.45
09 OCT 2025 - 10 OCT 2025	OCNCASH	MR TAN SIEW CHIN [DIR/CEO]	57	149830	57.45
09 OCT 2025 - 10 OCT 2025	OCNCASH	MR TAN SIEW CHIN [SSH]	57	149830	57.45
13 OCT 2025 - 13 OCT 2025	OMESTI	DATO' SRI THONG KOK KHEE [DIR/CEO]	85,000	138867	22.195
13 OCT 2025 - 13 OCT 2025	OMESTI	DATO' SRI THONG KOK KHEE [SSH]	85,000	138867	22.195
13 OCT 2025 - 13 OCT 2025	OMESTI	INSAS BERHAD [SSH]	85,000	138860	22.194
09 OCT 2025 - 09 OCT 2025	PADINI	EMPLOYEES PROVIDENT FUND BOARD [SSH]	169	105742	10.715
10 OCT 2025 - 10 OCT 2025	PADINI	KUMPULAN WANG PERSARAAN (DIPERBADANKAN) [SSH]	304	103088	10.446
08 OCT 2025 - 08 OCT 2025	PADINI	EMPLOYEES PROVIDENT FUND BOARD [SSH]	23	105573	10.698
17 OCT 2025 - 17 OCT 2025	PANTECH	DATIN SHUM KAH LIN [SSH]	200	165682	19.864
17 OCT 2025 - 17 OCT 2025	PANTECH	DATO' CHEW TING LENG [DIR/CEO]	200	165682	19.864
17 OCT 2025 - 17 OCT 2025	PANTECH	DATO' CHEW TING LENG [SSH]	200	165682	19.864
13 OCT 2025 - 13 OCT 2025	PANTECH	DATIN SHUM KAH LIN [SSH]	198	165482	19.845
13 OCT 2025 - 13 OCT 2025	PANTECH	DATO' CHEW TING LENG [DIR/CEO]	198	165482	19.845
13 OCT 2025 - 13 OCT 2025	PANTECH	DATO' CHEW TING LENG [SSH]	198	165482	19.845
13 OCT 2025 - 13 OCT 2025	PAVREIT	EMPLOYEES PROVIDENT FUND BOARD [SSH]	1,320	490261	12.491
10 OCT 2025 - 10 OCT 2025	PAVREIT	EMPLOYEES PROVIDENT FUND BOARD [SSH]	1,689	488341	12.442
13 OCT 2025 - 13 OCT 2025	PAVREIT	KUMPULAN WANG PERSARAAN (DIPERBADANKAN) [SSH]	350	229572	5.849
09 OCT 2025 - 09 OCT 2025	PAVREIT	EMPLOYEES PROVIDENT FUND BOARD [SSH]	1,000	486653	12.399
13 OCT 2025 - 13 OCT 2025	PBBANK	EMPLOYEES PROVIDENT FUND BOARD [SSH]	-250	3464770	17.85
10 OCT 2025 - 10 OCT 2025	PBBANK	EMPLOYEES PROVIDENT FUND BOARD [SSH]	-1,500	3465020	17.85
09 OCT 2025 - 09 OCT 2025	PBBANK	EMPLOYEES PROVIDENT FUND BOARD [SSH]	-750	3466520	17.86
14 OCT 2025 - 14 OCT 2025	PCHEM	EMPLOYEES PROVIDENT FUND BOARD ("EPF BOARD") [SSH]	-46	956385	11.955
14 OCT 2025 - 14 OCT 2025	PENTA	EMPLOYEES PROVIDENT FUND BOARD [SSH]	-12	62637	8.806
15 OCT 2025 - 15 OCT 2025	PENTA	KUMPULAN WANG PERSARAAN (DIPERBADANKAN) [SSH]	3	57774	8.122
13 OCT 2025 - 13 OCT 2025	PENTA	EMPLOYEES PROVIDENT FUND BOARD [SSH]	-392	62649	8.807
14 OCT 2025 - 14 OCT 2025	PENTA	KUMPULAN WANG PERSARAAN (DIPERBADANKAN) [SSH]	332	57771	8.122
10 OCT 2025 - 10 OCT 2025	PENTA	EMPLOYEES PROVIDENT FUND BOARD [SSH]	-252	63041	8.863
13 OCT 2025 - 13 OCT 2025	PENTA	KUMPULAN WANG PERSARAAN (DIPERBADANKAN) [SSH]	77	57440	8.075
09 OCT 2025 - 09 OCT 2025	PENTA	EMPLOYEES PROVIDENT FUND BOARD [SSH]	-902	63292	8.898
08 OCT 2025 - 08 OCT 2025	PENTA	EMPLOYEES PROVIDENT FUND BOARD [SSH]	-599	64194	9.025
14 OCT 2025 - 14 OCT 2025	PETGAS	EMPLOYEES PROVIDENT FUND BOARD [SSH]	-3	248656	12.566
13 OCT 2025 - 13 OCT 2025	PETGAS	EMPLOYEES PROVIDENT FUND BOARD [SSH]	-443	248682	12.568
10 OCT 2025 - 10 OCT 2025	PETGAS	EMPLOYEES PROVIDENT FUND BOARD [SSH]	-3,272	249125	12.59
09 OCT 2025 - 09 OCT 2025	PETGAS	EMPLOYEES PROVIDENT FUND BOARD [SSH]	249	252397	12.756
08 OCT 2025 - 08 OCT 2025	PETGAS	EMPLOYEES PROVIDENT FUND BOARD [SSH]	-2	252149	12.743
16 OCT 2025 - 16 OCT 2025	PGLOBAL	MR TAN ANG ANG [DIR/CEO]	50	3474	0.409
13 OCT 2025 - 13 OCT 2025	PGLOBAL	MR TAN ANG ANG [DIR/CEO]	100	3424	0.403
13 OCT 2025 - 13 OCT 2025	PMBTECH	MADAM CHAN POH CHOO [SSH]	4,425	229303	12.272
13 OCT 2025 - 13 OCT 2025	PMBTECH	MR KOON POH WENG [DIR/CEO]	4,425	229303	12.273
13 OCT 2025 - 13 OCT 2025	PMBTECH	MR KOON POH WENG [SSH]	4,425	229303	12.273
14 OCT 2025 - 14 OCT 2025	PMETAL	EMPLOYEES PROVIDENT FUND BOARD [SSH]	-1,397	587783	7.134
13 OCT 2025 - 13 OCT 2025	PMETAL	DATIN ONG SOO FAN [SSH]	-6,000	628785	7.631
13 OCT 2025 - 13 OCT 2025	PMETAL	DATO' KOON POH TAT [DIR/CEO]	-1,000	230279	2.795
13 OCT 2025 - 13 OCT 2025	PMETAL	DATUK KOON POH KONG [DIR/CEO]	-1,000	164262	1.993
13 OCT 2025 - 13 OCT 2025	PMETAL	DATUK KOON POH MING [DIR/CEO]	-6,000	628785	7.631
13 OCT 2025 - 13 OCT 2025	PMETAL	DATUK KOON POH MING [SSH]	-6,000	628785	7.631
13 OCT 2025 - 13 OCT 2025	PMETAL	EMPLOYEES PROVIDENT FUND BOARD [SSH]	14,787	589180	7.151
13 OCT 2025 - 13 OCT 2025	PMETAL	MADAM CHAN POH CHOO [SSH]	-2,000	468297	5.684
13 OCT 2025 - 13 OCT 2025	PMETAL	MR KOON POH WENG [DIR/CEO]	-2,000	468297	5.683
13 OCT 2025 - 13 OCT 2025	PMETAL	MR KOON POH WENG [SSH]	-2,000	468297	5.683
13 OCT 2025 - 13 OCT 2025	PMETAL	TAN SRI DATO' KOON POH KEONG [DIR/CEO]	-6,000	3019373	36.644
13 OCT 2025 - 13 OCT 2025	PMETAL	TAN SRI DATO' KOON POH KEONG [SSH]	-6,000	3019373	36.644
10 OCT 2025 - 10 OCT 2025	PMETAL	EMPLOYEES PROVIDENT FUND BOARD [SSH]	-3,483	573243	6.957
09 OCT 2025 - 09 OCT 2025	PMETAL	EMPLOYEES PROVIDENT FUND BOARD [SSH]	-1,678	576726	6.999
16 OCT 2025 - 16 OCT 2025	PMIBHD	DATUK TAN LEH KIAH [DIR/CEO]	50	847	0.09
14 OCT 2025 - 14 OCT 2025	PPB	EMPLOYEES PROVIDENT FUND BOARD [SSH]	1,232	227884	16.019
13 OCT 2025 - 13 OCT 2025	PPB	EMPLOYEES PROVIDENT FUND BOARD [SSH]	704	226652	15.932
10 OCT 2025 - 10 OCT 2025	PPB	EMPLOYEES PROVIDENT FUND BOARD [SSH]	1,475	225948	15.883
09 OCT 2025 - 09 OCT 2025	PPB	EMPLOYEES PROVIDENT FUND BOARD [SSH]	1,344	224473	15.779
08 OCT 2025 - 08 OCT 2025	PPB	EMPLOYEES PROVIDENT FUND BOARD [SSH]	676	223129	15.685
09 OCT 2025 - 09 OCT 2025	PPHB	MR KOAY TENG LIANG [DIR/CEO]	156	20808	7.8
09 OCT 2025 - 09 OCT 2025	PPHB	MR KOAY TENG LIANG [SSH]	156	20797	7.8
16 OCT 2025 - 16 OCT 2025	PPJACK	MADAM LEE KOOI LAN [SSH]	157	392851	50.835
16 OCT 2025 - 16 OCT 2025	PPJACK	MR LIM BOON HUA [DIR/CEO]	157	392851	51.139
16 OCT 2025 - 16 OCT 2025	PPJACK	MR LIM BOON HUA [SSH]	157	392851	51.139
17 OCT 2025 - 17 OCT 2025	PTRANS	DATO' SRI CHEONG KONG FITT [DIR/CEO]	-365	23329	23.906
15 OCT 2025 - 17 OCT 2025	PTRANS	DATIN SRI LIM SOW KENG [SSH]	-9,049	170796	14.193
15 OCT 2025 - 17 OCT 2025	PTRANS	DATO' SRI CHEONG KONG FITT [DIR/CEO]	-9,049	170796	14.194
15 OCT 2025 - 17 OCT 2025	PTRANS	DATO' SRI CHEONG KONG FITT [SSH]	-9,049	170796	14.194
14 OCT 2025 - 14 OCT 2025	PTRANS	DATO' SRI CHEONG KONG FITT [DIR/CEO]	-62	23694	23.953
13 OCT 2025 - 14 OCT 2025	PTRANS	DATIN SRI LIM SOW KENG [SSH]	406	179844	14.961
13 OCT 2025 - 14 OCT 2025	PTRANS	DATO' SRI CHEONG KONG FITT [DIR/CEO]	1,274	179844	14.962

Notice Period is 12th October 2025 to 18th October 2025

Effective Change Date	Stock Name	Buyer/ Seller Name [Classification]	Bought / (Sold) ['000]	No. of Shares After Trade ['000]	
			Total	Total	% Held
14 OCT 2025 - 15 OCT 2025	QL	CHIA SEONG FATT [DIR/CEO]	467	436478	11.957
14 OCT 2025 - 15 OCT 2025	QL	CHIA SEONG FATT [SSH]	467	436478	11.957
14 OCT 2025 - 15 OCT 2025	QL	CHIA SEONG POW [SSH]	464	445953	12.217
14 OCT 2025 - 15 OCT 2025	QL	CHIA SONG KUN [DIR/CEO]	460	1507205	41.29
14 OCT 2025 - 15 OCT 2025	QL	CHIA SONG KUN [SSH]	460	1507205	41.29
14 OCT 2025 - 15 OCT 2025	QL	MR CHIA SEONG POW [DIR/CEO]	464	445953	12.217
09 OCT 2025 - 13 OCT 2025	QL	CHIA SEONG FATT [DIR/CEO]	200	436011	11.945
09 OCT 2025 - 13 OCT 2025	QL	CHIA SEONG FATT [SSH]	200	436011	11.945
09 OCT 2025 - 13 OCT 2025	QL	CHIA SEONG POW [SSH]	200	445489	12.204
09 OCT 2025 - 13 OCT 2025	QL	CHIA SONG KUN [DIR/CEO]	200	1506745	41.278
09 OCT 2025 - 13 OCT 2025	QL	CHIA SONG KUN [SSH]	200	1506745	41.278
09 OCT 2025 - 13 OCT 2025	QL	MR CHIA SEONG POW [DIR/CEO]	200	445489	12.204
14 OCT 2025 - 16 OCT 2025	RESINTC	MISS WEI HWEI HONG [DIR/CEO]	100	18271	9.398
14 OCT 2025 - 16 OCT 2025	RESINTC	MR TEH LENG KANG [DIR/CEO]	100	18271	9.398
14 OCT 2025 - 16 OCT 2025	RESINTC	MR TEH LENG KANG [SSH]	100	18271	9.398
15 OCT 2025 - 16 OCT 2025	RHBBANK	TAN SRI ONG LEONG HUAT @ WONG JOO HWA [DIR/CEO]	40	447978	10.27
14 OCT 2025 - 14 OCT 2025	RHBBANK	EMPLOYEES PROVIDENT FUND BOARD [SSH]	4,246	1655864	37.962
13 OCT 2025 - 13 OCT 2025	RHBBANK	EMPLOYEES PROVIDENT FUND BOARD [SSH]	4,195	1651618	37.865
14 OCT 2025 - 14 OCT 2025	RHBBANK	KUMPULAN WANG PERSARAAN (DIPERBADANKAN) [SSH]	-628	226940	5.202
13 OCT 2025 - 13 OCT 2025	RHBBANK	TAN SRI ONG LEONG HUAT @ WONG JOO HWA [DIR/CEO]	15	447938	10.269
10 OCT 2025 - 10 OCT 2025	RHBBANK	EMPLOYEES PROVIDENT FUND BOARD [SSH]	4,400	1647423	37.768
09 OCT 2025 - 09 OCT 2025	RHBBANK	EMPLOYEES PROVIDENT FUND BOARD [SSH]	4,400	1643023	37.667
09 OCT 2025 - 09 OCT 2025	RHBBANK	TAN SRI ONG LEONG HUAT @ WONG JOO HWA [DIR/CEO]	20	447923	10.269
08 OCT 2025 - 08 OCT 2025	RHBBANK	EMPLOYEES PROVIDENT FUND BOARD [SSH]	2,517	1638623	37.567
15 OCT 2025 - 15 OCT 2025	SAG	MADAM TAN POH CHEOK [DIR/CEO]	39	339	0.034
14 OCT 2025 - 14 OCT 2025	SALUTE	BLUE OCEAN ENLIGHTENMENT SDN BHD [SSH]	-44,800	169700	36.428
14 OCT 2025 - 14 OCT 2025	SALUTE	MR JOEL LIM PHAN HONG [DIR/CEO]	-44,800	169700	36.428
14 OCT 2025 - 14 OCT 2025	SALUTE	MR JOEL LIM PHAN HONG [SSH]	-44,800	169700	36.428
14 OCT 2025 - 14 OCT 2025	SALUTE	MR JOSHUA LIM PHAN YIH [DIR/CEO]	-44,800	169700	36.428
14 OCT 2025 - 14 OCT 2025	SALUTE	MR JOSHUA LIM PHAN YIH [SSH]	-44,800	169700	36.428
14 OCT 2025 - 14 OCT 2025	SALUTE	MR LIM CHONG SHYH [DIR/CEO]	-44,800	169700	36.428
14 OCT 2025 - 14 OCT 2025	SALUTE	MR LIM CHONG SHYH [SSH]	-44,800	169700	36.428
14 OCT 2025 - 14 OCT 2025	SAM	EMPLOYEES PROVIDENT FUND BOARD [SSH]	224	38044	5.62
13 OCT 2025 - 13 OCT 2025	SAM	EMPLOYEES PROVIDENT FUND BOARD [SSH]	-117	37820	5.587
10 OCT 2025 - 10 OCT 2025	SAM	EMPLOYEES PROVIDENT FUND BOARD [SSH]	57	37937	5.604
09 OCT 2025 - 09 OCT 2025	SAM	EMPLOYEES PROVIDENT FUND BOARD [SSH]	-88	37880	5.595
08 OCT 2025 - 08 OCT 2025	SAM	EMPLOYEES PROVIDENT FUND BOARD [SSH]	-43	37968	5.608
15 OCT 2025 - 15 OCT 2025	SCICOM	DATO' SRI LEO SURESH ARIYANAYAKAM [DIR/CEO]	90	93454	26.292
15 OCT 2025 - 15 OCT 2025	SCICOM	DATO' SRI LEO SURESH ARIYANAYAKAM [SSH]	90	93454	26.292
08 AUG 2025 - 11 AUG 2025	SCICOM	MR SREEKUMAR A/L P NARAYANA PILLAI [SSH]	-4,000	19519	5.491
15 OCT 2025 - 15 OCT 2025	SDG	AMANAHRAYA TRUSTEES BERHAD - AMANAH SAHAM BUMIPUTERA [SSH]	-4,791	3058214	44.221
13 OCT 2025 - 13 OCT 2025	SDG	EMPLOYEES PROVIDENT FUND BOARD [SSH]	-2,718	1156487	16.723
14 OCT 2025 - 14 OCT 2025	SDG	AMANAHRAYA TRUSTEES BERHAD - AMANAH SAHAM BUMIPUTERA [SSH]	-121	3063005	44.291
10 OCT 2025 - 10 OCT 2025	SDG	EMPLOYEES PROVIDENT FUND BOARD [SSH]	-11,320	1159205	16.762
13 OCT 2025 - 13 OCT 2025	SDG	KUMPULAN WANG PERSARAAN (DIPERBADANKAN) [SSH]	-50	511307	7.393
08 OCT 2025 - 09 OCT 2025	SDG	EMPLOYEES PROVIDENT FUND BOARD [SSH]	-723	1170525	16.925
13 OCT 2025 - 13 OCT 2025	SEM	TAN SRI DATO' SERI VINCENT TAN CHEE YUON [SSH]	-15,000	440602	39.727
13 OCT 2025 - 13 OCT 2025	SENDAI	TAN SRI DATO' A K NATHAN ELUMALAY [DIR/CEO]	2,450	547213	70.05
13 OCT 2025 - 13 OCT 2025	SENDAI	TAN SRI DATO' A K NATHAN ELUMALAY [SSH]	2,450	547213	70.05
13 OCT 2025 - 13 OCT 2025	SENDAI	VAHANA HOLDINGS SDN. BHD. [SSH]	2,450	547213	70.05
15 OCT 2025 - 15 OCT 2025	SIME	AMANAHRAYA TRUSTEES BERHAD - AMANAH SAHAM BUMIPUTERA [SSH]	-5,785	2408110	35.332
15 OCT 2025 - 15 OCT 2025	SIME	KUMPULAN WANG PERSARAAN (DIPERBADANKAN) [SSH]	-20	453478	6.654
14 OCT 2025 - 14 OCT 2025	SIME	AMANAHRAYA TRUSTEES BERHAD - AMANAH SAHAM BUMIPUTERA [SSH]	-4,215	2413895	35.417
10 OCT 2025 - 10 OCT 2025	SIME	AMANAHRAYA TRUSTEES BERHAD - AMANAH SAHAM BUMIPUTERA [SSH]	-1,674	2418110	35.479
10 OCT 2025 - 10 OCT 2025	SIME	EMPLOYEES PROVIDENT FUND BOARD [SSH]	-2,051	1204317	17.67
10 OCT 2025 - 10 OCT 2025	SIME	KUMPULAN WANG PERSARAAN (DIPERBADANKAN) [SSH]	-736	453498	6.654
16 OCT 2025 - 16 OCT 2025	SIMEPROP	AMANAHRAYA TRUSTEES BERHAD - AMANAH SAHAM BUMIPUTERA [SSH]	-760	2283192	33.572
16 OCT 2025 - 16 OCT 2025	SIMEPROP	KUMPULAN WANG PERSARAAN (DIPERBADANKAN) [SSH]	-1,000	449620	6.611
14 OCT 2025 - 14 OCT 2025	SIMEPROP	EMPLOYEES PROVIDENT FUND BOARD [SSH]	3,000	954044	14.029
15 OCT 2025 - 15 OCT 2025	SIMEPROP	AMANAHRAYA TRUSTEES BERHAD - AMANAH SAHAM BUMIPUTERA [SSH]	-221	2283952	33.583
15 OCT 2025 - 15 OCT 2025	SIMEPROP	KUMPULAN WANG PERSARAAN (DIPERBADANKAN) [SSH]	565	450620	

Notice Period is 12th October 2025 to 18th October 2025

Effective Change Date	Stock Name	Buyer/ Seller Name [Classification]	Bought / (Sold) ['000]	No. of Shares After Trade ['000]	
			Total	Total	% Held
14 OCT 2025 - 14 OCT 2025	SPSETIA	KUMPULAN WANG PERSARAAN (DIPERBADANKAN) [SSH]	-383	420819	8.411
10 OCT 2025 - 10 OCT 2025	SPSETIA	EMPLOYEES PROVIDENT FUND BOARD [SSH]	500	470218	9.398
09 OCT 2025 - 09 OCT 2025	SPSETIA	EMPLOYEES PROVIDENT FUND BOARD [SSH]	1,030	469718	9.388
15 OCT 2025 - 15 OCT 2025	SRIDGE	DATO' KHOO YIK CHOU [DIR/CEO]	585	51649	13.643
15 OCT 2025 - 15 OCT 2025	SRIDGE	DATO' KHOO YIK CHOU [SSH]	585	51649	13.643
14 OCT 2025 - 14 OCT 2025	SRIDGE	DATO' KHOO YIK CHOU [DIR/CEO]	108	51064	13.488
14 OCT 2025 - 14 OCT 2025	SRIDGE	DATO' KHOO YIK CHOU [SSH]	108	51064	13.488
09 OCT 2025 - 10 OCT 2025	SRIDGE	DATO' KHOO YIK CHOU [DIR/CEO]	156	50956	13.534
09 OCT 2025 - 10 OCT 2025	SRIDGE	DATO' KHOO YIK CHOU [SSH]	156	50956	13.534
14 OCT 2025 - 15 OCT 2025	STRAITS	MR YONG CHEAN PENG [SSH]	966	50751	5.1
13 OCT 2025 - 13 OCT 2025	SUNREIT	EMPLOYEES PROVIDENT FUND BOARD [SSH]	2,755	508089	14.836
10 OCT 2025 - 10 OCT 2025	SUNREIT	EMPLOYEES PROVIDENT FUND BOARD [SSH]	1,750	506284	14.783
13 OCT 2025 - 13 OCT 2025	SUNREIT	KUMPULAN WANG PERSARAAN (DIPERBADANKAN) ("KWAP") [SSH]	500	203987	5.956
09 OCT 2025 - 09 OCT 2025	SUNREIT	EMPLOYEES PROVIDENT FUND BOARD [SSH]	4,940	504898	14.742
10 OCT 2025 - 10 OCT 2025	SUNREIT	KUMPULAN WANG PERSARAAN (DIPERBADANKAN) ("KWAP") [SSH]	250	203487	5.942
08 OCT 2025 - 08 OCT 2025	SUNREIT	EMPLOYEES PROVIDENT FUND BOARD [SSH]	1,685	499958	14.598
14 OCT 2025 - 14 OCT 2025	SUNWAY	EMPLOYEES PROVIDENT FUND BOARD [SSH]	458	504272	8.1
13 OCT 2025 - 13 OCT 2025	SUNWAY	EMPLOYEES PROVIDENT FUND BOARD [SSH]	1,254	503814	8.09
10 OCT 2025 - 10 OCT 2025	SUNWAY	EMPLOYEES PROVIDENT FUND BOARD [SSH]	3,576	502560	8.07
09 OCT 2025 - 09 OCT 2025	SUNWAY	EMPLOYEES PROVIDENT FUND BOARD [SSH]	7,528	498984	8.02
08 OCT 2025 - 08 OCT 2025	SUNWAY	EMPLOYEES PROVIDENT FUND BOARD [SSH]	7,237	491457	7.89
16 OCT 2025 - 16 OCT 2025	SYSTECH	DATO' ONG THENG SOON [DIR/CEO]	17,000	34200	5.202
14 OCT 2025 - 14 OCT 2025	SYSTECH	DR LOW MIN YEW [DIR/CEO]	33,278	62971	9.578
13 OCT 2025 - 14 OCT 2025	SYSTECH	DATO' HOOI JIA HAO [SSH]	-65,153	164731	25.056
13 OCT 2025 - 14 OCT 2025	SYSTECH	JCAP SDN. BHD. [SSH]	-65,153	115535	17.573
13 OCT 2025 - 14 OCT 2025	SYSTECH	SMARTPRO CAPITAL SDN. BHD. [SSH]	-65,153	115535	17.573
13 OCT 2025 - 13 OCT 2025	SYSTECH	DR LOW MIN YEW [DIR/CEO]	7,600	29693	4.516
09 OCT 2025 - 09 OCT 2025	SYSTECH	MR CHIN JIAN JI [DIR/CEO]	8,500	8500	1.293
15 OCT 2025 - 16 OCT 2025	TAFI	ARMANI SYNERGY SDN. BHD. [SSH]	467	199525	52.586
15 OCT 2025 - 16 OCT 2025	TAFI	DATO' SRI ANDREW LIM ENG GUAN [DIR/CEO]	467	210327	55.433
15 OCT 2025 - 16 OCT 2025	TAFI	DATO' SRI ANDREW LIM ENG GUAN [SSH]	467	210327	55.433
15 OCT 2025 - 16 OCT 2025	TAFI	DATO' SRI AZLAN BIN AZMI [DIR/CEO]	467	200083	52.733
15 OCT 2025 - 16 OCT 2025	TAFI	DATO' SRI AZLAN BIN AZMI [SSH]	467	200083	52.733
15 OCT 2025 - 16 OCT 2025	TAFI	DATO' SRI WONG SZE CHIEN [DIR/CEO]	467	210184	55.395
15 OCT 2025 - 16 OCT 2025	TAFI	DATO' SRI WONG SZE CHIEN [SSH]	467	210184	55.395
17 OCT 2025 - 17 OCT 2025	TANCO	DATO' SRI ANDREW TAN JUN SUAN [DIR/CEO]	5,017	3166143	52.546
17 OCT 2025 - 17 OCT 2025	TANCO	DATO' SRI ANDREW TAN JUN SUAN [SSH]	-3,999	3161126	52.463
17 OCT 2025 - 17 OCT 2025	TANCO	DATO' SRI ANDREW TAN JUN SUAN [SSH]	-3,999	3161126	52.463
17 OCT 2025 - 17 OCT 2025	TANCO	DATO' SRI ANDREW TAN JUN SUAN [SSH]	5,017	3166143	52.546
16 OCT 2025 - 16 OCT 2025	TANCO	DATO' SRI ANDREW TAN JUN SUAN [DIR/CEO]	-4,000	3164125	52.513
16 OCT 2025 - 16 OCT 2025	TANCO	DATO' SRI ANDREW TAN JUN SUAN [DIR/CEO]	1,000	3165125	52.53
16 OCT 2025 - 16 OCT 2025	TANCO	DATO' SRI ANDREW TAN JUN SUAN [SSH]	-4,000	3164125	52.513
16 OCT 2025 - 16 OCT 2025	TANCO	DATO' SRI ANDREW TAN JUN SUAN [SSH]	1,000	3165125	52.53
15 OCT 2025 - 15 OCT 2025	TANCO	DATO' SRI ANDREW TAN JUN SUAN [DIR/CEO]	2,000	3168125	52.579
15 OCT 2025 - 15 OCT 2025	TANCO	DATO' SRI ANDREW TAN JUN SUAN [SSH]	2,000	3168125	52.579
14 OCT 2025 - 14 OCT 2025	TANCO	DATO' SRI ANDREW TAN JUN SUAN [DIR/CEO]	-5,000	3162025	52.478
14 OCT 2025 - 14 OCT 2025	TANCO	DATO' SRI ANDREW TAN JUN SUAN [DIR/CEO]	4,100	3166125	52.546
14 OCT 2025 - 14 OCT 2025	TANCO	DATO' SRI ANDREW TAN JUN SUAN [SSH]	4,100	3166125	52.546
14 OCT 2025 - 14 OCT 2025	TANCO	DATO' SRI ANDREW TAN JUN SUAN [SSH]	-5,000	3162025	52.478
13 OCT 2025 - 13 OCT 2025	TANCO	DATO' SRI ANDREW TAN JUN SUAN [DIR/CEO]	4,500	3167025	52.561
13 OCT 2025 - 13 OCT 2025	TANCO	DATO' SRI ANDREW TAN JUN SUAN [SSH]	4,500	3167025	52.561
14 OCT 2025 - 14 OCT 2025	TECHBND	MR LEE SENG THYE [DIR/CEO]	500	362506	47.78
14 OCT 2025 - 14 OCT 2025	TECHBND	MR LEE SENG THYE [SSH]	500	362506	47.78
14 OCT 2025 - 14 OCT 2025	TECHBND	SONICBOND SDN BHD [SSH]	500	362506	47.78
09 OCT 2025 - 09 OCT 2025	TECHBND	MR LEE SENG THYE [DIR/CEO]	300	362006	47.714
09 OCT 2025 - 09 OCT 2025	TECHBND	MR LEE SENG THYE [SSH]	300	362006	47.714
09 OCT 2025 - 09 OCT 2025	TECHBND	SONICBOND SDN BHD [SSH]	300	362006	47.714
13 OCT 2025 - 13 OCT 2025	TENAGA	KUMPULAN WANG PERSARAAN (DIPERBADANKAN) [SSH]	1,059	440840	7.57
10 OCT 2025 - 10 OCT 2025	TENAGA	KUMPULAN WANG PERSARAAN (DIPERBADANKAN) [SSH]	1,000	439781	7.54
14 OCT 2025 - 14 OCT 2025	TM	EMPLOYEES PROVIDENT FUND BOARD (EPF BOARD) [SSH]	2	868621	22.634
13 OCT 2025 - 13 OCT 2025	TM	EMPLOYEES PROVIDENT FUND BOARD (EPF BOARD) [SSH]	250	868619	22.634
10 OCT 2025 - 10 OCT 2025	TM	EMPLOYEES PROVIDENT FUND BOARD (EPF BOARD) [SSH]	500	868464	22.63
09 OCT 2025 - 09 OCT 2025	TM	EMPLOYEES PROVIDENT FUND BOARD (EPF BOARD) [SSH]	250	867964	22.617
08 OCT 2025 - 08 OCT 2025	TM	EMPLOYEES PROVIDENT FUND BOARD (EPF BOARD) [SSH]	10	867714	22.61
17 OCT 2025 - 17 OCT 2025	TOPGLOV	MR LIM HOOI SIN [DIR/CEO]	2,000	2973593	37.087
17 OCT 2025 - 17 OCT 2025	TOPGLOV	MR LIM HOOI SIN [SSH]	2,000	2973593	37.087
17 OCT 2025 - 17 OCT 2025	TOPGLOV	MR LIM JIN FENG [SSH]	2,000	2859314	35.661
17 OCT 2025 - 17 OCT 2025	TOPGLOV	PUAN SRI TONG SIEW BEE [SSH]	2,000	2973793	37.09
17 OCT 2025 - 17 OCT 2025	TOPGLOV	TAN SRI DR LIM WEE CHAI [DIR/CEO]	2,000	2973793	37.089
17 OCT 2025 - 17 OCT 2025	TOPGLOV	TAN SRI DR LIM WEE CHAI [SSH]	2,000	2973793	37.089
15 OCT 2025 - 16 OCT 2025	TOYOVEN	ENG LIAN (L) INC [SSH]	-32,800	9929	5.985

Notice Period is 12th October 2025 to 18th October 2025

Effective Change Date	Stock Name	Buyer/ Seller Name [Classification]	Bought / (Sold) ['000]	No. of Shares After Trade ['000]	
			Total	Total	% Held
15 OCT 2025 - 16 OCT 2025	TOYOVEN	MR NG EARN CHIN [SSH]	-32,800	20054	12.088
13 OCT 2025 - 13 OCT 2025	UCHITEC	KUMPULAN WANG PERSARAAN (DIPERBADANKAN) [SSH]	500	26524	5.732
14 OCT 2025 - 14 OCT 2025	UOAEV	EMPLOYEES PROVIDENT FUND BOARD ("EPF BOARD") [SSH]	297	371810	14.004
13 OCT 2025 - 13 OCT 2025	UOAEV	EMPLOYEES PROVIDENT FUND BOARD ("EPF BOARD") [SSH]	60	371512	13.993
10 OCT 2025 - 10 OCT 2025	UOAEV	EMPLOYEES PROVIDENT FUND BOARD ("EPF BOARD") [SSH]	17	371452	13.991
09 OCT 2025 - 09 OCT 2025	UOAEV	EMPLOYEES PROVIDENT FUND BOARD ("EPF BOARD") [SSH]	342	371435	13.99
10 OCT 2025 - 13 OCT 2025	UPA	MR CHUA NGEUN LOK [DIR/CEO]	760	23126	9.984
10 OCT 2025 - 13 OCT 2025	UPA	MR CHUA NGEUN LOK [SSH]	760	23126	9.984
14 OCT 2025 - 14 OCT 2025	UTDPLT	EMPLOYEES PROVIDENT FUND BOARD [SSH]	-20	40575	6.521
13 OCT 2025 - 13 OCT 2025	UTDPLT	EMPLOYEES PROVIDENT FUND BOARD [SSH]	137	40595	6.525
10 OCT 2025 - 10 OCT 2025	UTDPLT	EMPLOYEES PROVIDENT FUND BOARD [SSH]	98	40458	6.503
09 OCT 2025 - 09 OCT 2025	UTDPLT	EMPLOYEES PROVIDENT FUND BOARD [SSH]	102	40360	6.487
08 OCT 2025 - 08 OCT 2025	UTDPLT	EMPLOYEES PROVIDENT FUND BOARD [SSH]	125	40258	6.471
14 OCT 2025 - 14 OCT 2025	UWC	EMPLOYEES PROVIDENT FUND BOARD [SSH]	-470	88961	8.066
13 OCT 2025 - 13 OCT 2025	UWC	EMPLOYEES PROVIDENT FUND BOARD [SSH]	-3,961	89431	8.109
10 OCT 2025 - 10 OCT 2025	UWC	EMPLOYEES PROVIDENT FUND BOARD [SSH]	-103	93392	8.468
10 OCT 2025 - 10 OCT 2025	UWC	ABERDEEN GROUP PLC (FORMERLY KNOWN AS ABRDN PLC) [SSH]	-32	59325	5.379
10 OCT 2025 - 10 OCT 2025	UWC	ABRDN HOLDINGS LIMITED [SSH]	-32	59325	5.379
10 OCT 2025 - 10 OCT 2025	UWC	ABRDN MALAYSIA SDN BHD [SSH]	-32	59046	5.354
09 OCT 2025 - 09 OCT 2025	UWC	EMPLOYEES PROVIDENT FUND BOARD [SSH]	-2,522	93495	8.477
09 OCT 2025 - 09 OCT 2025	UWC	ABERDEEN GROUP PLC (FORMERLY KNOWN AS ABRDN PLC) [SSH]	-167	59357	5.382
09 OCT 2025 - 09 OCT 2025	UWC	ABRDN HOLDINGS LIMITED [SSH]	-167	59357	5.382
09 OCT 2025 - 09 OCT 2025	UWC	ABRDN MALAYSIA SDN BHD [SSH]	-167	59078	5.357
08 OCT 2025 - 08 OCT 2025	UWC	EMPLOYEES PROVIDENT FUND BOARD [SSH]	-1,561	96017	8.706
10 OCT 2025 - 10 OCT 2025	VERSATL	MR LIM AH CHAI [SSH]	2,500	129067	46.079
10 OCT 2025 - 10 OCT 2025	VERSATL	MR LIM AH CHUAN [SSH]	2,500	129067	46.079
10 OCT 2025 - 10 OCT 2025	VERSATL	MR LIM CHOU BU [SSH]	2,500	129067	46.079
10 OCT 2025 - 10 OCT 2025	VERSATL	NSK TRADING SDN BHD [SSH]	2,500	129067	46.079
16 OCT 2025 - 16 OCT 2025	VS	DATIN LING SOK MOOI [SSH]	-12,696	207596	5.386
16 OCT 2025 - 16 OCT 2025	VS	DATUK GAN SEM YAM [DIR/CEO]	12,696	207596	5.386
16 OCT 2025 - 16 OCT 2025	VS	DATUK GAN SEM YAM [SSH]	-12,696	207596	5.386
16 OCT 2025 - 16 OCT 2025	VS	MR GAN PEE YONG [DIR/CEO]	12,696	80375	2.085
14 OCT 2025 - 14 OCT 2025	VS	EMPLOYEES PROVIDENT FUND BOARD [SSH]	4,111	385970	10.013
13 OCT 2025 - 13 OCT 2025	VS	EMPLOYEES PROVIDENT FUND BOARD [SSH]	373	381859	9.907
09 OCT 2025 - 09 OCT 2025	VS	EMPLOYEES PROVIDENT FUND BOARD [SSH]	66	381486	9.897
16 OCT 2025 - 16 OCT 2025	WASCO	MR GIAN CARLO MACCAGNO [DIR/CEO]	167	5448	0.703
13 OCT 2025 - 13 OCT 2025	WASCO	EMPLOYEES PROVIDENT FUND BOARD [SSH]	-100	50079	6.467
09 OCT 2025 - 09 OCT 2025	WASCO	EMPLOYEES PROVIDENT FUND BOARD [SSH]	-200	50179	6.48
10 OCT 2025 - 10 OCT 2025	WESTRVR	MR CHEONG WEE KIM [DIR/CEO]	100	600	0.028
15 OCT 2025 - 17 OCT 2025	WOODLAN	DATO' SERI DR MUN WENG SUM [DIR/CEO]	5	7364	18.409
15 OCT 2025 - 17 OCT 2025	WOODLAN	DATO' SERI DR MUN WENG SUM [SSH]	5	7364	18.409
16 OCT 2025 - 16 OCT 2025	WPRTS	KUMPULAN WANG PERSARAAN (DIPERBADANKAN) [SSH]	202	223269	6.524
10 OCT 2025 - 10 OCT 2025	WPRTS	KUMPULAN WANG PERSARAAN (DIPERBADANKAN) [SSH]	-100	223067	6.518
15 OCT 2025 - 15 OCT 2025	YTL	DATO' YEOH SEOK KIAN [DIR/CEO]	-3,000	72405	0.626
15 OCT 2025 - 15 OCT 2025	YTL	PUAN SRI DATIN TAN KAI YONG @ TAN KAY NEONG [SSH]	3,000	5687935	49.124
15 OCT 2025 - 15 OCT 2025	YTL	YEOH TIONG LAY & SONS FAMILY HOLDINGS LIMITED [SSH]	3,000	5530797	47.767
15 OCT 2025 - 15 OCT 2025	YTL	YEOH TIONG LAY & SONS HOLDINGS SDN BHD [SSH]	3,000	5530797	47.767
15 OCT 2025 - 15 OCT 2025	YTL	YEOH TIONG LAY & SONS TRUST COMPANY LIMITED [SSH]	3,000	5530797	47.767
13 OCT 2025 - 13 OCT 2025	YTL	EMPLOYEES PROVIDENT FUND BOARD [SSH]	1,018	1115509	9.634
10 OCT 2025 - 10 OCT 2025	YTL	EMPLOYEES PROVIDENT FUND BOARD [SSH]	48,378	1114491	9.625
09 OCT 2025 - 09 OCT 2025	YTL	EMPLOYEES PROVIDENT FUND BOARD [SSH]	6,526	1065919	9.206
13 OCT 2025 - 13 OCT 2025	YTL	TUAN SYED ABDULLAH BIN SYED ABD KADIR [DIR/CEO]	1,982	10022	0.086
15 OCT 2025 - 15 OCT 2025	YTLPOWR	DATO' YEOH SEOK KIAN [DIR/CEO]	-3,000	25693	0.298
15 OCT 2025 - 15 OCT 2025	YTLPOWR	PUAN SRI DATIN TAN KAI YONG @ TAN KAY NEONG [SSH]	3,000	5348818	62.038
15 OCT 2025 - 15 OCT 2025	YTLPOWR	YEOH TIONG LAY & SONS FAMILY HOLDINGS LIMITED [SSH]	3,000	5323527	61.745
15 OCT 2025 - 15 OCT 2025	YTLPOWR	YEOH TIONG LAY & SONS HOLDINGS SDN BHD [SSH]	3,000	5323527	61.745
15 OCT 2025 - 15 OCT 2025	YTLPOWR	YEOH TIONG LAY & SONS TRUST COMPANY LIMITED [SSH]	3,000	5323527	61.745
10 OCT 2025 - 10 OCT 2025	YTLPOWR	EMPLOYEES PROVIDENT FUND BOARD [SSH]	18,000	914259	10.604
0					



Bursa Malaysia Berhad (**BURSA**) wishes to announce that it had on 17 October 2025, received the following letters from the Securities Commission Malaysia: -

- (1) Letter on Notification on Securities Commission Fee Applicable to Bursa; and
- (2) Letter on Request for Approval of Bursa's Proposal on Selected Listing and Regulatory-Related Fees Revision.

CapitaLand Malaysia Trust (**CLMT**)

CapitaLand Malaysia Trust posts strong growth with 14.0% increase in 3Q 2025 distributable income. Resilient performance driven by higher revenue from retail properties and new income contribution from logistics and industrial properties.



The Board of Directors of FSBM Holdings Berhad (**FSBM**)

wishes to announce that FSBM I-Command Sdn. Bhd., a wholly-owned subsidiary of FSBM, has on 22 October 2025 entered into a Memorandum of Understanding with Nanyang Petal Sdn. Bhd. Sdn. Bhd. for the proposed collaboration and cooperation in the palm oil plantation sector.

**ENGINEERS**

HSS Engineers Berhad (**HSSEB**) wishes to inform that SM01 had on 17 October 2025 received the signed NEDA Connection Agreement entered into with Tenaga Nasional Berhad dated 17 October 2025 for the purpose of facilitating the connection and access to TNB's system for the supply of energy generated by

SM01's generating facility under the NEDA scheme, in accordance with the terms and conditions of the NEDA Connection Agreement.

The Board of Directors of Steel Hawk Berhad (**HAWK**) is pleased to announce that Steel Hawk Engineering Sdn Bhd, a wholly-owned subsidiary of Steel Hawk, had on 23 October 2025 been awarded eight contracts from Sega Elektrik Sdn. Bhd., as subcontractor for the installation, testing and commissioning of 415V and below for underground cables, overhead system, jointing & termination and accessories for asset development distribution network division, Tenaga Nasional Berhad.



Disclaimer: The information in the Investor Relations page is extracted from individual companies' announcements in www.bursamalaysia.com. The information on this page is provided as a service to readers. We assume no liability for damages resulting from or arising out of the use of such information. Whilst every effort is made to ensure accuracy, the information presented has been simplified for your reading pleasure. Readers are advised to read the original and complete filings on the Bursa Malaysia website at https://www.bursamalaysia.com/market_information/announcements/company_announcement

Upcoming **IPO**

NAME OF COMPANY	OFFER PERIOD		ISSUE PRICE (Per Ordinary Share)	LISTING SOUGHT	DATE OF LISTING
	OPENING	CLOSING			
FARMIERA BERHAD	21 Oct 2025	30 Oct 2025	RM0.25	ACE MARKET	12 November 2025
POWERTECHNIC GROUP BERHAD	6 Oct 2025	14 Oct 2025	RM0.35	ACE MARKET	28 October 2025
INSIGHTS ANALYTICS BERHAD	7 Oct 2025	13 Oct 2025	RM0.36	ACE MARKET	27 October 2025