

# Invest

A Weekly e-Publication by SHAREINVESTOR

ISSUE

274

FRIDAY  
17 OCT 2025

Scan/Click QR to Register



Via email, every Friday

## MARKET SENTIMENTS

# Domestic financial markets remained orderly despite global volatility - **BNM** page 29

ALSO

COMPANY SPOTLIGHT

Cahaya Mata Sarawak

See more on page 06



# Tradeview & Funding Societies Launch Private Credit Fund for Malaysian SMEs page 32

BEHIND THE TICKER: DECODING COMPANY FUNDAMENTALS Invest | 20



Chai Ho Hong  
Former Group CEO, Sarawak  
Non-Executive Director

He has been associated with the Sarawak Group for many years, sharing the path for its manufacturing arm, Sarawak Development Holdings, Sarawak and the subsequent acquisition of Berhad.

Before that, he was with PK Management Consulting for a decade when he was the Director of Studies for the Cranfield PM MBA Programme in Malaysia.

Holder of the Royal Military College, Sarawak, his honours include a degree from the University of Glasgow, and a MBA from the University of Bedford, UK.

## Is there an investment opportunity in Ciena?

**SUMMARY**

- Ciena Corporation (NYSE: CIEN) operates mainly in networking equipment, a sector with single-digit growth. Its organic revenue growth only matched the growth of GDP.
- While profits grew at double-digit rates, this required heavy capital, leading to flat or declining returns on invested capital. Margin improvements were minimal, with gains mostly from fixed-cost discipline.
- The company is cash generative with strong operations, reduced leverage, and a solid cash position, but its high reinvestment rate leaves limited distributions to shareholders.

Disclaimer: This article is written for informational purposes only. It does not constitute a solicitation, offer, advice, counselling or recommendation to buy or sell. As such, it is not intended to provide the purchase of shares in any way. As a result, any form of advice for a stock holder and needs to be updated from time to time. Therefore, any investment decision and the associated risk remains with the investor. The views expressed here are solely the author's own.

See more on pages 21-27

04 LEADERBOARD

05 SHARIAH HOT STOCKS

08 SHARIAH MOMENTUM UP STOCKS

09 NON SHARIAH HOT STOCKS

10 UP TRENDING STOCKS

12 VALUE STOCKS

13 GROWTH STOCKS

15 DIVIDEND STOCKS

17 BROKERS' CALL

18 LONG COMPANIES

36 REGIONAL MARKETS

37 INSIDER ACTIVITY

43 INVESTOR RELATIONS

# SHAREINVESTOR®

An AlphaInvest Company

Invest with Knowledge

## INVESTOR PLATFORMS

**Director**  
Darren Chong  
darren.chong@shareinvestor.com

**Business Development Manager**  
Jay Cheong  
jay.cheong.@shareinvestor.com

## ADMIN & OPERATIONS

**Senior Executive**  
Watie Nordin  
watie.nordin@shareinvestor.com

**Executive**  
Silas Emmanuel Joseph  
silas.joseph@shareinvestor.com

## PROCESS AUTOMATION & DATA ANALYTICS

**Data Analyst**  
Lee Khai Bing

## INVESTOR RELATIONS

**Group Managing Director & Publisher**  
Edward Stanislaus  
edward@shareinvestor.com

**Senior Manager**  
Letticia Wong  
letticia.wong@shareinvestor.com

**Manager**  
Aida Norzeti Talib  
aida.norzeti@shareinvestor.com

## ALPHA INVEST HOLDINGS BOARD OF DIRECTORS

<b>Chairman</b>	Patrick Daniel
<b>Group CEO</b>	Christopher Lee
<b>Group COO</b>	Lim Dau Hee
<b>Group MD</b>	Shanison Lin



“ GIVE A MAN A FISH AND YOU FEED HIM FOR A DAY; TEACH A MAN TO FISH AND YOU FEED HIM FOR A LIFETIME ”

**ShareInvestor Malaysia Sdn. Bhd.**  
(200001023956) (526564-M)  
L15-03 & 03A, PJX HM Shah Tower,  
No 16A, Jalan Persiaran Barat, PJS 52,  
46200 Petaling Jaya, Selangor

Hotline : 603 8681 0580  
Mobile : 011 6343 8939  
Website : [www.ShareInvestor.com.my](http://www.ShareInvestor.com.my)  
[www.alphainvestholdings.com](http://www.alphainvestholdings.com)  
[www.Facebook.com/ShareInvestorMalaysia](http://www.Facebook.com/ShareInvestorMalaysia)

ADVERTISEMENT ENQUIRY

bulthaup takes care of the details so that you can enjoy a harmonious environment.

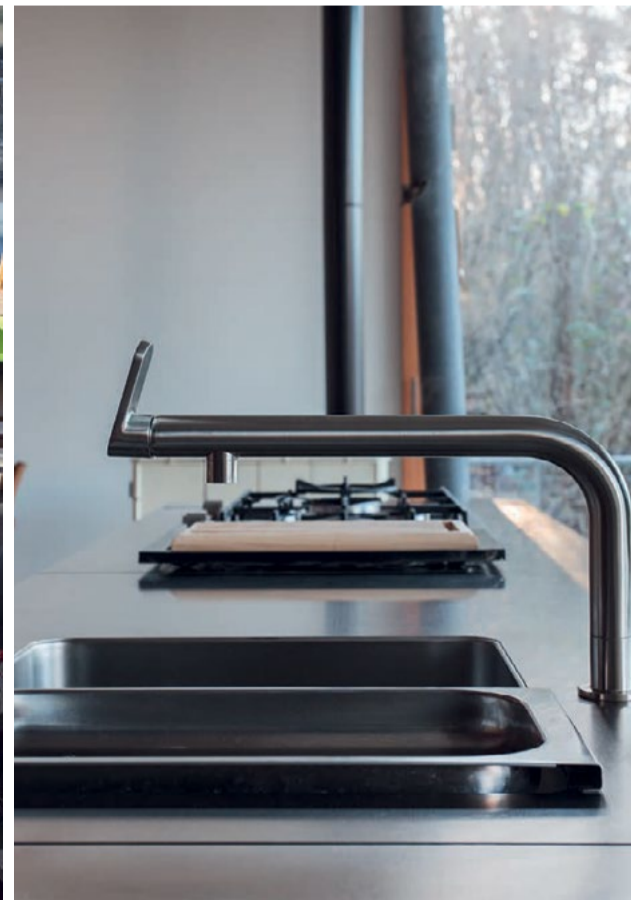

**XTRA**

XTRA FURNITURE SDN BHD  
The Gardens Mall, Mid Valley City  
[xtrafurniture.com/bulthaup](http://xtrafurniture.com/bulthaup)  
[fb.com/bulthaupmalaysia](https://fb.com/bulthaupmalaysia)

bulthaup

H A P P Y  
**Deepavali**

to all our Hindu readers.



*From all of us at*

**SHAREINVESTOR**<sup>®</sup>

An AlphaInvest Company

[www.shareinvestor.com](http://www.shareinvestor.com) - market data at your fingertips



ShareInvestor WebPro ([www.shareinvestor.com/my](http://www.shareinvestor.com/my))

Prices > Stock Prices > Bursa > click Stocks tab

1. mouse over Ranking > select Top Active > all Shariah stocks are denoted with an [S] > mouse over Column Layout > select Edit Customs > select Name > select Volume > select Last Done Price > Mouse Over Column Layout > select Custom
2. mouse over Ranking > select Top Turnover > all Shariah stocks are denoted with an [S] > mouse over Column Layout > select Edit Customs > select Name > select Last Done Price > select Value > Mouse Over Column Layout > select Custom
3. mouse over Ranking > select Top Gainers (Over 5 Trading Days) > mouse over Column Layout > select Edit Customs > select Name > select Last Done Price > select 5 Days Change > select 5 Days % Change > Mouse Over Column Layout > select Custom
4. mouse over Ranking > select Top Losers (Over 5 Trading Days)
5. mouse over Ranking > select Top % Gainers (Over 5 Trading Days)
6. mouse over Ranking > select Top % Losers (Over 5 Trading Days)

### Shariah Top Actives (As at Yesterday)

Name	Price (RM)	Volume
ZETRIX [S]	0.855	524,475.000
VS [S]	0.525	451,958.000
DNEX [S]	0.280	412,329.000
VELESTO [S]	0.255	402,961.000
CMSB [S]	1.540	402,742.000
TOPGLOV [S]	0.695	331,026.000
NICE [S]	0.140	301,801.000
ECA [S]	0.245	301,513.000
ARMADA [S]	0.325	282,796.000
PERDANA [S]	0.165	278,492.000

### Shariah Top Turnover (As at Yesterday)

Name	Price (RM)	Value (RM)
FRONTKN [S]	4.780	86,455,390
INARI [S]	2.500	63,671,612
CMSB [S]	1.540	62,225,511
TENAGA [S]	13.180	53,222,824
TANCO [S]	0.880	48,519,343
ZETRIX [S]	0.855	44,280,440
GAMUDA [S]	5.190	43,334,318
PMETAL [S]	6.260	42,432,010
IHH [S]	8.040	39,864,576
AXREIT [S]	2.110	36,225,180

### Top Gainers (over 5 Trading days as at Yesterday)

Name	Price (RM)	Change (RM)
NESTLE	104.700	+5.140
GENTING	3.470	+0.590
LSH	2.370	+0.350
CMSB	1.540	+0.290
SPRITZER	2.410	+0.290
HLBANK	20.780	+0.280
99SMART	3.130	+0.260
PRKCORP	0.485	+0.235
FRONTKN	4.780	+0.220
PMETAL	6.260	+0.220

### Top % Gainers (over 5 Trading days as at Yesterday)

Name	Price (RM)	Change (%)
BORNOIL	0.010	+100.00
FOCUS	0.010	+100.00
PHB	0.010	+100.00
PRKCORP	0.485	+94.00
99SMART-C16	0.165	+65.00
HSTECH-H39	0.430	+53.57
SMCAP	0.190	+52.00
PERMAJU	0.015	+50.00
DNEX-C44	0.065	+44.44
TFP	0.035	+40.00

### Top Losers (over 5 Trading days as at Yesterday)

Name	Price (RM)	Change (RM)
MPI	29.600	-1.560
HLIND	13.620	-0.660
PIE	3.130	-0.580
HLCAP	3.440	-0.510
KESM	3.400	-0.500
HLFG	17.000	-0.400
PETDAG	22.300	-0.400
CARLSBG	16.240	-0.340
KOTRA	4.180	-0.290
SUNCON	5.990	-0.270

### Top % Losers (over 5 Trading days as at Yesterday)

Name	Price (RM)	Change (%)
HSTECH-C42	0.090	-61.70
BCMALL	0.005	-50.00
HOHUP	0.020	-50.00
MTRONIC	0.010	-33.33
SGBHD	0.205	-31.67
MERIDIAN	0.025	-28.57
G3	0.015	-25.00
MMIS	0.150	-25.00
SUNCON-C51	0.075	-25.00
SUNWAY-C49	0.065	-23.53

## Price & Volume Distribution Charts (as at Yesterday)

Technical Analysis

**DEFINITION:** Shariah compliant stocks with Technical Analysis showing 5-days & 10-days Moving Average Price below Yesterday's Close over past 3 days and with Volume Spike.

**CHART GUIDE:** Volume Distribution Chart is a statistical interpretation of the current sentiment on each stock in graphical format. The highest bar categorized as >150k is likely to be traded by institutions or super dealers, while the lowest bar categorized as <15k usually represents retail investors. "Buy Up" refers to more buyers snatching up the lots queued at selling price. "Sell Down" refers to sellers selling their shares to the buying queue



ShareInvestor WebPro > Screener > Market Screener (FA & TA) > select BURSA > add criteria

**A. Criteria**

- > click Add Criteria
- Technical Analysis Conditions tab select (i) Moving Average Below Close (ii) Volume Spike
- Fundamental Analysis Conditions tab > select (iii) Revenue
- Prices & Other Conditions tab > select (iv) Is Shariah Compliant
- Technical Analysis Conditions tab select (v) Moving Average Below Close
- Prices & Other Conditions tab > select (vi) Last Done Price
- Technical Analysis Conditions tab select (vii) Moving Average Below Close

**B. Conditions (Criteria Filters)**

1. Moving Average Below Close - select (MA) type (5) below close price for type (3) days
2. Volume Spike - Volume type (1) greater than type (5) days average
3. Revenue ("000) - select (more than) type (1) for the past select (1) financial year(s)
4. Is Shariah Compliant - select **Yes**
5. Moving Average Below Close - select (MA) type (10) below close price for type (3) days
6. Last Done Price - select (more than) type (0.3)
7. Moving Average Below Close - select (EMA) type (5) below close price for type (3) days

- > click Save Template > Create New Template type (Shariah Hot Stocks) > click Create
- > click Save Template as > select Shariah Hot Stocks > click Save
- > click Screen Now (may take a few minutes)
- > Sort By: Select (Vol) Select (Desc)
- > Mouse over stock name > Charts > click C<sup>2</sup> Charts or Volume Distribution

### CAHYA MATA SARAWAK BHD (2852) C<sup>2</sup> Chart

Analysis

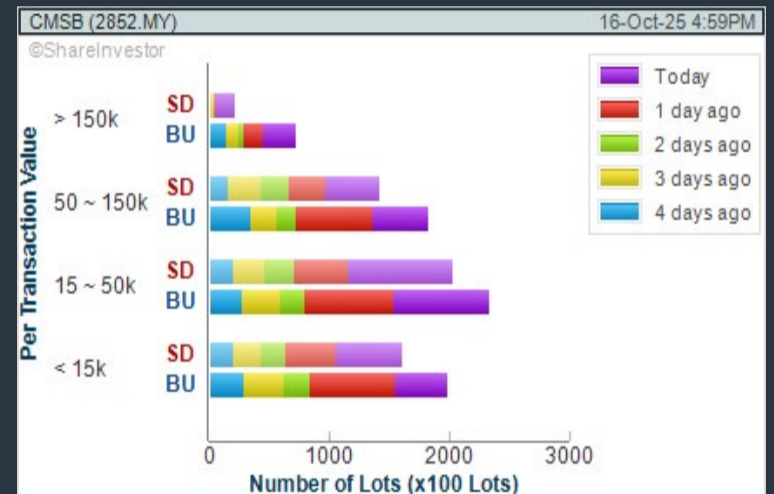

### AUMAS RESOURCES BERHAD (0098) C<sup>2</sup> Chart

Analysis

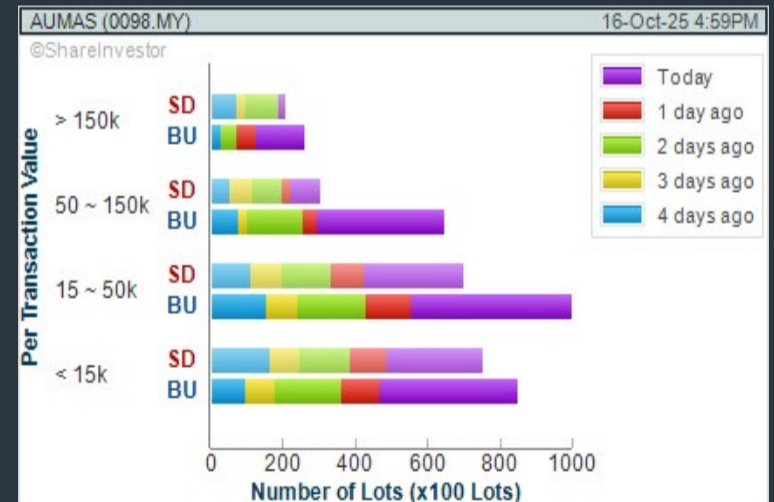
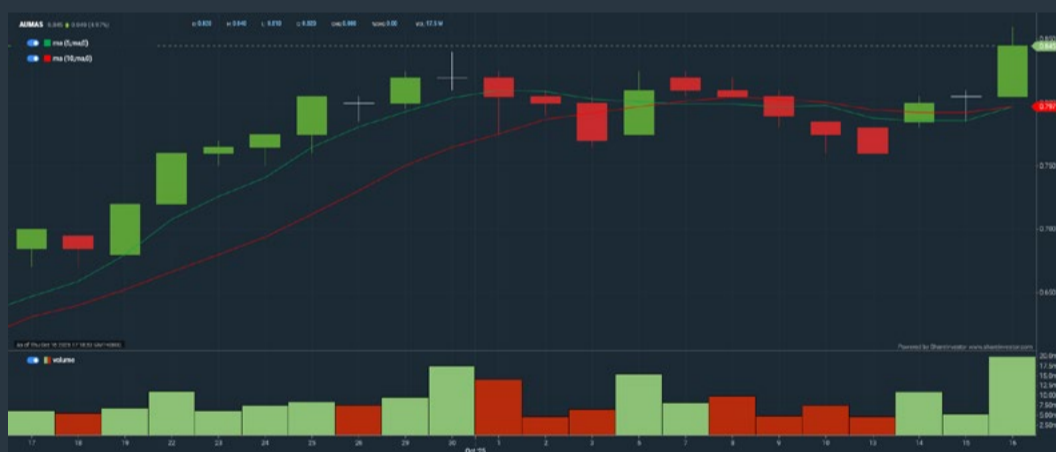

### QES GROUP BERHAD (0196) C<sup>2</sup> Chart

Analysis

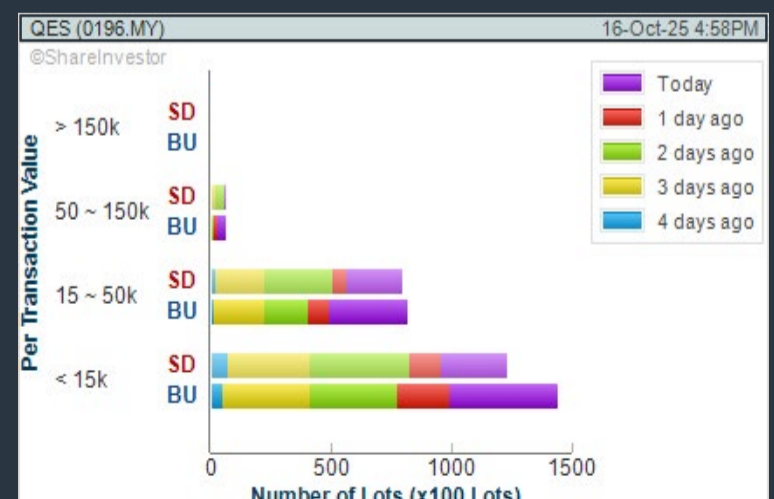
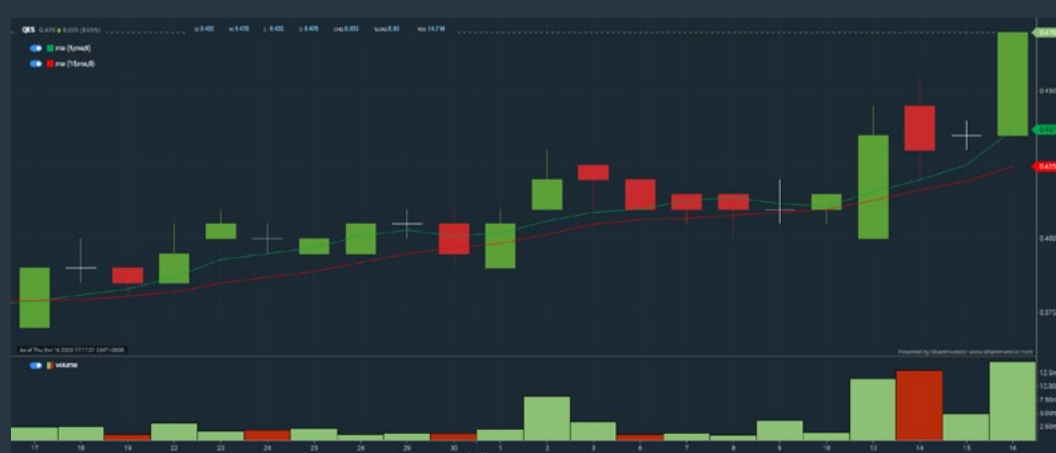

**Disclaimer:** The information on this page is provided as a service to readers. It does not constitute financial advice and/or any investment recommendations. Past performance is not indicative of future results. We assume no liability for damages resulting from or arising out of the use of such information. It would be best if you did your own research to make your personal investment decisions wisely or consult a licenced investment advisor.

## COMPANY BACKGROUND

**Cahaya Mata Sarawak Berhad** is a major private-sector player in Sarawak, East Malaysia. The Company's portfolio spans over 35 companies involved in cement manufacturing, phosphates manufacturing, oil tools, green technology, construction materials, trading, construction, road maintenance, property development, financial services, telco infrastructure and other services.



Select Counter: Bursa		CMSB (2852 MY)		View		Free Trial		Broker's Call	
CMSB CAHYA MATA SARAWAK BHD <span style="float: right;">Updated at 16 Oct 2025 17:31</span>									
Last (MYR):	1.540	Change:	+0.060	High:	1.630	Remarks:	s ?		
Open:	1.470	Change (%):	+4.05	Low:	1.470	Yesterday's Close:	1.480		
Buy Price:	1.530	Buy Volume ('00):	500	Sell Price:	1.550	Sell Volume ('00):	336		
Buy Volume ('00):	500	Cumulative Volume ('00):	402,742	Cumulative Value:	62,225,511				

### Financial Analysis

	<b>Profit Growth</b> Profit up and down in last 3 years (with last 3 profitable years)			<b>Piotroski F Score</b> The company has above average financial strength (Piotroski F-Score of 6-7)	
	<b>Dividend Payout</b> Dividend is increasing over the past 60 months.			<b>Current Ratio</b> The company is well-positioned to cover its short-term obligations with its current assets (ratio between 1.5 to 10) for 3 consecutive years	
	<b>Debt to Cashflow</b> High debt to cash flow for most recent year			<b>Gross Profit Margin</b> Good gross profit margin of 20%-40% for 2 years	

Excellent
 Good
 Neutral
 Be Alert
 Watch Out

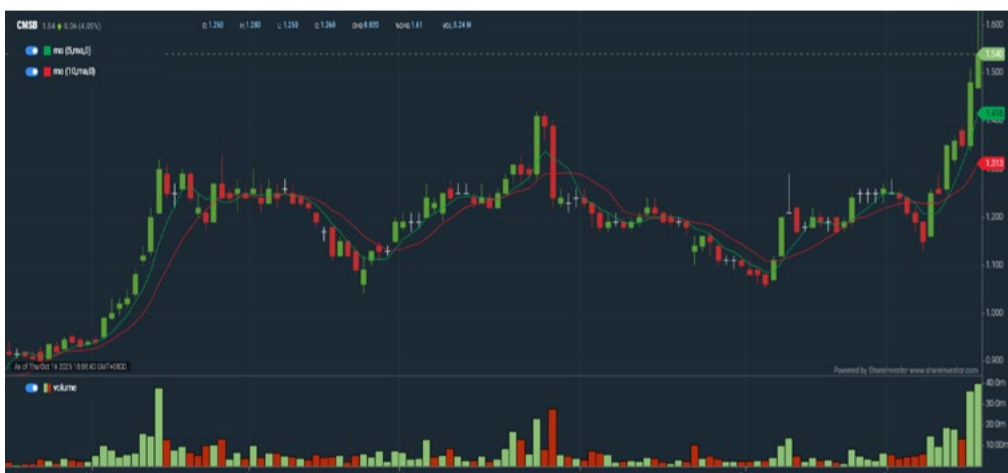

### Historical Financials

#### Profit & Loss (MYR '000)

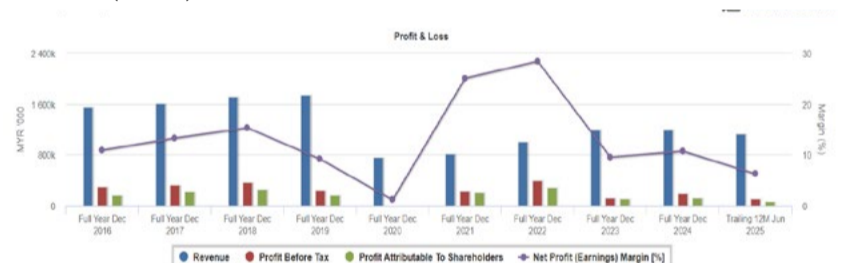

**WebPro 9-Days Free Trial Registration (worth RM10) Sign Up Now**



## Key Statistics with Total Shareholder Returns

### Total Shareholder Return

Period	Dividend Received	Capital Appreciation	Total Shareholder Return
Short Term Return	5 Days	-	+0.290
	10 Days	-	+0.290
	20 Days	-	+0.340
Medium Term Return	3 Months	-	+0.320
	6 Months	0.030	+0.625
	1 Year	0.030	+0.160
Long Term Return	2 Years	0.050	+0.390
	3 Years	0.080	+0.695
	5 Years	0.120	+0.320
Annualised Return	Annualised	-	-

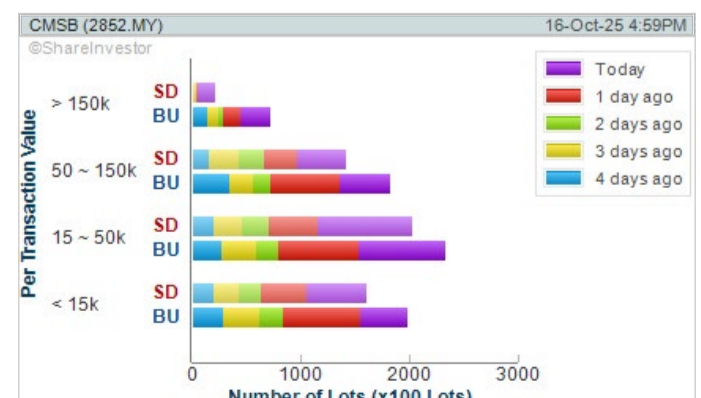

**Disclaimer:** The information on this page is provided as a service to readers. It does not constitute financial advice and/or any investment recommendations. Past performance is not indicative of future results. We assume no liability for damages resulting from or arising out of the use of such information. It would be best if you did your own research to make your personal investment decisions wisely or consult a licenced investment advisor.

# XTRA

## WITH POLY, WORK IS FUN

POLY is a high performance task chair with a striking silhouette.  
Recommended by **Forbes** as the "Highest Overall Favourite Office Chair".



Designed by **Yves Béhar**  
Proudly made by **Goodtone**

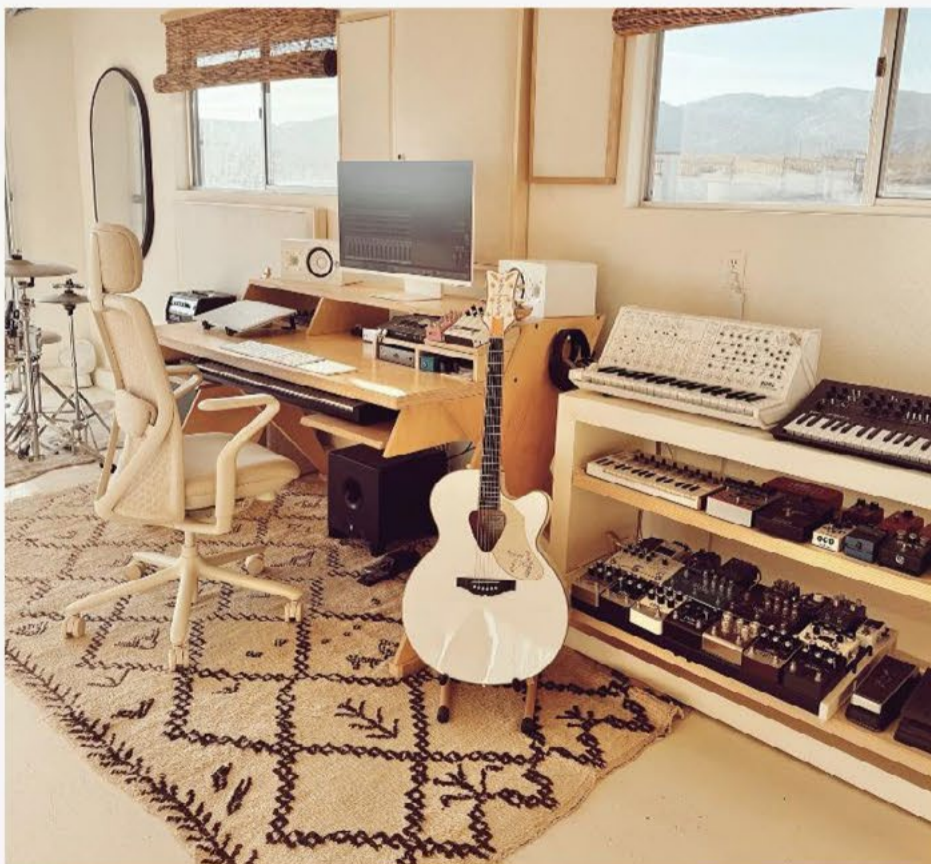

## Price & Volume Distribution Charts (as at Yesterday)

Technical Analysis

**DEFINITION:** Shariah compliant stocks with Technical Analysis showing Bullish Momentum and Price Uptrend. The share price closed at the highest price yesterday. The typical price was higher than the previous day's typical price.

**CHART GUIDE:** Volume Distribution Chart is a statistical interpretation of the current sentiment on each stock in graphical format. The highest bar categorized as >150k is likely to be traded by institutions or super dealers, while the lowest bar categorized as <15k usually represents retail investors. "Buy Up" refers to more buyers snatching up the lots queued at selling price. "Sell Down" refers to sellers selling their shares to the buying queue.



ShareInvestor WebPro > Screener > Market Screener (FA & TA)>select BURSA>add criteria

**A. Criteria**

- > click Add Criteria
- Fundamental Analysis Conditions tab >select (i) Revenue
- Technical Analysis Conditions tab select (ii) Average Volume
- Prices & Other Conditions tab > select (iii) Last Done Price
- Prices & Other Conditions tab > select (iv) Is Shariah Compliant
- Technical Analysis Conditions tab select (v) RSI Overbought
- Technical Analysis Conditions tab select (vi) Moving Average Below Close
- Technical Analysis Conditions tab select (vii) CCI Overbought

**B. Conditions (Criteria Filters)**

1. Revenue ("000) - select (more than) type (1) for the past select (1) financial year(s)
2. Average Volume - type (1) days average volume greater than type (10000) lots
3. Last Done Price - select (more than) type (0.3)
4. Is Shariah Compliant - select Yes
5. RSI Overbought - select RSI 1 above 99 for 1 days
6. Moving Average Below Close - select (MA) type (10) below close price for type (1) days
7. CCI Overbought - select CCI (2) above (0) for (1) days

- > click Save Template > Create New Template type (Shariah Momentum Up Stocks) > click Create
- > click Save Template as > select Shariah Momentum Up Stocks > click Save
- > click Screen Now (may take a few minutes)
- Sort By: Select (Vol) Select (Desc)
- Mouse over stock name > Charts > click C<sup>2</sup> Charts tab or Volume Distribution

### TANCO HOLDINGS BHD (2429)

C<sup>2</sup> Chart

Analysis

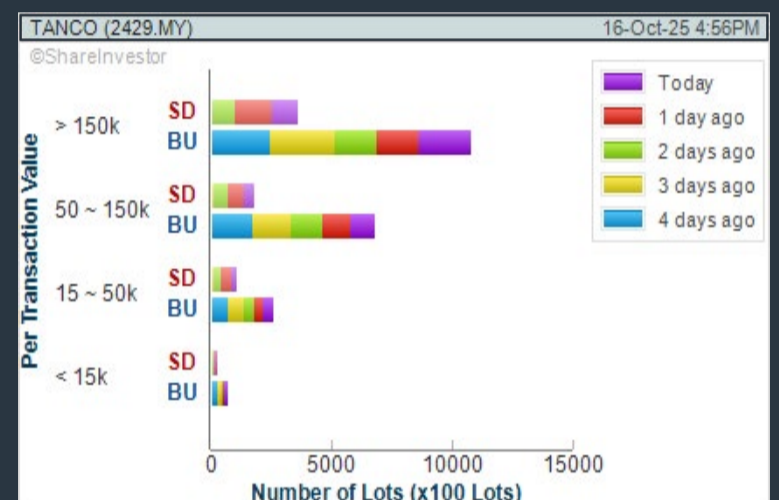

### ZETRIX AI BERHAD (0138)

C<sup>2</sup> Chart

Analysis

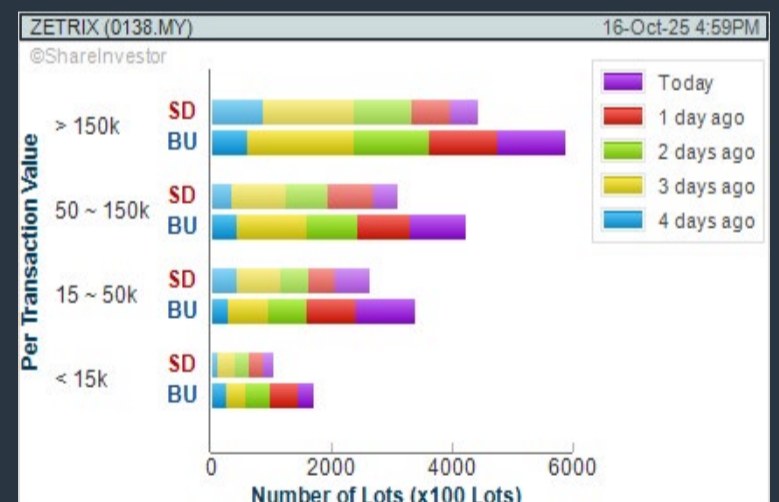
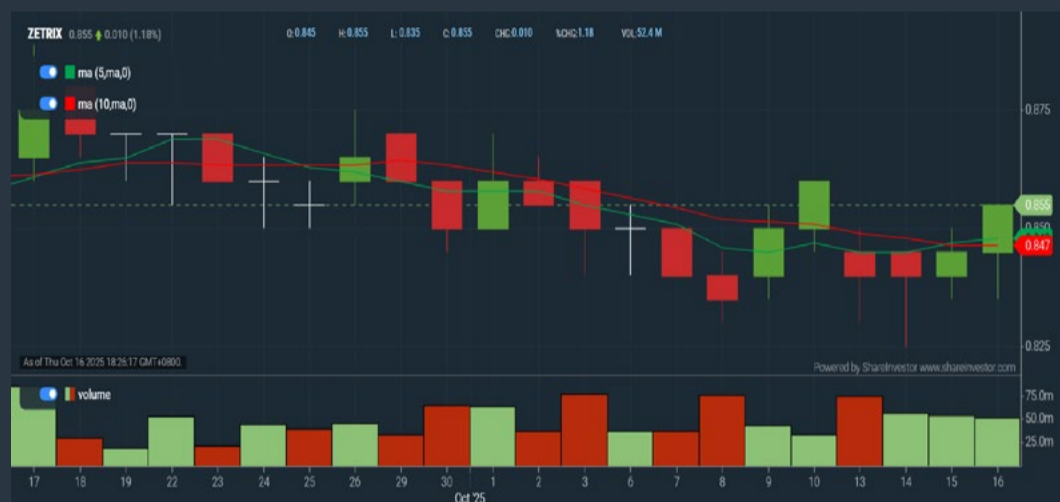

### CAHYA MATA SARAWAK BHD (2852)

C<sup>2</sup> Chart

Analysis

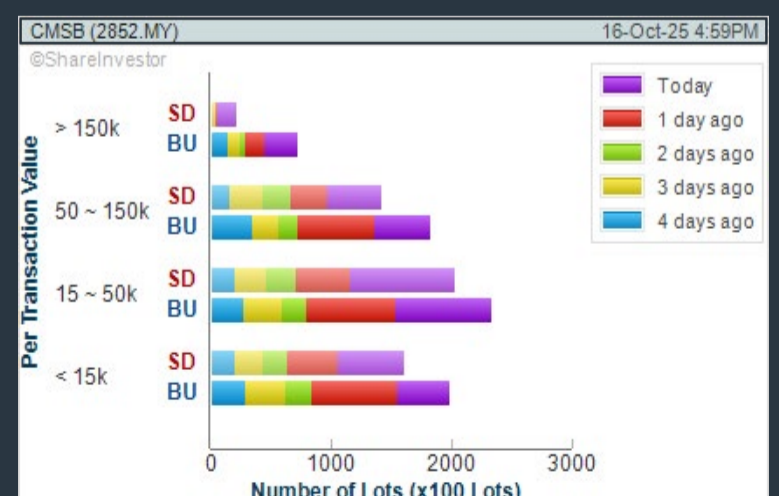

**Disclaimer:** The information on this page is provided as a service to readers. It does not constitute financial advice and/or any investment recommendations. Past performance is not indicative of future results. We assume no liability for damages resulting from or arising out of the use of such information. It would be best if you did your own research to make your personal investment decisions wisely or consult a licenced investment advisor.

## Price & Volume Distribution Charts (as at Yesterday)

Technical Analysis

**DEFINITION:** Stocks with Technical Analysis showing 5-days & 10-days Moving Average Price below Close over past 1 days and with Volume Spike

**CHART GUIDE:** Volume Distribution Chart is a statistical interpretation of the current sentiment on each stock in graphical format. The highest bar categorized as >150k is likely to be traded by institutions or super dealers, while the lowest bar categorized as <15k usually represents retail investors. "Buy Up" refers to more buyers snatching up the lots queued at selling price. "Sell Down" refers to sellers selling their shares to the buying queue.

**SHAREINVESTOR WEBPRO**  
step-by-step GUIDE

ShareInvestor WebPro > Screener > Market Screener (FA & TA) > select BURSA > add criteria

**A. Criteria**

- > click Add Criteria
- Technical Analysis Conditions tab select (i) Moving Average Below Close (ii) Volume Spike
- Fundamental Analysis Conditions tab >select (iii) Revenue
- Prices & Other Conditions tab > select (iv) Is Shariah Compliant
- Technical Analysis Conditions tab select (v) Moving Average Below Close
- Prices & Other Conditions tab > select (vi) Last Done Price
- Technical Analysis Conditions tab select (vii) Moving Average Below Close

- B. Conditions (Criteria Filters)**
1. Moving Average Below Close - select (MA) type (5) below close price for type (3) days
  2. Volume Spike - Volume type (1) greater than type (5) days average
  3. Revenue ("000) - select (more than) type (1) for the past select (1) financial year(s)
  4. Is Shariah Compliant - select NO
  5. Moving Average Below Close - select (MA) type (10) below close price for type (1) days
  6. Last Done Price - select (more than) type (0.3)
  7. Moving Average Below Close - select (EMA) type (5) below close price for type (1) days

- > click Save Template > Create New Template type (Non-Shariah Hot Stocks) > click Create
- > click Save Template as > select Non-Shariah Hot Stocks > click Save
- > click Screen Now (may take a few minutes)
- Sort By: Select (Vol) Select (Desc)
- Mouse over stock name > Charts > click C<sup>2</sup> Charts tab or Volume Distribution

### GENTING BERHAD (3182)

C<sup>2</sup> Chart

Analysis

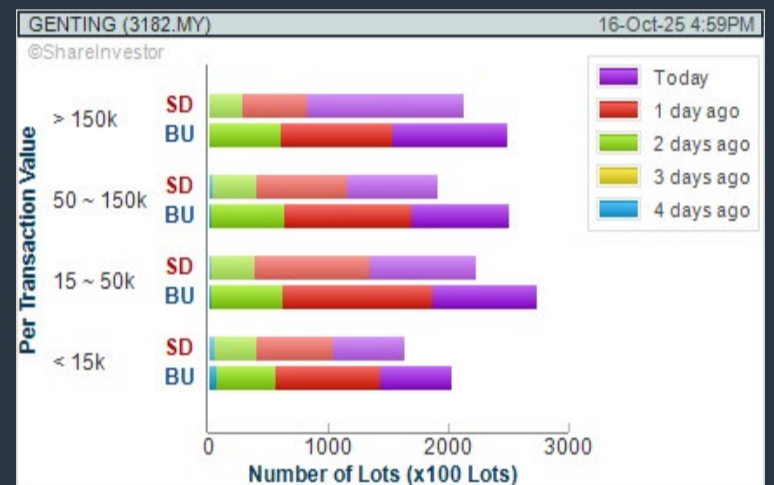

### MEGA FORTRIS BERHAD (5327)

C<sup>2</sup> Chart

Analysis

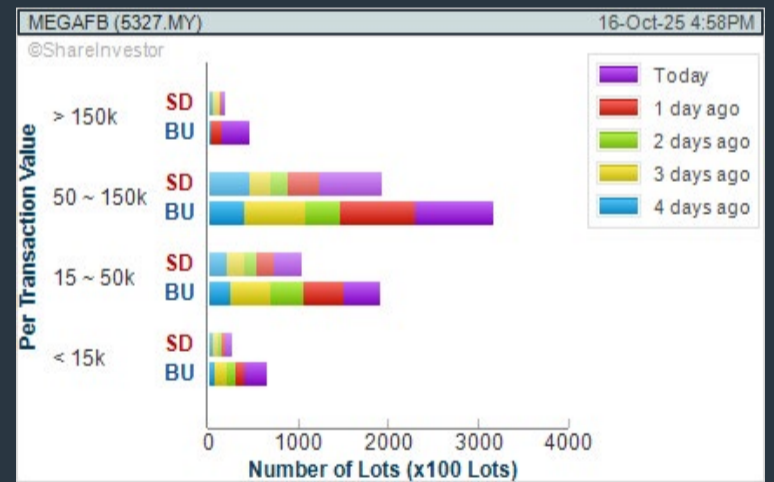
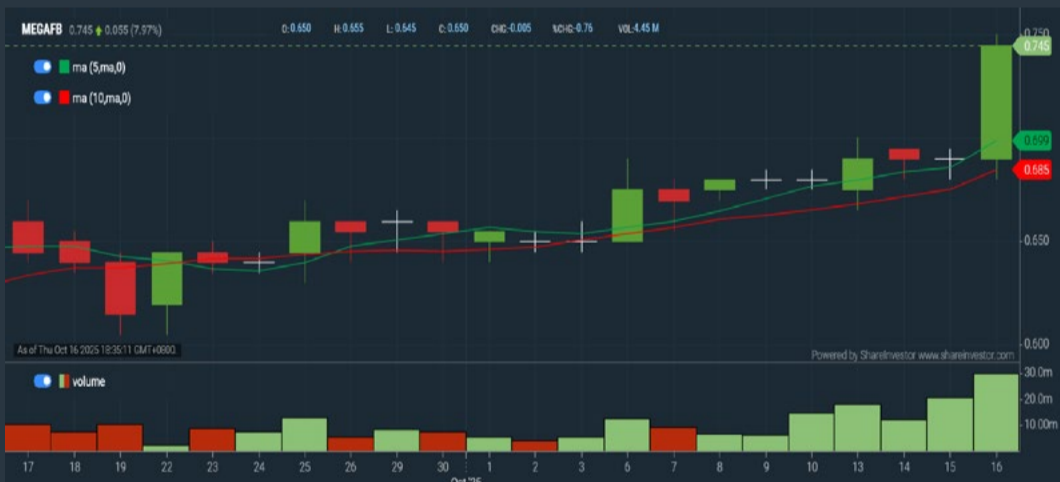

### 99 SPEED MART RETAIL HOLDINGS BERHAD (5326)

C<sup>2</sup> Chart

Analysis

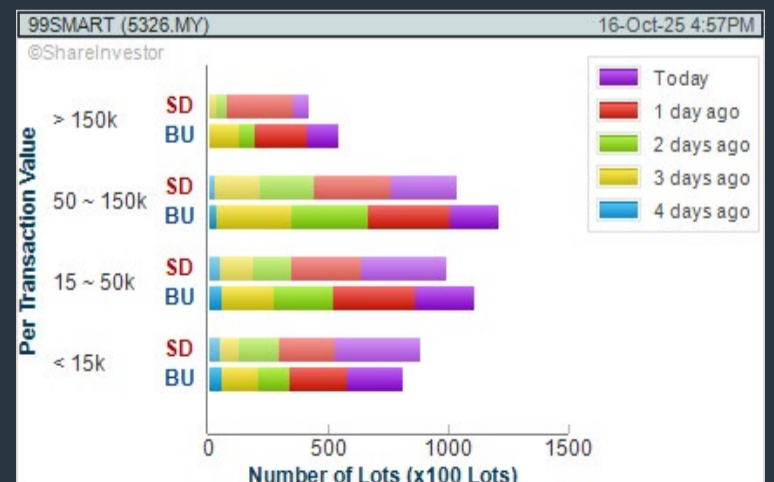
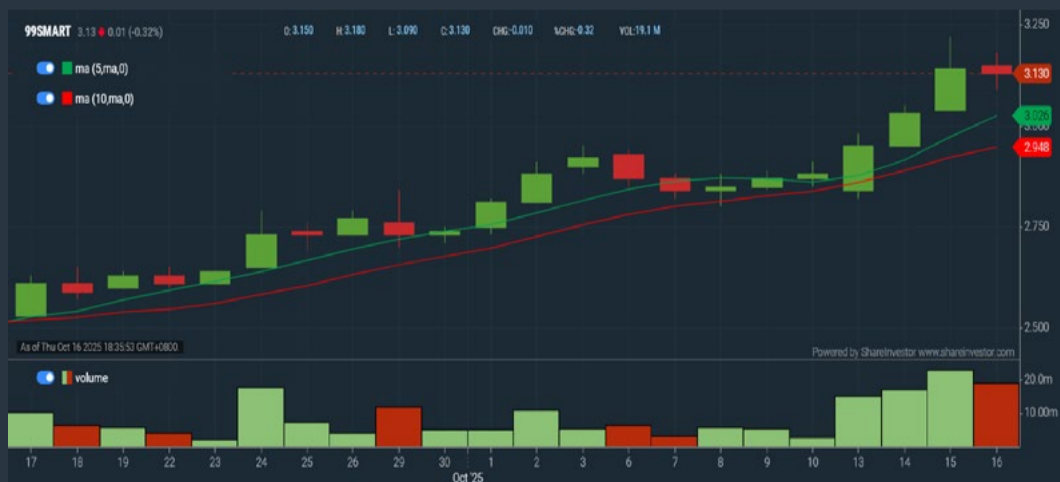

**Disclaimer:** The information on this page is provided as a service to readers. It does not constitute financial advice and/or any investment recommendations. Past performance is not indicative of future results. We assume no liability for damages resulting from or arising out of the use of such information. It would be best if you did your own research to make your personal investment decisions wisely or consult a licenced investment advisor.

## Price & Volume Distribution Charts (Over 3 trading days as at Yesterday)

Technical Analysis

**DEFINITION:** Stocks with Technical Analysis showing Bullish Momentum and Price Uptrend

**CHART GUIDE:** Volume Distribution Chart is a statistical interpretation of the current sentiment on each stock in graphical format. The highest bar categorized as >150k is likely to be traded by institutions or super dealers, while the lowest bar categorized as <15k usually represents retail investors. "Buy Up" refers to more buyers snatching up the lots queued at selling price. "Sell Down" refers to sellers selling their shares to the buying queue.



ShareInvestor WebPro > Screener > Market Screener (FA & TA) > select BURSA > add criteria

**A. Criteria**

- > click Add Criteria
- Fundamental Analysis Conditions tab > select (i) Revenue
- Technical Analysis Conditions tab select (ii) Moving Average Below Close
- Technical Analysis Conditions tab select (iii) Average Volume
- Prices & Other Conditions tab > select (iv) Last Done Price
- Technical Analysis Conditions tab select (v) Moving Average Below Close
- Technical Analysis Conditions tab select (v) Moving Average Bullish Crossover

**B. Conditions**

1. Revenue - select (more than) type (1) for the past select (1) financial year(s)
2. Moving Average Below Close - select (MA) type (20) below close price for type (1) days
3. Average Volume - type (5) days average volume type (10000) lots
4. Last Done Price - select (more than) type (0.3)
5. Moving Average Below Close - select (MA) type (10) below close price for type (1) days
6. Moving Average Bullish Crossover - select (MA) type (5) crossed above select (MA) type (10)

> click Save Template > Create New Template type (Non-Shariah Up-Trending Stocks) > click Create Click Save Template As > select Non-Shariah Up Trending Stocks > click Save > click Screen Now (may take a few minutes) Sort By: Select (Vol) Select (Desc) Mouse over stock name > Charts > click C<sup>2</sup> Charts tab or Volume Distribution

## EVERGREEN MAX CASH CAPITAL BERHAD (0286)

C<sup>2</sup> Chart

Analysis

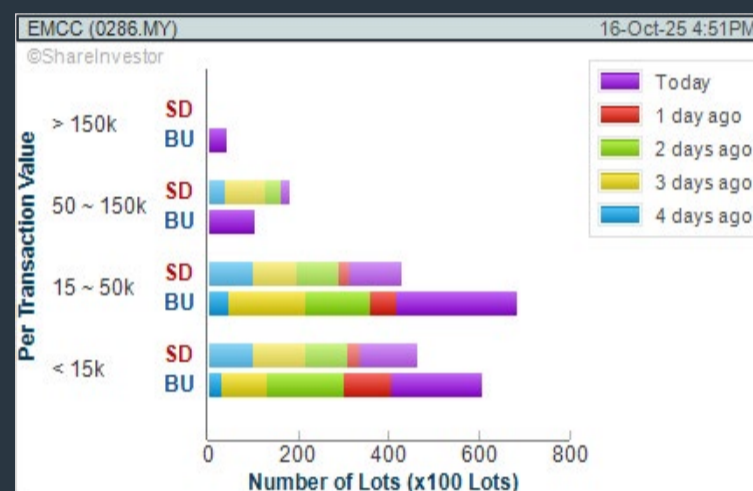

## ORIENTAL KOPI HOLDINGS BERHAD (0338)

C<sup>2</sup> Chart

Analysis



## POH KONG HOLDINGS BHD (5080)

C<sup>2</sup> Chart

Analysis

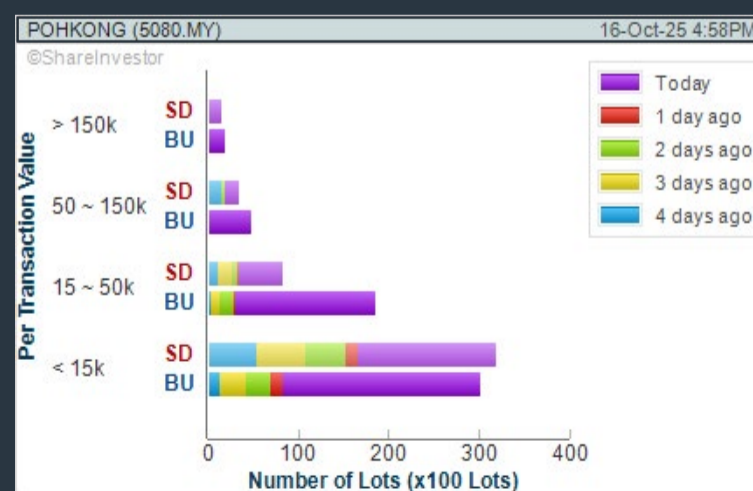

**Disclaimer:** The information on this page is provided as a service to readers. It does not constitute financial advice and/or any investment recommendations. Past performance is not indicative of future results. We assume no liability for damages resulting from or arising out of the use of such information. It would be best if you did your own research to make your personal investment decisions wisely or consult a licenced investment advisor.

# Ultimate Guide to use **ShareInvestor**

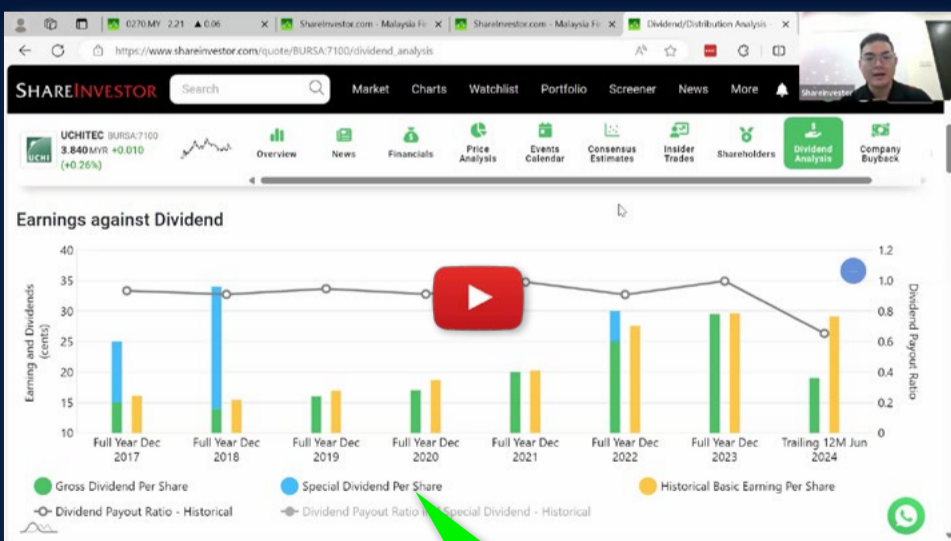

## YOU WILL LEARN HOW TO USE:

- Company Financials
- Market Screener
- Company Insider Trades
- Dividend Analysis
- Consensus Estimation  
*and more...*

**Watch  
now!**

## Price & Total Shareholder Return (as at Yesterday)

Fundamental Analysis

**DEFINITION:** Share price of a company trading at a lower price as compared to its fundamentals (FA) such as financial performance and dividend, allowing it to be attractive to value investors.

**CHART GUIDE:** Total Shareholder Return (TSR) combines share price appreciation and dividend distributions paid to show the total return to the shareholder expressed as a percentage.



ShareInvestor WebPro > Screener > Market Screener (FA & TA) > select BURSA > add criteria

**A. Criteria**

- > click Add Criteria
- Fundamental Analysis Conditions tab (i) Price Earnings Ratio
- Fundamental Analysis Conditions tab >select (ii) CAGR of Net Earnings
- Fundamental Analysis Conditions tab >select (iii) Net Debt To Equity
- Fundamental Analysis Conditions tab >select (iv) Return On Equity (ROE)

**B. Conditions**

1. Price Earnings Ratio - select (less than) type (15) times now
2. CAGR of Net Earnings - select (more than) type (10) % for the past type (3) financial year(s)
3. Net Debt To Equity – select (less than) type (1) for the past select (1) financial year(s)
4. Return On Equity (ROE) – select (more than) type (10) % for the past select (1) financial year(s)

- > click Save Template > Create New Template type (Value Stock) > click Create
- > click Save Template as > select Value Companies > click Save
- > click Screen Now (may take a few minutes)
- Sort by: Select (PE Ratio) Select (Ascending)
- > Mouse over stock name > Factsheet > looking for Total Shareholder Return
- > Mouse over stock name > Charts > click C2 Charts tab

## INGENIEUR GUDANG BERHAD (5178)

C<sup>2</sup> Chart

Analysis



Period	Dividend Received	Capital Appreciation	Total Shareholder Return
Short Term Return	5 Days	-	-
	10 Days	-	-
	20 Days	-	-
Medium Term Return	3 Months	-	-
	6 Months	-	-
	1 Year	-0.015	-33.33%
Long Term Return	2 Years	-0.05	-72.91%
	3 Years	-0.05	-81.92%
	5 Years	-0.075	-71.43%
Annualised Return	Annualised	-	-22.16%

## MATRIX PARKING SOLUTION HOLDINGS BERHAD (03019)

C<sup>2</sup> Chart

Analysis



Period	Dividend Received	Capital Appreciation	Total Shareholder Return
Short Term Return	5 Days	-	-
	10 Days	-	-
	20 Days	-	-
Medium Term Return	3 Months	-0.010	-33.33%
	6 Months	-0.030	-60.00%
	1 Year	-0.030	-60.00%
Long Term Return	2 Years	-0.030	-60.00%
	3 Years	-0.030	-60.00%
	5 Years	-0.030	-60.00%
Annualised Return	Annualised	-	-34.82%

## RAPID SYNERGY BERHAD (7765)

C<sup>2</sup> Chart

Analysis



Period	Dividend Received	Capital Appreciation	Total Shareholder Return
Short Term Return	5 Days	+0.010	+1.56%
	10 Days	-0.010	-2.26%
	20 Days	-0.005	-0.76%
Medium Term Return	3 Months	+0.030	+4.64%
	6 Months	+0.035	+5.38%
	1 Year	-0.005	-0.76%
Long Term Return	2 Years	-0.030	-4.64%
	3 Years	-0.030	-4.64%
	5 Years	-0.030	-4.64%
Annualised Return	Annualised	-	-0.61%

**Disclaimer:** The information on this page is provided as a service to readers. It does not constitute financial advice and/or any investment recommendations. Past performance is not indicative of future results. We assume no liability for damages resulting from or arising out of the use of such information. It would be best if you did your own research to make your personal investment decisions wisely or consult a licenced investment advisor.

## Price & Total Shareholder Return (as at Yesterday)

Fundamental Analysis

**DEFINITION:** Company revenue is growing and making good quality of earnings with positive Free Cash Flow.

**CHART GUIDE:** Total Shareholder Return (TSR) combines share price appreciation and distributions paid to show the total return to the shareholder expressed as a percentage.



ShareInvestor WebPro > Screener > Market Screener (FA & TA) > select BURSA > add criteria

**A. Criteria**

1. Fundamental Analysis Conditions tab > select (i) Free Cash Flow, (ii) Revenue Growth, (iii) Gross Profit (Earnings) Margin, (iv) Quality of Earnings, (v) Total Shareholder Returns, > click Add Criteria
2. Fundamental Analysis Conditions tab > select (vi) Total Shareholder Returns > click Add Criteria

**B. Conditions (Criteria Filters)**

1. Free Cash Flow - select (more than) type (1) for the past select (1) financial year(s)
2. Revenue Growth - select (more than) type (1) for the past select (1) financial year(s)
3. Gross Profit (Earnings) Margin - select (more than) type (30) % for the past select (1) financial year(s)
4. Quality of Earnings - select (more than) type (1) for the past select (1) financial year(s)
5. Total Shareholder Return - select (more than) type (5) % for the past select (3) financial year(s)
6. Total Shareholder Return - select (more than) type (5) % for the past select (5) financial year(s)

- > click Save Template > Create New Template type (Growth Companies) > click Create
- > click Save Template as > select Growth Companies > click Save
- > click Screen Now (may take a few minutes)
- > Sort By: Select (Revenue Growth) Select (Desc)
- > Mouse over stock name > Factsheet > looking for Total Shareholder Return

## COUNTRY VIEW BHD (5049)

C<sup>2</sup> Chart

Analysis



Period	Dividend Received	Capital Appreciation	Total Shareholder Return
Short Term Return	5 Days	-	+2.16%
	10 Days	-	-
	20 Days	-	+23.48%
Medium Term Return	3 Months	0.119	+38.51%
	6 Months	0.310	+51.79%
	1 Year	0.405	+58.35%
Long Term Return	2 Years	0.550	+75.89%
	3 Years	0.570	+82.77%
	5 Years	0.720	+94.89%
Annualised Return	Annualised	-	+28.77%

## IDB TECHNOLOGIES BERHAD (03030)

C<sup>2</sup> Chart

Analysis



Period	Dividend Received	Capital Appreciation	Total Shareholder Return	
Short Term Return	5 Days	-	-	
	10 Days	-	-	
	20 Days	0.004	-	+3.88%
Medium Term Return	3 Months	0.004	+3.88%	
	6 Months	0.004	+3.88%	
	1 Year	0.007	-	+5.38%
Long Term Return	2 Years	0.009	-0.079	-30.94%
	3 Years	0.010	+0.040	+5.56%
	5 Years	0.011	+0.030	+4.00%
Annualised Return	Annualised	-	+1.11%	

## CHIN TECK PLANTATIONS BHD (1929)

C<sup>2</sup> Chart

Analysis



Period	Dividend Received	Capital Appreciation	Total Shareholder Return
Short Term Return	5 Days	-	+1.34%
	10 Days	-	+5.82%
	20 Days	-	+5.37%
Medium Term Return	3 Months	0.300	+11.48%
	6 Months	0.300	+11.72%
	1 Year	0.510	+18.67%
Long Term Return	2 Years	0.910	+31.06%
	3 Years	1.110	+41.72%
	5 Years	1.500	+58.68%
Annualised Return	Annualised	-	+18.88%

**Disclaimer:** The information on this page is provided as a service to readers. It does not constitute financial advice and/or any investment recommendations. Past performance is not indicative of future results. We assume no liability for damages resulting from or arising out of the use of such information. It would be best if you did your own research to make your personal investment decisions wisely or consult a licenced investment advisor.

# Tired of low returns? Let's talk high-paying Dividends!



✓ **Top Dividend Picks Right Now**

✓ **Insider Tips** – Advanced strategies for experienced investors

✓ **Easy-to-Follow Tutorial**

Get the most out of dividends, use our Dividend Analysis function –  
Click to Watch Our Tutorial Below!

**Upgrade Your Dividend Strategy Here**



## Price & Total Shareholder Return (as at Yesterday)

Fundamental Analysis

**DEFINITION:** Company is paying out dividend with low or moderate leverage.

**CHART GUIDE:** Total Shareholder Return (TSR) combines share price appreciation and distributions paid to show the total return to the shareholder expressed as a percentage.



ShareInvestor WebPro > Screener > Market Screener (FA & TA) > select BURSA > add criteria

**A. Criteria**

- > click Add Criteria
- Fundamental Analysis Conditions tab >select (i) Dividend Yield (Historical)
- Fundamental Analysis Conditions tab >select (ii) Dividend Payout (Historical)
- Fundamental Analysis Conditions tab >select (iii) Total Debt To Equity
- Fundamental Analysis Conditions tab >select (iv) Total Shareholder Returns
- Fundamental Analysis Conditions tab >select (v) Total Shareholder Returns
- Fundamental Analysis Conditions tab / >select (vi) CAGR of Dividend Per Share

• Fundamental Analysis Conditions tab >select (vii) CAGR of Dividend Per Share

**B. Conditions (Criteria Filters)**

1. Dividend Yield - select (more than) type (1) % for the past select (1) financial year(s)
2. Dividend Payout (Historical) - select (between) type (0.5) to type (1) times for the past select (1) financial year(s)
3. Total Debt to Equity - select (less than) type (1) for the past select (1) financial year(s)
4. Total Shareholder Return - - select (more than) type (5) % for the past select (3) financial year(s)
5. Total Shareholder Return - - select (more than) type (5) % for the past select (5) financial year(s)

6. CAGR of Dividend Per Share - - select (less than) type (30) % for the past select (5) financial year(s)
7. CAGR of Dividend Per Share - - select (more than) type (1) % for the past select (5) financial year(s)

- > click Save Template > Create New Template type (Dividend Companies) > click Create
- > click Save Template as > select Dividend Companies > click Save
- > click Screen Now (may take a few minutes)
- > Sort By: Select (Dividend Yield) Select (Desc)
- > Mouse over stock name > Factsheet > looking for Total Shareholder Return

## APM AUTOMOTIVE HOLDINGS BHD (5015)

C<sup>2</sup> Chart

Analysis

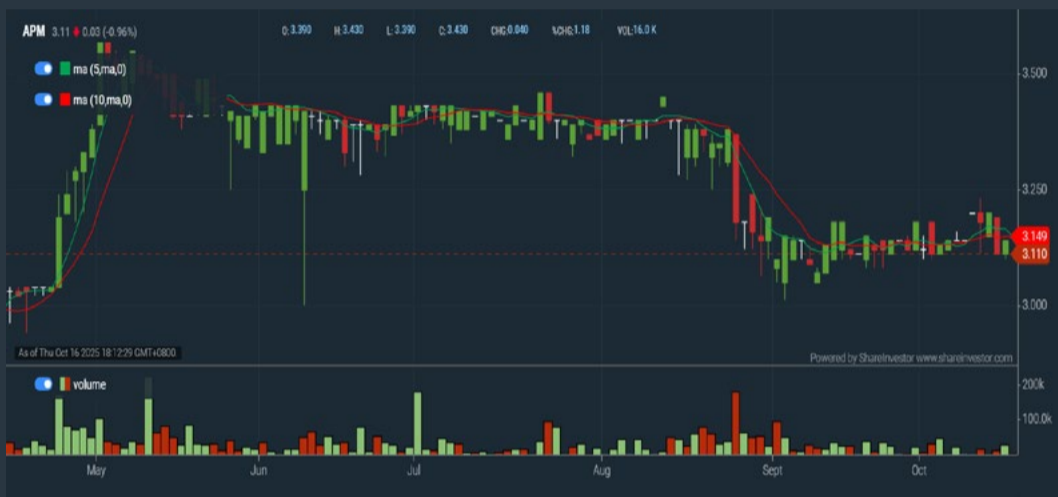

Period	Dividend Received	Capital Appreciation	Total Shareholder Return
Short Term Return	5 Days	-0.020	-0.6%
	10 Days	-0.010	-0.32%
	20 Days	-0.010	-0.28%
Medium Term Return	3 Months	0.070	2.19%
	6 Months	0.100	3.15%
	1 Year	0.250	7.81%
Long Term Return	2 Years	0.450	14.16%
	3 Years	0.670	20.05%
	5 Years	1.010	29.36%
Annualized Return	Annualized	-	10.20%

## DELEUM BHD (5132)

C<sup>2</sup> Chart

Analysis



Period	Dividend Received	Capital Appreciation	Total Shareholder Return
Short Term Return	5 Days	-0.000	-0.38%
	10 Days	-0.000	-0.38%
	20 Days	-0.000	-0.76%
Medium Term Return	3 Months	0.040	3.00%
	6 Months	0.040	3.00%
	1 Year	0.090	6.76%
Long Term Return	2 Years	0.170	12.99%
	3 Years	0.220	16.92%
	5 Years	0.270	20.85%
Annualized Return	Annualized	-	10.21%

## KOTRA INDUSTRIES BHD (0002)

C<sup>2</sup> Chart

Analysis



Period	Dividend Received	Capital Appreciation	Total Shareholder Return
Short Term Return	5 Days	0.150	3.50%
	10 Days	0.150	3.50%
	20 Days	0.150	3.50%
Medium Term Return	3 Months	0.150	3.50%
	6 Months	0.150	3.50%
	1 Year	0.250	6.10%
Long Term Return	2 Years	0.410	9.81%
	3 Years	0.520	12.45%
	5 Years	1.150	27.78%
Annualized Return	Annualized	-	10.20%

**Disclaimer:** The information on this page is provided as a service to readers. It does not constitute financial advice and/or any investment recommendations. Past performance is not indicative of future results. We assume no liability for damages resulting from or arising out of the use of such information. It would be best if you did your own research to make your personal investment decisions wisely or consult a licenced investment advisor.

**SHAREINVESTOR**<sup>®</sup>  
An AlphaInvest Company



# We're Officially on TikTok & Instagram!



Follow us now for more information!

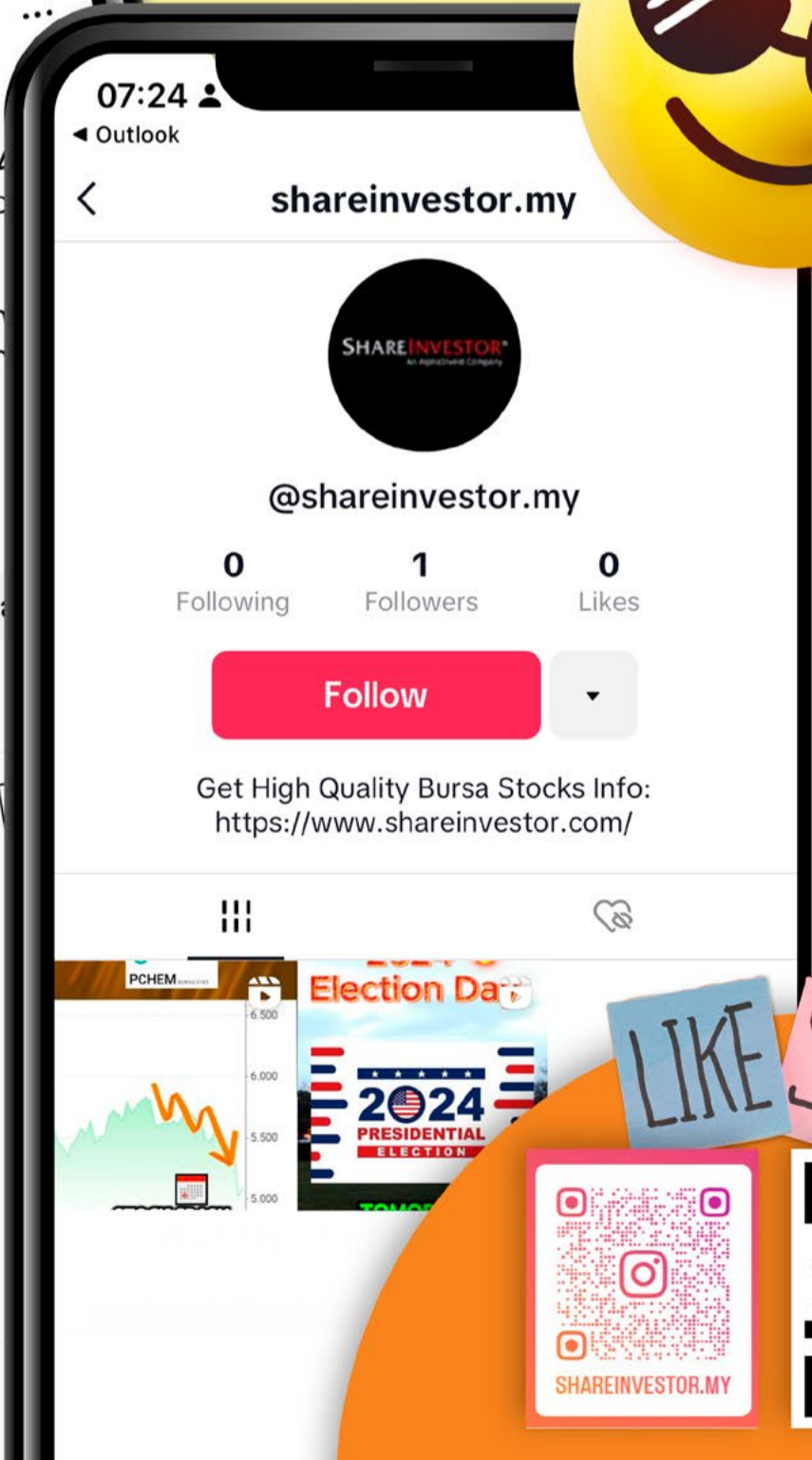
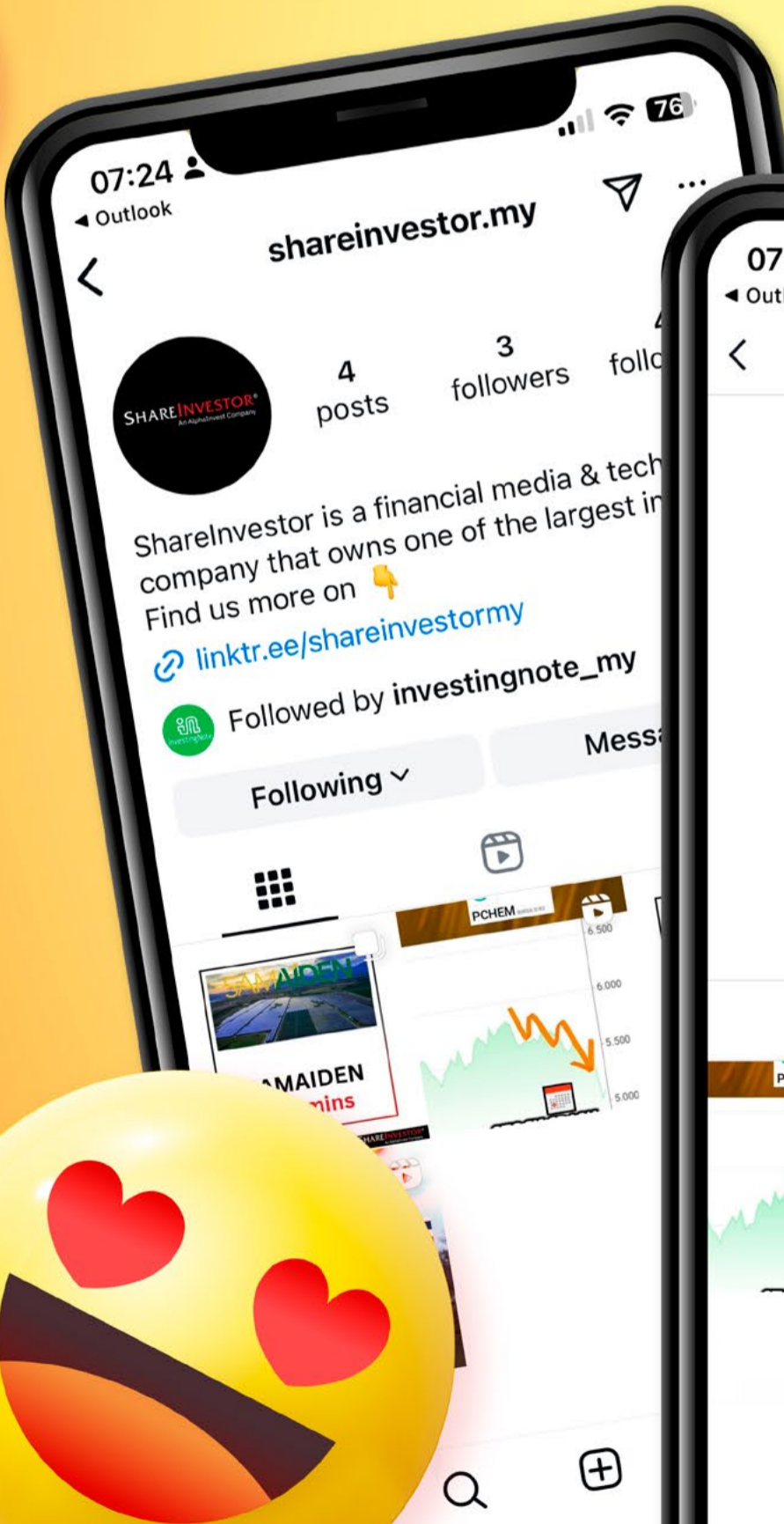

LIKE SHARE



Week: 10 Oct 2025 - 16 Oct 2025

More Brokers' Call 

APEX SECURITIES <small>... See More</small>	Call	Target Price	Release Date
Southern Cable Group Berhad (0225)	BUY	RM2.50	15 Oct 25
Frontken Corporation Berhad (0128)	BUY	RM5.18	16 Oct 25

Hong Leong Investment Bank <small>... See More</small>	Call	Target Price	Release Date
Genting Berhad (3182)	BUY	RM3.75	14 Oct 25
Matrix Concepts Holdings Berhad (5236)	BUY	RM1.75	14 Oct 25
Southern Cable Group Berhad (0225)	BUY	RM2.65	15 Oct 25
Capital A Berhad (5099)	BUY	RM1.68	16 Oct 25

KENANGA <small>... See More</small>	Call	Target Price	Release Date
Kelington Group Berhad (0151)	OUTPERFORM	RM6.15	13 Oct 25
Insights Analytics Berhad (0376)	NOT RATED	RM0.88	15 Oct 25
Time DotCom Berhad (5031)	OUTPERFORM	RM5.91	16 Oct 25

MALACCA SECURITIES <small>... See More</small>	Call	Target Price	Release Date
Insights Analytics Berhad (0376)	NOT RATED	RM0.68	13 Oct 25
Powertechnic Group Berhad (0377)	NOT RATED	RM0.42	14 Oct 25

MIDF <small>... See More</small>	Call	Target Price	Release Date
Top Glove Corporation Bhd (7113)	NEUTRAL	RM0.78	10 Oct 25

PUBLIC INVESTMENT BANK <small>... See More</small>	Call	Target Price	Release Date
Insights Analytics Berhad (0376)	BUY	RM0.60	13 Oct 25

UOB Kay Hian <small>... See More</small>	Call	Target Price	Release Date
Genting Malaysia Berhad (4715)	BUY	RM3.34	14 Oct 25
Cape EMS Berhad (5311)	BUY	RM0.39	15 Oct 25
MISC Berhad (3816)	BUY	RM8.70	15 Oct 25
Signature International Berhad (7246)	BUY	RM1.59	15 Oct 25
TSH Resources Berhad (9059)	BUY	RM1.39	15 Oct 25

**DEFINITION:** Top 10 stocks with Technical Analysis plus Pattern Matching by 60 pre-defined indicators by the system showing a higher probability of bullish sentiment on the share price.



ShareInvestor WebPro > Screener > Predefined TA Screens > select market BURSA > Most Long Signals > click Scan Results or mouse over each company

## COMPUGATES HOLDINGS BHD (5037.MY)

### COMPUGT

Price updated at 16 Oct 2025 17:31

Last: <b>0.015</b>	Change: <b>-0.005</b>	Volume: <b>333</b>
	Change (%): <b>-25.00</b>	Range: <b>0.015 - 0.015</b>

TA Scanner Results based on historical data up to 16 Oct 2025

Condition	Signal	Explanation
Bollinger Band: Bullish Long Term Volatility Breakout and Trending	Long	"1. Close price above upper bollinger band(33,1). 2. Volume above average volume(50). 3. Average volume(50) is above 300,000."
Bollinger Band: Bullish Short Term Volatility Breakout and Trending	Long	"1. Close price above upper bollinger band(33,1). 2. Volume above average volume(10). 3. Average volume(10) is above 300,000."
Bollinger Band: High Above Upper Bollinger Band	Neutral	"1. High above upper bollinger band(14,2). 2. Average volume(5) is above 100,000."
MACD: Bullish MACD Crossover	Long	"1. MACD(12,26) diff line crossed above the MACD(12,26) signal line. 2. MACD Histogram(12,26) is above 0."
Price: New 52 Week High	Long	"1. Stock reach a new 52 week high. 2. Average volume(30) is above 50000."
Stochastic: Fast Stochastic Buy Signal	Long	"1. Fast Stochastic(15,5) %K crossed above 20. 2. Fast Stochastic(15,5) %K 1 day ago was below 20 for the last 5 days. 3. Average volume(30) is above 50000"

## HEXTAR GLOBAL BERHAD (5151.MY)

### HEXTAR

Price updated at 16 Oct 2025 17:31

Last: <b>0.910</b>	Change: <b>-0.020</b>	Volume: <b>23,066</b>
	Change (%): <b>-2.15</b>	Range: <b>0.900 - 0.915</b>

TA Scanner Results based on historical data up to 16 Oct 2025

Condition	Signal	Explanation
Bollinger Band: Bullish Long Term Volatility Breakout and Trending	Long	"1. Close price above upper bollinger band(33,1). 2. Volume above average volume(50). 3. Average volume(50) is above 300,000."
Bollinger Band: Bullish Short Term Volatility Breakout and Trending	Long	"1. Close price above upper bollinger band(33,1). 2. Volume above average volume(10). 3. Average volume(10) is above 300,000."
Bollinger Band: High Above Upper Bollinger Band	Neutral	"1. High above upper bollinger band(14,2). 2. Average volume(5) is above 100,000."
DM: Bullish Directional Movement	Long	-DI(14) crossed below +DI(14)
Donchian Channels: High Above Upper Donchian Channels	Long	High crossed above the upper Donchian Channel(14,4)
MACD: Bullish MACD Crossover	Long	"1. MACD(12,26) diff line crossed above the MACD(12,26) signal line. 2. MACD Histogram(12,26) is above 0."
RSI: Short Term RSI 50 Bullish Crossover	Long	"1. RSI(20) crossed above 50 within the last 1 day and RSI(20) 1 day ago below 50 for the last 5 days. 2. Volume above average volume(125). 3. Average volume(5) is above 100,000."
Volume: 10 Days large value Buy Up trade	Long	"1. 150K value Buy Up greater than Sell Down by 20% for 10 days. 2. 50K-100K value Buy Up greater than Sell Down by 20% for 10 days. 3. Average volume(10) is above 1000000"

## AEON CO. (M) BHD (6599.MY)

### AEON

Price updated at 16 Oct 2025 17:31

Last: <b>1.300</b>	Change: <b>-0.040</b>	Volume: <b>12,647</b>
	Change (%): <b>-2.99</b>	Range: <b>1.300 - 1.340</b>

TA Scanner Results based on historical data up to 16 Oct 2025

Condition	Signal	Explanation
Bollinger Band: Bullish Long Term Volatility Breakout and Trending	Long	"1. Close price above upper bollinger band(33,1). 2. Volume above average volume(50). 3. Average volume(50) is above 300,000."
Bollinger Band: Bullish Short Term Volatility Breakout and Trending	Long	"1. Close price above upper bollinger band(33,1). 2. Volume above average volume(10). 3. Average volume(10) is above 300,000."
Bollinger Band: High Above Upper Bollinger Band	Neutral	"1. High above upper bollinger band(14,2). 2. Average volume(5) is above 100,000."
DM: Bullish Directional Movement	Long	-DI(14) crossed below +DI(14)
Donchian Channels: High Above Upper Donchian Channels	Long	High crossed above the upper Donchian Channel(14,4)
MA: Bullish Price Crossover	Long	"1. Close price crossed above MA(40) within the last 1 day. 2. Previous day close price is below the MA(10) for the last 5 days"
Parabolic SAR: Bearish Parabolic SAR Reversal	Neutral	"1. Parabolic SAR 1 day ago above close price 1 day ago for the last 5 days. 2. Parabolic SAR below close price"
RSI: Short Term RSI 50 Bullish Crossover	Long	"1. RSI(20) crossed above 50 within the last 1 day and RSI(20) 1 day ago below 50 for the last 5 days. 2. Volume above average volume(125). 3. Average volume(5) is above 100,000."

## EFFICIENT E-SOLUTIONS BHD (0064.MY)

### EFFICEN

Price updated at 16 Oct 2025 17:31

Last: <b>0.105</b>	Change: <b>-0.005</b>	Volume: <b>12,072</b>
	Change (%): <b>-4.55</b>	Range: <b>0.100 - 0.110</b>

TA Scanner Results based on historical data up to 16 Oct 2025

Condition	Signal	Explanation
Bollinger Band: Bullish Long Term Volatility Breakout and Trending	Long	"1. Close price above upper bollinger band(33,1). 2. Volume above average volume(50). 3. Average volume(50) is above 300,000."
Bollinger Band: High Above Upper Bollinger Band	Neutral	"1. High above upper bollinger band(14,2). 2. Average volume(5) is above 100,000."
DM: Bullish Directional Movement	Long	-DI(14) crossed below +DI(14)
Donchian Channels: High Above Upper Donchian Channels	Long	High crossed above the upper Donchian Channel(14,4)
MA: Medium Term Bullish Moving Average Crossover	Long	MA(25) crossed above MA(50) within the last 1 day.
RSI: Short Term RSI 50 Bullish Crossover	Long	"1. RSI(20) crossed above 50 within the last 1 day and RSI(20) 1 day ago below 50 for the last 5 days. 2. Volume above average volume(125). 3. Average volume(5) is above 100,000."
Volume: Volume Spike	Long	"1. Volume is more than 500% above average volume(10). 2. Volume above 200000. 3. Close price above 0.10"

**Disclaimer:** The information on this page is provided as a service to readers. It does not constitute financial advice and/or any investment recommendations. Past performance is not indicative of future results. We assume no liability for damages resulting from or arising out of the use of such information. It would be best if you did your own research to make your personal investment decisions wisely or consult a licenced investment advisor.



## TFP SOLUTIONS BERHAD (0145.MY)

### TFP

Price updated at 16 Oct 2025 17:30

Last: <b>0.035</b>	Change: <b>-0.005</b>	Volume: <b>85,030</b>
	Change (%): <b>-12.50</b>	Range: <b>0.035 - 0.040</b>

TA Scanner Results based on historical data up to 16 Oct 2025

Condition	Signal	Explanation
Bollinger Band: Bullish Long Term Volatility Breakout and Trending	Long	"1. Close price above upper bollinger band(33,1). 2. Volume above average volume(50). 3. Average volume(50) is above 300,000."
Bollinger Band: Bullish Short Term Volatility Breakout and Trending	Long	"1. Close price above upper bollinger band(33,1). 2. Volume above average volume(10). 3. Average volume(10) is above 300,000."
Bollinger Band: High Above Upper Bollinger Band	Neutral	"1. High above upper bollinger band(14,2). 2. Average volume(5) is above 100,000."
DM: Bullish Directional Movement	Long	-DI(14) crossed below +DI(14)
Donchian Channels: High Above Upper Donchian Channels	Long	High crossed above the upper Donchian Channel(14,4)
Historical Volatility: Increasing Historical Volatility	Neutral	Historical Volatility(100,365) increasing for the last 10 days
MACD: Overbought	Short	"1. MACD Histogram(12,26,9) reached a new 6 month high. 2. MACD Histogram(12,26,9) has been above 0 for the last 3 weeks."
Price: New 52 Week High	Long	"1. Stock reach a new 52 week high. 2. Average volume(30) is above 50000."
Williams %R: Bearish Williams %R	Short	"1. Williams %R(26) between 0 and -20. 2. Average volume(5) is above 100,000."



## MLABS SYSTEMS BERHAD (0085.MY)

### MLAB

Price updated at 16 Oct 2025 17:30

Last: <b>0.070</b>	Change: <b>-0.005</b>	Volume: <b>12,419</b>
	Change (%): <b>-6.67</b>	Range: <b>0.070 - 0.075</b>

TA Scanner Results based on historical data up to 16 Oct 2025

Condition	Signal	Explanation
Bollinger Band: Bullish Long Term Volatility Breakout and Trending	Long	"1. Close price above upper bollinger band(33,1). 2. Volume above average volume(50). 3. Average volume(50) is above 300,000."
Bollinger Band: Bullish Short Term Volatility Breakout and Trending	Long	"1. Close price above upper bollinger band(33,1). 2. Volume above average volume(10). 3. Average volume(10) is above 300,000."
Bollinger Band: High Above Upper Bollinger Band	Neutral	"1. High above upper bollinger band(14,2). 2. Average volume(5) is above 100,000."
DM: Bullish Directional Movement	Long	-DI(14) crossed below +DI(14)
Donchian Channels: High Above Upper Donchian Channels	Long	High crossed above the upper Donchian Channel(14,4)
MA: Medium Term Bullish Moving Average Crossover	Long	MA(25) crossed above MA(50) within the last 1 day.
MA: Short Term Bullish Moving Average Crossover	Long	MA(10) crossed above MA(15) within the last 1 day.
Parabolic SAR: Bearish Parabolic SAR Reversal	Neutral	"1. Parabolic SAR 1 day ago above close price 1 day ago for the last 5 days. 2. Parabolic SAR below close price"



## SIGNATURE ALLIANCE GROUP BERHAD (0360.MY)

### SAG

Price updated at 16 Oct 2025 17:30

Last: <b>0.860</b>	Change: <b>-0.020</b>	Volume: <b>44,760</b>
	Change (%): <b>-2.27</b>	Range: <b>0.860 - 0.895</b>

TA Scanner Results based on historical data up to 16 Oct 2025

Condition	Signal	Explanation
Bollinger Band: High Above Upper Bollinger Band	Neutral	"1. High above upper bollinger band(14,2). 2. Average volume(5) is above 100,000."
Candlestick: Bullish Engulfing	Long	Bullish: Engulfing
Donchian Channels: High Above Upper Donchian Channels	Long	High crossed above the upper Donchian Channel(14,4)
Volume: 10 Days large value Buy Up trade	Long	"1. 150K value Buy Up greater than Sell Down by 20% for 10 days. 2. 50K-100K value Buy Up greater than Sell Down by 20% for 10 days. 3. Average volume(10) is above 1000000"
Volume: 5 Days large value Buy Up trade	Long	"1. 150K value Buy Up greater than Sell Down by 20% for 5 days. 2. 50K-100K value Buy Up greater than Sell Down by 20% for 5 days. 3. Average volume(10) is above 1000000"
Volume: Consecutive Days Of Increasing Average Volume	Long	"1. Average Volume(20) has been increasing over the last 2 weeks. 2. Average volume(20) is above 100000"
Williams %R: Bearish Williams %R	Short	"1. Williams %R(26) between 0 and -20. 2. Average volume(5) is above 100,000."



## NOVA MSC BHD (0026.MY)

### NOVAMSC

Price updated at 16 Oct 2025 17:30

Last: <b>0.075</b>	Change: <b>+0.005</b>	Volume: <b>56,438</b>
	Change (%): <b>+7.14</b>	Range: <b>0.070 - 0.080</b>

TA Scanner Results based on historical data up to 16 Oct 2025

Condition	Signal	Explanation
Bollinger Band: Bullish Long Term Volatility Breakout and Trending	Long	"1. Close price above upper bollinger band(33,1). 2. Volume above average volume(50). 3. Average volume(50) is above 300,000."
Bollinger Band: Bullish Short Term Volatility Breakout and Trending	Long	"1. Close price above upper bollinger band(33,1). 2. Volume above average volume(10). 3. Average volume(10) is above 300,000."
Bollinger Band: High Above Upper Bollinger Band	Neutral	"1. High above upper bollinger band(14,2). 2. Average volume(5) is above 100,000."
Candlestick: Bullish Engulfing	Long	Bullish: Engulfing
DM: Bullish Directional Movement	Long	-DI(14) crossed below +DI(14)
Donchian Channels: High Above Upper Donchian Channels	Long	High crossed above the upper Donchian Channel(14,4)
MACD: Bullish MACD Crossover	Long	"1. MACD(12,26) diff line crossed above the MACD(12,26) signal line. 2. MACD Histogram(12,26) is above 0."
Parabolic SAR: Bearish Parabolic SAR Reversal	Neutral	"1. Parabolic SAR 1 day ago above close price 1 day ago for the last 5 days. 2. Parabolic SAR below close price"
Volume: Consecutive Days Of Increasing Average Volume	Long	"1. Average Volume(20) has been increasing over the last 2 weeks. 2. Average volume(20) is above 100000"
Williams %R: Bearish Williams %R	Short	"1. Williams %R(26) between 0 and -20. 2. Average volume(5) is above 100,000."



## CROPMATE BERHAD (0331.MY)

### CRPMATE

Price updated at 16 Oct 2025 17:30

Last: <b>0.190</b>	Change: -	Volume: <b>8,961</b>
	Change (%): -	Range: <b>0.180 - 0.190</b>

TA Scanner Results based on historical data up to 16 Oct 2025

Condition	Signal	Explanation
Bollinger Band: Bullish Long Term Volatility Breakout and Trending	Long	"1. Close price above upper bollinger band(33,1). 2. Volume above average volume(50). 3. Average volume(50) is above 300,000."
Bollinger Band: Bullish Lower Bollinger Band Support	Long	"1. Low 1 day ago below lower bollinger band(20,2). 2. Close above close 1 day ago. 3. Average volume(5) is above 100,000."
Bollinger Band: Bullish Short Term Volatility Breakout and Trending	Long	"1. Close price above upper bollinger band(33,1). 2. Volume above average volume(10). 3. Average volume(10) is above 300,000."
Bollinger Band: High Above Upper Bollinger Band	Neutral	"1. High above upper bollinger band(14,2). 2. Average volume(5) is above 100,000."
DM: Bullish Directional Movement	Long	-DI(14) crossed below +DI(14)
Donchian Channels: High Above Upper Donchian Channels	Long	High crossed above the upper Donchian Channel(14,4)
MA: Bullish Price Crossover	Long	"1. Close price crossed above MA(40) within the last 1 day. 2. Previous day close price is below the MA(10) for the last 5 days"
MACD: Bullish MACD Crossover	Long	"1. MACD(12,26) diff line crossed above the MACD(12,26) signal line. 2. MACD Histogram(12,26) is above 0."
Parabolic SAR: Bearish Parabolic SAR Reversal	Neutral	"1. Parabolic SAR 1 day ago above close price 1 day ago for the last 5 days. 2. Parabolic SAR below close price"
RSI: Short Term RSI 50 Bullish Crossover	Long	"1. RSI(20) crossed above 50 within the last 1 day and RSI(20) 1 day ago below 50 for the last 5 days. 2. Volume above average volume(125). 3. Average volume(5) is above 100,000."
Volume: Volume Spike	Long	"1. Volume is more than 500% above average volume(10). 2. Volume above 200000. 3. Close price above 0.10"



## INFOMINA BERHAD (0265.MY)

### INFOM

Price updated at 16 Oct 2025 17:30

Last: <b>1.450</b>	Change: <b>-0.040</b>	Volume: <b>8,388</b>
	Change (%): <b>-2.69</b>	Range: <b>1.430 - 1.470</b>

TA Scanner Results based on historical data up to 16 Oct 2025

Condition	Signal	Explanation
Bollinger Band: Bullish Long Term Volatility Breakout and Trending	Long	"1. Close price above upper bollinger band(33,1). 2. Volume above average volume(50). 3. Average volume(50) is above 300,000."
Bollinger Band: Bullish Short Term Volatility Breakout and Trending	Long	"1. Close price above upper bollinger band(33,1). 2. Volume above average volume(10). 3. Average volume(10) is above 300,000."
Bollinger Band: High Above Upper Bollinger Band	Neutral	"1. High above upper bollinger band(14,2). 2. Average volume(5) is above 100,000."
Donchian Channels: High Above Upper Donchian Channels	Long	High crossed above the upper Donchian Channel(14,4)
Price: New 52 Week High	Long	"1. Stock reach a new 52 week high. 2. Average volume(30) is above 50000."
Volume: 10 Days large value Buy Up trade	Long	"1. 150K value Buy Up greater than Sell Down by 20% for 10 days. 2. 50K-100K value Buy Up greater than Sell Down by 20% for 10 days. 3. Average volume(10) is above 1000000"
Volume: 5 Days large value Buy Up trade	Long	"1. 150K value Buy Up greater than Sell Down by 20% for 5 days. 2. 50K-100K value Buy Up greater than Sell Down by 20% for 5 days. 3. Average volume(10) is above 1000000"
Williams %R: Bearish Williams %R	Short	"1. Williams %R(26) between 0 and -20. 2. Average volume(5) is above 100,000."

**Disclaimer:** The information on this page is provided as a service to readers. It does not constitute financial advice and/or any investment recommendations. Past performance is not indicative of future results. We assume no liability for damages resulting from or arising out of the use of such information. It would be best if you did your own research to make your personal investment decisions wisely or consult a licenced investment advisor.



Learn how to identify Hot Stocks using Technical Analysis (TA) and Fundamental Analysis (FA)

**SIGN UP FOR Invest**

**IT'S FREE!!!**

[Click here](#)

Scan me



Via email, every Friday.



**Dato' Eu Hong Chew**  
Former Group CEO i-Berhad  
Non-Executive Director

He has been associated with the Sumurwang Group for many years charting the path for its manufacturing arm, firstly under Dreamland Holdings Berhad and the subsequent acquisition of I-Berhad.

Before that, he was with PA Management Consulting for a decade where he was the Director of Studies for the Cranfield PA MBA Programme in Malaysia.

Educated at the Royal Military College, Dato' Eu has an engineering degree from the University of Glasgow, and a MBA from the University of Bradford, UK.

# **there an investment opportunity in Ciena?**

## **SUMMARY**

- Ciena Corporation (NYSE: CIEN) operates mainly in networking equipment, a sector with single-digit growth. Its organic revenue growth only matched the growth of GDP.
- While profits grew at double-digit rates, this required heavy capital, leading to flat or declining returns on invested capital. Margin improvements were minimal, with gains mostly from fixed-cost discipline.
- The company is cash generative with strong operations, reduced leverage, and a solid cash position, but its high reinvestment rate leaves limited distributions to shareholders.

*Disclaimer: This article is written for informational purposes only. It does not constitute a solicitation, offer, advice, counseling or recommendation to buy or sell. As such it is not intended to promote the purchase of shares in any way. As a reminder, any type of asset has a risk factor and needs to be evaluated from multiple perspectives. Therefore, any investment decision and the associated risk remains with the investor. The views expressed here are entirely the writer's own.*

## BACKGROUND

Ciena is a technology company that enhances the internet's speed and efficiency. In simple terms, it builds high-tech equipment to move massive amounts of data across networks. It also develops software to automate and manage these networks, and provides services to help customers deploy and maintain them.

Its operations can be grouped into three categories:

- **Network Platforms** – hardware such as optical transport, switching, and routing systems.
- **Network Software & Services** – software for network control and automation, including both the Platform software and Blue Planet operations.
- **Global Services** – consulting, support, and maintenance for both hardware and software.

The Network Platforms segment dominates, contributing on average about 79% of revenue over the past decade. Despite efforts to expand into software and services, Ciena remains largely a hardware company. Geographically, the Americas (mainly North America) generate roughly two-thirds of total revenue. **Refer to Chart 1.**

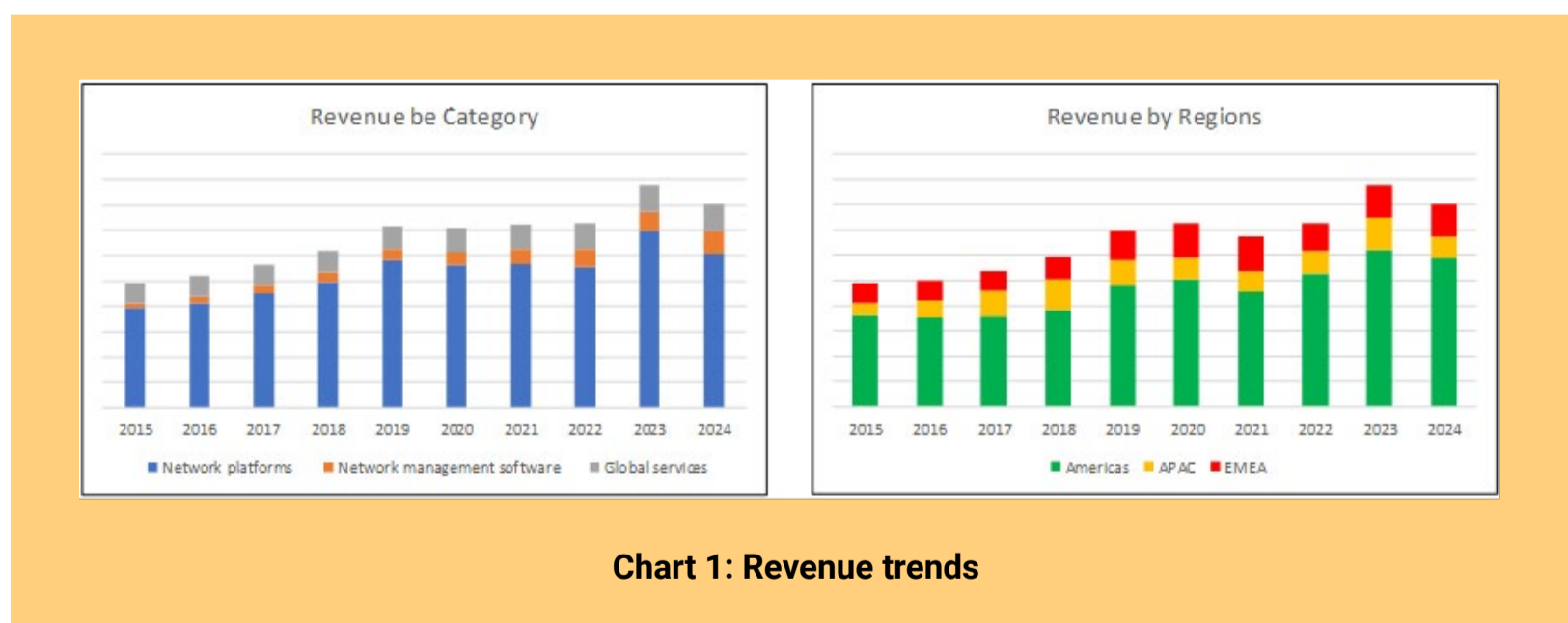

Yet, there is a puzzling divergence between performance and valuation. Over the past decade, Ciena's stock price has trended upward, while its returns on invested capital (ROIC) have declined. This inverse relationship persisted even in the past year. One

possible explanation is that the market is pricing in growth expectations.

But this raises a critical question: if the market is growing, why have Ciena's returns been falling - particularly between 2020 and 2024? Shouldn't sustained financial performance matter more than potential market size?

## **OPERATING PERFORMANCE**

Over the past decade, Ciena's revenue growth of 5.7% CAGR came from a mix of organic expansion and acquisitions.

Between 2015 and 2024, the company invested about USD890 million in net CAPEX and USD398 million in cash acquisitions. This spending pattern suggests that roughly one-third of the company's growth was acquisition-driven. Stripping this out, Ciena's organic growth worked out to just 3.8% CAGR, broadly in line with long-term GDP growth.

Ciena operates in the communications equipment sector, a business that historically grows slowly. Independent research firms echo this muted outlook: global network equipment is projected to grow at 8.3% CAGR, while the U.S. market is expected to grow at only 2.8% CAGR through 2030. In short, despite the AI hype, industry growth remains single-digit.

Ciena's profits were more volatile than revenue, partly due to unusual tax effects in 2017 and 2018. Adjusting for these, from 2015 to 2024, NOPAT grew at a 4.0% CAGR while PAT grew at a 24.5% CAGR

Returns, however, told a different story. ROIC averaged 11% but declined to 8.7% annually, while ROE averaged 11% but grew at 5.3% CAGR. This divergence was driven by rapid balance sheet expansion. Profits increased, but required ever more capital, leading to falling ROIC and weak ROE growth.

Margins provided little comfort. Gross margin, SGA margin, and contribution margin showed no meaningful improvement over

the decade. The one positive sign was better fixed-cost discipline: fixed costs fell from 44% of revenue in 2015/16 to 39% in 2023/24, indicating efficiency in funding R&D and operations. **Refer to Chart 2.**

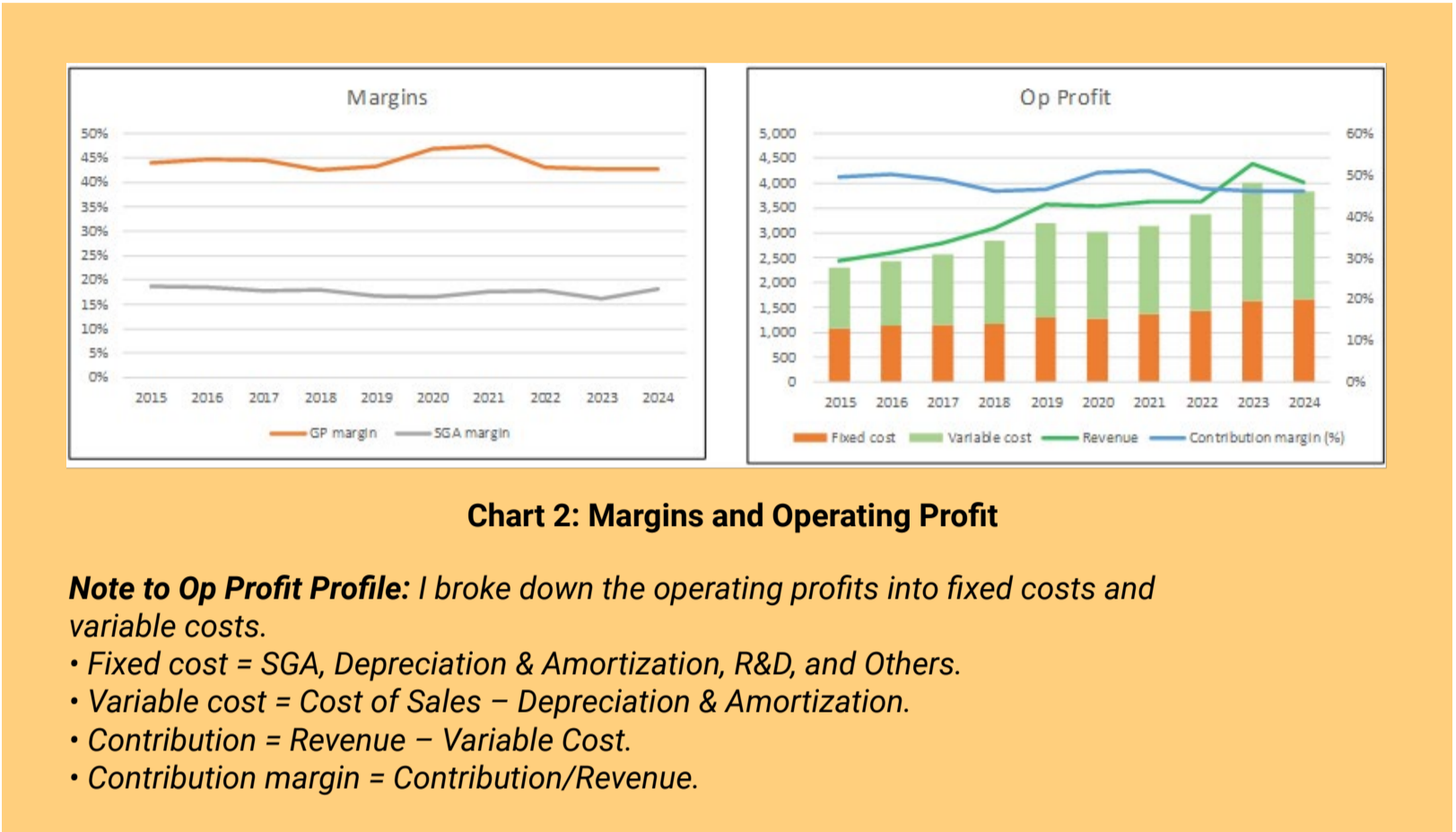

## PEERS

I compared Ciena's performance with that of peers with similar orders of magnitude of revenue. You can see that Ciena is among the bigger ones in the peer group in terms of revenue, but it had lower revenue growth than the panel average revenue growth. **Refer to Table 1.**

Company	Revenue	
	2024 (USD m)	CGAR 2015 to 2023 (%)
Ciena (CIEN)	4,015	6%
Infinera (INFN)	1,458	6%
Ribbon Comm (RBBN)	834	14%
Marvell Technology (MTVL)	5,376	8%
Adtran (ADTN)	905	5%

**Table 1: Peer Revenue**

When it came to return on capital, EBIT margin, and EPS, Ciena had the best performance. However, its Levered Free Cash Flow Margin was lower than the panel average.

Overall, I would rate its peer performance as better than average. My analysis in the earlier sections did not point to a very strong business performance by Ceina. Taking this in the context of Ciena's good peer performance, I am more inclined to think that this is a tough sector to be in.

Item	Sources USD m	Uses USD m
Cash flow from Ops	2,979	
New shares	272	
Net Debt	449	
Acquisition		398
CAPEX		890
Dividends		0
Buybacks		1,668
Misc		745
<b>Total</b>	<b>3,701</b>	<b>3,701</b>

**Table 2: Sources and Uses of Funds 2015 to 2024**

## FINANCIAL POSITION

I would rate Ciena's financials as strong and even consider it a cash cow. It has good positive points with one key negative point. The positive points included:

- From 2015 to 2024, except for one year, it delivered positive cash flow from operations every year. During this period, it had a good cash conversion ratio with USD3.0 billion cash flow from operations compared to its USD2.6 billion net income.
- As of May 2025, it had USD1.2 billion in cash and short-term investments, equal to about 23% of its total assets.
- As of May 2025, it had a debt-capital ratio of 35%, down from its 2015 high of 68%.
- It had a good capital allocation plan as shown in **Table 2**. Its cash flow from operations was more than enough to cover its CAPEX and acquisitions. Excess was returned to shareholders in the form of a share buyback.

- Its negative point was the high Reinvestment rate (Reinvestment/ NOPAT) of 70% over the past decade.

Reinvestment = CAPEX & Acquisitions – (Depreciation & Amortization) + increase in Net Working Capital.

This high Reinvestment rate meant that only 30% of the NOPAT was available for distribution to the shareholders. If I excluded acquisitions, the average Reinvestment rate would reduce to 53%.

## VALUATION

Ciena operates in a slow-growth networking equipment market, with organic growth only matching GDP levels. While profits expanded at a double-digit pace, this required significant capital, leaving returns largely flat. Earnings growth came more from fixed cost control than margin expansion. The company remains financially sound and cash generative.

On valuation, two scenarios were tested:

- **Scenario 1 (organic growth only of 4%):** I obtained an intrinsic value of USD34 per share.
- **Scenario 2 (acquisition-driven boost to 15% growth, tapering to 4%):** The intrinsic value increased to USD91 per share.

With the stock trading at USD78 per share (Feb 25, 2025), there is no margin of safety under Scenario 1, and only a modest 17% margin of safety under Scenario 2. Refer to the original article for details of the valuation.

## CONCLUSION

Ciena remains a financially strong company operating in a structurally slow-growth industry. Its ability to generate consistent cash flow, maintain a solid balance sheet, and control fixed costs demonstrates resilience. However, its reliance on capital-intensive growth has led to declining returns on invested capital, with limited improvement in margins.

From a valuation standpoint, the stock offers little cushion. Under an organic growth path, the intrinsic value is well below the market price. Even under an acquisition-driven growth scenario, the margin of safety is modest.

For a long-term value investor, this suggests that Ciena is more of a cash-generative, steady business than a compelling growth story. Unless future acquisitions deliver sustained returns without eroding capital efficiency, the valuation does not offer an attractive entry point.

*I am a long-term value investor who has held onto stocks for more than 5 years. My analysis and valuation are from such a perspective. I consider quarterly results "noisy" and focus on long-term trends.*

*This article was re-purposed from my article "Ciena's Stock Is Soaring, But Are Investors Ignoring A Major Red Flag?" which was first published in Seeking Alpha. Refer to this [link](#) for more of my insights on other US companies.*

*Disclaimer: This article is written for informational purposes only. It does not constitute a solicitation, offer, advice, counseling or recommendation to buy or sell. As such it is not intended to promote the purchase of shares in any way. As a reminder, any type of asset has a risk factor and needs to be evaluated from multiple perspectives. Therefore, any investment decision and the associated risk remains with the investor. The views expressed here are entirely the writer's own.*



**CHECK OUT SHAREINVESTOR  
BROKER'S  
CALL**

Weekly Buy/Sell/Hold calls  
from leading Malaysian Brokerages.

**Go To Broker's Call**

**BUY** **HOLD** **SELL**

# UNLOCK THE SECRET OF WEALTH

DO YOU REALLY WANT TO MASTER VALUE INVESTING



SEE HOW TO GET HIGHER RETURNS WITH LOWER RISK



# Domestic financial markets remained orderly despite global volatility - BNM

**A**ccording to Bank Negara Malaysia (BNM) in its Financial Stability Review for the 1H2025 (FSR 1H 2025), Malaysia's financial market conditions remained orderly despite heightened global volatility, driven by US tariff developments, concerns over global growth and geopolitical tensions. The Financial Market Stress Index (FMSI) peaked in May but has since moderated, reflecting stabilisation across all asset classes.

The Ringgit appreciated by 6.1% against the US dollar between March and September 2025, driven largely by external developments. Malaysia's favourable economic prospects, ongoing structural reforms and continued engagements with corporates are expected to provide ongoing support for the ringgit.

In the first half of 2025, business operations remained resilient, supported by resilient domestic demand and sustained economic activity. However, profitability was constrained by persistent cost pressures, particularly in sectors affected by higher labour and material costs. Despite these challenges, businesses maintained their financial strength. The median interest coverage ratio stood at 6.2 times, while the share of firms-at-risk remained stable at 24.4%.

The credit quality of business loans was sustained, with the impairment ratio unchanged at 3.1%. While a small segment of small and medium enterprises (SMEs) continued to face repayment challenges, signs of financial stress remained contained. The share of SME loans under repayment assistance programmes continued to decline, accounting for 4.1% of total SME loans and just 0.7% of total loans in the banking system and development financial institutions.

Looking ahead, the operating environment is expected to remain challenging in the second half of 2025. Nonetheless, moderating input prices and firms' ongoing cost management strategies are expected to alleviate some of the pressures. Additionally, strong domestic demand and continued investment activity will remain as key pillars supporting business resilience.

While the household debt-to-GDP ratio edged slightly higher to 84.8%, borrowers' debt-servicing capacity remained healthy, underpinned by banks' prudent lending standards. Key indicators of debt repayment capacity remained sound, with the median debt service ratio (DSR) at 41% for newly approved loans and 33% for outstanding loans.

Overall, the quality of household borrowings remained sound, with the loan impairment ratio unchanged at 1.1%. The share of household loans under repayment assistance programmes continued to decline, reflecting sustained repayment behaviour. Despite ongoing cost-of-living pressures, signs of financial stress among household borrowers remained limited and contained, with no evidence of widespread deterioration in repayment trends.

Financial institutions continued to demonstrate strong operational resilience in the first half of 2025. In response to persistent cyber threats, institutions significantly enhanced their cybersecurity capabilities, enabling more effective threat detection, containment and response. These efforts have helped minimise operational disruptions and reinforce trust in the system.

According to BNM Deputy Governor Aznan Abdul Aziz, fraud risks

have increasingly shifted towards authorised scams involving social engineering tactics. In response, BNM and the financial industry have strengthened fraud detection measures and expanded public awareness initiatives. This includes the ongoing upgrade of the National Fraud Portal to enhance the tracing of suspicious transactions and better protect victims.

The Real-time Electronic Transfer of Funds and Securities System (RENTAS) and major retail payment systems (RPS) maintained high levels of system availability throughout the first half of 2025, with no major operational or cyber incidents reported. As regional cross-border Quick Response (QR) payment connectivity continues to expand, BNM will further strengthen its oversight of cross-border payment arrangements. This will be achieved through close collaboration with relevant regulatory authorities to ensure continued resilience and security of these systems.

Malaysia's financial institutions continued to play a pivotal role in supporting economic activity during the first half of 2025. As of end-June 2025, the banking system's total capital ratio stood at 18.2%, with excess capital buffers of RM138.9 billion. Similarly, the insurance and takaful sector remained well-capitalised, recording an aggregate capital adequacy ratio of 223% and excess capital buffers of RM42 billion. These buffers ensure that financial institutions remain well-positioned to absorb unexpected losses while continuing to meet the financing and protection needs of households and businesses as economic activity expands. **Click this link for the [Financial Stability Review 1st Half 2025 Report](#).**



CHECK OUT  
SHAREINVESTOR  
**BROKERS' CALL**  
Weekly Buy/Sell/Hold calls from leading Malaysian Brokerages.

Go To Brokers' Call

# Tradeview & Funding Societies Launch Private Credit Fund for Malaysian SMEs

**M**alaysians can now invest in local small and medium enterprises (SMEs) through a wholesale fund with the launch of the Tradeview Funding Societies Income Fund (TFSIF). It focuses on underserved but creditworthy businesses with strong repayment records.

The fund is a result of the collaboration between boutique asset management firm Tradeview Capital and peer-to-peer (P2P) financing platform operator Funding Societies Malaysia. Both are licensed by the Securities Commission Malaysia.

The TFSIF targets sophisticated investors with a medium- to long-term investment horizon. With a minimum investment amount of RM10,000 at an initial unit price of RM1.00, it aims to generate an absolute return of 6% per annum to the investors, which will be distributed monthly. Subsequent top-ups will be of the same amount.

A Credit Enhancement Reserve of up to 10% of net investment deposits supports the fund's benchmark return and cushions early credit losses. Some notes are backed by registrable collateral or third-party guarantees from CGC Digital Malaysia, a wholly owned

subsidiary of the Credit Guarantee Corporation, providing a multi-layered protection structure.

The fund imposes a sales charge of up to 2% of the net investment amount, while annual management fee is up to 1.5% per annum. The initial offer period shall be for a period of not more than 45 calendar days from the launch of the fund.

According to its press release, the fund is structured as an open-ended wholesale fixed income vehicle, offering investors monthly income distributions and liquidity opportunities. It combines the complementary strengths of both partners - Tradeview Capital's disciplined fund management approach and Funding Societies' SME origination and risk analytics platform - to create a professionally managed, diversified portfolio that prioritises investment stability.

The fund supports real economic growth as capital is channelled directly into brick-and-mortar local SMEs to support their businesses.

Tradeview Capital's chief investment officer Nixon Wong said that they have always believed that SMEs are the greatest economic asset of the country. This initiative seeks to strengthen the role of SMEs as the pillar of Malaysia's economy, accounting for 39.5% of GDP and employing 8.1 million people as according to the Department of Statistics Malaysia. He added that by facilitating access to growth capital, the fund aims to enhance SME resilience, while offering investors stable and sustainable returns.

Meanwhile, according to Funding Societies country head Chai Kien Poon, TFSIF will connect institutional and sophisticated investors directly to the SMEs, driving Malaysia's economy by offering the opportunity to earn predictable income while contributing to national growth. He noted that both Funding Societies and Tradeview Capital started as SMEs and as such understand the challenges of SMEs first-hand and share a deep commitment to empowering the growth of Malaysian businesses.

As at Oct 16, Tradeview Capital has crossed RM100 million in assets under management and achieved profitability within three years since it was first launched. Its flagship product, the Tradeview Sustainable Fund, has continued to deliver an average return of 11.2% per annum since its launch in 2022.

Meanwhile, Funding Societies brings a proven regional track record, having disbursed over RM20 billion to more than 100,000 SMEs through five million financing notes across Malaysia, Singapore, Indonesia, Thailand and Vietnam.

**Click this link for the [Tradeview Funding Societies Income Fund \(TFSIF\) Expression of Interest Form.](#)**



Learn how to identify Hot Stocks using Technical Analysis (TA) and Fundamental Analysis (FA)

**SIGN UP FOR Invest NOW IT'S FREE!!!**

[Click here](#)

Scan me



Via email, every Friday.

Get market moving news and analyses. Regular columns include **Behind The Action** and **From The Observer**

- Leaderboard
- Shariah Hot Stocks
- Shariah Momentum Up Stocks
- Non Shariah Hot Stocks
- Up Trending Stocks
- Growth Stocks
- Dividend Stocks
- Long Companies
- Insider Activity
- Investor Relations
- Regional Markets



# EYE ON THE MARKETS

On Thursday (16Oct), the Ringgit closed at 4.2275 against the USD and 3.2637 to the Sing Dollar. On Monday (13Oct), the FBM KLCI opened at 1601.75. As at Thursday (16Oct) 5:00pm, the FBM KLCI closed up 10.54 points at 1612.29. Over in US, the overnight Dow Jones Industrial Average closed down 301.07 points (-0.65%) to 45,952.24 whilst the NASDAQ shed 107.54 points (-0.47%) to 22,562.54.

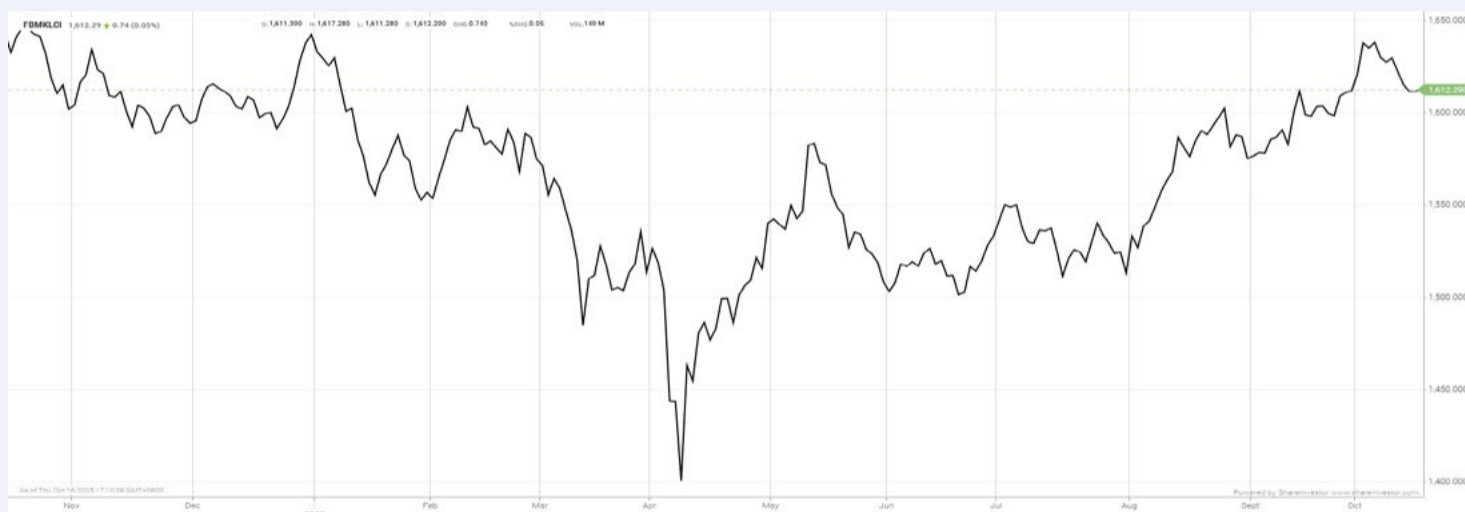

KLCI 1 Year Chart

**Invest** 246  
A Weekly e-Publication by SHAREINVESTOR  
FRIDAY 14 MARCH 2025

**What's Next for Steel Hawk?**  
After a stellar IPO and major contract wins in hand...

**Dato' Sharman K Michael**  
Deputy Chairman and Executive Director Steel Hawk Berhad

**MARKET SENTIMENTS**  
IRB, MyDigital ID strengthen cooperation to accelerate digital identity adoption  
Gig Workers Bill aims to make SOCSO contribution mandatory - Steven Sim

**Is there an investment opportunity in AMCOR?**

Learn how to identify Hot Stocks using Technical Analysis (TA) and Fundamental Analysis (FA)

**SIGN UP FOR Invest NOW IT'S FREE!!!**

[Click here](#)

Scan me



Via email, every Friday.

Get market moving news and analyses. Regular columns include **Behind The Action** and **From The Observer**

- Leaderboard • Shariah Hot Stocks • Shariah Momentum Up Stocks • Non Shariah Hot Stocks • Up Trending Stocks • Growth Stocks • Dividend Stocks • Long Companies • Insider Activity • Investor Relations • Regional Markets

**LAYSIA'S DIVERSIFIED ECONOMIC STRUCTURE**  
DIGITAL DISRUPTION BY ASIA-UKRAINE

**SHARIAH HOT STOCKS**  
Price & Volume Distribution Charts (as at Yesterday)

**LONG COMPANIES**  
MALAYSIA AIRPORTS BERHAD (9444.MY)  
DATASONE GROUP BERHAD (9215.MY)  
MTEC SERVICES BERHAD (6018.MY)

**INSIDER ACTIVITY**

**NON SHARIAH HOT STOCK**  
Price & Volume Distribution Charts (as at Yesterday)

**INVESTOR RELATIONS**  
**KPJ Healthcare Berhad**  
The Board of Directors of KPJ Healthcare Berhad (KPJ) is pleased to announce that it has today, via Pure Zone (M) Sdn Bhd, a wholly-owned subsidiary of KPJ Healthcare Berhad, issued RM650 million in nominal value Sukuk Wakalah pursuant to the Sukuk Wakalah Programme. The Sukuk Wakalah Programme has been assigned a final rating of AA-(SIC) (stable) by Malaysian Rating of AG (MRA). Proceeds from the issuance shall be utilized by KPJ to fund amongst others, Shariah-compliant financing activities comprising the expansion, working capital requirements of the and general corporate purposes of the and general healthcare and healthcare

## Over 5 Trading Days (as at Yesterday)



ShareInvestor WebPro ([www.shareinvestor.com/my](http://www.shareinvestor.com/my))

1. Price > Stock Prices
2. Select Market: NASDAQ / NYSE / IDX / SET / HKEX / SGX (One bourse at a time)
3. select Stocks Tab
4. select Ranking Top Gainers or Top Losers (Over 5 Trading Days)
5. Mouse over Column Layout > select Edit Customs > select Name > select Last Done Price > select 5 Days Change > select 52 Weeks High > select 52 Weeks Low > Mouse Over Column Layout > select Custom

### NASDAQ (USD)

#### Top Gainers

Name	Last Done	Change Over 5 Days	52 Weeks High	52 Weeks Low
Preformed Line Products	239.800	+39.370	221.090	118.985
Nova Minerals ADR	54.575	+31.035	81.400	6.800
ASML Hold NY Reg	1,009.810	+29.270	1,059.000	578.510
Monolithic Power Systems	1,007.930	+27.030	994.830	438.860
KLA	1,087.010	+24.420	1,155.000	551.330

#### Top Losers

Name	Last Done	Change Over 5 Days	52 Weeks High	52 Weeks Low
Mobilicom ADR	8.610	-2,543.390	3,030.500	8.170
Mercadolibre	2,048.350	-131.540	2,645.220	1,646.000
Booking Holdings	5,080.860	-111.070	5,839.410	4,096.230
Axon Enterprise	644.990	-89.050	885.915	422.380
Astera Labs	161.465	-63.965	262.900	47.125

### NYSE (USD)

#### Top Gainers

Name	Last Done	Change Over 5 Days	52 Weeks High	52 Weeks Low
Biglari Holdings A	1,743.010	+76.760	1,755.030	830.550
Ubiquiti	750.220	+67.870	773.950	239.325
AutoZone	4,027.030	+59.750	4,388.110	2,980.100
Argan	312.500	+42.410	313.500	101.020
Oklo A	171.560	+36.790	183.200	9.538

#### Top Losers

Name	Last Done	Change Over 5 Days	52 Weeks High	52 Weeks Low
Berkshire Hathaway A	744,040.010	-5,759.990	812,855.000	657,497.500
Graham Holdings B	965.910	-123.380	1,200.000	770.060
NVR	7,645.220	-111.610	9,964.770	6,562.850
Ferrari	389.560	-89.650	519.100	372.310
NewMarket	786.880	-86.210	875.970	480.000

### IDX (Rupiah)

#### Top Gainers

Name	Last Done	Change Over 5 Days	52 Weeks High	52 Weeks Low
DIAN SWASTATIKA SENTOSA TBK	111,000.000	+5,600.000	116,500.000	30,300.000
PRADIKSI GUNATAMA TBK	23,925.000	+1,700.000	29,525.000	420.000
JAYA SUKSES MAKMUR SENTOSA TBK	5,050.000	+1,580.000	5,050.000	935.000
REMALA ABADI TBK	5,600.000	+1,410.000	6,350.000	555.000
UNITED TRACTORS TBK	25,950.000	+775.000	28,500.000	20,025.000

#### Top Losers

Name	Last Done	Change Over 5 Days	52 Weeks High	52 Weeks Low
MULTIPOLAR TECHNOLOGY TBK	164,200.000	-61,500.000	257,875.000	9,100.000
DCI INDONESIA TBK	274,000.000	-4,825.000	398,000.000	40,000.000
GOLDEN FLOWER TBK	25,975.000	-3,175.000	41,900.000	540.000
PAKUAN TBK	3,110.000	-2,640.000	8,000.000	197.000
MSIG LIFE INSURANCE INDONESIA TBK	10,225.000	-1,475.000	17,100.000	4,990.000

### SET (Thai Baht)

#### Top Gainers

Name	Last Done	Change Over 5 Days	52 Weeks High	52 Weeks Low
EGCO	137.500	+13.000	143.000	85.000
ADVANC	298.000	+6.000	309.000	259.000
BH	178.000	+6.000	280.000	130.000
BBL	155.000	+4.500	161.500	131.000
BKIH	310.000	+4.000	316.000	271.000

#### Top Losers

Name	Last Done	Change Over 5 Days	52 Weeks High	52 Weeks Low
SCC	202.000	-16.000	231.000	124.500
GYT	183.500	-11.000	198.000	150.500
SCCC	139.000	-9.500	177.500	138.500
OHTL	300.000	-9.000	373.000	248.000
PTTEP	108.000	-5.500	133.000	93.000

### HKEX (HKD)

#### Top Gainers

Name	Last Done	Change Over 5 Days	52 Weeks High	52 Weeks Low
MIXUE GROUP (2097)	444.000	+69.000	618.500	256.000
LAOPU GOLD (6181)	756.500	+39.500	1,108.000	140.000
HANG SENG BANK (11)	151.800	+32.800	168.000	90.800
HANGSENG BANK-R (80011)	138.800	+29.800	141.800	84.900
BLOKS (325)	108.000	+18.500	198.000	73.500

#### Top Losers

Name	Last Done	Change Over 5 Days	52 Weeks High	52 Weeks Low
SKB BIO-B (6990)	468.600	-108.900	581.000	152.000
TENCENT (700)	627.000	-48.000	683.000	364.800
TENCENT-R (80700)	577.000	-42.000	625.500	345.600
CATL (3750)	542.000	-39.000	614.000	291.000
UNISOUND (9678)	540.000	-30.000	879.000	198.000

### SGX (SGD)

#### Top Gainers

Name	Last Done	Change Over 5 Days	52 Weeks High	52 Weeks Low
Vins Holdings	0.500	+0.240	0.500	0.220
Haw Par	14.970	+0.230	15.220	9.840
InnoTek	0.710	+0.185	0.785	0.340
Venture	14.370	+0.130	14.690	10.133
PlatoCapital	2.990	+0.100	3.050	1.400

#### Top Losers

Name	Last Done	Change Over 5 Days	52 Weeks High	52 Weeks Low
JMH USD	60.600	-2.700	65.000	36.010
DBS	52.750	-1.520	54.800	36.074
UOB	34.820	-0.680	38.658	28.599
NIO Inc. USD OV	6.960	-0.640	7.840	3.090
ST Engineering	8.360	-0.630	9.070	4.440

**DEFINITION:** Insider Activity shows the trades made by substantial shareholders or directors of the company. Purchases by the directors and company share buyback may indicate the share price is undervalued and brings confidence to the price trend of the share price.



ShareInvestor WebPro > Fundamental > Insider Trades > click Search tab > Select Bursa > click Stock name > scroll up and leave at <Select Counter> Type Date Range for Announcement Date > click Search

Notice Period is 5th October 2025 to 11th October 2025

Effective Change Date	Stock Name	Buyer/ Seller Name [Classification]	Bought / (Sold) ['000]		
			Total	No. of Shares After Trade ['000]	% Held
07 OCT 2025 - 07 OCT 2025	99SMART	EMPLOYEES PROVIDENT FUND BOARD [SSH]	-520	431,504	5.137
06 OCT 2025 - 06 OCT 2025	99SMART	EMPLOYEES PROVIDENT FUND BOARD [SSH]	-40	432,024	5.143
03 OCT 2025 - 03 OCT 2025	99SMART	EMPLOYEES PROVIDENT FUND BOARD [SSH]	-31,800	432,064	5.144
02 OCT 2025 - 02 OCT 2025	99SMART	EMPLOYEES PROVIDENT FUND BOARD [SSH]	3,350	463,864	5.522
01 OCT 2025 - 01 OCT 2025	99SMART	EMPLOYEES PROVIDENT FUND BOARD [SSH]	850	460,514	5.482
07 OCT 2025 - 07 OCT 2025	AEON	EMPLOYEES PROVIDENT FUND BOARD [SSH]	900	99,492	7.086
06 OCT 2025 - 06 OCT 2025	AEON	EMPLOYEES PROVIDENT FUND BOARD [SSH]	3	98,592	7.022
03 OCT 2025 - 03 OCT 2025	AEON	EMPLOYEES PROVIDENT FUND BOARD [SSH]	531	98,589	7.022
02 OCT 2025 - 02 OCT 2025	AEON	EMPLOYEES PROVIDENT FUND BOARD [SSH]	907	98,059	6.984
01 OCT 2025 - 01 OCT 2025	AEON	EMPLOYEES PROVIDENT FUND BOARD [SSH]	1,355	97,152	6.92
01 OCT 2025 - 01 OCT 2025	ALLIANZ	EMPLOYEES PROVIDENT FUND BOARD [SSH]	-107	11083	6.061
07 OCT 2025 - 07 OCT 2025	AMBANK	EMPLOYEES PROVIDENT FUND BOARD [SSH]	3,676	482,515	14.587
06 OCT 2025 - 06 OCT 2025	AMBANK	EMPLOYEES PROVIDENT FUND BOARD [SSH]	3,095	478,839	14.476
03 OCT 2025 - 03 OCT 2025	AMBANK	EMPLOYEES PROVIDENT FUND BOARD [SSH]	-19,666	475,745	14.382
02 OCT 2025 - 02 OCT 2025	AMBANK	EMPLOYEES PROVIDENT FUND BOARD [SSH]	939	495,410	14.977
01 OCT 2025 - 01 OCT 2025	AMBANK	EMPLOYEES PROVIDENT FUND BOARD [SSH]	-1,751	494,471	14.948
01 OCT 2025 - 01 OCT 2025	AME	EMPLOYEES PROVIDENT FUND BOARD [SSH]	-74	38,316	6
30 SEP 2025 - 30 SEP 2025	AME	EMPLOYEES PROVIDENT FUND BOARD [SSH]	-52	38,390	6.01
09 OCT 2025 - 09 OCT 2025	ASIAFLE	AMANAHRAYA TRUSTEES BERHAD-AMANAH SAHAM BUMIPUTERA [SSH]	-27	20,688	10.925
08 OCT 2025 - 08 OCT 2025	ASIAFLE	AMANAHRAYA TRUSTEES BERHAD-AMANAH SAHAM BUMIPUTERA [SSH]	-17	20,715	10.94
07 OCT 2025 - 07 OCT 2025	ASIAFLE	AMANAHRAYA TRUSTEES BERHAD-AMANAH SAHAM BUMIPUTERA [SSH]	-83	20,732	10.948
06 OCT 2025 - 06 OCT 2025	ASIAFLE	AMANAHRAYA TRUSTEES BERHAD-AMANAH SAHAM BUMIPUTERA [SSH]	-285	20,815	10.992
03 OCT 2025 - 03 OCT 2025	ASIAFLE	AMANAHRAYA TRUSTEES BERHAD-AMANAH SAHAM BUMIPUTERA [SSH]	-106	21,100	11.143
09 OCT 2025 - 09 OCT 2025	ASIAPLY	HUANG YONGKANG [SSH]	200	95,450	9.053
09 OCT 2025 - 09 OCT 2025	ASIAPLY	MR HUANG YONGKANG [DIR/CEO]	200	95,450	9.053
07 OCT 2025 - 08 OCT 2025	ASIAPLY	DATO' YEO BOON LEONG [DIR/CEO]	1,506	296,945	28.164
07 OCT 2025 - 08 OCT 2025	ASIAPLY	DATO' YEO BOON LEONG [SSH]	1,506	296,945	28.164
06 OCT 2025 - 06 OCT 2025	ASIAPLY	DATO' YEO BOON LEONG [DIR/CEO]	1,985	295,440	28.021
06 OCT 2025 - 06 OCT 2025	ASIAPLY	DATO' YEO BOON LEONG [SSH]	1,985	295,440	28.021
06 OCT 2025 - 07 OCT 2025	ASIAPLY	HUANG YONGKANG [SSH]	200	95,250	9.034
06 OCT 2025 - 07 OCT 2025	ASIAPLY	MR HUANG YONGKANG [DIR/CEO]	200	95,250	9.034
03 OCT 2025 - 03 OCT 2025	ASIAPLY	DATO' YEO BOON LEONG [DIR/CEO]	1,286	293,454	27.833
03 OCT 2025 - 03 OCT 2025	ASIAPLY	DATO' YEO BOON LEONG [SSH]	1,286	293,454	27.833
02 OCT 2025 - 02 OCT 2025	ASIAPLY	DATO' YEO BOON LEONG [DIR/CEO]	4,240	292,168	27.711
02 OCT 2025 - 02 OCT 2025	ASIAPLY	DATO' YEO BOON LEONG [SSH]	4,240	292,168	27.711
02 OCT 2025 - 02 OCT 2025	ASIAPLY	TAN SOON HUI [SSH]	-2,000	85,853	8.143
07 OCT 2025 - 07 OCT 2025	ATECH	EMPLOYEES PROVIDENT FUND BOARD [SSH]	1,000	150,555	11.576
08 OCT 2025 - 08 OCT 2025	ATECH	KUMPULAN WANG PERSARAAN (DIPERBADANKAN) [SSH]	-129	65,921	5.069
06 OCT 2025 - 06 OCT 2025	ATECH	EMPLOYEES PROVIDENT FUND BOARD [SSH]	112	149,555	11.499
07 OCT 2025 - 07 OCT 2025	ATECH	KUMPULAN WANG PERSARAAN (DIPERBADANKAN) [SSH]	-464	66,051	5.079
02 OCT 2025 - 02 OCT 2025	ATECH	EMPLOYEES PROVIDENT FUND BOARD [SSH]	-1,334	149,443	11.491
01 OCT 2025 - 01 OCT 2025	ATECH	EMPLOYEES PROVIDENT FUND BOARD [SSH]	-90	150,776	11.593
02 OCT 2025 - 02 OCT 2025	AUMAS	DR CHONG MEE FAH @ FREDERICK CHONG [DIR/CEO]	360	36,531	2.006
06 OCT 2025 - 08 OCT 2025	AWANTEC	LEMBAGA TABUNG AMANAH WARISAN NEGERI TERENGGANU [SSH]	22	43,615	5.533
01 OCT 2025 - 03 OCT 2025	AWANTEC	LEMBAGA TABUNG AMANAH WARISAN NEGERI TERENGGANU [SSH]	22	43,593	5.53
06 OCT 2025 - 06 OCT 2025	AXIATA	MR VIVEK SOOD [DIR/CEO]	220	6,212	0.067
09 OCT 2025 - 09 OCT 2025	AXREIT	LEMBAGA TABUNG HAJI [SSH]	500	120,305	5.953
07 OCT 2025 - 07 OCT 2025	AXREIT	EMPLOYEES PROVIDENT FUND BOARD [SSH]	-451	372,193	18.418
08 OCT 2025 - 08 OCT 2025	AXREIT	LEMBAGA TABUNG HAJI [SSH]	350	119,805	5.929
06 OCT 2025 - 06 OCT 2025	AXREIT	EMPLOYEES PROVIDENT FUND BOARD [SSH]	537	372,644	18.441
03 OCT 2025 - 03 OCT 2025	AXREIT	EMPLOYEES PROVIDENT FUND BOARD [SSH]	-32,477	372,107	18.414
06 OCT 2025 - 06 OCT 2025	AXREIT	LEMBAGA TABUNG HAJI [SSH]	17	119,455	5.911
02 OCT 2025 - 02 OCT 2025	AXREIT	EMPLOYEES PROVIDENT FUND BOARD [SSH]	-731	404,584	20.021
01 OCT 2025 - 01 OCT 2025	AXREIT	EMPLOYEES PROVIDENT FUND BOARD [SSH]	921	405,315	20.057
07 OCT 2025 - 08 OCT 2025	BAUTO	DATO' SRI AMER HAMZAH BIN AHMAD [SSH]	400	185,161	16.134

Notice Period is 5th October 2025 to 11th October 2025

Effective Change Date	Stock Name	Buyer/ Seller Name [Classification]	Bought / (Sold) ['000]		
			Total	No. of Shares After Trade ['000]	% Held
07 OCT 2025 - 08 OCT 2025	BAUTO	DYNAMIC MILESTONE SDN BHD [SSH]	400	180,717	15.747
07 OCT 2025 - 07 OCT 2025	BAUTO	EMPLOYEES PROVIDENT FUND BOARD [SSH]	-250	116,966	10.186
07 OCT 2025 - 08 OCT 2025	BAUTO	TAN SRI DATO' SRI YEOH CHOON SAN [DIR/CEO]	400	184,934	16.114
07 OCT 2025 - 08 OCT 2025	BAUTO	TAN SRI DATO' SRI YEOH CHOON SAN [SSH]	400	184,934	16.114
06 OCT 2025 - 06 OCT 2025	BAUTO	EMPLOYEES PROVIDENT FUND BOARD [SSH]	-462	117,216	10.203
03 OCT 2025 - 06 OCT 2025	BAUTO	DATO' SRI AMER HAMZAH BIN AHMAD [SSH]	250	184,761	16.082
03 OCT 2025 - 06 OCT 2025	BAUTO	DATO' LEE KOK CHUAN [DIR/CEO]	250	184,907	16.095
03 OCT 2025 - 06 OCT 2025	BAUTO	DATO' LEE KOK CHUAN [SSH]	250	184,907	16.095
03 OCT 2025 - 06 OCT 2025	BAUTO	DYNAMIC MILESTONE SDN BHD [SSH]	250	180,317	15.695
03 OCT 2025 - 06 OCT 2025	BAUTO	TAN SRI DATO' SRI YEOH CHOON SAN [DIR/CEO]	250	184,534	16.062
03 OCT 2025 - 06 OCT 2025	BAUTO	TAN SRI DATO' SRI YEOH CHOON SAN [SSH]	250	184,534	16.062
02 OCT 2025 - 02 OCT 2025	BAUTO	EMPLOYEES PROVIDENT FUND BOARD [SSH]	-685	117,678	10.239
01 OCT 2025 - 01 OCT 2025	BAUTO	EMPLOYEES PROVIDENT FUND BOARD [SSH]	-611	118,363	10.298
01 OCT 2025 - 01 OCT 2025	BIMB	EMPLOYEES PROVIDENT FUND BOARD [SSH]	-24	381,742	16.843
08 OCT 2025 - 09 OCT 2025	BJASSET	TAN SRI DATO' SERI VINCENT TAN CHEE YIUN [SSH]	18	1,568,818	61.324
06 OCT 2025 - 07 OCT 2025	BJASSET	TAN SRI DATO' SERI VINCENT TAN CHEE YIUN [SSH]	107	1,568,800	61.323
03 OCT 2025 - 03 OCT 2025	BJASSET	TAN SRI DATO' SERI VINCENT TAN CHEE YIUN [SSH]	27	1,568,693	61.319
07 OCT 2025 - 08 OCT 2025	BMGREEN	CBG (L) FOUNDATION [SSH]	49	368,078	53.52
07 OCT 2025 - 08 OCT 2025	BMGREEN	CBG (L) PTE LTD [SSH]	49	368,078	53.52
07 OCT 2025 - 08 OCT 2025	BMGREEN	DR CHIA SONG KUN [DIR/CEO]	49	370,317	53.84
07 OCT 2025 - 08 OCT 2025	BMGREEN	DR CHIA SONG KUN [SSH]	49	370,317	53.84
07 OCT 2025 - 08 OCT 2025	BMGREEN	QL GREEN RESOURCES SDN. BHD. [SSH]	49	368,078	53.52
07 OCT 2025 - 08 OCT 2025	BMGREEN	QL RESOURCES BERHAD [SSH]	49	368,078	53.52
02 OCT 2025 - 03 OCT 2025	BMGREEN	CBG (L) FOUNDATION [SSH]	130	368,029	53.51
02 OCT 2025 - 03 OCT 2025	BMGREEN	CBG (L) PTE LTD [SSH]	130	368,029	53.51
02 OCT 2025 - 03 OCT 2025	BMGREEN	DR CHIA SONG KUN [DIR/CEO]	130	370,267	53.84
02 OCT 2025 - 03 OCT 2025	BMGREEN	DR CHIA SONG KUN [SSH]	130	370,267	53.84
02 OCT 2025 - 03 OCT 2025	BMGREEN	QL GREEN RESOURCES SDN. BHD. [SSH]	130	368,029	53.51
02 OCT 2025 - 03 OCT 2025	BMGREEN	QL RESOURCES BERHAD [SSH]	130	368,029	53.51
07 OCT 2025 - 08 OCT 2025	BNASTRA	EASTSPRING INVESTMENTS BERHAD [SSH]	707	60,708	5.563
07 OCT 2025 - 08 OCT 2025	BNASTRA	PRUDENTIAL ASSURANCE MALAYSIA BERHAD [SSH]	3,000	59,348	5.438
07 OCT 2025 - 08 OCT 2025	BNASTRA	PRUDENTIAL PLC [SSH]	5,603	77,160	7.07
06 OCT 2025 - 06 OCT 2025	BNASTRA	EASTSPRING INVESTMENTS BERHAD [SSH]	3,447	60,001	5.498
06 OCT 2025 - 06 OCT 2025	BNASTRA	PRUDENTIAL PLC [SSH]	5,232	71,556	6.557
06 OCT 2025 - 06 OCT 2025	BNASTRA	MR LEE SENG YONG [DIR/CEO]	-3,000	127,999	11.729
06 OCT 2025 - 06 OCT 2025	BNASTRA	MR LEE SENG YONG [SSH]	-3,000	127,999	11.729
02 OCT 2025 - 02 OCT 2025	BNASTRA	EASTSPRING INVESTMENTS BERHAD [SSH]	800	56,535	5.18
02 OCT 2025 - 02 OCT 2025	BNASTRA	PRUDENTIAL PLC [SSH]	800	66,324	6.077
07 OCT 2025 - 07 OCT 2025	BORNOIL	DATUK JOSEPH LEE YOK MIN @ AMBROSE [DIR/CEO]	11,000	2,118,762	13.998
07 OCT 2025 - 07 OCT 2025	BORNOIL	DATUK JOSEPH LEE YOK MIN @ AMBROSE [SSH]	11,000	785,747	13.998
07 OCT 2025 - 07 OCT 2025	BORNOIL	MR RIORN LEE KAH VUI [DIR/CEO]	11,000	860,565	5.685
07 OCT 2025 - 07 OCT 2025	BORNOIL	MR RIORN LEE KAH VUI [SSH]	11,000	74,818	5.685
07 OCT 2025 - 07 OCT 2025	BORNOIL	VICTORIA CAPITAL SDN BHD [SSH]	800	998,771	6.599
07 OCT 2025 - 07 OCT 2025	BURSA	EMPLOYEES PROVIDENT FUND BOARD [SSH]	-99	88,723	10.963
06 OCT 2025 - 06 OCT 2025	BURSA	EMPLOYEES PROVIDENT FUND BOARD [SSH]	-22	88,121	10.889
03 OCT 2025 - 03 OCT 2025	BURSA	EMPLOYEES PROVIDENT FUND BOARD [SSH]	-77	87,502	10.812
02 OCT 2025 - 02 OCT 2025	BURSA	EMPLOYEES PROVIDENT FUND BOARD [SSH]	-1,905	87,505	10.812
01 OCT 2025 - 01 OCT 2025	BURSA	EMPLOYEES PROVIDENT FUND BOARD [SSH]	-912	89,410	11.048
03 OCT 2025 - 03 OCT 2025	CAB-WB	MR CHUAH AH BEE [DIR/CEO]	-25,100	58,819	25.16
03 OCT 2025 - 03 OCT 2025	CAB-WB	MR CHUAH AH BEE [DIR/CEO]	-25,100	17,844	7.633
06 OCT 2025 - 06 OCT 2025	CAMAROE	MISS LOW SAW CHENG [DIR/CEO]	200	318,491	64.342
06 OCT 2025 - 06 OCT 2025	CAMAROE	MISS LOW SAW CHENG [SSH]	200	318,491	64.342
06 OCT 2025 - 06 OCT 2025	CAMAROE	MR TEOH HAN BOON [DIR/CEO]	200	318,491	64.342
06 OCT 2025 - 06 OCT 2025	CAMAROE	MR TEOH HAN BOON [SSH]	200	318,491	64.342
02 OCT 2025 - 02 OCT 2025	CDB	EMPLOYEES PROVIDENT FUND BOARD [SSH]	3,000	1,258,712	10.729
09 OCT 2025 - 09 OCT 2025	CEB	MR CHUNG CHEE YANG [SSH]	150	80,750	8.14
08 OCT 2025 - 09 OCT 2025	CEB	MR CHUNG DAO [SSH]	893	91,993	9.273
07 OCT 2025 - 07 OCT 2025	CHEEDING	MR NG KIAN CHAI [DIR/CEO]	-3	591,956	74.25
07 OCT 2025 - 07 OCT 2025	CHEEDING	MR NG KIAN CHAI [SSH]	-3	591,956	74.25
03 OCT 2025 - 03 OCT 2025	CHEEDING	MADAM TAN SOOK HOI [SSH]	-65,000	589,257	73.911

**Disclaimer:** The Information in Insider Activity is extracted from [www.shareinvestor.com/fundamental/insider\\_trades](http://www.shareinvestor.com/fundamental/insider_trades). The information on this page is provided as a service to readers. It does not constitute financial advice and/or any investment recommendations. We assume no liability for damages resulting from or arising out of the use of such information. Whilst every effort is made to ensure accuracy, the information presented is not the official record of shareholder filings. Readers are advised to read the original filings on the Bursa Malaysia website at [www.bursamalaysia.com](http://www.bursamalaysia.com)



**STROM**  
SWISS TIMEPIECES & JEWELLERY



StromWatch Asia  
Tele : +65.9817.3378  
Email : ll.stromasia@gmail.com  
[WWW.STROMWATCH.SWISS](http://WWW.STROMWATCH.SWISS)

Notice Period is 5th October 2025 to 11th October 2025

Effective Change Date	Stock Name	Buyer/ Seller Name [Classification]	Bought / (Sold) ['000]	No. of Shares After Trade ['000]	
			Total	Total	% Held
03 OCT 2025 - 03 OCT 2025	CHEEDING	MISS SAW WAI CHUAN [DIR/CEO]	120	120	0.015
03 OCT 2025 - 03 OCT 2025	CHEEDING	MISS WENDY KAM [DIR/CEO]	100	100	0.013
03 OCT 2025 - 03 OCT 2025	CHEEDING	MR CHANG POH SHENG [DIR/CEO]	100	100	0.013
03 OCT 2025 - 03 OCT 2025	CHEEDING	MR NG KIAN CHAI [DIR/CEO]	-52,035	591,959	74.25
03 OCT 2025 - 03 OCT 2025	CHEEDING	MR NG KIAN CHAI [SSH]	67,702	591,959	74.25
06 OCT 2025 - 06 OCT 2025	CIMB	EMPLOYEES PROVIDENT FUND BOARD [SSH]	4,320	1,930,917	17.93
03 OCT 2025 - 03 OCT 2025	CIMB	EMPLOYEES PROVIDENT FUND BOARD [SSH]	858	1,926,597	17.89
02 OCT 2025 - 02 OCT 2025	CIMB	EMPLOYEES PROVIDENT FUND BOARD [SSH]	4,135	1,925,740	17.88
01 OCT 2025 - 01 OCT 2025	CIMB	EMPLOYEES PROVIDENT FUND BOARD [SSH]	3,509	1,921,605	17.85
09 OCT 2025 - 09 OCT 2025	CNERGEN	MR LYE THIM LOONG [DIR/CEO]	55	12,910	2.592
07 OCT 2025 - 07 OCT 2025	COMPUGT	MADAM SEE THOO CHAN [DIR/CEO]	20	961,133	15.886
07 OCT 2025 - 07 OCT 2025	COMPUGT	MADAM SEE THOO CHAN [SSH]	20	961,133	15.886
07 OCT 2025 - 07 OCT 2025	COMPUGT	MR GOH KHENG PEOW [SSH]	20	961,133	15.886
06 OCT 2025 - 06 OCT 2025	COMPUGT	MADAM SEE THOO CHAN [DIR/CEO]	580	961,113	15.885
06 OCT 2025 - 06 OCT 2025	COMPUGT	MADAM SEE THOO CHAN [SSH]	580	961,113	15.885
06 OCT 2025 - 06 OCT 2025	COMPUGT	MR GOH KHENG PEOW [SSH]	580	961,113	15.885
07 OCT 2025 - 07 OCT 2025	CRPMATE	MR LEE CHENG SENG [DIR/CEO]	300	100,025	13.554
07 OCT 2025 - 07 OCT 2025	CRPMATE	MR LEE CHENG SENG [SSH]	300	100,025	13.554
09 OCT 2025 - 09 OCT 2025	CTOS	KUMPULAN WANG PERSARAAN (DIPERBADANKAN) [SSH]	137	217,739	9.494
08 OCT 2025 - 08 OCT 2025	CTOS	KUMPULAN WANG PERSARAAN (DIPERBADANKAN) [SSH]	235	217,602	9.488
07 OCT 2025 - 07 OCT 2025	CTOS	ABERDEEN GROUP PLC (FORMERLY KNOWN AS ABRDN PLC) [SSH]	267	368,566	16.071
07 OCT 2025 - 07 OCT 2025	CTOS	ABRDN HOLDINGS LIMITED [SSH]	267	368,566	16.071
07 OCT 2025 - 07 OCT 2025	CTOS	ABRDN MALAYSIA SDN BHD [SSH]	267	364,969	15.914
07 OCT 2025 - 07 OCT 2025	CTOS	KUMPULAN WANG PERSARAAN (DIPERBADANKAN) [SSH]	862	217,367	9.478
06 OCT 2025 - 06 OCT 2025	CTOS	KUMPULAN WANG PERSARAAN (DIPERBADANKAN) [SSH]	366	216,506	9.44
02 OCT 2025 - 02 OCT 2025	CTOS	EMPLOYEES PROVIDENT FUND BOARD [SSH]	-1,100	485,278	21.16
03 OCT 2025 - 03 OCT 2025	CTOS	KUMPULAN WANG PERSARAAN (DIPERBADANKAN) [SSH]	719	216,139	9.425
01 OCT 2025 - 01 OCT 2025	CTOS	EMPLOYEES PROVIDENT FUND BOARD [SSH]	1,181	486,378	21.208
06 OCT 2025 - 06 OCT 2025	CVIEW	PUAN SADIAH BINTI SULEIMAN [SSH]	10	8,070	8.07
02 OCT 2025 - 02 OCT 2025	D&O	EMPLOYEES PROVIDENT FUND BOARD [SSH]	-500	102,106	8.238
01 OCT 2025 - 01 OCT 2025	D&O	EMPLOYEES PROVIDENT FUND BOARD [SSH]	1,456	102,606	8.278
03 OCT 2025 - 06 OCT 2025	DAY3	BLM HOLDINGS SDN. BHD. [SSH]	-5,700	86,700	14.45
03 OCT 2025 - 06 OCT 2025	DAY3	MISS BERNADINE LEE SIEW LING [SSH]	-5,700	86,700	14.45
07 OCT 2025 - 07 OCT 2025	DAYANG	EMPLOYEES PROVIDENT FUND BOARD [SSH]	1,290	110,519	9.546
06 OCT 2025 - 06 OCT 2025	DAYANG	EMPLOYEES PROVIDENT FUND BOARD [SSH]	1,210	109,229	9.434
03 OCT 2025 - 03 OCT 2025	DAYANG	EMPLOYEES PROVIDENT FUND BOARD [SSH]	1,489	108,020	9.33
02 OCT 2025 - 02 OCT 2025	DAYANG	EMPLOYEES PROVIDENT FUND BOARD [SSH]	1,346	106,530	9.201
01 OCT 2025 - 01 OCT 2025	DAYANG	EMPLOYEES PROVIDENT FUND BOARD [SSH]	162	105,185	9.085
07 OCT 2025 - 07 OCT 2025	DIALOG	EMPLOYEES PROVIDENT FUND BOARD [SSH]	1,425	994,763	17.63
06 OCT 2025 - 06 OCT 2025	DIALOG	EMPLOYEES PROVIDENT FUND BOARD [SSH]	6,082	993,338	17.6
03 OCT 2025 - 03 OCT 2025	DIALOG	EMPLOYEES PROVIDENT FUND BOARD [SSH]	200	987,256	17.5
03 OCT 2025 - 03 OCT 2025	DIALOG	KUMPULAN WANG PERSARAAN (DIPERBADANKAN) [SSH]	750	566,738	10.05
01 OCT 2025 - 01 OCT 2025	DPHARMA	EMPLOYEES PROVIDENT FUND BOARD [SSH]	-31	90,494	9.407
07 OCT 2025 - 07 OCT 2025	DRBHCOR	EMPLOYEES PROVIDENT FUND BOARD [SSH]	185	152,351	7.881
06 OCT 2025 - 06 OCT 2025	DRBHCOR	EMPLOYEES PROVIDENT FUND BOARD [SSH]	166	152,165	7.871
02 OCT 2025 - 02 OCT 2025	DRBHCOR	EMPLOYEES PROVIDENT FUND BOARD [SSH]	1,336	151,998	7.862
01 OCT 2025 - 01 OCT 2025	DRBHCOR	EMPLOYEES PROVIDENT FUND BOARD [SSH]	405	150,662	7.793
07 OCT 2025 - 09 OCT 2025	E&O	AMAZING PARADE SDN BHD [SSH]	11,300	665,424	26.701
07 OCT 2025 - 09 OCT 2025	E&O	DATIN SERI TOH SIEW CHUON [SSH]	11,300	815,906	32.74
07 OCT 2025 - 09 OCT 2025	E&O	DATO' TEE ENG SENG [DIR/CEO]	11,300	1,499,986	60.19
07 OCT 2025 - 09 OCT 2025	E&O	DATO' TEE ENG SENG [SSH]	11,300	1,499,986	60.19
07 OCT 2025 - 09 OCT 2025	E&O	DATO' SERI TEE ENG HO [DIR/CEO]	11,300	1,505,503	60.411
07 OCT 2025 - 09 OCT 2025	E&O	DATO' SERI TEE ENG HO [SSH]	11,300	1,499,986	60.19
02 OCT 2025 - 02 OCT 2025	E&O	EMPLOYEES PROVIDENT FUND BOARD [SSH]	1,600	168,592	6.765
03 OCT 2025 - 03 OCT 2025	E&O	AMAZING PARADE SDN BHD [SSH]	3,398	654,124	26.248
03 OCT 2025 - 03 OCT 2025	E&O	DATIN SERI TOH SIEW CHUON [SSH]	3,398	804,606	32.287
03 OCT 2025 - 03 OCT 2025	E&O	DATO' TEE ENG SENG [DIR/CEO]	3,398	1,488,686	59.737
03 OCT 2025 - 03 OCT 2025	E&O	DATO' TEE ENG SENG [SSH]	3,398	1,488,686	59.737
03 OCT 2025 - 03 OCT 2025	E&O	DATO' SERI TEE ENG HO [DIR/CEO]	3,398	1,494,203	59.958
03 OCT 2025 - 03 OCT 2025	E&O	DATO' SERI TEE ENG HO [SSH]	3,398	1,488,686	59.737
06 OCT 2025 - 06 OCT 2025	ECOWLD	DATUK HEAH KOK BOON [DIR/CEO]	200	1,809	0.057
06 OCT 2025 - 06 OCT 2025	ECOWLD	ECO WORLD DEVELOPMENT HOLDINGS SDN. BHD. [SSH]	44,495	215,495	6.733
06 OCT 2025 - 06 OCT 2025	ECOWLD	MR LIEW TIAN XIONG [DIR/CEO]	9,066	225,800	7.056
06 OCT 2025 - 06 OCT 2025	ECOWLD	MR LIEW TIAN XIONG [SSH]	9,066	225,800	7.056
06 OCT 2025 - 06 OCT 2025	ECOWLD	PUAN SRI DATIN SRI HOW TENG TENG [SSH]	27,150	235,400	7.355
06 OCT 2025 - 06 OCT 2025	ECOWLD	TAN SRI DATO' SRI LIEW KEE SIN [DIR/CEO]	193,152	748,265	23.381
06 OCT 2025 - 06 OCT 2025	ECOWLD	TAN SRI DATO' SRI LIEW KEE SIN [SSH]	193,152	748,265	23.381
06 OCT 2025 - 06 OCT 2025	ECOWLD-WB	DATUK HEAH KOK BOON [DIR/CEO]	200	122	0.037
10 OCT 2025 - 10 OCT 2025	EG	DATO' KANG PANG KIANG [DIR/CEO]	150	156,576	17.224
10 OCT 2025 - 10 OCT 2025	EG	DATO' KANG PANG KIANG [SSH]	150	156,576	17.224
10 OCT 2025 - 10 OCT 2025	EG	KPK CAPITAL SDN BHD (FORMERLY KNOWN AS QYH CAPITAL SDN BHD) [SSH]	150	60,898	6.699
02 OCT 2025 - 02 OCT 2025	ELRIDGE	URUSHARTA JAMAHAH SDN. BHD. [SSH]	2,644	121,923	6.096
06 OCT 2025 - 06 OCT 2025	F&N	EMPLOYEES PROVIDENT FUND BOARD [SSH]	299	46,886	12.78
09 OCT 2025 - 09 OCT 2025	FACBIND	MAGNI VANTAGE LIMITED [SSH]	5	48,321	57.605
09 OCT 2025 - 09 OCT 2025	FACBIND	MR CHEN YIY FON [DIR/CEO]	5	48,321	57.605
09 OCT 2025 - 09 OCT 2025	FACBIND	MR CHEN YIY FON [SSH]	5	48,321	57.605
08 OCT 2025 - 08 OCT 2025	FACBIND	MAGNI VANTAGE LIMITED [SSH]	15	48,316	57.599

Notice Period is 5th October 2025 to 11th October 2025

Effective Change Date	Stock Name	Buyer/ Seller Name [Classification]	Bought / (Sold) ['000]	No. of Shares After Trade ['000]	
			Total	Total	% Held
07 OCT 2025 - 07 OCT 2025	FACBIND	MAGNI VANTAGE LIMITED [SSH]	101	48,301	57.582
07 OCT 2025 - 07 OCT 2025	FACBIND	MR CHEN YIY FON [DIR/CEO]	101	48,301	57.582
07 OCT 2025 - 07 OCT 2025	FACBIND	MR CHEN YIY FON [SSH]	101	48,301	57.582
06 OCT 2025 - 06 OCT 2025	FACBIND	MAGNI VANTAGE LIMITED [SSH]	13	48,200	57.461
06 OCT 2025 - 06 OCT 2025	FACBIND	MR CHEN YIY FON [DIR/CEO]	13	48,200	57.461
06 OCT 2025 - 06 OCT 2025	FACBIND	MR CHEN YIY FON [SSH]	13	48,200	57.461
03 OCT 2025 - 03 OCT 2025	FACBIND	MAGNI VANTAGE LIMITED [SSH]	29	48,187	57.446
03 OCT 2025 - 03 OCT 2025	FACBIND	MR CHEN YIY FON [DIR/CEO]	29	48,187	57.446
03 OCT 2025 - 03 OCT 2025	FACBIND	MR CHEN YIY FON [SSH]	29	48,187	57.446
07 OCT 2025 - 07 OCT 2025	FAREAST	DATUK MOHD AFRIZAN BIN HUSAIN [DIR/CEO]	5	225	0.038
07 OCT 2025 - 09 OCT 2025	FAVCO	ENCIK MAZLAN BIN ABDUL HAMID [DIR/CEO]	-12	2,796	1.186
06 OCT 2025 - 07 OCT 2025	FBG	DATO' SRI KUAN KHIAN LENG [DIR/CEO]	341	52,923	7.136
06 OCT 2025 - 07 OCT 2025	FBG	TAN SRI DATO' SRI KUAN PENG CHING @ KUAN PENG SOON [DIR/CEO]	341	52,923	7.136
06 OCT 2025 - 07 OCT 2025	FBG	TAN SRI DATO' SRI KUAN PENG CHING @ KUAN PENG SOON [SSH]	341	52,923	7.136
03 OCT 2025 - 03 OCT 2025	FBG	DATO' SRI KUAN KHIAN LENG [DIR/CEO]	110	52,582	7.09
03 OCT 2025 - 03 OCT 2025	FBG	TAN SRI DATO' SRI KUAN PENG CHING @ KUAN PENG SOON [DIR/CEO]	110	52,582	7.09
03 OCT 2025 - 03 OCT 2025	FBG	TAN SRI DATO' SRI KUAN PENG CHING @ KUAN PENG SOON [SSH]	110	52,582	7.09
09 OCT 2025 - 09 OCT 2025	FEYTECH	MR GO YOONG CHANG [DIR/CEO]	-9,000	216,142	25.634
09 OCT 2025 - 09 OCT 2025	FEYTECH	MR GO YOONG CHANG [SSH]	-9,000	216,142	25.634
08 OCT 2025 - 08 OCT 2025	FFB	ABERDEEN GROUP PLC (FORMERLY KNOWN AS ABRDN PLC) [SSH]	-5,686	160,010	8.519
08 OCT 2025 - 08 OCT 2025	FFB	ABRDN HOLDINGS LIMITED [SSH]	-5,686	160,010	8.519
08 OCT 2025 - 08 OCT 2025	FFB	ABRDN MALAYSIA SDN BHD [SSH]	-5,686	157,995	8.411
07 OCT 2025 - 07 OCT 2025	FFB	EMPLOYEES PROVIDENT FUND BOARD [SSH]	6	149,978	7.985
08 OCT 2025 - 08 OCT 2025	FFB	KUMPULAN WANG PERSARAAN (DIPERBADANKAN) [SSH]	-794	188,537	10.037
07 OCT 2025 - 07 OCT 2025	FFB	ABERDEEN GROUP PLC (FORMERLY KNOWN AS ABRDN PLC) [SSH]	-1,619	165,697	8.821
07 OCT 2025 - 07 OCT 2025	FFB	ABRDN HOLDINGS LIMITED [SSH]	-1,619	165,697	8.821
07 OCT 2025 - 07 OCT 2025	FFB	ABRDN MALAYSIA SDN BHD [SSH]	-1,619	163,681	8.714
06 OCT 2025 - 06 OCT 2025	FFB	EMPLOYEES PROVIDENT FUND BOARD [SSH]	-554	149,972	7.984
06 OCT 2025 - 06 OCT 2025	FFB	ABERDEEN GROUP PLC (FORMERLY KNOWN AS ABRDN PLC) [SSH]	-672	167,316	8.912
06 OCT 2025 - 06 OCT 2025	FFB	ABRDN HOLDINGS LIMITED [SSH]	-672	167,316	8.912
06 OCT 2025 - 06 OCT 2025	FFB	ABRDN MALAYSIA SDN BHD [SSH]	-672	165,300	8.804
03 OCT 2025 - 03 OCT 2025	FFB	EMPLOYEES PROVIDENT FUND BOARD [SSH]	-1,131	150,526	8.017
03 OCT 2025 - 03 OCT 2025	FFB	ABERDEEN GROUP PLC (FORMERLY KNOWN AS ABRDN PLC) [SSH]	-1,131	167,987	8.947
03 OCT 2025 - 03 OCT 2025	FFB	ABRDN HOLDINGS LIMITED [SSH]	-1,131	167,987	8.947
03 OCT 2025 - 03 OCT 2025	FFB	ABRDN MALAYSIA SDN BHD [SSH]	-1,131	165,972	8.84
02 OCT 2025 - 02 OCT 2025	FFB	EMPLOYEES PROVIDENT FUND BOARD [SSH]	-10	151,658	8.078
02 OCT 2025 - 02 OCT 2025	FFB	ABERDEEN GROUP PLC (FORMERLY KNOWN AS ABRDN PLC) [SSH]	-1,010	169,119	9.008
02 OCT 2025 - 02 OCT 2025	FFB	ABRDN HOLDINGS LIMITED [SSH]	-1,010	169,119	9.008
02 OCT 2025 - 02 OCT 2025	FFB	ABRDN MALAYSIA SDN BHD [SSH]	-1,010	167,103	8.9
01 OCT 2025 - 01 OCT 2025	FFB	EMPLOYEES PROVIDENT FUND BOARD [SSH]	-109	151,667	8.078
02 OCT 2025 - 01 OCT 2025	FIBRO	ENCIK MOHD TARMIM BIN SIDEK [DIR/CEO]	-500	2,100	0.846
07 OCT 2025 - 07 OCT 2025	FRONTKN	EMPLOYEES PROVIDENT FUND BOARD [SSH]	181	174,242	10.926
02 OCT 2025 - 02 OCT 2025	FRONTKN	EMPLOYEES PROVIDENT FUND BOARD [SSH]	351	174,061	10.914
07 OCT 2025 - 07 OCT 2025	GAMUDA	EMPLOYEES PROVIDENT FUND BOARD (EPF BOARD) [SSH]	12,805	1,073,644	18.34
06 OCT 2025 - 06 OCT 2025	GAMUDA	EMPLOYEES PROVIDENT FUND BOARD (EPF BOARD) [SSH]	5,290	1,060,837	18.12
03 OCT 2025 - 03 OCT 2025	GAMUDA	EMPLOYEES PROVIDENT FUND BOARD (EPF BOARD) [SSH]	-20,782	1,055,547	18.03
02 OCT 2025 - 02 OCT 2025	GAMUDA	EMPLOYEES PROVIDENT FUND BOARD (EPF BOARD) [SSH]	2,000	1,076,330	18.39
01 OCT 2025 - 01 OCT 2025	GAMUDA	EMPLOYEES PROVIDENT FUND BOARD (EPF BOARD) [SSH]	500	1,074,330	18.36
11 JUL 2025 - 15 JUL 2025	GDB	DATUK SR. CHIA LUI MENG [DIR/CEO]	-100	200	0.021
07 OCT 2025 - 08 OCT 2025	GENM	DATO Indera Lim Keong Hui [Dir/CEO]	1,727	2,803,000	49.455
07 OCT 2025 - 08 OCT 2025	GENM	DATO Indera Lim Keong Hui [SSH]	1,727	2,803,000	49.455
07 OCT 2025 - 08 OCT 2025	GENM	GENTING BERHAD [SSH]	1,727	2,797,516	49.359
07 OCT 2025 - 08 OCT 2025	GENM	KIEN HUAT INTERNATIONAL LIMITED [SSH]	1,727	2,798,715	49.38
07 OCT 2025 - 08 OCT 2025	GENM	KIEN HUAT REALTY SDN BERHAD [SSH]	1,727	2,798,715	49.38
07 OCT 2025 - 08 OCT 2025	GENM	PARKVIEW MANAGEMENT SDN BHD [SSH]	1,727	2,798,715	49.38
07 OCT 2025 - 08 OCT 2025	GENM	TAN SRI LIM KOK THAY [DIR/CEO]	1,727	2,798,719	49.38
07 OCT 2025 - 08 OCT 2025	GENM	TAN SRI LIM KOK THAY [SSH]	1,727	2,798,719	49.38
07 OCT 2025 - 07 OCT 2025	GESHEN	ENRICH SIGNATURE SDN. BHD. [SSH]	-2,000	40,005	9.899
07 OCT 2025 - 07 OCT 2025	GESHEN	MR CHIAU HAW LOON [SSH]	-2,000	42,005	10.394
07 OCT 2025 - 07 OCT 2025	GESHEN	MR CHIAU HAW YEW [SSH]	-2,000	46,005	11.384
07 OCT 2025 - 08 OCT 2025	GESHEN	MR LEE HAI PENG [DIR/CEO]	-1,900	24,301	6.013
07 OCT 2025 - 08 OCT 2025	GESHEN	MR LEE HAI PENG [SSH]	-1,900	24,301	6.013
06 OCT 2025 - 06 OCT 2025	GREATEC	DATO' SERI TAN ENG KEE [DIR/CEO]	12	1,315,177	52.303
06 OCT 2025 - 06 OCT 2025	GREATEC	DATO' SERI TAN ENG KEE [SSH]	12	1,315,177	52.303
06 OCT 2025 - 06 OCT 2					

Notice Period is 5th October 2025 to 11th October 2025

Effective Change Date	Stock Name	Buyer/ Seller Name [Classification]	Bought / (Sold) ['000]	No. of Shares After Trade ['000]	
			Total	Total	% Held
02 OCT 2025 - 02 OCT 2025	HARNLEN	MR LOW KOK YAOW [DIR/CEO]	10,210	257,221	41.957
02 OCT 2025 - 02 OCT 2025	HARNLEN	MR LOW KOK YAOW [SSH]	10,210	257,221	41.957
02 OCT 2025 - 02 OCT 2025	HARNLEN	MR LOW KOK YONG [SSH]	10,210	258,216	42.119
02 OCT 2025 - 02 OCT 2025	HARNLEN	MR LOW KUECK SHIN [DIR/CEO]	10,210	245,534	40.05
02 OCT 2025 - 02 OCT 2025	HARNLEN	MR LOW KUECK SHIN [SSH]	10,210	245,404	40.029
02 OCT 2025 - 02 OCT 2025	HARNLEN	MR LOW KUEK KONG [DIR/CEO]	10,210	245,154	39.988
02 OCT 2025 - 02 OCT 2025	HARNLEN	MR LOW KUEK KONG [SSH]	10,210	245,154	39.988
02 OCT 2025 - 02 OCT 2025	HARNLEN	MR LOW KWEK LEE [DIR/CEO]	10,210	245,364	40.022
02 OCT 2025 - 02 OCT 2025	HARNLEN	MR LOW KWEK LEE [SSH]	10,210	245,364	40.022
02 OCT 2025 - 02 OCT 2025	HARNLEN	MR LOW QUEK KIONG [DIR/CEO]	10,210	285,691	46.6
02 OCT 2025 - 02 OCT 2025	HARNLEN	MR LOW QUEK KIONG [SSH]	10,210	278,011	45.347
02 OCT 2025 - 02 OCT 2025	HARNLEN	PUAN SRI DATIN CHAN PUI LEORN [DIR/CEO]	10,210	258,248	42.124
02 OCT 2025 - 02 OCT 2025	HARNLEN	PUAN SRI DATIN CHAN PUI LEORN [SSH]	10,210	258,248	42.124
02 OCT 2025 - 02 OCT 2025	HARNLEN	TAN SRI LOW NAM HUI [SSH]	10,210	244,364	39.859
09 OCT 2025 - 09 OCT 2025	HARTA	KUMPULAN WANG PERSARAAN (DIPERBADANKAN) [SSH]	-300	211,310	6.19
08 OCT 2025 - 08 OCT 2025	HEGROU	DATUK WIRA YONG CHONG CHEANG [SSH]	-250	52,201	11.864
08 OCT 2025 - 08 OCT 2025	HEGROU	HEXATECH ENERGY CONSOLIDATED SDN. BHD. [SSH]	-250	52,201	11.864
07 OCT 2025 - 07 OCT 2025	HEXCAP	T & J ASSETS HOLDINGS SDN. BHD. [SSH]	-1,741	45,331	7.802
03 OCT 2025 - 03 OCT 2025	HEXTAR	DATO' ONG CHOO MENG [SSH]	-35,290	2,084,874	53.788
03 OCT 2025 - 03 OCT 2025	HEXTAR	DATO' ONG SOON HO [DIR/CEO]	-35,290	2,084,874	53.788
03 OCT 2025 - 03 OCT 2025	HEXTAR	DATO' ONG SOON HO [SSH]	-35,290	2,084,874	53.788
06 OCT 2025 - 06 OCT 2025	HHRG	MR GOH BOON LEONG [SSH]	-755	21,201	29.525
06 OCT 2025 - 06 OCT 2025	HHRG	MR GOH BOON LEONG [SSH]	-11,996	145,769	14.124
07 OCT 2025 - 08 OCT 2025	HIBISCS	DATUK MICHAEL TANG VEE MUN [SSH]	223	97,839	13.269
07 OCT 2025 - 07 OCT 2025	HLBANK	EMPLOYEES PROVIDENT FUND BOARD [SSH]	2,067	194,695	9.331
06 OCT 2025 - 06 OCT 2025	HLBANK	EMPLOYEES PROVIDENT FUND BOARD [SSH]	-595	192,628	9.232
03 OCT 2025 - 03 OCT 2025	HLBANK	EMPLOYEES PROVIDENT FUND BOARD [SSH]	-4,456	193,223	9.26
02 OCT 2025 - 02 OCT 2025	HLBANK	EMPLOYEES PROVIDENT FUND BOARD [SSH]	461	197,679	9.474
01 OCT 2025 - 01 OCT 2025	HLBANK	EMPLOYEES PROVIDENT FUND BOARD [SSH]	-1,250	197,218	9.452
07 OCT 2025 - 07 OCT 2025	HLIND	DATO' PROF DR JIM KHOR MUN WEI [DIR/CEO]	-20	556	0.174
06 OCT 2025 - 08 OCT 2025	HOHUP	DATO' SRI THONG KOK KHEE [SSH]	-867	64,573	12.459
06 OCT 2025 - 08 OCT 2025	HOHUP	INSAS BERHAD [SSH]	-867	64,523	12.45
03 OCT 2025 - 03 OCT 2025	HOHUP	DATO' SRI THONG KOK KHEE [SSH]	-1,150	65,439	12.627
03 OCT 2025 - 03 OCT 2025	HOHUP	INSAS BERHAD [SSH]	-1,150	65,389	12.617
09 OCT 2025 - 09 OCT 2025	HTPADU	DATO' SRI MOHD HILMEY BIN MOHD TAIB [DIR/CEO]	-60	21,668	13.295
09 OCT 2025 - 09 OCT 2025	HTPADU	DATO' SRI MOHD HILMEY BIN MOHD TAIB [SSH]	-60	21,668	13.295
09 OCT 2025 - 09 OCT 2025	HTPADU	MR WONG THEAN SOON [SSH]	740	36,988	22.694
09 OCT 2025 - 09 OCT 2025	HTPADU	MY E.G. CAPITAL SDN BHD [SSH]	740	35,446	21.748
09 OCT 2025 - 09 OCT 2025	HTPADU	PADUJADE CORPORATION SDN BHD [SSH]	-60	17,078	10.478
09 OCT 2025 - 09 OCT 2025	HTPADU	ZETRIX AI BERHAD (FORMERLY KNOWN AS MY E.G. SERVICES BERHAD) [SSH]	740	35,446	21.748
03 OCT 2025 - 03 OCT 2025	HTPADU	DATO' SRI MOHD HILMEY BIN MOHD TAIB [DIR/CEO]	-510	21,728	13.332
03 OCT 2025 - 03 OCT 2025	HTPADU	DATO' SRI MOHD HILMEY BIN MOHD TAIB [SSH]	-510	21,728	13.332
03 OCT 2025 - 03 OCT 2025	HTPADU	PADUJADE CORPORATION SDN BHD [SSH]	-300	17,138	10.515
03 OCT 2025 - 03 OCT 2025	HTPADU	MFIVESOUTHSEA SDN BHD [SSH]	230	35,986	22.079
03 OCT 2025 - 03 OCT 2025	HTPADU	ROSETTA PARTNERS SDN BHD [SSH]	230	35,986	22.079
03 OCT 2025 - 03 OCT 2025	HTPADU	TENGGU MUHAMMAD FARIS PETRA IBNI SULTAN ISMAIL PETRA [SSH]	230	35,986	22.079
07 OCT 2025 - 07 OCT 2025	IGBREIT	EMPLOYEES PROVIDENT FUND BOARD [SSH]	160	364,403	10.055
06 OCT 2025 - 06 OCT 2025	IGBREIT	EMPLOYEES PROVIDENT FUND BOARD [SSH]	284	364,243	10.051
03 OCT 2025 - 03 OCT 2025	IGBREIT	EMPLOYEES PROVIDENT FUND BOARD [SSH]	-4,926	363,959	10.043
02 OCT 2025 - 02 OCT 2025	IGBREIT	EMPLOYEES PROVIDENT FUND BOARD [SSH]	-928	368,885	10.179
03 OCT 2025 - 03 OCT 2025	IGBREIT	KUMPULAN WANG PERSARAAN (DIPERBADANKAN) [SSH]	5,000	238,873	6.591
01 OCT 2025 - 01 OCT 2025	IGBREIT	EMPLOYEES PROVIDENT FUND BOARD [SSH]	-410	369,813	10.205
07 OCT 2025 - 07 OCT 2025	IHH	EMPLOYEES PROVIDENT FUND BOARD [SSH]	4,065	986,516	11.165
06 OCT 2025 - 06 OCT 2025	IHH	EMPLOYEES PROVIDENT FUND BOARD [SSH]	4,466	982,452	11.119
03 OCT 2025 - 03 OCT 2025	IHH	EMPLOYEES PROVIDENT FUND BOARD [SSH]	-45,207	977,986	11.068
02 OCT 2025 - 02 OCT 2025	IHH	EMPLOYEES PROVIDENT FUND BOARD [SSH]	-1,154	1,023,193	11.58
01 OCT 2025 - 01 OCT 2025	IHH	EMPLOYEES PROVIDENT FUND BOARD [SSH]	-1,075	1,024,347	11.593
07 OCT 2025 - 07 OCT 2025	IJM	EMPLOYEES PROVIDENT FUND BOARD [SSH]	-1,500	633,093	18.062
06 OCT 2025 - 06 OCT 2025	IJM	EMPLOYEES PROVIDENT FUND BOARD [SSH]	-1,418	634,593	18.104
06 OCT 2025 - 06 OCT 2025	IJM	KUMPULAN WANG PERSARAAN (DIPERBADANKAN) [SSH]	-126	338,595	9.66
02 OCT 2025 - 02 OCT 2025	IJM	EMPLOYEES PROVIDENT FUND BOARD [SSH]	-2,000	636,010	18.145
09 OCT 2025 - 09 OCT 2025	INARI	KUMPULAN WANG PERSARAAN (DIPERBADANKAN) [SSH]	861	385,553	10.17
07 OCT 2025 - 08 OCT 2025	INARI	MR HO PHON GUAN [DIR/CEO]	-2,100	30,417	0.803
08 OCT 2025 - 08 OCT 2025	INARI	KUMPULAN WANG PERSARAAN (DIPERBADANKAN) [SSH]	545	384,691	10.153
07 OCT 2025 - 07 OCT 2025	INARI	DATO' SRI THONG KOK KHEE [DIR/CEO]	-1,000	509,582	13.449
07 OCT 2025 - 07 OCT 2025	INARI	DATO' SRI THONG KOK KHEE [SSH]	-1,000	509,582	13.449
07 OCT 2025 - 07 OCT 2025	INARI	INSAS BERHAD [SSH]	-1,000	506,039	13.355
07 OCT 2025 - 07 OCT 2025	INARI	INSAS TECHNOLOGY BERHAD [SSH]	-1,000	412,986	10.9
06 OCT 2025 - 06 OCT 2025	INARI	DATO' DR TAN SENG CHUAN [DIR/CEO]	-200	1,634	0.043
07 OCT 2025 - 07 OCT 2025	INARI	KUMPULAN WANG PERSARAAN (DIPERBADANKAN) [SSH]	545	384,146	10.139
03 OCT 2025 - 03 OCT 2025	INARI	EMPLOYEES PROVIDENT FUND BOARD [SSH]	885	511,657	13.504
02 OCT 2025 - 02 OCT 2025	INARI	EMPLOYEES PROVIDENT FUND BOARD [SSH]	644	510,772	13.48
03 OCT 2025 - 03 OCT 2025	INARI	DATO' SRI THONG KOK KHEE [DIR/CEO]	-1,000	510,582	13.476
03 OCT 2025 - 03 OCT 2025	INARI	DATO' SRI THONG KOK KHEE [SSH]	-1,000	510,582	13.476
03 OCT 2025 - 03 OCT 2025	INARI	INSAS BERHAD [SSH]	-1,000	507,039	13.382
03 OCT 2025 - 03 OCT 2025	INARI	INSAS TECHNOLOGY BERHAD [SSH]	-1,000	413,986	10.926
07 OCT 2025 - 07 OCT 2025	IOICORP	EMPLOYEES PROVIDENT FUND BOARD [SSH]	61	916,435	14.772
03 OCT 2025 - 03 OCT 2025	IOICORP	EMPLOYEES PROVIDENT FUND BOARD [SSH]	216	916,374	14.771
02 OCT 2025 - 02 OCT 2025	IOICORP	EMPLOYEES PROVIDENT FUND BOARD [SSH]	993	916,159	14.768

Notice Period is 5th October 2025 to 11th October 2025

Effective Change Date	Stock Name	Buyer/ Seller Name [Classification]	Bought / (Sold) ['000]	No. of Shares After Trade ['000]	
			Total	Total	% Held
02 OCT 2025 - 02 OCT 2025	IOIPG	EMPLOYEES PROVIDENT FUND BOARD [SSH]	-460	336,562	6.112
01 OCT 2025 - 01 OCT 2025	IOIPG	EMPLOYEES PROVIDENT FUND BOARD [SSH]	-2,997	337,022	6.121
03 OCT 2025 - 03 OCT 2025	JCBNEXT	HSBC ASIA HOLDINGS LIMITED [SSH]	4,000	11,436	8.731
03 OCT 2025 - 03 OCT 2025	JCBNEXT	HSBC HOLDINGS PLC [SSH]	4,000	11,436	8.731
03 OCT 2025 - 03 OCT 2025	JCBNEXT	HSBC INTERNATIONAL TRUSTEE (HOLDINGS) PTE. LTD. [SSH]	4,000	11,436	8.731
03 OCT 2025 - 03 OCT 2025	JCBNEXT	HSBC INTERNATIONAL TRUSTEE LIMITED [SSH]	4,000	11,436	8.731
03 OCT 2025 - 03 OCT 2025	JCBNEXT	HSBC TRUSTEE (SINGAPORE) LIMITED [SSH]	4,000	11,436	8.731
03 OCT 2025 - 03 OCT 2025	JCBNEXT	THE HONGKONG AND SHANGHAI BANKING CORPORATION LIMITED [SSH]	4,000	11,436	8.731
03 OCT 2025 - 03 OCT 2025	JPG	EMPLOYEES PROVIDENT FUND BOARD [SSH]	-1,965	328,826	13.153
02 OCT 2025 - 02 OCT 2025	JPG	EMPLOYEES PROVIDENT FUND BOARD [SSH]	-3,318	330,790	13.232
01 OCT 2025 - 01 OCT 2025	JPG	EMPLOYEES PROVIDENT FUND BOARD [SSH]	407	334,109	13.364
07 OCT 2025 - 07 OCT 2025	KGB	EMPLOYEES PROVIDENT FUND BOARD [SSH]	-490	45,126	5.843
06 OCT 2025 - 06 OCT 2025	KGB	EMPLOYEES PROVIDENT FUND BOARD [SSH]	-287	45,616	5.91
07 OCT 2025 - 07 OCT 2025	KGB	KUMPULAN WANG PERSARAAN (DIPERBADANKAN) [SSH]	-177	39,582	5.128
03 OCT 2025 - 03 OCT 2025	KGB	EMPLOYEES PROVIDENT FUND BOARD [SSH]	-77	45,903	5.947
06 OCT 2025 - 06 OCT 2025	KGB	KUMPULAN WANG PERSARAAN (DIPERBADANKAN) [SSH]	15	39,759	5.151
02 OCT 2025 - 02 OCT 2025	KGB	EMPLOYEES PROVIDENT FUND BOARD [SSH]	388	45,980	5.957
03 OCT 2025 - 03 OCT 2025	KGB	KUMPULAN WANG PERSARAAN (DIPERBADANKAN) [SSH]	-281	39,744	5.149
02 OCT 2025 - 02 OCT 2025	KGB	ABERDEEN GROUP PLC (FORMERLY KNOWN AS ABRDN PLC) [SSH]	-593	38,877	5.037
02 OCT 2025 - 02 OCT 2025	KGB	ABRDN HOLDINGS LIMITED [SSH]	-593	38,877	5.037
01 OCT 2025 - 01 OCT 2025	KGB	EMPLOYEES PROVIDENT FUND BOARD [SSH]	1,164	45,592	5.907
08 OCT 2025 - 09 OCT 2025	KITACON	MR TAN AH KEE [DIR/CEO]	85	227,219	45.413
08 OCT 2025 - 09 OCT 2025	KITACON	MR TAN AH KEE [SSH]	85	227,219	45.413
06 OCT 2025 - 07 OCT 2025	KITACON	MR TAN AH KEE [DIR/CEO]	105	227,134	45.396
06 OCT 2025 - 07 OCT 2025	KITACON	MR TAN AH KEE [SSH]	105	227,134	45.396
03 OCT 2025 - 03 OCT 2025	KITACON	MR TAN AH KEE [DIR/CEO]	10	227,029	45.375
03 OCT 2025 - 03 OCT 2025	KITACON	MR TAN AH KEE [SSH]	10	227,029	45.375
07 OCT 2025 - 07 OCT 2025	KLCC	EMPLOYEES PROVIDENT FUND BOARD [SSH]	1,045	162,655	9.01
07 OCT 2025 - 07 OCT 2025	KLCC	EMPLOYEES PROVIDENT FUND BOARD [SSH]	1,045	162,655	9.01
03 OCT 2025 - 03 OCT 2025	KLCC	EMPLOYEES PROVIDENT FUND BOARD [SSH]	-16,000	161,599	8.951
03 OCT 2025 - 03 OCT 2025	KLCC	EMPLOYEES PROVIDENT FUND BOARD [SSH]	-16,000	161,599	8.951
02 OCT 2025 - 02 OCT 2025	KLCC	EMPLOYEES PROVIDENT FUND BOARD [SSH]	-0.5	177,599	9.837
02 OCT 2025 - 02 OCT 2025	KLCC	EMPLOYEES PROVIDENT FUND BOARD [SSH]	-0.5	177,599	9.837
01 OCT 2025 - 01 OCT 2025	KLCC	EMPLOYEES PROVIDENT FUND BOARD [SSH]	-2,000	177,600	9.838
01 OCT 2025 - 01 OCT 2025	KLCC	EMPLOYEES PROVIDENT FUND BOARD [SSH]	-2,000	177,600	9.838
07 OCT 2025 - 07 OCT 2025	KLK	EMPLOYEES PROVIDENT FUND BOARD [SSH]	959	18,5085	16.62
06 OCT 2025 - 06 OCT 2025	KLK	EMPLOYEES PROVIDENT FUND BOARD [SSH]	500	18,4015	16.523
01 OCT 2025 - 01 OCT 2025	KLK	EMPLOYEES PROVIDENT FUND BOARD [SSH]	16	18,3515	16.479
06 OCT 2025 - 08 OCT 2025	KRETAM	MR CHIONG YONG FOO [SSH]	561	23,3749	10.042
08 OCT 2025 - 08 OCT 2025	LWSABAH	MISS TAN MUI PING [DIR/CEO]	-150	50	0.011
09 OCT 2025 - 09 OCT 2025	M&A	CIK SITI NUR AISHAH BINTI ISHAK [SSH]	-10	14,2748	7.142
09 OCT 2025 - 09 OCT 2025	M&A	DATO' SRI THONG KOK KHEE [SSH]	184	11,69389	58.507
09 OCT 2025 - 09 OCT 2025	M&A	INSAS BERHAD [SSH]	184	11,69389	58.507
08 OCT 2025 - 08 OCT 2025	M&A	CIK SITI NUR AISHAH BINTI ISHAK [SSH]	270	14,2758	7.142
06 OCT 2025 - 06 OCT 2025	M&A	DATO' SRI THONG KOK KHEE [SSH]	596	11,69205	58.498
06 OCT 2025 - 06 OCT 2025	M&A	INSAS BERHAD [SSH]	596	11,69205	58.498
07 OCT 2025 - 07 OCT 2025	M&A	CIK SITI NUR AISHAH BINTI ISHAK [SSH]	10	14,2488	7.129
03 OCT 2025 - 03 OCT 2025	M&A	CIK SITI NUR AISHAH BINTI ISHAK [SSH]	-10	14,2478	7.128
03 OCT 2025 - 03 OCT 2025	M&A	DATO' SRI THONG KOK KHEE [SSH]	440	11,68609	58.468
03 OCT 2025 - 03 OCT 2025	M&A	INSAS BERHAD [SSH]	440	11,68609	58.468
07 OCT 2025 - 09 OCT 2025	M&G	BIJAK PERMAI SDN. BHD. [SSH]	-3,000	88,236	11.017
07 OCT 2025 - 09 OCT 2025	M&G	TAN SRI MOHAMMED AZLAN BIN HASHIM [DIR/CEO]	-3,000	17,9677	22.435
07 OCT 2025 - 09 OCT 2025	M&G	TAN SRI MOHAMMED AZLAN BIN HASHIM [SSH]	-3,000	17,9677	22.435
08 OCT 2025 - 08 OCT 2025	MAGNI	TAN SRI DATO' SERI TAN KOK PING [DIR/CEO]	100	11,0928	25.59
08 OCT 2025 - 08 OCT 2025	MAGNI	TAN SRI DATO' SERI TAN KOK PING [SSH]	100	8,2758	19.09
07 OCT 2025 - 07 OCT 2025	MALAKOF	EMPLOYEES PROVIDENT FUND BOARD [SSH]	3,653	77,9237	15.945
06 OCT 2025 - 06 OCT 2025	MALAKOF	EMPLOYEES PROVIDENT FUND BOARD [SSH]	3,136	77,5584	15.87
03 OCT 2025 - 03 OCT 2025	MALAKOF	EMPLOYEES PROVIDENT FUND BOARD [SSH]	3,406	77,2448	15.806
02 OCT 2025 - 02 OCT 2025	MALAKOF	EMPLOYEES PROVIDENT FUND BOARD [SSH]	1,332	76,8042	15.716
03 OCT 2025 - 03 OCT 2025	MALAKOF	KUMPULAN WANG PERSARAAN (DIPERBADANKAN) ("KWAP") [SSH]	-5,000	37,5913	7.692
01 OCT 2025 - 01 OCT 2025	MALAKOF	EMPLOYEES PROVIDENT FUND BOARD [SSH]	31,165	76,6710	15.688
01 OCT 2025 - 01 OCT 2025	MALAKOF	URUSHARTA JAMAAH SDN. BHD. [SSH]	-30,000	36,7649	7.523
06 OCT 2025 -					

Notice Period is 5th October 2025 to 11th October 2025

Effective Change Date	Stock Name	Buyer/ Seller Name [Classification]	Bought / (Sold) ['000]	No. of Shares After Trade ['000]	
			Total	Total	% Held
01 OCT 2025 - 01 OCT 2025	MAYBANK	EMPLOYEES PROVIDENT FUND BOARD [SSH]	-1,900	1350885	11.182
07 OCT 2025 - 07 OCT 2025	MCEMENT	EASTSPRING INVESTMENT BERHAD [SSH]	400	91945	6.67
07 OCT 2025 - 07 OCT 2025	MCEMENT	PRUDENTIAL ASSURANCE MALAYSIA BERHAD [SSH]	400	88532	6.423
07 OCT 2025 - 07 OCT 2025	MCEMENT	PRUDENTIAL PLC [SSH]	400	114593	8.314
06 OCT 2025 - 06 OCT 2025	MCEMENT	EASTSPRING INVESTMENT BERHAD [SSH]	400	91545	6.641
06 OCT 2025 - 06 OCT 2025	MCEMENT	PRUDENTIAL ASSURANCE MALAYSIA BERHAD [SSH]	400	88132	6.394
06 OCT 2025 - 06 OCT 2025	MCEMENT	PRUDENTIAL PLC [SSH]	400	114193	8.285
06 OCT 2025 - 06 OCT 2025	MCEMENT	PUAN SRI DATIN TAN KAI YONG @ TAN KAY NEONG [SSH]	3,000	920531	66.784
06 OCT 2025 - 06 OCT 2025	MCEMENT	YEOH TIONG LAY & SONS FAMILY HOLDINGS LIMITED [SSH]	3,000	920531	66.784
06 OCT 2025 - 06 OCT 2025	MCEMENT	YEOH TIONG LAY & SONS HOLDINGS SDN BHD [SSH]	3,000	920531	66.784
06 OCT 2025 - 06 OCT 2025	MCEMENT	YEOH TIONG LAY & SONS TRUST COMPANY LIMITED [SSH]	3,000	920531	66.784
06 OCT 2025 - 06 OCT 2025	MCEMENT	DATO' YEOH SEOK KIAN [DIR/CEO]	3,000	3000	0.218
02 OCT 2025 - 02 OCT 2025	MCEMENT	EASTSPRING INVESTMENT BERHAD [SSH]	277	91145	6.613
02 OCT 2025 - 02 OCT 2025	MCEMENT	PRUDENTIAL ASSURANCE MALAYSIA BERHAD [SSH]	277	87732	6.365
02 OCT 2025 - 02 OCT 2025	MCEMENT	PRUDENTIAL PLC [SSH]	277	113793	8.256
07 OCT 2025 - 07 OCT 2025	MCLEAN	DECOR INDUSTRIES PTE. LTD. [SSH]	-5,000	18665	7.581
07 OCT 2025 - 07 OCT 2025	MCLEAN	DGC HOLDINGS PTE. LTD. [SSH]	-5,000	18665	7.581
07 OCT 2025 - 07 OCT 2025	MCLEAN	MR LIM HAN KIAU [SSH]	-5,000	18665	7.581
09 OCT 2025 - 09 OCT 2025	METRO	MR LIM WAI KHONG [DIR/CEO]	22	7708	0.787
07 OCT 2025 - 08 OCT 2025	METRO	MR SEAH CHEONG WEI [DIR/CEO]	-40	120	0.012
06 OCT 2025 - 09 OCT 2025	MFCB	CAM PROPERTY (MALAYSIA) SDN BHD [SSH]	119	208293	22.104
06 OCT 2025 - 09 OCT 2025	MFCB	CAMASIA LIMITED [SSH]	119	209778	22.262
06 OCT 2025 - 09 OCT 2025	MFCB	GOH NAN KIOH [DIR/CEO]	119	335858	35.641
06 OCT 2025 - 09 OCT 2025	MFCB	KEEN CAPITAL INVESTMENTS LIMITED [SSH]	119	285063	30.251
06 OCT 2025 - 09 OCT 2025	MFCB	LAJU RIANG SDN BHD [SSH]	119	208293	22.104
06 OCT 2025 - 09 OCT 2025	MFCB	MR GOH NAN KIOH [SSH]	119	335858	35.641
06 OCT 2025 - 09 OCT 2025	MFCB	RUBBER THREAD INDUSTRIES (M) SDN BERHAD [SSH]	119	208293	22.104
08 OCT 2025 - 08 OCT 2025	MI	MR OH KUANG ENG [DIR/CEO]	-2,750	400000	44.952
08 OCT 2025 - 08 OCT 2025	MI	MR OH KUANG ENG [SSH]	-2,750	400000	44.952
03 OCT 2025 - 03 OCT 2025	MI	MADAM YONG SHIAO VOON [DIR/CEO]	-1,000	100000	11.238
03 OCT 2025 - 03 OCT 2025	MI	MADAM YONG SHIAO VOON [SSH]	-1,000	100000	11.238
03 OCT 2025 - 03 OCT 2025	MI	MR OH KUANG ENG [DIR/CEO]	1,000	402750	45.261
03 OCT 2025 - 03 OCT 2025	MI	MR OH KUANG ENG [SSH]	1,000	402750	45.261
07 OCT 2025 - 07 OCT 2025	MISC	EMPLOYEES PROVIDENT FUND BOARD [SSH]	6,016	677160	15.17
06 OCT 2025 - 06 OCT 2025	MISC	EMPLOYEES PROVIDENT FUND BOARD [SSH]	6,114	671145	15.035
03 OCT 2025 - 03 OCT 2025	MISC	EMPLOYEES PROVIDENT FUND BOARD [SSH]	965	665031	14.898
02 OCT 2025 - 02 OCT 2025	MISC	EMPLOYEES PROVIDENT FUND BOARD [SSH]	5,238	664066	14.877
01 OCT 2025 - 01 OCT 2025	MISC	EMPLOYEES PROVIDENT FUND BOARD [SSH]	142	658828	14.76
08 OCT 2025 - 08 OCT 2025	MMSV	MR TAN HOCK HIN [DIR/CEO]	20	6140	3.128
07 OCT 2025 - 07 OCT 2025	MRDIY	EMPLOYEES PROVIDENT FUND BOARD [SSH]	15,000	932707	9.843
06 OCT 2025 - 06 OCT 2025	MRDIY	EMPLOYEES PROVIDENT FUND BOARD [SSH]	11,970	922250	9.733
02 OCT 2025 - 02 OCT 2025	MRDIY	EMPLOYEES PROVIDENT FUND BOARD [SSH]	3,472	907747	9.58
07 OCT 2025 - 09 OCT 2025	MSTGOLF	MR NG LIAN CHUN [DIR/CEO]	97	18750	2.284
07 OCT 2025 - 07 OCT 2025	N2N	QUAH CHOOH WAH [SSH]	100	48000	8.599
03 OCT 2025 - 03 OCT 2025	N2N	QUAH CHOOH WAH [SSH]	100	47900	8.581
07 OCT 2025 - 07 OCT 2025	NESTLE	EMPLOYEES PROVIDENT FUND BOARD [SSH]	6	31072	13.25
06 OCT 2025 - 06 OCT 2025	NESTLE	EMPLOYEES PROVIDENT FUND BOARD [SSH]	3	31063	13.246
09 OCT 2025 - 09 OCT 2025	NEXG	DATUK HAJI ABU HANIFAH BIN NOORDIN [DIR/CEO]	50,000	484561	13.896
09 OCT 2025 - 09 OCT 2025	NEXG	DATUK HAJI ABU HANIFAH BIN NOORDIN [SSH]	50,000	484561	13.896
06 OCT 2025 - 08 OCT 2025	NGGB	DATO' GAN KONG HIOK [SSH]	247	167882	15.354
03 OCT 2025 - 03 OCT 2025	NGGB	DATO' GAN KONG HIOK [SSH]	225	167635	15.331
08 OCT 2025 - 10 OCT 2025	NHB	AGROBULK HOLDINGS SDN BHD [SSH]	4,131	107613	56.968
08 OCT 2025 - 10 OCT 2025	NHB	MADAM LEE MAY LIN [SSH]	4,131	107613	56.968
08 OCT 2025 - 10 OCT 2025	NHB	TANG & CO SDN BHD [SSH]	4,131	107613	56.968
03 OCT 2025 - 03 OCT 2025	NHB	AGROBULK HOLDINGS SDN BHD [SSH]	45,171	103482	54.781
03 OCT 2025 - 03 OCT 2025	NHB	MADAM LEE MAY LIN [SSH]	45,171	103482	54.781
03 OCT 2025 - 03 OCT 2025	NHB	TANG & CO SDN BHD [SSH]	45,171	103482	54.781
08 OCT 2025 - 08 OCT 2025	NIHSIN	MISS KHOO WUAN RU [DIR/CEO]	50	99505	18.998
08 OCT 2025 - 08 OCT 2025	NIHSIN	MR KHOO CHEE KONG [SSH]	50	99505	18.998
07 OCT 2025 - 07 OCT 2025	NIHSIN	MISS KHOO WUAN RU [DIR/CEO]	100	99455	18.988
07 OCT 2025 - 07 OCT 2025	NIHSIN	MR KHOO CHEE KONG [SSH]	100	99455	18.988
03 OCT 2025 - 03 OCT 2025	NIHSIN	MISS KHOO WUAN RU [DIR/CEO]	150	99355	18.969
03 OCT 2025 - 03 OCT 2025	NIHSIN	MR KHOO CHEE KONG [SSH]	150	99355	18.969
09 OCT 2025 - 09 OCT 2025	OCK	DATUK WIRA OOI CHIN KHOON [DIR/CEO]	2,000	340905	32.34
09 OCT 2025 - 09 OCT 2025	OCK	DATUK WIRA OOI CHIN KHOON [SSH]	2,000	340905	32.34
09 OCT 2025 - 09 OCT 2025	OCK	MR OOI INN HUEI [DIR/CEO]	700	1100	0.104
07 OCT 2025 - 07 OCT 2025	OCNCASH	MISS CHEN LEE CHEW [SSH]	50	149773	57.428
07 OCT 2025 - 07 OCT 2025	OCNCASH	MR TAN SIEW CHIN [SSH]	50	149773	57.428
07 OCT 2025 - 07 OCT 2025	OCNCASH	TAN SIEW CHIN [DIR/CEO]	50	149773	57.428
07 OCT 2025 - 07 OCT 2025	PADINI	EMPLOYEES PROVIDENT FUND BOARD [SSH]	607	105549	10.695
06 OCT 2025 - 06 OCT 2025	PADINI	EMPLOYEES PROVIDENT FUND BOARD [SSH]	176	104942	10.634
03 OCT 2025 - 03 OCT 2025	PADINI	EMPLOYEES PROVIDENT FUND BOARD [SSH]	89	104766	10.616
02 OCT 2025 - 02 OCT 2025	PADINI	EMPLOYEES PROVIDENT FUND BOARD [SSH]	61	104677	10.607
01 OCT 2025 - 01 OCT 2025	PADINI	EMPLOYEES PROVIDENT FUND BOARD [SSH]	880	104616	10.601
09 OCT 2025 - 09 OCT 2025	PANTECH	CTL CAPITAL HOLDING SDN BHD [SSH]	2,211	144650	17.347
09 OCT 2025 - 09 OCT 2025	PANTECH	DATIN LEE SOCK KEE [SSH]	848	111685	13.394
09 OCT 2025 - 09 OCT 2025	PANTECH	DATIN SHUM KAH LIN [SSH]	2,512	165284	19.821
09 OCT 2025 - 09 OCT 2025	PANTECH	DATO' CHEW TING LENG [DIR/CEO]	2,512	165284	19.822
09 OCT 2025 - 09 OCT 2025	PANTECH	DATO' CHEW TING LENG [SSH]	2,512	165284	19.822
09 OCT 2025 - 09 OCT 2025	PANTECH	DATO' GOH TEOH KEAN [DIR/CEO]	848	111685	13.394
09 OCT 2025 - 09 OCT 2025	PANTECH	DATO' GOH TEOH KEAN [SSH]	848	111685	13.394

Notice Period is 5th October 2025 to 11th October 2025

Effective Change Date	Stock Name	Buyer/ Seller Name [Classification]	Bought / (Sold) ['000]	No. of Shares After Trade ['000]	
			Total	Total	% Held
09 OCT 2025 - 09 OCT 2025	PANTECH	MR TAN ANG ANG [DIR/CEO]	217	15066	1.806
09 OCT 2025 - 09 OCT 2025	PANTECH	MR TO TAI WAI [DIR/CEO]	118	16711	2.004
09 OCT 2025 - 09 OCT 2025	PANTECH	PUAN NOORAINI BINTI MOHD YASIN [DIR/CEO]	0.19	13	0.002
07 OCT 2025 - 07 OCT 2025	PAVREIT	EMPLOYEES PROVIDENT FUND BOARD [SSH]	48	485653	12.374
08 OCT 2025 - 08 OCT 2025	PAVREIT	KUMPULAN WANG PERSARAAN (DIPERBADANKAN) [SSH]	198	229222	5.84
03 OCT 2025 - 03 OCT 2025	PAVREIT	EMPLOYEES PROVIDENT FUND BOARD [SSH]	-128	485186	12.362
02 OCT 2025 - 02 OCT 2025	PAVREIT	EMPLOYEES PROVIDENT FUND BOARD [SSH]	510	485314	12.365
03 OCT 2025 - 03 OCT 2025	PAVREIT	KUMPULAN WANG PERSARAAN (DIPERBADANKAN) [SSH]	-50	229024	5.835
01 OCT 2025 - 01 OCT 2025	PAVREIT	EMPLOYEES PROVIDENT FUND BOARD [SSH]	-334	484804	12.352
07 OCT 2025 - 07 OCT 2025	PBBANK	EMPLOYEES PROVIDENT FUND BOARD [SSH]	-250	3467270	17.86
08 OCT 2025 - 08 OCT 2025	PBBANK	CONSOLIDATED TEH HOLDINGS SDN BERHAD [SSH]	-50,000	4150680	21.38
08 OCT 2025 - 08 OCT 2025	PBBANK	THE ESTATE OF THE LATE TAN SRI DATO' SRI DR. TEH HONG PIOW [SSH]	-50,000	4274237	22.02
06 OCT 2025 - 06 OCT 2025	PBBANK	EMPLOYEES PROVIDENT FUND BOARD [SSH]	4,645	3467520	17.86
03 OCT 2025 - 03 OCT 2025	PBBANK	EMPLOYEES PROVIDENT FUND BOARD [SSH]	1,782	3462875	17.84
01 OCT 2025 - 01 OCT 2025	PBBANK	EMPLOYEES PROVIDENT FUND BOARD [SSH]	1,500	3461093	17.83
02 OCT 2025 - 03 OCT 2025	PCCS	FEDERLITE HOLDINGS SDN. BHD. [SSH]	51	16020	7.263
02 OCT 2025 - 03 OCT 2025	PCCS	MISS SOH CHAK BOO [SSH]	51	16723	7.581
02 OCT 2025 - 03 OCT 2025	PCCS	MR MOK PUAY KANG [SSH]	51	16320	7.399
09 OCT 2025 - 09 OCT 2025	PENTA	KUMPULAN WANG PERSARAAN (DIPERBADANKAN) [SSH]	150	57363	8.065
09 OCT 2025 - 09 OCT 2025	PENTA	MR CHUAH CHONG EWE [SSH]	-270	50918	7.158
07 OCT 2025 - 07 OCT 2025	PENTA	EMPLOYEES PROVIDENT FUND BOARD [SSH]	-743	64793	9.109
08 OCT 2025 - 08 OCT 2025	PENTA	KUMPULAN WANG PERSARAAN (DIPERBADANKAN) [SSH]	150	57213	8.043
07 OCT 2025 - 07 OCT 2025	PENTA	MR CHUAH CHONG EWE [SSH]	-370	51188	7.196
03 OCT 2025 - 03 OCT 2025	PENTA	EMPLOYEES PROVIDENT FUND BOARD [SSH]	-489	65536	9.213
02 OCT 2025 - 02 OCT 2025	PENTA	EMPLOYEES PROVIDENT FUND BOARD [SSH]	-2,351	66025	9.282
03 OCT 2025 - 03 OCT 2025	PENTA	MR CHUAH CHONG EWE [SSH]	-821	51558	7.248
01 OCT 2025 - 01 OCT 2025	PENTA	EMPLOYEES PROVIDENT FUND BOARD [SSH]	-83	68376	9.613
06 OCT 2025 - 06 OCT 2025	PETDAG	EMPLOYEES PROVIDENT FUND BOARD ("EPF BOARD") [SSH]	-10	127063	12.79
09 OCT 2025 - 09 OCT 2025	PETGAS	KUMPULAN WANG PERSARAAN (DIPERBADANKAN) ("KWAP") [SSH]	-463	196182	9.915
07 OCT 2025 - 07 OCT 2025	PETGAS	EMPLOYEES PROVIDENT FUND BOARD [SSH]	-204	252150	12.743
03 OCT 2025 - 03 OCT 2025	PETGAS	EMPLOYEES PROVIDENT FUND BOARD [SSH]	85	252354	12.753
02 OCT 2025 - 02 OCT 2025	PETGAS	EMPLOYEES PROVIDENT FUND BOARD [SSH]	1,652	252269	12.749
01 OCT 2025 - 01 OCT 2025	PETGAS	EMPLOYEES PROVIDENT FUND BOARD [SSH]	668	250617	12.666
03 OCT 2025 - 03 OCT 2025	PGB	DATO' LOW KENG SIONG [SSH]	2,881	133274	17.863
03 OCT 2025 - 03 OCT 2025	PGB	DATO' TAN YEE BOON [DIR/CEO]	1,662	9791	1.312
03 OCT 2025 - 03 OCT 2025	PGB	ENCIK MOHAMAD REZA BIN ABDUL MUTALIB [DIR/CEO]	1,250	1250	0.168
03 OCT 2025 - 03 OCT 2025	PGB	ENCIK SHAMSUL BIN SAAD [DIR/CEO]	554	1108	0.148
03 OCT 2025 - 03 OCT 2025	PGB	KONG TECK FONG [SSH]	2,327	174800	23.429
03 OCT 2025 - 03 OCT 2025	PGB	MISS LEE SEE YEEN [DIR/CEO]	3,102	26204	3.512
03 OCT 2025 - 03 OCT 2025	PGB	PUAN ELAIN BINTI LOCKMAN [DIR/CEO]	554	1108	0.148
07 OCT 2025 - 07 OCT 2025	PGLOBAL	MR JAIRUS TAN VERN HSIEN [DIR/CEO]	50	3324	0.391
04 AUG 2025 - 08 OCT 2025	PJBUMI	PUAN HAFIDAH BINTI PAWANCIK [SSH]	-1,430	9305	11.347
06 OCT 2025 - 06 OCT 2025	PLINTAS	EMPLOYEES PROVIDENT FUND BOARD [SSH]	-105	88053	8.005
03 OCT 2025 - 03 OCT 2025	PLINTAS	EMPLOYEES PROVIDENT FUND BOARD [SSH]	47	88159	8.014
02 OCT 2025 - 02 OCT 2025	PLINTAS	EMPLOYEES PROVIDENT FUND BOARD [SSH]	48	88111	8.01
01 OCT 2025 - 01 OCT 2025	PLINTAS	EMPLOYEES PROVIDENT FUND BOARD [SSH]	19	88063	8.006
06 OCT 2025 - 07 OCT 2025	PLYTEC	MR YANG KIAN LOCK [DIR/CEO]	160	396206	65.374
06 OCT 2025 - 07 OCT 2025	PLYTEC	MR YANG KIAN LOCK [SSH]	160	396206	65.374
07 OCT 2025 - 07 OCT 2025	PMETAL	EMPLOYEES PROVIDENT FUND BOARD [SSH]	263	578404	7.02
06 OCT 2025 - 06 OCT 2025	PMETAL	EMPLOYEES PROVIDENT FUND BOARD [SSH]	441	578141	7.017
03 OCT 2025 - 03 OCT 2025	PMETAL	EMPLOYEES PROVIDENT FUND BOARD [SSH]	-19,502	577700	7.011
02 OCT 2025 - 02 OCT 2025	PMETAL	EMPLOYEES PROVIDENT FUND BOARD [SSH]	3,446	597202	7.248
01 OCT 2025 - 01 OCT 2025	PMETAL	EMPLOYEES PROVIDENT FUND BOARD [SSH]	2,207	593756	7.206
07 OCT 2025 - 07 OCT 2025	PPB	EMPLOYEES PROVIDENT FUND BOARD [SSH]	294	222453	15.637
06 OCT 2025 - 06 OCT 2025	PPB	EMPLOYEES PROVIDENT FUND BOARD [SSH]	372	222159	15.616
03 OCT 2025 - 03 OCT 2025	PPB	EMPLOYEES PROVIDENT FUND BOARD [SSH]	639	221397	15.563
02 OCT 2025 - 02 OCT 2025	PPB	EMPLOYEES PROVIDENT FUND BOARD [SSH]	691	220758	15.518
09 OCT 2025 - 09 OCT 2025	PRJACK	MR LAW BOOK CHING [DIR/CEO]	56	326740	42.534
09 OCT 2025 - 09 OCT 2025	PRJACK	MR LAW BOOK CHING [SSH]	56	326740	42.534
08 OCT 2025 - 08 OCT 2025	PRJACK	MR LAW BOOK CHING [DIR/CEO]	50	326684	42.527
08 OCT 2025 - 08 OCT 2025	PRJACK	MR LAW BOOK CHING [SSH]	50	326684	42.527
08 OCT 2025 - 10 OCT 2025	PTRANS	DATIN SRI LIM SOW KENG [SSH]	4,022	179438	14.928
08 OCT 2025 - 10 OCT 2025	PTRANS	DATO' SRI CHEONG KONG FITT [DIR/CEO]	4,022	179438	14.928
08 OCT 2025 - 10 OCT 2025	PTRANS	DATO' SRI CHEONG KONG FITT [SSH]	4,022	179438	14.928
06 OCT 2025 - 07 OCT 2025	PTRANS	DATIN SRI LIM SOW KENG [SSH]	-16,360		

Notice Period is 5th October 2025 to 11th October 2025

Effective Change Date	Stock Name	Buyer/ Seller Name [Classification]	Bought / (Sold) ['000]	No. of Shares After Trade ['000]	
			Total	Total	% Held
07 OCT 2025 - 07 OCT 2025	RHBBANK	KUMPULAN WANG PERSARAAN (DIPERBADANKAN) [SSH]	1,000	226568	5.194
03 OCT 2025 - 03 OCT 2025	RHBBANK	EMPLOYEES PROVIDENT FUND BOARD [SSH]	-18,244	1646107	37.738
06 OCT 2025 - 06 OCT 2025	RHBBANK	KUMPULAN WANG PERSARAAN (DIPERBADANKAN) [SSH]	1,607	225568	5.171
02 OCT 2025 - 02 OCT 2025	RHBBANK	EMPLOYEES PROVIDENT FUND BOARD [SSH]	100	1664351	38.156
03 OCT 2025 - 03 OCT 2025	RHBBANK	KUMPULAN WANG PERSARAAN (DIPERBADANKAN) [SSH]	850	223961	5.134
01 OCT 2025 - 01 OCT 2025	RHBBANK	EMPLOYEES PROVIDENT FUND BOARD [SSH]	50	1664251	38.154
01 OCT 2025 - 02 OCT 2025	RHBBANK	TAN SRI ONG LEONG HUAT @ WONG JOO HWA [DIR/CEO]	100	447903	10.268
08 OCT 2025 - 08 OCT 2025	RHONEMA	TEO KWEE HOCK [SSH]	63	15631	7.101
03 OCT 2025 - 03 OCT 2025	RHONEMA	TEO KWEE HOCK [SSH]	151	15568	7.072
07 OCT 2025 - 07 OCT 2025	SAM	EMPLOYEES PROVIDENT FUND BOARD [SSH]	-42	38010	5.615
06 OCT 2025 - 06 OCT 2025	SAM	EMPLOYEES PROVIDENT FUND BOARD [SSH]	-0.5	38053	5.621
03 OCT 2025 - 03 OCT 2025	SAM	EMPLOYEES PROVIDENT FUND BOARD [SSH]	-261	38053	5.621
02 OCT 2025 - 02 OCT 2025	SAM	EMPLOYEES PROVIDENT FUND BOARD [SSH]	-124	38314	5.659
08 OCT 2025 - 08 OCT 2025	SCGM	MR SAW CHAI SOON [SSH]	-250	12443	6.462
09 OCT 2025 - 09 OCT 2025	SCOPE	MR LEE MIN HUAT [DIR/CEO]	32,436	184303	15.956
09 OCT 2025 - 09 OCT 2025	SCOPE	MR LEE MIN HUAT [SSH]	32,436	184303	15.956
09 OCT 2025 - 09 OCT 2025	SDG	AMANAHRAYA TRUSTEES BERHAD - AMANAH SAHAM BUMIPUTERA [SSH]	-3,000	3063126	44.292
08 OCT 2025 - 08 OCT 2025	SDG	AMANAHRAYA TRUSTEES BERHAD - AMANAH SAHAM BUMIPUTERA [SSH]	-3,000	3066126	44.336
07 OCT 2025 - 07 OCT 2025	SDG	EMPLOYEES PROVIDENT FUND BOARD [SSH]	4,125	1171248	16.936
06 OCT 2025 - 06 OCT 2025	SDG	EMPLOYEES PROVIDENT FUND BOARD [SSH]	-723	1167123	16.876
06 OCT 2025 - 07 OCT 2025	SDG	AMANAHRAYA TRUSTEES BERHAD - AMANAH SAHAM BUMIPUTERA [SSH]	-4,000	3069126	44.379
06 OCT 2025 - 07 OCT 2025	SDG	KUMPULAN WANG PERSARAAN (DIPERBADANKAN) [SSH]	-250	511357	7.394
02 OCT 2025 - 03 OCT 2025	SDG	EMPLOYEES PROVIDENT FUND BOARD [SSH]	-2,958	1167846	16.887
02 OCT 2025 - 03 OCT 2025	SDG	EMPLOYEES PROVIDENT FUND BOARD [SSH]	-2,958	1167846	16.887
03 OCT 2025 - 03 OCT 2025	SDG	AMANAHRAYA TRUSTEES BERHAD - AMANAH SAHAM BUMIPUTERA [SSH]	-1,500	3073126	44.437
01 OCT 2025 - 01 OCT 2025	SDG	EMPLOYEES PROVIDENT FUND BOARD [SSH]	-2,762	1170804	16.93
08 OCT 2025 - 08 OCT 2025	SET	MR TAN BIN CHEE [DIR/CEO]	1,000	598426	59.795
08 OCT 2025 - 08 OCT 2025	SET	MR TAN BIN CHEE [SSH]	1,000	598426	59.795
09 OCT 2025 - 09 OCT 2025	SIME	AMANAHRAYA TRUSTEES BERHAD - AMANAH SAHAM BUMIPUTERA [SSH]	-11,524	2419784	35.504
09 OCT 2025 - 09 OCT 2025	SIME	KUMPULAN WANG PERSARAAN (DIPERBADANKAN) [SSH]	-2,318	454233	6.665
08 OCT 2025 - 08 OCT 2025	SIME	AMANAHRAYA TRUSTEES BERHAD - AMANAH SAHAM BUMIPUTERA [SSH]	-4,628	2431308	35.673
08 OCT 2025 - 08 OCT 2025	SIME	KUMPULAN WANG PERSARAAN (DIPERBADANKAN) [SSH]	-3,832	456551	6.699
07 OCT 2025 - 07 OCT 2025	SIME	AMANAHRAYA TRUSTEES BERHAD - AMANAH SAHAM BUMIPUTERA [SSH]	-3,478	2435936	35.741
06 OCT 2025 - 06 OCT 2025	SIME	AMANAHRAYA TRUSTEES BERHAD - AMANAH SAHAM BUMIPUTERA [SSH]	-369	2439414	35.792
02 OCT 2025 - 02 OCT 2025	SIME	EMPLOYEES PROVIDENT FUND BOARD [SSH]	-2,950	1206368	17.7
03 OCT 2025 - 03 OCT 2025	SIME	AMANAHRAYA TRUSTEES BERHAD - AMANAH SAHAM BUMIPUTERA [SSH]	-9,888	2439784	35.797
01 OCT 2025 - 01 OCT 2025	SIME	EMPLOYEES PROVIDENT FUND BOARD [SSH]	-2,593	1209318	17.743
09 OCT 2025 - 09 OCT 2025	SIMEPROP	KUMPULAN WANG PERSARAAN (DIPERBADANKAN) [SSH]	1,452	449083	6.603
08 OCT 2025 - 08 OCT 2025	SIMEPROP	KUMPULAN WANG PERSARAAN (DIPERBADANKAN) [SSH]	1,601	447631	6.582
06 OCT 2025 - 06 OCT 2025	SIMEPROP	EMPLOYEES PROVIDENT FUND BOARD [SSH]	5,552	951044	13.984
07 OCT 2025 - 07 OCT 2025	SIMEPROP	KUMPULAN WANG PERSARAAN (DIPERBADANKAN) [SSH]	-162	446030	6.559
03 OCT 2025 - 03 OCT 2025	SIMEPROP	EMPLOYEES PROVIDENT FUND BOARD [SSH]	1,928	945492	13.903
06 OCT 2025 - 06 OCT 2025	SIMEPROP	KUMPULAN WANG PERSARAAN (DIPERBADANKAN) [SSH]	1,286	446192	6.561
02 OCT 2025 - 02 OCT 2025	SIMEPROP	EMPLOYEES PROVIDENT FUND BOARD [SSH]	6,043	943563	13.874
03 OCT 2025 - 03 OCT 2025	SIMEPROP	AMANAHRAYA TRUSTEES BERHAD - AMANAH SAHAM BUMIPUTERA [SSH]	-5,248	2285900	33.612
03 OCT 2025 - 03 OCT 2025	SIMEPROP	KUMPULAN WANG PERSARAAN (DIPERBADANKAN) [SSH]	495	444906	6.542
01 OCT 2025 - 01 OCT 2025	SIMEPROP	EMPLOYEES PROVIDENT FUND BOARD [SSH]	-7,622	937520	13.785
08 OCT 2025 - 08 OCT 2025	SKPRES	ABERDEEN GROUP PLC (FORMERLY KNOWN AS ABRDN PLC) [SSH]	460	129301	8.276
08 OCT 2025 - 08 OCT 2025	SKPRES	ABRDN HOLDINGS LIMITED [SSH]	460	129301	8.276
08 OCT 2025 - 08 OCT 2025	SKPRES	ABRDN MALAYSIA SDN BHD [SSH]	460	129301	8.276
07 OCT 2025 - 07 OCT 2025	SKPRES	EMPLOYEES PROVIDENT FUND BOARD [SSH]	772	226097	14.471
07 OCT 2025 - 07 OCT 2025	SKPRES	ABERDEEN GROUP PLC (FORMERLY KNOWN AS ABRDN PLC) [SSH]	939	128841	8.247
07 OCT 2025 - 07 OCT 2025	SKPRES	ABRDN HOLDINGS LIMITED [SSH]	939	128841	8.247
07 OCT 2025 - 07 OCT 2025	SKPRES	ABRDN MALAYSIA SDN BHD [SSH]	939	128841	8.247
06 OCT 2025 - 06 OCT 2025	SKPRES	EMPLOYEES PROVIDENT FUND BOARD [SSH]	1,397	225325	14.422
07 OCT 2025 - 07 OCT 2025	SKPRES	KUMPULAN WANG PERSARAAN (DIPERBADANKAN) [SSH]	218	172709	11.055
06 OCT 2025 - 06 OCT 2025	SKPRES	ABERDEEN GROUP PLC (FORMERLY KNOWN AS ABRDN PLC) [SSH]	2,031	127902	8.186
06 OCT 2025 - 06 OCT 2025	SKPRES	ABRDN HOLDINGS LIMITED [SSH]	2,031	127902	8.186
06 OCT 2025 - 06 OCT 2025	SKPRES	ABRDN MALAYSIA SDN BHD [SSH]	2,031	127902	8.186
03 OCT 2025 - 03 OCT 2025	SKPRES	EMPLOYEES PROVIDENT FUND BOARD [SSH]	3,056	223928	14.333
06 OCT 2025 - 06 OCT 2025	SKPRES	KUMPULAN WANG PERSARAAN (DIPERBADANKAN) [SSH]	635	172491	11.041
03 OCT 2025 - 03 OCT 2025	SKPRES	ABERDEEN GROUP PLC (FORMERLY KNOWN AS ABRDN PLC) [SSH]	4,447	125871	8.056
03 OCT 2025 - 03 OCT 2025	SKPRES	ABRDN HOLDINGS LIMITED [SSH]	4,447	125871	8.056
03 OCT 2025 - 03 OCT 2025	SKPRES	ABRDN MALAYSIA SDN BHD [SSH]	4,447	125871	8.056
03 OCT 2025 - 03 OCT 2025	SKPRES	KUMPULAN WANG PERSARAAN (DIPERBADANKAN) [SSH]	3,884	171857	11
06 OCT 2025 - 07 OCT 2025	SKYWLD	DATUK SERI NG THIEN PHING [DIR/CEO]	2,249	461577	46.158
06 OCT 2025 - 07 OCT 2025	SKYWLD	DATUK SERI NG THIEN PHING [SSH]	2,249	461577	46.158

Notice Period is 5th October 2025 to 11th October 2025

Effective Change Date	Stock Name	Buyer/ Seller Name [Classification]	Bought / (Sold) ['000]	No. of Shares After Trade ['000]	
			Total	Total	% Held
03 OCT 2025 - 03 OCT 2025	SPSETIA	AMANAHRAYA TRUSTEES BERHAD - AMANAH SAHAM BUMIPUTERA [SSH]	-5,000	989602	19.779
03 OCT 2025 - 03 OCT 2025	SPSETIA	KUMPULAN WANG PERSARAAN (DIPERBADANKAN) [SSH]	1,363	421202	8.418
07 OCT 2025 - 08 OCT 2025	SRIDGE	DATO' KHOO YIK CHOU [DIR/CEO]	1,876	50800	13.492
07 OCT 2025 - 08 OCT 2025	SRIDGE	DATO' KHOO YIK CHOU [DIR/CEO]	1,876	50800	13.492
07 OCT 2025 - 08 OCT 2025	SRIDGE	DATO' KHOO YIK CHOU [SSH]	1,876	50800	13.492
07 OCT 2025 - 07 OCT 2025	SRIDGE	ENCIK SYAUQAT BIN DATO' MOHD SUHAIMI [DIR/CEO]	1,036	29927	7.948
06 OCT 2025 - 06 OCT 2025	SRIDGE	DATO' KHOO YIK CHOU [DIR/CEO]	888	48924	12.994
06 OCT 2025 - 06 OCT 2025	SRIDGE	DATO' KHOO YIK CHOU [SSH]	888	48924	12.994
01 OCT 2025 - 01 OCT 2025	SUCCESS	YEOH KIM WAH [DIR/CEO]	-0.1	760	0.322
06 OCT 2025 - 06 OCT 2025	SUCCESS	MADAM LIM MEE HWA [SSH]	125	12377	5.245
06 OCT 2025 - 06 OCT 2025	SUCCESS	MR YEO SENG CHONG [SSH]	125	12377	5.245
06 OCT 2025 - 06 OCT 2025	SUNREIT	EMPLOYEES PROVIDENT FUND BOARD [SSH]	2,003	498272	14.549
03 OCT 2025 - 03 OCT 2025	SUNREIT	EMPLOYEES PROVIDENT FUND BOARD [SSH]	318	496505	14.497
01 OCT 2025 - 01 OCT 2025	SUNREIT	EMPLOYEES PROVIDENT FUND BOARD [SSH]	-3,690	495967	14.482
07 OCT 2025 - 07 OCT 2025	SUNWAY	EMPLOYEES PROVIDENT FUND BOARD [SSH]	2,441	484220	7.78
06 OCT 2025 - 06 OCT 2025	SUNWAY	EMPLOYEES PROVIDENT FUND BOARD [SSH]	5,776	481779	7.74
03 OCT 2025 - 03 OCT 2025	SUNWAY	EMPLOYEES PROVIDENT FUND BOARD [SSH]	-57,875	476003	7.65
02 OCT 2025 - 02 OCT 2025	SUNWAY	EMPLOYEES PROVIDENT FUND BOARD [SSH]	1,686	533878	8.58
01 OCT 2025 - 01 OCT 2025	SUNWAY	EMPLOYEES PROVIDENT FUND BOARD [SSH]	1,800	532192	8.55
06 OCT 2025 - 06 OCT 2025	SYSTECH	DATO' HOOI JIA HAO [SSH]	-12,500	229884	34.966
03 OCT 2025 - 06 OCT 2025	SYSTECH	DATO' ONG THENG SOON [DIR/CEO]	17,200	17200	2.616
10 OCT 2025 - 10 OCT 2025	TANCO	DATO' SRI ANDREW TAN JUN SUAN [DIR/CEO]	4,275	3162525	52.486
10 OCT 2025 - 10 OCT 2025	TANCO	DATO' SRI ANDREW TAN JUN SUAN [SSH]	4,275	3162525	52.486
09 OCT 2025 - 09 OCT 2025	TANCO	DATO' SRI ANDREW TAN JUN SUAN [DIR/CEO]	3,904	3158250	52.415
09 OCT 2025 - 09 OCT 2025	TANCO	DATO' SRI ANDREW TAN JUN SUAN [SSH]	3,904	3158250	52.415
08 OCT 2025 - 08 OCT 2025	TANCO	DATO' SRI ANDREW TAN JUN SUAN [DIR/CEO]	-6,600	3144649	52.19
08 OCT 2025 - 08 OCT 2025	TANCO	DATO' SRI ANDREW TAN JUN SUAN [DIR/CEO]	9,697	3154346	52.351
08 OCT 2025 - 08 OCT 2025	TANCO	DATO' SRI ANDREW TAN JUN SUAN [SSH]	9,697	3154346	52.351
08 OCT 2025 - 08 OCT 2025	TANCO	DATO' SRI ANDREW TAN JUN SUAN [SSH]	-6,600	3144649	52.19
07 OCT 2025 - 07 OCT 2025	TANCO	DATO' SRI ANDREW TAN JUN SUAN [DIR/CEO]	3,999	3151249	52.299
07 OCT 2025 - 07 OCT 2025	TANCO	DATO' SRI ANDREW TAN JUN SUAN [SSH]	3,999	3151249	52.299
06 OCT 2025 - 06 OCT 2025	TANCO	DATO' SRI ANDREW TAN JUN SUAN [DIR/CEO]	4,000	3147250	52.233
06 OCT 2025 - 06 OCT 2025	TANCO	DATO' SRI ANDREW TAN JUN SUAN [SSH]	4,000	3147250	52.233
08 OCT 2025 - 08 OCT 2025	TECHBND	MR LEE SENG THYE [DIR/CEO]	159	361706	47.675
08 OCT 2025 - 08 OCT 2025	TECHBND	MR LEE SENG THYE [SSH]	159	361706	47.675
08 OCT 2025 - 08 OCT 2025	TECHBND	SONICBOND SDN BHD [SSH]	159	361706	47.675
07 OCT 2025 - 07 OCT 2025	TECHBND	MR LEE SENG THYE [DIR/CEO]	77	361547	47.654
07 OCT 2025 - 07 OCT 2025	TECHBND	MR LEE SENG THYE [SSH]	77	361547	47.654
07 OCT 2025 - 07 OCT 2025	TECHBND	SONICBOND SDN BHD [SSH]	77	361547	47.654
09 OCT 2025 - 09 OCT 2025	TENAGA	KUMPULAN WANG PERSARAAN (DIPERBADANKAN) [SSH]	978	438781	7.53
08 OCT 2025 - 08 OCT 2025	TENAGA	KUMPULAN WANG PERSARAAN (DIPERBADANKAN) [SSH]	1,500	437804	7.51
07 OCT 2025 - 07 OCT 2025	TENAGA	KUMPULAN WANG PERSARAAN (DIPERBADANKAN) [SSH]	525	436304	7.48
06 OCT 2025 - 06 OCT 2025	TENAGA	KUMPULAN WANG PERSARAAN (DIPERBADANKAN) [SSH]	300	435779	7.47
02 OCT 2025 - 02 OCT 2025	TENAGA	EMPLOYEES PROVIDENT FUND BOARD [SSH]	377	1111970	19.08
03 OCT 2025 - 03 OCT 2025	TENAGA	KUMPULAN WANG PERSARAAN (DIPERBADANKAN) [SSH]	259	435479	7.47
01 OCT 2025 - 01 OCT 2025	TENAGA	EMPLOYEES PROVIDENT FUND BOARD [SSH]	175	1111593	19.07
10 OCT 2025 - 10 OCT 2025	TIMECOM	ENCIK AFZAL ABDUL RAHIM [DIR/CEO]	-22,323	373485	20.201
10 OCT 2025 - 10 OCT 2025	TIMECOM	ENCIK AFZAL ABDUL RAHIM [SSH]	-22,323	373485	20.201
10 OCT 2025 - 10 OCT 2025	TIMECOM	GLOBAL TRANSIT INTERNATIONAL SDN BHD [SSH]	-22,323	185609	10.039
10 OCT 2025 - 10 OCT 2025	TIMECOM	MEGAWISRA INVESTMENTS LTD. [SSH]	-22,323	189912	10.272
10 OCT 2025 - 10 OCT 2025	TIMECOM	MEGAWISRA SDN BHD [SSH]	-22,323	189912	10.272
10 OCT 2025 - 10 OCT 2025	TIMECOM	MR PATRICK CORSO [DIR/CEO]	-22,323	199397	10.785
10 OCT 2025 - 10 OCT 2025	TIMECOM	MR PATRICK CORSO [SSH]	-22,323	199397	10.785
03 OCT 2025 - 03 OCT 2025	TIMECOM	KUMPULAN WANG PERSARAAN (DIPERBADANKAN) [SSH]	20,298	172044	9.306
09 OCT 2025 - 09 OCT 2025	TM	KUMPULAN WANG PERSARAAN (DIPERBADANKAN) [KWAP] [SSH]	-250	381896	9.951
07 OCT 2025 - 07 OCT 2025	TM	EMPLOYEES PROVIDENT FUND BOARD (EPF BOARD) [SSH]	70	867937	22.616
06 OCT 2025 - 06 OCT 2025	TM	EMPLOYEES PROVIDENT FUND BOARD (EPF BOARD) [SSH]	264	867867	22.614
03 OCT 2025 - 03 OCT 2025	TM	EMPLOYEES PROVIDENT FUND BOARD (EPF BOARD) [SSH]	-7,043	867603	22.607
02 OCT 2025 - 02 OCT 2025	TM	EMPLOYEES PROVIDENT FUND BOARD (EPF BOARD) [SSH]	1,175	874646	22.791
03 OCT 2025 - 03 OCT 2025	TM	KUMPULAN WANG PERSARAAN (DIPERBADANKAN) [KWAP] [SSH]	1,738	382146	9.958
01 OCT 2025 -					

Notice Period is 5th October 2025 to 11th October 2025

Effective Change Date	Stock Name	Buyer/ Seller Name [Classification]	Bought / (Sold) ['000]	No. of Shares After Trade ['000]	
			Total	Total	% Held
07 OCT 2025 - 07 OCT 2025	UWC	ABERDEEN GROUP PLC (FORMERLY KNOWN AS ABRDN PLC) [SSH]	-30	59659	5.409
07 OCT 2025 - 07 OCT 2025	UWC	ABRDN HOLDINGS LIMITED [SSH]	-30	59659	5.409
07 OCT 2025 - 07 OCT 2025	UWC	ABRDN MALAYSIA SDN BHD [SSH]	-30	59380	5.384
06 OCT 2025 - 06 OCT 2025	UWC	EMPLOYEES PROVIDENT FUND BOARD [SSH]	-44	99162	8.991
03 OCT 2025 - 03 OCT 2025	UWC	EMPLOYEES PROVIDENT FUND BOARD [SSH]	225	99207	8.995
03 OCT 2025 - 03 OCT 2025	UWC	ABERDEEN GROUP PLC (FORMERLY KNOWN AS ABRDN PLC) [SSH]	-438	59689	5.412
03 OCT 2025 - 03 OCT 2025	UWC	ABRDN HOLDINGS LIMITED [SSH]	-438	59689	5.412
03 OCT 2025 - 03 OCT 2025	UWC	ABRDN MALAYSIA SDN BHD [SSH]	-438	59410	5.387
02 OCT 2025 - 02 OCT 2025	UWC	EMPLOYEES PROVIDENT FUND BOARD [SSH]	1,088	98981	8.975
02 OCT 2025 - 02 OCT 2025	UWC	ABERDEEN GROUP PLC (FORMERLY KNOWN AS ABRDN PLC) [SSH]	-704	60128	5.452
02 OCT 2025 - 02 OCT 2025	UWC	ABRDN HOLDINGS LIMITED [SSH]	-704	60128	5.452
02 OCT 2025 - 02 OCT 2025	UWC	ABRDN MALAYSIA SDN BHD [SSH]	-704	59849	5.427
01 OCT 2025 - 01 OCT 2025	UWC	EMPLOYEES PROVIDENT FUND BOARD [SSH]	607	97894	8.876
03 OCT 2025 - 03 OCT 2025	VERSATL	MR LIM AH CHAI [SSH]	304	126567	45.187
03 OCT 2025 - 03 OCT 2025	VERSATL	MR LIM AH CHUAN [SSH]	304	126567	45.187
03 OCT 2025 - 03 OCT 2025	VERSATL	MR LIM CHOU BU [SSH]	304	126567	45.187
03 OCT 2025 - 03 OCT 2025	VERSATL	NSK TRADING SDN BHD [SSH]	304	126567	45.187
09 OCT 2025 - 09 OCT 2025	VITROX	DATO' SERI DR KIEW KWONG SEN [DIR/CEO]	-11	25788	1.362
07 OCT 2025 - 07 OCT 2025	VITROX	MADAM CHUAH POAY NGEE [DIR/CEO]	-10	1579	0.083
02 OCT 2025 - 02 OCT 2025	VITROX	EMPLOYEES PROVIDENT FUND BOARD [SSH]	-8,593	95998	5.071
01 OCT 2025 - 01 OCT 2025	VITROX	EMPLOYEES PROVIDENT FUND BOARD [SSH]	-4,795	104591	5.525
07 OCT 2025 - 07 OCT 2025	VOLCANO	DATUK CH'NG HUAT SENG [DIR/CEO]	10	28747	15.827
07 OCT 2025 - 07 OCT 2025	VOLCANO	DATUK CH'NG HUAT SENG [SSH]	10	28747	15.827
07 OCT 2025 - 07 OCT 2025	VS	EMPLOYEES PROVIDENT FUND BOARD [SSH]	789	381420	9.895
06 OCT 2025 - 06 OCT 2025	VS	EMPLOYEES PROVIDENT FUND BOARD [SSH]	7,774	380631	9.875
03 OCT 2025 - 03 OCT 2025	VS	EMPLOYEES PROVIDENT FUND BOARD [SSH]	7,219	372857	9.673
06 OCT 2025 - 06 OCT 2025	VS	DATIN LING SOK MOOI [SSH]	2,000	220292	5.715
06 OCT 2025 - 06 OCT 2025	VS	DATUK GAN SEM YAM [DIR/CEO]	2,000	220292	5.715
06 OCT 2025 - 06 OCT 2025	VS	DATUK GAN SEM YAM [SSH]	2,000	220292	5.715

Notice Period is 5th October 2025 to 11th October 2025

Effective Change Date	Stock Name	Buyer/ Seller Name [Classification]	Bought / (Sold) ['000]	No. of Shares After Trade ['000]	
			Total	Total	% Held
02 OCT 2025 - 02 OCT 2025	WASCO	EMPLOYEES PROVIDENT FUND BOARD [SSH]	-250	50729	6.551
01 OCT 2025 - 01 OCT 2025	WASCO	EMPLOYEES PROVIDENT FUND BOARD [SSH]	-250	50979	6.583
03 OCT 2025 - 03 OCT 2025	WELLCHIP	MISS TANG SOO YEN [DIR/CEO]	80	10028	1.671
19 SEP 2025 - 19 SEP 2025	WELLCHIP	MISS TANG SOO YEN [DIR/CEO]	40	9948	1.658
08 OCT 2025 - 10 OCT 2025	WOODLAN	DATO' SERI DR MUN WENG SUM [DIR/CEO]	0.5	7359	18.397
08 OCT 2025 - 10 OCT 2025	WOODLAN	DATO' SERI DR MUN WENG SUM [SSH]	0.5	7359	18.397
07 OCT 2025 - 07 OCT 2025	WOODLAN	DATO' SERI DR MUN WENG SUM [DIR/CEO]	10	7359	18.396
07 OCT 2025 - 07 OCT 2025	WOODLAN	DATO' SERI DR MUN WENG SUM [SSH]	10	7359	18.396
08 OCT 2025 - 08 OCT 2025	WPRTS	KUMPULAN WANG PERSARAAN (DIPERBADANKAN) [SSH]	467	223167	6.521
07 OCT 2025 - 07 OCT 2025	WPRTS	KUMPULAN WANG PERSARAAN (DIPERBADANKAN) [SSH]	1,167	222700	6.507
03 OCT 2025 - 03 OCT 2025	WPRTS	KUMPULAN WANG PERSARAAN (DIPERBADANKAN) [SSH]	-354	221533	6.473
07 OCT 2025 - 07 OCT 2025	WTEC	MR TAN KOK KHENG [DIR/CEO]	1,341	116885	24.351
07 OCT 2025 - 07 OCT 2025	WTEC	MR TAN KOK KHENG [SSH]	1,341	116885	24.351
07 OCT 2025 - 07 OCT 2025	YTL	EMPLOYEES PROVIDENT FUND BOARD [SSH]	1,471	1059392	9.153
06 OCT 2025 - 06 OCT 2025	YTL	EMPLOYEES PROVIDENT FUND BOARD [SSH]	7,348	1056543	9.128
06 OCT 2025 - 06 OCT 2025	YTL	EMPLOYEES PROVIDENT FUND BOARD [SSH]	7,348	1056543	9.128
07 OCT 2025 - 07 OCT 2025	YTL	DATO' YEOH SEOK KIAN [DIR/CEO]	3,000	75405	0.652
03 OCT 2025 - 03 OCT 2025	YTL	EMPLOYEES PROVIDENT FUND BOARD [SSH]	11,092	1049195	9.065
03 OCT 2025 - 03 OCT 2025	YTL	TUAN SYED ABDULLAH BIN SYED ABD KADIR [DIR/CEO]	-1,894	8040	0.069
02 OCT 2025 - 02 OCT 2025	YTL	EMPLOYEES PROVIDENT FUND BOARD [SSH]	1,393	1038103	8.97
01 OCT 2025 - 01 OCT 2025	YTL	EMPLOYEES PROVIDENT FUND BOARD [SSH]	5,184	1036709	8.96
07 OCT 2025 - 07 OCT 2025	YTLPOWR	EMPLOYEES PROVIDENT FUND BOARD [SSH]	1,452	889334	10.319
06 OCT 2025 - 06 OCT 2025	YTLPOWR	EMPLOYEES PROVIDENT FUND BOARD [SSH]	-750	887883	10.302
03 OCT 2025 - 03 OCT 2025	YTLPOWR	EMPLOYEES PROVIDENT FUND BOARD [SSH]	3,000	888633	10.311
03 OCT 2025 - 03 OCT 2025	YTLPOWR	TUAN SYED ABDULLAH BIN SYED ABD. KADIR [DIR/CEO]	-497	2084	0.024
02 OCT 2025 - 02 OCT 2025	YTLPOWR	EMPLOYEES PROVIDENT FUND BOARD [SSH]	8,326	885633	10.276
01 OCT 2025 - 01 OCT 2025	YTLPOWR	EMPLOYEES PROVIDENT FUND BOARD [SSH]	3,415	877307	10.181
08 OCT 2025 - 08 OCT 2025	ZETRIX	MR WONG THEAN SOON [DIR/CEO]	3,000	2142439	27.419
08 OCT 2025 - 08 OCT 2025	ZETRIX	MR WONG THEAN SOON [SSH]	3,000	2142439	27.419

**Disclaimer:** The information in Insider Activity is extracted from [www.shareinvestor.com/fundamental/insider\\_trades](http://www.shareinvestor.com/fundamental/insider_trades). The information on this page is provided as a service to readers. It does not constitute financial advice and/or any investment recommendations. We assume no liability for damages resulting from or arising out of the use of such information. Whilst every effort is made to ensure accuracy, the information presented is not the official record of shareholder filings. Readers are advised to read the original filings on the Bursa Malaysia website at [www.bursamalaysia.com](http://www.bursamalaysia.com)

## Learn how to identify Hot Stocks using Technical Analysis (TA) and Fundamental Analysis (FA)

# SIGN UP FOR Invest NOW

# IT'S FREE!!!

Click here

Get market moving news and analyses. Regular columns include **Behind The Action** and **From The Observer**

**Leaderboard • Shariah Hot Stocks • Shariah Momentum Up Stocks • Non Shariah Hot Stocks • Up Trending Stocks • Growth Stocks • Dividend Stocks • Long Companies • Insider Activity • Investor Relations • Regional Markets**

Scan me

Via email, every Friday.



BONIA CORPORATION BERHAD



The Board of Directors of **Bonia Corporation Berhad (BONIA)** wishes to inform that the Company will seek its shareholders' approvals for the proposed renewal of shareholders' mandate to enable Bonia Corporation Berhad to purchase up to 10% of its total number of issued shares at the forthcoming Thirty-Fourth Annual General Meeting.

The Board of **SkyWorld Development Berhad (SKYWLD)** wishes to announce that following the expiry of the MOU on 11 October 2025 and with no commercial decision from both parties to extend and proceed further, the MOU had lapsed and is deemed terminated with immediate effect. No tri-partite conditional joint development agreement has been entered into by SkyWorld Vietnam with the Depository pursuant to the MOU. The expiry of MOU does not have any material financial impact on SkyWorld Group.



**Disclaimer:** The information in the Investor Relations page is extracted from individual companies' announcements in [www.bursamalaysia.com](http://www.bursamalaysia.com). The information on this page is provided as a service to readers. We assume no liability for damages resulting from or arising out of the use of such information. Whilst every effort is made to ensure accuracy, the information presented has been simplified for your reading pleasure. Readers are advised to read the original and complete filings on the Bursa Malaysia website at [https://www.bursamalaysia.com/market\\_information/announcements/company\\_announcement](https://www.bursamalaysia.com/market_information/announcements/company_announcement)

Upcoming <b>IPO</b>					
NAME OF COMPANY	OFFER PERIOD		ISSUE PRICE (Per Ordinary Share)	LISTING SOUGHT	DATE OF LISTING
	OPENING	CLOSING			
<a href="#">POWERTECHNIC GROUP BERHAD</a>	6 Oct 2025	14 Oct 2025	RM0.35	ACE MARKET	28 October 2025
<a href="#">INSIGHTS ANALYTICS BERHAD</a>	7 Oct 2025	13 Oct 2025	RM0.36	ACE MARKET	27 October 2025
<a href="#">THMY HOLDINGS BERHAD</a>	29 Sept 2025	9 Oct 2025	RM0.31	ACE MARKET	23 October 2025
<a href="#">VERDANT SOLAR HOLDINGS BERHAD</a>	29 Sept 2025	7 Oct 2025	RM0.31	ACE MARKET	22 October 2025