

Invest

A Weekly e-Publication by SHAREINVESTOR

ISSUE

273

FRIDAY
10 OCT 2025

Scan/Click QR to Register



Via email, every Friday



PMCK

PMCK is Building a Hospital with a Heart

See more on pages 29-38

Dato' Lee Gaik Cheng
Managing Director
PMCK Berhad



MARKET SENTIMENTS

See more on pages 39-41

ASEAN+3 Remains Resilient Amid Heightened Global Uncertainties - AMRO



BEHIND THE TICKER: DECODING COMPANY FUNDAMENTALS | **Invest** | 28



Dato' Lee Gaik Cheng
Managing Director
PMCK Berhad

He has been associated with the Sunmoring Group for many years, charting the path for its manufacturing arm, which later transformed into PMCK and the subsequent acquisition of I Berhad.

Before that, he was with PM Management Consulting for a decade where he was the Director of Studies for the Chartered PM MBA Programme in Malaysia.

Education at the Royal Military College, Dato' Lee has an engineering degree from the University of Glasgow, and a MBA from the University of Bradford, UK.

Is Hap Seng an investment opportunity?

SUMMARY

- Hap Seng Consolidated Berhad (HAPSENG:3034.MY) is a diversified group, but about 70% of its assets are tied to property. Revenue grew at a 4% CAGR over the past 12 years, though recent performance was weighed down by weak property sales and reliance on land disposals.

Disclaimer: This article is written for informational purposes only. It does not constitute a solicitation, offer, advice, recommendation or endorsement to buy or sell. As such, it is not intended to promote the purchase of shares in any way. As a website, any type of asset has a risk factor and needs to be evaluated from multiple perspectives. Therefore, any investment decision and the associated risk remains with the investor. The views expressed here are solely the writer's own.

See more on pages 20-28

CONTENTS

04	LEADERBOARD	12	VALUE STOCKS	48	INSIDER ACTIVITY
05	SHARIAH HOT STOCKS	13	GROWTH STOCKS	54	INVESTOR RELATIONS
06	COMPANY SPOTLIGHT	15	DIVIDEND STOCKS		
08	SHARIAH MOMENTUM UP STOCKS	16	BROKERS' CALL		
09	NON SHARIAH HOT STOCKS	17	LONG COMPANIES		
10	UP TRENDING STOCKS	42	REGIONAL MARKETS		
		43	FROM MSWG's THE OBSERVER		

ISSUE
273
FRIDAY
10 OCTOBER 2025

SHAREINVESTOR®

An AlphaInvest Company

Invest with Knowledge

INVESTOR PLATFORMS

Director
Darren Chong
darren.chong@shareinvestor.com

Business Development Manager
Jay Cheong
jay.cheong@shareinvestor.com

ADMIN & OPERATIONS

Senior Executive
Watie Nordin
watie.nordin@shareinvestor.com

Executive
Silas Emmanuel Joseph
silas.joseph@shareinvestor.com

PROCESS AUTOMATION & DATA ANALYTICS

Data Analyst
Lee Khai Bing

INVESTOR RELATIONS

Group Managing Director & Publisher
Edward Stanislaus
edward@shareinvestor.com

Senior Manager
Letticia Wong
letticia.wong@shareinvestor.com

Manager
Aida Norzeti Talib
aida.norzeti@shareinvestor.com

ALPHAINVEST HOLDINGS BOARD OF DIRECTORS

Chairman	Patrick Daniel
Group CEO	Christopher Lee
Group COO	Lim Dau Hee
Group MD	Shanison Lin



ShareInvestor Malaysia Sdn. Bhd.
(200001023956) (526564-M)
L15-03 & 03A, PJX HM Shah Tower,
No 16A, Jalan Persiaran Barat, PJS 52,
46200 Petaling Jaya, Selangor

Hotline : 603 8681 0580
Mobile : 011 6343 8939
Website : www.ShareInvestor.com.my
www.alphainvestholdings.com
www.Facebook.com/ShareInvestorMalaysia

ADVERTISEMENT ENQUIRY

“

Breguet is among the Haute Horlogerie Houses to have retained its visual identity from its foundation to the present day.

Gregory Kissling, CEO



Discover More
– Play Now



A decorative technique that was often used on watch cases, guilloché has become an art in its own right. A.-L. Breguet was the first to use this technique to delineate the different displays on watch dials, and it remains, to this day, one of Breguet's core areas of expertise.

Breguet currently owns the largest collection of working guilloché lathes in the world. These carefully renovated period machines can be used to create a wide range of motifs, from the most traditional, such as the Clou de Paris, to the most contemporary, the new Quai de l'Horloge design, which has been incorporated on the dial of this Tradition model.

This new guilloché motif was inspired by the graceful lines of the Seine as it flows around the Île de la Cité, where A.-L. Breguet's workshop once stood, and the Île Saint-Louis, both in the heart of Paris. The precise contours of this motif are modelled on the Turgot map, a highly-detailed, perspective view of the city of Paris produced in the eighteenth century. For its time it was remarkably accurate: it included all the streets, buildings and even every tree in the centre of Paris.

Quai de l'Horloge: a unique guilloché decoration

The Tradition collection incorporates for the first time two "in-house" colour codes: Breguet gold and Breguet blue

Gold, silver, copper and palladium are skilfully fused into an alloy that radiates a warm, golden glow: Breguet gold. This exclusive alloy, created by Breguet, was introduced earlier this year with the Classique Souscription 2025 watch. The 38 mm diameter case for the Tradition 7035 has been crafted from this new alloy. A specially-developed plating treatment ensures that the mainplate and bridges are of the same hue as the case. The silver-coloured gears, blued screws and ruby-red jewels provide visual contrast and further accentuate the radiance of Breguet gold. The bridges of this new anniversary model feature, for the first time in the Tradition collection, a silky, hand-applied satin finish on their upper surfaces.

The striking focal point of this model is the finely engine-turned dial, resplendent in Breguet blue. The chosen motive is the Quai de l'Horloge. Its tinted, translucent, grand feu enamel is of the same deep, blue as the retrograde seconds hand and screws, which are made of blued steel. In contrasting silver, the Breguet Arabic numerals, the minute track, with its stylised fleurs-de-lis, and the unique serial number at 4 o'clock stand out effortlessly against the shimmering azure of the enamel.



Breguet gold and
Breguet blue:
two "signature"
colour codes



Crescent moon-shaped
oscillating weight:
a tribute to watchmaking genius

The back of the new Tradition 7035 reveals a golden landscape as fascinating as the front. The oscillating weight spins above the bridges' satin-finished surfaces, which provide an elegant contrast to the shot-blasted mainplate below.

The crescent moon-shaped weight, made of vertical brushed platinum, is reminiscent of those used in A.-L. Breguet's time. He established the use of platinum in watchmaking, using it to optimise the automatic winding of what he referred to as his "perpétuelle" watches, one of the first innovations from this master watchmaker.

A discrete "Pt950" engraved on the weight's upper left-hand flank acts as a reassuring gauge of quality, as well as a knowing nod to Breguet's patrimony.

www.shareinvestor.com - market data at your fingertips



ShareInvestor WebPro (www.shareinvestor.com/my)
Prices > Stock Prices > Bursa > click Stocks tab

1. mouse over Ranking > select Top Active > all Shariah stocks are denoted with an [S] > mouse over Column Layout > select Edit Customs > select Name > select Volume > select Last Done Price > Mouse Over Column Layout > select Custom
2. mouse over Ranking > select Top Turnover > all Shariah stocks are denoted with an [S] > mouse over Column Layout > select Edit Customs > select Name > select Last Done Price > select Value > Mouse Over Column Layout > select Custom
3. mouse over Ranking > select Top Gainers (Over 5 Trading Days) > mouse over Column Layout > select Edit Customs > select Name > select Last Done Price > select 5 Days Change > select 5 Days % Change > Mouse Over Column Layout > select Custom
4. mouse over Ranking > select Top Losers (Over 5 Trading Days)
5. mouse over Ranking > select Top % Gainers (Over 5 Trading Days)
6. mouse over Ranking > select Top % Losers (Over 5 Trading Days)

Shariah Top Actives (As at Yesterday)

Name	Price (RM)	Volume
TOPGLOV [S]	0.670	1,122,345.000
BORNOIL [S]	0.005	677,097.000
TANCO [S]	0.850	536,022.000
L&G [S]	0.180	439,602.000
ZETRIX [S]	0.850	439,022.000
VS [S]	0.565	425,105.000
HARTA [S]	1.300	423,160.000
JADI [S]	0.040	412,051.000
SPSETIA [S]	0.945	341,861.000
XOXTECH [S]	0.110	339,506.000

Shariah Top Turnover (As at Yesterday)

Name	Price (RM)	Value (RM)
IHH [S]	8.100	241,159,392
SUNWAY [S]	5.850	111,794,747
TENAGA [S]	13.280	94,606,564
INARI [S]	2.470	78,302,341
TOPGLOV [S]	0.670	72,408,590
GAMUDA [S]	5.360	63,367,228
HARTA [S]	1.300	51,496,373
SIME [S]	2.210	49,948,725
MRDIY [S]	1.700	49,734,473
TANCO [S]	0.850	45,085,688

Top Gainers (over 5 Trading days as at Yesterday)

Name	Price (RM)	Change (RM)
NESTLE	99.560	+2.440
F&N	28.100	+0.860
PPB	11.000	+0.800
UTDPLT	23.700	+0.720
CHINTEK	10.400	+0.440
HLIND	14.280	+0.400
PETGAS	18.900	+0.400
MI	2.920	+0.360
PIE	3.710	+0.350
GASMSIA	4.650	+0.340

Top % Gainers (over 5 Trading days as at Yesterday)

Name	Price (RM)	Change (%)
SEDANIA	0.220	+100.00
LYC	0.025	+66.67
MITRA	0.700	+57.30
PARLO	0.055	+57.14
MI-C36	0.170	+54.55
MI-C35	0.330	+50.00
RENEUCO	0.030	+50.00
SG	0.015	+50.00
XDL	0.015	+50.00
IHH-C59	0.185	+48.00

Top Losers (over 5 Trading days as at Yesterday)

Name	Price (RM)	Change (RM)
HEIM	20.700	-0.720
MPI	31.160	-0.580
KSL	2.830	-0.560
PETDAG	22.700	-0.500
HLBANK	20.500	-0.480
KLUANG	5.400	-0.370
ALLIANZ	18.380	-0.360
BIPORT	5.500	-0.350
FAREAST	4.020	-0.230
SBAGAN	5.700	-0.220

Top % Losers (over 5 Trading days as at Yesterday)

Name	Price (RM)	Change (%)
KNM	0.005	-80.00
FOCUS	0.005	-50.00
PHB	0.005	-50.00
SMTRACK	0.010	-33.33
ALRICH	0.015	-25.00
TAWIN	0.015	-25.00
TRIVE	0.015	-25.00
WIDAD	0.015	-25.00
BIOHLDG	0.020	-20.00
SCOPE	0.105	-19.23

Price & Volume Distribution Charts (as at Yesterday)

Technical Analysis

DEFINITION: Shariah compliant stocks with Technical Analysis showing 5-days & 10-days Moving Average Price below Yesterday's Close over past 3 days and with Volume Spike.

CHART GUIDE: Volume Distribution Chart is a statistical interpretation of the current sentiment on each stock in graphical format. The highest bar categorized as >150k is likely to be traded by institutions or super dealers, while the lowest bar categorized as <15k usually represents retail investors. "Buy Up" refers to more buyers snatching up the lots queued at selling price. "Sell Down" refers to sellers selling their shares to the buying queue



ShareInvestor WebPro > Screener > Market Screener (FA & TA) > select BURSA > add criteria

A. Criteria

- > click Add Criteria
- Technical Analysis Conditions tab select (i) Moving Average Below Close (ii) Volume Spike
- Fundamental Analysis Conditions tab > select (iii) Revenue
- Prices & Other Conditions tab > select (iv) Is Shariah Compliant
- Technical Analysis Conditions tab select (v) Moving Average Below Close
- Prices & Other Conditions tab > select (vi) Last Done Price
- Technical Analysis Conditions tab select (vii) Moving Average Below Close

B. Conditions (Criteria Filters)

1. Moving Average Below Close - select (MA) type (5) below close price for type (3) days
2. Volume Spike - Volume type (1) greater than type (5) days average
3. Revenue ("000) - select (more than) type (1) for the past select (1) financial year(s)
4. Is Shariah Compliant - select **Yes**
5. Moving Average Below Close - select (MA) type (10) below close price for type (3) days
6. Last Done Price - select (more than) type (0.3)
7. Moving Average Below Close - select (EMA) type (5) below close price for type (3) days

- > click Save Template > Create New Template type (Shariah Hot Stocks) > click Create
- > click Save Template as > select Shariah Hot Stocks > click Save
- > click Screen Now (may take a few minutes)
- > Sort By: Select (Vol) Select (Desc)
- > Mouse over stock name > Charts > click C² Charts or Volume Distribution

INARI AMERTRON BERHAD (0166) C² Chart

Analysis

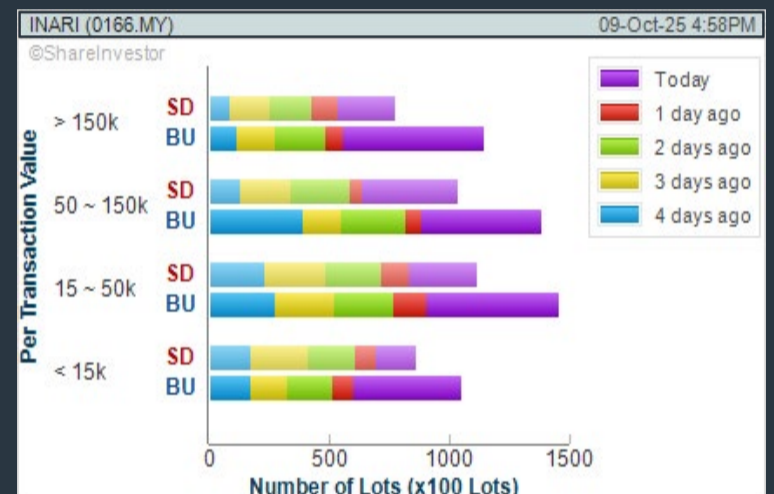

DIALOG GROUP BHD (7277) C² Chart

Analysis

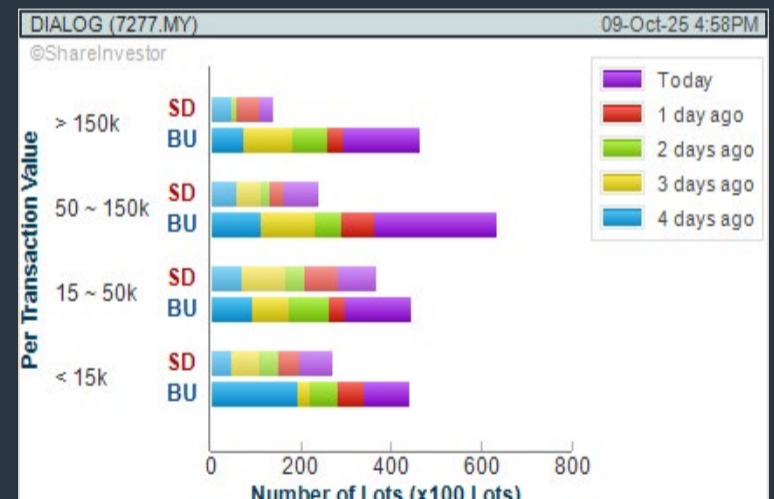

3REN BERHAD (0328) C² Chart

Analysis

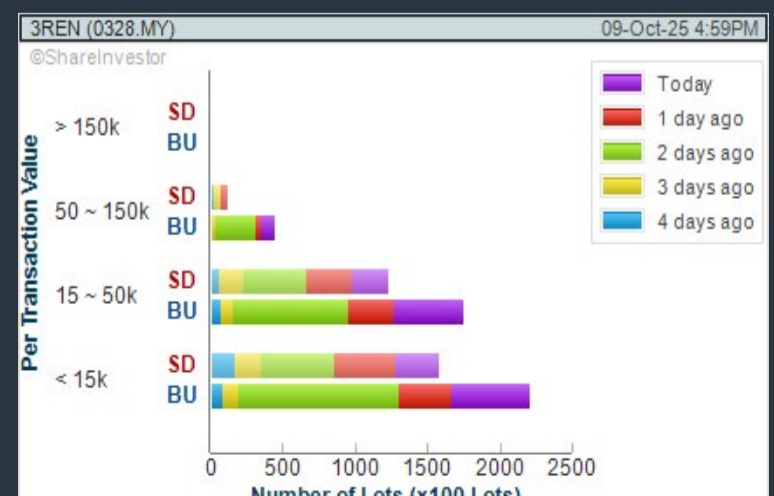
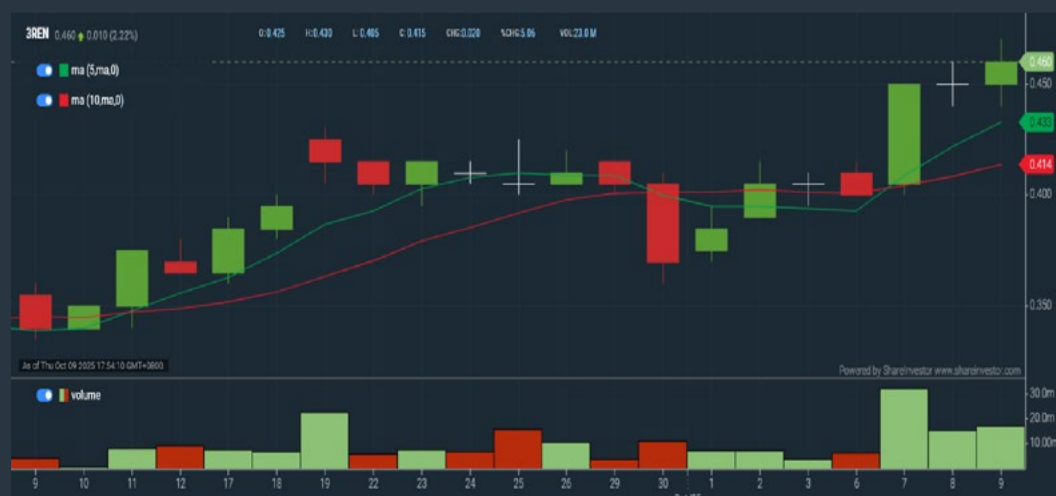

Disclaimer: The information on this page is provided as a service to readers. It does not constitute financial advice and/or any investment recommendations. Past performance is not indicative of future results. We assume no liability for damages resulting from or arising out of the use of such information. It would be best if you did your own research to make your personal investment decisions wisely or consult a licenced investment advisor.

COMPANY BACKGROUND

Inari Amertron Berhad is an electronics manufacturing services (EMS) provider, offering manufacturing services and support to the Radio Frequency, Optoelectronics, Fibre-Optics and Testing & Measurement Equipment sectors. The Company's major undertakings include outsourced semiconductor assembly and test (OSAT), wafer sort, integrated circuit package assembly, together with chip fabrication and quality test. It is also involved in the design and production of testing equipment for semiconductors, fiber optic connectors and wireless microwave telecommunication products.



INARI INARI AMERTRON BERHAD		High: 2.490		Remarks: [c] s	
Last (MYR):	2.470 ↑	Change:	+0.100	Low:	2.300
Open:	2.370	Change (%):	+4.22	Yesterday's Close:	2.370
Buy Price:	2.470			Sell Price:	2.460
Rise Volume ('00):	200			Sell Volume ('00):	3,351
Cumulative Volume ('00):	322,109			Cumulative Value:	78,302,341

Financial Analysis

Revenue Growth Revenue up and down in past years	☹️	Profit Growth Decreasing profit for last 3 consecutive years (with last 4 profitable years)	☹️
Dividend Payout Dividend is decreasing over the past 60 months.	☹️	Cash Ratio Good cash ratio of at least 0.8 for 3 consecutive years	😊
Current Ratio The company is well-positioned to cover its short-term obligations with its current assets (ratio between 1.5 to 10) for 3 consecutive years	😊	Gross Profit Margin Consistently good gross profit margin of 20%-40% for 3 years	😊
Net Earnings Margin Consistently good net profit margin of at least 15% for 3 years	😊		

😊 Excellent 😊 Good 😐 Neutral ⚠️ Be Alert 🚫 Watch Out

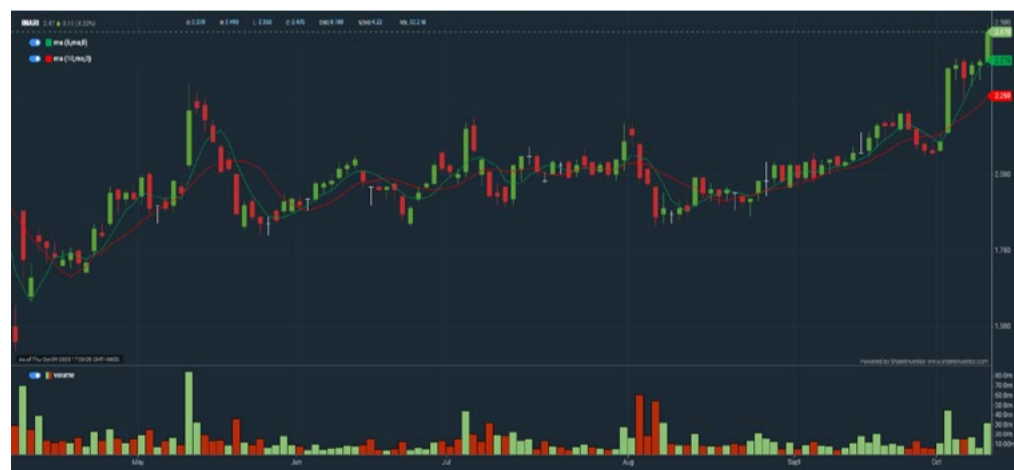

Historical Financials

Profit & Loss (MYR '000)

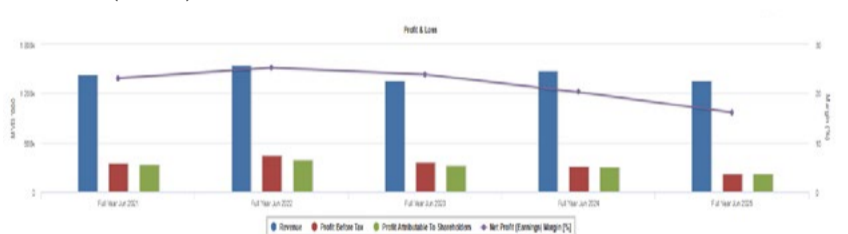

WebPro 9-Days Free Trial Registration
(worth RM10)
Sign Up Now



Key Statistics with Total Shareholder Returns

Period	Dividend Received	Capital Appreciation	Total Shareholder Return
Short Term Return	5 Days	+0.390	+17.86%
	10 Days	+0.270	+12.27%
	20 Days	0.012	+0.44%
Medium Term Return	3 Months	0.012	+0.54%
	6 Months	0.025	+1.02%
	1 Year	0.055	+2.30%
Long Term Return	2 Years	0.132	+5.40%
	3 Years	0.214	+9.10%
	5 Years	0.424	+18.05%
Annualised Return	Annualised	-	+5.67%

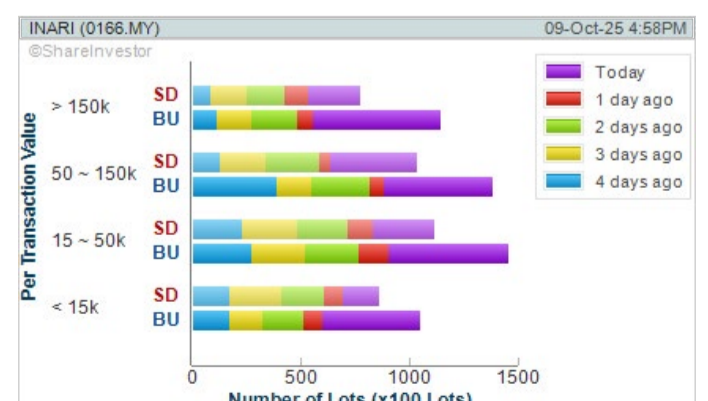

Disclaimer: The information on this page is provided as a service to readers. It does not constitute financial advice and/or any investment recommendations. Past performance is not indicative of future results. We assume no liability for damages resulting from or arising out of the use of such information. It would be best if you did your own research to make your personal investment decisions wisely or consult a licenced investment advisor.



making
places
expressive



usm.com

XTRA

XTRA FURNITURE SDN BHD
The Gardens Mall, Mid Valley City, Lot S-236 & 237
Lingkar Syed Putra, 59200 Kuala Lumpur
T. +603 2282 9088 | living@xtrafurniture.com | xtrafurniture.com
📍 XTRAFurniture | 🌐 xtrafurnituremsia

Price & Volume Distribution Charts (as at Yesterday)

Technical Analysis

DEFINITION: Shariah compliant stocks with Technical Analysis showing Bullish Momentum and Price Uptrend. The share price closed at the highest price yesterday. The typical price was higher than the previous day's typical price.

CHART GUIDE: Volume Distribution Chart is a statistical interpretation of the current sentiment on each stock in graphical format. The highest bar categorized as >150k is likely to be traded by institutions or super dealers, while the lowest bar categorized as <15k usually represents retail investors. "Buy Up" refers to more buyers snatching up the lots queued at selling price. "Sell Down" refers to sellers selling their shares to the buying queue.



ShareInvestor WebPro > Screener > Market Screener (FA & TA) > select BURSA > add criteria

A. Criteria

- > click Add Criteria
- Fundamental Analysis Conditions tab > select (i) Revenue
- Technical Analysis Conditions tab select (ii) Average Volume
- Prices & Other Conditions tab > select (iii) Last Done Price
- Prices & Other Conditions tab > select (iv) Is Shariah Compliant
- Technical Analysis Conditions tab select (v) RSI Overbought
- Technical Analysis Conditions tab select (vi) Moving Average Below Close
- Technical Analysis Conditions tab select (vii) CCI Overbought

B. Conditions (Criteria Filters)

1. Revenue ("000) - select (more than) type (1) for the past select (1) financial year(s)
2. Average Volume - type (1) days average volume greater than type (10000) lots
3. Last Done Price - select (more than) type (0.3)
4. Is Shariah Compliant - select Yes
5. RSI Overbought - select RSI 1 above 99 for 1 days
6. Moving Average Below Close - select (MA) type (10) below close price for type (1) days
7. CCI Overbought - select CCI (2) above (0) for (1) days

- > click Save Template > Create New Template type (Shariah Momentum Up Stocks) > click Create
- > click Save Template as > select Shariah Momentum Up Stocks > click Save
- > click Screen Now (may take a few minutes)
- Sort By: Select (Vol) Select (Desc)
- Mouse over stock name > Charts > click C² Charts tab or Volume Distribution

TOP GLOVE CORPORATION BHD (7113)

C² Chart

Analysis

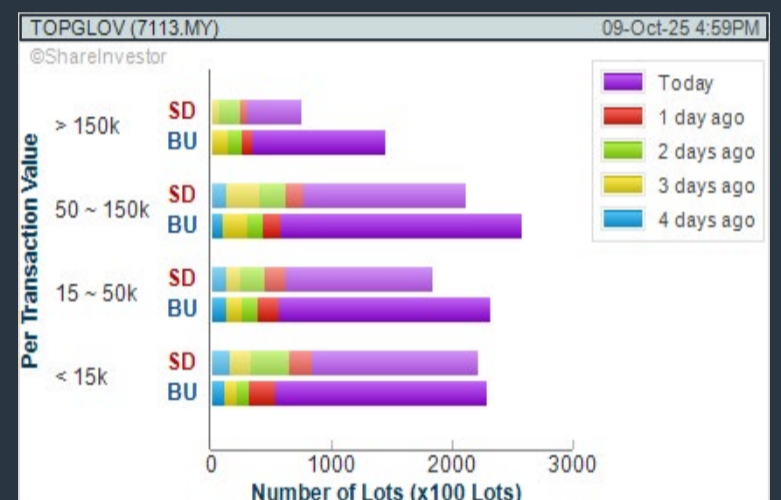

HARTALEGA HOLDINGS BHD (5168)

C² Chart

Analysis

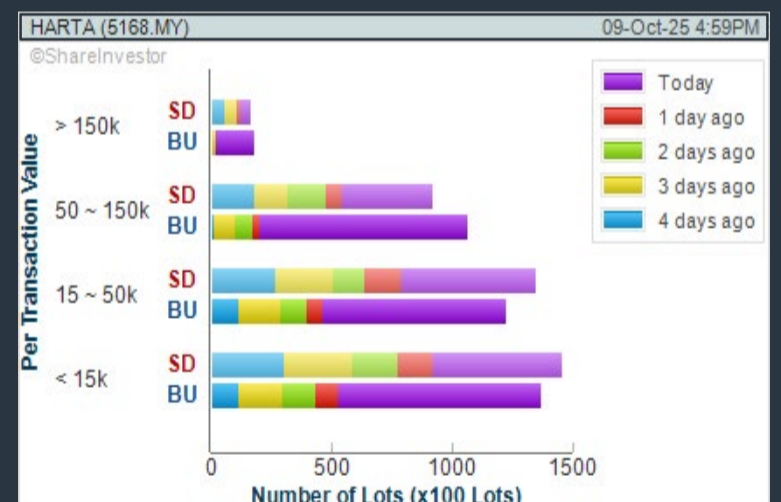
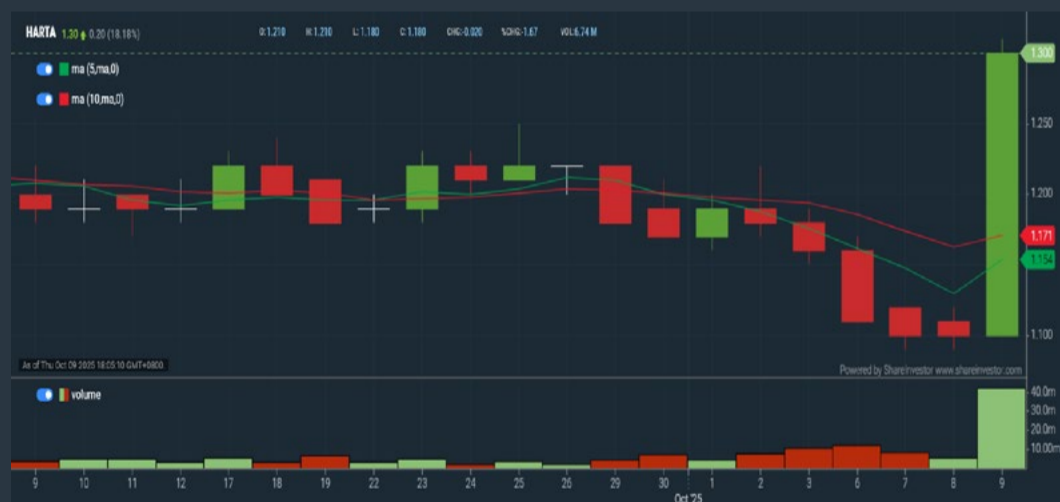

INARI AMERTRON BERHAD (0166)

C² Chart

Analysis

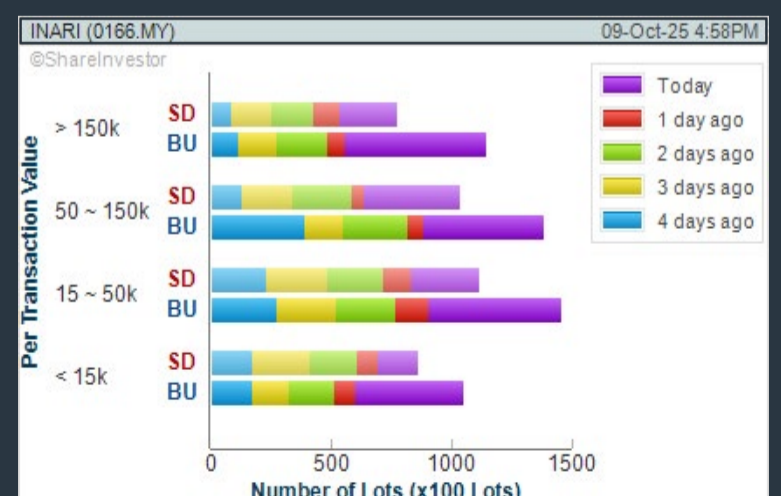

Disclaimer: The information on this page is provided as a service to readers. It does not constitute financial advice and/or any investment recommendations. Past performance is not indicative of future results. We assume no liability for damages resulting from or arising out of the use of such information. It would be best if you did your own research to make your personal investment decisions wisely or consult a licenced investment advisor.

Price & Volume Distribution Charts (as at Yesterday)

Technical Analysis

DEFINITION: Stocks with Technical Analysis showing 5-days & 10-days Moving Average Price below Close over past 1 days and with Volume Spike

CHART GUIDE: Volume Distribution Chart is a statistical interpretation of the current sentiment on each stock in graphical format. The highest bar categorized as >150k is likely to be traded by institutions or super dealers, while the lowest bar categorized as <15k usually represents retail investors. "Buy Up" refers to more buyers snatching up the lots queued at selling price. "Sell Down" refers to sellers selling their shares to the buying queue.



ShareInvestor WebPro > Screener > Market Screener (FA & TA) > select BURSA > add criteria

A. Criteria

- > click Add Criteria
- Technical Analysis Conditions tab select (i) Moving Average Below Close (ii) Volume Spike
- Fundamental Analysis Conditions tab >select (iii) Revenue
- Prices & Other Conditions tab > select (iv) Is Shariah Compliant
- Technical Analysis Conditions tab select (v) Moving Average Below Close
- Prices & Other Conditions tab > select (vi) Last Done Price
- Technical Analysis Conditions tab select (vii) Moving Average Below Close

B. Conditions (Criteria Filters)

1. Moving Average Below Close - select (MA) type (5) below close price for type (3) days
2. Volume Spike - Volume type (1) greater than type (5) days average
3. Revenue ("000) - select (more than) type (1) for the past select (1) financial year(s)
4. Is Shariah Compliant - select NO
5. Moving Average Below Close - select (MA) type (10) below close price for type (1) days
6. Last Done Price - select (more than) type (0.3)
7. Moving Average Below Close - select (EMA) type (5) below close price for type (1) days

- > click Save Template > Create New Template type (Non-Shariah Hot Stocks) > click Create
- > click Save Template as > select Non-Shariah Hot Stocks > click Save
- > click Screen Now (may take a few minutes)
- Sort By: Select (Vol) Select (Desc)
- Mouse over stock name > Charts > click C² Charts tab or Volume Distribution

SUNWAY REAL ESTATE INVT TRUST (5176)

C² Chart

Analysis

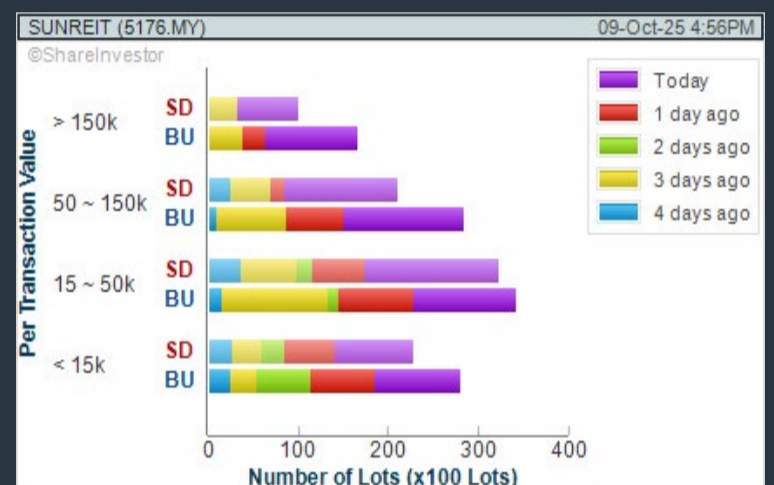

GENTING MALAYSIA BERHAD (4715)

C² Chart

Analysis

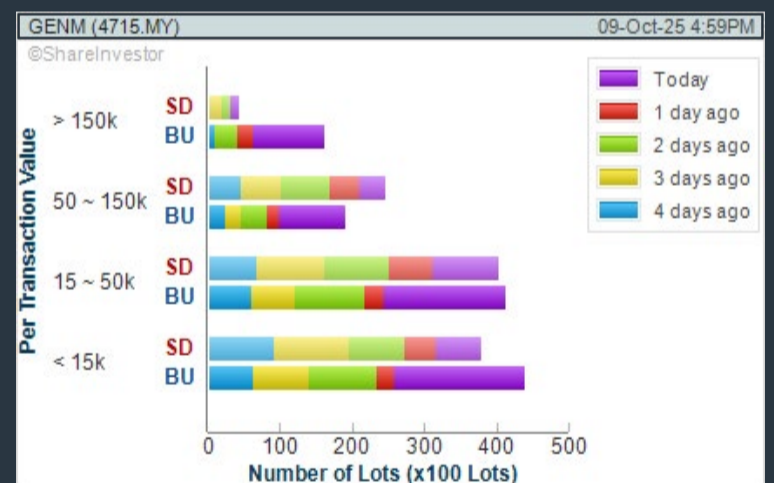
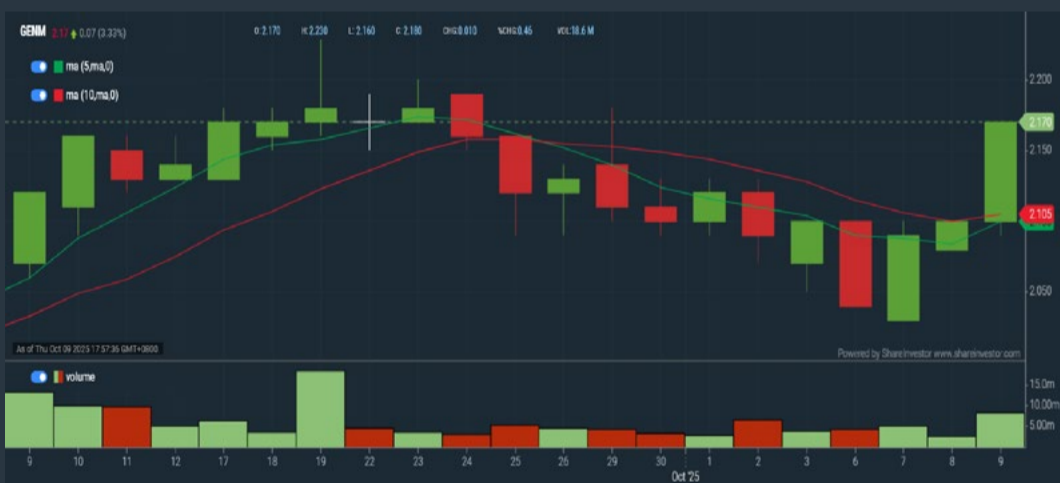

PAVILION REAL ESTATE INV TRUST (5212)

C² Chart

Analysis

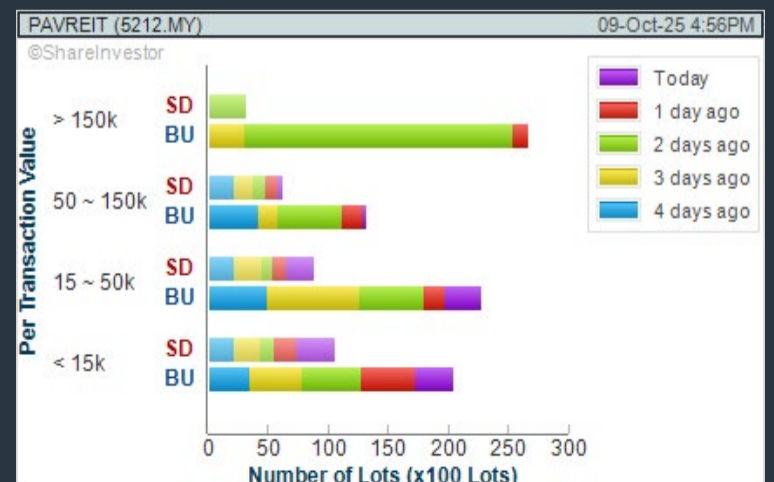
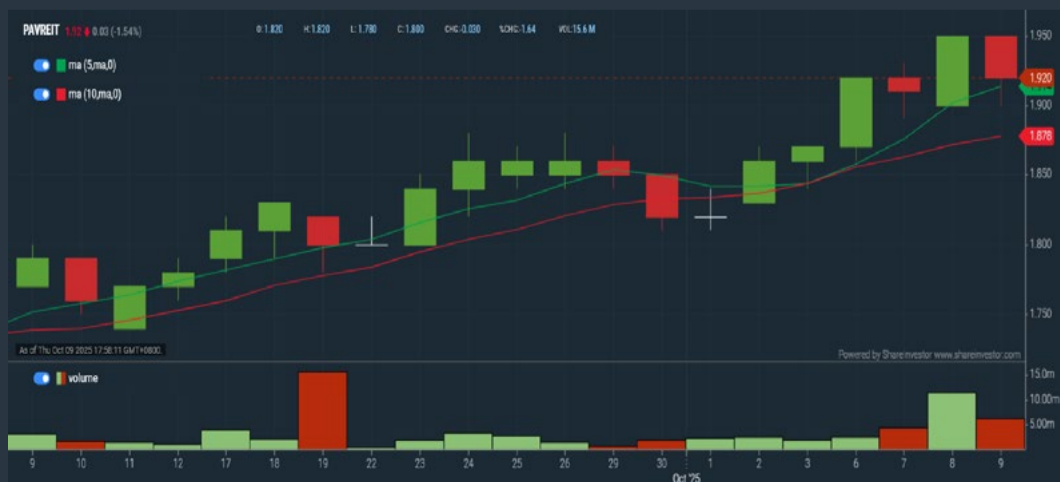

Disclaimer: The information on this page is provided as a service to readers. It does not constitute financial advice and/or any investment recommendations. Past performance is not indicative of future results. We assume no liability for damages resulting from or arising out of the use of such information. It would be best if you did your own research to make your personal investment decisions wisely or consult a licenced investment advisor.

Price & Volume Distribution Charts (Over 3 trading days as at Yesterday)

Technical Analysis

DEFINITION: Stocks with Technical Analysis showing Bullish Momentum and Price Uptrend

CHART GUIDE: Volume Distribution Chart is a statistical interpretation of the current sentiment on each stock in graphical format. The highest bar categorized as >150k is likely to be traded by institutions or super dealers, while the lowest bar categorized as <15k usually represents retail investors. "Buy Up" refers to more buyers snatching up the lots queued at selling price. "Sell Down" refers to sellers selling their shares to the buying queue.



ShareInvestor WebPro > Screener > Market Screener (FA & TA) > select BURSA > add criteria

A. Criteria

- > click Add Criteria
- Fundamental Analysis Conditions tab > select (i) Revenue
- Technical Analysis Conditions tab select (ii) Moving Average Below Close
- Technical Analysis Conditions tab select (iii) Average Volume
- Prices & Other Conditions tab > select (iv) Last Done Price
- Technical Analysis Conditions tab select (v) Moving Average Below Close
- Technical Analysis Conditions tab select (v) Moving Average Bullish Crossover

B. Conditions

1. Revenue - select (more than) type (1) for the past select (1) financial year(s)
2. Moving Average Below Close - select (MA) type (20) below close price for type (1) days
3. Average Volume - type (5) days average volume type (10000) lots
4. Last Done Price - select (more than) type (0.3)
5. Moving Average Below Close - select (MA) type (10) below close price for type (1) days
6. Moving Average Bullish Crossover - select (MA) type (5) crossed above select (MA) type (10)

> click Save Template > Create New Template type (Non-Shariah Up-Trending Stocks) > click Create Click Save Template As > select Non-Shariah Up Trending Stocks > click Save
> click Screen Now (may take a few minutes)
Sort By: Select (Vol) Select (Desc)
Mouse over stock name > Charts > click C² Charts tab or Volume Distribution

TOP GLOVE CORPORATION BHD (7113)

C² Chart

Analysis

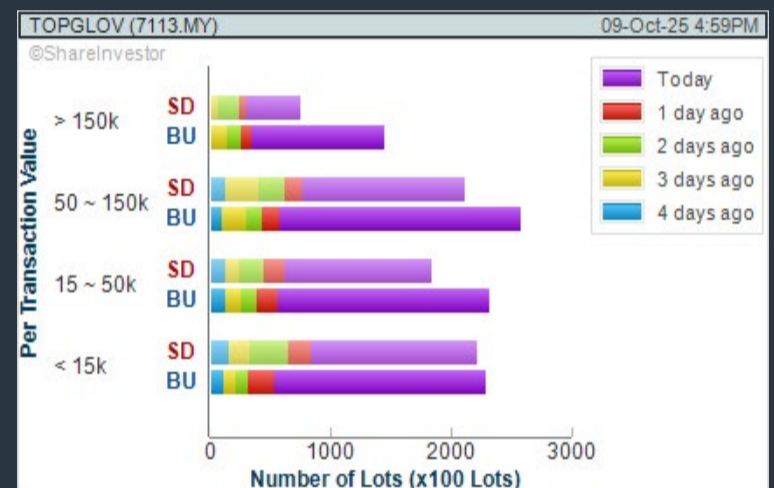

SUPERMAX CORPORATION BERHAD (7106)

C² Chart

Analysis

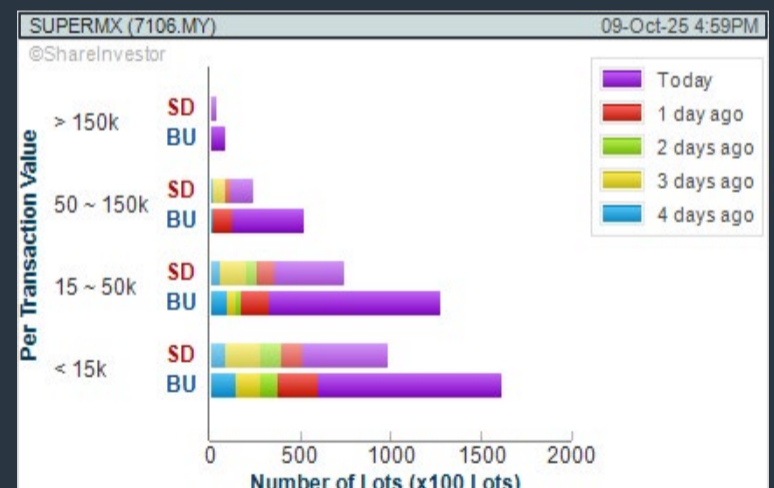
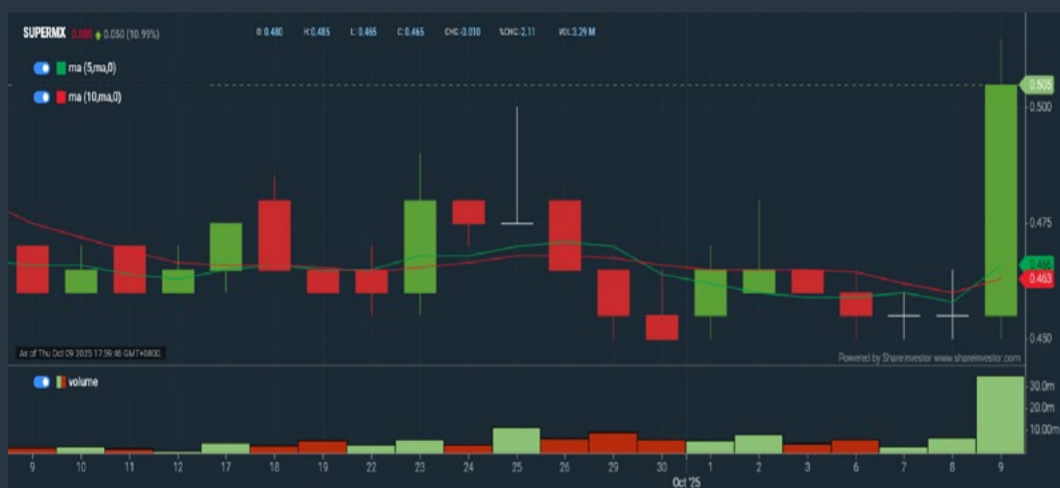

SOLAR DISTRICT COOLING GROUP BERHAD (0321)

C² Chart

Analysis

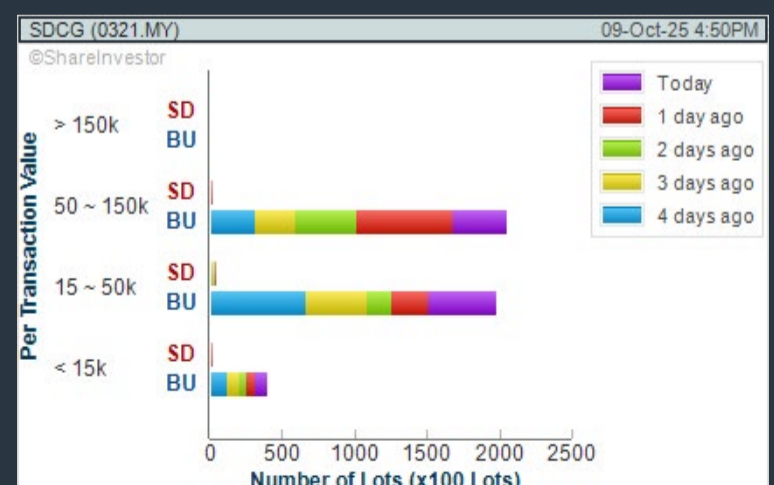

Disclaimer: The information on this page is provided as a service to readers. It does not constitute financial advice and/or any investment recommendations. Past performance is not indicative of future results. We assume no liability for damages resulting from or arising out of the use of such information. It would be best if you did your own research to make your personal investment decisions wisely or consult a licenced investment advisor.

SHAREINVESTOR[®]
An AlphaInvest Company



We're Officially on TikTok & Instagram!



Follow us now for more information!

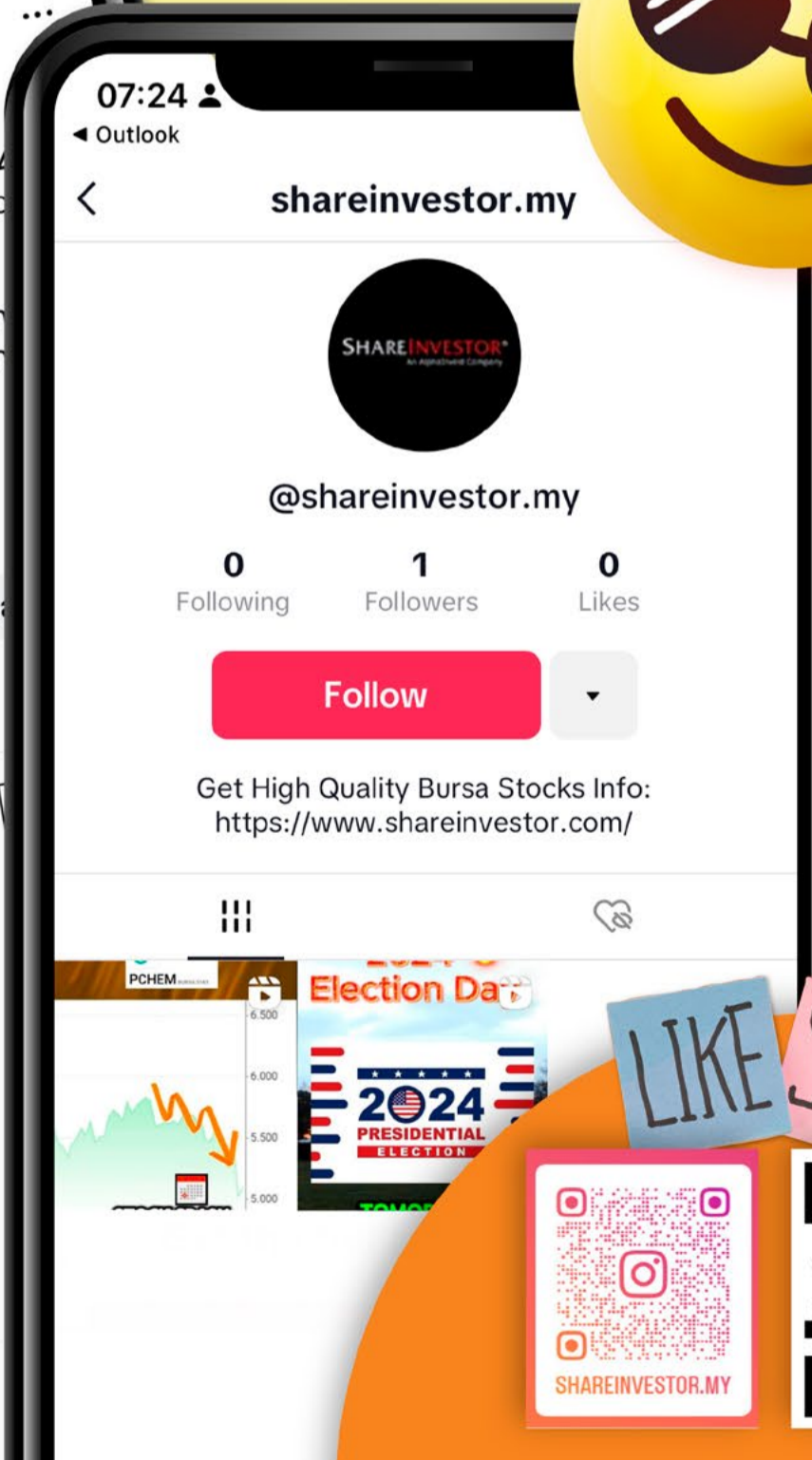
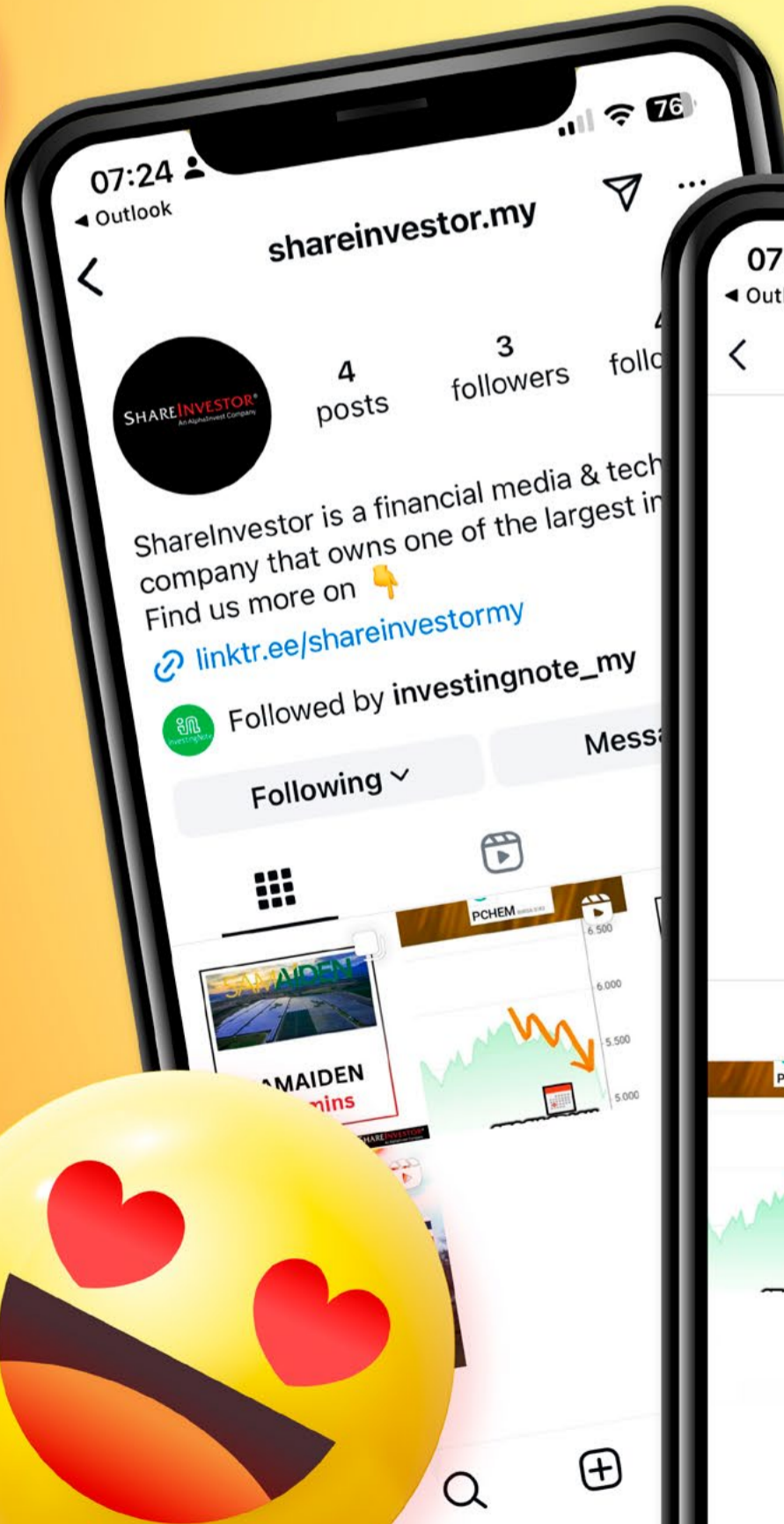

LIKE SHARE



Price & Total Shareholder Return (as at Yesterday)

Fundamental Analysis

DEFINITION: Share price of a company trading at a lower price as compared to its fundamentals (FA) such as financial performance and dividend, allowing it to be attractive to value investors.

CHART GUIDE: Total Shareholder Return (TSR) combines share price appreciation and dividend distributions paid to show the total return to the shareholder expressed as a percentage.



ShareInvestor WebPro > Screener > Market Screener (FA & TA) > select BURSA > add criteria

A. Criteria

- > click Add Criteria
- Fundamental Analysis Conditions tab (i) Price Earnings Ratio
- Fundamental Analysis Conditions tab >select (ii) CAGR of Net Earnings
- Fundamental Analysis Conditions tab >select (iii) Net Debt To Equity
- Fundamental Analysis Conditions tab >select (iv) Return On Equity (ROE)

B. Conditions

1. Price Earnings Ratio - select (less than) type (15) times now
2. CAGR of Net Earnings - select (more than) type (10) % for the past type (3) financial year(s)
3. Net Debt To Equity – select (less than) type (1) for the past select (1) financial year(s)
4. Return On Equity (ROE) – select (more than) type (10) % for the past select (1) financial year(s)

- > click Save Template > Create New Template type (Value Stock) > click Create
- > click Save Template as > select Value Companies > click Save
- > click Screen Now (may take a few minutes)
- Sort by: Select (PE Ratio) Select (Ascending)
- > Mouse over stock name > Factsheet > looking for Total Shareholder Return
- > Mouse over stock name > Charts > click C2 Charts tab

MATRIX PARKING SOLUTION HOLDINGS BERHAD (03019)

C² Chart

Analysis



Period	Dividend Received	Capital Appreciation	Total Shareholder Return
Short Term Return	5 Days	-	-
	10 Days	-	-
	20 Days	-	-
Medium Term Return	3 Months	-0.010	-33.33%
	6 Months	-0.050	-71.43%
	1 Year	-0.080	-80.00%
Long Term Return	2 Years	-0.080	-80.00%
	3 Years	-0.160	-88.89%
	5 Years	-0.150	-81.24%
Annualised Return	Annualised	-	-34.82%

INGENIEUR GUDANG BERHAD (5178)

C² Chart

Analysis



Period	Dividend Received	Capital Appreciation	Total Shareholder Return
Short Term Return	5 Days	-	-
	10 Days	-	-
	20 Days	+0.005	+20.00%
Medium Term Return	3 Months	-	-
	6 Months	-	-
	1 Year	-0.020	-40.00%
Long Term Return	2 Years	-0.090	-75.00%
	3 Years	-0.065	-68.42%
	5 Years	-0.075	-71.43%
Annualised Return	Annualised	-	-22.16%

RAPID SYNERGY BERHAD (7765)

C² Chart

Analysis



Period	Dividend Received	Capital Appreciation	Total Shareholder Return
Short Term Return	5 Days	-0.02%	-3.75%
	10 Days	-0.040	-6.88%
	20 Days	-0.005	-0.78%
Medium Term Return	3 Months	+0.015	+2.40%
	6 Months	+0.120	+23.08%
	1 Year	-0.040	-5.88%
Long Term Return	2 Years	-24.040	-87.47%
	3 Years	-13.000	-55.59%
	5 Years	-5.000	-35.77%
Annualised Return	Annualised	-	-35.43%

Disclaimer: The information on this page is provided as a service to readers. It does not constitute financial advice and/or any investment recommendations. Past performance is not indicative of future results. We assume no liability for damages resulting from or arising out of the use of such information. It would be best if you did your own research to make your personal investment decisions wisely or consult a licenced investment advisor.

Price & Total Shareholder Return (as at Yesterday)

Fundamental Analysis

DEFINITION: Company revenue is growing and making good quality of earnings with positive Free Cash Flow.

CHART GUIDE: Total Shareholder Return (TSR) combines share price appreciation and distributions paid to show the total return to the shareholder expressed as a percentage.



ShareInvestor WebPro > Screener > Market Screener (FA & TA) > select BURSA > add criteria

A. Criteria

1. Fundamental Analysis Conditions tab >select (i) Free Cash Flow, (ii) Revenue Growth, (iii) Gross Profit (Earnings) Margin, (iv) Quality of Earnings, (v) Total Shareholder Returns, > click Add Criteria
2. Fundamental Analysis Conditions tab >select (vi) Total Shareholder Returns > click Add Criteria

B. Conditions (Criteria Filters)

1. Free Cash Flow - select (more than) type (1) for the past select (1) financial year(s)
2. Revenue Growth - select (more than) type (1) for the past select (1) financial year(s)
3. Gross Profit (Earnings) Margin - select (more than) type (30) % for the past select (1) financial year(s)
4. Quality of Earnings - select (more than) type (1) for the past select (1) financial year(s)
5. Total Shareholder Return - select (more than) type (5) % for the past select (3) financial year(s)
6. Total Shareholder Return - select (more than) type (5) % for the past select (5) financial year(s)

- > click Save Template > Create New Template type (Growth Companies) > click Create
- > click Save Template as > select Growth Companies > click Save
- > click Screen Now (may take a few minutes)
- > Sort By: Select (Revenue Growth) Select (Desc)
- > Mouse over stock name > Factsheet > looking for Total Shareholder Return

COUNTRY VIEW BHD (5049)

C² Chart

Analysis



Period	Dividend Received	Capital Appreciation	Total Shareholder Return
Short Term Return	5 Days	+0.110	+3.87%
	10 Days	+0.500	+20.41%
	20 Days	+0.800	+37.21%
Medium Term Return	3 Months	+0.110	+42.33%
	6 Months	0.310	+78.12%
	1 Year	0.405	+99.70%
Long Term Return	2 Years	0.500	+231.73%
	3 Years	0.570	+291.11%
	5 Years	0.700	+274.36%
Annualised Return	Annualised	-	+30.21%

IDB TECHNOLOGIES BERHAD (03030)

C² Chart

Analysis

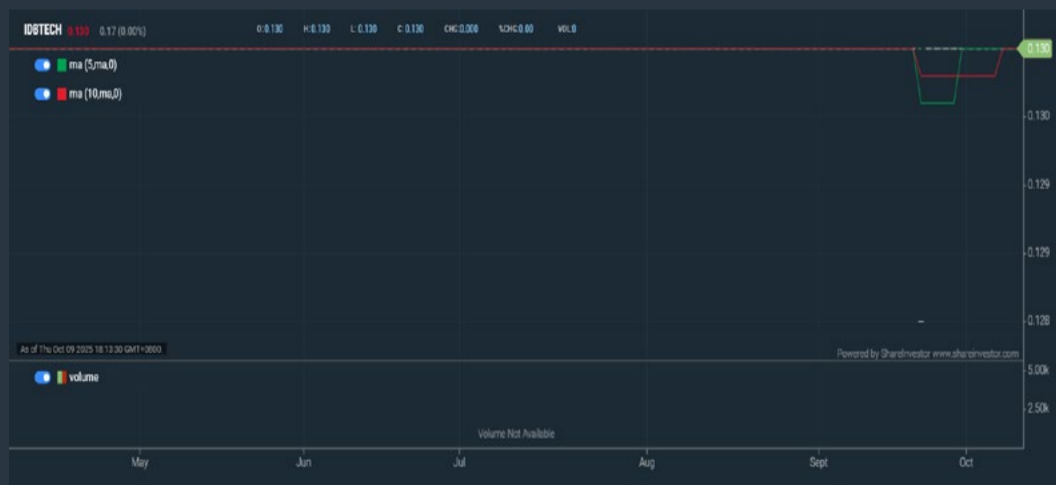

Period	Dividend Received	Capital Appreciation	Total Shareholder Return
Short Term Return	5 Days	-	-
	10 Days	-	-
	20 Days	0.004	+3.00%
Medium Term Return	3 Months	0.004	+3.00%
	6 Months	0.004	+3.00%
	1 Year	0.007	+5.38%
Long Term Return	2 Years	0.009	+6.90%
	3 Years	0.010	+7.69%
	5 Years	0.011	+8.46%
Annualised Return	Annualised	-	+7.11%

CHIN TECK PLANTATIONS BHD (1929)

C² Chart

Analysis



Period	Dividend Received	Capital Appreciation	Total Shareholder Return
Short Term Return	5 Days	+0.440	+4.42%
	10 Days	+0.200	+1.96%
	20 Days	+0.500	+5.05%
Medium Term Return	3 Months	0.360	+16.68%
	6 Months	0.360	+11.97%
	1 Year	0.510	+47.23%
Long Term Return	2 Years	0.910	+57.76%
	3 Years	1.110	+43.23%
	5 Years	1.830	+138.79%
Annualised Return	Annualised	-	+18.81%

Disclaimer: The information on this page is provided as a service to readers. It does not constitute financial advice and/or any investment recommendations. Past performance is not indicative of future results. We assume no liability for damages resulting from or arising out of the use of such information. It would be best if you did your own research to make your personal investment decisions wisely or consult a licenced investment advisor.

Tired of low returns? Let's talk high-paying Dividends!



✓ **Top Dividend Picks Right Now**

✓ **Insider Tips** – Advanced strategies for experienced investors

✓ **Easy-to-Follow Tutorial**

Get the most out of dividends, use our Dividend Analysis function –
Click to Watch Our Tutorial Below!

Upgrade Your Dividend Strategy Here



Price & Total Shareholder Return (as at Yesterday)

Fundamental Analysis

DEFINITION: Company is paying out dividend with low or moderate leverage.

CHART GUIDE: Total Shareholder Return (TSR) combines share price appreciation and distributions paid to show the total return to the shareholder expressed as a percentage.



ShareInvestor WebPro > Screener > Market Screener (FA & TA) > select BURSA > add criteria

A. Criteria

- > click Add Criteria
- Fundamental Analysis Conditions tab >select (i) Dividend Yield (Historical)
- Fundamental Analysis Conditions tab >select (ii) Dividend Payout (Historical)
- Fundamental Analysis Conditions tab >select (iii) Total Debt To Equity
- Fundamental Analysis Conditions tab >select (iv) Total Shareholder Returns
- Fundamental Analysis Conditions tab >select (v) Total Shareholder Returns
- Fundamental Analysis Conditions tab / >select (vi) CAGR of Dividend Per Share

• Fundamental Analysis Conditions tab >select (vii) CAGR of Dividend Per Share

B. Conditions (Criteria Filters)

1. Dividend Yield - select (more than) type (1) % for the past select (1) financial year(s)
2. Dividend Payout (Historical) - select (between) type (0.5) to type (1) times for the past select (1) financial year(s)
3. Total Debt to Equity - select (less than) type (1) for the past select (1) financial year(s)
4. Total Shareholder Return - - select (more than) type (5) % for the past select (3) financial year(s)
5. Total Shareholder Return - - select (more than) type (5) % for the past select (5) financial year(s)

6. CAGR of Dividend Per Share - - select (less than) type (30) % for the past select (5) financial year(s)
7. CAGR of Dividend Per Share - - select (more than) type (1) % for the past select (5) financial year(s)

- > click Save Template > Create New Template type (Dividend Companies) > click Create
- > click Save Template as > select Dividend Companies > click Save
- > click Screen Now (may take a few minutes)
- > Sort By: Select (Dividend Yield) Select (Desc)
- > Mouse over stock name > Factsheet > looking for Total Shareholder Return

APM AUTOMOTIVE HOLDINGS BHD (5015)

C² Chart

Analysis

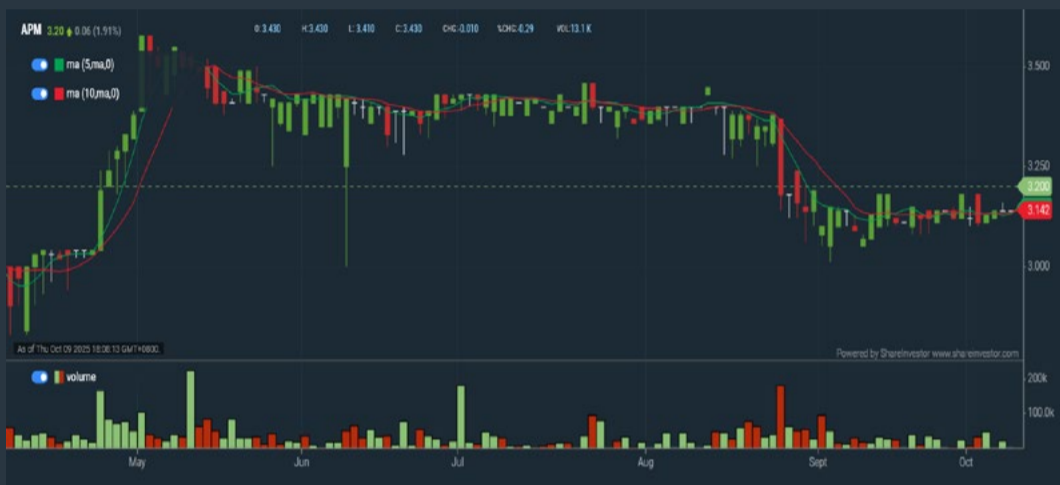

Period	Dividend Received	Capital Appreciation	Total Shareholder Return
Short Term Return	5 Days	+0.000	+2.56%
	10 Days	+0.000	+2.68%
	20 Days	+0.130	+4.23%
Medium Term Return	3 Months	0.070	+4.39%
	6 Months	0.070	+12.70%
	1 Year	0.250	+18.97%
Long Term Return	2 Years	0.460	+75.96%
	3 Years	0.670	+126.52%
	5 Years	0.810	+128.14%
Annualised Return	Annualised	-	+10.04%

DELEUM BHD (5132)

C² Chart

Analysis



Period	Dividend Received	Capital Appreciation	Total Shareholder Return
Short Term Return	5 Days	-	-
	10 Days	-	-
	20 Days	-0.090	-6.16%
Medium Term Return	3 Months	0.040	-7.84%
	6 Months	0.040	+4.44%
	1 Year	0.093	-7.99%
Long Term Return	2 Years	0.170	+43.83%
	3 Years	0.223	+143.21%
	5 Years	0.275	+225.74%
Annualised Return	Annualised	-	+26.64%

CSC STEEL HOLDINGS BERHAD (5094)

C² Chart

Analysis



Period	Dividend Received	Capital Appreciation	Total Shareholder Return
Short Term Return	5 Days	-	-
	10 Days	-	+1.74%
	20 Days	-	+2.63%
Medium Term Return	3 Months	-	+9.36%
	6 Months	0.070	+22.77%
	1 Year	0.070	+58.08%
Long Term Return	2 Years	0.164	+14.02%
	3 Years	0.194	+18.01%
	5 Years	0.404	+91.96%
Annualised Return	Annualised	-	+15.93%

Disclaimer: The information on this page is provided as a service to readers. It does not constitute financial advice and/or any investment recommendations. Past performance is not indicative of future results. We assume no liability for damages resulting from or arising out of the use of such information. It would be best if you did your own research to make your personal investment decisions wisely or consult a licenced investment advisor.

Week: 3 Oct 2025 - 9 Oct 2025

More Brokers' Call 

AMINVESTMENT BANK <small>... See More</small>	Call	Target Price	Release Date
Malakoff Corporation Berhad (5264)	HOLD	RM0.88	06 Oct 25
Jati Tinggi Group Berhad (0292)	BUY	RM1.00	08 Oct 25

APEX SECURITIES <small>... See More</small>	Call	Target Price	Release Date
Cheeding Holdings Berhad (0372)	BUY	RM0.73	07 Oct 25
GDB Holdings Berhad (0198)	BUY	RM0.53	08 Oct 25

Hong Leong Investment Bank <small>... See More</small>	Call	Target Price	Release Date
IGB Commercial Real Estate Investment Trust (5299)	BUY	RM0.64	07 Oct 25
Optimax Holdings Berhad (0222)	BUY	RM0.96	08 Oct 25
Pavilion Real Estate Investment Trust (5212)	HOLD	RM1.85	09 Oct 25

KENANGA <small>... See More</small>	Call	Target Price	Release Date
Solarvest Holdings Berhad (0215)	OUTPERFORM	RM3.56	06 Oct 25
S P Setia Berhad (8664)	OUTPERFORM	RM1.43	09 Oct 25

MALACCA SECURITIES <small>... See More</small>	Call	Target Price	Release Date
Verdant Solar Holdings Berhad (0373)	NOT RATED	RM0.41	06 Oct 25
THMY Holdings Berhad (0375)	NOT RATED	RM0.49	07 Oct 25

MIDF <small>... See More</small>	Call	Target Price	Release Date
Malaysian Resources Corporation Berhad (1651)	NEUTRAL	RM0.56	03 Oct 25
Matrix Concepts Holdings Berhad (5236)	BUY	RM1.65	09 Oct 25

PUBLIC INVESTMENT BANK <small>... See More</small>	Call	Target Price	Release Date
Mi Technovation Berhad (5286)	OUTPERFORM	RM3.50	08 Oct 25
V.S. Industry berhad (6963)	NEUTRAL	RM0.59	09 Oct 25

UOB KAYHIAN <small>... See More</small>	Call	Target Price	Release Date
Seal Incorporated Berhad (4286)	BUY	RM0.86	07 Oct 25
Glomac Berhad (5020)	BUY	RM0.40	08 Oct 25
Vetece Holdings Berhad (0319)	BUY	RM0.34	08 Oct 25

Disclaimer: InveSt does not accept any liability whatsoever for any direct, indirect or consequential losses (including loss of profit) or damages that may arise from the use of information or opinions in this publication. The information and opinions in InveSt are not to be considered as an offer to sell or buy any of the securities discussed. Opinions expressed are subject to change without notice. The Brokers may, from time to time, have interests or positions in the securities mentioned. For the full report on each item listed on this page, please visit https://www.shareinvestor.com/my/brokers_call.

DEFINITION: Top 10 stocks with Technical Analysis plus Pattern Matching by 60 pre-defined indicators by the system showing a higher probability of bullish sentiment on the share price.



ShareInvestor WebPro > Screener > Predefined TA Screens > select market BURSA > Most Long Signals > click Scan Results or mouse over each company

SUNWAY CONSTRUCTION GROUP BERHAD (5263.MY)

SUNCON

Price updated at 09 Oct 2025 16:59

Last: 6.260	Change: +0.110	Volume: 28,579
	Change (%): +1.79	Range: 6.140 - 6.300

TA Scanner Results based on historical data up to 09 Oct 2025

Condition	Signal	Explanation
DM: Bullish Directional Movement	Long	-DI(14) crossed below +DI(14)
MA: Bullish Price Crossover	Long	"1. Close price crossed above MA(40) within the last 1 day. 2. Previous day close price is below the MA(10) for the last 5 days"
Parabolic SAR: Bearish Parabolic SAR Reversal	Neutral	"1. Parabolic SAR 1 day ago above close price 1 day ago for the last 5 days. 2. Parabolic SAR below close price"
RSI: Short Term RSI 50 Bullish Crossover	Long	"1. RSI(20) crossed above 50 within the last 1 day and RSI(20) 1 day ago below 50 for the last 5 days. 2. Volume above average volume(125). 3. Average volume(5) is above 100,000."
Stochastic: Fast Stochastic Buy Signal	Long	"1. Fast Stochastic(15,5) %K crossed above 20. 2. Fast Stochastic(15,5) %K 1 day ago was below 20 for the last 5 days. 3. Average volume(30) is above 50000"

EP MANUFACTURING BHD (7773.MY)

EPMB

Price updated at 09 Oct 2025 16:50

Last: 0.355	Change: -0.005	Volume: 491
	Change (%): -1.39	Range: 0.355 - 0.365

TA Scanner Results based on historical data up to 09 Oct 2025

Condition	Signal	Explanation
Bollinger Band: Bullish Lower Bollinger Band Support	Long	"1. Low 1 day ago below lower bollinger band(20,2). 2. Close above close 1 day ago. 3. Average volume(5) is above 100,000."
Candlestick: Bullish Harami	Long	Bullish: Harami
DM: Bullish Directional Movement	Long	-DI(14) crossed below +DI(14)
Williams %R: Bullish Williams %R	Long	"1. Williams %R(26) between -80 and -100. 2. Average volume(5) is above 100,000."

Disclaimer: The information on this page is provided as a service to readers. It does not constitute financial advice and/or any investment recommendations. Past performance is not indicative of future results. We assume no liability for damages resulting from or arising out of the use of such information. It would be best if you did your own research to make your personal investment decisions wisely or consult a licenced investment advisor.

GAS MALAYSIA BERHAD (5209.MY)

GASMSIA

Price updated at 09 Oct 2025 16:59

Last: 4.650	Change: +0.190	Volume: 16,644
	Change (%): +4.26	Range: 4.400 - 4.660

TA Scanner Results based on historical data up to 09 Oct 2025

Condition	Signal	Explanation
Accumulation Distribution: Bullish Accumulation Distribution	Long	Accumulation distribution increasing for the last 7 days
Bollinger Band: Bullish Long Term Volatility Breakout and Trending	Long	"1. Close price above upper bollinger band(33,1). 2. Volume above average volume(50). 3. Average volume(50) is above 300,000."
Bollinger Band: Bullish Short Term Volatility Breakout and Trending	Long	"1. Close price above upper bollinger band(33,1). 2. Volume above average volume(10). 3. Average volume(10) is above 300,000."
Bollinger Band: High Above Upper Bollinger Band	Neutral	"1. High above upper bollinger band(14,2). 2. Average volume(5) is above 100,000."
Donchian Channels: High Above Upper Donchian Channels	Long	High crossed above the upper Donchian Channel(14,4)
MA: Short Term Bullish Moving Average Crossover	Long	MA(10) crossed above MA(15) within the last 1 day.
Parabolic SAR: Bearish Parabolic SAR Reversal	Neutral	"1. Parabolic SAR 1 day ago above close price 1 day ago for the last 5 days. 2. Parabolic SAR below close price"

GUAN CHONG BHD (5102.MY)

GCB

Price updated at 09 Oct 2025 16:59

Last: 0.860	Change: -0.025	Volume: 75,282
	Change (%): -2.83	Range: 0.855 - 0.885

TA Scanner Results based on historical data up to 09 Oct 2025

Condition	Signal	Explanation
Bollinger Band: Bullish Lower Bollinger Band Support	Long	"1. Low 1 day ago below lower bollinger band(20,2). 2. Close above close 1 day ago. 3. Average volume(5) is above 100,000."
Bollinger Band: Low Below Lower Bollinger Band	Neutral	"1. Low below lower bollinger band(14,2). 2. Average volume(5) is above 100,000."
CCI: Bullish CCI Oversold And Reversing	Long	"1. CCI(26) below -100 and CCI(26) 1 day ago decreasing for the last 3 days. 2. CCI(26) above CCI(26) 1 day ago"
Candlestick: Bullish Harami	Long	Bullish: Harami
Price: New 52 Week Low	Short	"1. Stock reach a new 52 week low. 2. Average volume(30) is above 50000."
Williams %R: Bullish Williams %R	Long	"1. Williams %R(26) between -80 and -100. 2. Average volume(5) is above 100,000."



PAVILION REAL ESTATE INV TRUST (5212.MY)

PAVREIT

Price updated at 09 Oct 2025 16:59

Last: 1.920	Change: -0.030	Volume: 63,186
	Change (%): -1.54	Range: 1.900 - 1.950

TA Scanner Results based on historical data up to 09 Oct 2025

Condition	Signal	Explanation
Bollinger Band: High Above Upper Bollinger Band	Neutral	"1. High above upper bollinger band(14,2). 2. Average volume(5) is above 100,000."
CCI: Bearish CCI Overbought And Reversing	Short	"1. CCI(26) above 100 and CCI(26) 1 day ago increasing for the last 3 days. 2. CCI(26) below CCI(26) 1 day ago"
Candlestick: Bullish Engulfing	Long	Bullish: Engulfing
Price: New 52 Week High	Long	"1. Stock reach a new 52 week high. 2. Average volume(30) is above 50000."
Volume: 10 Days large value Buy Up trade	Long	"1. 150K value Buy Up greater than Sell Down by 20% for 10 days. 2. 50K-100K value Buy Up greater than Sell Down by 20% for 10 days. 3. Average volume(10) is above 1000000"
Volume: 5 Days large value Buy Up trade	Long	"1. 150K value Buy Up greater than Sell Down by 20% for 5 days. 2. 50K-100K value Buy Up greater than Sell Down by 20% for 5 days. 3. Average volume(10) is above 1000000"



EASTERN & ORIENTAL BHD (3417.MY)

E&O

Price updated at 09 Oct 2025 16:53

Last: 0.790	Change: -	Volume: 50,377
	Change (%): -	Range: 0.785 - 0.790

TA Scanner Results based on historical data up to 09 Oct 2025

Condition	Signal	Explanation
Bollinger Band: Bullish Lower Bollinger Band Support	Long	"1. Low 1 day ago below lower bollinger band(20,2). 2. Close above close 1 day ago. 3. Average volume(5) is above 100,000."
Bollinger Band: Low Below Lower Bollinger Band	Neutral	"1. Low below lower bollinger band(14,2). 2. Average volume(5) is above 100,000."
Volume: 10 Days large value Buy Up trade	Long	"1. 150K value Buy Up greater than Sell Down by 20% for 10 days. 2. 50K-100K value Buy Up greater than Sell Down by 20% for 10 days. 3. Average volume(10) is above 1000000"
Volume: 5 Days large value Buy Up trade	Long	"1. 150K value Buy Up greater than Sell Down by 20% for 5 days. 2. 50K-100K value Buy Up greater than Sell Down by 20% for 5 days. 3. Average volume(10) is above 1000000"
Williams %R: Bullish Williams %R	Long	"1. Williams %R(26) between -80 and -100. 2. Average volume(5) is above 100,000."

Disclaimer: The information on this page is provided as a service to readers. It does not constitute financial advice and/or any investment recommendations. Past performance is not indicative of future results. We assume no liability for damages resulting from or arising out of the use of such information. It would be best if you did your own research to make your personal investment decisions wisely or consult a licenced investment advisor.



PENTAMASTER CORPORATION BHD (7160.MY)

PENTA

Price updated at 09 Oct 2025 16:58

Last: 4.380	Change: +0.080	Volume: 26,219
	Change (%): +1.86	Range: 4.300 - 4.430

TA Scanner Results based on historical data up to 09 Oct 2025

Condition	Signal	Explanation
Price: Consecutive Days Gains	Long	"1. Close price has been increasing over the last 5 days. 2. Average volume(5) above 100,000."
Price: New 52 Week High	Long	"1. Stock reach a new 52 week high. 2. Average volume(30) is above 50000."
Volume: 10 Days large value Buy Up trade	Long	"1. 150K value Buy Up greater than Sell Down by 20% for 10 days. 2. 50K-100K value Buy Up greater than Sell Down by 20% for 10 days. 3. Average volume(10) is above 1000000"
Volume: 5 Days large value Buy Up trade	Long	"1. 150K value Buy Up greater than Sell Down by 20% for 5 days. 2. 50K-100K value Buy Up greater than Sell Down by 20% for 5 days. 3. Average volume(10) is above 1000000"
Williams %R: Bearish Williams %R	Short	"1. Williams %R(26) between 0 and -20. 2. Average volume(5) is above 100,000."



PEKAT GROUP BERHAD (0233.MY)

PEKAT

Price updated at 09 Oct 2025 16:59

Last: 1.830	Change: -0.030	Volume: 4,429
	Change (%): -1.61	Range: 1.830 - 1.860

TA Scanner Results based on historical data up to 09 Oct 2025

Condition	Signal	Explanation
Bollinger Band: Bullish Long Term Volatility Breakout and Trending	Long	"1. Close price above upper bollinger band(33,1). 2. Volume above average volume(50). 3. Average volume(50) is above 300,000."
Bollinger Band: Bullish Short Term Volatility Breakout and Trending	Long	"1. Close price above upper bollinger band(33,1). 2. Volume above average volume(10). 3. Average volume(10) is above 300,000."
Bollinger Band: High Above Upper Bollinger Band	Neutral	"1. High above upper bollinger band(14,2). 2. Average volume(5) is above 100,000."
Candlestick: Bullish Engulfing	Long	Bullish: Engulfing
Donchian Channels: High Above Upper Donchian Channels	Long	High crossed above the upper Donchian Channel(14,4)
Price: New 52 Week High	Long	"1. Stock reach a new 52 week high. 2. Average volume(30) is above 50000."
Volume: 5 Days large value Sell Down trade	Short	"1. 150K value Sell Down greater than Buy Up by 20% for 5 days. 2. 50K-100K value Sell Down greater than Buy Up by 20% for 5 days. 3. Average volume(10) is above 1000000"
Williams %R: Bearish Williams %R	Short	"1. Williams %R(26) between 0 and -20. 2. Average volume(5) is above 100,000."

SEG INTERNATIONAL BHD (9792.MY)

SEG

Price updated at 09 Oct 2025 16:50

Last: 0.665	Change: +0.010	Volume: 7,805
	Change (%): +1.53	Range: 0.655 - 0.665

TA Scanner Results based on historical data up to 09 Oct 2025

Condition	Signal	Explanation
Chaikin Volatility: Increasing Chaikin Volatility	Neutral	Chaikin Volatility(10,10) has been increasing for 5 days
Price: New 52 Week High	Long	"1. Stock reach a new 52 week high. 2. Average volume(30) is above 50000."
Volume: 10 Days large value Buy Up trade	Long	"1. 150K value Buy Up greater than Sell Down by 20% for 10 days. 2. 50K-100K value Buy Up greater than Sell Down by 20% for 10 days. 3. Average volume(10) is above 1000000"
Volume: 5 Days large value Buy Up trade	Long	"1. 150K value Buy Up greater than Sell Down by 20% for 5 days. 2. 50K-100K value Buy Up greater than Sell Down by 20% for 5 days. 3. Average volume(10) is above 1000000"
Volume: Consecutive Days Of Increasing Average Volume	Long	"1. Average Volume(20) has been increasing over the last 2 weeks. 2. Average volume(20) is above 100000"

Disclaimer: The information on this page is provided as a service to readers. It does not constitute financial advice and/or any investment recommendations. Past performance is not indicative of future results. We assume no liability for damages resulting from or arising out of the use of such information. It would be best if you did your own research to make your personal investment decisions wisely or consult a licenced investment advisor.

MITRAJAYA HOLDINGS BHD (9571.MY)

MITRA

Price updated at 09 Oct 2025 16:59

Last: 0.700	Change: +0.035	Volume: 125,019
	Change (%): +5.26	Range: 0.660 - 0.710

TA Scanner Results based on historical data up to 09 Oct 2025

Condition	Signal	Explanation
Bollinger Band: High Above Upper Bollinger Band	Neutral	"1. High above upper bollinger band(14,2). 2. Average volume(5) is above 100,000."
Candlestick: Bullish Engulfing	Long	Bullish: Engulfing
Chaikin Volatility: Increasing Chaikin Volatility	Neutral	Chaikin Volatility(10,10) has been increasing for 5 days
Price: New 52 Week High	Long	"1. Stock reach a new 52 week high. 2. Average volume(30) is above 50000."
Volume: 10 Days large value Buy Up trade	Long	"1. 150K value Buy Up greater than Sell Down by 20% for 10 days. 2. 50K-100K value Buy Up greater than Sell Down by 20% for 10 days. 3. Average volume(10) is above 1000000"
Volume: 5 Days large value Buy Up trade	Long	"1. 150K value Buy Up greater than Sell Down by 20% for 5 days. 2. 50K-100K value Buy Up greater than Sell Down by 20% for 5 days. 3. Average volume(10) is above 1000000"
Williams %R: Bearish Williams %R	Short	"1. Williams %R(26) between 0 and -20. 2. Average volume(5) is above 100,000."



Learn how to identify Hot Stocks using Technical Analysis (TA) and Fundamental Analysis (FA)

SIGN UP FOR Invest NOW IT'S FREE!!!

[Click here](#)

Scan me



Via email, every Friday.

Get market moving news and analyses. Regular columns include **Behind The Action** and **From The Observer**

Leaderboard • Shariah Hot Stocks • Shariah Momentum Up Stocks • Non Shariah Hot Stocks • Up Trending Stocks • Growth Stocks • Dividend Stocks • Long Companies • Insider Activity • Investor Relations • Regional Markets





Dato' Eu Hong Chew
Former Group CEO i-Berhad
Non-Executive Director

He has been associated with the Sumurwang Group for many years charting the path for its manufacturing arm, firstly under Dreamland Holdings Berhad and the subsequent acquisition of I-Berhad.

Before that, he was with PA Management Consulting for a decade where he was the Director of Studies for the Cranfield PA MBA Programme in Malaysia.

Educated at the Royal Military College, Dato' Eu has an engineering degree from the University of Glasgow, and a MBA from the University of Bradford, UK.

Is Hap Seng an investment opportunity?

SUMMARY

- Hap Seng Consolidated Berhad (**HAPSENG:3034.MY**) is a diversified group, but about 70% of its assets are tied to property. Revenue grew at a 4% CAGR over the past 12 years, though recent performance was weighed down by weak property sales and reliance on land disposals.

Disclaimer: This article is written for informational purposes only. It does not constitute a solicitation, offer, advice, counseling or recommendation to buy or sell. As such it is not intended to promote the purchase of shares in any way. As a reminder, any type of asset has a risk factor and needs to be evaluated from multiple perspectives. Therefore, any investment decision and the associated risk remains with the investor. The views expressed here are entirely the writer's own.

- ROIC, ROE, and CFROIC all trended downward since mid-decade peaks. Efficiency metrics showed little improvement, highlighting the need for better operating and capital discipline.
- The Group has strong cash reserves and manageable leverage, but weak cash flow conversion and dividend funding through debt and divestments reveal shortcomings in capital allocation.

BACKGROUND

Hap Seng is a diversified investment holding company with operations that span multiple industries. While the Group maintains a regional presence in Singapore, Indonesia, China, and the United Kingdom, Malaysia remains its core market, accounting for about three-quarters of revenue in 2023.

The Group's performance reflects the diversity of its portfolio.

- **Plantation:** Cultivates oil palm and processes fresh fruit bunches into crude palm oil.
- **Property Investment & Development:** Holds and develops residential, commercial, and industrial properties. This segment is the largest contributor to earnings.
- **Credit Financing:** Offers financial services such as hire purchase, leasing, and term loans for small and medium enterprises. This segment delivered the highest returns on capital.
- **Automotive:** Operates as a dealer for Mercedes-Benz vehicles, including trucks, buses, and passenger vehicles, as well as spare parts. Despite its established Mercedes-Benz dealership, this segment struggled with weak results, particularly due to losses during the COVID-19 pandemic.
- **Trading:** Supplies various fertilizers and trades in building materials like steel bars, cement, tiles, and more. This segment

contributed the largest share of revenue, underscoring the breadth of its distribution networks.

- **Building Materials:** Produces and sells quarry and asphalt products, clay bricks, and agro-chemicals.

When viewed from the perspective of asset allocation, Hap Seng's strategic focus becomes clearer. In 2023, approximately 70% of the Group's net assets were tied up in its property operations.

Refer to Table 1. This heavy concentration suggests that, despite its diversified activities, Hap Seng's core identity is more akin to that of a property company.

Segment	2012 to 2023		2023	Return % d = b/c
	Ave Revenue RM m a	Ave Profit RM m b	Net Assets RM m c	
Plantation	532	152	2,341	6.5%
Property	1,009	536	6,582	8.1%
Trading	1,874	68	956	7.1%
Finance	177	167	1,596	10.4%
Automotive	1,168	10	506	2.0%
Bldg material	611	57	801	7.1%
Investment/Others/Interco	-130	-51	-3,507	1.4%
Total	5,241	939	9,275	10.1%

Table 1: Segment Returns

OPERATING PERFORMANCE

Hap Seng can be viewed as a mature company, with revenue growing at a steady 4% CAGR over the past 12 years. The trajectory, however, has not been without setbacks.

Revenue fell in 2020, reflecting the widespread slowdown and negative sentiment caused by the COVID-19 pandemic, before recovering in subsequent years. Another decline followed in 2023. This time it was driven by a correction in crude palm oil and fertilizer prices, though partially offset by higher sales volumes. **Refer to Chart 1, left.**

A closer look at segment performance reveals that much of the revenue weakness from 2019 to 2023 stemmed from the Property Investment & Development division. To cushion the impact of slower

property sales, the Group turned to land disposals between 2017 and 2022. **Refer to Chart 1, right.**

While these transactions supported both revenue and profits, they are not a sustainable long-term strategy for a property developer. The absence of land sales in 2023 exposed this vulnerability, resulting in losses for the property segment and the near disappearance of its profit contribution.

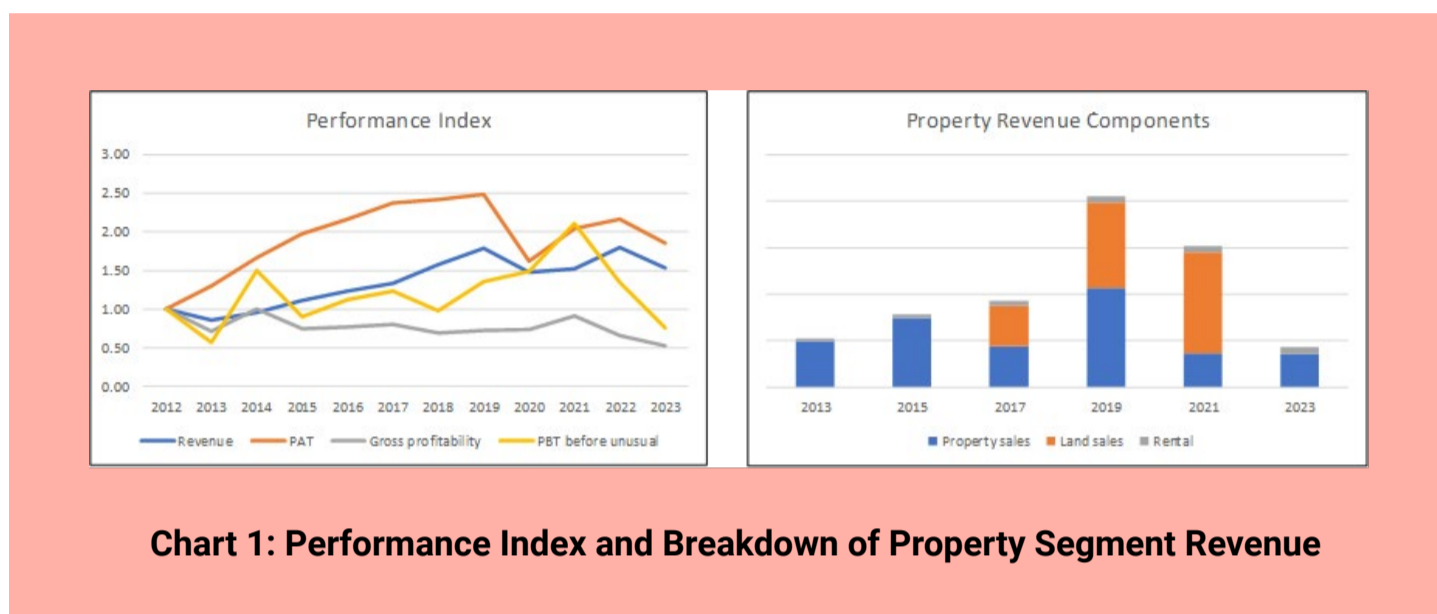

Given this revenue picture, you should not be surprised to see a clear deterioration in Hap Seng’s returns over the past decade. **Refer to Chart 2, left.** By 2023, all three key metrics - ROIC, ROE, and CFROIC - were lower than their 2012 levels.

- ROIC, which peaked in 2014, held steady for several years before sliding in the past three. Over the 12 years, it averaged 7.6%, roughly in line with the current WACC of 7.7%.
- ROE saw an even sharper decline, falling steadily after its 2015 peak, though the 12-year average of 14.4% still exceeds the current cost of equity of 9.9%.

CFROIC, in contrast, was highly volatile, averaging only 4%.

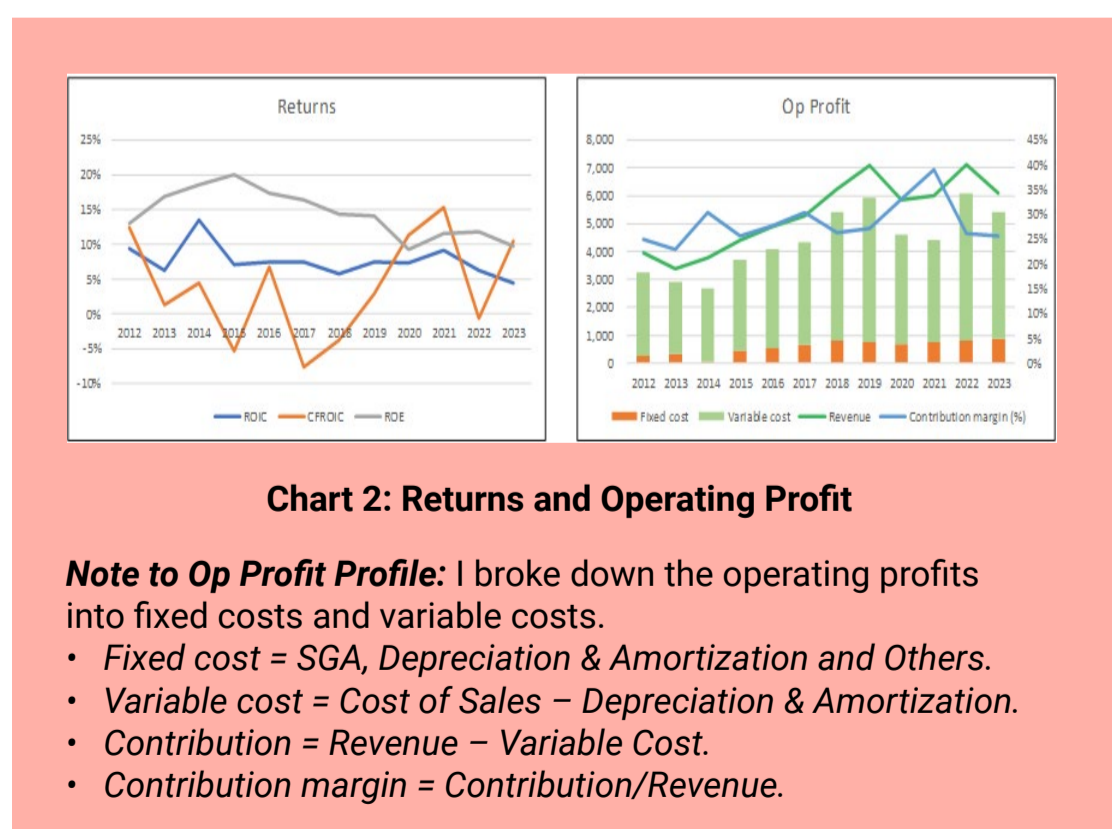

*Please refer to the disclaimer on first page and last page.

Despite the return downtrend, Hap Seng has been able to generate shareholder value since average returns exceeded the cost of funds. However, with revenue growth remaining limited, the challenge now lies in enhancing both operating and capital efficiencies. The data offers little encouragement:

- Contribution margins have shown no improvement. **Refer to Chart 2, right.**
- Gross profitability (gross profit relative to total assets) has also declined, and most measures of operating efficiency display no upward trend.
- Capital efficiency tells a similarly mixed story. Both capital turnover and asset turnover weakened, while the cash conversion cycle improved up to 2020 but has since lengthened.

PEER COMPARISON

Given its focus on property, I compared Hap Seng's performance with diversified Bursa property companies as listed in Table 2. Hap Seng had the largest 2023 revenue, with reasonable revenue growth from 2016 to 2023.

Company	Revenue	
	2023 RM m	2016 to 2023 CAGR %
Hap Seng	6,086	3.2%
IOI Properties	2,593	-2.2%
Sime Property	3,437	4.0%
Sunway	6,136	4.0%

Table 2: Peer revenue

Note: The comparison started in 2016, as Sime Property data was only available from this year.

I looked at the trends of 4 metrics to get a sense of how well Hap Seng performed compared to its peers – return on capital, EBIT margin, Free Cash Flow margin, and EPS.

Hap Seng demonstrated strong financial performance, achieving the highest return on capital and ranking second in EBIT margin among the four companies. Additionally, it boasted the best earnings per share (EPS) and secured a second-place ranking for its levered free cash flow margin.

FINANCIAL POSITION

I would rate Hap Seng's financial position as average. While there were some positive points, they were offset by the negative ones. Its positive points were:

- i) As of Dec 2024, it had RM3.6 billion cash and marketable securities. This is equal to 19% of its total assets.
- ii) As of Dec 2024, its Debt Equity level stood at 78%. This is about the average level over the past decade.
- iii) From 2012 to 2023, it had a negative Reinvestment rate (Reinvestment/NOPAT). I defined Reinvestment = CAPEX + Acquisition – Depreciation & Amortization + increase in Net Working Capital.
 - The negative value implies that the amount spent on CAPEX and/or the increase in Net Working Capital was smaller than the Depreciation & Amortization. This is a good position as it means that the company did not have to allocate funds to support its growth.
 - But I do not think that any company can grow in the long-term with a zero or negative Reinvestment rate. The negative rate was due to the divestments. If I excluded these, the Reinvestment rate would be 37%. This is a reasonable rate.

iv) It had an improving Free Cash Flow to the Firm (FCFF). From 2012 to 2023, FCFF grew at 6% CAGR. One of the reasons for the high FCFF is the negative Reinvestment rate

Its negative points were:

- i) Over the past 12 years, it generated positive cash flow from operations for only 8 of the 12 years. During this period, it generated RM4.8 billion cash flow from operations compared to the total PAT of RM11.3 billion. This is not a good cash flow conversion ratio.
- ii) It did not have a good capital allocation plan. Refer to Table 3. The cash flow from operations was not sufficient to fund its CAPEX. Dividends were funded by debt and divestments.

Item	Sources RM m	Uses RM m
Cash flow from Ops	4,787	
New shares	1,859	
Net Debt	3,723	
Net Divestment	5,675	
CAPEX		4,959
Dividends		8,153
Buybacks		724
Misc		2,209
Total	16,045	16,045

Table 3: Sources and Uses of Funds 2012 to 2023

VALUATION

I based my valuation of Hap Seng on the following picture.

- This is a mature Group with revenue growth at the long-term GDP growth rate of 4%.
- Its different business segments are impacted by different economic factors. As such, its past 12 years of performance provide a good picture of its long-term performance in terms of its operating and capital efficiencies.
- The property sector is cyclical, and it is more appropriate to “normalize” the performance over the cycle. The past 12 years' average performance represents this normalized performance.

On such a basis, I estimated Hap Seng’s intrinsic value to be RM4.13 per share compared to its market price (end Dec 2024) of RM3.50 per share. Refer to the original article for details of the valuation.

CONCLUSION

Hap Seng is best understood as a mature, property-centric group with a diversified business base. While revenue has grown steadily over the long term, recent performance has been constrained by property market weakness and the unsustainable reliance on land disposals.

Returns, though once strong, have trended downward, with ROIC now barely exceeding the cost of capital. Operating and capital

efficiencies also show little improvement, suggesting that growth will depend more on disciplined management than on top-line expansion.

Financially, Hap Seng maintains a solid balance sheet, supported by a healthy cash position and manageable leverage. However, cash flow conversion remains weak, and dividend payments have historically relied on debt and divestments rather than operating strength.

On a normalized basis, the Group's intrinsic value exceeds its current market price, offering some margin of safety for long-term investors.

For value investors, Hap Seng presents a case where patience is essential. The core property business requires a turnaround to restore consistent profitability, while the other divisions provide diversification and stability.

I am a long-term value investor who has held onto stocks for more than 5 years. My analysis and valuation are from such a perspective. I consider quarterly results "noisy" and focus on long-term trends.

This article was derived from a detailed analysis, emphasizing the intersection of business performance and valuation metrics, which was first published on i4value as ["Is Hap Seng an investment opportunity?"](#) Refer to the article for further insights on its investment risk vs business performance.

Disclaimer: This article is written for informational purposes only. It does not constitute a solicitation, offer, advice, counseling or recommendation to buy or sell. As such it is not intended to promote the purchase of shares in any way. As a reminder, any type of asset has a risk factor and needs to be evaluated from multiple perspectives. Therefore, any investment decision and the associated risk remains with the investor. The views expressed here are entirely the writer's own.



**CHECK OUT
SHAREINVESTOR
BROKERS' CALL**

Weekly Buy/Sell/Hold calls from leading Malaysian Brokerages.

[Go To Brokers' Call](#)

UNLOCK THE SECRET OF WEALTH

DO YOU REALLY WANT TO MASTER VALUE INVESTING



SEE HOW TO GET HIGHER RETURNS WITH LOWER RISK





**Shaping
affordable
healthcare
for those who
need it most.**



Healthcare today is one of Malaysia's most dynamic and resilient growth engines, a sector often on the radar of an investor's portfolio. Shaped by powerful structural forces: an ageing population with expanding healthcare needs, increasing private expenditure on healthcare, rising medical inflation and a thriving medical tourism market.

Even the numbers are equally compelling. Malaysia's healthcare market is forecasted to grow at a CAGR of 8.7% through 2028 and it is expected to more than double to RM127.9 billion by 2027. For investors, this signifies a sector where demand is not only sustainable but accelerating.

The foundation of this growth was laid decades earlier by ventures that dared to challenge convention. In the 1990s, when private healthcare was still nascent, especially in Kedah, among Malaysia's lowest GDP-per-capita states, it was far from easy to persuade banks to back a medical centre in the agricultural-intensive northern region.

Against this backdrop, Putra Medical Centre (PMC) emerged in Alor Setar, opening its doors in 1995 as one of the northern region's pioneering private healthcare institutions. Born from the lived struggles of its founders, who had personally experienced the burden of inadequate access to care, PMC became a testament to vision, grit, and purpose. That pioneering spirit continues to define PMCK Berhad (PMCK), its holding company, as it positions itself to capture the immense opportunities of Malaysia's rapidly transforming healthcare landscape.





“ As a kampung girl, I helped my elderly Malay neighbour collect chicken and duck eggs, earning just RM5. I had to crawl through mud and during the monsoon, it floods. The eggs must be collected before they spoil in the water. ”

FROM HUMBLE BEGINNINGS TO A MISSION WITH IMPACT

Every strong institution begins with a story of resolve. At the centre of this story is Dato' Lee Gaik Cheng, a woman who rose from humble beginnings. The eldest of five children, Dato' Lee grew up in modest circumstances that demanded grit and responsibility from an early age.

Yet these life's experiences only built resilience that would one day fuel her purpose. When she earned the opportunity for tertiary education in accounting, it was the Malay neighbour's faith in her responsibility that translated into a loan, seeding a life devoted not just to business, but to society.

Her resolve deepened watching her mother endure long waits at government clinics, blind and diabetic, worn by the fatigue of waiting room numbers and a healthcare system stretched thin. In that moment, Dato' Lee pledged to change the narrative: to create

a healthcare centre in Kedah that offers the best quality of medical care to all levels of society at an affordable cost. PMCK was born of that vow. Specialising in consultant services, healthcare support, and community outreach, the hospital charts a different course, not just treating illness, but raising awareness of preventive healthcare in a region where wellness literacy remains low. Over the years, PMCK has actively contributed towards the society's well-being.

[Click this link](#) to explore all their CSR initiatives and impact stories.

A PERSONAL CALLING TO TRANSFORM HEALTHCARE IN KEDAH

It was this experience, combined with a chance encounter with PMCK's present Deputy Executive Chairman and co-founder, Dato' Dr Lim Kim Huat, a physician equally motivated by his mother's healthcare struggles, that crystallised the vision for PMCK.

Dato' Dr Lim had been running a 24-hour polyclinic in Alor Setar but with the good doctor focused on healing, the clinic's financials were in despair until Dato' Lee joined him and turned it around. Then came the decision to open a medical centre. Despite scepticism from banks and difficulty recruiting qualified doctors and nurses to work outside major cities, they persevered.



“ Dato' Dr Lim, the Deputy Executive Chairman, established the state's first 24-hour polyclinic, a pioneering step toward private healthcare in Kedah. ”



PMC Kulim, scheduled to open in Q1 2028

“ PMCK’s foundation rests on a simple, powerful principle: high-quality healthcare should not be confined to urban elites in big cities. ”

Today, PMCK has evolved into a regional healthcare provider, anchored by Putra Medical Centre in Alor Setar, offering specialist consultant services, emergency care and clinical support with 40 consultants across 17 specialisations. It is complemented by the Polyclinic Unik network and RYM DX Lab in Kulim. This integrated model creates a seamless patient pathway, from outpatient visits to diagnostics and hospital care.

“ We have earned ISO certification and MSQH accreditation, testament to the international standards practiced and commitment to patient-centred care. ”



BUILDING AN AFFORDABLE, ACCESSIBLE HEALTHCARE MODEL

PMCK began its journey in 1995 with the establishment of Putra Medical Centre (PMC) in Alor Setar, Kedah. What started as a 40,000 sq ft facility within a modest four-storey block has since grown into a 144,558 sq ft medical centre and the cornerstone of a diversified healthcare group.

PMCK’s model balances affordability with quality of services. By paneling with seven insurance providers, 12 third-party administrators and more than 32 corporations; and offering preventive health programmes and affordable screenings, it has cultivated patient loyalty. “More than 85% of our caseload today consists of repeat patients, with occupancy rates of around 71%,” affirms Dato’ Lee.

This consistency underscores trust in the PMCK brand and provides investors with confidence in its recurring revenue base. PMC also plays an active role in supporting the public healthcare system through the government’s Healthcare Service Provider (HSOP) programme.



Operating theatre



Radiology services - MRI

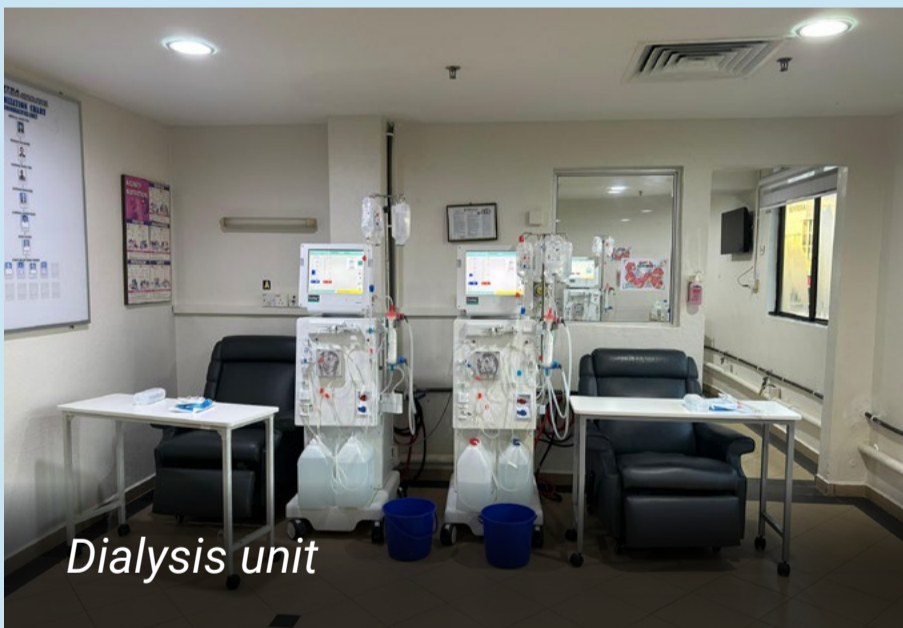

Dialysis unit

The HSOP is an initiative by the Ministry of Health (MOH) Malaysia which began this year to reduce patient congestion, waiting time and improve the quality of healthcare provided. Government hospitals outsource public patients to private hospitals for specialised services unlocking opportunities for private healthcare providers to capture higher demand, particularly in specialist and complex treatments.

This not only alleviates the burden on public facilities but also provides PMC with a steady pipeline of patients and a recurring revenue stream. In addition, PMC participates in other government-linked schemes such as SOCSO, further reinforcing its position as a trusted partner to the healthcare ecosystem.

“ Through this arrangement, patients facing long waiting times in government hospitals are referred to PMC, with the MOH reimbursing us directly at agreed package rates. ”

PMC KULIM, THE PROMISE OF TRANSFORMATIONAL GROWTH IN HEALTHCARE

The Group's most ambitious project to date is PMC Kulim scheduled to open in Q1 2028. It will be a 12-storey private medical centre, the first 5-star MyCrest Certified green hospital, complemented by a seven-storey mixed-use development featuring a hotel, food court and carpark. Strategically located near Kulim Hi-Tech Park, it is designed to serve not just Kulim town, but also Padang Serai, Serdang, Macang Bubok, Sungai Kob, Tasik Gelugor, and the broader industrial belt.

Beyond healthcare, it will catalyse the local economy and draw cross-border patients from southern Thailand and northern Indonesia seeking affordable quality treatment. "PMC Kulim will provide Malaysians from the north with medical backgrounds, the opportunity to return to their home region and contribute their expertise and services to strengthen local healthcare and development," Dato' Lee pointed out. PMCK is poised to capture the rapidly growing unmet demand in the northern states, while diversifying its patient base regionally.



Sharing ward

“ With Kedah still lagging Penang in private hospital bed-to-population ratios, PMC Kulim will fill a critical gap, offering modern specialist care without the burden of long travel. ”

PMCK'S IPO JOURNEY, MARKS A MILESTONE IN GROWTH

The year marked a pivotal chapter in PMCK's history following its successful listing on the ACE Market of Bursa Malaysia Securities Berhad. Closing its first trading day 4.6% higher in a time of tumultuous market conditions, the listing is both a validation of PMCK's 30-year track record in delivering trusted healthcare, and a strategic platform to fund the Group's next phase of expansion.

“ We stand by our reputation for patient-centric care, and I believe this listing reinforces investor confidence and positions us for sustainable, long-term value creation. ”

She added that the healthcare provider practices strong financial discipline, especially the utilisation of IPO proceeds, ensuring that growth is funded sustainably while enhancing PMCK's balance sheet strength.



The RM60 million raised has been allocated as follows:

Use of Proceeds	Amount (RM million)	Purpose
Debt repayment (PMC Kulim financing)	50.0	Strengthens balance sheet by reducing gearing linked to the flagship project
Medical equipment upgrades (Alor Setar)	5.3	Enhances patient care, diagnostic capabilities, and service efficiency
Listing expenses	4.7	One-off cost to support IPO execution and regulatory compliance
Total	60.00	

“**PMCK’s dividend policy targets a distribution of up to 20% of profit after tax.**”

PMCK’s dividend policy underscores the Group’s commitment to balancing growth investment with shareholder returns. For the financial year ended 30 June 2025, the company declared a single-tier interim dividend of 0.61 sen per ordinary share, amounting to RM5.0 million.

INVESTING IN MORE THAN HEALTHCARE

PMCK is a story of resilience and foresight. Mindful of competitive forces in the market – Alor Setar and Sungai Petani, and also Penang – this healthcare provider is positioned to capture the market by delivering on better access, education, and wellness opportunities to communities that once had little. “We have strong fundamentals—high bed-occupancy, high repeat patient ratio, diversified services, combined with deep local knowledge and a passion for giving back,” emphasises Dato’ Lee, when asked why investors would look at PMCK for their portfolio.

PMCK is set to break the mold by offering affordable private healthcare to patients.

ASEAN+3 Remains Resilient Amid Heightened Global Uncertainties - AMRO

The ASEAN+3 Macroeconomic Research Office (AMRO) released its ASEAN+3 Financial Stability Report (AFSR) 2025 and the ASEAN+3 Regional Economic Outlook (AREO) October Update, highlighting the region's broad resilience in the face of heightened uncertainties driven by US trade policy shifts and geopolitical tensions.

It said that growth in the ASEAN+3 region is projected at 4.1 percent in 2025 and 3.8 percent in 2026, an upward revision from July's forecast, supported by robust first-half performance and stronger-than-expected export momentum. Market pressures have gradually eased since peaking in April following the announcement of the "Liberation Day" tariffs.

AMRO Chief Economist Dong He said that while intra-regional trade and domestic demand have become increasingly important growth drivers across ASEAN+3, the region remains deeply connected to the global financial system and is therefore not insulated from global shocks. He added that overall, the region's financial system remains resilient, although pockets of vulnerabilities persist.

The report noted that export-oriented corporate sectors - particularly smaller firms with high exposure to US demand - may face pressures

on profit margins amid shifting trade dynamics. Inflation pressures in the US could persist amid higher import tariffs, complicating the Fed's monetary policy stance and potentially triggering spillovers to other parts of the world. Additionally, growing uncertainty around the US dollar's safe-haven status could further fragment the global financial landscape.

Despite these challenges, ASEAN+3 economies remain well-positioned to navigate global headwinds. Well-calibrated policy mixes and strong fundamentals—including robust banking systems, deepening financial markets, ample foreign reserves, and available policy space—have provided critical buffers. With inflation largely subdued and expectations well-anchored in most economies, central banks can maintain accommodative monetary policy to support growth.

At the same time, macroprudential tools, along with foreign exchange and capital flow management measures, offer additional safeguards to maintain financial stability and mitigate external spillovers. However, AMRO underscores that support should be carefully targeted to vulnerable sectors and deployed prudently to preserve policy space amid elevated external uncertainty.

Meanwhile, Runchana Pongsaparn, AMRO Group Head for Financial Surveillance said that beyond near-term risks, the region is undergoing deeper structural transitions. Most notably, the rapid digitalization of financial services presents opportunities for greater financial inclusion and efficiency, while also introducing new challenges to financial stability.

Digitalization of the banking sector is reshaping the market structure, offering new pathways for inclusion and efficiency. But that it also alters the nature and distribution of financial stability risks. Policymakers must adopt a multi-pronged strategy that promotes innovation while managing risks, calibrated to the maturity of each market segment.

As ASEAN+3 manages near-term uncertainties, AMRO emphasizes the importance of reinforcing policy frameworks, improving

transparency, and deepening domestic markets and buffers to mitigate spillover risks from external shocks.

Dr. He concluded by stating that with coordinated actions and deeper financial cooperation and integration, ASEAN+3 can turn today's challenges into tomorrow's opportunities, and emerge stronger, more connected, and more resilient.

For more insights, refer to AMRO's latest flagship publications: the [ASEAN+3 Financial Stability Report 2025](#), and the [ASEAN+3 Regional Economic Outlook October Update](#).

EYE ON THE MARKETS

On Thursday (09Oct), the Ringgit closed at 4.2175 against the USD and 3.2535 to the Sing Dollar. On Monday (06Oct), the FBM KLCI opened at 1636.14. As at Thursday (09Oct) 5:00pm, the FBM KLCI closed down 6.47 points at 1629.67. Over in US, the overnight Dow Jones Industrial Average closed down 243.36 points (-0.52%) to 46,358.42 whilst the NASDAQ shed 18.75 points (-0.08%) to 23,024.63.

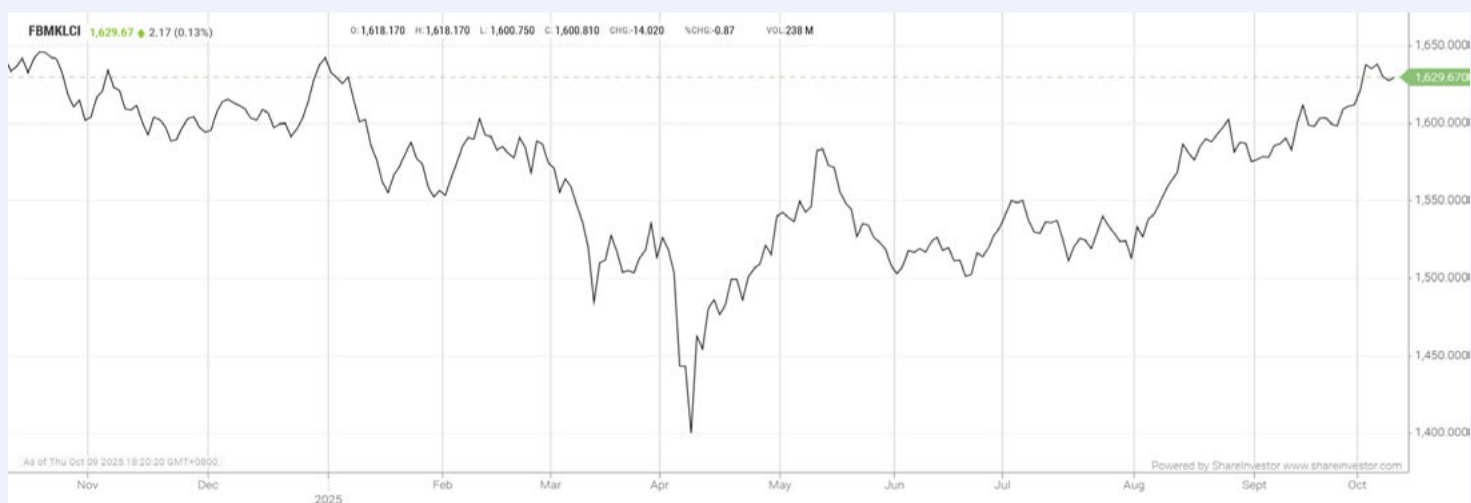

KLCI 1 Year Chart



Learn how to identify Hot Stocks using Technical Analysis (TA) and Fundamental Analysis (FA)

SIGN UP FOR Invest

IT'S FREE!!!

[Click here](#)

Scan me



Via email, every Friday.

Over 5 Trading Days (as at Yesterday)



ShareInvestor WebPro (www.shareinvestor.com/my)

1. Price > Stock Prices
2. Select Market: NASDAQ / NYSE / IDX / SET / HKEX / SGX (One bourse at a time)
3. select Stocks Tab
4. select Ranking Top Gainers or Top Losers (Over 5 Trading Days)
5. Mouse over Column Layout > select Edit Customs > select Name > select Last Done Price > select 5 Days Change > select 52 Weeks High > select 52 Weeks Low > Mouse Over Column Layout > select Custom

NASDAQ (USD)

Top Gainers

Name	Last Done	Change Over 5 Days	52 Weeks High	52 Weeks Low
Spruce Biosciences	160.075	+151.175	240.000	0.078
AMD	235.560	+65.830	235.870	76.480
Monolithic Power Systems	980.900	+65.030	986.630	438.860
AeroVironment	407.510	+61.430	400.010	102.250
Duolingo A	347.270	+43.550	544.930	256.630

Top Losers

Name	Last Done	Change Over 5 Days	52 Weeks High	52 Weeks Low
Booking Holdings	5,131.230	-219.330	5,839.410	4,096.230
KLA	1,062.590	-66.280	1,155.000	551.330
Cavco Industries	522.740	-64.370	600.000	393.530
AppLovin A	629.700	-74.390	745.610	139.400
ASML Hold NY Reg	987.810	-15.460	1,059.000	578.510

NYSE (USD)

Top Gainers

Name	Last Done	Change Over 5 Days	52 Weeks High	52 Weeks Low
Berkshire Hathaway A	749,800.000	+5,172.000	812,855.000	657,497.500
White Mountains Insurance Group	1,896.200	+245.700	2,023.000	1,648.000
Markel Group	1,955.330	+69.900	2,075.920	1,521.250
Kinsale Capital Group	478.990	+61.500	531.790	405.000
Humana	298.040	+51.270	315.348	206.870

Top Losers

Name	Last Done	Change Over 5 Days	52 Weeks High	52 Weeks Low
NVR	7,756.830	-279.650	9,964.770	6,562.850
AutoZone	4,027.760	-225.950	4,388.110	2,980.100
Fair Isaac	1,695.010	182.300	2,402.515	1,300.000
Graham Holdings B	1,089.290	-62.370	1,200.000	770.060
Carvana A	360.910	-34.500	413.335	148.250

IDX (Rupiah)

Top Gainers

Name	Last Done	Change Over 5 Days	52 Weeks High	52 Weeks Low
MULTIPOLAR TECHNOLOGY TBK	225,700.000	+77,500.000	257,875.000	4,800.000
GOLDEN FLOWER TBK	29,150.000	+16,350.000	29,150.000	540.000
PRADIKSI GUNATAMA TBK	22,225.000	+3,825.000	22,225.000	378.000
RAHARJA ENERGI CEPU TBK	9,000.000	+3,025.000	9,900.000	1,150.000
RUKUN RAHARJA TBK	5,250.000	+2,230.000	5,700.000	1,455.000

Top Losers

Name	Last Done	Change Over 5 Days	52 Weeks High	52 Weeks Low
DCI INDONESIA TBK	278,825.000	-5,225.000	398,000.000	40,000.000
GUDANG GARAM TBK	11,300.000	-2,075.000	16,025.000	8,300.000
MD ENTERTAINMENT TBK	4,190.000	-1,585.000	6,275.000	1,380.000
METROPOLITAN KENTJANA TBK	24,725.000	-875.000	27,125.000	20,025.000
UNITED TRACTORS TBK	25,175.000	-875.000	28,500.000	20,025.000

SET (Thai Baht)

Top Gainers

Name	Last Done	Change Over 5 Days	52 Weeks High	52 Weeks Low
DELTA	191.500	+23.500	194.500	51.250
EGCO	124.500	+10.500	128.500	85.000
INSURE	76.000	+5.000	103.500	66.250
KWC	275.000	+5.000	366.000	260.000
BBL	150.500	+3.500	161.500	131.000

Top Losers

Name	Last Done	Change Over 5 Days	52 Weeks High	52 Weeks Low
OHTL	309.000	-15.000	389.000	248.000
SCC	218.000	-9.000	244.000	124.500
MOSHI	38.250	-3.000	50.000	33.750
KLINIQ	25.750	-2.750	35.750	20.200
ALUCON	184.500	-2.500	188.000	168.000

HKEX (HKD)

Top Gainers

Name	Last Done	Change Over 5 Days	52 Weeks High	52 Weeks Low
SKB BIO-B (6990)	577.500	+63.500	581.000	152.000
HIPINE (2583)	166.900	+60.900	190.700	80.000
PATEO (2889)	215.000	+58.000	216.000	130.100
UNISOUND (9678)	570.000	+37.000	879.000	198.000
ZIJIN GOLD INTL (2259)	146.500	+25.900	158.900	111.000

Top Losers

Name	Last Done	Change Over 5 Days	52 Weeks High	52 Weeks Low
TRIP.COM-S (9961)	551.000	-45.000	613.000	402.600
DUALITYBIO-B (9606)	323.000	-40.600	563.500	165.500
YUM CHINA (9987)	327.400	-13.600	421.400	324.000
MIXUE GROUP (2097)	375.000	-13.400	618.500	256.000
HESAI-W (2525)	210.600	-12.200	244.000	210.000

SGX (SGD)

Top Gainers

Name	Last Done	Change Over 5 Days	52 Weeks High	52 Weeks Low
DBS	54.270	+2.690	54.800	36.074
SGX	17.700	+0.920	17.890	11.150
UOB	35.500	+0.820	38.658	28.599
Soilbuild Constr	3.580	+0.690	3.640	0.711
IFAST	9.440	+0.560	9.830	6.020

Top Losers

Name	Last Done	Change Over 5 Days	52 Weeks High	52 Weeks Low
JMH USD	63.300	-0.380	65.000	36.010
NIO Inc. USD OV	7.600	-0.100	7.830	3.090
Centurion	1.470	-0.070	1.890	0.780
Keong Hong^	0.180	-0.070	0.250	0.066
Azeus	15.440	-0.060	17.280	10.030

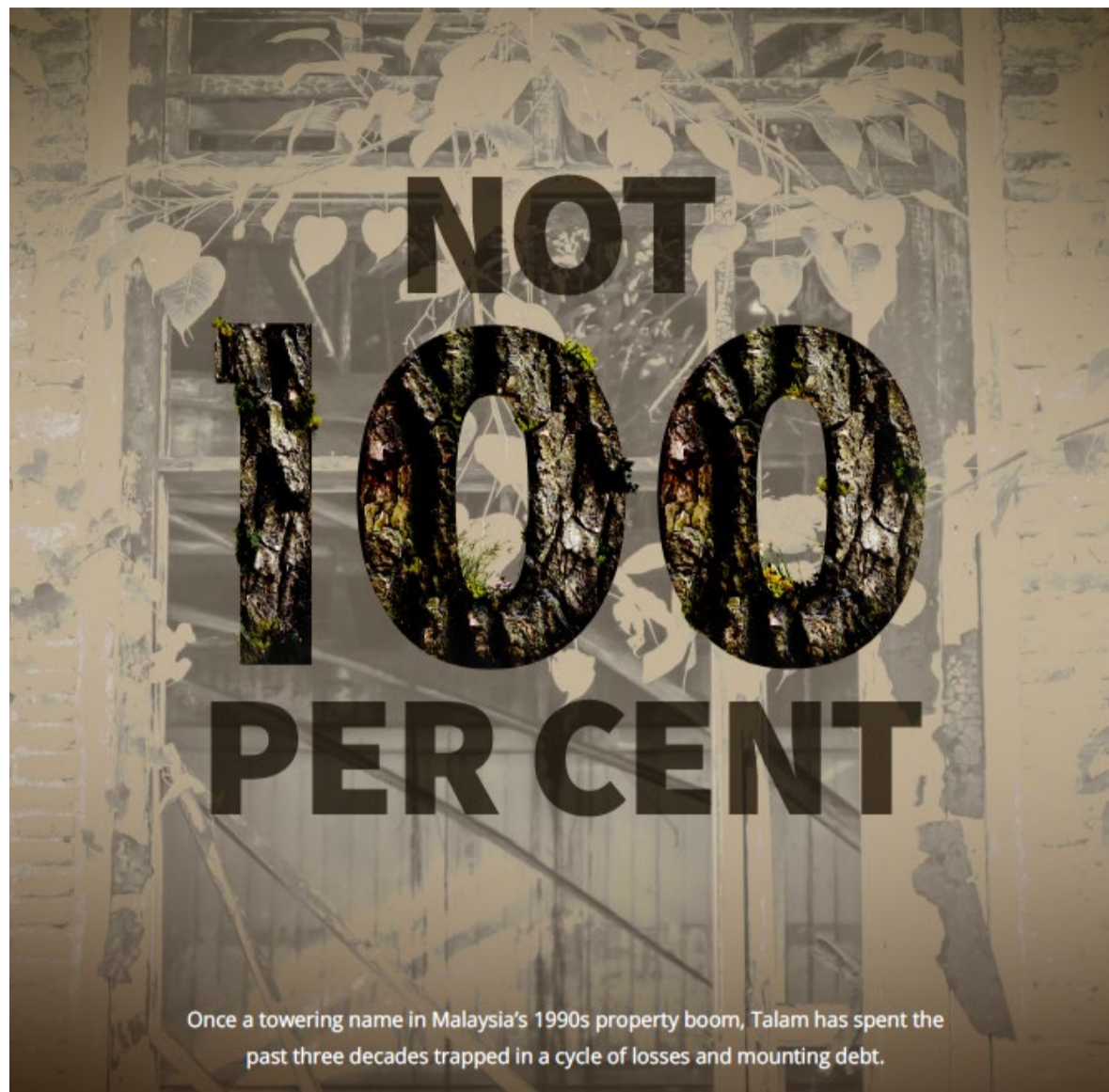

A CENTURY LATER, STILL RUNNING ON HOPE

If you grew up in Pandan Indah in the 1990s, you probably carry a piece of Talam in your memories. Maybe you played football on the dusty neighbourhood field, queued at the mamak shop after school, or watched rows of houses sprout from empty land almost overnight. Talam wasn't just another property developer then; it was a builder of townships, a company whose name was stamped across the Klang Valley like a signature.

From Bandar Baru Ampang to Ukay Perdana, Talam shaped the way many communities lived, worked, and grew. Entire neighbourhoods came alive under its watch, and at its peak, the Company symbolised Malaysia's booming property dream. For a generation of homebuyers, Talam meant access to affordable homes and an opportunity to be part of something bigger: a thriving city.

Fast forward to 2025, and the same company, now known as Talam Transform Berhad, just held its 100th Annual General

Meeting (AGM). Turning 100 should be a moment of pride; a story of resilience and reinvention across generations. Instead, the mood is sobering. The conversation is no longer about expansion, but about survival.

A century on, this once-dominant name finds itself on shaky ground. Despite having lived through the Great Depression, the Japanese Occupation, the Asian Financial Crisis and countless property cycles, Talam is still restructuring debts, recording losses, and delaying projects. For minority shareholders, the centenary is a milestone tinged with mixed feelings: pride in its long history, but also concern over whether the Company can find firmer footing for the years ahead.

THE NUMBERS AND THE WAITING GAME

The numbers tell their own story. For the fifth year in a row, Talam is in the red. In FY2025, the Company reported a loss before tax of RM12.77 million, an improvement from the RM27.9 million loss the previous year, but still a loss nonetheless. Management highlights that losses have “narrowed by 54%.” Factually correct, but for shareholders, narrowing losses is not the same as creating value.

“Less bad” is not the same as good. A company that continues to bleed year after year is not turning the corner; it is merely buying time. And with revenue falling 29% to RM43.7 million due to the completion of projects not being replaced by new ones, the cracks are evident. Once the taps ran dry, there was nothing to keep the water flowing.

The most telling fact of all is that no new projects were launched in FY2025. Instead, Talam secured just two construction contracts worth RM10.3 million, a modest sum in an industry where billion-ringgit launches dominate headlines. Its much-talked-about land banks at Bukit Beruntung and Puncak Jalil remain on the drawing board. Yes, revised layout plans have been submitted.

Yes, promises of “affordable landed homes” sound reassuring. But until approvals are in, they are just lines on paper.

And this is not new. Shareholders have heard the same story for years: once the plans are approved, projects will launch, sales will roll in, and profits will follow. But time and again, the cycle repeats - land, plans, waiting. Like waiting for a bus that never arrives, "potential" has become the permanent excuse.

THE COST OF MONEY: LOANS THAT BLEED

If the income statement looks worrying, the balance sheet offers little comfort. Debt remains Talam's heaviest burden. Recall that at one point, Talam's debt ballooned to RM3.7 billion in the early 2000s.

In FY2025, the Company had to roll over two major term loans, RM29.06 million from TA First Credit and RM13.5 million from Insas Credit & Leasing, both carrying an eye-watering 12% interest rate. To put that in context, 12% is the kind of rate charged on personal loans, not corporate borrowings for a listed company. Blue-chip peers refinance at 4–6%. Talam pays double. It's not just expensive financing; it suggests lenders remain cautious about extending cheaper terms to the group.

Then there's the matter of a related-party advance that raised eyebrows. A RM240,000 payable to Puan Sri Datin Thong Nyok Choo, a non-executive director and substantial shareholder, carried an 8.1% reimbursement rate per annum. The Company clarified this wasn't profit for her, but reimbursement of overdraft costs when she stepped in to cover urgent payments. Fair enough. But the optics are troubling: why is a listed company leaning on a director's overdraft while reporting RM5.09 million cash on hand?

Management answers that the cash wasn't "surplus," but earmarked for operations. Perhaps. However, the result remains the same: cash is tight, loans are costly, and shareholders are left footing the bill for financing that is unsustainable.

For long-suffering shareholders, every AGM comes with the same sense of déjà vu. Losses continue, debts remain, and management

repeats the same explanations. The frustration is not just the numbers; it is the sense of being stuck in a cycle where the Company pays credit-card interest rates while competitors refinance mortgages.

THE NEW PITCH: INVESTORS AND PARTNERS

So where does Talam go from here?

In its formal reply to MSWG, the Company admitted what many already suspect: the turnaround now hinges on *“new synergies and collaborations with investors and partners.”* At its 100th AGM, the board added that it will make the necessary announcement on Bursa Malaysia once any of these developments are finalised.

Sceptics will say this sounds familiar. Over the years, new partners have been touted, plans rebranded, and optimism rolled out like fresh paint over old walls. Yet perhaps this time, with its back firmly against the wall, Talam may finally seize the opportunity. Fresh investors could bring not only money, but also discipline, credibility, and execution strength, the very qualities the company has long lacked.

The RM84 million Putra Perdana land disposal to an IJM unit, if completed, could provide a much-needed shot of cash and confidence. Meanwhile, long-delayed approvals at Bukit Beruntung and Puncak Jalil remain potential catalysts. The ingredients for revival exist; the challenge is whether Talam can finally turn them into reality.

For shareholders, the hope is that this is not just another episode of “jam tomorrow.” Perhaps new collaborations could, at last, break the cycle.

A DYNASTY AT A CROSSROADS

Talam's centenary is more than nostalgia; it is a mirror. It shows that a company can live for a hundred years and still struggle to create value. Repeated restructuring without reinvention is not

a strategy; it is a slow drift. Governance that looks tidy on paper does not always translate into good decisions in practice. And pinning everything on “new partners” may sound promising, but without delivery, it is just another gamble.

Once a builder of townships and a shaper of communities, Talam now stands more as a cautionary tale, a dynasty on shaky ground, heavily reliant on loans, land sales, and promises. Yet even in its frailty, there remains a chance. If fresh partnerships are real and if long-promised projects finally materialise, this centenary could mark not just survival, but revival.

A hundred years is proof of endurance. The next ten will determine whether Talam's story is one of renewal or whether it simply adds another decade to a long cycle of waiting. For minority shareholders, the centenary raises a sobering but hopeful question: after 100 years, is Talam finally ready to transform, or will history repeat itself yet again?

Reproduced with permission from The Observer, a weekly newsletter published by the Minority Shareholders Watch Group (MSWG). Subscribe to The Observer for free at www.mswg.org.my and follow @MSWGMalaysia on social media for the latest updates.



CHECK OUT SHAREINVESTOR

BROKER'S CALL

Weekly Buy/Sell/Hold calls from leading Malaysian Brokerages.

Go To Broker's Call

BUY **HOLD** **SELL**

DEFINITION: Insider Activity shows the trades made by substantial shareholders or directors of the company. Purchases by the directors and company share buyback may indicate the share price is undervalued and brings confidence to the price trend of the share price.



ShareInvestor WebPro > Fundamental > Insider Trades > click Search tab > Select Bursa > click Stock name > scroll up and leave at <Select Counter> Type Date Range for Announcement Date > click Search

Notice Period is 28th September 2025 to 04th October 2025

Effective Change Date	Stock Name	Buyer/ Seller Name [Classification]	Bought / (Sold) ['000]	No. of Shares After Trade ['000]	
			Total	Total	% Held
01 OCT 2025 - 02 OCT 2025	3A	MR TEO KWEE HOCK [SSH]	634	56,640	11.654
26 SEP 2025 - 26 SEP 2025	3REN	CIK HANITA BINTI OTHMAN [DIR/CEO]	5	105	0.016
26 SEP 2025 - 26 SEP 2025	3REN	MISS JOYCE WONG AI MAY [DIR/CEO]	5	105	0.016
26 SEP 2025 - 26 SEP 2025	3REN	MISS TERESA TAN SIEW KUAN [DIR/CEO]	5	105	0.016
30 SEP 2025 - 30 SEP 2025	99SMART	EMPLOYEES PROVIDENT FUND BOARD [SSH]	1,300	459,664	5.472
29 SEP 2025 - 29 SEP 2025	99SMART	EMPLOYEES PROVIDENT FUND BOARD [SSH]	-647	458,364	5.457
26 SEP 2025 - 26 SEP 2025	99SMART	EMPLOYEES PROVIDENT FUND BOARD [SSH]	-179	459,011	5.464
25 SEP 2025 - 25 SEP 2025	99SMART	EMPLOYEES PROVIDENT FUND BOARD [SSH]	891	459,191	5.467
24 SEP 2025 - 24 SEP 2025	99SMART	EMPLOYEES PROVIDENT FUND BOARD [SSH]	-418	458,299	5.456
30 SEP 2025 - 30 SEP 2025	AEON	EMPLOYEES PROVIDENT FUND BOARD [SSH]	130	95798	6.823
26 SEP 2025 - 26 SEP 2025	AEON	EMPLOYEES PROVIDENT FUND BOARD [SSH]	203	95668	6.814
25 SEP 2025 - 25 SEP 2025	AEON	EMPLOYEES PROVIDENT FUND BOARD [SSH]	1,038	95465	6.799
29 SEP 2025 - 29 SEP 2025	AGRICOR	MR WONG PAK YII [DIR/CEO]	47	312	0.154
25 SEP 2025 - 26 SEP 2025	AGRICOR	MR WONG PAK YII [DIR/CEO]	93	265	0.131
22 SEP 2025 - 24 SEP 2025	AGRICOR	MR WONG PAK YII [DIR/CEO]	171	171	0.085
24 SEP 2025 - 26 SEP 2025	ALAM	DATO ALOYSIUS ALBERT MICHAEL [SSH]	4,065	33,982	7.626
30 SEP 2025 - 30 SEP 2025	ALLIANZ	EMPLOYEES PROVIDENT FUND BOARD [SSH]	-16	11,190	6.12
29 SEP 2025 - 29 SEP 2025	ALLIANZ	EMPLOYEES PROVIDENT FUND BOARD [SSH]	-103	11,207	6.133
26 SEP 2025 - 26 SEP 2025	ALLIANZ	EMPLOYEES PROVIDENT FUND BOARD [SSH]	-76	11,309	6.189
24 SEP 2025 - 24 SEP 2025	ALLIANZ	EMPLOYEES PROVIDENT FUND BOARD [SSH]	-4	11,385	6.236
30 SEP 2025 - 30 SEP 2025	AMBANK	EMPLOYEES PROVIDENT FUND BOARD [SSH]	-915	496,222	15.001
29 SEP 2025 - 29 SEP 2025	AMBANK	EMPLOYEES PROVIDENT FUND BOARD [SSH]	-1,844	497,137	15.029
26 SEP 2025 - 26 SEP 2025	AMBANK	EMPLOYEES PROVIDENT FUND BOARD [SSH]	1,615	498,980	15.085
25 SEP 2025 - 25 SEP 2025	AMBANK	EMPLOYEES PROVIDENT FUND BOARD [SSH]	3,058	497,366	15.036
24 SEP 2025 - 24 SEP 2025	AMBANK	EMPLOYEES PROVIDENT FUND BOARD [SSH]	4,241	494,308	14.943
30 SEP 2025 - 30 SEP 2025	AME	EMPLOYEES PROVIDENT FUND BOARD [SSH]	52	38,390	6.01
29 SEP 2025 - 29 SEP 2025	AMEREIT	MR LEE CHAI [SSH]	50	290,866	54.94
02 OCT 2025 - 02 OCT 2025	ASIAFLE	AMANAHRAYA TRUSTEES BERHAD-AMANAH SAHAM BUMIPUTERA [SSH]	-200	21,206	11.199
01 OCT 2025 - 01 OCT 2025	ASIAFLE	AMANAHRAYA TRUSTEES BERHAD-AMANAH SAHAM BUMIPUTERA [SSH]	-94	21,406	11.304
30 SEP 2025 - 01 OCT 2025	ASIAPLY	DATO' YEO BOON LEONG [DIR/CEO]	10,223	287,929	27.309
30 SEP 2025 - 01 OCT 2025	ASIAPLY	DATO' YEO BOON LEONG [SSH]	10,223	287,929	27.309
30 SEP 2025 - 30 SEP 2025	ASIAPLY	TAN SOON HUI [SSH]	-500	87,853	8.332
29 SEP 2025 - 29 SEP 2025	ASIAPLY	DATO' YEO BOON LEONG [DIR/CEO]	1,992	277,706	26.339
29 SEP 2025 - 29 SEP 2025	ASIAPLY	DATO' YEO BOON LEONG [SSH]	1,992	277,706	26.339
26 SEP 2025 - 26 SEP 2025	ASIAPLY	DATO' YEO BOON LEONG [DIR/CEO]	960	275,714	26.15
26 SEP 2025 - 26 SEP 2025	ASIAPLY	DATO' YEO BOON LEONG [SSH]	960	275,714	26.15
25 SEP 2025 - 25 SEP 2025	ASIAPLY	DATO' YEO BOON LEONG [DIR/CEO]	100	274,754	26.059
25 SEP 2025 - 25 SEP 2025	ASIAPLY	DATO' YEO BOON LEONG [SSH]	100	274,754	26.059
25 SEP 2025 - 26 SEP 2025	ASIAPLY	TAN SOON HUI [SSH]	-1,000	88,353	8.38
30 SEP 2025 - 30 SEP 2025	ATECH	EMPLOYEES PROVIDENT FUND BOARD [SSH]	406	150,866	11.6
30 SEP 2025 - 30 SEP 2025	ATECH	KUMPULAN WANG PERSARAAN (DIPERBADANKAN) [SSH]	-52	66,515	5.114
29 SEP 2025 - 29 SEP 2025	ATECH	EMPLOYEES PROVIDENT FUND BOARD [SSH]	539	150,461	11.569
29 SEP 2025 - 29 SEP 2025	ATECH	KUMPULAN WANG PERSARAAN (DIPERBADANKAN) [SSH]	-253	66,567	5.118
26 SEP 2025 - 26 SEP 2025	ATECH	EMPLOYEES PROVIDENT FUND BOARD [SSH]	317	149,922	11.528
25 SEP 2025 - 25 SEP 2025	ATECH	EMPLOYEES PROVIDENT FUND BOARD [SSH]	30	149,605	11.503
29 SEP 2025 - 01 OCT 2025	AUMAS	DR CHONG MEE FAH @ FREDERICK CHONG [DIR/CEO]	3,569	36,171	1.986
29 SEP 2025 - 30 SEP 2025	AWANTEC	LEMBAGA TABUNG AMANAH WARISAN NEGERI TERENGGANU [SSH]	23	43,572	5.527
25 SEP 2025 - 26 SEP 2025	AWANTEC	LEMBAGA TABUNG AMANAH WARISAN NEGERI TERENGGANU [SSH]	26	43,549	5.524
01 OCT 2025 - 01 OCT 2025	AWC	DATO' AHMAD KABEER BIN MOHAMED NAGOOR [DIR/CEO]	750	114,157	33.639
01 OCT 2025 - 01 OCT 2025	AWC	DATO' AHMAD KABEER BIN MOHAMED NAGOOR [SSH]	750	114,157	33.639
29 SEP 2025 - 29 SEP 2025	AXIATA	EMPLOYEES PROVIDENT FUND BOARD [SSH]	20	1,699,878	18.506
26 SEP 2025 - 26 SEP 2025	AXIATA	EMPLOYEES PROVIDENT FUND BOARD [SSH]	969	1,699,858	18.506
25 SEP 2025 - 25 SEP 2025	AXIATA	EMPLOYEES PROVIDENT FUND BOARD [SSH]	-2,370	1,698,889	18.495
24 SEP 2025 - 24 SEP 2025	AXIATA	EMPLOYEES PROVIDENT FUND BOARD [SSH]	1,516	1,701,259	18.521
30 SEP 2025 - 30 SEP 2025	AXREIT	EMPLOYEES PROVIDENT FUND BOARD [SSH]	-1,636	404,394	20.012
29 SEP 2025 - 29 SEP 2025	AXREIT	EMPLOYEES PROVIDENT FUND BOARD [SSH]	-9,931	406,030	20.093
30 SEP 2025 - 30 SEP 2025	AXREIT	LEMBAGA TABUNG HAJI [SSH]	1,000	119,438	5.911
26 SEP 2025 - 26 SEP 2025	AXREIT	EMPLOYEES PROVIDENT FUND BOARD [SSH]	-7,997	415,961	20.584
29 SEP 2025 - 29 SEP 2025	AXREIT	LEMBAGA TABUNG HAJI [SSH]	515	118,438	5.812

Notice Period is 28th September 2025 to 04th October 2025

Effective Change Date	Stock Name	Buyer/ Seller Name [Classification]	Bought / (Sold) ['000]	No. of Shares After Trade ['000]	
			Total	Total	% Held
01 OCT 2025 - 02 OCT 2025	BAUTO	DATO' SRI AMER HAMZAH BIN AHMAD [SSH]	200	184,511	16.054
01 OCT 2025 - 02 OCT 2025	BAUTO	DATO' LEE KOK CHUAN [DIR/CEO]	200	184,657	16.066
01 OCT 2025 - 02 OCT 2025	BAUTO	DATO' LEE KOK CHUAN [SSH]	200	184,657	16.066
01 OCT 2025 - 02 OCT 2025	BAUTO	DYNAMIC MILESTONE SDN BHD [SSH]	200	180,067	15.667
01 OCT 2025 - 02 OCT 2025	BAUTO	TAN SRI DATO' SRI YEOH CHOON SAN [DIR/CEO]	200	184,284	16.034
01 OCT 2025 - 02 OCT 2025	BAUTO	TAN SRI DATO' SRI YEOH CHOON SAN [SSH]	200	184,284	16.034
30 SEP 2025 - 30 SEP 2025	BAUTO	EMPLOYEES PROVIDENT FUND BOARD [SSH]	-160	118,975	10.35
29 SEP 2025 - 29 SEP 2025	BAUTO	EMPLOYEES PROVIDENT FUND BOARD [SSH]	-100	119,135	10.362
25 SEP 2025 - 26 SEP 2025	BAUTO	DATO' SRI AMER HAMZAH BIN AHMAD [SSH]	200	184,311	16.031
25 SEP 2025 - 26 SEP 2025	BAUTO	DATO' LEE KOK CHUAN [DIR/CEO]	200	184,457	16.043
25 SEP 2025 - 26 SEP 2025	BAUTO	DATO' LEE KOK CHUAN [SSH]	200	184,457	16.043
25 SEP 2025 - 26 SEP 2025	BAUTO	DYNAMIC MILESTONE SDN BHD [SSH]	200	179,867	15.644
25 SEP 2025 - 26 SEP 2025	BAUTO	TAN SRI DATO' SRI YEOH CHOON SAN [DIR/CEO]	200	184,084	16.011
25 SEP 2025 - 26 SEP 2025	BAUTO	TAN SRI DATO' SRI YEOH CHOON SAN [SSH]	200	184,084	16.011
24 SEP 2025 - 24 SEP 2025	BAUTO	EMPLOYEES PROVIDENT FUND BOARD [SSH]	-100	119,235	10.363
25 SEP 2025 - 25 SEP 2025	BIMB	EMPLOYEES PROVIDENT FUND BOARD [SSH]	-1,160	381,766	16.844
30 SEP 2025 - 30 SEP 2025	BINACOM	DATO' ONG CHOO MENG [SSH]	19,248	155,470	25.728
30 SEP 2025 - 30 SEP 2025	BINACOM	HEXTAR CAPITAL BERHAD [SSH]	19,248	155,470	25.728
30 SEP 2025 - 30 SEP 2025	BINACOM	OPCOM VC SDN. BHD. [SSH]	19,248	155,470	25.728
01 OCT 2025 - 02 OCT 2025	BJASSET	TAN SRI DATO' SERI VINCENT TAN CHEE YIUN [SSH]	100	1,568,666	61.318
30 SEP 2025 - 30 SEP 2025	BJASSET	TAN SRI DATO' SERI VINCENT TAN CHEE YIUN [SSH]	77	1,568,567	61.314
29 SEP 2025 - 30 SEP 2025	BMGREEN	CBG (L) FOUNDATION [SSH]	629	367,899	53.49
29 SEP 2025 - 30 SEP 2025	BMGREEN	CBG (L) PTE LTD [SSH]	629	367,899	53.49
29 SEP 2025 - 30 SEP 2025	BMGREEN	DR CHIA SONG KUN [DIR/CEO]	629	370,137	53.82
29 SEP 2025 - 30 SEP 2025	BMGREEN	DR CHIA SONG KUN [SSH]	629	370,137	53.82
29 SEP 2025 - 30 SEP 2025	BMGREEN	QL GREEN RESOURCES SDN. BHD. [SSH]	629	367,899	53.49
29 SEP 2025 - 30 SEP 2025	BMGREEN	QL RESOURCES BERHAD [SSH]	629	367,899	53.49
24 SEP 2025 - 25 SEP 2025	BMGREEN	CBG (L) FOUNDATION [SSH]	203	367,269	53.4
24 SEP 2025 - 25 SEP 2025	BMGREEN	CBG (L) PTE LTD [SSH]	203	367,269	53.4
24 SEP 2025 - 25 SEP 2025	BMGREEN	DR CHIA SONG KUN [DIR/CEO]	203	369,508	53.73
24 SEP 2025 - 25 SEP 2025	BMGREEN	DR CHIA SONG KUN [SSH]	203	369,508	53.73
24 SEP 2025 - 25 SEP 2025	BMGREEN	QL GREEN RESOURCES SDN. BHD. [SSH]	203	367,269	53.4
24 SEP 2025 - 25 SEP 2025	BMGREEN	QL RESOURCES BERHAD [SSH]	203	367,269	53.4
01 OCT 2025 - 01 OCT 2025	BNASTRA	EASTSPRING INVESTMENTS BERHAD [SSH]	596	55,735	5.107
30 SEP 2025 - 01 OCT 2025	BNASTRA	PRUDENTIAL PLC [SSH]	2,459	65,524	6.004
29 SEP 2025 - 29 SEP 2025	BNASTRA	MR LEE SENG YONG [DIR/CEO]	-10,000	130,999	12.003
29 SEP 2025 - 29 SEP 2025	BNASTRA	MR LEE SENG YONG [SSH]	-10,000	130,999	12.003
03 OCT 2025 - 03 OCT 2025	BORNOIL	DATUK JOSEPH LEE YOK MIN @ AMBROSE [DIR/CEO]	-5,000	2,107,762	13.926
03 OCT 2025 - 03 OCT 2025	BORNOIL	DATUK JOSEPH LEE YOK MIN @ AMBROSE [SSH]	-5,000	774,747	13.926
03 OCT 2025 - 03 OCT 2025	BORNOIL	MR RIORN LEE KAH VUI [DIR/CEO]	-5,000	849,565	5.613
03 OCT 2025 - 03 OCT 2025	BORNOIL	MR RIORN LEE KAH VUI [SSH]	-5,000	74,818	5.613
03 OCT 2025 - 03 OCT 2025	BORNOIL	VICTORIA CAPITAL SDN BHD [SSH]	-52,500	997,971	6.594
30 SEP 2025 - 30 SEP 2025	BURSA	EMPLOYEES PROVIDENT FUND BOARD [SSH]	-364	90,137	11.138
30 SEP 2025 - 30 SEP 2025	BURSA	EMPLOYEES PROVIDENT FUND BOARD [SSH]	185	90,322	11.161
26 SEP 2025 - 26 SEP 2025	BURSA	EMPLOYEES PROVIDENT FUND BOARD [SSH]	-937	90,501	11.183
25 SEP 2025 - 25 SEP 2025	BURSA	EMPLOYEES PROVIDENT FUND BOARD [SSH]	-887	91,274	11.278
24 SEP 2025 - 24 SEP 2025	BURSA	EMPLOYEES PROVIDENT FUND BOARD [SSH]	-2,000	92,161	11.388
26 SEP 2025 - 26 SEP 2025	CAMAROE	MISS KHO ZHEN QI [DIR/CEO]	150	150	0.03
26 SEP 2025 - 26 SEP 2025	CAMAROE	MISS LOW SAW CHENG [DIR/CEO]	-48,783	318,291	64.301
26 SEP 2025 - 26 SEP 2025	CAMAROE	MISS LOW SAW CHENG [SSH]	-48,783	318,291	64.301
26 SEP 2025 - 26 SEP 2025	CAMAROE	MR SEAH CHEONG WEI [DIR/CEO]	150	150	0.03
26 SEP 2025 - 26 SEP 2025	CAMAROE	MR TEOH HAN BOON [DIR/CEO]	-48,783	318,291	64.302
26 SEP 2025 - 26 SEP 2025	CAMAROE	MR TEOH HAN BOON [SSH]	-48,783	318,291	64.302
26 SEP 2025 - 26 SEP 2025	CAMAROE	MR TEOH KHENG HUAT [SSH]	1,164	30,090	6.079
30 SEP 2025 - 01 OCT 2025	CAREPLS	MADAM NG SHU SI [SSH]	1,000	113,749	14.783
30 SEP 2025 - 01 OCT 2025	CAREPLS	MR LIM KWEE SHYAN [DIR/CEO]	1,000	116,266	15.11
30 SEP 2025 - 01 OCT 2025	CAREPLS	MR LIM KWEE SHYAN [SSH]	1,000	116,266	15.11
26 SEP 2025 - 29 SEP 2025	CAREPLS	MADAM NG SHU SI [SSH]	800	112,749	14.653
26 SEP 2025 - 29 SEP 2025	CAREPLS	MR LIM KWEE SHYAN [DIR/CEO]	800	115,266	14.98
26 SEP 2025 - 29 SEP 2025	CAREPLS	MR LIM KWEE SHYAN [SSH]	800	115,266	14.98
02 OCT 2025 - 02 OCT 2025	CBHB	MRS LIM BEE HUA [DIR/CEO]	-100	100	0.005
29 SEP 2025 - 29 SEP 2025	CBHB	MRS CHIN SIN PENG [DIR/CEO]	-100	100	0.005
01 OCT 2025 - 02 OCT 2025	CHEETAH	XOX (HONG KONG) LIMITED [SSH]	1,690	112,193	23.074

Disclaimer: The Information in Insider Activity is extracted from www.shareinvestor.com/fundamental/insider_trades. The information on this page is provided as a service to readers. It does not constitute financial advice and/or any investment recommendations. We assume no liability for damages resulting from or arising out of the use of such information. Whilst every effort is made to ensure accuracy, the information presented is not the official record of shareholder filings. Readers are advised to read the original filings on the Bursa Malaysia website at www.bursamalaysia.com



STROM
SWISS TIMEPIECES & JEWELLERY



StromWatch Asia
Tele : +65.9817.3378
Email : ll.stromasia@gmail.com
WWW.STROMWATCH.SWISS

Notice Period is 28th September 2025 to 04th October 2025

Effective Change Date	Stock Name	Buyer/ Seller Name [Classification]	Bought / (Sold) ['000]	No. of Shares After Trade ['000]	
			Total	Total	% Held
29 SEP 2025 - 30 SEP 2025	CHEETAH	XOX BHD [SSH]	9,103	110,503	22.726
30 SEP 2025 - 30 SEP 2025	CHINHIN	DATUK SERI CHIAU BENG TEIK JP [DIR/CEO]	-1,140	2,115,056	59.767
30 SEP 2025 - 30 SEP 2025	CHINHIN	DATUK SERI CHIAU BENG TEIK JP [SSH]	-1,140	2,115,056	59.767
25 SEP 2025 - 25 SEP 2025	CHINHIN	DATUK WIRA CHIAU HAW CHOON [DIR/CEO]	-3,000	1,522,654	43.027
25 SEP 2025 - 25 SEP 2025	CHINHIN	DATUK WIRA CHIAU HAW CHOON [SSH]	-3,000	1,522,654	43.027
02 OCT 2025 - 02 OCT 2025	CIMB	KUMPULAN WANG PERSARAAN (DIPERBADANKAN) [SSH]	761	690,642	6.41
30 SEP 2025 - 30 SEP 2025	CIMB	EMPLOYEES PROVIDENT FUND BOARD [SSH]	7,182	1,918,095	17.81
29 SEP 2025 - 29 SEP 2025	CIMB	EMPLOYEES PROVIDENT FUND BOARD [SSH]	2,241	1,910,913	17.78
26 SEP 2025 - 26 SEP 2025	CIMB	EMPLOYEES PROVIDENT FUND BOARD [SSH]	4,609	1,908,672	17.73
30 SEP 2024 - 30 SEP 2024	CIMB	KUMPULAN WANG PERSARAAN (DIPERBADANKAN) [SSH]	-2,000	689,881	6.41
25 SEP 2025 - 25 SEP 2025	CIMB	EMPLOYEES PROVIDENT FUND BOARD [SSH]	12,020	1,904,064	17.68
24 SEP 2025 - 24 SEP 2025	CIMB	EMPLOYEES PROVIDENT FUND BOARD [SSH]	6,311	1,892,044	17.57
23 SEP 2025 - 23 SEP 2025	CIMB	EMPLOYEES PROVIDENT FUND BOARD [SSH]	10,818	1,885,733	17.52
19 SEP 2025 - 19 SEP 2025	CIMB	EMPLOYEES PROVIDENT FUND BOARD [SSH]	11,263	1,873,964	17.41
18 SEP 2025 - 18 SEP 2025	CIMB	EMPLOYEES PROVIDENT FUND BOARD [SSH]	8,000	1,862,701	17.3
17 SEP 2025 - 17 SEP 2025	CIMB	EMPLOYEES PROVIDENT FUND BOARD [SSH]	-476	1,854,701	17.23
12 SEP 2025 - 12 SEP 2025	CIMB	EMPLOYEES PROVIDENT FUND BOARD [SSH]	752	1,855,177	17.23
11 SEP 2025 - 11 SEP 2025	CIMB	EMPLOYEES PROVIDENT FUND BOARD [SSH]	877	1,854,425	17.22
10 SEP 2025 - 10 SEP 2025	CIMB	EMPLOYEES PROVIDENT FUND BOARD [SSH]	3,766	1,853,548	17.22
10 SEP 2025 - 10 SEP 2025	CIMB	KUMPULAN WANG PERSARAAN (DIPERBADANKAN) [SSH]	-2,462	693,694	6.44
24 SEP 2025 - 24 SEP 2025	CIMB	EMPLOYEES PROVIDENT FUND BOARD [SSH]	6,311	1,892,044	17.58
24 SEP 2025 - 24 SEP 2025	CLMT	EMPLOYEES PROVIDENT FUND BOARD [SSH]	-4,101	514,640	15.449
26 SEP 2025 - 26 SEP 2025	CLOUDPT	DATUK WIRA CHOONG WAI HOONG [DIR/CEO]	-10,500	201,253	37.858
26 SEP 2025 - 26 SEP 2025	CLOUDPT	DATUK WIRA CHOONG WAI HOONG [SSH]	-10,500	201,253	37.858
26 SEP 2025 - 26 SEP 2025	CLOUDPT	ERA JASAKITA SDN. BHD. [SSH]	-3,000	178,180	33.518
26 SEP 2025 - 26 SEP 2025	CLOUDPT	MR YEW CHOONG CHEONG [DIR/CEO]	-3,000	221,253	41.62
26 SEP 2025 - 26 SEP 2025	CLOUDPT	MR YEW CHOONG CHEONG [SSH]	-3,000	221,253	41.62
01 OCT 2025 - 01 OCT 2025	CMSB	SARAWAK ECONOMIC DEVELOPMENT CORPORATION [SSH]	-1,008	55,068	5.124
30 SEP 2025 - 30 SEP 2025	CMSB	SARAWAK ECONOMIC DEVELOPMENT CORPORATION [SSH]	-920	56,076	5.218
29 SEP 2025 - 29 SEP 2025	CMSB	SARAWAK ECONOMIC DEVELOPMENT CORPORATION [SSH]	-230	56,996	5.304
26 SEP 2025 - 26 SEP 2025	CMSB	SARAWAK ECONOMIC DEVELOPMENT CORPORATION [SSH]	-170	57,226	5.325
02 OCT 2025 - 02 OCT 2025	COMPUGT	MADAM SEE THOO CHAN [DIR/CEO]	830	960,533	15.876
02 OCT 2025 - 02 OCT 2025	COMPUGT	MADAM SEE THOO CHAN [SSH]	830	960,533	15.876
02 OCT 2025 - 02 OCT 2025	COMPUGT	MR GOH KHENG PEOW [SSH]	830	960,533	15.876
01 OCT 2025 - 01 OCT 2025	COMPUGT	MADAM SEE THOO CHAN [DIR/CEO]	230	959,703	15.862
01 OCT 2025 - 01 OCT 2025	COMPUGT	MADAM SEE THOO CHAN [SSH]	230	959,703	15.862
01 OCT 2025 - 01 OCT 2025	COMPUGT	MR GOH KHENG PEOW [SSH]	230	959,703	15.862
30 SEP 2025 - 30 SEP 2025	COMPUGT	MADAM SEE THOO CHAN [DIR/CEO]	270	959,473	15.858
30 SEP 2025 - 30 SEP 2025	COMPUGT	MADAM SEE THOO CHAN [SSH]	270	959,473	15.858
30 SEP 2025 - 30 SEP 2025	COMPUGT	MR GOH KHENG PEOW [SSH]	270	959,473	15.858
29 SEP 2025 - 29 SEP 2025	COMPUGT	MADAM SEE THOO CHAN [DIR/CEO]	610	959,203	15.854
29 SEP 2025 - 29 SEP 2025	COMPUGT	MADAM SEE THOO CHAN [SSH]	610	959,203	15.854
29 SEP 2025 - 29 SEP 2025	COMPUGT	MR GOH KHENG PEOW [SSH]	610	959,203	15.854
02 OCT 2025 - 03 OCT 2025	CRPMATE	MR LEE CHENG SENG [DIR/CEO]	800	99,725	13.513
02 OCT 2025 - 03 OCT 2025	CRPMATE	MR LEE CHENG SENG [SSH]	800	99,725	13.513
02 OCT 2025 - 02 OCT 2025	CTOS	KUMPULAN WANG PERSARAAN (DIPERBADANKAN) [SSH]	617	215,420	9.393
01 OCT 2025 - 01 OCT 2025	CTOS	KUMPULAN WANG PERSARAAN (DIPERBADANKAN) [SSH]	321	214,804	9.366
29 SEP 2025 - 29 SEP 2025	CTOS	EMPLOYEES PROVIDENT FUND BOARD [SSH]	-94	485,197	21.156
30 SEP 2025 - 30 SEP 2025	CTOS	KUMPULAN WANG PERSARAAN (DIPERBADANKAN) [SSH]	214	214,483	9.352
29 SEP 2025 - 29 SEP 2025	CTOS	ABERDEEN GROUP PLC (FORMERLY KNOWN AS ABRDN PLC) [SSH]	454	368,299	16.059
29 SEP 2025 - 29 SEP 2025	CTOS	ABRDN HOLDINGS LIMITED [SSH]	454	368,299	16.059
29 SEP 2025 - 29 SEP 2025	CTOS	ABRDN MALAYSIA SDN BHD [SSH]	454	364,702	15.902
29 SEP 2025 - 29 SEP 2025	CTOS	KUMPULAN WANG PERSARAAN (DIPERBADANKAN) [SSH]	679	214,269	9.343
26 SEP 2025 - 26 SEP 2025	CTOS	ABERDEEN GROUP PLC (FORMERLY KNOWN AS ABRDN PLC) [SSH]	2,864	367,845	16.039
26 SEP 2025 - 26 SEP 2025	CTOS	ABRDN HOLDINGS LIMITED [SSH]	2,864	367,845	16.039
26 SEP 2025 - 26 SEP 2025	CTOS	ABRDN MALAYSIA SDN BHD [SSH]	2,864	364,247	15.882
26 SEP 2025 - 26 SEP 2025	CTOS	KUMPULAN WANG PERSARAAN (DIPERBADANKAN) [SSH]	847	213,590	9.313
24 SEP 2025 - 24 SEP 2025	CTOS	EMPLOYEES PROVIDENT FUND BOARD [SSH]	-1,600	485,291	21.154
30 SEP 2025 - 30 SEP 2025	D&O	EMPLOYEES PROVIDENT FUND BOARD [SSH]	-110	101,150	8.161
29 SEP 2025 - 29 SEP 2025	D&O	EMPLOYEES PROVIDENT FUND BOARD [SSH]	159	101,260	8.17
26 SEP 2025 - 26 SEP 2025	D&O	EMPLOYEES PROVIDENT FUND BOARD [SSH]	1,581	101,102	8.157
25 SEP 2025 - 25 SEP 2025	D&O	EMPLOYEES PROVIDENT FUND BOARD [SSH]	1,367	99,521	8.029
30 SEP 2025 - 30 SEP 2025	DAYANG	EMPLOYEES PROVIDENT FUND BOARD [SSH]	487	105,023	9.071
29 SEP 2025 - 29 SEP 2025	DAYANG	EMPLOYEES PROVIDENT FUND BOARD [SSH]	915	104,536	9.029
25 SEP 2025 - 25 SEP 2025	DAYANG	EMPLOYEES PROVIDENT FUND BOARD [SSH]	1,771	103,621	8.95
24 SEP 2025 - 24 SEP 2025	DAYANG	EMPLOYEES PROVIDENT FUND BOARD [SSH]	104	101,850	8.797
25 SEP 2025 - 26 SEP 2025	DCHCARE	DR CHONG TZE SHENG [DIR/CEO]	737	623,592	62.591
25 SEP 2025 - 26 SEP 2025	DCHCARE	DR CHONG TZE SHENG [SSH]	737	623,592	62.591
25 SEP 2025 - 26 SEP 2025	DCHCARE	DR LAI NGAN CHEE [DIR/CEO]	737	623,592	62.59
25 SEP 2025 - 26 SEP 2025	DCHCARE	DR LAI NGAN CHEE [SSH]	737	623,592	62.59
02 OCT 2025 - 02 OCT 2025	DIALOG	KUMPULAN WANG PERSARAAN (DIPERBADANKAN) [SSH]	-2,969	565,988	10.04
30 SEP 2025 - 30 SEP 2025	DIALOG	EMPLOYEES PROVIDENT FUND BOARD [SSH]	2,943	987,055	17.49
01 OCT 2025 - 01 OCT 2025	DIALOG	KUMPULAN WANG PERSARAAN (DIPERBADANKAN) [SSH]	234	568,957	10.08
30 SEP 2025 - 30 SEP 2025	DIALOG	KUMPULAN WANG PERSARAAN (DIPERBADANKAN) [SSH]	-3,105	568,723	10.08
26 SEP 2025 - 26 SEP 2025	DIALOG	EMPLOYEES PROVIDENT FUND BOARD [SSH]	400	984,112	17.44
24 SEP 2025 - 24 SEP 2025	DIALOG	EMPLOYEES PROVIDENT FUND BOARD [SSH]	1,611	983,712	17.43
30 SEP 2025 - 30 SEP 2025	DPHARMA	EMPLOYEES PROVIDENT FUND BOARD [SSH]	-236	90,525	9.411

Notice Period is 28th September 2025 to 04th October 2025

Effective Change Date	Stock Name	Buyer/ Seller Name [Classification]	Bought / (Sold) ['000]	No. of Shares After Trade ['000]	
			Total	Total	% Held
26 SEP 2025 - 26 SEP 2025	DRBHCOR	EMPLOYEES PROVIDENT FUND BOARD [SSH]	593	148,312	7.672
30 SEP 2025 - 30 SEP 2025	E&O	EMPLOYEES PROVIDENT FUND BOARD [SSH]	200	166,992	6.701
30 SEP 2025 - 30 SEP 2025	E&O	ABERDEEN GROUP PLC (FORMERLY KNOWN AS ABRDN PLC) [SSH]	200	147,759	5.929
30 SEP 2025 - 30 SEP 2025	E&O	ABRDN HOLDINGS LIMITED [SSH]	200	147,759	5.929
30 SEP 2025 - 30 SEP 2025	E&O	ABRDN MALAYSIA SDN. BHD. [SSH]	200	146,413	5.875
29 SEP 2025 - 29 SEP 2025	E&O	EMPLOYEES PROVIDENT FUND BOARD [SSH]	2,267	166,792	6.693
29 SEP 2025 - 29 SEP 2025	E&O	ABERDEEN GROUP PLC (FORMERLY KNOWN AS ABRDN PLC) [SSH]	2,267	147,559	5.921
29 SEP 2025 - 29 SEP 2025	E&O	ABRDN HOLDINGS LIMITED [SSH]	2,267	147,559	5.921
29 SEP 2025 - 29 SEP 2025	E&O	ABRDN MALAYSIA SDN BHD [SSH]	2,267	146,213	5.867
26 SEP 2025 - 26 SEP 2025	E&O	EMPLOYEES PROVIDENT FUND BOARD [SSH]	108	164,524	6.602
26 SEP 2025 - 26 SEP 2025	E&O	ABERDEEN GROUP PLC (FORMERLY KNOWN AS ABRDN PLC) [SSH]	108	145,292	5.83
26 SEP 2025 - 26 SEP 2025	E&O	ABRDN HOLDINGS LIMITED [SSH]	108	145,292	5.83
26 SEP 2025 - 26 SEP 2025	E&O	ABRDN MALAYSIA SDN. BHD. [SSH]	108	143,946	5.776
25 SEP 2025 - 25 SEP 2025	E&O	EMPLOYEES PROVIDENT FUND BOARD [SSH]	528	164,417	6.598
25 SEP 2025 - 25 SEP 2025	E&O	ABERDEEN GROUP PLC (FORMERLY KNOWN AS ABRDN PLC) [SSH]	528	145,184	5.826
25 SEP 2025 - 25 SEP 2025	E&O	ABRDN HOLDINGS LIMITED [SSH]	528	145,184	5.826
25 SEP 2025 - 25 SEP 2025	E&O	ABRDN MALAYSIA SDN. BHD. [SSH]	528	143,838	5.772
25 SEP 2025 - 25 SEP 2025	ECONBHD	EMPLOYEES PROVIDENT FUND BOARD [SSH]	356	114,872	8.104
30 SEP 2025 - 30 SEP 2025	ECOWLD	MADAM SAR SAU YEE [DIR/CEO]	3	18	0.001
25 SEP 2025 - 25 SEP 2025	ECOWLD-WB	MR LIEW TIAN XIONG [DIR/CEO]	-61,609	9,066	1.684
25 SEP 2025 - 26 SEP 2025	ECOWLD-WB	TAN SRI DATO' SRI LIEW KEE SIN [DIR/CEO]	61,609	193,152	35.872
29 SEP 2025 - 29 SEP 2025	EDUSPEC	DATO' SRI GAN CHOW TEE [DIR/CEO]	30	111,190	7.849
29 SEP 2025 - 29 SEP 2025	EDUSPEC	DATO' SRI GAN CHOW TEE [SSH]	30	111,190	7.849
29 SEP 2025 - 29 SEP 2025	EDUSPEC	DATO' SRI GAN CHOW TEE [SSH]	51	111,160	7.847
26 SEP 2025 - 26 SEP 2025	EDUSPEC	DATO' SRI GAN CHOW TEE [DIR/CEO]	51	111,160	7.847
01 OCT 2025 - 02 OCT 2025	EKSONS	MISS HEW MEI YING [DIR/CEO]	16	41	0.025
01 OCT 2025 - 01 OCT 2025	EKSONS	MR TAY HUA SIN [DIR/CEO]	40	78,659	48.712
01 OCT 2025 - 01 OCT 2025	EKSONS	MR TAY HUA SIN [SSH]	40	78,659	48.712
01 OCT 2025 - 02 OCT 2025	EPB	MADAM OOI KIM KEW [DIR/CEO]	-1,803	203,695	54.756
01 OCT 2025 - 02 OCT 2025	EPB	MR YEOH CHEE MIN [DIR/CEO]	-1,803	203,695	54.756
01 OCT 2025 - 02 OCT 2025	EPB	MR YEOH CHEE MIN [SSH]	-1,803	203,695	54.756
01 OCT 2025 - 01 OCT 2025	EUROSP	EC SYNERGY (M) SDN BHD [SSH]	2	37,363	84.109
01 OCT 2025 - 01 OCT 2025	EUROSP	MR NG HENG HONG [DIR/CEO]	2	37,363	84.109
01 OCT 2025 - 01 OCT 2025	EUROSP	MR NG HENG HONG [SSH]	2	37,363	84.109
29 SEP 2025 - 29 SEP 2025	EUROSP	EC SYNERGY (M) SDN BHD [SSH]	1,247	37,361	84.105
29 SEP 2025 - 29 SEP 2025	EUROSP	MR NG HENG HONG [DIR/CEO]	1,247	37,361	84.105
29 SEP 2025 - 29 SEP 2025	EUROSP	MR NG HENG HONG [SSH]	1,247	37,361	84.105
24 SEP 2025 - 25 SEP 2025	EUROSP	AMSEC NOMINEES (TEMPATAN) S/B (PLEGGED SECURITIES ACC - AMBANK (M) BHD FOR EC SYNERGY (M) SDN. BHD. [SSH]	3,180	36,114	81.3
24 SEP 2025 - 25 SEP 2025	EUROSP	MR NG HENG HONG [DIR/CEO]	3,180	36,114	81.3
24 SEP 2025 - 25 SEP 2025	EUROSP	MR NG HENG HONG [SSH]	3,180	36,114	81.3
02 OCT 2025 - 02 OCT 2025	FACBIND	MAGNI VANTAGE LIMITED [SSH]	43	48,158	57.411
02 OCT 2025 - 02 OCT 2025	FACBIND	MR CHEN YIY FON [DIR/CEO]	43	48,158	57.411
02 OCT 2025 - 02 OCT 2025	FACBIND	MR CHEN YIY FON [SSH]	43	48,158	57.411
01 OCT 2025 - 01 OCT 2025	FACBIND	MAGNI VANTAGE LIMITED [SSH]	60	48,115	57.36
01 OCT 2025 - 01 OCT 2025	FACBIND	MR CHEN YIY FON [DIR/CEO]	60	48,115	57.36
01 OCT 2025 - 01 OCT 2025	FACBIND	MR CHEN YIY FON [SSH]	60	48,115	57.36
30 SEP 2025 - 30 SEP 2025	FACBIND	MAGNI VANTAGE LIMITED [SSH]	53	48,055	57.288
30 SEP 2025 - 30 SEP 2025	FACBIND	MR CHEN YIY FON [DIR/CEO]	53	48,055	57.288
30 SEP 2025 - 30 SEP 2025	FACBIND	MR CHEN YIY FON [SSH]	53	48,055	57.288
29 SEP 2025 - 29 SEP 2025	FACBIND	MAGNI VANTAGE LIMITED [SSH]	10	48,002	57.225
29 SEP 2025 - 29 SEP 2025	FACBIND	MR CHEN YIY FON [DIR/CEO]	10	48,002	57.225
29 SEP 2025 - 29 SEP 2025	FACBIND	MR CHEN YIY FON [SSH]	10	48,002	57.225
26 SEP 2025 - 26 SEP 2025	FACBIND	MAGNI VANTAGE LIMITED [SSH]	27	47,992	57.213
26 SEP 2025 - 26 SEP 2025	FACBIND	MR CHEN YIY FON [DIR/CEO]	27	47,992	57.213
26 SEP 2025 - 26 SEP 2025	FACBIND	MR CHEN YIY FON [SSH]	27	47,992	57.213
02 OCT 2025 - 02 OCT 2025	FBG	DATO' SRI KUAN KHIAN LENG [DIR/CEO]	150	52,472	7.075
02 OCT 2025 - 02 OCT 2025	FBG	TAN SRI DATO' SRI KUAN PENG CHING @ KUAN PENG SOON [DIR/CEO]	150	52,472	7.075
02 OCT 2025 - 02 OCT 2025	FBG	TAN SRI DATO' SRI KUAN PENG CHING @ KUAN PENG SOON [SSH]	150	52,472	7.075
01 OCT 2025 - 01 OCT 2025	FFB	ABERDEEN GROUP PLC (FORMERLY KNOWN AS ABRDN PLC) [SSH]	-1,113	170,128	9.061
01 OCT 2025 - 01 OCT 2025	FFB	ABRDN HOLDINGS LIMITED [SSH]	-1,113	170,128	9.061
01 OCT 2025 - 01 OCT 2025	FFB	ABRDN MALAYSIA SDN BHD [SSH]	-1,113	168,113	8.954
30 SEP 2025 - 30 SEP 2025	FFB	EMPLOYEES PROVIDENT FUND BOARD [SSH]	-26	151,776	8.084
29 SEP 2025 - 29 SEP 2025	FFB	EMPLOYEES PROVIDENT FUND BOARD [SSH]	2,019	151,802	8.085
26 SEP 2025 - 26 SEP 2025	FFB	EMPLOYEES PROVIDENT FUND BOARD [SSH]	390	149,784	7.978
29 SEP 2025 - 29 SEP 2025	FFB	KUMPULAN WANG PERSARAAN (DIPERBADANKAN) [SSH			

Notice Period is 28th September 2025 to 04th October 2025

Effective Change Date	Stock Name	Buyer/ Seller Name [Classification]	Bought / (Sold) ['000]	No. of Shares After Trade ['000]	
			Total	Total	% Held
29 SEP 2025 - 29 SEP 2025	GAMUDA	EMPLOYEES PROVIDENT FUND BOARD (EPF BOARD) [SSH]	1,961	1,072,065	18.32
26 SEP 2025 - 26 SEP 2025	GAMUDA	EMPLOYEES PROVIDENT FUND BOARD (EPF BOARD) [SSH]	3,000	1,070,105	18.28
25 SEP 2025 - 25 SEP 2025	GAMUDA	EMPLOYEES PROVIDENT FUND BOARD (EPF BOARD) [SSH]	505	1,067,105	18.23
24 SEP 2025 - 24 SEP 2025	GAMUDA	EMPLOYEES PROVIDENT FUND BOARD (EPF BOARD) [SSH]	556	1,066,600	18.22
02 OCT 2025 - 02 OCT 2025	GASMSIA	LEMBAGA TABUNG HAJI [SSH]	-100	69,005	5.374
01 OCT 2025 - 01 OCT 2025	GASMSIA	LEMBAGA TABUNG HAJI [SSH]	-300	69,105	5.382
30 SEP 2025 - 30 SEP 2025	GASMSIA	LEMBAGA TABUNG HAJI [SSH]	-300	69,405	5.405
29 SEP 2025 - 29 SEP 2025	GASMSIA	LEMBAGA TABUNG HAJI [SSH]	-300	69,705	5.428
26 SEP 2025 - 26 SEP 2025	GASMSIA	LEMBAGA TABUNG HAJI [SSH]	-300	70,005	5.452
25 SEP 2025 - 25 SEP 2025	GBAY	MR PETER LING EE KONG [DIR/CEO]	20	13,617	17.162
25 SEP 2025 - 25 SEP 2025	GBAY	MR PETER LING EE KONG [SSH]	20	13,617	17.162
30 SEP 2025 - 01 OCT 2025	GCB	MR TAY HOW SIK @ TAY HOW SICK [DIR/CEO]	470	65,287	2.382
29 SEP 2025 - 29 SEP 2025	GCB	MR TAY HOE LIAN [DIR/CEO]	320	134,735	4.916
25 SEP 2025 - 25 SEP 2025	GENETEC	EMPLOYEES PROVIDENT FUND BOARD [SSH]	341	41,988	5.424
02 OCT 2025 - 02 OCT 2025	GUH	DATUK SERI KENNETH H'NG BAK TEE [DIR/CEO]	439	14,394	5.082
02 OCT 2025 - 02 OCT 2025	HARTA	MISS LIM KIT YNG [DIR/CEO]	300	300	0.009
01 OCT 2025 - 01 OCT 2025	HEKTAR	UPAYAPADU (M) SDN BHD [SSH]	190	44,834	6.321
29 SEP 2025 - 29 SEP 2025	HEKTAR	UPAYAPADU (M) SDN BHD [SSH]	404	44,644	6.294
26 SEP 2025 - 26 SEP 2025	HEXTAR	DATO' ONG CHOO MENG [SSH]	2,230	2,120,164	54.699
26 SEP 2025 - 26 SEP 2025	HEXTAR	DATO' ONG SOON HO [DIR/CEO]	2,230	2,120,164	54.699
26 SEP 2025 - 26 SEP 2025	HEXTAR	DATO' ONG SOON HO [SSH]	2,230	2,120,164	54.699
02 OCT 2025 - 02 OCT 2025	HI	BUMI MAMPAN SDN. BHD. [SSH]	-20,000	38,850	7.77
02 OCT 2025 - 02 OCT 2025	HI	DATO SYED NAQIZ SHAHABUDDIN BIN SYED ABDUL JABBAR [SSH]	-20,000	38,850	7.77
02 OCT 2025 - 02 OCT 2025	HI	ENCIK MOHD AZMIR BIN RAHMANI [SSH]	-20,000	38,850	7.77
01 OCT 2025 - 01 OCT 2025	HI	BUMI MAMPAN SDN. BHD. [SSH]	-10,000	58,850	11.77
01 OCT 2025 - 01 OCT 2025	HI	DATO SYED NAQIZ SHAHABUDDIN BIN SYED ABDUL JABBAR [SSH]	-10,000	58,850	11.77
01 OCT 2025 - 01 OCT 2025	HI	ENCIK MOHD AZMIR BIN RAHMANI [SSH]	-10,000	58,850	11.77
29 SEP 2025 - 30 SEP 2025	HIGHTEC	MR TAN LYE HUAT [DIR/CEO]	350	63,407	55.51
29 SEP 2025 - 30 SEP 2025	HIGHTEC	MR TAN LYE HUAT [SSH]	350	63,407	55.51
29 SEP 2025 - 29 SEP 2025	HLBANK	EMPLOYEES PROVIDENT FUND BOARD [SSH]	-900	198,468	9.511
26 SEP 2025 - 26 SEP 2025	HLBANK	EMPLOYEES PROVIDENT FUND BOARD [SSH]	-500	199,368	9.555
25 SEP 2025 - 25 SEP 2025	HLBANK	EMPLOYEES PROVIDENT FUND BOARD [SSH]	-165	199,868	9.579
24 SEP 2025 - 24 SEP 2025	HLBANK	EMPLOYEES PROVIDENT FUND BOARD [SSH]	407	200,033	9.586
26 SEP 2025 - 26 SEP 2025	HLIND	DATO' PROF DR JIM KHOR MUN WEI [DIR/CEO]	-20	576	0.18
29 SEP 2025 - 01 OCT 2025	HOHUP	DATO' SRI THONG KOK KHEE [SSH]	-647	66,589	12.849
29 SEP 2025 - 01 OCT 2025	HOHUP	INSAS BERHAD [SSH]	-647	66,539	12.839
26 SEP 2025 - 26 SEP 2025	HOHUP	DATO' SRI THONG KOK KHEE [SSH]	-722	67,236	12.973
26 SEP 2025 - 26 SEP 2025	HOHUP	INSAS BERHAD [SSH]	-722	67,186	12.964
02 OCT 2025 - 02 OCT 2025	HTPADU	DATO' SRI MOHD HILMEY BIN MOHD TAIB [DIR/CEO]	-150	22,238	13.644
02 OCT 2025 - 02 OCT 2025	HTPADU	DATO' SRI MOHD HILMEY BIN MOHD TAIB [SSH]	-150	22,238	13.644
02 OCT 2025 - 02 OCT 2025	HTPADU	MFIVESOUTHSEA SDN BHD [SSH]	655	35,756	21.938
02 OCT 2025 - 02 OCT 2025	HTPADU	PADUJADE CORPORATION SDN BHD [SSH]	-50	17,438	10.699
02 OCT 2025 - 02 OCT 2025	HTPADU	ROSETTA PARTNERS SDN BHD [SSH]	655	35,756	21.938
02 OCT 2025 - 02 OCT 2025	HTPADU	TENGGU MUHAMMAD FARIS PETRA IBNI SULTAN ISMAIL PETRA [SSH]	655	35,756	21.938
01 OCT 2025 - 01 OCT 2025	HTPADU	DATO' SRI MOHD HILMEY BIN MOHD TAIB [DIR/CEO]	-75	22,388	13.736
01 OCT 2025 - 01 OCT 2025	HTPADU	DATO' SRI MOHD HILMEY BIN MOHD TAIB [SSH]	-75	22,388	13.736
01 OCT 2025 - 01 OCT 2025	HTPADU	MFIVESOUTHSEA SDN BHD [SSH]	776	35,101	21.536
01 OCT 2025 - 01 OCT 2025	HTPADU	PADUJADE CORPORATION SDN BHD [SSH]	-68	17,488	10.73
01 OCT 2025 - 01 OCT 2025	HTPADU	ROSETTA PARTNERS SDN BHD [SSH]	776	35,101	21.536
01 OCT 2025 - 01 OCT 2025	HTPADU	TENGGU MUHAMMAD FARIS PETRA IBNI SULTAN ISMAIL PETRA [SSH]	776	35,101	21.536
29 SEP 2025 - 29 SEP 2025	HTPADU	MFIVESOUTHSEA SDN BHD [SSH]	3,000	34,325	21.06
29 SEP 2025 - 29 SEP 2025	HTPADU	ROSETTA PARTNERS SDN BHD [SSH]	3,000	34,325	21.06
29 SEP 2025 - 29 SEP 2025	HTPADU	TENGGU MUHAMMAD FARIS PETRA IBNI SULTAN ISMAIL PETRA [SSH]	3,000	34,325	21.06
29 SEP 2025 - 29 SEP 2025	HTPADU	DATO' SRI MOHD HILMEY BIN MOHD TAIB [DIR/CEO]	-180	22,462	13.782
29 SEP 2025 - 29 SEP 2025	HTPADU	DATO' SRI MOHD HILMEY BIN MOHD TAIB [SSH]	-180	22,462	13.782
29 SEP 2025 - 29 SEP 2025	HTPADU	PADUJADE CORPORATION SDN. BHD. [SSH]	-80	17,555	10.771
26 SEP 2025 - 26 SEP 2025	HTPADU	DATO' SRI MOHD HILMEY BIN MOHD TAIB [DIR/CEO]	-120	22,642	13.892
26 SEP 2025 - 26 SEP 2025	HTPADU	DATO' SRI MOHD HILMEY BIN MOHD TAIB [SSH]	-120	22,642	13.892
26 SEP 2025 - 26 SEP 2025	HTPADU	PADUJADE CORPORATION SDN BHD [SSH]	-20	17,635	10.82
30 SEP 2025 - 30 SEP 2025	IBRACO	DATUK CHEW CHIAW HAN [DIR/CEO]	5,000	151,495	27.744
30 SEP 2025 - 30 SEP 2025	IBRACO	DATUK CHEW CHIAW HAN [SSH]	5,000	151,495	27.744
30 SEP 2025 - 30 SEP 2025	IBRACO	HIAP GHEE SENG SDN. BHD. [SSH]	5,000	136,269	24.956
26 SEP 2025 - 26 SEP 2025	ICAP	CITY OF LONDON INVESTMENT MANAGEMENT COMPANY LIMITED [SSH]	-233	23,167	16.426
02 OCT 2025 - 02 OCT 2025	IGBREIT	KUMPULAN WANG PERSARAAN (DEPERBADANKAN) [SSH]	-130	233,873	6.453
30 SEP 2025 - 30 SEP 2025	IGBREIT	EMPLOYEES PROVIDENT FUND BOARD [SSH]	6	370,223	10.216
01 OCT 2025 - 01 OCT 2025	IGBREIT	KUMPULAN WANG PERSARAAN (DEPERBADANKAN) [SSH]	-203	234,002	6.457
29 SEP 2025 - 29 SEP 2025	IGBREIT	EMPLOYEES PROVIDENT FUND BOARD [SSH]	-11	370,217	10.216
30 SEP 2025 - 30 SEP 2025	IGBREIT	KUMPULAN WANG PERSARAAN (DEPERBADANKAN) [SSH]	-124	234,206	6.462
26 SEP 2025 - 26 SEP 2025	IGBREIT	EMPLOYEES PROVIDENT FUND BOARD [SSH]	305	370,229	10.216
29 SEP 2025 - 29 SEP 2025	IGBREIT	KUMPULAN WANG PERSARAAN (DEPERBADANKAN) [SSH]	-250	234,329	6.466
25 SEP 2025 - 25 SEP 2025	IGBREIT	EMPLOYEES PROVIDENT FUND BOARD [SSH]	236	369,923	10.208
24 SEP 2025 - 24 SEP 2025	IGBREIT	EMPLOYEES PROVIDENT FUND BOARD [SSH]	804	369,688	10.201
30 SEP 2025 - 30 SEP 2025	IHH	EMPLOYEES PROVIDENT FUND BOARD [SSH]	-341	1,025,422	11.605
29 SEP 2025 - 29 SEP 2025	IHH	EMPLOYEES PROVIDENT FUND BOARD [SSH]	-5,037	1,025,763	11.609
25 SEP 2025 - 26 SEP 2025	IHH	EMPLOYEES PROVIDENT FUND BOARD [SSH]	-13,404	1,030,800	11.666
25 SEP 2025 - 25 SEP 2025	IHH	EMPLOYEES PROVIDENT FUND BOARD [SSH]	6	1,044,204	11.817
24 SEP 2025 - 24 SEP 2025	IHH	EMPLOYEES PROVIDENT FUND BOARD [SSH]	4,864	1,044,197	11.817
02 OCT 2025 - 02 OCT 2025	IJM	KUMPULAN WANG PERSARAAN (DIPERBADANKAN) [SSH]	650	338,721	9.663

Notice Period is 28th September 2025 to 04th October 2025

Effective Change Date	Stock Name	Buyer/ Seller Name [Classification]	Bought / (Sold) ['000]	No. of Shares After Trade ['000]	
			Total	Total	% Held
26 SEP 2025 - 26 SEP 2025	IJM	EMPLOYEES PROVIDENT FUND BOARD [SSH]	-1,500	637,137	18.177
29 SEP 2025 - 29 SEP 2025	IJM	KUMPULAN WANG PERSARAAN (DIPERBADANKAN) [SSH]	-984	338,861	9.667
26 SEP 2025 - 26 SEP 2025	IJM	KUMPULAN WANG PERSARAAN (DIPERBADANKAN) [SSH]	-320	339,845	9.696
26 SEP 2025 - 26 SEP 2025	INFOM	ENCIK MOHD HOSHAIRY BIN ALIAS [DIR/CEO]	-23,000	310,181	51.589
26 SEP 2025 - 26 SEP 2025	INFOM	ENCIK MOHD HOSHAIRY BIN ALIAS [SSH]	-23,000	310,181	51.589
26 SEP 2025 - 26 SEP 2025	INFOM	INFOMINA HOLDINGS SDN. BHD. [SSH]	-23,000	310,181	51.589
26 SEP 2025 - 26 SEP 2025	INFOM	MR YEE CHEE MENG [DIR/CEO]	-23,000	349,757	58.171
26 SEP 2025 - 26 SEP 2025	INFOM	MR YEE CHEE MENG [SSH]	-23,000	349,757	58.171
26 SEP 2025 - 26 SEP 2025	INFOM	PUAN NASIMAH BINTI MOHD ZAIN [DIR/CEO]	-23,000	310,181	51.589
26 SEP 2025 - 26 SEP 2025	INFOM	PUAN NASIMAH BINTI MOHD ZAIN [SSH]	-23,000	310,181	51.589
30 SEP 2025 - 30 SEP 2025	IOICORP	EMPLOYEES PROVIDENT FUND BOARD [SSH]	3,897	914,178	14.736
29 SEP 2025 - 29 SEP 2025	IOICORP	EMPLOYEES PROVIDENT FUND BOARD [SSH]	811	910,280	14.673
26 SEP 2025 - 26 SEP 2025	IOICORP	EMPLOYEES PROVIDENT FUND BOARD [SSH]	1,639	909,470	14.66
25 SEP 2025 - 25 SEP 2025	IOICORP	EMPLOYEES PROVIDENT FUND BOARD [SSH]	1,592	907,831	14.634
24 SEP 2025 - 24 SEP 2025	IOICORP	EMPLOYEES PROVIDENT FUND BOARD [SSH]	1,895	906,239	14.608
30 SEP 2025 - 30 SEP 2025	IOIPG	EMPLOYEES PROVIDENT FUND BOARD [SSH]	-25	340,019	6.175
26 SEP 2025 - 26 SEP 2025	IOIPG	EMPLOYEES PROVIDENT FUND BOARD [SSH]	40	340,044	6.176
24 SEP 2025 - 24 SEP 2025	IOIPG	EMPLOYEES PROVIDENT FUND BOARD [SSH]	-100	339,937	6.174
30 SEP 2025 - 30 SEP 2025	JPG	EMPLOYEES PROVIDENT FUND BOARD [SSH]	778	333,702	13.348
29 SEP 2025 - 29 SEP 2025	JPG	EMPLOYEES PROVIDENT FUND BOARD [SSH]	964	332,924	13.317
30 SEP 2025 - 30 SEP 2025	JPG	ENCIK FAWZI BIN AHMAD [DIR/CEO]	10	340	0.014
26 SEP 2025 - 26 SEP 2025	JPG	EMPLOYEES PROVIDENT FUND BOARD [SSH]	1,001	331,960	13.278
25 SEP 2025 - 25 SEP 2025	JPG	EMPLOYEES PROVIDENT FUND BOARD [SSH]	926	330,959	13.238
24 SEP 2025 - 24 SEP 2025	JPG	EMPLOYEES PROVIDENT FUND BOARD [SSH]	877	330,033	13.201
02 OCT 2025 - 02 OCT 2025	KGB	KUMPULAN WANG PERSARAAN (DIPERBADANKAN) [SSH]	-172	40024	5.185
01 OCT 2025 - 01 OCT 2025	KGB	ABERDEEN GROUP PLC (FORMERLY KNOWN AS ABRDN PLC) [SSH]	-348	39469	5.114
01 OCT 2025 - 01 OCT 2025	KGB	ABRDN HOLDINGS LIMITED [SSH]	-348	39469	5.114
01 OCT 2025 - 01 OCT 2025	KGB	ABRDN MALAYSIA SDN BHD [SSH]	-348	38593	5
30 SEP 2025 - 30 SEP 2025	KGB	EMPLOYEES PROVIDENT FUND BOARD [SSH]	-370	44429	5.756
29 AUG 2025 - 11 SEP 2025	KGB	KUMPULAN WANG PERSARAAN (DIPERBADANKAN) [SSH]	1,625	40596	5.285
25 AUG 2025 - 25 AUG 2025	KGB	KUMPULAN WANG PERSARAAN (DIPERBADANKAN) [SSH]	-287	38971	5.151
31 JUL 2025 - 22 AUG 2025	KGB	KUMPULAN WANG PERSARAAN (DIPERBADANKAN) [SSH]	627	39258	5.191
21 JUL 2025 - 30 JUL 2025	KGB	KUMPULAN WANG PERSARAAN (DIPERBADANKAN) [SSH]	920	38631	5.126
30 JUN 2025 - 16 JUL 2025	KGB	KUMPULAN WANG PERSARAAN (DIPERBADANKAN) [SSH]	-3,187	38254	5.088
30 MAY 2025 - 25 JUN 2025	KGB	KUMPULAN WANG PERSARAAN (DIPERBADANKAN) [SSH]	2,370	41441	5.549
20 MAY 2025 - 29 MAY 2025	KGB	KUMPULAN WANG PERSARAAN (DIPERBADANKAN) [SSH]	2,715	39071	5.334
01 OCT 2025 - 01 OCT 2025	KGB	KUMPULAN WANG PERSARAAN (DIPERBADANKAN) [SSH]	-128	40196	5.208
29 SEP 2025 - 29 SEP 2025	KGB	EMPLOYEES PROVIDENT FUND BOARD [SSH]	62	44799	5.804
30 SEP 2025 - 30 SEP 2025	KGB	KUMPULAN WANG PERSARAAN (DIPERBADANKAN) [SSH]	-88	40324	5.224
29 SEP 2025 - 29 SEP 2025	KGB	ABERDEEN GROUP PLC (FORMERLY KNOWN AS ABRDN PLC) [SSH]	-29	39817	5.159
29 SEP 2025 - 29 SEP 2025	KGB	ABRDN HOLDINGS LIMITED [SSH]	-29	39817	5.159
29 SEP 2025 - 29 SEP 2025	KGB	ABRDN MALAYSIA SDN BHD [SSH]	-29	38940	5.045
26 SEP 2025 - 26 SEP 2025	KGB	EMPLOYEES PROVIDENT FUND BOARD [SSH]	492	44736	5.796
29 SEP 2025 - 29 SEP 2025	KGB	KUMPULAN WANG PERSARAAN (DIPERBADANKAN) [SSH]	-295	40411	5.24
26 SEP 2025 - 26 SEP 2025	KGB	ABERDEEN GROUP PLC (FORMERLY KNOWN AS ABRDN PLC) [SSH]	-1,385	39846	5.167
26 SEP 2025 - 26 SEP 2025	KGB	ABRDN HOLDINGS LIMITED [SSH]	-1,385	39846	5.167
26 SEP 2025 - 26 SEP 2025	KGB	ABRDN MALAYSIA SDN BHD [SSH]	-1,385	38969	5.053
25 SEP 2025 - 25 SEP 2025	KGB	EMPLOYEES PROVIDENT FUND BOARD [SSH]	1,139	44244	5.737
17 JUL 2025 - 17 JUL 2025	KGB	KUMPULAN WANG PERSARAAN (DIPERBADANKAN) [SSH]	-151	37711	5.013
26 SEP 2025 - 26 SEP 2025	KGB	KUMPULAN WANG PERSARAAN (DIPERBADANKAN) [SSH]	-234	40706	5.278
25 SEP 2025 - 25 SEP 2025	KGB	ABERDEEN GROUP PLC (FORMERLY KNOWN AS ABRDN PLC) [SSH]	-64	41231	5.346
25 SEP 2025 - 25 SEP 2025	KGB	ABRDN HOLDINGS LIMITED [SSH]	-64	41231	5.346
25 SEP 2025 - 25 SEP 2025	KGB	ABRDN MALAYSIA SDN BHD [SSH]	-64	40354	5.233
24 SEP 2025 - 24 SEP 2025	KGB	EMPLOYEES PROVIDENT FUND BOARD [SSH]	1,215	43105	5.59
30 SEP 2025 - 30 SEP 2025	KITACON	MR TAN AH KEE [DIR/CEO]	56	227019	45.373
30 SEP 2025 - 30 SEP 2025	KITACON	MR TAN AH KEE [SSH]	56	227019	45.373
26 SEP 2025 - 26 SEP 2025	KITACON	MR TAN AH KEE [DIR/CEO]	10	226963	45.362
26 SEP 2025 - 26 SEP 2025	KITACON	MR TAN AH KEE [SSH]	10	226963	45.362
30 SEP 2025 - 30 SEP 2025	KLCC	EMPLOYEES PROVIDENT FUND BOARD [SSH]	-3	179600	9.948
30 SEP 2025 - 30 SEP 2025	KLCC	EMPLOYEES PROVIDENT FUND BOARD [SSH]	-3	179600	9.948
29 SEP 2025 - 29 SEP 2025	KLCC	EMPLOYEES PROVIDENT FUND BOARD [SSH]	-37	179603	9.948
29 SEP 2025 - 29 SEP 2025	KLCC	EMPLOYEES PROVIDENT FUND BOARD [SSH]	-37	179603	9.948
26 SEP 2025 - 26 SEP 2025	KLCC	EMPLOYEES PROVIDENT FUND BOARD [SSH]	-5,679	179640	9.95
26 SEP 2025 - 26 SEP 2025	KLCC	EMPLOYE			

Notice Period is 28th September 2025 to 04th October 2025

Effective Change Date	Stock Name	Buyer/ Seller Name [Classification]	Bought / (Sold) ['000]	No. of Shares After Trade ['000]	
			Total	Total	% Held
02 OCT 2025 - 02 OCT 2025	LSH	MR LIM KENG HUN [DIR/CEO]	-50,000	512996	61.191
02 OCT 2025 - 02 OCT 2025	LSH	MR LIM KENG HUN [SSH]	-50,000	512996	61.191
02 OCT 2025 - 02 OCT 2025	LSH	TAN SRI DATUK SERI LIM KENG CHENG [DIR/CEO]	-50,000	513031	61.195
02 OCT 2025 - 02 OCT 2025	LSH	TAN SRI DATUK SERI LIM KENG CHENG [SSH]	-50,000	513031	61.195
26 SEP 2025 - 26 SEP 2025	LWSABAH	MR TAN HWONG KUEN [DIR/CEO]	-100	85524	18.074
26 SEP 2025 - 26 SEP 2025	LWSABAH	MR TAN HWONG KUEN [SSH]	-100	85524	18.074
01 OCT 2025 - 02 OCT 2025	M&A	DATO' SRI THONG KOK KHEE [SSH]	380	1168169	58.446
01 OCT 2025 - 02 OCT 2025	M&A	INSAS BERHAD [SSH]	380	1168169	58.446
26 SEP 2025 - 26 SEP 2025	M&A	DATO' SRI THONG KOK KHEE [SSH]	620	1167789	58.427
26 SEP 2025 - 26 SEP 2025	M&A	INSAS BERHAD [SSH]	620	1167789	58.427
03 OCT 2025 - 03 OCT 2025	M&G	ENCIK ABDUL RAHMAN BIN ALI [DIR/CEO]	10,000	202782	25.32
03 OCT 2025 - 03 OCT 2025	M&G	ENCIK ABDUL RAHMAN BIN ALI [SSH]	10,000	202782	25.32
03 OCT 2025 - 03 OCT 2025	M&G	TAN SRI MOHAMMED AZLAN BIN HASHIM [DIR/CEO]	10,000	182677	22.81
03 OCT 2025 - 03 OCT 2025	M&G	TAN SRI MOHAMMED AZLAN BIN HASHIM [SSH]	10,000	182677	22.81
02 OCT 2025 - 02 OCT 2025	MALAKOF	KUMPULAN WANG PERSARAAN (DIPERBADANKAN) ("KWAP") [SSH]	-389	380913	7.794
30 SEP 2025 - 30 SEP 2025	MALAKOF	EMPLOYEES PROVIDENT FUND BOARD [SSH]	21,308	734431	15.028
30 SEP 2025 - 30 SEP 2025	MALAKOF	URUSHARTA JAMAAH SDN. BHD. [SSH]	-15,000	397649	8.136
01 OCT 2025 - 01 OCT 2025	MALAKOF	KUMPULAN WANG PERSARAAN (DIPERBADANKAN) ("KWAP") [SSH]	1,000	381303	7.802
29 SEP 2025 - 29 SEP 2025	MALAKOF	EMPLOYEES PROVIDENT FUND BOARD [SSH]	7,191	713123	14.592
29 SEP 2025 - 29 SEP 2025	MALAKOF	URUSHARTA JAMAAH SDN. BHD. [SSH]	-8,995	412649	8.443
26 SEP 2025 - 26 SEP 2025	MALAKOF	EMPLOYEES PROVIDENT FUND BOARD [SSH]	8,271	705932	14.445
25 SEP 2025 - 25 SEP 2025	MALAKOF	EMPLOYEES PROVIDENT FUND BOARD [SSH]	-168	697661	14.276
26 SEP 2025 - 26 SEP 2025	MALAKOF	KUMPULAN WANG PERSARAAN (DIPERBADANKAN) ("KWAP") [SSH]	-8,000	380303	7.782
24 SEP 2025 - 24 SEP 2025	MALAKOF	EMPLOYEES PROVIDENT FUND BOARD [SSH]	445	695028	14.222
26 SEP 2025 - 26 SEP 2025	MATANG	HUAREN HOLDINGS SDN BHD [SSH]	239	608534	25.47
26 SEP 2025 - 26 SEP 2025	MATANG	MALAYSIAN CHINESE ASSOCIATION [SSH]	239	631264	26.422
30 SEP 2025 - 30 SEP 2025	MATRIX	MR HARRY LEE CHIN YEOW [DIR/CEO]	4,000	16539	0.881
30 SEP 2025 - 30 SEP 2025	MATRIX	MR KELVIN LEE CHIN CHUAN [DIR/CEO]	10,000	29342	1.563
26 SEP 2025 - 26 SEP 2025	MATRIX	LEMBAGA TABUNG HAJI [SSH]	500	127396	6.787
29 SEP 2025 - 29 SEP 2025	MAXIM	MR GAN KUOK CHYUAN [DIR/CEO]	27,250	85206	11.592
29 SEP 2025 - 29 SEP 2025	MAXIM	MR GAN KUOK CHYUAN [SSH]	27,250	85206	11.592
02 OCT 2025 - 02 OCT 2025	MAYBANK	AMANAHRAYA TRUSTEES BERHAD - AMANAH SAHAM BUMIPUTERA [SSH]	-3,882	3466735	28.696
02 OCT 2025 - 02 OCT 2025	MAYBANK	KUMPULAN WANG PERSARAAN (DIPERBADANKAN) ("KWAP") [SSH]	1,303	649299	5.374
30 SEP 2025 - 30 SEP 2025	MAYBANK	EMPLOYEES PROVIDENT FUND BOARD [SSH]	-2,491	1352785	11.198
01 OCT 2025 - 01 OCT 2025	MAYBANK	AMANAHRAYA TRUSTEES BERHAD - AMANAH SAHAM BUMIPUTERA [SSH]	-653	3470617	28.728
01 OCT 2025 - 01 OCT 2025	MAYBANK	KUMPULAN WANG PERSARAAN (DIPERBADANKAN) ("KWAP") [SSH]	-115	647996	5.364
29 SEP 2025 - 29 SEP 2025	MAYBANK	EMPLOYEES PROVIDENT FUND BOARD [SSH]	-9,263	1355277	11.218
30 SEP 2025 - 30 SEP 2025	MAYBANK	AMANAHRAYA TRUSTEES BERHAD - AMANAH SAHAM BUMIPUTERA [SSH]	-1,456	3471270	28.733
30 SEP 2025 - 30 SEP 2025	MAYBANK	KUMPULAN WANG PERSARAAN (DIPERBADANKAN) ("KWAP") [SSH]	-346	648111	5.365
26 SEP 2025 - 26 SEP 2025	MAYBANK	EMPLOYEES PROVIDENT FUND BOARD [SSH]	-7,963	1364540	11.295
25 SEP 2025 - 25 SEP 2025	MAYBANK	EMPLOYEES PROVIDENT FUND BOARD [SSH]	-200	1372502	11.361
26 SEP 2025 - 26 SEP 2025	MAYBANK	AMANAHRAYA TRUSTEES BERHAD - AMANAH SAHAM BUMIPUTERA [SSH]	3,400	3472725	28.745
24 SEP 2025 - 24 SEP 2025	MAYBANK	EMPLOYEES PROVIDENT FUND BOARD [SSH]	-2,426	1372702	11.362
30 SEP 2025 - 30 SEP 2025	MCEHLDG	DR GOH KAR CHUN [DIR/CEO]	237	8192	5.635
30 SEP 2025 - 30 SEP 2025	MCEMENT	EASTSPRING INVESTMENT BERHAD [SSH]	710	90868	6.608
30 SEP 2025 - 30 SEP 2025	MCEMENT	PRUDENTIAL ASSURANCE MALAYSIA BERHAD [SSH]	710	87455	6.359
30 SEP 2025 - 30 SEP 2025	MCEMENT	PRUDENTIAL PLC [SSH]	710	113516	8.255
29 SEP 2025 - 29 SEP 2025	MCEMENT	DATO SRI YEOH SOCK SIONG [DIR/CEO]	3,000	3000	0.218
26 SEP 2025 - 26 SEP 2025	MCEMENT	PRUDENTIAL PLC [SSH]	0.9	112806	8.203
25 SEP 2025 - 25 SEP 2025	MCEMENT	EASTSPRING INVESTMENT BERHAD [SSH]	-236	90158	6.556
25 SEP 2025 - 25 SEP 2025	MCEMENT	PRUDENTIAL ASSURANCE MALAYSIA BERHAD [SSH]	180	86745	6.308
25 SEP 2025 - 25 SEP 2025	MCEMENT	PRUDENTIAL PLC [SSH]	126	112805	8.203
26 SEP 2025 - 26 SEP 2025	MENANG	MR TOH MAY FOOK [DIR/CEO]	-7,500	150609	21.632
26 SEP 2025 - 26 SEP 2025	MENANG	MR TOH MAY FOOK [SSH]	-7,500	150609	21.632
26 SEP 2025 - 26 SEP 2025	MESTRON	DATO' TEO CHEE HONG [SSH]	-5,000	89650	8.963
30 SEP 2025 - 03 OCT 2025	MFCB	CAM PROPERTY (MALAYSIA) SDN BHD [SSH]	195	208174	22.092
30 SEP 2025 - 03 OCT 2025	MFCB	CAMASIA LIMITED [SSH]	195	209660	22.25
30 SEP 2025 - 30 SEP 2025	MFCB	EMPLOYEES PROVIDENT FUND BOARD [SSH]	1,425	101448	10.766
30 SEP 2025 - 03 OCT 2025	MFCB	GOH NAN KIOH [DIR/CEO]	195	335739	35.628
30 SEP 2025 - 03 OCT 2025	MFCB	KEEN CAPITAL INVESTMENTS LIMITED [SSH]	195	284945	30.239
30 SEP 2025 - 03 OCT 2025	MFCB	LAJU RIANG SDN BHD [SSH]	195	208174	22.092
30 SEP 2025 - 03 OCT 2025	MFCB	MR GOH NAN KIOH [SSH]	195	335739	35.628
30 SEP 2025 - 03 OCT 2025	MFCB	RUBBER THREAD INDUSTRIES (M) SDN BERHAD [SSH]	195	208174	22.092
29 SEP 2025 - 29 SEP 2025	MFCB	EMPLOYEES PROVIDENT FUND BOARD [SSH]	797	100022	10.614
26 SEP 2025 - 26 SEP 2025	MFCB	EMPLOYEES PROVIDENT FUND BOARD [SSH]	500	99225	10.53
26 SEP 2025 - 29 SEP 2025	MFCB	CAM PROPERTY (MALAYSIA) SDN BHD [SSH]	123	207980	22.071
26 SEP 2025 - 29 SEP 2025	MFCB	CAMASIA LIMITED [SSH]	123	209465	22.229
26 SEP 2025 - 29 SEP 2025	MFCB	GOH NAN KIOH [DIR/CEO]	123	335545	35.608
26 SEP 2025 - 29 SEP 2025	MFCB	KEEN CAPITAL INVESTMENTS LIMITED [SSH]	123	284750	30.218
26 SEP 2025 - 29 SEP 2025	MFCB	LAJU RIANG SDN BHD [SSH]	123	207980	22.071
26 SEP 2025 - 29 SEP 2025	MFCB	MR GOH NAN KIOH [SSH]	123	335545	35.608
26 SEP 2025 - 29 SEP 2025	MFCB	RUBBER THREAD INDUSTRIES (M) SDN BERHAD [SSH]	123	207980	22.071
26 SEP 2025 - 26 SEP 2025	MI	NORGES BANK [SSH]	-773	45910	5.159
30 SEP 2025 - 30 SEP 2025	MISC	EMPLOYEES PROVIDENT FUND BOARD [SSH]	1,534	658686	14.756
29 SEP 2025 - 29 SEP 2025	MISC	EMPLOYEES PROVIDENT FUND BOARD [SSH]	128	657152	14.722
26 SEP 2025 - 26 SEP 2025	MISC	EMPLOYEES PROVIDENT FUND BOARD [SSH]	1,062	657025	14.719
25 SEP 2025 - 25 SEP 2025	MISC	EMPLOYEES PROVIDENT FUND BOARD [SSH]	13,287	655963	14.695
19 JUN 2025 - 23 SEP 2025	MPAY	DATO' CHEW CHEE SENG [DIR/CEO]	2,273	294509	28.181
19 JUN 2025 - 23 SEP 2025	MPAY	DATO' CHEW CHEE SENG [SSH]	2,273	294509	28.181
03 JUN 2025 - 03 JUN 2025	MPAY	DATO' CHEW CHEE SENG [DIR/CEO]	1,000	292236	28.315
03 JUN 2025 - 03 JUN 2025	MPAY	DATO' CHEW CHEE SENG [SSH]	1,000	292236	28.315

Notice Period is 28th September 2025 to 04th October 2025

Effective Change Date	Stock Name	Buyer/ Seller Name [Classification]	Bought / (Sold) ['000]	No. of Shares After Trade ['000]	
			Total	Total	% Held
17 MAR 2025 - 17 MAR 2025	MPAY	DATO' CHEW CHEE SENG [DIR/CEO]	2	286236	27.734
17 MAR 2025 - 17 MAR 2025	MPAY	DATO' CHEW CHEE SENG [SSH]	2	286236	27.734
30 SEP 2025 - 30 SEP 2025	MRDIY	EMPLOYEES PROVIDENT FUND BOARD [SSH]	2,839	905733	9.559
29 SEP 2025 - 29 SEP 2025	MRDIY	EMPLOYEES PROVIDENT FUND BOARD [SSH]	6,048	902895	9.529
26 SEP 2025 - 26 SEP 2025	MRDIY	EMPLOYEES PROVIDENT FUND BOARD [SSH]	3,054	896418	9.641
25 SEP 2025 - 25 SEP 2025	MRDIY	EMPLOYEES PROVIDENT FUND BOARD [SSH]	2,564	893364	9.43
01 OCT 2025 - 03 OCT 2025	MSTGOLF	MR NG LIAN CHUN [DIR/CEO]	234	18654	2.272
30 SEP 2025 - 30 SEP 2025	N2N	QUAH CHOON WAH [SSH]	81	47800	8.563
02 OCT 2025 - 02 OCT 2025	NATGATE	MR LEE KIM SAN [DIR/CEO]	14	12426	0.546
02 OCT 2025 - 02 OCT 2025	NATGATE	MR OOI ENG LEONG [DIR/CEO]	2	1246399	54.723
01 OCT 2025 - 01 OCT 2025	NCT	DATO' SRI YAP NGAN CHOY [DIR/CEO]	19,200	971894	50.193
01 OCT 2025 - 01 OCT 2025	NCT	DATO' SRI YAP NGAN CHOY [SSH]	19,200	971894	50.193
01 OCT 2025 - 01 OCT 2025	NCT	DATO' YAP FOOK CHOY [DIR/CEO]	19,200	951065	49.118
01 OCT 2025 - 01 OCT 2025	NCT	DATO' YAP FOOK CHOY [SSH]	19,200	951065	49.118
01 OCT 2025 - 01 OCT 2025	NE	DATO' FAIZA BINTI ZULKIFLI [DIR/CEO]	-14	50	0.007
01 OCT 2025 - 01 OCT 2025	NE	MR ONG KIM NAM [DIR/CEO]	-150	450	0.061
30 SEP 2025 - 30 SEP 2025	NE	MR ONG KIM NAM [DIR/CEO]	-50	600	0.081
30 SEP 2025 - 30 SEP 2025	NESTLE	EMPLOYEES PROVIDENT FUND BOARD [SSH]	13	31060	13.245
26 SEP 2025 - 29 SEP 2025	NGGB	DATO' GAN KONG HIOK [SSH]	2,112	167410	15.311
02 OCT 2025 - 02 OCT 2025	NORTHERN	MISS TAN AI NING [DIR/CEO]	-10	57	0.014
30 SEP 2025 - 01 OCT 2025	ORGABIO	DATIN LAI YOU MOO [SSH]	55	152223	61.41
30 SEP 2025 - 01 OCT 2025	ORGABIO	DATO' EAN YONG TIN SIN [DIR/CEO]	55	152223	61.42
30 SEP 2025 - 01 OCT 2025	ORGABIO	DATO' EAN YONG TIN SIN [SSH]	55	152223	61.42
30 SEP 2025 - 01 OCT 2025	ORGABIO	MISS EAN YONG SIK SIEW [SSH]	55	152223	61.41
30 SEP 2025 - 01 OCT 2025	ORGABIO	MR EAN YONG HAN KHIAN [SSH]	55	152223	61.41
30 SEP 2025 - 01 OCT 2025	ORGABIO	MR EAN YONG HEN LOEN [DIR/CEO]	55	152223	61.41
30 SEP 2025 - 01 OCT 2025	ORGABIO	MR EAN YONG HEN LOEN [SSH]	55	152223	61.41
30 SEP 2025 - 01 OCT 2025	ORGABIO	MR EAN YONG HIAN WAH [DIR/CEO]	55	152223	61.41
30 SEP 2025 - 01 OCT 2025	ORGABIO	MR EAN YONG HIAN WAH [SSH]	55	152223	61.41
30 SEP 2025 - 01 OCT 2025	ORGABIO	MR EAN YONG HIEN CHAL [SSH]	55	152223	61.41
30 SEP 2025 - 01 OCT 2025	ORGABIO	MR EAN YONG HIEN VOON [DIR/CEO]	55	152223	61.42
30 SEP 2025 - 01 OCT 2025	ORGABIO	MR EAN YONG HIEN VOON [SSH]	55	152223	61.42
01 OCT 2025 - 01 OCT 2025	PA	TAN SRI CHAN KONG CHOY [DIR/CEO]	30,000	146291	9.722
01 OCT 2025 - 01 OCT 2025	PA	TAN SRI CHAN KONG CHOY [SSH]	30,000	146291	9.722
30 SEP 2025 - 30 SEP 2025	PADINI	EMPLOYEES PROVIDENT FUND BOARD [SSH]	325	103737	10.512
01 OCT 2025 - 01 OCT 2025	PADINI	KUMPULAN WANG PERSARAAN (DIPERBADANKAN) [SSH]	-150	102785	10.415
29 SEP 2025 - 29 SEP 2025	PADINI	EMPLOYEES PROVIDENT FUND BOARD [SSH]	413	103412	10.479
26 SEP 2025 - 26 SEP 2025	PADINI	EMPLOYEES PROVIDENT FUND BOARD [SSH]	177	102998	10.437
25 SEP 2025 - 25 SEP 2025	PADINI	EMPLOYEES PROVIDENT FUND BOARD [SSH]	19	102821	10.419
29 SEP 2025 - 29 SEP 2025	PANTECH	DATIN SHUM KAH LIN [SSH]	145	162772	19.651
29 SEP 2025 - 29 SEP 2025	PANTECH	DATO' CHEW TING LENG [DIR/CEO]	145	162772	19.651
29 SEP 2025 - 29 SEP 2025	PANTECH	DATO' CHEW TING LENG [SSH]	145	162772	19.651
02 OCT 2025 - 02 OCT 2025	PAVREIT	KUMPULAN WANG PERSARAAN (DIPERBADANKAN) [SSH]	-452	229074	5.837
30 SEP 2025 - 30 SEP 2025	PAVREIT	EMPLOYEES PROVIDENT FUND BOARD [SSH]	103	485138	12.361
01 OCT 2025 - 01 OCT 2025	PAVREIT	KUMPULAN WANG PERSARAAN (DIPERBADANKAN) [SSH]	-198	229526	5.848
30 SEP 2025 - 30 SEP 2025	PAVREIT	KUMPULAN WANG PERSARAAN (DIPERBADANKAN) [SSH]	-508	229724	5.853
26 SEP 2025 - 26 SEP 2025	PAVREIT	EMPLOYEES PROVIDENT FUND BOARD [SSH]	87	485035	12.358
25 SEP 2025 - 25 SEP 2025	PAVREIT	EMPLOYEES PROVIDENT FUND BOARD [SSH]	375	484949	12.356
24 SEP 2025 - 24 SEP 2025	PAVREIT	EMPLOYEES PROVIDENT FUND BOARD [SSH]	660	484574	12.346
25 SEP 2025 - 25 SEP 2025	PBBANK	EMPLOYEES PROVIDENT FUND BOARD [SSH]	12,695	3459593	17.82
24 SEP 2025 - 24 SEP 2025	PBBANK	EMPLOYEES PROVIDENT FUND BOARD [SSH]	6,028	3446898	17.76
25 SEP 2025 - 25 SEP 2025	PCHEM	EMPLOYEES PROVIDENT FUND BOARD ("EPF BOARD") [SSH]	500	956430	11.955
24 SEP 2025 - 24 SEP 2025	PCHEM	EMPLOYEES PROVIDENT FUND BOARD ("EPF BOARD") [SSH]	1,000	955930	11.949
02 OCT 2025 - 02 OCT 2025	PENTA	KUMPULAN WANG PERSARAAN (DIPERBADANKAN) [SSH]	371	57063	8.022
01 OCT 2025 - 01 OCT 2025	PENTA	KUMPULAN WANG PERSARAAN (DIPERBADANKAN) [SSH]	293	56691	7.97
30 SEP 2025 - 30 SEP 2025	PENTA	KUMPULAN WANG PERSARAAN (DIPERBADANKAN) [SSH]	-2,044	56398	7.929
26 SEP 2025 - 26 SEP 2025	PENTA	EMPLOYEES PROVIDENT FUND BOARD [SSH]	43	68459	9.624
25 SEP 2025 - 25 SEP 2025	PENTA	EMPLOYEES PROVIDENT FUND BOARD [SSH]	-183	68415	9.618
24 SEP 2025 - 24 SEP 2025	PENTA	EMPLOYEES PROVIDENT FUND BOARD [SSH]	-403	68599	9.644
26 SEP 2025 - 26 SEP 2025	PETDAG	EMPLOYEES PROVIDENT FUND BOARD ("EPF BOARD") [SSH]	44	126974	12.781
30 SEP 2025 - 30 SEP 2025	PETGAS	EMPLOYEES PROVIDENT FUND BOARD [SSH]	1,011	249949	12.632
29 SEP 2025 - 29 SEP 2025	PETGAS	EMPLOYEES PROVIDENT FUND BOARD [SSH]	-15	248939	12.581
26 SEP 2025 - 26 SEP 202					

Notice Period is 28th September 2025 to 04th October 2025

Effective Change Date	Stock Name	Buyer/ Seller Name [Classification]	Bought / (Sold) ['000]	No. of Shares After Trade ['000]	
			Total	Total	% Held
01 OCT 2025 - 02 OCT 2025	PTRANS	DATIN SRI LIM SOW KENG [SSH]	-20,317	191777	15.954
01 OCT 2025 - 02 OCT 2025	PTRANS	DATO' SRI CHEONG KONG FITT [DIR/CEO]	-20,317	191777	15.955
01 OCT 2025 - 02 OCT 2025	PTRANS	DATO' SRI CHEONG KONG FITT [SSH]	-20,317	191777	15.955
26 SEP 2025 - 30 SEP 2025	PTRANS	DATIN SRI LIM SOW KENG [SSH]	-7,041	212093	17.649
26 SEP 2025 - 30 SEP 2025	PTRANS	DATO' SRI CHEONG KONG FITT [DIR/CEO]	-7,041	212093	17.648
26 SEP 2025 - 30 SEP 2025	PTRANS	DATO' SRI CHEONG KONG FITT [SSH]	-7,041	212093	17.648
30 SEP 2025 - 30 SEP 2025	PTRANS	DATO' CHEONG PEAK SOOI [DIR/CEO]	-1,194	15035	1.251
26 SEP 2025 - 30 SEP 2025	PTRANS	DATO' SRI CHEONG KONG FITT [DIR/CEO]	-20,241	198894	16.55
26 SEP 2025 - 30 SEP 2025	PTRANS	DATO' SRI CHEONG KONG FITT [DIR/CEO]	-790	24006	24.203
26 SEP 2025 - 30 SEP 2025	PTRANS	DATO' SRI CHEONG KONG FITT [SSH]	-20,241	198894	16.55
26 SEP 2025 - 30 SEP 2025	PTRANS	DATO' SRI LIM SOW KENG [SSH]	-20,241	198894	16.551
24 SEP 2025 - 25 SEP 2025	QL	CHIA SEONG FATT [DIR/CEO]	200	435811	11.943
24 SEP 2025 - 25 SEP 2025	QL	CHIA SEONG FATT [SSH]	200	435811	11.943
24 SEP 2025 - 25 SEP 2025	QL	CHIA SEONG POW [SSH]	200	445289	12.204
24 SEP 2025 - 25 SEP 2025	QL	CHIA SONG KUN [DIR/CEO]	200	1506545	41.286
24 SEP 2025 - 25 SEP 2025	QL	CHIA SONG KUN [SSH]	200	1506545	41.286
24 SEP 2025 - 25 SEP 2025	QL	MR CHIA SEONG POW [DIR/CEO]	200	445289	12.204
29 SEP 2025 - 30 SEP 2025	RGTBHD	DATUK LIM SEAT HOE [DIR/CEO]	123	99736	29.132
29 SEP 2025 - 30 SEP 2025	RGTBHD	DATUK LIM SEAT HOE [SSH]	123	99736	29.132
29 SEP 2025 - 30 SEP 2025	RGTBHD	MADAM HOR LIM CHEE [SSH]	123	122428	35.76
29 SEP 2025 - 30 SEP 2025	RGTBHD	MR NG CHOON KEAT [DIR/CEO]	123	108743	31.762
29 SEP 2025 - 30 SEP 2025	RGTBHD	MR NG CHOON KEAT [SSH]	123	108743	31.762
29 SEP 2025 - 30 SEP 2025	RGTBHD	MR TAN SONG CHAI [SSH]	123	108728	31.758
29 SEP 2025 - 30 SEP 2025	RGTBHD	RGT EQUITY HOLDINGS SDN. BHD. [SSH]	123	91135	26.62
02 OCT 2025 - 02 OCT 2025	RHBBANK	KUMPULAN WANG PERSARAAN (DIPERBADANKAN) [SSH]	1,401	223111	5.115
30 SEP 2025 - 30 SEP 2025	RHBBANK	EMPLOYEES PROVIDENT FUND BOARD [SSH]	346	1664201	38.153
01 OCT 2025 - 01 OCT 2025	RHBBANK	KUMPULAN WANG PERSARAAN (DIPERBADANKAN) [SSH]	-313	221710	5.082
29 SEP 2025 - 29 SEP 2025	RHBBANK	EMPLOYEES PROVIDENT FUND BOARD [SSH]	139	1663855	38.145
30 SEP 2025 - 30 SEP 2025	RHBBANK	KUMPULAN WANG PERSARAAN (DIPERBADANKAN) [SSH]	2,724	222023	5.09
26 SEP 2025 - 26 SEP 2025	RHBBANK	EMPLOYEES PROVIDENT FUND BOARD [SSH]	7,820	1663716	38.142
29 SEP 2025 - 29 SEP 2025	RHBBANK	KUMPULAN WANG PERSARAAN (DIPERBADANKAN) [SSH]	904	219299	5.027
24 SEP 2025 - 24 SEP 2025	RHBBANK	EMPLOYEES PROVIDENT FUND BOARD [SSH]	571	1655896	37.963
02 OCT 2025 - 02 OCT 2025	RHONEMA	TEO KWEE HOCK [SSH]	18	15417	7.004
26 SEP 2025 - 29 SEP 2025	RHONEMA	TEO KWEE HOCK [SSH]	199	15399	6.996
30 SEP 2025 - 30 SEP 2025	SALIRAN	MAJU ALLIANCE SDN. BHD. [SSH]	209	266282	69.543
30 SEP 2025 - 30 SEP 2025	SALIRAN	MR CHAN KOON WAI [DIR/CEO]	209	266282	69.543
30 SEP 2025 - 30 SEP 2025	SALIRAN	MR CHAN KOON WAI [SSH]	209	266282	69.543
30 SEP 2025 - 30 SEP 2025	SALIRAN	MR LIAW CHOON WEI [DIR/CEO]	209	266282	69.543
30 SEP 2025 - 30 SEP 2025	SALIRAN	MR LIAW CHOON WEI [SSH]	209	266282	69.543
29 SEP 2025 - 29 SEP 2025	SALIRAN	MAJU ALLIANCE SDN. BHD. [SSH]	138	266073	69.489
29 SEP 2025 - 29 SEP 2025	SALIRAN	MR CHAN KOON WAI [DIR/CEO]	138	266073	69.489
29 SEP 2025 - 29 SEP 2025	SALIRAN	MR CHAN KOON WAI [SSH]	138	266073	69.489
29 SEP 2025 - 29 SEP 2025	SALIRAN	MR LIAW CHOON WEI [DIR/CEO]	138	266073	69.489
29 SEP 2025 - 29 SEP 2025	SALIRAN	MR LIAW CHOON WEI [SSH]	138	266073	69.489
26 SEP 2025 - 26 SEP 2025	SALIRAN	MAJU ALLIANCE SDN. BHD. [SSH]	578	265935	69.453
26 SEP 2025 - 26 SEP 2025	SALIRAN	MR CHAN KOON WAI [DIR/CEO]	578	265935	69.453
26 SEP 2025 - 26 SEP 2025	SALIRAN	MR CHAN KOON WAI [SSH]	578	265935	69.453
26 SEP 2025 - 26 SEP 2025	SALIRAN	MR LIAW CHOON WEI [DIR/CEO]	578	265935	69.453
26 SEP 2025 - 26 SEP 2025	SALIRAN	MR LIAW CHOON WEI [SSH]	578	265935	69.453
24 SEP 2025 - 24 SEP 2025	SCBUILD	MISSE CHUAN AI MAY [SSH]	51,000	651000	15.908
24 SEP 2025 - 24 SEP 2025	SCBUILD	SC ESTATE WORLD SDN. BHD. [SSH]	51,000	651000	15.908
02 OCT 2025 - 02 OCT 2025	SCGBHD	MADAM OOI GAIK BEE [SSH]	12,000	316624	30.979
02 OCT 2025 - 02 OCT 2025	SCGBHD	MR TUNG ENG HAI [DIR/CEO]	12,000	114812	64.524
02 OCT 2025 - 02 OCT 2025	SCGBHD	MR TUNG ENG HAI [DIR/CEO]	12,000	316624	30.978
02 OCT 2025 - 02 OCT 2025	SCGBHD	MR TUNG ENG HAI [SSH]	12,000	316624	30.978
02 OCT 2025 - 02 OCT 2025	SCGBHD	SINO SHIELD SDN. BHD. [SSH]	12,000	314524	30.773
30 SEP 2025 - 01 OCT 2025	SCGBHD	CIK FAWIZA BINTI FAIZ [DIR/CEO]	-22,060	12468	1.22
30 SEP 2025 - 30 SEP 2025	SCICOM	DATO' SRI LEO SURESH ARIYANAYAKAM [DIR/CEO]	125	93364	26.266
30 SEP 2025 - 30 SEP 2025	SCICOM	DATO' SRI LEO SURESH ARIYANAYAKAM [SSH]	125	93364	26.266
30 SEP 2025 - 30 SEP 2025	SCOMNET	MADAM WU HUEI-CHUNG [DIR/CEO]	50	461412	53.7
30 SEP 2025 - 30 SEP 2025	SCOMNET	MADAM WU HUEI-CHUNG [SSH]	50	461412	53.7
30 SEP 2025 - 30 SEP 2025	SCOMNET	MR HSUEH CHIH-YU [DIR/CEO]	50	461412	53.701
30 SEP 2025 - 30 SEP 2025	SCOMNET	MR HSUEH CHIH-YU [SSH]	50	461412	53.701
30 SEP 2025 - 30 SEP 2025	SCOMNET	MR SHIUE JONG-ZONE A.K.A. JAMES SHIUE [DIR/CEO]	50	461412	53.701
30 SEP 2025 - 30 SEP 2025	SCOMNET	MR SHIUE JONG-ZONE A.K.A. JAMES SHIUE [SSH]	50	461412	53.701
30 SEP 2025 - 30 SEP 2025	SCOMNET	MR SHIUE JYH-JEH @ JERRY [SSH]	50	463579	53.953
30 SEP 2025 - 30 SEP 2025	SCOMNET	MR WU CHUNG-JUNG [DIR/CEO]	50	461412	53.701
30 SEP 2025 - 30 SEP 2025	SCOMNET	MR WU CHUNG-JUNG [SSH]	50	461412	53.701
02 OCT 2025 - 02 OCT 2025	SCOPE	MR LEE MIN HUAT [DIR/CEO]	21,920	151867	13.148
02 OCT 2025 - 02 OCT 2025	SCOPE	MR LEE MIN HUAT [SSH]	21,920	151867	13.148
29 SEP 2025 - 01 OCT 2025	SCOPE	MR LEE MIN HUAT [DIR/CEO]	6,296	129947	11.251
29 SEP 2025 - 01 OCT 2025	SCOPE	MR LEE MIN HUAT [SSH]	6,296	129947	11.251
02 OCT 2025 - 02 OCT 2025	SDG	AMANAHRAYA TRUSTEES BERHAD - AMANAH SAHAM BUMIPUTERA [SSH]	-1,500	3074626	44.459
02 OCT 2025 - 02 OCT 2025	SDG	KUMPULAN WANG PERSARAAN (DIPERBADANKAN) [SSH]	435	511607	7.398
30 SEP 2025 - 30 SEP 2025	SDG	EMPLOYEES PROVIDENT FUND BOARD [SSH]	-794	1173566	16.97
01 OCT 2025 - 01 OCT 2025	SDG	AMANAHRAYA TRUSTEES BERHAD - AMANAH SAHAM BUMIPUTERA [SSH]	-1,793	3076126	44.48
29 SEP 2025 - 29 SEP 2025	SDG	EMPLOYEES PROVIDENT FUND BOARD [SSH]	-1,318	1174360	16.981
30 SEP 2025 - 30 SEP 2025	SDG	AMANAHRAYA TRUSTEES BERHAD - AMANAH SAHAM BUMIPUTERA [SSH]	-1,207	3077920	44.506
29 SEP 2025 - 29 SEP 2025	SDG	KUMPULAN WANG PERSARAAN (DIPERBADANKAN) [SSH]	-102	511172	7.391
26 SEP 2025 - 26 SEP 2025	SDG	EMPLOYEES PROVIDENT FUND BOARD [SSH]	229	1175678	17.001
25 SEP 2025 - 25 SEP 2025	SDG	EMPLOYEES PROVIDENT FUND BOARD [SSH]	-1,412	1175449	16.997

Notice Period is 28th September 2025 to 04th October 2025

Effective Change Date	Stock Name	Buyer/ Seller Name [Classification]	Bought / (Sold) ['000]	No. of Shares After Trade ['000]	
			Total	Total	% Held
02 OCT 2025 - 02 OCT 2025	SEM	TAN SRI DATO' SERI VINCENT TAN CHEE YIOUN [SSH]	6,700	455602	41.08
02 OCT 2025 - 02 OCT 2025	SIME	AMANAHRAYA TRUSTEES BERHAD - AMANAH SAHAM BUMIPUTERA [SSH]	-4,112	2449672	35.942
02 OCT 2025 - 02 OCT 2025	SIME	KUMPULAN WANG PERSARAAN (DIPERBADANKAN) [SSH]	-750	460383	6.755
30 SEP 2025 - 30 SEP 2025	SIME	EMPLOYEES PROVIDENT FUND BOARD [SSH]	-2,451	1211911	17.781
30 SEP 2025 - 01 OCT 2025	SIME	AMANAHRAYA TRUSTEES BERHAD - AMANAH SAHAM BUMIPUTERA [SSH]	-6,000	2453784	36.002
30 SEP 2025 - 01 OCT 2025	SIME	KUMPULAN WANG PERSARAAN (DIPERBADANKAN) [SSH]	-1,224	461133	6.766
25 SEP 2025 - 25 SEP 2025	SIME	AMANAHRAYA TRUSTEES BERHAD - AMANAH SAHAM BUMIPUTERA [SSH]	-5,875	2459784	36.091
02 OCT 2025 - 02 OCT 2025	SIMEPROP	AMANAHRAYA TRUSTEES BERHAD - AMANAH SAHAM BUMIPUTERA [SSH]	-6,000	2291148	33.689
30 SEP 2025 - 30 SEP 2025	SIMEPROP	EMPLOYEES PROVIDENT FUND BOARD [SSH]	1,350	945142	13.897
01 OCT 2025 - 01 OCT 2025	SIMEPROP	AMANAHRAYA TRUSTEES BERHAD - AMANAH SAHAM BUMIPUTERA [SSH]	-752	2297148	33.777
01 OCT 2025 - 01 OCT 2025	SIMEPROP	KUMPULAN WANG PERSARAAN (DIPERBADANKAN) [SSH]	6,351	444411	6.535
29 SEP 2025 - 29 SEP 2025	SIMEPROP	EMPLOYEES PROVIDENT FUND BOARD [SSH]	-429	943793	13.877
30 SEP 2025 - 30 SEP 2025	SIMEPROP	AMANAHRAYA TRUSTEES BERHAD - AMANAH SAHAM BUMIPUTERA [SSH]	-3,000	2297900	33.788
30 SEP 2025 - 30 SEP 2025	SIMEPROP	KUMPULAN WANG PERSARAAN (DIPERBADANKAN) [SSH]	927	438060	6.442
26 SEP 2025 - 26 SEP 2025	SIMEPROP	EMPLOYEES PROVIDENT FUND BOARD [SSH]	-1,465	944221	13.884
29 SEP 2025 - 29 SEP 2025	SIMEPROP	KUMPULAN WANG PERSARAAN (DIPERBADANKAN) [SSH]	235	437133	6.428
25 SEP 2025 - 25 SEP 2025	SIMEPROP	EMPLOYEES PROVIDENT FUND BOARD [SSH]	1,230	945681	13.905
26 SEP 2025 - 26 SEP 2025	SIMEPROP	KUMPULAN WANG PERSARAAN (DIPERBADANKAN) [SSH]	1,169	436898	6.425
24 SEP 2025 - 24 SEP 2025	SIMEPROP	EMPLOYEES PROVIDENT FUND BOARD [SSH]	740	944451	13.887
02 OCT 2025 - 02 OCT 2025	SKPRES	KUMPULAN WANG PERSARAAN (DIPERBADANKAN) [SSH]	519	167973	10.752
01 OCT 2025 - 01 OCT 2025	SKPRES	KUMPULAN WANG PERSARAAN (DIPERBADANKAN) [SSH]	38	167454	10.718
30 SEP 2025 - 30 SEP 2025	SKPRES	KUMPULAN WANG PERSARAAN (DIPERBADANKAN) [SSH]	399	167416	10.716
29 SEP 2025 - 29 SEP 2025	SKPRES	KUMPULAN WANG PERSARAAN (DIPERBADANKAN) [SSH]	100	167018	10.691
26 SEP 2025 - 26 SEP 2025	SKPRES	ABERDEEN GROUP PLC (FORMERLY KNOWN AS ABRDN PLC) [SSH]	30	121423	7.772
26 SEP 2025 - 26 SEP 2025	SKPRES	ABRDN HOLDINGS LIMITED [SSH]	30	121423	7.772
26 SEP 2025 - 26 SEP 2025	SKPRES	ABRDN MALAYSIA SDN BHD [SSH]	30	121423	7.772
26 SEP 2025 - 26 SEP 2025	SKPRES	KUMPULAN WANG PERSARAAN (DIPERBADANKAN) [SSH]	30	166918	10.684
29 SEP 2025 - 30 SEP 2025	SKYWLD	DATUK SERI NG THIEN PHING [DIR/CEO]	3,290	459328	45.933
29 SEP 2025 - 30 SEP 2025	SKYWLD	DATUK SERI NG THIEN PHING [SSH]	3,290	459328	45.933
30 SEP 2025 - 30 SEP 2025	SLVEST	URUSHARTA JAMAAH SDN. BHD. [SSH]	147	49193	5.916
29 SEP 2025 - 29 SEP 2025	SLVEST	MR LIEW CHEE ING [DIR/CEO]	160	2143	0.258
30 SEP 2025 - 30 SEP 2025	SNS	EASTSPRING INVESTMENTS BERHAD [SSH]	1,500	86959	5.189
30 SEP 2025 - 30 SEP 2025	SNS	PRUDENTIAL PLC [SSH]	1,500	96326	5.748
02 OCT 2025 - 02 OCT 2025	SPSETIA	AMANAHRAYA TRUSTEES BERHAD - AMANAH SAHAM BUMIPUTERA [SSH]	-5,000	994602	19.88
02 OCT 2025 - 02 OCT 2025	SPSETIA	KUMPULAN WANG PERSARAAN (DIPERBADANKAN) [SSH]	11,137	419839	8.391
01 OCT 2025 - 01 OCT 2025	SPSETIA	AMANAHRAYA TRUSTEES BERHAD - AMANAH SAHAM BUMIPUTERA [SSH]	-1,000	999602	19.98
30 SEP 2025 - 30 SEP 2025	SPSETIA	AMANAHRAYA TRUSTEES BERHAD - AMANAH SAHAM BUMIPUTERA [SSH]	-5,413	1000602	20
29 SEP 2025 - 29 SEP 2025	SPSETIA	KUMPULAN WANG PERSARAAN (DIPERBADANKAN) [SSH]	2,876	408702	8.168
26 SEP 2025 - 26 SEP 2025	SPSETIA	AMANAHRAYA TRUSTEES BERHAD - AMANAH SAHAM BUMIPUTERA [SSH]	-1,786	1006015	20.108
26 SEP 2025 - 26 SEP 2025	SPSETIA	KUMPULAN WANG PERSARAAN (DIPERBADANKAN) [SSH]	1,952	405825	8.111
30 SEP 2025 - 30 SEP 2025	SPTOTO	BERJAYA CORPORATION BERHAD [SSH]	7,000	697611	52.426
30 SEP 2025 - 30 SEP 2025	SPTOTO	BERJAYA GROUP BERHAD [SSH]	7,000	657843	49.437
30 SEP 2025 - 30 SEP 2025	SPTOTO	JUARA SEJATI SDN BHD [SSH]	7,000	607720	45.67
30 SEP 2025 - 30 SEP 2025	SPTOTO	TAN SRI DATO' SERI VINCENT TAN CHEE YIOUN [SSH]	7,000	717612	53.93
02 OCT 2025 - 02 OCT 2025	SRIDGE	MR VINCENT GAN KEAN CHEANG [DIR/CEO]	820	17970	4.787
30 SEP 2025 - 30 SEP 2025	SRIDGE	DATO' KHOO YIK CHOU [DIR/CEO]	-1,800	48036	12.797
30 SEP 2025 - 30 SEP 2025	SRIDGE	DATO' KHOO YIK CHOU [SSH]	-1,800	48036	12.797
29 SEP 2025 - 29 SEP 2025	SRIDGE	ENCIK SYAUQAT BIN DATO' MOHD SUHAIMI [DIR/CEO]	-250	28890	7.713
30 SEP 2025 - 30 SEP 2025	SUNREIT	EMPLOYEES PROVIDENT FUND BOARD [SSH]	-5,314	499657	14.589
29 SEP 2025 - 29 SEP 2025	SUNREIT	EMPLOYEES PROVIDENT FUND BOARD [SSH]	-5,426	505205	14.751
26 SEP 2025 - 26 SEP 2025	SUNREIT	EMPLOYEES PROVIDENT FUND BOARD [SSH]	-531	510631	14.91
25 SEP 2025 - 25 SEP 2025	SUNREIT	EMPLOYEES PROVIDENT FUND BOARD [SSH]	2,327	511162	14.925
24 SEP 2025 - 24 SEP 2025	SUNREIT	EMPLOYEES PROVIDENT FUND BOARD [SSH]	47	508835	14.857
30 SEP 2025 - 30 SEP 2025	SUNWAY	EMPLOYEES PROVIDENT FUND BOARD [SSH]	-3,333	530392	8.52
29 SEP 2025 - 29 SEP 2025	SUNWAY	EMPLOYEES PROVIDENT FUND BOARD [SSH]	767	533724	8.57
26 SEP 2025 - 26 SEP 2025	SUNWAY	EMPLOYEES PROVIDENT FUND BOARD [SSH]	5,878	532958	8.56
25 SEP 2025 - 25 SEP 2025	SUNWAY	EMPLOYEES PROVIDENT FUND BOARD [SSH]	179	527080	8.47
24 SEP 2025 - 24 SEP 2025	SUNWAY	EMPLOYEES PROVIDENT FUND BOARD [SSH]	4,705	526901	8.46
29 SEP 2025 - 01 OCT 2025	SYSTECH	DR LOW MIN YEW [DIR/CEO]	5,910	22093	3.36
29 SEP 2025 - 01 OCT 2025					

Notice Period is 28th September 2025 to 04th October 2025

Effective Change Date	Stock Name	Buyer/ Seller Name [Classification]	Bought / (Sold) ['000]	No. of Shares After Trade ['000]	
			Total	Total	% Held
03 OCT 2025 - 03 OCT 2025	TANCO	DATO' SRI ANDREW TAN JUN SUAN [DIR/CEO]	2,000	3143250	52.166
03 OCT 2025 - 03 OCT 2025	TANCO	DATO' SRI ANDREW TAN JUN SUAN [SSH]	2,000	3143250	52.166
02 OCT 2025 - 02 OCT 2025	TANCO	DATO' SRI ANDREW TAN JUN SUAN [DIR/CEO]	-30,000	3136250	52.05
02 OCT 2025 - 02 OCT 2025	TANCO	DATO' SRI ANDREW TAN JUN SUAN [DIR/CEO]	5,000	3141250	52.133
02 OCT 2025 - 02 OCT 2025	TANCO	DATO' SRI ANDREW TAN JUN SUAN [SSH]	-30,000	3136250	52.05
02 OCT 2025 - 02 OCT 2025	TANCO	DATO' SRI ANDREW TAN JUN SUAN [SSH]	5,000	3141250	52.133
29 SEP 2025 - 29 SEP 2025	TANCO	DATO' SRI ANDREW TAN JUN SUAN [DIR/CEO]	-3,614	3166250	52.547
29 SEP 2025 - 29 SEP 2025	TANCO	DATO' SRI ANDREW TAN JUN SUAN [SSH]	-3,614	3166250	52.547
02 OCT 2025 - 02 OCT 2025	TENAGA	KUMPULAN WANG PERSARAAN (DIPERBADANKAN) [SSH]	726	435219	7.47
01 OCT 2025 - 01 OCT 2025	TENAGA	KUMPULAN WANG PERSARAAN (DIPERBADANKAN) [SSH]	300	434493	7.46
30 SEP 2025 - 30 SEP 2025	TENAGA	KUMPULAN WANG PERSARAAN (DIPERBADANKAN) [SSH]	500	434193	7.45
25 SEP 2025 - 25 SEP 2025	TENAGA	EMPLOYEES PROVIDENT FUND BOARD [SSH]	1,162	1111418	19.07
26 SEP 2025 - 26 SEP 2025	TENAGA	KUMPULAN WANG PERSARAAN (DIPERBADANKAN) [SSH]	300	433693	7.44
24 SEP 2025 - 24 SEP 2025	TENAGA	EMPLOYEES PROVIDENT FUND BOARD [SSH]	662	1110256	19.05
02 OCT 2025 - 02 OCT 2025	TIMECOM	KUMPULAN WANG PERSARAAN (DIPERBADANKAN) [SSH]	490	151746	8.208
30 SEP 2025 - 30 SEP 2025	TIMECOM	EMPLOYEES PROVIDENT FUND BOARD [SSH]	-50	245338	13.27
01 OCT 2025 - 01 OCT 2025	TIMECOM	KHAZANAH NASIONAL BERHAD [SSH]	-36,150	313537	16.958
26 SEP 2025 - 26 SEP 2025	TJSETIA	MR WEE BENG CHUAN [DIR/CEO]	40	1089	0.312
02 OCT 2025 - 02 OCT 2025	TM	KUMPULAN WANG PERSARAAN (DIPERBADANKAN) [KWAP] [SSH]	-50	380408	9.912
30 SEP 2025 - 30 SEP 2025	TM	EMPLOYEES PROVIDENT FUND BOARD (EPF BOARD) [SSH]	536	873321	22.756
29 SEP 2025 - 29 SEP 2025	TM	EMPLOYEES PROVIDENT FUND BOARD (EPF BOARD) [SSH]	336	872785	22.742
30 SEP 2025 - 30 SEP 2025	TM	KUMPULAN WANG PERSARAAN (DIPERBADANKAN) [KWAP] [SSH]	-307	380458	9.914
26 SEP 2025 - 26 SEP 2025	TM	EMPLOYEES PROVIDENT FUND BOARD (EPF BOARD) [SSH]	1,048	872449	22.733
29 SEP 2025 - 29 SEP 2025	TM	KUMPULAN WANG PERSARAAN (DIPERBADANKAN) [KWAP] [SSH]	-115	380764	9.922
25 SEP 2025 - 25 SEP 2025	TM	EMPLOYEES PROVIDENT FUND BOARD (EPF BOARD) [SSH]	954	871401	22.706
26 SEP 2025 - 26 SEP 2025	TM	KUMPULAN WANG PERSARAAN (DIPERBADANKAN) [KWAP] [SSH]	-518	380879	9.925
24 SEP 2025 - 24 SEP 2025	TM	EMPLOYEES PROVIDENT FUND BOARD (EPF BOARD) [SSH]	12	870448	22.681
02 OCT 2025 - 02 OCT 2025	TOPGLOV	KUMPULAN WANG PERSARAAN (DIPERBADANKAN) [SSH]	-384	530188	6.612
01 OCT 2025 - 01 OCT 2025	TOPGLOV	KUMPULAN WANG PERSARAAN (DIPERBADANKAN) [SSH]	-349	530572	6.617
30 SEP 2025 - 30 SEP 2025	TOPGLOV	KUMPULAN WANG PERSARAAN (DIPERBADANKAN) [SSH]	-5,349	530920	6.621
29 SEP 2025 - 29 SEP 2025	TOPGLOV	KUMPULAN WANG PERSARAAN (DIPERBADANKAN) [SSH]	-419	536269	6.689
30 SEP 2025 - 30 SEP 2025	UOADEV	EMPLOYEES PROVIDENT FUND BOARD ("EPF BOARD") [SSH]	750	370266	13.946
29 SEP 2025 - 29 SEP 2025	UOADEV	EMPLOYEES PROVIDENT FUND BOARD ("EPF BOARD") [SSH]	123	369516	13.918
26 SEP 2025 - 26 SEP 2025	UOADEV	EMPLOYEES PROVIDENT FUND BOARD ("EPF BOARD") [SSH]	129	369393	13.913
25 SEP 2025 - 25 SEP 2025	UOADEV	EMPLOYEES PROVIDENT FUND BOARD ("EPF BOARD") [SSH]	445	369264	13.908
30 SEP 2025 - 30 SEP 2025	UTDPLT	EMPLOYEES PROVIDENT FUND BOARD [SSH]	-154	38987	6.266
29 SEP 2025 - 29 SEP 2025	UTDPLT	EMPLOYEES PROVIDENT FUND BOARD [SSH]	-69	39093	6.283
25 SEP 2025 - 25 SEP 2025	UTDPLT	EMPLOYEES PROVIDENT FUND BOARD [SSH]	34	39162	6.294
24 SEP 2025 - 24 SEP 2025	UTDPLT	EMPLOYEES PROVIDENT FUND BOARD [SSH]	77	39106	6.285
01 OCT 2025 - 01 OCT 2025	UWC	ABERDEEN GROUP PLC (FORMERLY KNOWN AS ABRDN PLC) [SSH]	-777	60832	5.516
01 OCT 2025 - 01 OCT 2025	UWC	ABRDN HOLDINGS LIMITED [SSH]	-777	60832	5.516
01 OCT 2025 - 01 OCT 2025	UWC	ABRDN MALAYSIA SDN BHD [SSH]	-777	60553	5.49
30 SEP 2025 - 30 SEP 2025	UWC	EMPLOYEES PROVIDENT FUND BOARD [SSH]	-101	97287	8.821
30 SEP 2025 - 30 SEP 2025	UWC	ABERDEEN GROUP PLC (FORMERLY KNOWN AS ABRDN PLC) [SSH]	-163	61609	5.586
30 SEP 2025 - 30 SEP 2025	UWC	ABRDN HOLDINGS LIMITED [SSH]	-163	61609	5.586
30 SEP 2025 - 30 SEP 2025	UWC	ABRDN MALAYSIA SDN BHD [SSH]	-163	61330	5.561
29 SEP 2025 - 29 SEP 2025	UWC	ABERDEEN GROUP PLC (FORMERLY KNOWN AS ABRDN PLC) [SSH]	-13	61772	5.601
29 SEP 2025 - 29 SEP 2025	UWC	ABRDN HOLDINGS LIMITED [SSH]	-13	61772	5.601
29 SEP 2025 - 29 SEP 2025	UWC	ABRDN MALAYSIA SDN BHD [SSH]	-13	61494	5.576
26 SEP 2025 - 26 SEP 2025	UWC	ABERDEEN GROUP PLC (FORMERLY KNOWN AS ABRDN PLC) [SSH]	-140	61785	5.602
26 SEP 2025 - 26 SEP 2025	UWC	ABRDN HOLDINGS LIMITED [SSH]	-140	61785	5.602
26 SEP 2025 - 26 SEP 2025	UWC	ABRDN MALAYSIA SDN BHD [SSH]	-140	61507	5.577
24 SEP 2025 - 24 SEP 2025	UWC	EMPLOYEES PROVIDENT FUND BOARD [SSH]	-238	97388	8.83
26 SEP 2025 - 26 SEP 2025	VERSATL	MR LIM AH CHAI [SSH]	82	126263	45.078
26 SEP 2025 - 26 SEP 2025	VERSATL	MR LIM AH CHUAN [SSH]	82	126263	45.078
26 SEP 2025 - 26 SEP 2025	VERSATL	MR LIM CHOU BU [SSH]	82	126263	45.078
26 SEP 2025 - 26 SEP 2025	VERSATL	NSK TRADING SDN BHD [SSH]	82	126263	45.078
30 SEP 2025 - 30 SEP 2025	VITROX	EMPLOYEES PROVIDENT FUND BOARD [SSH]	193	109386	5.778
02 OCT 2025 - 02 OCT 2025	VITROX	DATO' SERI DR KIEW KWONG SEN [DIR/CEO]	-90	25799	1.363

Notice Period is 28th September 2025 to 04th October 2025

Effective Change Date	Stock Name	Buyer/ Seller Name [Classification]	Bought / (Sold) ['000]	No. of Shares After Trade ['000]	
			Total	Total	% Held
25 SEP 2025 - 25 SEP 2025	VITROX	EMPLOYEES PROVIDENT FUND BOARD [SSH]	532	108643	5.739
24 SEP 2025 - 24 SEP 2025	VITROX	EMPLOYEES PROVIDENT FUND BOARD [SSH]	270	108110	5.711
30 SEP 2025 - 30 SEP 2025	VLB	DATO SOO SZE CHING [SSH]	30,690	313507	33.2
30 SEP 2025 - 30 SEP 2025	VLB	DATUK LIEW FOO HEEN [DIR/CEO]	-17,050	321073	34.001
30 SEP 2025 - 30 SEP 2025	VLB	DATUK LIEW FOO HEEN [SSH]	-17,050	321073	34.001
30 SEP 2025 - 30 SEP 2025	VLB	MR WONG SAI KIT [DIR/CEO]	-13,640	35166	3.724
30 SEP 2025 - 30 SEP 2025	VLB	NOBLE PINNACLE (HOLDING) SDN BHD [SSH]	30,690	312094	33.05
03 OCT 2025 - 03 OCT 2025	VS	MR GAN PEE YONG [DIR/CEO]	1,000	67679	1.756
02 OCT 2025 - 02 OCT 2025	VS	MR BEH CHERN WEI [DIR/CEO]	-2,500	90848	2.357
30 SEP 2025 - 30 SEP 2025	VS	EMPLOYEES PROVIDENT FUND BOARD [SSH]	-10,556	365638	9.486
02 OCT 2025 - 02 OCT 2025	VS	DATO GAN TIONG SIA [DIR/CEO]	500	62895	1.632
02 OCT 2025 - 02 OCT 2025	VS	DATUK GAN SEM YAM [DIR/CEO]	29,000	218292	5.663
29 SEP 2025 - 29 SEP 2025	VS	EMPLOYEES PROVIDENT FUND BOARD [SSH]	-10,719	376194	9.76
01 OCT 2025 - 01 OCT 2025	VS	MR GAN PEE YONG [DIR/CEO]	2,000	66679	1.73
25 SEP 2025 - 25 SEP 2025	VS	EMPLOYEES PROVIDENT FUND BOARD [SSH]	4,927	386913	10.038
24 SEP 2025 - 24 SEP 2025	VS	EMPLOYEES PROVIDENT FUND BOARD [SSH]	188	381986	9.91
26 SEP 2025 - 26 SEP 2025	WASCO	EMPLOYEES PROVIDENT FUND BOARD [SSH]	-250	51229	6.616
25 SEP 2025 - 25 SEP 2025	WASCO	EMPLOYEES PROVIDENT FUND BOARD [SSH]	-300	51479	6.648
30 SEP 2025 - 01 OCT 2025	WENTEL	MADAM LOO SOK CHING [SSH]	-3,200	618400	53.774
30 SEP 2025 - 01 OCT 2025	WENTEL	MR WONG KIM FATT [SSH]	-3,200	618400	53.774
03 OCT 2025 - 03 OCT 2025	WOODLAN	DATO' SERI DR MUN WENG SUM [DIR/CEO]	5	7349	18.371
03 OCT 2025 - 03 OCT 2025	WOODLAN	DATO' SERI DR MUN WENG SUM [SSH]	5	7349	18.371
02 OCT 2025 - 02 OCT 2025	WPRTS	KUMPULAN WANG PERSARAAN (DIPERBADANKAN) [SSH]	-100	221887	6.483
29 SEP 2025 - 29 SEP 2025	WPRTS	EMPLOYEES PROVIDENT FUND BOARD [SSH]	-232	171254	5.004
30 SEP 2025 - 30 SEP 2025	WPRTS	KUMPULAN WANG PERSARAAN (DIPERBADANKAN) [SSH]	400	221987	6.486
26 SEP 2025 - 26 SEP 2025	WPRTS	EMPLOYEES PROVIDENT FUND BOARD [SSH]	-90	171486	5.011
29 SEP 2025 - 29 SEP 2025	WPRTS	KUMPULAN WANG PERSARAAN (DIPERBADANKAN) [SSH]	-300	221587	6.475
25 SEP 2025 - 25 SEP 2025	WPRTS	EMPLOYEES PROVIDENT FUND BOARD [SSH]	-860	171576	5.013
24 SEP 2025 - 24 SEP 2025	WPRTS	EMPLOYEES PROVIDENT FUND BOARD [SSH]	-1,776	172436	5.039
02 OCT 2025 - 02 OCT 2025	WTEC	MR EU TIAN CHIEK [SSH]	1,341	116885	24.351
02 OCT 2025 - 02 OCT 2025	WTEC	MR EU TIONG LAI [SSH]	1,341	116885	24.351
02 OCT 2025 - 02 OCT 2025	WTEC	MR EU TIONG NAM [DIR/CEO]	1,341	116885	24.351
02 OCT 2025 - 02 OCT 2025	WTEC	MR EU TIONG NAM [SSH]	1,341	116885	24.351
02 OCT 2025 - 02 OCT 2025	WTEC	MR KAM TANG LIM [SSH]	1,341	116885	24.351
02 OCT 2025 - 02 OCT 2025	WTEC	WANSERN MARKETING SDN. BHD. [SSH]	1,341	116885	24.351
25 SEP 2025 - 25 SEP 2025	WTEC	MR TIOW SEE YEN [DIR/CEO]	1,341	116885	24.351
25 SEP 2025 - 25 SEP 2025	WTEC	MR TIOW SEE YEN [SSH]	1,341	116885	24.351
02 OCT 2025 - 02 OCT 2025	YTL	PUAN SRI DATIN TAN KAI YONG @ TAN KAY NEONG [SSH]	3,000	5684935	49.135
02 OCT 2025 - 02 OCT 2025	YTL	TAN SRI (SIR) YEOH SOCK PING [DIR/CEO]	-3,000	154362	1.334
02 OCT 2025 - 02 OCT 2025	YTL	YEOH TIONG LAY & SONS FAMILY HOLDINGS LIMITED [SSH]	3,000	5527797	47.777
02 OCT 2025 - 02 OCT 2025	YTL	YEOH TIONG LAY & SONS HOLDINGS SDN BHD [SSH]	3,000	5527797	47.777
02 OCT 2025 - 02 OCT 2025	YTL	YEOH TIONG LAY & SONS TRUST COMPANY LIMITED [SSH]	3,000	5527797	47.777
30 SEP 2025 - 30 SEP 2025	YTL	EMPLOYEES PROVIDENT FUND BOARD [SSH]	990	1031526	8.915
29 SEP 2025 - 29 SEP 2025	YTL	EMPLOYEES PROVIDENT FUND BOARD [SSH]	3,365	1030536	8.908
26 SEP 2025 - 26 SEP 2025	YTL	EMPLOYEES PROVIDENT FUND BOARD [SSH]	2,912	1027171	8.879
29 SEP 2025 - 29 SEP 2025	YTL	DATO SRI YEOH SOCK SIONG [DIR/CEO]	9,400	86446	0.748
25 SEP 2025 - 25 SEP 2025	YTL	EMPLOYEES PROVIDENT FUND BOARD [SSH]	5,000	1024259	8.854
24 SEP 2025 - 24 SEP 2025	YTL	EMPLOYEES PROVIDENT FUND BOARD [SSH]	10,000	1018643	8.806
02 OCT 2025 - 02 OCT 2025	YTLPOWR	PUAN SRI DATIN TAN KAI YONG @ TAN KAY NEONG [SSH]	3,000	5345818	62.035
02 OCT 2025 - 02 OCT 2025	YTLPOWR	TAN SRI (SIR) YEOH SOCK PING [DIR/CEO]	-3,000	26485	0.307
02 OCT 2025 - 02 OCT 2025	YTLPOWR	YEOH TIONG LAY & SONS FAMILY HOLDINGS LIMITED [SSH]	3,000	5320527	61.742
02 OCT 2025 - 02 OCT 2025	YTLPOWR	YEOH TIONG LAY & SONS HOLDINGS SDN BHD [SSH]	3,000	5320527	61.742
02 OCT 2025 - 02 OCT 2025	YTLPOWR	YEOH TIONG LAY & SONS TRUST COMPANY LIMITED [SSH]	3,000	5320527	61.742
30 SEP 2025 - 30 SEP 2025	YTLPOWR	EMPLOYEES PROVIDENT FUND BOARD [SSH]	1,389	873892	10.141
29 SEP 2025 - 29 SEP 2025	YTLPOWR	EMPLOYEES PROVIDENT FUND BOARD [SSH]	31	872504	10.126
29 SEP 2025 - 29 SEP 2025	YTLPOWR	DATO' SERI YEOH SEOK HONG [DIR/CEO]	10,000	172035	1.997
26 SEP 2025 - 26 SEP 2025	YTLPOWR	EMPLOYEES PROVIDENT FUND BOARD [SSH]	9,162	872473	10.126
25 SEP 2025 - 25 SEP 2025	YTLPOWR	EMPLOYEES PROVIDENT FUND BOARD [SSH]	-2,500	863311	10.019
24 SEP 2025 - 24 SEP 2025	YTLPOWR	EMPLOYEES PROVIDENT FUND BOARD [SSH]	5,000	862811	10.013
02 OCT 2025 - 02 OCT 2025	ZECON	DATU RODZIAH BINTI MORSHIDI [DIR/CEO]	300	300	0.193
01 OCT 2025 - 01 OCT 2025	ZETRIX	KUMPULAN WANG PERSARAAN (DIPERBADANKAN) [SSH]	-1,667	391761	5.014
30 SEP 2025 - 30 SEP 2025	ZETRIX	ASIA INTERNET HOLDINGS SDN. BHD. [SSH]	3,500	1059601	13.56
30 SEP 2025 - 30 SEP 2025	ZETRIX	MR WONG THEAN SOON [DIR/CEO]	3,500	2139439	27.379
30 SEP 2025 - 30 SEP 2025	ZETRIX	MR WONG THEAN SOON [SSH]	3,500	2139439	27.379
30 SEP 2025 - 30 SEP 2025	ZETRIX	KUMPULAN WANG PERSARAAN (DIPERBADANKAN) [SSH]	-1,862	393427	5.035
29 SEP 2025 - 29 SEP 2025	ZETRIX	KUMPULAN WANG PERSARAAN (DIPERBADANKAN) [SSH]	-1,084	395289	5.059
29 SEP 2025 - 29 SEP 2025	ZETRIX	ASIA INTERNET HOLDINGS SDN. BHD. [SSH]	-3,800	1056101	13.515

Disclaimer: The Information in Insider Activity is extracted from www.shareinvestor.com/fundamental/insider_trades. The information on this page is provided as a service to readers. It does not constitute financial advice and/or any investment recommendations. We assume no liability for damages resulting from or arising out of the use of such information. Whilst every effort is made to ensure accuracy, the information presented is not the official record of shareholder filings. Readers are advised to read the original filings on the Bursa Malaysia website at www.bursamalaysia.com



We are pleased to announce that **Axiata Group Berhad (AXIATA)** had today offered 1,289,400 ordinary shares in Axiata (“Axiata Shares”) under the Axiata Long Term Incentive Plan Share Offer to the eligible employees of the Axiata Group of Companies.

On behalf of the Board of Directors of **Malayan Banking Berhad (MAYBANK)**, Maybank Investment Bank Berhad is pleased to announce that Maybank has, on 9 October 2025, fully redeemed the RM2.3 Billion Subordinated Sukuk Murabahah on its first call date. The RM2.3 Billion Subordinated Sukuk Murabahah was issued on 9 October 2020.





Maxis Berhad (MAXIS) wishes to announce that the Company's relevant wholly owned subsidiary licensed under the Communications and Multimedia Act 1998 has on 3 October 2025 accepted the offer from the Malaysian Communications and

Multimedia Commission for a spectrum assignment of 2x10MHz of 2100MHz for an upfront payment of RM100 million and cumulative annual payments of RM300 million for the entire assignment period of 12 years.

Disclaimer: The information in the Investor Relations page is extracted from individual companies' announcements in www.bursamalaysia.com. The information on this page is provided as a service to readers. We assume no liability for damages resulting from or arising out of the use of such information. Whilst every effort is made to ensure accuracy, the information presented has been simplified for your reading pleasure. Readers are advised to read the original and complete filings on the Bursa Malaysia website at https://www.bursamalaysia.com/market_information/announcements/company_announcement

NAME OF COMPANY	OFFER PERIOD		ISSUE PRICE (Per Ordinary Share)	LISTING SOUGHT	DATE OF LISTING
	OPENING	CLOSING			
POWERTECHNIC GROUP BERHAD	6 Oct 2025	14 Oct 2025	RM0.35	ACE MARKET	28 October 2025
INSIGHTS ANALYTICS BERHAD	7 Oct 2025	13 Oct 2025	RM0.36	ACE MARKET	27 October 2025
THMY HOLDINGS BERHAD	29 Sept 2025	9 Oct 2025	RM0.31	ACE MARKET	23 October 2025
VERDANT SOLAR HOLDINGS BERHAD	29 Sept 2025	7 Oct 2025	RM0.31	ACE MARKET	22 October 2025



Learn how to identify Hot Stocks using Technical Analysis (TA) and Fundamental Analysis (FA)

SIGN UP FOR Invest

IT'S FREE!!!

[Click here](#)

Scan me

Via email, every Friday.