

Invest

A Weekly e-Publication by SHAREINVESTOR

ISSUE

272

FRIDAY
03 OCT 2025

Scan/Click QR to Register



Via email, every Friday

MARKET SENTIMENTS

Mizuho Bank commits nearly US\$600m to support Johor-Singapore SEZ - Amir Hamzah page 28

Domestic Trade Ministry to amend Direct Sales Act, to boost consumer protection page 31

ALSO

COMPANY SPOTLIGHT

Tanco Holdings Berhad

See more on page 06

From MSWG's The Observer

The High Flyers Club

See more on pages 35-38

BEHIND THE TICKER: DECODING COMPANY FUNDAMENTALS Invest | 21

Is there an investment opportunity in NetApp?

SUMMARY

- Despite operating in the high growth enterprise data management and cloud storage markets, NetApp's (NASDAQ:NTAP) revenue grew only 1.7% CAGR from 2016 to 2025. A big part of its growth came from acquisitions that focused more on product realignment than topline expansion.

Disclaimer: This article is written for informational purposes only. It does not constitute a solicitation, offer, advice, recommendation or endorsement to buy or sell. As such, it is not intended to provide the purchase of shares in any way. As a result, any loss of value for the reader will remain to be explained based on the author's perspective. Specific and investment decisions and the associated risk remain with the investor. The views expressed here are solely the author's own.

See more on pages 21-27

04 LEADERBOARD

05 SHARIAH HOT STOCKS

08 SHARIAH MOMENTUM UP STOCKS

09 NON SHARIAH HOT STOCKS

10 UP TRENDING STOCKS

12 VALUE STOCKS

13 GROWTH STOCKS

15 DIVIDEND STOCKS

17 BROKERS' CALL

18 LONG COMPANIES

34 REGIONAL MARKETS

39 INSIDER ACTIVITY

45 INVESTOR RELATIONS

SHAREINVESTOR®

An AlphaInvest Company

Invest with Knowledge

INVESTOR PLATFORMS

Director
Darren Chong
darren.chong@shareinvestor.com

Business Development Manager
Jay Cheong
jay.cheong.@shareinvestor.com

ADMIN & OPERATIONS

Senior Executive
Watie Nordin
watie.nordin@shareinvestor.com

Executive
Silas Emmanuel Joseph
silas.joseph@shareinvestor.com

PROCESS AUTOMATION & DATA ANALYTICS

Data Analyst
Lee Khai Bing

INVESTOR RELATIONS

Group Managing Director & Publisher
Edward Stanislaus
edward@shareinvestor.com

Senior Manager
Letticia Wong
letticia.wong@shareinvestor.com

Manager
Aida Norzeti Talib
aida.norzeti@shareinvestor.com

ALPHA INVEST HOLDINGS BOARD OF DIRECTORS

Chairman	Patrick Daniel
Group CEO	Christopher Lee
Group COO	Lim Dau Hee
Group MD	Shanison Lin



“ GIVE A MAN A FISH AND YOU FEED HIM FOR A DAY; TEACH A MAN TO FISH AND YOU FEED HIM FOR A LIFETIME ”

ShareInvestor Malaysia Sdn. Bhd.
(200001023956) (526564-M)
L15-03 & 03A, PJX HM Shah Tower,
No 16A, Jalan Persiaran Barat, PJS 52,
46200 Petaling Jaya, Selangor

Hotline : 603 8681 0580
Mobile : 011 6343 8939
Website : www.ShareInvestor.com.my
www.alphainvestholdings.com
www.Facebook.com/ShareInvestorMalaysia

ADVERTISEMENT ENQUIRY

bulthaup takes care of the details so that you can enjoy a harmonious environment.

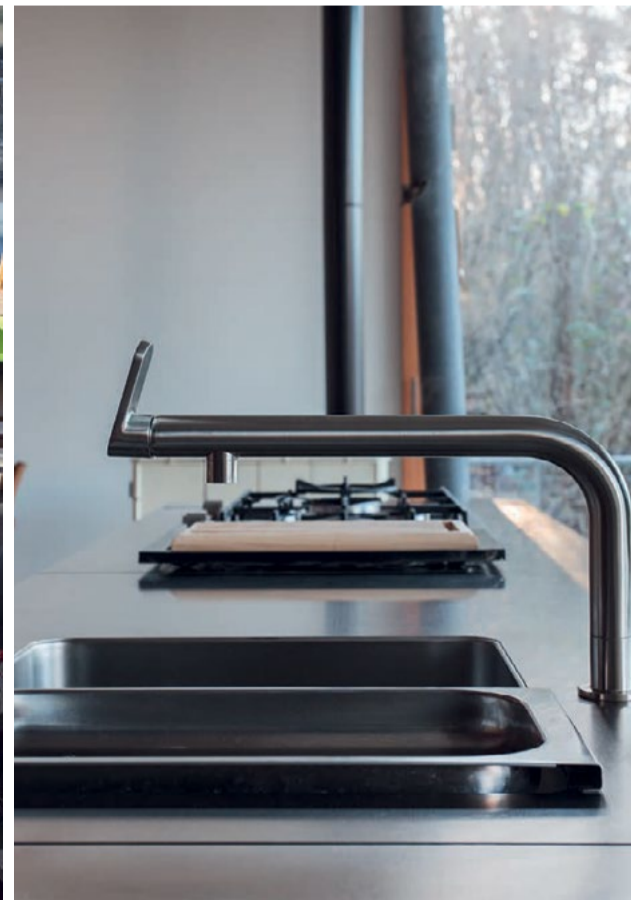

XTRA

XTRA FURNITURE SDN BHD
The Gardens Mall, Mid Valley City
xfurniture.com/bulthaup
fb.com/bulthaupmalaysia

bulthaup

“

Breguet is among the Haute Horlogerie Houses to have retained its visual identity from its foundation to the present day.

Gregory Kissling, CEO



Discover More
– Play Now



A decorative technique that was often used on watch cases, guilloché has become an art in its own right. A.-L. Breguet was the first to use this technique to delineate the different displays on watch dials, and it remains, to this day, one of Breguet's core areas of expertise.

Breguet currently owns the largest collection of working guilloché lathes in the world. These carefully renovated period machines can be used to create a wide range of motifs, from the most traditional, such as the Clou de Paris, to the most contemporary, the new Quai de l'Horloge design, which has been incorporated on the dial of this Tradition model.

This new guilloché motif was inspired by the graceful lines of the Seine as it flows around the Île de la Cité, where A.-L. Breguet's workshop once stood, and the Île Saint-Louis, both in the heart of Paris. The precise contours of this motif are modelled on the Turgot map, a highly-detailed, perspective view of the city of Paris produced in the eighteenth century. For its time it was remarkably accurate: it included all the streets, buildings and even every tree in the centre of Paris.

Quai de l'Horloge: a unique guilloché decoration

The Tradition collection incorporates for the first time two "in-house" colour codes: Breguet gold and Breguet blue

Gold, silver, copper and palladium are skilfully fused into an alloy that radiates a warm, golden glow: Breguet gold. This exclusive alloy, created by Breguet, was introduced earlier this year with the Classique Souscription 2025 watch. The 38 mm diameter case for the Tradition 7035 has been crafted from this new alloy. A specially-developed plating treatment ensures that the mainplate and bridges are of the same hue as the case. The silver-coloured gears, blued screws and ruby-red jewels provide visual contrast and further accentuate the radiance of Breguet gold. The bridges of this new anniversary model feature, for the first time in the Tradition collection, a silky, hand-applied satin finish on their upper surfaces.

The striking focal point of this model is the finely engine-turned dial, resplendent in Breguet blue. The chosen motive is the Quai de l'Horloge. Its tinted, translucent, grand feu enamel is of the same deep, blue as the retrograde seconds hand and screws, which are made of blued steel. In contrasting silver, the Breguet Arabic numerals, the minute track, with its stylised fleurs-de-lis, and the unique serial number at 4 o'clock stand out effortlessly against the shimmering azure of the enamel.



Breguet gold and
Breguet blue:
two "signature"
colour codes



Crescent moon-shaped
oscillating weight:
a tribute to watchmaking genius

The back of the new Tradition 7035 reveals a golden landscape as fascinating as the front. The oscillating weight spins above the bridges' satin-finished surfaces, which provide an elegant contrast to the shot-blasted mainplate below.

The crescent moon-shaped weight, made of vertical brushed platinum, is reminiscent of those used in A.-L. Breguet's time. He established the use of platinum in watchmaking, using it to optimise the automatic winding of what he referred to as his "perpétuelle" watches, one of the first innovations from this master watchmaker.

A discrete "Pt950" engraved on the weight's upper left-hand flank acts as a reassuring gauge of quality, as well as a knowing nod to Breguet's patrimony.

www.shareinvestor.com - market data at your fingertips



ShareInvestor WebPro (www.shareinvestor.com/my)

Prices > Stock Prices > Bursa > click Stocks tab

1. mouse over Ranking > select Top Active > all Shariah stocks are denoted with an [S] > mouse over Column Layout > select Edit Customs > select Name > select Volume > select Last Done Price > Mouse Over Column Layout > select Custom
2. mouse over Ranking > select Top Turnover > all Shariah stocks are denoted with an [S] > mouse over Column Layout > select Edit Customs > select Name > select Last Done Price > select Value > Mouse Over Column Layout > select Custom
3. mouse over Ranking > select Top Gainers (Over 5 Trading Days) > mouse over Column Layout > select Edit Customs > select Name > select Last Done Price > select 5 Days Change > select 5 Days % Change > Mouse Over Column Layout > select Custom
4. mouse over Ranking > select Top Losers (Over 5 Trading Days)
5. mouse over Ranking > select Top % Gainers (Over 5 Trading Days)
6. mouse over Ranking > select Top % Losers (Over 5 Trading Days)

Shariah Top Actives (As at Yesterday)

Name	Price (RM)	Volume
VS [S]	0.600	1,492,668.000
PHARMA [S]	0.280	765,419.000
BORNOIL [S]	0.005	565,401.000
TANCO [S]	0.900	552,296.000
CBHB [S]	0.530	546,059.000
SNS [S]	0.730	509,333.000
INARI [S]	2.350	450,550.000
IHH [S]	8.260	402,328.000
JCY [S]	0.405	395,294.000
TOPGLOV [S]	0.585	390,146.000

Shariah Top Turnover (As at Yesterday)

Name	Price (RM)	Value (RM)
IHH [S]	8.260	332,271,869
TENAGA [S]	13.460	105,673,536
INARI [S]	2.350	103,028,244
VS [S]	0.600	92,724,096
VITROX [S]	4.200	83,912,770
KPJ [S]	2.760	82,992,080
MPI [S]	31.740	66,602,180
GAMUDA [S]	5.510	56,080,952
SIME [S]	2.220	52,273,406
PMETAL [S]	6.010	52,058,811

Top Gainers (over 5 Trading days as at Yesterday)

Name	Price (RM)	Change (RM)
MPI	31.740	+2.140
PETDAG	23.200	+1.080
IHH	8.260	+0.890
HLBANK	20.980	+0.820
EUROSP	2.980	+0.550
NESTLE	97.120	+0.520
AYER	7.680	+0.510
UWC	4.150	+0.490
UNISEM	3.340	+0.450
HLFG	17.380	+0.380

Top % Gainers (over 5 Trading days as at Yesterday)

Name	Price (RM)	Change (%)
BCMALL	0.010	+100.00
FOCUS	0.010	+100.00
HONGSENG	0.010	+100.00
PHB	0.010	+100.00
JADI	0.035	+75.00
PARLO	0.035	+75.00
BIOHLDG	0.025	+66.67
UNISEM-C49	0.100	+53.85
AEM	0.060	+50.00
MTOUCHE	0.045	+50.00

Top Losers (over 5 Trading days as at Yesterday)

Name	Price (RM)	Change (RM)
HUMEIND	3.320	-0.380
CARLSBG	16.580	-0.280
CHINTEK	9.960	-0.180
PCHEM	4.240	-0.180
GAMUDA	5.510	-0.160
TIMECOM	5.000	-0.140
PPB	10.200	-0.120
IREKA	0.010	-0.110
SBAGAN	5.920	-0.100
SUNCON	6.030	-0.100

Top % Losers (over 5 Trading days as at Yesterday)

Name	Price (RM)	Change (%)
IREKA	0.010	-91.67
MCOM	0.025	-75.00
MERIDIAN	0.025	-50.00
1TECH	0.020	-33.33
COMPUGT	0.015	-25.00
LYC	0.015	-25.00
NEXGRAM	0.015	-25.00
OMESTI	0.100	-23.08
ALRICH	0.020	-20.00
OCR	0.040	-20.00

Price & Volume Distribution Charts (as at Yesterday)

Technical Analysis

DEFINITION: Shariah compliant stocks with Technical Analysis showing 5-days & 10-days Moving Average Price below Yesterday's Close over past 3 days and with Volume Spike.

CHART GUIDE: Volume Distribution Chart is a statistical interpretation of the current sentiment on each stock in graphical format. The highest bar categorized as >150k is likely to be traded by institutions or super dealers, while the lowest bar categorized as <15k usually represents retail investors. "Buy Up" refers to more buyers snatching up the lots queued at selling price. "Sell Down" refers to sellers selling their shares to the buying queue



ShareInvestor WebPro > Screener > Market Screener (FA & TA) > select BURSA > add criteria

A. Criteria

- > click Add Criteria
- Technical Analysis Conditions tab select (i) Moving Average Below Close (ii) Volume Spike
- Fundamental Analysis Conditions tab > select (iii) Revenue
- Prices & Other Conditions tab > select (iv) Is Shariah Compliant
- Technical Analysis Conditions tab select (v) Moving Average Below Close
- Prices & Other Conditions tab > select (vi) Last Done Price
- Technical Analysis Conditions tab select (vii) Moving Average Below Close

B. Conditions (Criteria Filters)

1. Moving Average Below Close - select (MA) type (5) below close price for type (3) days
2. Volume Spike - Volume type (1) greater than type (5) days average
3. Revenue ("000) - select (more than) type (1) for the past select (1) financial year(s)
4. Is Shariah Compliant - select **Yes**
5. Moving Average Below Close - select (MA) type (10) below close price for type (3) days
6. Last Done Price - select (more than) type (0.3)
7. Moving Average Below Close - select (EMA) type (5) below close price for type (3) days

- > click Save Template > Create New Template type (Shariah Hot Stocks) > click Create
- > click Save Template as > select Shariah Hot Stocks > click Save
- > click Screen Now (may take a few minutes)
- > Sort By: Select (Vol) Select (Desc)
- > Mouse over stock name > Charts > click C² Charts or Volume Distribution

TANCO HOLDINGS BHD (2429)

C² Chart

Analysis

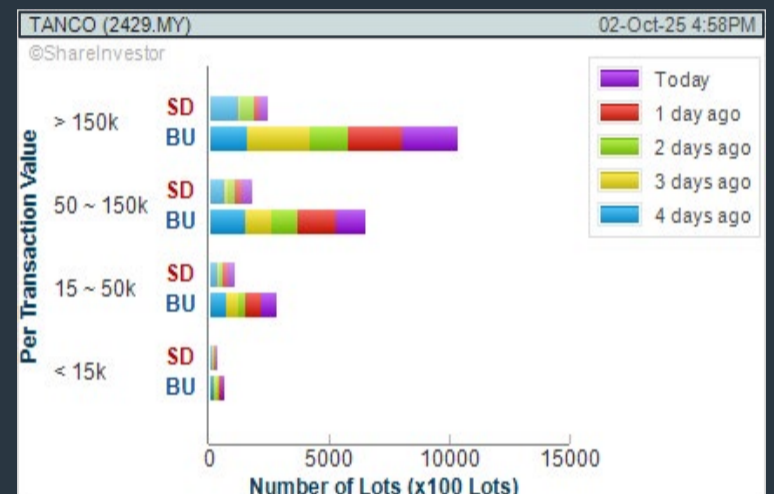

CBH ENGINEERING HOLDING BERHAD (0339)

C² Chart

Analysis

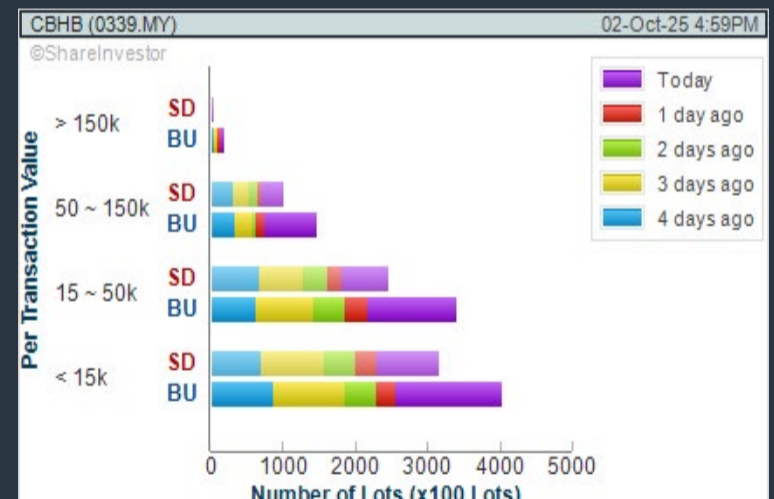

IHH HEALTHCARE BERHAD (5225)

C² Chart

Analysis

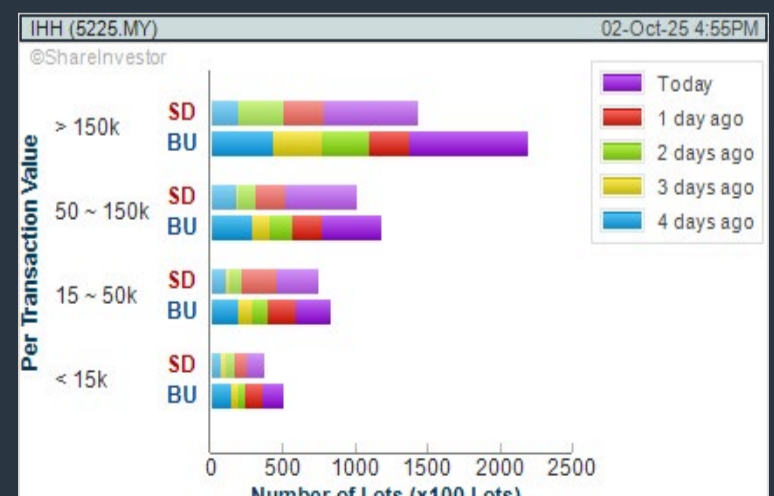

Disclaimer: The information on this page is provided as a service to readers. It does not constitute financial advice and/or any investment recommendations. Past performance is not indicative of future results. We assume no liability for damages resulting from or arising out of the use of such information. It would be best if you did your own research to make your personal investment decisions wisely or consult a licenced investment advisor.

COMPANY BACKGROUND

Tanco Holdings Berhad is an investment holding company with a diversified portfolio that includes property development, real estate sales, property financing, construction, the supply and trading of building materials, port development, industrial park development and pharmaceutical products.



TANCO (2429.MY)		High: 0.920		Remarks: s ?	
Last (MYR): 0.900 ↓	Change: -0.010	Low: 0.900			
	Change (%): -1.10	Yesterday's Close: 0.910			
Open: 0.910	Buy Price: 0.895	Sell Price: 0.900			
Buy Volume ('00): 8,101	Sell Volume ('00): 3,980	Cumulative Value: 50,203,062			
Cumulative Volume ('00): 552,296					

Financial Analysis

Revenue Growth Revenue down sharply in most recent year (> 25%)	Profit Growth Decreasing profit for last 2 consecutive years (with last 3 profitable years)
Piotroski F Score The company has below average financial strength (Piotroski F-Score of 3-4)	Debt to Cashflow The company has negative cash flow from operations in most recent year
Free Cash Flow Negative free cash flow for two years or more	Gross Profit Margin Gross profit margin is improving by more than 10% a year over the past 60 months.
Net Earnings Margin Net profit margin is improving by more than 10% a year over the past 60 months.	

😊 Excellent
🙂 Good
😐 Neutral
😬 Be Alert
😱 Watch Out

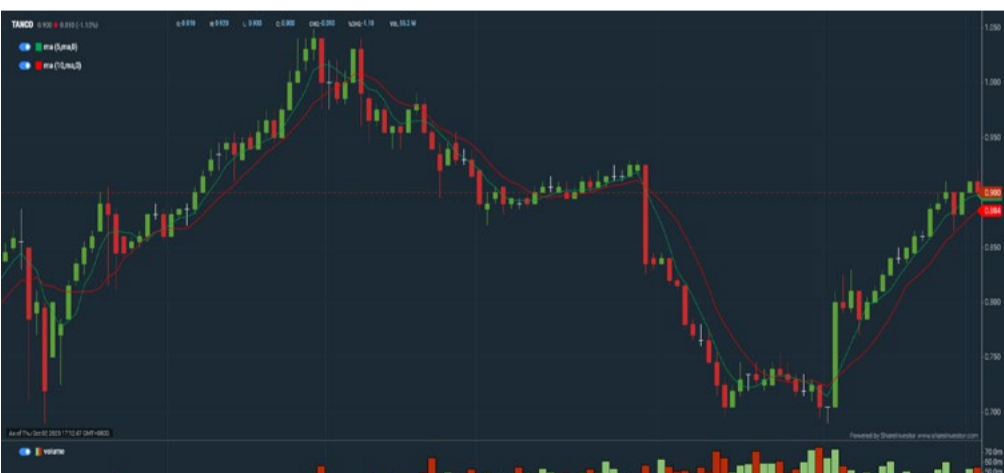

Historical Financials

Profit & Loss (MYR '000)

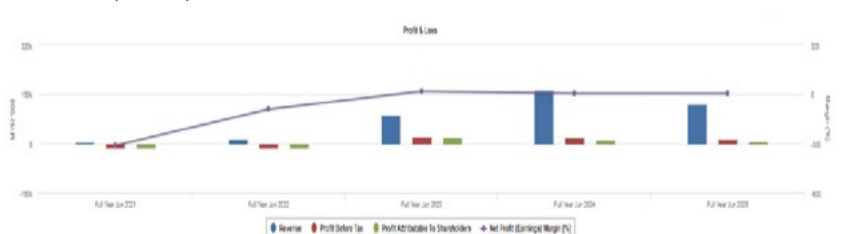

WebPro 9-Days Free Trial Registration (worth RM10) Sign Up Now



Key Statistics with Total Shareholder Returns

Period	Dividend Received	Capital Appreciation	Total Shareholder Return
Short Term Return	5 Days	+0.015	+1.68 %
	10 Days	+0.000	+7.14 %
	20 Days	+0.100	+12.50 %
Medium Term Return	3 Months	+0.010	+1.12 %
	6 Months	+0.054	+6.38 %
	1 Year	+0.317	+44.27 %
Long Term Return	2 Years	+0.873	+296.48 %
	3 Years	+0.781	+658.30 %
	5 Years	+0.879	+1185.71 %
Annualised Return	Annualised	-	+112.03 %

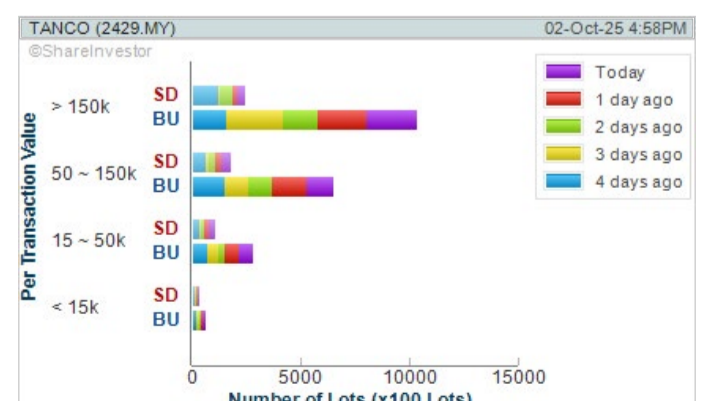

Disclaimer: The information on this page is provided as a service to readers. It does not constitute financial advice and/or any investment recommendations. Past performance is not indicative of future results. We assume no liability for damages resulting from or arising out of the use of such information. It would be best if you did your own research to make your personal investment decisions wisely or consult a licenced investment advisor.

Ultimate Guide to use **ShareInvestor**

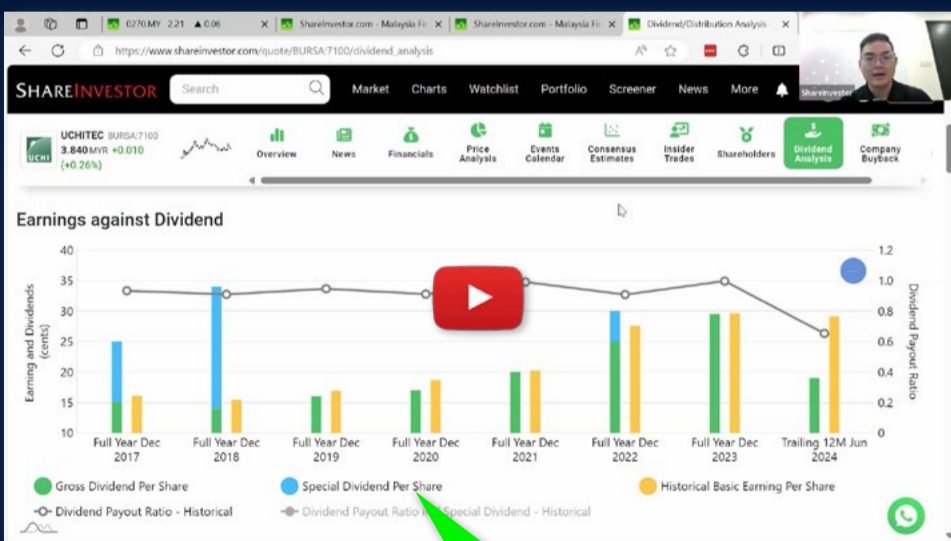

YOU WILL LEARN HOW TO USE:

- Company Financials
 - Market Screener
 - Company Insider Trades
 - Dividend Analysis
 - Consensus Estimation
- and more...*

**Watch
now!**

Price & Volume Distribution Charts (as at Yesterday)

Technical Analysis

DEFINITION: Shariah compliant stocks with Technical Analysis showing Bullish Momentum and Price Uptrend. The share price closed at the highest price yesterday. The typical price was higher than the previous day's typical price.

CHART GUIDE: Volume Distribution Chart is a statistical interpretation of the current sentiment on each stock in graphical format. The highest bar categorized as >150k is likely to be traded by institutions or super dealers, while the lowest bar categorized as <15k usually represents retail investors. "Buy Up" refers to more buyers snatching up the lots queued at selling price. "Sell Down" refers to sellers selling their shares to the buying queue.



ShareInvestor WebPro > Screener > Market Screener (FA & TA) > select BURSA > add criteria

A. Criteria

- > click Add Criteria
- Fundamental Analysis Conditions tab > select (i) Revenue
- Technical Analysis Conditions tab select (ii) Average Volume
- Prices & Other Conditions tab > select (iii) Last Done Price
- Prices & Other Conditions tab > select (iv) Is Shariah Compliant
- Technical Analysis Conditions tab select (v) RSI Overbought
- Technical Analysis Conditions tab select (vi) Moving Average Below Close
- Technical Analysis Conditions tab select (vii) CCI Overbought

B. Conditions (Criteria Filters)

1. Revenue ("000) - select (more than) type (1) for the past select (1) financial year(s)
2. Average Volume - type (1) days average volume greater than type (10000) lots
3. Last Done Price - select (more than) type (0.3)
4. Is Shariah Compliant - select Yes
5. RSI Overbought - select RSI 1 above 99 for 1 days
6. Moving Average Below Close - select (MA) type (10) below close price for type (1) days
7. CCI Overbought - select CCI (2) above (0) for (1) days

- > click Save Template > Create New Template type (Shariah Momentum Up Stocks) > click Create
- > click Save Template as > select Shariah Momentum Up Stocks > click Save
- > click Screen Now (may take a few minutes)
- Sort By: Select (Vol) Select (Desc)
- Mouse over stock name > Charts > click C² Charts tab or Volume Distribution

CBH ENGINEERING HOLDING BERHAD (0339) C² Chart

Analysis

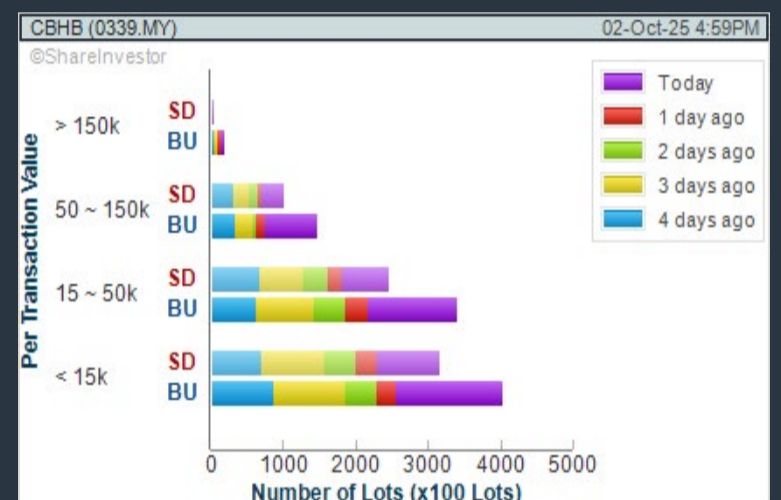

SNS NETWORK TECHNOLOGY BERHAD (0259) C² Chart

Analysis



INARI AMERTRON BERHAD (0166) C² Chart

Analysis

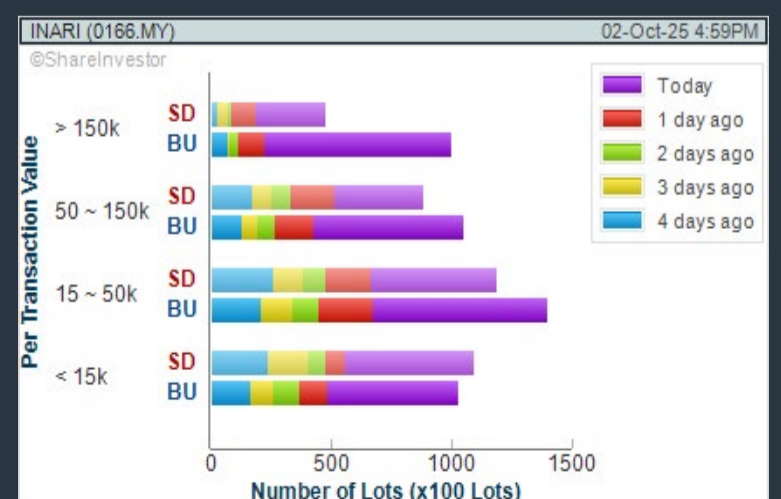

Disclaimer: The information on this page is provided as a service to readers. It does not constitute financial advice and/or any investment recommendations. Past performance is not indicative of future results. We assume no liability for damages resulting from or arising out of the use of such information. It would be best if you did your own research to make your personal investment decisions wisely or consult a licenced investment advisor.

Price & Volume Distribution Charts (as at Yesterday)

Technical Analysis

DEFINITION: Stocks with Technical Analysis showing 5-days & 10-days Moving Average Price below Close over past 1 days and with Volume Spike

CHART GUIDE: Volume Distribution Chart is a statistical interpretation of the current sentiment on each stock in graphical format. The highest bar categorized as >150k is likely to be traded by institutions or super dealers, while the lowest bar categorized as <15k usually represents retail investors. "Buy Up" refers to more buyers snatching up the lots queued at selling price. "Sell Down" refers to sellers selling their shares to the buying queue.



ShareInvestor WebPro > Screener > Market Screener (FA & TA) > select BURSA > add criteria

A. Criteria

- > click Add Criteria
- Technical Analysis Conditions tab select (i) Moving Average Below Close (ii) Volume Spike
- Fundamental Analysis Conditions tab >select (iii) Revenue
- Prices & Other Conditions tab > select (iv) Is Shariah Compliant
- Technical Analysis Conditions tab select (v) Moving Average Below Close
- Prices & Other Conditions tab > select (vi) Last Done Price
- Technical Analysis Conditions tab select (vii) Moving Average Below Close

B. Conditions (Criteria Filters)

1. Moving Average Below Close - select (MA) type (5) below close price for type (3) days
2. Volume Spike - Volume type (1) greater than type (5) days average
3. Revenue ("000) - select (more than) type (1) for the past select (1) financial year(s)
4. Is Shariah Compliant - select NO
5. Moving Average Below Close - select (MA) type (10) below close price for type (1) days
6. Last Done Price - select (more than) type (0.3)
7. Moving Average Below Close - select (EMA) type (5) below close price for type (1) days

- > click Save Template > Create New Template type (Non-Shariah Hot Stocks) > click Create
- > click Save Template as > select Non-Shariah Hot Stocks > click Save
- > click Screen Now (may take a few minutes)
- Sort By: Select (Vol) Select (Desc)
- Mouse over stock name > Charts > click C² Charts tab or Volume Distribution

CIMB GROUP HOLDINGS BERHAD (1023)

C² Chart

Analysis

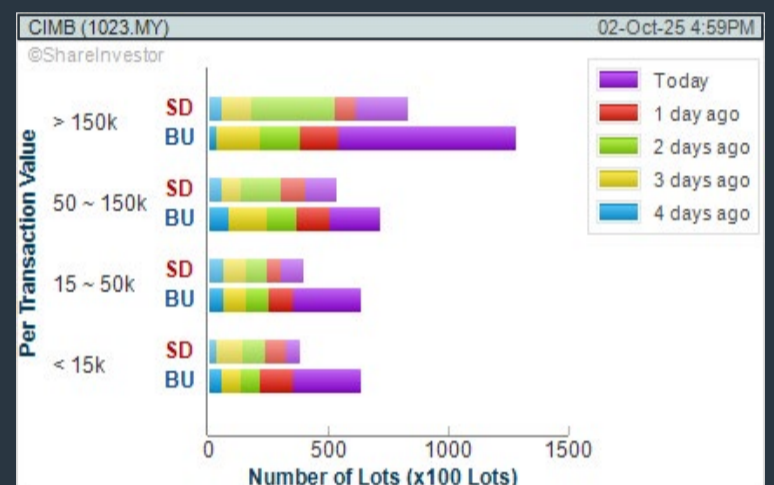
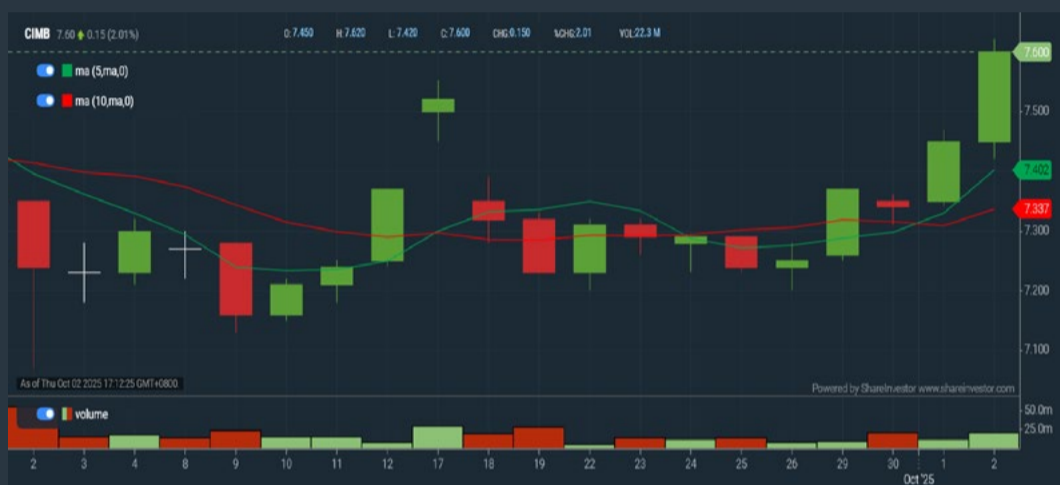

YTL CORPORATION BHD (4677)

C² Chart

Analysis

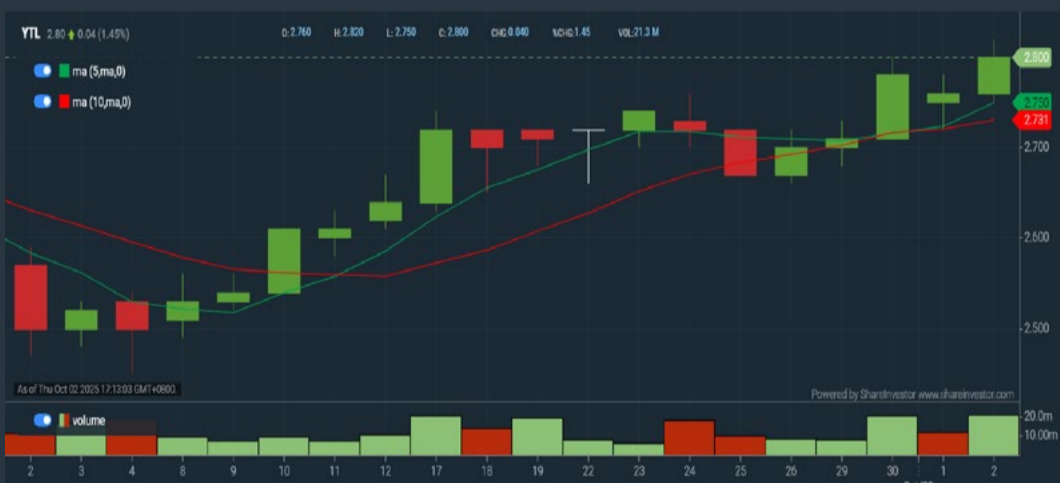

YTL POWER INTERNATIONAL BHD (6742)

C² Chart

Analysis

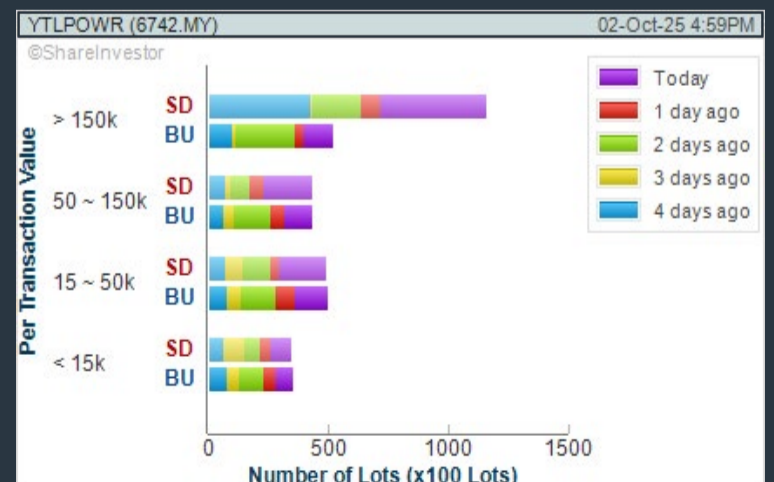

Disclaimer: The information on this page is provided as a service to readers. It does not constitute financial advice and/or any investment recommendations. Past performance is not indicative of future results. We assume no liability for damages resulting from or arising out of the use of such information. It would be best if you did your own research to make your personal investment decisions wisely or consult a licenced investment advisor.

Price & Volume Distribution Charts (Over 3 trading days as at Yesterday)

Technical Analysis

DEFINITION: Stocks with Technical Analysis showing Bullish Momentum and Price Uptrend

CHART GUIDE: Volume Distribution Chart is a statistical interpretation of the current sentiment on each stock in graphical format. The highest bar categorized as >150k is likely to be traded by institutions or super dealers, while the lowest bar categorized as <15k usually represents retail investors. "Buy Up" refers to more buyers snatching up the lots queued at selling price. "Sell Down" refers to sellers selling their shares to the buying queue.



ShareInvestor WebPro > Screener > Market Screener (FA & TA) > select BURSA > add criteria

A. Criteria

- > click Add Criteria
- Fundamental Analysis Conditions tab > select (i) Revenue
- Technical Analysis Conditions tab select (ii) Moving Average Below Close
- Technical Analysis Conditions tab select (iii) Average Volume
- Prices & Other Conditions tab > select (iv) Last Done Price
- Technical Analysis Conditions tab select (v) Moving Average Below Close
- Technical Analysis Conditions tab select (v) Moving Average Bullish Crossover

B. Conditions

1. Revenue - select (more than) type (1) for the past select (1) financial year(s)
2. Moving Average Below Close - select (MA) type (20) below close price for type (1) days
3. Average Volume - type (5) days average volume type (10000) lots
4. Last Done Price - select (more than) type (0.3)
5. Moving Average Below Close - select (MA) type (10) below close price for type (1) days
6. Moving Average Bullish Crossover - select (MA) type (5) crossed above select (MA) type (10)

> click Save Template > Create New Template type (Non-Shariah Up-Trending Stocks) > click Create Click Save Template As > select Non-Shariah Up Trending Stocks > click Save > click Screen Now (may take a few minutes) Sort By: Select (Vol) Select (Desc) Mouse over stock name > Charts > click C² Charts tab or Volume Distribution

JCY INTERNATIONAL BERHAD (5161)

C² Chart

Analysis

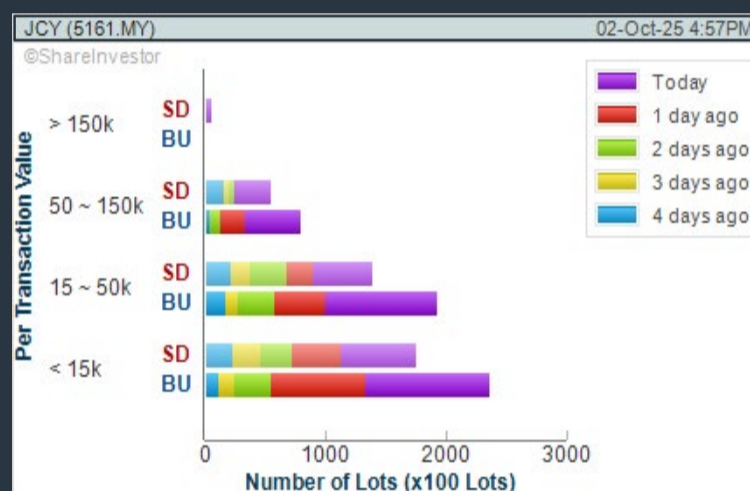

VITROX CORPORATION BHD (0097)

C² Chart

Analysis

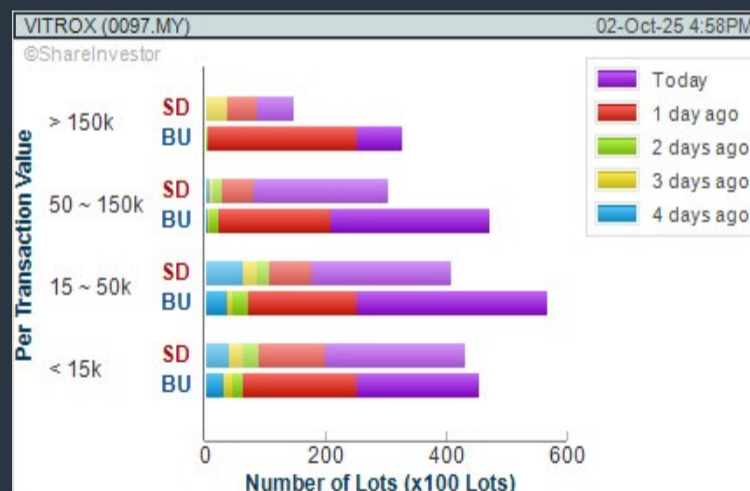

YTL POWER INTERNATIONAL BHD (6742)

C² Chart

Analysis

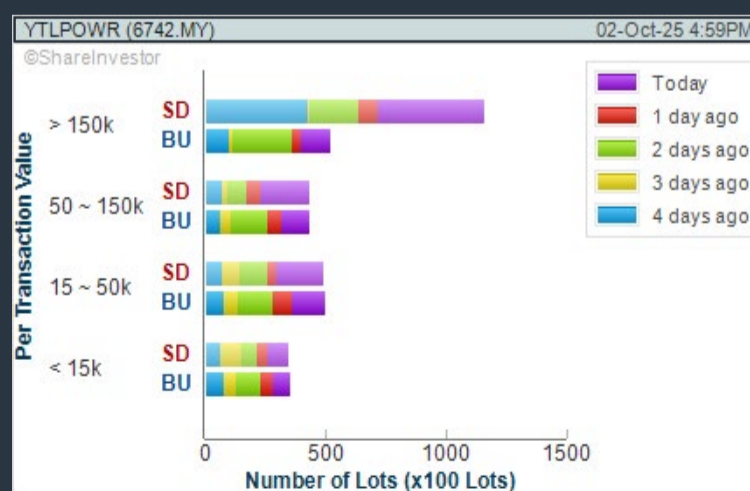

Disclaimer: The information on this page is provided as a service to readers. It does not constitute financial advice and/or any investment recommendations. Past performance is not indicative of future results. We assume no liability for damages resulting from or arising out of the use of such information. It would be best if you did your own research to make your personal investment decisions wisely or consult a licenced investment advisor.

SHAREINVESTOR[®]
An AlphaInvest Company

We're Officially on TikTok & Instagram!

Follow us now for more information!

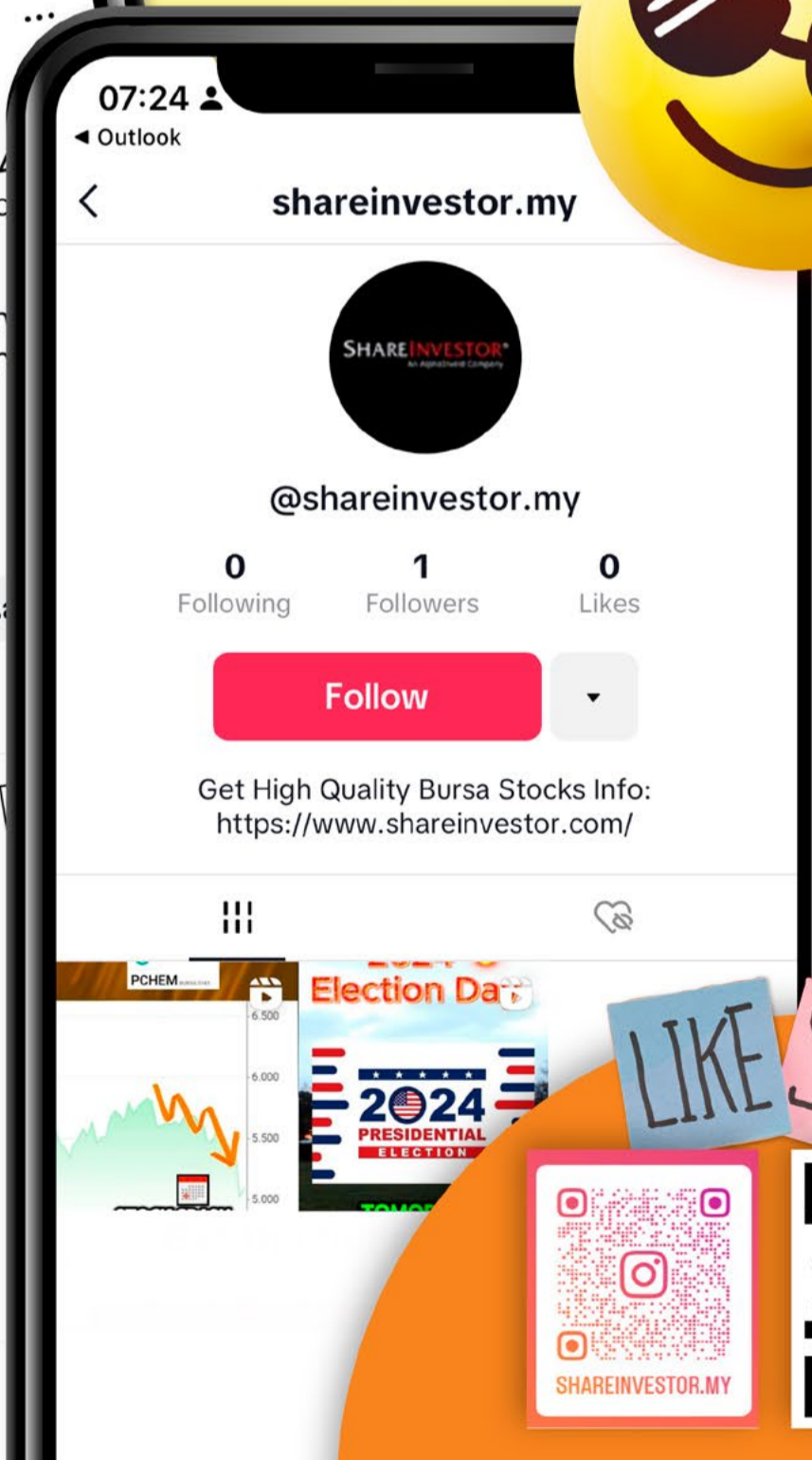
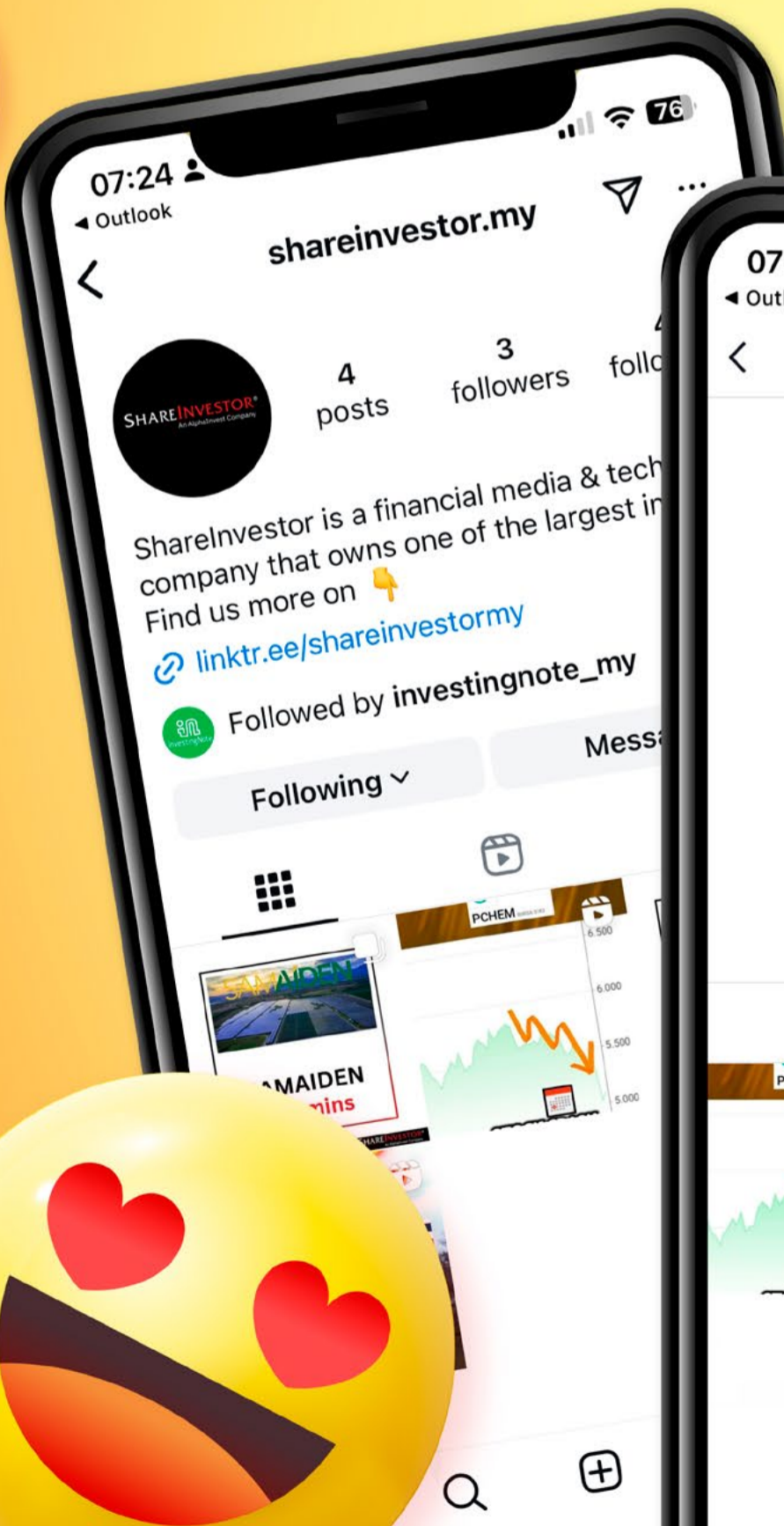

LIKE SHARE

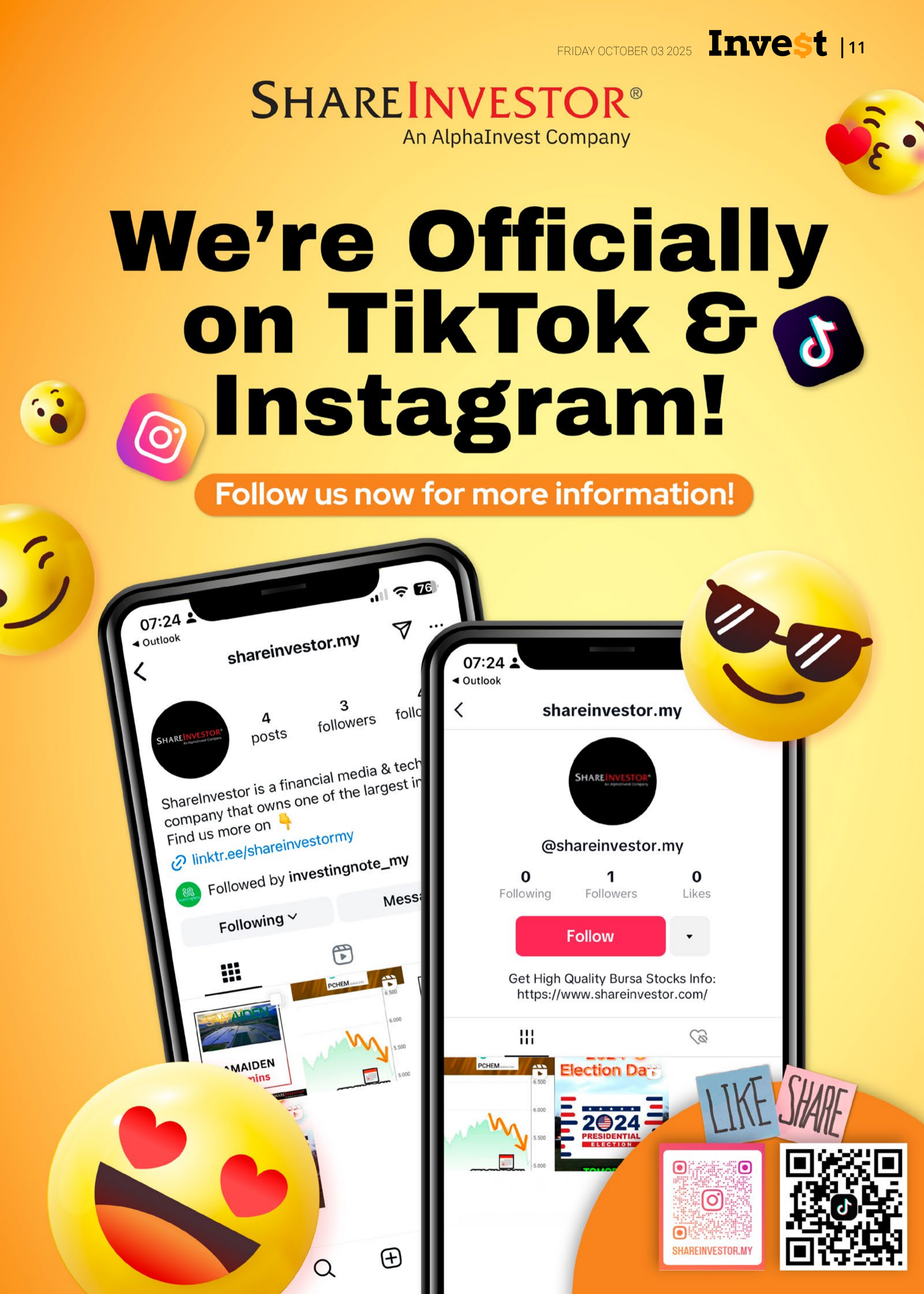

Price & Total Shareholder Return (as at Yesterday)

Fundamental Analysis

DEFINITION: Share price of a company trading at a lower price as compared to its fundamentals (FA) such as financial performance and dividend, allowing it to be attractive to value investors.

CHART GUIDE: Total Shareholder Return (TSR) combines share price appreciation and dividend distributions paid to show the total return to the shareholder expressed as a percentage.



ShareInvestor WebPro > Screener > Market Screener (FA & TA) > select BURSA > add criteria

A. Criteria

- > click Add Criteria
- Fundamental Analysis Conditions tab (i) Price Earnings Ratio
- Fundamental Analysis Conditions tab >select (ii) CAGR of Net Earnings
- Fundamental Analysis Conditions tab >select (iii) Net Debt To Equity
- Fundamental Analysis Conditions tab >select (iv) Return On Equity (ROE)

B. Conditions

1. Price Earnings Ratio - select (less than) type (15) times now
2. CAGR of Net Earnings - select (more than) type (10) % for the past type (3) financial year(s)
3. Net Debt To Equity – select (less than) type (1) for the past select (1) financial year(s)
4. Return On Equity (ROE) – select (more than) type (10) % for the past select (1) financial year(s)

- > click Save Template > Create New Template type (Value Stock) > click Create
- > click Save Template as > select Value Companies > click Save
- > click Screen Now (may take a few minutes)
- Sort by: Select (PE Ratio) Select (Ascending)
- > Mouse over stock name > Factsheet > looking for Total Shareholder Return
- > Mouse over stock name > Charts > click C2 Charts tab

MATRIX PARKING SOLUTION HOLDINGS BERHAD (03019)

C² Chart

Analysis



Period	Dividend Received	Capital Appreciation	Total Shareholder Return
Short Term Return	17Sep	-	-
	10Sep	-	-
	23Sep	-	-
Medium Term Return	23Oct	-0.005	-0.25%
	8Nov	-0.005	-0.25%
	17Nov	0.005	0.25%
	7Dec	-0.005	-0.25%
Long Term Return	27Dec	0.005	0.25%
	9Jan	-0.005	-0.25%
Annualized Return	Annualized	-	-0.25%

INGENIEUR GUDANG BERHAD (5178)

C² Chart

Analysis



Period	Dividend Received	Capital Appreciation	Total Shareholder Return
Short Term Return	12Oct	0.005	0.20%
	10Sep	0.005	0.20%
	23Sep	-	-
Medium Term Return	30Nov	-	-
	8Dec	-0.005	-0.20%
	17Dec	-0.005	-0.20%
Long Term Return	27Dec	-0.005	-0.20%
	9Jan	-0.005	-0.20%
Annualized Return	Annualized	-	-0.20%

MUDAJAYA GROUP BHD (5085)

C² Chart

Analysis



Period	Dividend Received	Capital Appreciation	Total Shareholder Return
Short Term Return	13Oct	-0.005	-0.5%
	10Sep	-0.010	-1.0%
	23Sep	-0.010	-1.0%
Medium Term Return	30Nov	-0.005	-0.5%
	8Dec	-0.010	-1.0%
	17Dec	0.005	0.5%
Long Term Return	27Dec	-0.010	-1.0%
	9Jan	0.010	1.0%
	27Dec	0.010	1.0%
Annualized Return	Annualized	-	-0.5%

Disclaimer: The information on this page is provided as a service to readers. It does not constitute financial advice and/or any investment recommendations. Past performance is not indicative of future results. We assume no liability for damages resulting from or arising out of the use of such information. It would be best if you did your own research to make your personal investment decisions wisely or consult a licenced investment advisor.

Price & Total Shareholder Return (as at Yesterday)

Fundamental Analysis

DEFINITION: Company revenue is growing and making good quality of earnings with positive Free Cash Flow.

CHART GUIDE: Total Shareholder Return (TSR) combines share price appreciation and distributions paid to show the total return to the shareholder expressed as a percentage.



ShareInvestor WebPro > Screener > Market Screener (FA & TA) > select BURSA > add criteria

A. Criteria

1. Fundamental Analysis Conditions tab >select (i) Free Cash Flow, (ii) Revenue Growth, (iii) Gross Profit (Earnings) Margin, (iv) Quality of Earnings, (v) Total Shareholder Returns, > click Add Criteria
2. Fundamental Analysis Conditions tab >select (vi) Total Shareholder Returns > click Add Criteria

B. Conditions (Criteria Filters)

1. Free Cash Flow - select (more than) type (1) for the past select (1) financial year(s)
2. Revenue Growth - select (more than) type (1) for the past select (1) financial year(s)
3. Gross Profit (Earnings) Margin - select (more than) type (30) % for the past select (1) financial year(s)
4. Quality of Earnings - select (more than) type (1) for the past select (1) financial year(s)
5. Total Shareholder Return - select (more than) type (5) % for the past select (3) financial year(s)
6. Total Shareholder Return - select (more than) type (5) % for the past select (5) financial year(s)

- > click Save Template > Create New Template type (Growth Companies) > click Create
- > click Save Template as > select Growth Companies > click Save
- > click Screen Now (may take a few minutes)
- > Sort By: Select (Revenue Growth) Select (Desc)
- > Mouse over stock name > Factsheet > looking for Total Shareholder Return

COUNTRY VIEW BHD (5049)

C² Chart

Analysis



Period	Dividend Received	Capital Appreciation	Total Shareholder Return
Short Term Return	10Days	-0.02	-0.6%
	10Days	-0.02	-0.6%
	20Days	-0.02	-0.6%
Medium Term Return	3Months	0.00	-0.9%
	6Months	0.00	-0.6%
	1Year	0.42	+13.3%
Long Term Return	2Years	0.50	+15.3%
	3Years	0.50	+13.2%
	5Years	0.70	+18.8%
Annualized Return	Annualized	-	+13.2%

IDB TECHNOLOGIES BERHAD (03030)

C² Chart

Analysis

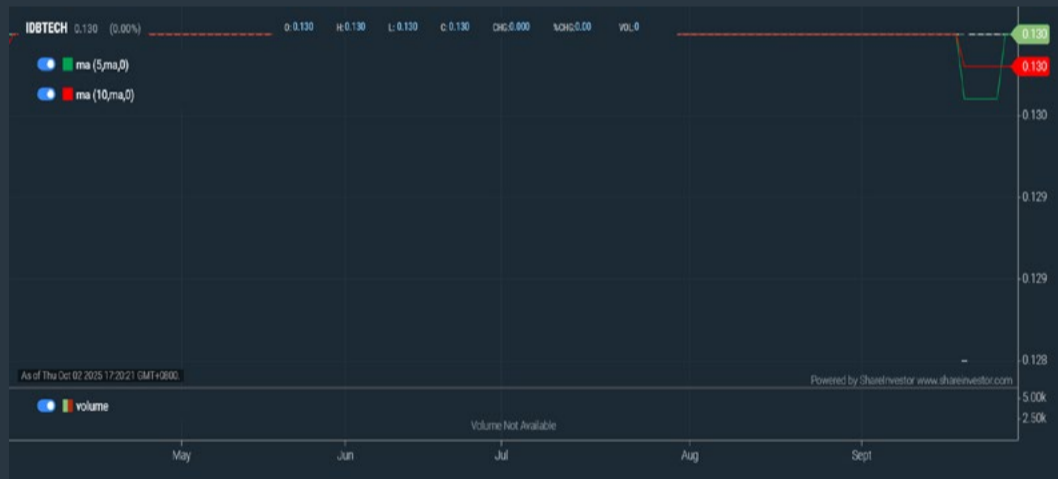

Period	Dividend Received	Capital Appreciation	Total Shareholder Return
Short Term Return	10Days	-	-
	10Days	0.00	+0.0%
	20Days	0.00	+0.0%
Medium Term Return	3Months	0.00	+0.0%
	6Months	0.00	+0.0%
	1Year	0.00	+0.0%
Long Term Return	2Years	0.00	+0.0%
	3Years	0.00	+0.0%
	5Years	0.00	+0.0%
Annualized Return	Annualized	-	+0.0%

CHIN TECK PLANTATIONS BHD (1929)

C² Chart

Analysis



Period	Dividend Received	Capital Appreciation	Total Shareholder Return
Short Term Return	10Days	-	-0.1%
	10Days	-	-0.1%
	20Days	-	-0.1%
Medium Term Return	3Months	0.00	+0.0%
	6Months	0.00	+0.0%
	1Year	0.00	+0.0%
Long Term Return	2Years	0.00	+0.0%
	3Years	0.00	+0.0%
	5Years	0.00	+0.0%
Annualized Return	Annualized	-	+0.0%

Disclaimer: The information on this page is provided as a service to readers. It does not constitute financial advice and/or any investment recommendations. Past performance is not indicative of future results. We assume no liability for damages resulting from or arising out of the use of such information. It would be best if you did your own research to make your personal investment decisions wisely or consult a licenced investment advisor.

Tired of low returns? Let's talk high-paying Dividends!

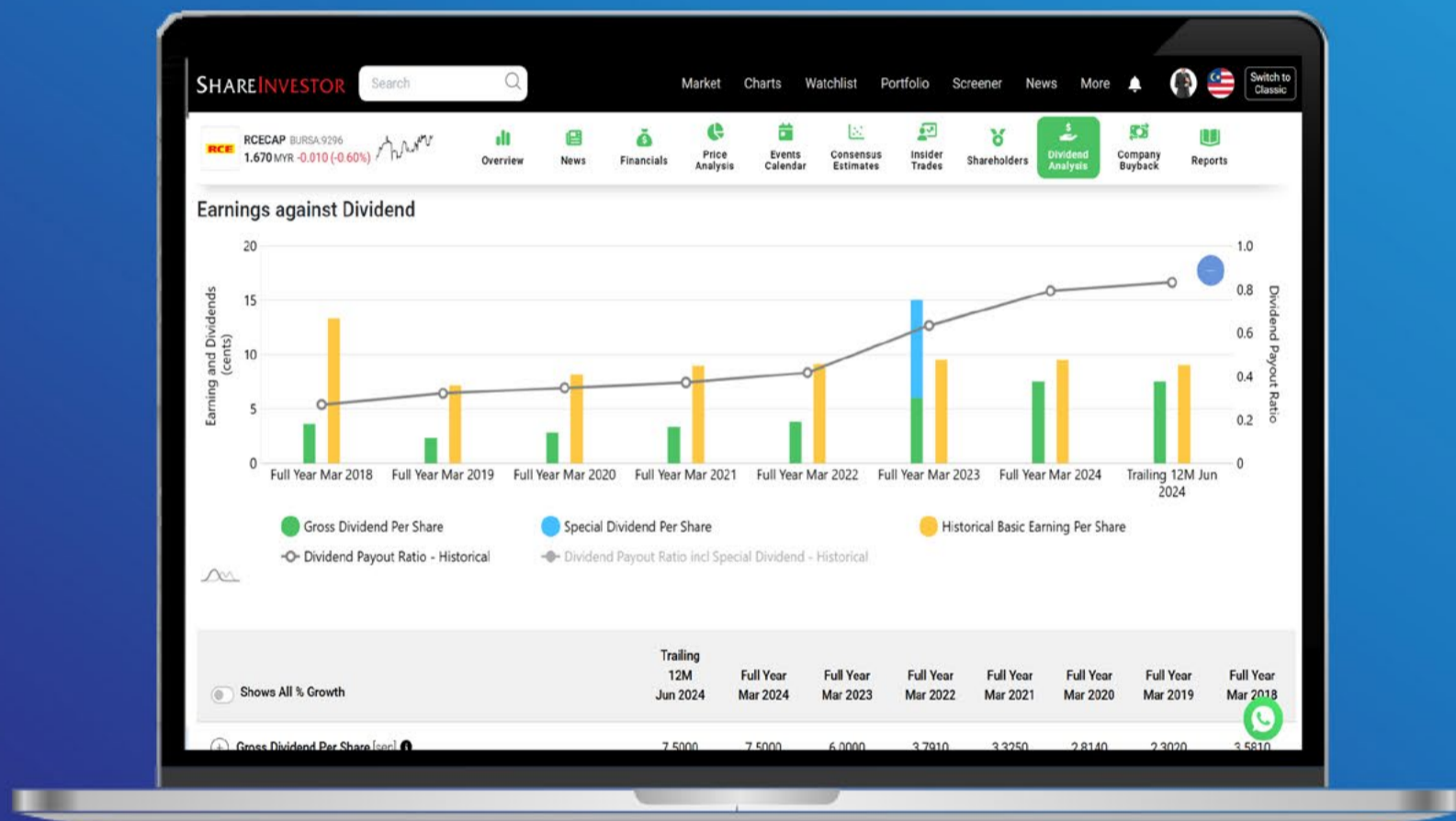

✓ **Top Dividend Picks Right Now**

✓ **Insider Tips** – Advanced strategies for experienced investors

✓ **Easy-to-Follow Tutorial**

Get the most out of dividends, use our Dividend Analysis function –
Click to Watch Our Tutorial Below!

Upgrade Your Dividend Strategy Here



Price & Total Shareholder Return (as at Yesterday)

Fundamental Analysis

DEFINITION: Company is paying out dividend with low or moderate leverage.

CHART GUIDE: Total Shareholder Return (TSR) combines share price appreciation and distributions paid to show the total return to the shareholder expressed as a percentage.



ShareInvestor WebPro > Screener > Market Screener (FA & TA) > select BURSA > add criteria
A. Criteria
 > click Add Criteria
 • Fundamental Analysis Conditions tab >select (i) Dividend Yield (Historical)
 • Fundamental Analysis Conditions tab >select (ii) Dividend Payout (Historical)
 • Fundamental Analysis Conditions tab >select (iii) Total Debt To Equity
 • Fundamental Analysis Conditions tab >select (iv) Total Shareholder Returns
 • Fundamental Analysis Conditions tab >select (v) Total Shareholder Returns
 • Fundamental Analysis Conditions tab / >select (vi) CAGR of Dividend Per Share

• Fundamental Analysis Conditions tab >select (vii) CAGR of Dividend Per Share

B. Conditions (Criteria Filters)

1. Dividend Yield - select (more than) type (1) % for the past select (1) financial year(s)
2. Dividend Payout (Historical) - select (between) type (0.5) to type (1) times for the past select (1) financial year(s)
3. Total Debt to Equity - select (less than) type (1) for the past select (1) financial year(s)
4. Total Shareholder Return - select (more than) type (5) % for the past select (3) financial year(s)
5. Total Shareholder Return - select (more than) type (5) % for the past select (5) financial year(s)

6. CAGR of Dividend Per Share - select (less than) type (30) % for the past select (5) financial year(s)
7. CAGR of Dividend Per Share - select (more than) type (1) % for the past select (5) financial year(s)

- > click Save Template > Create New Template type (Dividend Companies) > click Create
- > click Save Template as > select Dividend Companies > click Save
- > click Screen Now (may take a few minutes)
- > Sort By: Select (Dividend Yield) Select (Desc)
- > Mouse over stock name > Factsheet > looking for Total Shareholder Return

DELEUM BHD (5132)

C² Chart



Analysis

Period	Dividend Received	Capital Appreciation	Total Shareholder Return
Short Term Return	15Dec	-	-42.0%
	10Dec	-	-1.0%
	20Dec	0.00	-4.8%
Medium Term Return	11Mar	0.00	-10.0%
	11Mar	0.00	-1.4%
	11Mar	0.00	-4.0%
Long Term Return	21Mar	0.00	+5.5%
	21Mar	0.00	+6.0%
	21Mar	0.00	+6.7%
Annualized Return	Annualized	-	+6.6%

CSC STEEL HOLDINGS BERHAD (5094)

C² Chart



Analysis

Period	Dividend Received	Capital Appreciation	Total Shareholder Return
Short Term Return	17Sep	-	+6.6%
	10Dec	-	+3.6%
	20Dec	-	+6.6%
Medium Term Return	30Nov	-	+6.6%
	9Nov	0.00	+3.6%
	11Mar	0.00	+6.6%
Long Term Return	21Mar	0.00	+6.6%
	21Mar	0.00	+6.6%
	21Mar	0.00	+6.6%
Annualized Return	Annualized	-	+6.6%

GAS MALAYSIA BERHAD (5209)

C² Chart



Analysis

Period	Dividend Received	Capital Appreciation	Total Shareholder Return
Short Term Return	15Dec	-	+6.6%
	10Dec	-	+6.6%
	20Dec	-	+6.6%
Medium Term Return	10Mar	-	+6.6%
	11Mar	0.00	+6.6%
	21Mar	0.00	+6.6%
Long Term Return	21Mar	0.00	+6.6%
	21Mar	0.00	+6.6%
	21Mar	0.00	+6.6%
Annualized Return	Annualized	-	+6.6%

Disclaimer: The information on this page is provided as a service to readers. It does not constitute financial advice and/or any investment recommendations. Past performance is not indicative of future results. We assume no liability for damages resulting from or arising out of the use of such information. It would be best if you did your own research to make your personal investment decisions wisely or consult a licenced investment advisor.

Week: 26 Sep 2025 - 2 Oct 2025

More Brokers' Call 

AMINVESTMENT BANK <small>... See More</small>	Call	Target Price	Release Date
Infomina Berhad (0265)	BUY	RM1.70	29 Sep 25
Kim Loong Resources Berhad (5027)	BUY	RM2.91	30 Sep 25
Lim Seong Hai Capital Berhad (0351)	BUY	RM3.00	01 Oct 25
APEX SECURITIES <small>... See More</small>	Call	Target Price	Release Date
Kim Loong Resources Berhad (5027)	HOLD	RM2.10	30 Sep 25
Hong Leong Investment Bank <small>... See More</small>	Call	Target Price	Release Date
MCE Holdings Berhad (7004)	BUY	RM2.40	29 Sep 25
Gamuda Berhad (5398)	BUY	RM6.88	30 Sep 25
V.S. Industry Berhad (6963)	HOLD	RM0.54	01 Oct 25
KENANGA <small>... See More</small>	Call	Target Price	Release Date
Fraser & Neave Holdings Bhd (3689)	OUTPERFORM	RM30.70	26 Sep 25
Gamuda Berhad (5398)	OUTPERFORM	RM2.08	29 Sep 25
Samaiden Group Berhad (0223)	OUTPERFORM	RM6.13	30 Sep 25
MALACCA SECURITIES <small>... See More</small>	Call	Target Price	Release Date
Inta Bina Group Berhad (0192)	BUY	RM0.76	29 Sep 25
MIDF <small>... See More</small>	Call	Target Price	Release Date
Fraser & Neave Holdings Bhd (3689)	BUY	RM32.08	26 Sep 25
Gamuda Berhad (5398)	BUY	RM6.35	30 Sep 25
KPJ Healthcare Berhad (5878)	NEUTRAL	RM2.65	02 Oct 25
PUBLIC INVESTMENT BANK <small>... See More</small>	Call	Target Price	Release Date
Farm Price Holdings Berhad (0304)	OUTPERFORM	RM0.50	01 Oct 25
V.S. Industry berhad (6963)	NEUTRAL	RM0.64	01 Oct 25
UOB KAY HIAN <small>... See More</small>	Call	Target Price	Release Date
Vantris Energy Berhad (5218)	BUY	RM0.80	30 Sep 25
V.S. Industry berhad (6963)	BUY	RM0.76	01 Oct 25

Disclaimer: InveSt does not accept any liability whatsoever for any direct, indirect or consequential losses (including loss of profit) or damages that may arise from the use of information or opinions in this publication. The information and opinions in InveSt are not to be considered as an offer to sell or buy any of the securities discussed. Opinions expressed are subject to change without notice. The Brokers may, from time to time, have interests or positions in the securities mentioned. For the full report on each item listed on this page, please visit https://www.shareinvestor.com/my/brokers_call.

DEFINITION: Top 10 stocks with Technical Analysis plus Pattern Matching by 60 pre-defined indicators by the system showing a higher probability of bullish sentiment on the share price.



ShareInvestor WebPro > Screener > Predefined TA Screens > select market BURSA > Most Long Signals > click Scan Results or mouse over each company

EPICON BERHAD (4847.MY)

EPICON

Price updated at 02 Oct 2025 16:50

Last: 0.145	Change: -0.005	Volume: 5,848
	Change (%): -3.33	Range: 0.140 - 0.150

TA Scanner Results based on historical data up to 02 Oct 2025

Condition	Signal	Explanation
Bollinger Band: Bullish Long Term Volatility Breakout and Trending	Long	"1. Close price above upper bollinger band(33,1). 2. Volume above average volume(50). 3. Average volume(50) is above 300,000."
Bollinger Band: Bullish Short Term Volatility Breakout and Trending	Long	"1. Close price above upper bollinger band(33,1). 2. Volume above average volume(10). 3. Average volume(10) is above 300,000."
MA: Bullish Price Crossover	Long	"1. Close price crossed above MA(40) within the last 1 day. 2. Previous day close price is below the MA(10) for the last 5 days"
MACD: Bullish MACD Crossover	Long	"1. MACD(12,26) diff line crossed above the MACD(12,26) signal line. 2. MACD Histogram(12,26) is above 0."
RSI: Short Term RSI 50 Bullish Crossover	Long	"1. RSI(20) crossed above 50 within the last 1 day and RSI(20) 1 day ago below 50 for the last 5 days. 2. Volume above average volume(125). 3. Average volume(5) is above 100,000."

EDELTEQ HOLDINGS BERHAD (0278.MY)

EDELTEQ

Price updated at 02 Oct 2025 16:59

Last: 0.465	Change: +0.005	Volume: 52,067
	Change (%): +1.09	Range: 0.460 - 0.480

TA Scanner Results based on historical data up to 02 Oct 2025

Condition	Signal	Explanation
Bollinger Band: Bullish Long Term Volatility Breakout and Trending	Long	"1. Close price above upper bollinger band(33,1). 2. Volume above average volume(50). 3. Average volume(50) is above 300,000."
Bollinger Band: Bullish Short Term Volatility Breakout and Trending	Long	"1. Close price above upper bollinger band(33,1). 2. Volume above average volume(10). 3. Average volume(10) is above 300,000."
Bollinger Band: High Above Upper Bollinger Band	Neutral	"1. High above upper bollinger band(14,2). 2. Average volume(5) is above 100,000."
Donchian Channels: High Above Upper Donchian Channels	Long	High crossed above the upper Donchian Channel(14,4)
MACD: Bullish MACD Crossover	Long	"1. MACD(12,26) diff line crossed above the MACD(12,26) signal line. 2. MACD Histogram(12,26) is above 0."
Price: New 52 Week High	Long	"1. Stock reach a new 52 week high. 2. Average volume(30) is above 50000."
Williams %R: Bearish Williams %R	Short	"1. Williams %R(26) between 0 and -20. 2. Average volume(5) is above 100,000."

MINOX INTERNATIONAL GROUP BERHAD (0288.MY)

MINOX

Price updated at 02 Oct 2025 16:55

Last: 0.245	Change: -	Volume: 12,573
	Change (%): -	Range: 0.240 - 0.250

TA Scanner Results based on historical data up to 02 Oct 2025

Condition	Signal	Explanation
Bollinger Band: Bullish Long Term Volatility Breakout and Trending	Long	"1. Close price above upper bollinger band(33,1). 2. Volume above average volume(50). 3. Average volume(50) is above 300,000."
Bollinger Band: Bullish Short Term Volatility Breakout and Trending	Long	"1. Close price above upper bollinger band(33,1). 2. Volume above average volume(10). 3. Average volume(10) is above 300,000."
Bollinger Band: High Above Upper Bollinger Band	Neutral	"1. High above upper bollinger band(14,2). 2. Average volume(5) is above 100,000."
DM: Bullish Directional Movement	Long	-DI(14) crossed below +DI(14)
Donchian Channels: High Above Upper Donchian Channels	Long	High crossed above the upper Donchian Channel(14,4)
MACD: Bullish MACD Crossover	Long	"1. MACD(12,26) diff line crossed above the MACD(12,26) signal line. 2. MACD Histogram(12,26) is above 0."
Parabolic SAR: Bearish Parabolic SAR Reversal	Neutral	"1. Parabolic SAR 1 day ago above close price 1 day ago for the last 5 days. 2. Parabolic SAR below close price"
Volume: Volume Spike	Long	"1. Volume is more than 500% above average volume(10). 2. Volume above 200000. 3. Close price above 0.10"
Williams %R: Bearish Williams %R	Short	"1. Williams %R(26) between 0 and -20. 2. Average volume(5) is above 100,000."

TSH RESOURCES BHD (9059.MY)

TSH

Price updated at 02 Oct 2025 16:59

Last: 1.170	Change: +0.020	Volume: 33,097
	Change (%): +1.74	Range: 1.150 - 1.190

TA Scanner Results based on historical data up to 02 Oct 2025

Condition	Signal	Explanation
Bollinger Band: Bullish Lower Bollinger Band Support	Long	"1. Low 1 day ago below lower bollinger band(20,2). 2. Close above close 1 day ago. 3. Average volume(5) is above 100,000."
DM: Bullish Directional Movement	Long	-DI(14) crossed below +DI(14)
MA: Long Term Bullish Moving Average Crossover	Long	MA(50) crossed above MA(200) within the last 1 day.
Volume: 5 Days large value Buy Up trade	Long	"1. 150K value Buy Up greater than Sell Down by 20% for 5 days. 2. 50K-100K value Buy Up greater than Sell Down by 20% for 5 days. 3. Average volume(10) is above 1000000"
Williams %R: Bullish Williams %R	Long	"1. Williams %R(26) between -80 and -100. 2. Average volume(5) is above 100,000."

Disclaimer: The information on this page is provided as a service to readers. It does not constitute financial advice and/or any investment recommendations. Past performance is not indicative of future results. We assume no liability for damages resulting from or arising out of the use of such information. It would be best if you did your own research to make your personal investment decisions wisely or consult a licenced investment advisor.



FRONTKEN CORPORATION BHD (0128.MY)

FRONTKN

Price updated at 02 Oct 2025 16:59

Last: 4.380	Change: +0.080	Volume: 77,987
	Change (%): +1.86	Range: 4.300 - 4.430

TA Scanner Results based on historical data up to 02 Oct 2025

Condition	Signal	Explanation
Bollinger Band: Bullish Lower Bollinger Band Support	Long	"1. Low 1 day ago below lower bollinger band(20,2). 2. Close above close 1 day ago. 3. Average volume(5) is above 100,000."
Bollinger Band: Low Below Lower Bollinger Band	Neutral	"1. Low below lower bollinger band(14,2). 2. Average volume(5) is above 100,000."
DM: Bullish Directional Movement	Long	-DI(14) crossed below +DI(14)
MA: Bullish Price Crossover	Long	"1. Close price crossed above MA(40) within the last 1 day. 2. Previous day close price is below the MA(10) for the last 5 days"
Volume: 10 Days large value Buy Up trade	Long	"1. 150K value Buy Up greater than Sell Down by 20% for 10 days. 2. 50K-100K value Buy Up greater than Sell Down by 20% for 10 days. 3. Average volume(10) is above 1000000"
Volume: 5 Days large value Buy Up trade	Long	"1. 150K value Buy Up greater than Sell Down by 20% for 5 days. 2. 50K-100K value Buy Up greater than Sell Down by 20% for 5 days. 3. Average volume(10) is above 1000000"



ELRIDGE ENERGY HOLDINGS BERHAD (0318.MY)

ELRIDGE

Price updated at 02 Oct 2025 16:57

Last: 0.720	Change: -0.005	Volume: 13,406
	Change (%): -0.69	Range: 0.720 - 0.725

TA Scanner Results based on historical data up to 02 Oct 2025

Condition	Signal	Explanation
Donchian Channels: High Above Upper Donchian Channels	Long	High crossed above the upper Donchian Channel(14,4)
MA: Short Term Bullish Moving Average Crossover	Long	MA(10) crossed above MA(15) within the last 1 day.
Price: New 52 Week High	Long	"1. Stock reach a new 52 week high. 2. Average volume(30) is above 50000."
Volume: 10 Days large value Buy Up trade	Long	"1. 150K value Buy Up greater than Sell Down by 20% for 10 days. 2. 50K-100K value Buy Up greater than Sell Down by 20% for 10 days. 3. Average volume(10) is above 1000000"
Volume: 5 Days large value Buy Up trade	Long	"1. 150K value Buy Up greater than Sell Down by 20% for 5 days. 2. 50K-100K value Buy Up greater than Sell Down by 20% for 5 days. 3. Average volume(10) is above 1000000"
Williams %R: Bearish Williams %R	Short	"1. Williams %R(26) between 0 and -20. 2. Average volume(5) is above 100,000."

Disclaimer: The information on this page is provided as a service to readers. It does not constitute financial advice and/or any investment recommendations. Past performance is not indicative of future results. We assume no liability for damages resulting from or arising out of the use of such information. It would be best if you did your own research to make your personal investment decisions wisely or consult a licenced investment advisor.



BRIGHT PACKAGING INDUSTRY BHD (9938.MY)

BRIGHT

Price updated at 02 Oct 2025 16:52

Last: 0.210	Change: -0.015	Volume: 51,044
	Change (%): -6.67	Range: 0.190 - 0.245

TA Scanner Results based on historical data up to 02 Oct 2025

Condition	Signal	Explanation
Bollinger Band: High Above Upper Bollinger Band	Neutral	"1. High above upper bollinger band(14,2). 2. Average volume(5) is above 100,000."
DM: Bullish Directional Movement	Long	-DI(14) crossed below +DI(14)
Donchian Channels: High Above Upper Donchian Channels	Long	High crossed above the upper Donchian Channel(14,4)
MACD: Bullish MACD Crossover	Long	"1. MACD(12,26) diff line crossed above the MACD(12,26) signal line. 2. MACD Histogram(12,26) is above 0."
Price: New 52 Week High	Long	"1. Stock reach a new 52 week high. 2. Average volume(30) is above 50000."
Volume: Volume Spike	Long	"1. Volume is more than 500% above average volume(10). 2. Volume above 200000. 3. Close price above 0.10"
Williams %R: Bearish Williams %R	Short	"1. Williams %R(26) between 0 and -20. 2. Average volume(5) is above 100,000."



VITROX CORPORATION BHD (0097.MY)

VITROX

Price updated at 02 Oct 2025 16:59

Last: 4.200	Change: +0.250	Volume: 195,949
	Change (%): +6.33	Range: 3.960 - 4.490

TA Scanner Results based on historical data up to 02 Oct 2025

Condition	Signal	Explanation
Bollinger Band: Bullish Long Term Volatility Breakout and Trending	Long	"1. Close price above upper bollinger band(33,1). 2. Volume above average volume(50). 3. Average volume(50) is above 300,000."
Bollinger Band: Bullish Short Term Volatility Breakout and Trending	Long	"1. Close price above upper bollinger band(33,1). 2. Volume above average volume(10). 3. Average volume(10) is above 300,000."
Bollinger Band: High Above Upper Bollinger Band	Neutral	"1. High above upper bollinger band(14,2). 2. Average volume(5) is above 100,000."
DM: Bullish Directional Movement	Long	-DI(14) crossed below +DI(14)
MACD: Bullish MACD Crossover	Long	"1. MACD(12,26) diff line crossed above the MACD(12,26) signal line. 2. MACD Histogram(12,26) is above 0."
Volume: 10 Days large value Buy Up trade	Long	"1. 150K value Buy Up greater than Sell Down by 20% for 10 days. 2. 50K-100K value Buy Up greater than Sell Down by 20% for 10 days. 3. Average volume(10) is above 1000000"
Volume: 5 Days large value Buy Up trade	Long	"1. 150K value Buy Up greater than Sell Down by 20% for 5 days. 2. 50K-100K value Buy Up greater than Sell Down by 20% for 5 days. 3. Average volume(10) is above 1000000"
Volume: Volume Spike	Long	"1. Volume is more than 500% above average volume(10). 2. Volume above 200000. 3. Close price above 0.10"

KHPT HOLDINGS BERHAD (0322.MY)

KHB

Price updated at 02 Oct 2025 16:50

Last: 0.120	Change: -	Volume: 14,228
	Change (%): -	Range: 0.115 - 0.120

TA Scanner Results based on historical data up to 02 Oct 2025

Condition	Signal	Explanation
Bollinger Band: Bullish Long Term Volatility Breakout and Trending	Long	"1. Close price above upper bollinger band(33,1). 2. Volume above average volume(50). 3. Average volume(50) is above 300,000."
Bollinger Band: Bullish Short Term Volatility Breakout and Trending	Long	"1. Close price above upper bollinger band(33,1). 2. Volume above average volume(10). 3. Average volume(10) is above 300,000."
Candlestick: Bullish Engulfing	Long	Bullish: Engulfing
DM: Bullish Directional Movement	Long	-DI(14) crossed below +DI(14)
MACD: Bullish MACD Crossover	Long	"1. MACD(12,26) diff line crossed above the MACD(12,26) signal line. 2. MACD Histogram(12,26) is above 0."
Williams %R: Bearish Williams %R	Short	"1. Williams %R(26) between 0 and -20. 2. Average volume(5) is above 100,000."

Disclaimer: The information on this page is provided as a service to readers. It does not constitute financial advice and/or any investment recommendations. Past performance is not indicative of future results. We assume no liability for damages resulting from or arising out of the use of such information. It would be best if you did your own research to make your personal investment decisions wisely or consult a licenced investment advisor.

SYARIKAT TAKAFUL MALAYSIA KELUARGA BERHAD (6139.MY)

TAKAFUL

Price updated at 02 Oct 2025 16:59

Last: 3.150	Change: -0.010	Volume: 23,841
	Change (%): -0.32	Range: 3.130 - 3.250

TA Scanner Results based on historical data up to 02 Oct 2025

Condition	Signal	Explanation
Bollinger Band: Bullish Long Term Volatility Breakout and Trending	Long	"1. Close price above upper bollinger band(33,1). 2. Volume above average volume(50). 3. Average volume(50) is above 300,000."
Bollinger Band: Bullish Short Term Volatility Breakout and Trending	Long	"1. Close price above upper bollinger band(33,1). 2. Volume above average volume(10). 3. Average volume(10) is above 300,000."
Bollinger Band: High Above Upper Bollinger Band	Neutral	"1. High above upper bollinger band(14,2). 2. Average volume(5) is above 100,000."
CCI: Bearish CCI Overbought And Reversing	Short	"1. CCI(26) above 100 and CCI(26) 1 day ago increasing for the last 3 days. 2. CCI(26) below CCI(26) 1 day ago"
Candlestick: Bullish Engulfing	Long	Bullish: Engulfing
Donchian Channels: High Above Upper Donchian Channels	Long	High crossed above the upper Donchian Channel(14,4)
MA: Short Term Bullish Moving Average Crossover	Long	MA(10) crossed above MA(15) within the last 1 day.
Parabolic SAR: Bearish Parabolic SAR Reversal	Neutral	"1. Parabolic SAR 1 day ago above close price 1 day ago for the last 5 days. 2. Parabolic SAR below close price"
RSI: Short Term RSI 50 Bullish Crossover	Long	"1. RSI(20) crossed above 50 within the last 1 day and RSI(20) 1 day ago below 50 for the last 5 days. 2. Volume above average volume(125). 3. Average volume(5) is above 100,000."
Williams %R: Bearish Williams %R	Short	"1. Williams %R(26) between 0 and -20. 2. Average volume(5) is above 100,000."



Learn how to identify Hot Stocks using Technical Analysis (TA) and Fundamental Analysis (FA)

SIGN UP FOR Invest NOW IT'S FREE!!!

[Click here](#)

Scan me



Via email, every Friday.

Get market moving news and analyses. Regular columns include **Behind The Action** and **From The Observer**

Leaderboard • Shariah Hot Stocks • Shariah Momentum Up Stocks • Non Shariah Hot Stocks • Up Trending Stocks • Growth Stocks • Dividend Stocks • Long Companies • Insider Activity • Investor Relations • Regional Markets





Dato' Eu Hong Chew
Former Group CEO i-Berhad
Non-Executive Director

He has been associated with the Sumurwang Group for many years charting the path for its manufacturing arm, firstly under Dreamland Holdings Berhad and the subsequent acquisition of I-Berhad.

Before that, he was with PA Management Consulting for a decade where he was the Director of Studies for the Cranfield PA MBA Programme in Malaysia.

Educated at the Royal Military College, Dato' Eu has an engineering degree from the University of Glasgow, and a MBA from the University of Bradford, UK.

Is there an investment opportunity in **NetApp?**

SUMMARY

- Despite operating in the high growth enterprise data management and cloud storage markets, NetApp's (**NASDAQ: NTAP**) revenue grew only 1.7% CAGR from 2016 to 2025. A big part of its growth came from acquisitions that focused more on product realignment than topline expansion.

Disclaimer: This article is written for informational purposes only. It does not constitute a solicitation, offer, advice, counseling or recommendation to buy or sell. As such it is not intended to promote the purchase of shares in any way. As a reminder, any type of asset has a risk factor and needs to be evaluated from multiple perspectives. Therefore, any investment decision and the associated risk remains with the investor. The views expressed here are entirely the writer's own.

- The business mix moved from hardware to software and services, supported by acquisitions and cloud subscriptions. Contribution margin rose from 65% in 2016 to 74% in 2025, lifting profitability.
- NetApp is financially sound. It maintained low reinvestment (5% of NOPAT), solid cash generation, and reduced net debt. Shareholder returns were supported by buybacks and a sound balance sheet.

BACKGROUND

NetApp is a global technology company that combines unified data storage, integrated data services, and CloudOps solutions to make data infrastructure intelligent.

Historically, the US accounted for about half of the revenue (**Chart 1, left**). From 2016 to 2025, revenue grew at only a 1.7% CAGR, with most of the growth coming from non-US operations.



Chart 1: Revenue Profile

Although topline growth was modest, the revenue mix shifted significantly. NetApp provides both hardware and software, but over the past decade, the contribution from software and services rose from 46% of total revenue in 2016 to 55% in 2025 (Chart 1, right). This reflects how NetApp reinvented itself to stay competitive in the cloud era.

A key milestone came in 2022, when cloud-related revenue was broken out separately from software maintenance. NetApp supported this transition with acquisitions such as Spot.io (cloud cost optimization) and InstaClustr (managed open-source database services).

Together with Keystone and cloud subscriptions, this pushed more revenue into recurring services rather than one-time hardware sales. The result was a steady rise in contribution margin from 65% in 2016 to 74% in 2025 (**Chart 2, right**).

The company faced a setback in 2020, when COVID-19 caused a revenue decline. Recovery was only completed by 2022, which delayed the rebound in profits until 2023. This lag also shaped the return profile (**Chart 2, left**). Interestingly, returns spiked in 2020 despite lower profits, due to a large stock buyback that reduced equity from USD1,090 million in 2019 to just USD242 million in 2020.

Despite these fluctuations, NetApp has delivered growing returns over the past decade, driven by its shift toward cloud services, recurring revenue, and higher margins.

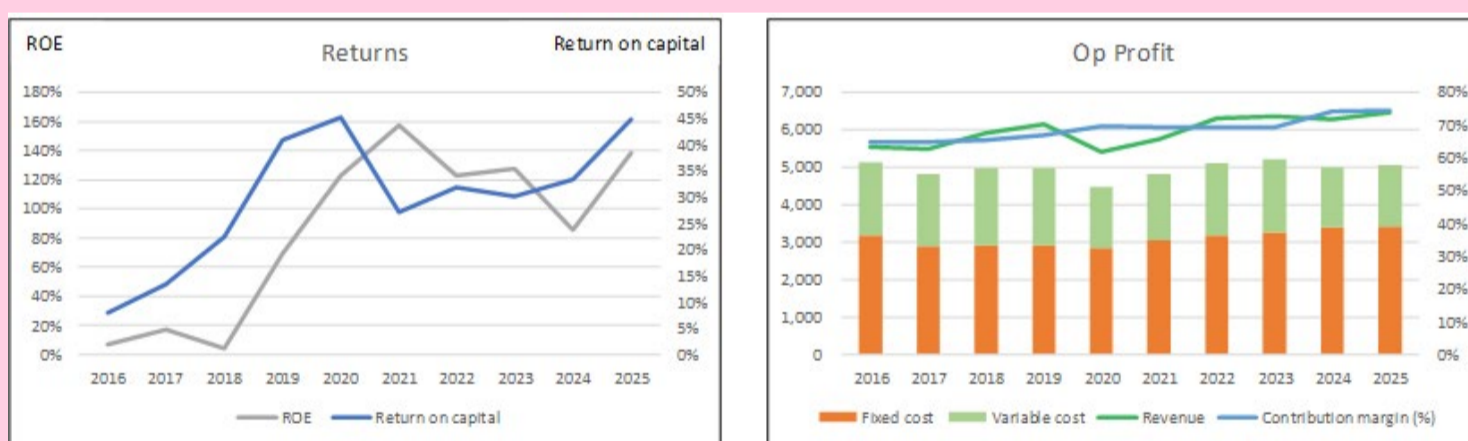

Chart 2: Returns and Operating Profit Profile

OPERATING PERFORMANCE

NetApp operates in the enterprise data management and cloud storage industry, a sector that has been expanding at high single to double-digit rates. Against this backdrop of robust industry growth, NetApp’s revenue grew at only 1.7% CAGR over the past decade.

**Please refer to the disclaimer on first page and last page.*

Over the same period, NetApp spent about USD2.2 billion on cash acquisitions. These acquisitions appear to have been driven more by product realignment - shifting the business mix - rather than by top-line expansion.

Despite sluggish revenue growth, NetApp managed to expand PAT from USD229 million in 2016 to USD1,151 million in 2025. This improvement was largely due to margin expansion and cost control. However, these levers have natural limits, raising questions about how much further profitability can be pushed without stronger revenue growth.

There is, however, a silver lining. Growth typically requires reinvestment, and one way to measure this is through the Reinvestment Rate = Reinvestment/NOPAT, where:

Reinvestment = CAPEX & Acquisitions – Depreciation & Amortization + Increase in Net Working Capital.

Over the past decade, NetApp's average reinvestment rate was just 5%, leaving a large portion of NOPAT available for returns to shareholders.

The picture that emerges is of a mature company operating within a growth sector. While it has not kept pace with the industry's topline expansion, NetApp has still delivered solid returns through operational discipline and capital efficiency.

PEERS

I compared NetApp's performance with several publicly listed cloud-native and traditional IT vendors. I excluded the giants such as IBM, Amazon Web Services, Microsoft, and Alphabet.

As shown in Table 1, NetApp ranked as the largest among these peers by 2024 revenue. However, it also delivered the weakest revenue growth rate. This reinforces the earlier point that NetApp's top-line expansion has been well below the broader market growth rates in enterprise data management and cloud storage.

To evaluate relative performance, I used four key metrics: return on capital, EBIT margin, EPS, and levered free cash flow margin.

On this basis, NetApp emerged as the top performer in three of the four categories - return on capital, EBIT margin, and EPS - highlighting its profitability and operating efficiency.

The one area where NetApp was less impressive was in levered free cash flow margin, where it performed only at an average level. This indicates that while the company is strong in generating earnings and returns, its cash flow conversion efficiency lags behind its peers.

Company	Revenue	
	2024 USD m	2019 to 2024 CAGR %
NetApp (NTAP)	6,473	1%
Datadog (DDOG)	2,536	48%
HashiCorp (HCP)	645	40%
Nutanix (NTXT)	2,229	13%
Pure Storage (PSTG)	3,078	13%
Snowflake (SNOW)	3,414	67%

Table 1: Peer revenue

FINANCIAL POSITION

I would rate NetApp as sound financially based on the following criteria. It is also a cash cow.

- As of April 2025, it had USD3.8 billion in cash. This is about 36% of its total assets.
- It had a debt-capital ratio of 77% at the end of April 2025. This has come down from its past decade high of 88% in 2020. It had almost zero net debt.
- Over the past decade, it has had positive cash flow from operations every year. During this period, it generated USD12.7 billion in cash flow from operations compared to the USD7.9 billion cumulative PAT. This is a good cash conversion ratio.
- It had a low Reinvestment rate with a good capital allocation plan. Refer to Table 2. The cash flow from operations was more than sufficient to cover its CAPEX and acquisitions. A significant part of the excess was returned to shareholders.

VALUATION

In valuing NetApp, I adopted the following assumptions:

1. I treated NetApp as a mature company with a perpetual growth rate of 4%, roughly in line with long-term GDP growth. Given its historical performance, it did not seem realistic

to project a much higher revenue growth rate. The 2025 revenue served as the base year for this projection.

2. I assumed the company would continue improving operating efficiency, such that by the terminal year, the contribution margin would be 10% higher than the base margin. For this purpose, I took the average contribution margin from 2023 to 2025 as the base.
3. I assumed the company would maintain its historically low reinvestment rate, consistent with past practice.
4. I applied the average positive tax rate of 26.8% from the past decade.

Based on these assumptions, I arrived at an intrinsic value of USD114 per share, compared to a market price of USD120 per share as of 11 February 2025. On this basis, there is no margin of safety. Refer to the original article for details of the valuation.

CONCLUSION

NetApp presents a mixed investment case. On the one hand, it operates in a high-growth industry. But it has consistently underperformed peers in revenue expansion, achieving only a 1.7% CAGR over the past decade. Its acquisitions have helped reposition the business rather than accelerate growth. Its reliance on margin improvement and cost control has natural limits.

On the other hand, NetApp's strengths are clear. The company has successfully shifted its business model toward recurring revenue

Item	Sources USD m	Uses USD m
Cash flow from Ops	12,718	
New shares	1,170	
Net Debt	612	
Acquisition		2,222
CAPEX		948
Dividends		3,615
Buybacks		10,205
Misc		-2,490
Total	14,500	14,500

Table 2: Sources and Uses of Funds 2016 to 2025

and higher-margin services. This has delivered strong returns on capital and maintained robust financial discipline with low reinvestment needs. Its sound balance sheet and consistent cash generation have enabled substantial shareholder returns.

Valuation is the deciding factor. With an intrinsic value of USD114 per share versus a market price of USD120 (as of February 2025), the stock appears fairly valued, offering no margin of safety.

I am a long-term value investor who has held onto stocks for more than 5 years. My analysis and valuation are from such a perspective. I consider quarterly results "noisy" and focus on long-term trends.

This article was re-purposed from my article "NetApp's Low Revenue Growth Has Limited Its Profit Expansion Potential" which was first published in Seeking Alpha. Refer to this [link](#) for more of my insights on other US companies.

Disclaimer: This article is written for informational purposes only. It does not constitute a solicitation, offer, advice, counseling or recommendation to buy or sell. As such it is not intended to promote the purchase of shares in any way. As a reminder, any type of asset has a risk factor and needs to be evaluated from multiple perspectives. Therefore, any investment decision and the associated risk remains with the investor. The views expressed here are entirely the writer's own.



**CHECK OUT SHAREINVESTOR
BROKER'S
CALL**

Weekly Buy/Sell/Hold calls
from leading Malaysian Brokerages.

Go To Broker's Call

BUY **HOLD** **SELL**

UNLOCK THE SECRET OF WEALTH

DO YOU REALLY WANT TO MASTER VALUE INVESTING



SEE HOW TO GET HIGHER RETURNS WITH LOWER RISK



Mizuho Bank commits nearly US\$600m to support Johor- Singapore SEZ - Amir Hamzah

According to Finance Minister II Datuk Seri Amir Hamzah Azizan, Mizuho Bank (Malaysia) Bhd is committed to supporting the Johor-Singapore Special Economic Zone (JS-SEZ), providing nearly US\$600 million (RM2.52 billion) in financing for clients investing in the area.

Amir Hamzah, who also serves as the acting minister of economy, said Mizuho Bank noted investment interests in food and beverage manufacturing, data centres, power generation, and chemical-related manufacturing.

Speaking at his keynote address during the exchange of the letter of intent between the Iskandar Regional Development Authority (IRDA) and Mizuho Bank, he said that financial institutions like Mizuho Bank play crucial roles in building investors' confidence, enhancing visibility and opening new channels of investment.

Also present were Ministry of Economy secretary general Datuk Nor Azmie Diron, IRDA chief executive Datuk Mohd Noorazam Osman, Mizuho Financial Group Inc and Mizuho Bank Ltd managing executive officer and chief executive officer for Asia-Pacific Koichi Zaiki.

IRDA serves as the facilitation agency for investments in the JS-SEZ, while Mizuho Bank is reportedly one of Japan's largest and most established financial services institutions.

Amir Hamzah noted that with IRDA as the facilitator and Mizuho Bank (Malaysia) as a trusted financial partner, JS-SEZ will attract new investments, create jobs and strengthen Malaysia's role as a regional economic hub. He said that in May 2025, the JS-SEZ secured strategic partnerships with six financial institutions.

He added that a continuous strategic partnership is essential for attracting high-value investments, strengthening cross-border connectivity and creating opportunities that benefit not only Johor but also Malaysia. Mizuho Bank is uniquely positioned to channel catalytic projects into the 11 promoted sectors of the JS-SEZ through its extensive network of Japanese clients.

He believes that this initiative would translate into real benefits for the rakyat as a whole, citing an example that when a Japanese automotive manufacturer sets up its plant here, it not only creates high-skilled engineering jobs but also opportunities for the local small- and medium-sized enterprises to supply components and services. For investors, this means a more supportive ecosystem, easier access to financing and faster facilitation of projects.

Meanwhile, Koichi added that a pipeline of 10 to 20 Japanese companies had expressed interest in coming to the JS-SEZ.



CHECK OUT
SHAREINVESTOR
BROKERS' CALL
Weekly Buy/Sell/Hold calls from leading Malaysian Brokerages.

[Go To Brokers' Call](#)

Domestic Trade Ministry to amend Direct Sales Act, to boost consumer protection

According to Deputy Minister Datuk Dr Fuziah Salleh, the Ministry of Domestic Trade and Cost of Living (KPDN) is preparing to amend the Direct Sales and Anti-Pyramid Scheme Act 1993 (AJLSAP 1993) to provide better protection to consumers and legitimate sales representatives so that they are not trapped by problematic companies.

This move is important as the global direct selling industry continues to grow rapidly and Malaysia needs to ensure its laws are on par with other countries. KPDN is committed to continuing to guide and ensure the integrity of the direct sales industry in Malaysia through legal compliance and prevention efforts against illegal activities.

In a statement, she said that although the industry was showing positive developments, industry players needed to work harder to overcome the public's perception that was still confused between legitimate direct selling and pyramid schemes. This stigma undermined consumer confidence and this situation affected the reputation of legitimate direct sales companies.

Therefore, KPDN offered several solutions, including assistance in consumer advocacy to provide awareness and education to

consumers to prioritise local products, including licensed direct sales products, and at the same time avoid pyramid schemes or counterfeit products. This is to improve the image of the industry so that it is seen as one of the contributors to the economy and entrepreneurial opportunities for the people.

KPDN also encouraged direct sales entrepreneurs to cooperate with the Intellectual Property Corporation of Malaysia (MyIPO) by registering businesses, products or scientific discoveries that require patent protection. She added that registered trademarks can become a company's asset, and can even be licensed or used as investment holdings. In addition, products registered with the MyIPO trademark are seen as more legitimate, trustworthy and not easily counterfeited.

She said intellectual property protection can also ensure that companies that sell products based on natural resources such as tongkat ali, kacip fatimah, sea cucumber, virgin coconut oil can operate legally, as well as help companies take action against parties who imitate or sell counterfeit products.

She added that one of KPDN's main agendas to support local products, including those from the direct selling industry, is through the Buy Malaysian Goods Campaign (KBBM). It is not just a slogan, but an advocacy and marketing tool that helps promote locally made direct selling products, supports Malaysian entrepreneurs and sales representatives and paves the way to the global market.

She noted that last year, the direct sales industry recorded a sales value of RM34.4 billion, an increase of 7.4% compared to the previous year, placing Malaysia in sixth place in the world and fourth in Asia Pacific, with the highest market penetration rate in the world of 2.28%.

Earlier, Fuziah had received a courtesy call from representatives of the Malaysian Direct Selling Industry Development Association (MDSIDA) led by its president Datuk Seri Barani Karunakaran. MDSIDA, formerly known as the Malaysian Direct Distribution Association (MDDA), is a strategic partner of KPDN in promoting the direct selling industry at the national and international levels.

EYE ON THE MARKETS

On Thursday (02Oct), the Ringgit closed at 4.2055 against the USD and 3.2679 to the Sing Dollar. On Monday (29Sept), the FBM KLCI opened at 1609.75. As at Thursday (02Oct) 5:00pm, the FBM KLCI closed up 28.05 points at 1637.80. Over in US, the overnight Dow Jones Industrial Average closed up 79.05 points (+0.17%) to 46,520.15 whilst the NASDAQ added 88.89 points (+0.39%) to 22,844.05.

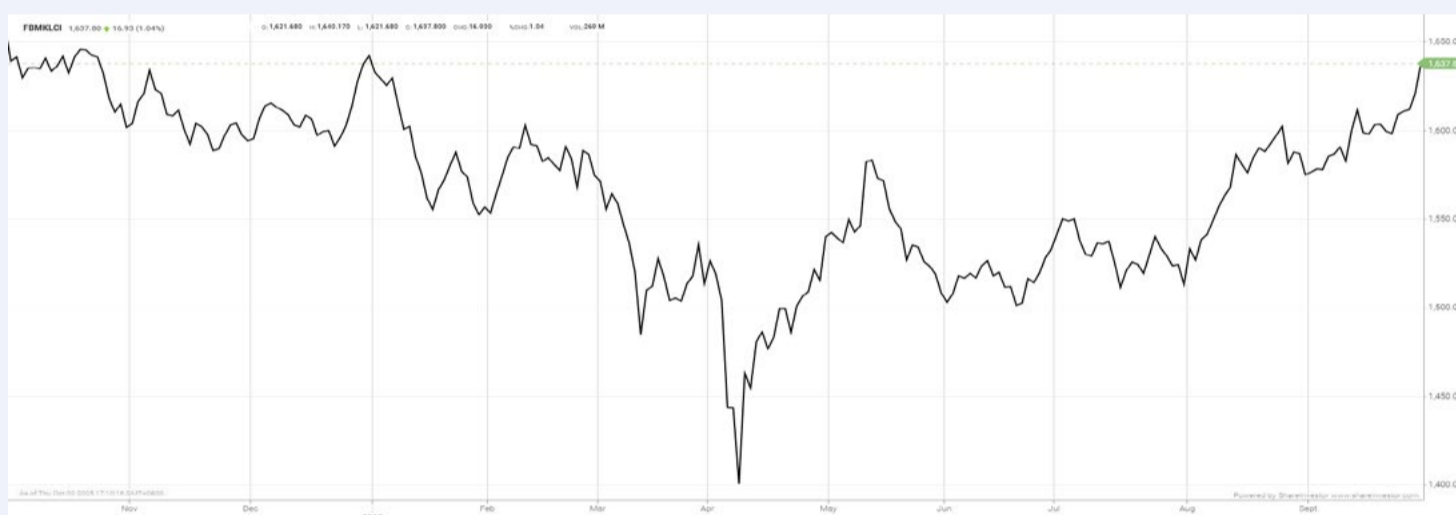

KLCI 1 Year Chart

Learn how to identify Hot Stocks using Technical Analysis (TA) and Fundamental Analysis (FA)

SIGN UP FOR Invest NOW IT'S FREE!!!

[Click here](#)

Scan me



Via email, every Friday.

Get market moving news and analyses. Regular columns include **Behind The Action** and **From The Observer**

- Leaderboard • Shariah Hot Stocks • Shariah Momentum Up Stocks • Non Shariah Hot Stocks • Up Trending Stocks • Growth Stocks • Dividend Stocks • Long Companies • Insider Activity • Investor Relations • Regional Markets

Over 5 Trading Days (as at Yesterday)



ShareInvestor WebPro (www.shareinvestor.com/my)

1. Price > Stock Prices
2. Select Market: NASDAQ / NYSE / IDX / SET / HKEX / SGX (One bourse at a time)
3. select Stocks Tab
4. select Ranking Top Gainers or Top Losers (Over 5 Trading Days)
5. Mouse over Column Layout > select Edit Customs > select Name > select Last Done Price > select 5 Days Change > select 52 Weeks High > select 52 Weeks Low > Mouse Over Column Layout > select Custom

NASDAQ (USD)

Top Gainers

Name	Last Done	Change Over 5 Days	52 Weeks High	52 Weeks Low
AppLovin A	704.090	+64.180	745.610	128.500
KLA	1,128.870	+60.200	1,085.600	551.330
ASML Hold NY Reg	1,003.270	+53.720	1,005.360	578.510
Medpace Holdings	543.900	+46.580	514.900	250.050
AeroVironment	346.080	+44.560	317.110	102.250

Top Losers

Name	Last Done	Change Over 5 Days	52 Weeks High	52 Weeks Low
Mercadolibre	2,176.910	-334.060	2,645.220	1,646.000
Booking Holdings	5,350.560	-225.170	5,839.410	4,060.980
First Citizens BancShares A	1,759.770	-75.320	2,412.930	1,473.620
MoonLake A	7.060	-46.885	62.750	5.950
Meta Platforms A	717.340	-43.320	796.250	479.800

NYSE (USD)

Top Gainers

Name	Last Done	Change Over 5 Days	52 Weeks High	52 Weeks Low
Berkshire Hathaway A	745,906.200	+1,306.200	812,855.000	657,497.500
AutoZone	4,247.960	+111.890	4,388.110	2,980.100
Eli Lilly	825.420	+83.570	937.000	623.780
Thermo Fisher Scientific	530.730	+62.730	620.000	385.460
Comfort Systems USA	834.330	+42.870	827.965	276.440

Top Losers

Name	Last Done	Change Over 5 Days	52 Weeks High	52 Weeks Low
White Mountains Insurance Group	1,650.500	-106.490	2,023.000	1,659.160
HubSpot	440.250	-75.100	881.130	418.340
Biglari Holdings A	1,505.510	-46.600	1,648.800	830.000
Markel Group	1,885.430	-43.280	2,075.920	1,521.250
Reddit A	202.600	-33.090	282.950	64.515

IDX (Rupiah)

Top Gainers

Name	Last Done	Change Over 5 Days	52 Weeks High	52 Weeks Low
PRADIKSI GUNATAMA TBK	18,400.000	+7,725.000	18,400.000	378.000
SILLO MARITIME PERDANA TBK	6,000.000	+1,700.000	7,025.000	765.000
PAKUAN TBK	3,800.000	+1,320.000	3,800.000	197.000
MD ENTERTAINMENT TBK	5,775.000	+1,275.000	5,775.000	1,380.000
JAYA SUKSES MAKMUR SENTOSA TBK	3,470.000	+1,240.000	3,470.000	935.000

Top Losers

Name	Last Done	Change Over 5 Days	52 Weeks High	52 Weeks Low
DCI INDONESIA TBK	284,050.000	-15,750.000	398,000.000	40,000.000
DIAN SWASTATIKA SENTOSA TBK	105,500.000	-9,500.000	116,500.000	30,300.000
MULTIPOLAR TECHNOLOGY TBK	148,200.000	-9,025.000	157,225.000	4,500.000
MSIG LIFE INSURANCE INDONESIA TBK	9,500.000	-2,300.000	17,100.000	4,990.000
GOLDEN FLOWER TBK	12,800.000	-1,550.000	17,500.000	540.000

SET (Thai Baht)

Top Gainers

Name	Last Done	Change Over 5 Days	52 Weeks High	52 Weeks Low
ALUCON	187.000	+4.500	188.000	168.000
DELTA	168.000	+4.000	173.500	51.250
SCC	227.000	+4.000	246.000	124.500
KBANK	165.500	+2.500	173.000	145.000
TTI	25.250	+2.250	32.000	18.800

Top Losers

Name	Last Done	Change Over 5 Days	52 Weeks High	52 Weeks Low
OHTL	324.000	-26.000	389.000	248.000
TFMAMA	195.000	-3.500	208.000	180.000
PTL	10.300	-3.200	14.500	9.200
RAM	18.700	-2.800	24.300	16.600
HANA	22.500	-2.750	43.500	14.000

HKEX (HKD)

Top Gainers

Name	Last Done	Change Over 5 Days	52 Weeks High	52 Weeks Low
PATEO (2889)	157.000	+156.756	157.000	130.100
CATL (3750)	571.500	+70.000	573.000	291.000
TENCENT-R (80700)	610.000	+28.500	610.000	345.600
TENCENT (700)	663.000	+27.500	666.500	364.800
UBTECH ROBOTICS (9880)	154.100	+22.300	155.200	40.800

Top Losers

Name	Last Done	Change Over 5 Days	52 Weeks High	52 Weeks Low
TRANSTHERA-B (2617)	141.200	-23.900	679.500	20.200
NETEASE MUSIC (9899)	259.800	-22.400	303.400	106.000
MIXUE GROUP (2097)	388.400	-21.600	618.500	256.000
LAOPU GOLD (6181)	712.000	-18.000	1,108.000	140.000
REFIRE (2570)	155.000	-15.000	316.200	118.000

SGX (SGD)

Top Gainers

Name	Last Done	Change Over 5 Days	52 Weeks High	52 Weeks Low
DBS	51.580	+1.240	53.240	36.074
JMH USD	63.680	+1.200	64.290	36.010
NIO Inc. USD OV	7.700	+0.620	7.750	3.090
UOB	34.680	+0.270	38.658	28.599
Man Oriental USD	2.280	+0.220	2.420	1.600

Top Losers

Name	Last Done	Change Over 5 Days	52 Weeks High	52 Weeks Low
Jardine C&C	28.630	-0.340	29.500	23.100
CMS	2.320	-0.160	2.550	2.050
Food Empire	2.490	-0.160	2.740	0.947
Singtel 10	4.130	-0.150	4.440	2.890
Great Eastern	15.110	-0.130	15.900	12.800



JET-SET LIFESTYLE FOR DXN'S MEMBERS NOW EXTENDS TO THE WORLD'S TALLEST BUILDING, BUT SHAREHOLDERS ARE LEFT GROUNDED

DXN Holdings Bhd., an integrated health and wellness products manufacturer and distributor, is again under the spotlight for another intriguing related party transaction (RPT). This time, the Company is spending RM7.37 million on a luxury apartment in Dubai's Burj Khalifa – the world's tallest building at 829.8 metres – a deal tied to its executive chairman (EC) and founder, Datuk Lim Siow Jin and a substantial shareholder.

Lim holds a direct stake of 9.19% and an indirect stake of 54.196% stake in DXN, including shares held under his wife Datin Leong Bee Ling and LSJ Global Sdn Bhd, a private company in which the couple are substantial shareholders.

This follows closely on the heels of last year's controversy highlighted by MSWG in our newsletter dated November 29 2024, when DXN proposed chartering a Gulfstream G550 corporate jet,

which is owned by Lim, for US\$6.60 million (RM29.06 million) annually, before scaling it down to a 12-month lease at US\$6.15 million (RM26.96 million).

Collectively, the jet and Burj Khalifa apartment acquisitions – both linked to its EC – have stirred unease among some investors and reignited concerns over DXN's governance, priorities, and the balance of value creation across DXN's stakeholders.

TWO RPTS WITHIN A YEAR

The entity involved in the recent RPT is a 1,888 square feet apartment unit in Burj Khalifa.

In justifying the purchase, DXN argues that the purchase will bolster its incentive and lifestyle offerings to members, keeping its members motivated and engaged. It would also offer capital appreciation potential, cost savings on member accommodation, and supplementary revenue through rental income. Ultimately, DXN said the purchase will contribute to its overall financial performance through enhanced brand value and strategic asset utilisation.

To further illustrate its point, DXN said its current properties, i.e., Boulder Valley Glamping in Teluk Bahang, Penang and the DXN Cyberville in Cyberjaya, already serve as retreat and activity hubs for its MLM members from around the world. Members are allowed to redeem stays using accumulated points as a form of recognition and motivation for sales performance.

Just back in November 2024, DXN chartered a Gulfstream G550 corporate jet, which in turn was owned by LSJ Logistics Ltd, a wholly owned unit of LSJ Global, from Luxaviation San Marino Srl and Execujet Asia Pte Ltd for US\$6.15 million. The lease amount was tantamount to about 11% of its FY2024's net profit of RM310.99 million.

The rationale offered by DXN back then was that the charter would lead to more convenient and flexible connectivity when travelling

and improved overall productivity, especially given its global presence of 11 of its 13 manufacturing facilities located outside Malaysia, as well as substantial revenue contribution of 57.9% from the Latin American market.

On top of this, the corporate jet would also be used by key management and high-performing members of the group who have achieved "Crown Ambassador" status.

JUSTIFICATION UNDER SCRUTINY

Certainly, such perks are undeniably motivating for DXN members. But for shareholders, the math is harder to justify. The jet lease alone amounted to nearly 11% of DXN's FY2024 net profit, while the Burj Khalifa purchase, though small relative to its RM1.26 billion net assets, has sent signals that fuel unease about management priorities.

Some key concerns raised include:

- **Return on investment:** How do these lifestyle perks to members tangibly translate into higher sales, profit and shareholders' return?
- **Governance:** Are these RPTs conferring indirect benefits to insiders rather than maximising shareholder value? Who proposed the transactions?
- **Balance of interests:** Are MLM members being rewarded at the expense of shareholders' capital growth?

Financially, DXN has held its ground with resilient revenue at RM479.1 million for Q1FY2026, ended 31 May 2025 (Q1FY2025: RM475.1 million). However, quarterly profit declined by 13.6% year-on-year (y-o-y) to RM73.91 million, compared to RM85.56 million previously, which it blamed on foreign exchange losses due to a stronger ringgit.

DXN maintained a dividend of 0.9 sen per share, which is consistent with the previous year. Thus far, the Group has

maintained a dividend payout ratio of more than 50%, giving it an attractive yield of 7.4%. Yet capital appreciation remains elusive – its share price is stuck at 51 sen year-to-date, well below the IPO price of 70 sen.

This divergence underscores a symbolic imbalance. While members enjoy elevated rewards, shareholders are still waiting for meaningful equity gains.

STRIKING THE RIGHT BALANCE

At a glance, there is no doubt that the RM7.37 million spent to acquire the Burj Khalifa asset is just a small price compared to DXN's net assets valued at RM1.26 billion.

But the symbolism of these high-profile purchases cannot be ignored. In markets, perception often matters as much as fundamentals, and DXN's spending choices risk feeding a narrative that distributor rewards are prioritised over shareholder value creation.

No doubt, an inspired distributor network is critical to driving DXN's topline. But the Company must ensure this does not come at the cost of sidelining shareholder interests particularly those of minority investors who lack boardroom influence.

Going forward, DXN's challenge is to demonstrate that investments in member incentives also deliver measurable financial outcomes and long-term shareholder value. Otherwise, the widening perception gap may erode investor confidence – grounding its share price even as its MLM network continues to soar.

After all, an AGM is not a private dinner party where latecomers miss the soup course; it is a meeting of owners. To lock the door on shareholders before voting begins is to forget who actually owns the house.

DEFINITION: Insider Activity shows the trades made by substantial shareholders or directors of the company. Purchases by the directors and company share buyback may indicate the share price is undervalued and brings confidence to the price trend of the share price.



ShareInvestor WebPro > Fundamental > Insider Trades > click Search tab > Select Bursa > click Stock name > scroll up and leave at <Select Counter> Type Date Range for Announcement Date > click Search

Notice Period is 21st September 2025 to 27th September 2025

Effective Change Date	Stock Name	Buyer/ Seller Name [Classification]	Bought / (Sold) ['000]		
			Total	No. of Shares After Trade ['000]	% Held
18 SEP 2025 - 19 SEP 2025	3A	MR TEO KWEE HOCK [SSH]	357	56,006	11.524
23 SEP 2025 - 23 SEP 2025	99SMART	EMPLOYEES PROVIDENT FUND BOARD [SSH]	554	458,717	5.461
22 SEP 2025 - 22 SEP 2025	99SMART	EMPLOYEES PROVIDENT FUND BOARD [SSH]	334	458,163	5.454
19 SEP 2025 - 19 SEP 2025	99SMART	EMPLOYEES PROVIDENT FUND BOARD [SSH]	-604	457,829	5.45
18 SEP 2025 - 18 SEP 2025	99SMART	EMPLOYEES PROVIDENT FUND BOARD [SSH]	-233	458,433	5.458
17 SEP 2025 - 17 SEP 2025	99SMART	EMPLOYEES PROVIDENT FUND BOARD [SSH]	-571	458,666	5.46
22 SEP 2025 - 22 SEP 2025	AAX	DATUK KAMARUDIN BIN MERANUN [DIR/CEO]	50	169,928	38.009
22 SEP 2025 - 22 SEP 2025	AAX	DATUK KAMARUDIN BIN MERANUN [SSH]	50	169,928	38.009
19 SEP 2025 - 19 SEP 2025	AAX	DATUK KAMARUDIN BIN MERANUN [DIR/CEO]	100	169,878	37.998
19 SEP 2025 - 19 SEP 2025	AAX	DATUK KAMARUDIN BIN MERANUN [SSH]	100	169,878	37.998
23 SEP 2025 - 23 SEP 2025	ALLIANZ	EMPLOYEES PROVIDENT FUND BOARD [SSH]	-60	11,389	6.238
22 SEP 2025 - 22 SEP 2025	ALLIANZ	EMPLOYEES PROVIDENT FUND BOARD [SSH]	-101	11,449	6.271
19 SEP 2025 - 19 SEP 2025	ALLIANZ	EMPLOYEES PROVIDENT FUND BOARD [SSH]	-85	11,550	6.326
18 SEP 2025 - 18 SEP 2025	ALLIANZ	EMPLOYEES PROVIDENT FUND BOARD [SSH]	-3	11,635	6.373
17 SEP 2025 - 17 SEP 2025	ALLIANZ	EMPLOYEES PROVIDENT FUND BOARD [SSH]	-46	11,638	6.374
23 SEP 2025 - 23 SEP 2025	AMBANK	EMPLOYEES PROVIDENT FUND BOARD [SSH]	1,600	490,067	14.815
22 SEP 2025 - 22 SEP 2025	AMBANK	EMPLOYEES PROVIDENT FUND BOARD [SSH]	-1,051	488,467	14.767
19 SEP 2025 - 19 SEP 2025	AMBANK	EMPLOYEES PROVIDENT FUND BOARD [SSH]	-1,036	489,518	14.799
18 SEP 2025 - 18 SEP 2025	AMBANK	EMPLOYEES PROVIDENT FUND BOARD [SSH]	1,556	490,554	14.83
17 SEP 2025 - 17 SEP 2025	AMBANK	EMPLOYEES PROVIDENT FUND BOARD [SSH]	-578	488,998	14.783
22 SEP 2025 - 22 SEP 2025	APEX	DATO' SERI FARHASH Wafa SALVADOR [DIR/CEO]	2,287	5,905	2.76
23 SEP 2025 - 24 SEP 2025	ASIAPLY	DATO' YEO BOON LEONG [DIR/CEO]	4,616	274,654	26.049
23 SEP 2025 - 24 SEP 2025	ASIAPLY	DATO' YEO BOON LEONG [SSH]	4,616	274,654	26.049
22 SEP 2025 - 22 SEP 2025	ASIAPLY	DATO' YEO BOON LEONG [DIR/CEO]	900	270,037	25.612
22 SEP 2025 - 22 SEP 2025	ASIAPLY	DATO' YEO BOON LEONG [SSH]	900	270,037	25.612
22 SEP 2025 - 22 SEP 2025	ASIAPLY	TAN SOON HUI [SSH]	-2,500	89,353	8.475
19 SEP 2025 - 19 SEP 2025	ASIAPLY	DATO' YEO BOON LEONG [DIR/CEO]	575	269,137	25.526
19 SEP 2025 - 19 SEP 2025	ASIAPLY	DATO' YEO BOON LEONG [SSH]	575	269,137	25.526
18 SEP 2025 - 19 SEP 2025	ASIAPLY	DATO' YEO BOON LEONG [DIR/CEO]	1,340	268,562	25.472
18 SEP 2025 - 19 SEP 2025	ASIAPLY	DATO' YEO BOON LEONG [SSH]	1,340	268,562	25.472
19 SEP 2025 - 19 SEP 2025	ATECH	EMPLOYEES PROVIDENT FUND BOARD [SSH]	11	149,575	11.501
18 SEP 2025 - 18 SEP 2025	ATECH	EMPLOYEES PROVIDENT FUND BOARD [SSH]	124	149,565	11.5
23 SEP 2025 - 23 SEP 2025	AVI	MR LOW YI NGO [SSH]	58,324	190,450	13
22 SEP 2025 - 24 SEP 2025	AWANTEC	LEMBAGA TABUNG AMANAH WARISAN NEGERI TERENGGANU [SSH]	42	43,523	5.521
18 SEP 2025 - 19 SEP 2025	AWANTEC	LEMBAGA TABUNG AMANAH WARISAN NEGERI TERENGGANU [SSH]	28	43,480	5.516
23 SEP 2025 - 24 SEP 2025	AWC	DATO' AHMAD KABEER BIN MOHAMED NAGOOR [DIR/CEO]	200	113,407	33.663
23 SEP 2025 - 24 SEP 2025	AWC	DATO' AHMAD KABEER BIN MOHAMED NAGOOR [SSH]	200	113,407	33.663
19 SEP 2025 - 22 SEP 2025	AWC	DATO' AHMAD KABEER BIN MOHAMED NAGOOR [DIR/CEO]	200	113,207	33.604
19 SEP 2025 - 22 SEP 2025	AWC	DATO' AHMAD KABEER BIN MOHAMED NAGOOR [SSH]	200	113,207	33.604
23 SEP 2025 - 23 SEP 2025	AXIATA	EMPLOYEES PROVIDENT FUND BOARD [SSH]	3,373	1,699,743	18.505
22 SEP 2025 - 22 SEP 2025	AXIATA	EMPLOYEES PROVIDENT FUND BOARD [SSH]	1,059	1,696,370	18.468
19 SEP 2025 - 19 SEP 2025	AXIATA	EMPLOYEES PROVIDENT FUND BOARD [SSH]	35	1,695,311	18.456
18 SEP 2025 - 18 SEP 2025	AXIATA	EMPLOYEES PROVIDENT FUND BOARD [SSH]	35	1,695,276	18.456
23 SEP 2025 - 23 SEP 2025	AXREIT	EMPLOYEES PROVIDENT FUND BOARD [SSH]	-1,017	424,786	21.021
22 SEP 2025 - 22 SEP 2025	AXREIT	EMPLOYEES PROVIDENT FUND BOARD [SSH]	-49	425,802	21.071
19 SEP 2025 - 19 SEP 2025	AXREIT	EMPLOYEES PROVIDENT FUND BOARD [SSH]	34	425,851	21.074
22 SEP 2025 - 22 SEP 2025	AXREIT	LEMBAGA TABUNG HAJI [SSH]	177	117,923	5.836
18 SEP 2025 - 18 SEP 2025	AXREIT	EMPLOYEES PROVIDENT FUND BOARD [SSH]	-167	425,817	21.072
17 SEP 2025 - 17 SEP 2025	AXREIT	EMPLOYEES PROVIDENT FUND BOARD [SSH]	-222	425,985	21.08
23 SEP 2025 - 23 SEP 2025	BAUTO	EMPLOYEES PROVIDENT FUND BOARD [SSH]	-100	119,335	10.368
22 SEP 2025 - 22 SEP 2025	BAUTO	DATO' SRI AMER HAMZAH BIN AHMAD [SSH]	50	184,111	15.996
22 SEP 2025 - 22 SEP 2025	BAUTO	DATO' LEE KOK CHUAN [DIR/CEO]	50	184,257	16.009
22 SEP 2025 - 22 SEP 2025	BAUTO	DATO' LEE KOK CHUAN [SSH]	50	184,257	16.009
22 SEP 2025 - 22 SEP 2025	BAUTO	DYNAMIC MILESTONE SDN BHD [SSH]	50	179,667	15.61
22 SEP 2025 - 22 SEP 2025	BAUTO	EMPLOYEES PROVIDENT FUND BOARD [SSH]	91	119,435	10.377
22 SEP 2025 - 22 SEP 2025	BAUTO	TAN SRI DATO' SRI YEOH CHOON SAN [DIR/CEO]	50	183,884	15.976
22 SEP 2025 - 22 SEP 2025	BAUTO	TAN SRI DATO' SRI YEOH CHOON SAN [SSH]	50	183,884	15.976
19 SEP 2025 - 19 SEP 2025	BAUTO	EMPLOYEES PROVIDENT FUND BOARD [SSH]	-425	119,344	10.368
18 SEP 2025 - 18 SEP 2025	BAUTO	EMPLOYEES PROVIDENT FUND BOARD [SSH]	-459	119,769	10.404
17 SEP 2025 - 17 SEP 2025	BAUTO	EMPLOYEES PROVIDENT FUND BOARD [SSH]	718	120,228	10.444
19 SEP 2025 - 19 SEP 2025	BIMB	EMPLOYEES PROVIDENT FUND BOARD [SSH]	-257	382,926	16.895

Notice Period is 21st September 2025 to 27th September 2025

Effective Change Date	Stock Name	Buyer/ Seller Name [Classification]	Bought / (Sold) ['000]		
			Total	No. of Shares After Trade ['000]	% Held
19 SEP 2025 - 23 SEP 2025	BMGREEN	CBG (L) FOUNDATION [SSH]	580	367,067	53.37
19 SEP 2025 - 23 SEP 2025	BMGREEN	CBG (L) PTE LTD [SSH]	580	367,067	53.37
19 SEP 2025 - 23 SEP 2025	BMGREEN	DR CHIA SONG KUN [DIR/CEO]	580	369,305	53.7
19 SEP 2025 - 23 SEP 2025	BMGREEN	DR CHIA SONG KUN [SSH]	580	369,305	53.7
19 SEP 2025 - 23 SEP 2025	BMGREEN	QL GREEN RESOURCES SDN. BHD. [SSH]	580	367,067	53.37
19 SEP 2025 - 23 SEP 2025	BMGREEN	QL RESOURCES BERHAD [SSH]	580	367,067	53.37
18 SEP 2025 - 18 SEP 2025	BMGREEN	DR CHIA SONG KUN [DIR/CEO]	184	368,725	53.61
18 SEP 2025 - 18 SEP 2025	BMGREEN	DR CHIA SONG KUN [SSH]	184	368,725	53.61
24 SEP 2025 - 24 SEP 2025	BORNOIL	DATUK JOSEPH LEE YOK MIN @ AMBROSE [DIR/CEO]	2,000	2,112,762	13.959
24 SEP 2025 - 24 SEP 2025	BORNOIL	DATUK JOSEPH LEE YOK MIN @ AMBROSE [SSH]	2,000	2,112,762	13.959
24 SEP 2025 - 24 SEP 2025	BORNOIL	MR RIORN LEE KAH VUI [DIR/CEO]	2,000	854,565	5.646
24 SEP 2025 - 24 SEP 2025	BORNOIL	MR RIORN LEE KAH VUI [SSH]	2,000	854,565	5.646
24 SEP 2025 - 24 SEP 2025	BORNOIL	VICTORIA CAPITAL SDN BHD [SSH]	-6,000	1,050,471	6.941
23 SEP 2025 - 23 SEP 2025	BURSA	EMPLOYEES PROVIDENT FUND BOARD [SSH]	124	94,161	11.635
22 SEP 2025 - 22 SEP 2025	BURSA	EMPLOYEES PROVIDENT FUND BOARD [SSH]	-561	93,968	11.611
19 SEP 2025 - 19 SEP 2025	BURSA	EMPLOYEES PROVIDENT FUND BOARD [SSH]	-255	94,529	11.68
18 SEP 2025 - 18 SEP 2025	BURSA	EMPLOYEES PROVIDENT FUND BOARD [SSH]	-2,062	94,784	11.712
17 SEP 2025 - 17 SEP 2025	BURSA	EMPLOYEES PROVIDENT FUND BOARD [SSH]	-2,225	96,910	11.975
22 SEP 2025 - 22 SEP 2025	CAREPLS	MADAM NG SHU SI [SSH]	294	111,949	14.549
22 SEP 2025 - 22 SEP 2025	CAREPLS	MR LIM KWEE SHYAN [DIR/CEO]	294	114,466	14.876
22 SEP 2025 - 22 SEP 2025	CAREPLS	MR LIM KWEE SHYAN [SSH]	294	114,466	14.876
22 SEP 2025 - 24 SEP 2025	CARLORINO	DATO' SRI CHIANG FONG YEE [DIR/CEO]	1,600	295,741	30.255
22 SEP 2025 - 24 SEP 2025	CARLORINO	DATO' SRI CHIANG FONG YEE [SSH]	1,600	271,572	27.782
19 SEP 2025 - 19 SEP 2025	CARLORINO	DATO' SRI CHIANG FONG YEE [DIR/CEO]	500	294,141	30.091
19 SEP 2025 - 19 SEP 2025	CARLORINO	DATO' SRI CHIANG FONG YEE [SSH]	500	294,141	30.091
19 SEP 2025 - 19 SEP 2025	CARLORINO	DATO' SRI CHIANG FONG YEE [SSH]	500	269,972	27.618
18 SEP 2025 - 18 SEP 2025	CATCHA	MR PATRICK YKIN GROVE [DIR/CEO]	11	187,366	51.976
18 SEP 2025 - 18 SEP 2025	CATCHA	MR PATRICK YKIN GROVE [SSH]	11	187,366	51.976
12 SEP 2025 - 12 SEP 2025	CATCHA	MR PATRICK YKIN GROVE [DIR/CEO]	39	187,355	51.973
12 SEP 2025 - 12 SEP 2025	CATCHA	MR PATRICK YKIN GROVE [SSH]	39	187,355	51.973
19 SEP 2025 - 19 SEP 2025	CGB	MR LEE CHEE VUI [DIR/CEO]	1,130	105,672	12.659
19 SEP 2025 - 19 SEP 2025	CGB	MR LEE CHEE VUI [SSH]	1,130	105,672	12.659
19 SEP 2025 - 19 SEP 2025	CGB	MR SOO YU CHAI [SSH]	1,130	94,036	11.265
19 SEP 2025 - 19 SEP 2025	CGB	RYRT HOLDINGS SDN. BHD. [SSH]	1,130	93,253	11.171
23 SEP 2025 - 23 SEP 2025	CHGP	MR KHOR KAI FU [DIR/CEO]	2,000	2,100	0.159
22 SEP 2025 - 22 SEP 2025	CHINHIN	DATUK WIRA CHIAU HAW CHOON [DIR/CEO]	-2,000	1,525,654	43.112
22 SEP 2025 - 22 SEP 2025	CHINHIN	DATUK WIRA CHIAU HAW CHOON [SSH]	-2,000	1,525,654	43.112
23 SEP 2025 - 23 SEP 2025	CIMB	EMPLOYEES PROVIDENT FUND BOARD [SSH]	10,818	1,885,733	17.53
22 SEP 2025 - 22 SEP 2025	CIMB	EMPLOYEES PROVIDENT FUND BOARD [SSH]	950	1,874,915	17.42
19 SEP 2025 - 19 SEP 2025	CIMB	EMPLOYEES PROVIDENT FUND BOARD [SSH]	11,263	1,873,964	17.42
19 SEP 2025 - 19 SEP 2025	CIMB	EMPLOYEES PROVIDENT FUND BOARD [SSH]	11,263	1,873,964	17.31
18 SEP 2025 - 18 SEP 2025	CIMB	EMPLOYEES PROVIDENT FUND BOARD [SSH]	8,000	1,862,701	17.31
17 SEP 2025 - 17 SEP 2025	CIMB	EMPLOYEES PROVIDENT FUND BOARD [SSH]	-476	1,854,701	17.24
12 SEP 2025 - 12 SEP 2025	CIMB	EMPLOYEES PROVIDENT FUND BOARD [SSH]	752	1,855,177	17.24
11 SEP 2025 - 11 SEP 2025	CIMB	EMPLOYEES PROVIDENT FUND BOARD [SSH]	877	1,854,425	17.23
10 SEP 2025 - 10 SEP 2025	CIMB	EMPLOYEES PROVIDENT FUND BOARD [SSH]	3,766	1,853,548	17.23
22 SEP 2025 - 22 SEP 2025	CITAGLB	DATUK TANG VEE MUN [SSH]	-110	25,705	6.041
24 SEP 2025 - 24 SEP 2025	CLMT	KUMPULAN WANG PERSARAAN (DIPERBADANKAN) [SSH]	-3,612	313,940	9.424
22 SEP 2025 - 22 SEP 2025	CLMT	EMPLOYEES PROVIDENT FUND BOARD [SSH]	-105	518,741	15.572
19 SEP 2025 - 19 SEP 2025	CLMT	EMPLOYEES PROVIDENT FUND BOARD [SSH]	-2,002	518,847	15.575
22 SEP 2025 - 22 SEP 2025	CLMT	KUMPULAN WANG PERSARAAN (DIPERBADANKAN) [SSH]	-9	317,552	9.532
18 SEP 2025 - 18 SEP 2025	CLMT	EMPLOYEES PROVIDENT FUND BOARD [SSH]	-2,166	520,849	15.635
19 SEP 2025 - 19 SEP 2025	CLMT	KUMPULAN WANG PERSARAAN (DIPERBADANKAN) [SSH]	-164	317,561	9.532
17 SEP 2025 - 17 SEP 2025	CLMT	EMPLOYEES PROVIDENT FUND BOARD [SSH]	-1,308	523,015	15.7
18 SEP 2025 - 18 SEP 2025	CLOUDPT	DATUK WIRA CHOONG WAI HOONG [DIR/CEO]	-2,500	211,753	45.584
18 SEP 2025 - 18 SEP 2025	CLOUDPT	DATUK WIRA CHOONG WAI HOONG [SSH]	-2,500	211,753	39.833
18 SEP 2025 - 22 SEP 2025	CLOUDPT	SOO KIT TENG [DIR/CEO]	-700	2,195	0.413
24 SEP 2025 - 24 SEP 2025	CNERGEN	MR LYE THIM LOONG [DIR/CEO]	20	12,855	2.581
22 SEP 2025 - 22 SEP 2025	COMPUGT	MADAM SEE THOO CHAN [DIR/CEO]	500	958,593	15.844
22 SEP 2025 - 22 SEP 2025	COMPUGT	MADAM SEE THOO CHAN [SSH]	500	958,593	15.844
22 SEP 2025 - 22 SEP 2025	COMPUGT	MR GOH KHENG PEOW [SSH]	500	958,593	15.844

Disclaimer: The Information in Insider Activity is extracted from www.shareinvestor.com/fundamental/insider_trades. The information on this page is provided as a service to readers. It does not constitute financial advice and/or any investment recommendations. We assume no liability for damages resulting from or arising out of the use of such information. Whilst every effort is made to ensure accuracy, the information presented is not the official record of shareholder filings. Readers are advised to read the original filings on the Bursa Malaysia website at www.bursamalaysia.com



STROM
SWISS TIMEPIECES & JEWELLERY



StromWatch Asia
Tele : +65.9817.3378
Email : ll.stromasia@gmail.com
WWW.STROMWATCH.SWISS

Notice Period is 21st September 2025 to 27th September 2025

Effective Change Date	Stock Name	Buyer/ Seller Name [Classification]	Bought / (Sold) ['000]	No. of Shares After Trade ['000]	
			Total	Total	% Held
19 SEP 2025 - 19 SEP 2025	COMPUGT	MR GOH KHENG PEOW [SSH]	219	958,093	15.835
23 SEP 2025 - 23 SEP 2025	CTOS	EMPLOYEES PROVIDENT FUND BOARD [SSH]	-1,383	486,891	21.223
22 SEP 2025 - 22 SEP 2025	CTOS	EMPLOYEES PROVIDENT FUND BOARD [SSH]	-4,228	488,273	21.284
22 SEP 2025 - 22 SEP 2025	CTOS	ABERDEEN GROUP PLC (FORMERLY KNOWN AS ABRDN PLC) [SSH]	178	364,981	15.909
22 SEP 2025 - 22 SEP 2025	CTOS	ABRDN HOLDINGS LIMITED [SSH]	178	364,981	15.909
22 SEP 2025 - 22 SEP 2025	CTOS	ABRDN MALAYSIA SDN BHD [SSH]	178	361,384	15.753
22 SEP 2025 - 22 SEP 2025	CTOS	KUMPULAN WANG PERSARAAN (DIPERBADANKAN) [SSH]	-1,447	212,743	9.274
19 SEP 2025 - 19 SEP 2025	CTOS	ABERDEEN GROUP PLC (FORMERLY KNOWN AS ABRDN PLC) [SSH]	59	364,804	15.902
19 SEP 2025 - 19 SEP 2025	CTOS	ABRDN HOLDINGS LIMITED [SSH]	59	364,804	15.902
19 SEP 2025 - 19 SEP 2025	CTOS	ABRDN MALAYSIA SDN BHD [SSH]	59	361,206	15.745
23 SEP 2025 - 23 SEP 2025	CYBERE	MR MAHA RAMANATHAN PALAN [DIR/CEO]	650	4,952	2.877
22 SEP 2025 - 22 SEP 2025	D&O	EMPLOYEES PROVIDENT FUND BOARD [SSH]	103	98,155	7.919
19 SEP 2025 - 19 SEP 2025	D&O	EMPLOYEES PROVIDENT FUND BOARD [SSH]	-1,081	98,052	7.911
18 SEP 2025 - 18 SEP 2025	D&O	EMPLOYEES PROVIDENT FUND BOARD [SSH]	-400	99,133	7.998
17 SEP 2025 - 17 SEP 2025	D&O	EMPLOYEES PROVIDENT FUND BOARD [SSH]	-733	99,533	8.03
12 SEP 2025 - 19 SEP 2025	DATAPRP	DATUK WIRA SHAMSHURI BIN ABDUL MAJID [SSH]	15,856	102,524	12.485
23 SEP 2025 - 23 SEP 2025	DAYANG	EMPLOYEES PROVIDENT FUND BOARD [SSH]	2,337	101,745	8.788
22 SEP 2025 - 22 SEP 2025	DAYANG	EMPLOYEES PROVIDENT FUND BOARD [SSH]	861	99,408	8.586
19 SEP 2025 - 19 SEP 2025	DAYANG	EMPLOYEES PROVIDENT FUND BOARD [SSH]	768	98,548	8.512
25 SEP 2025 - 25 SEP 2025	DIALOG	KUMPULAN WANG PERSARAAN (DIPERBADANKAN) [SSH]	-2,089	571,828	10.14
24 SEP 2025 - 24 SEP 2025	DIALOG	KUMPULAN WANG PERSARAAN (DIPERBADANKAN) [SSH]	-5,000	573,917	10.18
22 SEP 2025 - 22 SEP 2025	DIALOG	EMPLOYEES PROVIDENT FUND BOARD [SSH]	3,000	982,101	17.4
19 SEP 2025 - 19 SEP 2025	DIALOG	EMPLOYEES PROVIDENT FUND BOARD [SSH]	2,000	979,101	17.35
22 SEP 2025 - 22 SEP 2025	DIALOG	KUMPULAN WANG PERSARAAN (DIPERBADANKAN) [SSH]	-3,147	578,917	10.26
19 SEP 2025 - 19 SEP 2025	DIALOG	KUMPULAN WANG PERSARAAN (DIPERBADANKAN) [SSH]	-1,134	582,063	10.31
17 SEP 2025 - 17 SEP 2025	DIALOG	EMPLOYEES PROVIDENT FUND BOARD [SSH]	2,000	977,101	17.32
18 SEP 2025 - 18 SEP 2025	DPHARMA	EMPLOYEES PROVIDENT FUND BOARD [SSH]	-95	90,761	9.435
23 SEP 2025 - 23 SEP 2025	DUFU	LEE SU HUI-FEN ALSO KNOWN AS FLORA SU [SSH]	62	48,321	9.073
23 SEP 2025 - 23 SEP 2025	DUFU	LEE WEN-JUNG [SSH]	62	48,385	9.085
23 SEP 2025 - 23 SEP 2025	DUFU	PERFECT COMMERCE SDN. BHD. [SSH]	62	48,299	9.069
22 SEP 2025 - 22 SEP 2025	DUFU	DATO' LEE HUI-TA ALSO KNOWN AS LI HUI TA [SSH]	-6,000	106,046	18.785
24 SEP 2025 - 24 SEP 2025	E&O	ABERDEEN GROUP PLC (FORMERLY KNOWN AS ABRDN PLC) [SSH]	-12,960	144,655	5.805
24 SEP 2025 - 24 SEP 2025	E&O	ABRDN HOLDINGS LIMITED [SSH]	-12,960	144,655	5.805
24 SEP 2025 - 24 SEP 2025	E&O	ABRDN MALAYSIA SDN BHD [SSH]	-12,960	143,310	5.751
24 SEP 2025 - 24 SEP 2025	E&O	AMAZING PARADE SDN BHD [SSH]	12,960	650,725	26.112
24 SEP 2025 - 24 SEP 2025	E&O	DATIN SERI TOH SIEW CHUON [SSH]	12,960	801,208	32.15
24 SEP 2025 - 24 SEP 2025	E&O	DATO' TEE ENG SENG [DIR/CEO]	12,960	1,485,288	59.6
24 SEP 2025 - 24 SEP 2025	E&O	DATO' TEE ENG SENG [SSH]	12,960	1,485,288	59.6
24 SEP 2025 - 24 SEP 2025	E&O	DATO' SERI TEE ENG HO [DIR/CEO]	12,960	1,490,805	59.822
24 SEP 2025 - 24 SEP 2025	E&O	DATO' SERI TEE ENG HO [SSH]	12,960	1,485,288	59.6
19 SEP 2025 - 19 SEP 2025	ECONBHD	EMPLOYEES PROVIDENT FUND BOARD [SSH]	-445	114,516	8.079
23 SEP 2025 - 23 SEP 2025	EITA	LIM JOO SWEE [DIR/CEO]	10	44,152	14.629
23 SEP 2025 - 23 SEP 2025	EITA	MADAM GOH KIN BEE [SSH]	10	44,045	14.594
23 SEP 2025 - 23 SEP 2025	EITA	MR LIM JOO SWEE [SSH]	10	44,152	14.629
19 SEP 2025 - 19 SEP 2025	EITA	MR CHONG YOKE PENG [DIR/CEO]	30	10,428	3.455
24 SEP 2025 - 24 SEP 2025	ENGTEX	NKG RESOURCES SDN. BHD. [SSH]	5,000	65,208	8.223
24 SEP 2025 - 24 SEP 2025	ENGTEX	PUAN SRI DATIN YAP SENG KUAN [DIR/CEO]	5,000	257,295	32.447
24 SEP 2025 - 24 SEP 2025	ENGTEX	PUAN SRI DATIN YAP SENG KUAN [SSH]	5,000	257,295	32.447
24 SEP 2025 - 24 SEP 2025	ENGTEX	TAN SRI DATO' NG HOOK [DIR/CEO]	5,000	257,295	32.447
24 SEP 2025 - 24 SEP 2025	ENGTEX	TAN SRI DATO' NG HOOK [SSH]	5,000	257,295	32.447
22 SEP 2025 - 22 SEP 2025	ENGTEX-WB	DATO' NG CHOOI GUAN [DIR/CEO]	-1,080	1,196	0.698
23 SEP 2025 - 23 SEP 2025	EUROSP	MR NG HENG HONG [DIR/CEO]	32,935	32,935	74.14
18 SEP 2025 - 18 SEP 2025	F&N	EMPLOYEES PROVIDENT FUND BOARD [SSH]	8	46,586	12.702
17 SEP 2025 - 17 SEP 2025	F&N	EMPLOYEES PROVIDENT FUND BOARD [SSH]	28	46,578	12.699
25 SEP 2025 - 25 SEP 2025	FACBIND	MAGNI VANTAGE LIMITED [SSH]	53	47,965	57.181
25 SEP 2025 - 25 SEP 2025	FACBIND	MR CHEN YIY FON [DIR/CEO]	53	47,965	57.181
25 SEP 2025 - 25 SEP 2025	FACBIND	MR CHEN YIY FON [SSH]	53	47,965	57.181
24 SEP 2025 - 24 SEP 2025	FACBIND	MAGNI VANTAGE LIMITED [SSH]	195	47,912	57.117
24 SEP 2025 - 24 SEP 2025	FACBIND	MR CHEN YIY FON [DIR/CEO]	195	47,912	57.117
24 SEP 2025 - 24 SEP 2025	FACBIND	MR CHEN YIY FON [SSH]	195	47,912	57.117
23 SEP 2025 - 23 SEP 2025	FACBIND	MAGNI VANTAGE LIMITED [SSH]	39	47,717	56.885
23 SEP 2025 - 23 SEP 2025	FACBIND	MR CHEN YIY FON [DIR/CEO]	39	47,717	56.885
23 SEP 2025 - 23 SEP 2025	FACBIND	MR CHEN YIY FON [SSH]	39	47,717	56.885
22 SEP 2025 - 22 SEP 2025	FACBIND	MAGNI VANTAGE LIMITED [SSH]	7	47,678	56.838
22 SEP 2025 - 22 SEP 2025	FACBIND	MR CHEN YIY FON [DIR/CEO]	7	47,678	56.838
22 SEP 2025 - 22 SEP 2025	FACBIND	MR CHEN YIY FON [SSH]	7	47,678	56.838
19 SEP 2025 - 19 SEP 2025	FACBIND	MAGNI VANTAGE LIMITED [SSH]	24	47,671	56.83
19 SEP 2025 - 19 SEP 2025	FACBIND	MR CHEN YIY FON [DIR/CEO]	24	47,671	56.83
19 SEP 2025 - 19 SEP 2025	FACBIND	MR CHEN YIY FON [SSH]	24	47,671	56.83
22 SEP 2025 - 22 SEP 2025	FBG	DATO' SRI KUAN KHIAN LENG [DIR/CEO]	-5,500	4,662	1.257
22 SEP 2025 - 22 SEP 2025	FBG	TAN SRI DATO' SRI KUAN PENG CHING @ KUAN PENG SOON [DIR/CEO]	-5,500	4,662	1.257
25 SEP 2025 - 25 SEP 2025	FFB	DATO' DR QUAZA NIZAMUDDIN BIN A. HASSAN NIZAM [DIR/CEO]	-50	350	0.019
24 SEP 2025 - 24 SEP 2025	FFB	ABERDEEN GROUP PLC (FORMERLY KNOWN AS ABRDN PLC) [SSH]	-4,341	180,549	9.616
24 SEP 2025 - 24 SEP 2025	FFB	ABRDN HOLDINGS LIMITED [SSH]	-4,341	180,549	9.616
24 SEP 2025 - 24 SEP 2025	FFB	ABRDN MALAYSIA SDN BHD [SSH]	-4,341	178,533	9.509
23 SEP 2025 - 23 SEP 2025	FFB	EMPLOYEES PROVIDENT FUND BOARD [SSH]	-1,914	155,134	8.263
23 SEP 2025 - 23 SEP 2025	FFB	ABERDEEN GROUP PLC (FORMERLY KNOWN AS ABRDN PLC) [SSH]	-1,914	184,889	9.848
23 SEP 2025 - 23 SEP 2025	FFB	ABRDN HOLDINGS LIMITED [SSH]	-1,914	184,889	9.848
23 SEP 2025 - 23 SEP 2025	FFB	ABRDN MALAYSIA SDN BHD [SSH]	-1,914	182,874	9.74

Notice Period is 21st September 2025 to 27th September 2025

Effective Change Date	Stock Name	Buyer/ Seller Name [Classification]	Bought / (Sold) ['000]	No. of Shares After Trade ['000]	
			Total	Total	% Held
22 SEP 2025 - 22 SEP 2025	FFB	ABRDN HOLDINGS LIMITED [SSH]	-347	186,803	9.949
22 SEP 2025 - 22 SEP 2025	FFB	ABRDN MALAYSIA SDN BHD [SSH]	-347	184,788	9.842
19 SEP 2025 - 19 SEP 2025	FFB	EMPLOYEES PROVIDENT FUND BOARD [SSH]	1,221	157,123	8.369
22 SEP 2025 - 22 SEP 2025	FFB	KUMPULAN WANG PERSARAAN (DIPERBADANKAN) [SSH]	102	189,335	10.084
19 SEP 2025 - 19 SEP 2025	FFB	ABERDEEN GROUP PLC (FORMERLY KNOWN AS ABRDN PLC) [SSH]	-2	187,151	9.968
19 SEP 2025 - 19 SEP 2025	FFB	ABRDN HOLDINGS LIMITED [SSH]	-2	187,151	9.968
19 SEP 2025 - 19 SEP 2025	FFB	ABRDN MALAYSIA SDN BHD [SSH]	-2	185,135	9.861
18 SEP 2025 - 18 SEP 2025	FFB	EMPLOYEES PROVIDENT FUND BOARD [SSH]	-1,106	155,902	8.304
19 SEP 2025 - 19 SEP 2025	FFB	KUMPULAN WANG PERSARAAN (DIPERBADANKAN) [SSH]	459	189,232	10.079
18 SEP 2025 - 18 SEP 2025	FFB	ABERDEEN GROUP PLC (FORMERLY KNOWN AS ABRDN PLC) [SSH]	-1,106	187,152	9.968
18 SEP 2025 - 18 SEP 2025	FFB	ABRDN HOLDINGS LIMITED [SSH]	-1,106	187,152	9.968
18 SEP 2025 - 18 SEP 2025	FFB	ABRDN MALAYSIA SDN BHD [SSH]	-1,106	185,136	9.861
17 SEP 2025 - 17 SEP 2025	FFB	EMPLOYEES PROVIDENT FUND BOARD [SSH]	921	157,008	8.363
23 SEP 2025 - 23 SEP 2025	FIBRO	MR NG KIAN BOON [DIR/CEO]	62	163,008	65.656
23 SEP 2025 - 23 SEP 2025	FIBRO	MR NG KIAN BOON [SSH]	62	163,408	65.656
22 SEP 2025 - 22 SEP 2025	FRONTKN	EMPLOYEES PROVIDENT FUND BOARD [SSH]	500	171,718	10.768
17 SEP 2025 - 17 SEP 2025	FRONTKN	EMPLOYEES PROVIDENT FUND BOARD [SSH]	379	171,522	10.755
25 SEP 2025 - 25 SEP 2025	FSBM	MR CHEONG CHEN KHAN [DIR/CEO]	4,090	7,310	1.418
19 SEP 2025 - 19 SEP 2025	G3	DATO' SRI AMINUL ISLAM BIN ABDUL NOR [DIR/CEO]	75,210	783,946	18.886
19 SEP 2025 - 19 SEP 2025	G3	DATO' SRI AMINUL ISLAM BIN ABDUL NOR [SSH]	75,210	783,946	18.886
19 SEP 2025 - 19 SEP 2025	G3	ENCIK MUHAMMAD QHAILIZ NORMAN BIN AMINUL ISLAM [SSH]	75,210	588,257	14.172
23 SEP 2025 - 23 SEP 2025	GAMUDA	EMPLOYEES PROVIDENT FUND BOARD (EPF BOARD) [SSH]	-1,368	1,066,044	18.21
22 SEP 2025 - 22 SEP 2025	GAMUDA	EMPLOYEES PROVIDENT FUND BOARD (EPF BOARD) [SSH]	4,031	1,067,412	18.24
19 SEP 2025 - 19 SEP 2025	GAMUDA	EMPLOYEES PROVIDENT FUND BOARD (EPF BOARD) [SSH]	2,254	1,063,381	18.17
18 SEP 2025 - 18 SEP 2025	GAMUDA	EMPLOYEES PROVIDENT FUND BOARD (EPF BOARD) [SSH]	988	1,061,127	18.13
17 SEP 2025 - 17 SEP 2025	GAMUDA	EMPLOYEES PROVIDENT FUND BOARD (EPF BOARD) [SSH]	3,666	1,060,139	18.12
25 SEP 2025 - 25 SEP 2025	GASMSIA	LEMBAGA TABUNG HAJI [SSH]	-300	70,305	5.475
23 SEP 2025 - 23 SEP 2025	GASMSIA	LEMBAGA TABUNG HAJI [SSH]	-300	70,605	5.498
22 SEP 2025 - 22 SEP 2025	GASMSIA	LEMBAGA TABUNG HAJI [SSH]	-986	70,905	5.522
19 SEP 2025 - 19 SEP 2025	GASMSIA	LEMBAGA TABUNG HAJI [SSH]	-684	71,891	5.599
23 SEP 2025 - 23 SEP 2025	GBAY	MR ANDREW LING YEW CHUNG [DIR/CEO]	15	690	0.87
23 SEP 2025 - 23 SEP 2025	GBAY	MR PETER LING EE KONG [DIR/CEO]	15	13,597	17.135
23 SEP 2025 - 23 SEP 2025	GBAY	MR PETER LING EE KONG [SSH]	15	13,597	17.135
24 SEP 2025 - 24 SEP 2025	GCB	MR TAY HOW SIK @ TAY HOW SICK [DIR/CEO]	-30	64,817	2.365
23 SEP 2025 - 23 SEP 2025	GENETEC	EMPLOYEES PROVIDENT FUND BOARD [SSH]	341	41,647	5.38
18 SEP 2025 - 18 SEP 2025	GENETEC	EMPLOYEES PROVIDENT FUND BOARD [SSH]	614	41,306	5.336
17 SEP 2025 - 17 SEP 2025	GENETEC	EMPLOYEES PROVIDENT FUND BOARD [SSH]	593	40,692	5.257
23 SEP 2025 - 23 SEP 2025	GESHEN	DATIN CHEONG KAI MENG [SSH]	-1,000	75,741	18.742
23 SEP 2025 - 23 SEP 2025	GESHEN	DATUK KEH CHUAN SENG [SSH]	-1,000	75,741	18.742
23 SEP 2025 - 23 SEP 2025	GESHEN	FRAZEL GROUP SDN BHD [SSH]	-1,000	75,741	18.742
25 SEP 2025 - 25 SEP 2025	GLOMAC	DATUK SERI FATEH ISKANDAR BIN TAN SRI MOHAMED MANSOR [DIR/CEO]	20	334,983	43.647
17 SEP 2025 - 18 SEP 2025	GLOMAC	DATUK SERI FATEH ISKANDAR BIN TAN SRI MOHAMED MANSOR [DIR/CEO]	20	334,963	43.644
17 SEP 2025 - 18 SEP 2025	GLOMAC	DATUK SERI FATEH ISKANDAR BIN TAN SRI MOHAMED MANSOR [SSH]	20	334,301	43.558
17 SEP 2025 - 18 SEP 2025	GLOMAC	TAN SRI DATO' MOHAMED MANSOR BIN FATEH DIN [DIR/CEO]	20	341,627	44.512
17 SEP 2025 - 18 SEP 2025	GLOMAC	TAN SRI DATO' MOHAMED MANSOR BIN FATEH DIN [SSH]	20	334,301	43.558
19 SEP 2025 - 19 SEP 2025	GLXT	PUAN ANIZA BINTI MD DIN [DIR/CEO]	94	3,005	0.721
19 SEP 2025 - 19 SEP 2025	HARNLEN	MR LOW KOK YAOW [DIR/CEO]	-5,500	247,011	40.689
19 SEP 2025 - 19 SEP 2025	HARNLEN	MR LOW KOK YAOW [SSH]	-5,500	247,011	40.689
19 SEP 2025 - 19 SEP 2025	HARNLEN	MR LOW KOK YONG [SSH]	-5,500	248,006	40.853
19 SEP 2025 - 19 SEP 2025	HARNLEN	MR LOW KUECK SHIN [DIR/CEO]	-5,500	235,324	38.764
19 SEP 2025 - 19 SEP 2025	HARNLEN	MR LOW KUECK SHIN [SSH]	-5,500	235,194	38.743
19 SEP 2025 - 19 SEP 2025	HARNLEN	MR LOW KUEK KONG [DIR/CEO]	-5,500	234,944	38.702
19 SEP 2025 - 19 SEP 2025	HARNLEN	MR LOW KUEK KONG [SSH]	-5,500	234,944	38.702
19 SEP 2025 - 19 SEP 2025	HARNLEN	MR LOW KWEK LEE [DIR/CEO]	-5,500	235,154	38.737
19 SEP 2025 - 19 SEP 2025	HARNLEN	MR LOW KWEK LEE [SSH]	-5,500	235,154	38.737
19 SEP 2025 - 19 SEP 2025	HARNLEN	MR LOW QUEK KIONG [DIR/CEO]	-5,500	275,481	45.38
19 SEP 2025 - 19 SEP 2025	HARNLEN	MR LOW QUEK KIONG [SSH]	-5,500	267,801	44.115
19 SEP 2025 - 19 SEP 2025	HARNLEN	PUAN SRI DATIN CHAN PUI LEORN [DIR/CEO]	-5,500	248,038	40.859
19 SEP 2025 - 19 SEP 2025	HARNLEN	PUAN SRI DATIN CHAN PUI LEORN [SSH]	-5,500	248,038	40.859
19 SEP 2025 - 19 SEP 2025	HARNLEN	TAN SRI LOW NAM HUI [SSH]	-5,500	234,154	38.572
25 SEP 2025 - 25 SEP 2025	HARTA	KUMPULAN WANG PERSARAAN (DIPERBADANKAN) [SSH]	-200	211,610	6.199
23 SEP 2025 - 23 SEP 2025	HARTA	KUMPULAN WANG PERSARAAN (DIPERBADANKAN) [SSH]	-200	211,810	6.205
22 SEP 2025 - 22 SEP 2025	HARTA	KUMPUL			

Notice Period is 21st September 2025 to 27th September 2025

Effective Change Date	Stock Name	Buyer/ Seller Name [Classification]	Bought / (Sold) ['000]	No. of Shares After Trade ['000]	
			Total	Total	% Held
18 SEP 2025 - 18 SEP 2025	HLBANK	EMPLOYEES PROVIDENT FUND BOARD [SSH]	-50	200,473	9.608
17 SEP 2025 - 17 SEP 2025	HLBANK	EMPLOYEES PROVIDENT FUND BOARD [SSH]	-119	200,524	9.61
19 SEP 2025 - 19 SEP 2025	HLFG	EMPLOYEES PROVIDENT FUND BOARD [SSH]	-496	63,747	5.555
18 SEP 2025 - 18 SEP 2025	HLFG	EMPLOYEES PROVIDENT FUND BOARD [SSH]	-5	64,243	5.598
17 SEP 2025 - 17 SEP 2025	HLFG	EMPLOYEES PROVIDENT FUND BOARD [SSH]	-6	64,248	5.599
22 SEP 2025 - 25 SEP 2025	HOHUP	DATO' SRI THONG KOK KHEE [SSH]	-1,800	67,959	13.113
22 SEP 2025 - 25 SEP 2025	HOHUP	INSAS BERHAD [SSH]	-1,800	67,909	13.103
19 SEP 2025 - 19 SEP 2025	HOHUP	DATO' SRI THONG KOK KHEE [SSH]	-75	69,758	13.46
19 SEP 2025 - 19 SEP 2025	HOHUP	INSAS BERHAD [SSH]	-75	69,708	13.45
22 SEP 2025 - 23 SEP 2025	IBHD	SUMUR VENTURES SDN BHD [SSH]	54	1,348,504	72.605
22 SEP 2025 - 23 SEP 2025	IBHD	SUMURWANG CAPITAL SDN BHD [SSH]	54	94,152	5.069
22 SEP 2025 - 23 SEP 2025	IBHD	SUMURWANG SDN BHD [SSH]	54	1,194,586	64.319
22 SEP 2025 - 23 SEP 2025	IBHD	TAN SRI LIM KIM HONG [DIR/CEO]	54	1,424,423	76.694
22 SEP 2025 - 23 SEP 2025	IBHD	TAN SRI LIM KIM HONG [SSH]	54	1,424,423	76.694
25 SEP 2025 - 25 SEP 2025	ICAP	CITY OF LONDON INVESTMENT MANAGEMENT COMPANY LIMITED [SSH]	-1,150	23,400	16.591
24 SEP 2025 - 24 SEP 2025	ICAP	CITY OF LONDON INVESTMENT MANAGEMENT COMPANY LIMITED [SSH]	-185	24,550	17.407
23 SEP 2025 - 23 SEP 2025	ICAP	CITY OF LONDON INVESTMENT MANAGEMENT COMPANY LIMITED [SSH]	-300	24,735	17.538
22 SEP 2025 - 22 SEP 2025	ICAP	CITY OF LONDON INVESTMENT MANAGEMENT COMPANY LIMITED [SSH]	-465	25,035	17.751
23 SEP 2025 - 23 SEP 2025	IGBREIT	EMPLOYEES PROVIDENT FUND BOARD [SSH]	865	368,884	10.179
22 SEP 2025 - 22 SEP 2025	IGBREIT	EMPLOYEES PROVIDENT FUND BOARD [SSH]	-116	368,019	10.155
23 SEP 2025 - 23 SEP 2025	IGBREIT	KUMPULAN WANG PERSARAAN (DEPERBADANKAN) [SSH]	-226	234,579	6.473
19 SEP 2025 - 19 SEP 2025	IGBREIT	EMPLOYEES PROVIDENT FUND BOARD [SSH]	368	368,135	10.158
18 SEP 2025 - 18 SEP 2025	IGBREIT	EMPLOYEES PROVIDENT FUND BOARD [SSH]	-239	367,768	10.148
19 SEP 2025 - 19 SEP 2025	IGBREIT	KUMPULAN WANG PERSARAAN (DEPERBADANKAN) [SSH]	-408	234,805	6.479
17 SEP 2025 - 17 SEP 2025	IGBREIT	EMPLOYEES PROVIDENT FUND BOARD [SSH]	-1,416	368,006	10.155
23 SEP 2025 - 23 SEP 2025	IHH	EMPLOYEES PROVIDENT FUND BOARD [SSH]	5,500	1,039,333	11.762
22 SEP 2025 - 22 SEP 2025	IHH	EMPLOYEES PROVIDENT FUND BOARD [SSH]	555	1,033,833	11.7
19 SEP 2025 - 19 SEP 2025	IHH	EMPLOYEES PROVIDENT FUND BOARD [SSH]	2,752	1,033,278	11.694
18 SEP 2025 - 18 SEP 2025	IHH	EMPLOYEES PROVIDENT FUND BOARD [SSH]	5,015	1,030,526	11.663
17 SEP 2025 - 17 SEP 2025	IHH	EMPLOYEES PROVIDENT FUND BOARD [SSH]	3,428	1,025,511	11.606
23 SEP 2025 - 23 SEP 2025	IJM	EMPLOYEES PROVIDENT FUND BOARD [SSH]	-1,000	638,637	18.22
22 SEP 2025 - 22 SEP 2025	IJM	EMPLOYEES PROVIDENT FUND BOARD [SSH]	-100	639,637	18.248
23 SEP 2025 - 23 SEP 2025	IJM	KUMPULAN WANG PERSARAAN (DIPERBADANKAN) [SSH]	55	340,164	9.705
19 SEP 2025 - 19 SEP 2025	IJM	EMPLOYEES PROVIDENT FUND BOARD [SSH]	-857	640,298	18.267
18 SEP 2025 - 18 SEP 2025	IJM	EMPLOYEES PROVIDENT FUND BOARD [SSH]	-1,143	641,155	18.292
25 SEP 2025 - 25 SEP 2025	INARI	KUMPULAN WANG PERSARAAN (DIPERBADANKAN) [SSH]	-500	383,601	10.124
23 SEP 2025 - 23 SEP 2025	IOICORP	EMPLOYEES PROVIDENT FUND BOARD [SSH]	201	904,344	14.577
22 SEP 2025 - 22 SEP 2025	IOICORP	EMPLOYEES PROVIDENT FUND BOARD [SSH]	1,139	903,975	14.572
19 SEP 2025 - 19 SEP 2025	IOICORP	EMPLOYEES PROVIDENT FUND BOARD [SSH]	598	902,836	14.553
18 SEP 2025 - 18 SEP 2025	IOICORP	EMPLOYEES PROVIDENT FUND BOARD [SSH]	306	902,238	14.544
17 SEP 2025 - 17 SEP 2025	IOICORP	EMPLOYEES PROVIDENT FUND BOARD [SSH]	349	901,932	14.539
22 SEP 2025 - 22 SEP 2025	IOIPG	EMPLOYEES PROVIDENT FUND BOARD [SSH]	-2,653	339,540	6.167
19 SEP 2025 - 19 SEP 2025	IOIPG	EMPLOYEES PROVIDENT FUND BOARD [SSH]	-6,000	342,194	6.215
18 SEP 2025 - 18 SEP 2025	IOIPG	EMPLOYEES PROVIDENT FUND BOARD [SSH]	-906	348,194	6.324
17 SEP 2025 - 17 SEP 2025	IOIPG	EMPLOYEES PROVIDENT FUND BOARD [SSH]	-12,135	349,570	6.349
23 SEP 2025 - 23 SEP 2025	JPG	EMPLOYEES PROVIDENT FUND BOARD [SSH]	1,371	329,156	13.166
23 SEP 2025 - 24 SEP 2025	JPG	ENCIK FAWZI BIN AHMAD [DIR/CEO]	10	330	0.013
22 SEP 2025 - 22 SEP 2025	JPG	EMPLOYEES PROVIDENT FUND BOARD [SSH]	987	327,786	13.111
19 SEP 2025 - 19 SEP 2025	JPG	EMPLOYEES PROVIDENT FUND BOARD [SSH]	1,156	326,799	13.072
18 SEP 2025 - 18 SEP 2025	JPG	EMPLOYEES PROVIDENT FUND BOARD [SSH]	158	325,643	13.026
17 SEP 2025 - 17 SEP 2025	JPG	EMPLOYEES PROVIDENT FUND BOARD [SSH]	72	325,486	13.019
19 SEP 2025 - 19 SEP 2025	JSSOLAR	DATUK IR AHMAD FAUZI BIN HASAN [DIR/CEO]	100	100	0.031
19 SEP 2025 - 19 SEP 2025	JSSOLAR	ENCIK KWAN HAFIZ BIN JAMALUDIN [SSH]	-9,750	116,220	35.76
19 SEP 2025 - 19 SEP 2025	JSSOLAR	MR CHAI JEUN SIAN [DIR/CEO]	-1,625	47,775	14.7
19 SEP 2025 - 19 SEP 2025	JSSOLAR	MR CHAI JEUN SIAN [SSH]	-1,625	47,775	14.7
19 SEP 2025 - 19 SEP 2025	JSSOLAR	MR SA CHEE PENG [SSH]	-4,225	55,055	16.94
19 SEP 2025 - 19 SEP 2025	JSSOLAR	RANTAI INSPIRASI SDN. BHD. [SSH]	-9,750	63,732	19.61
25 SEP 2025 - 25 SEP 2025	KGB	KUMPULAN WANG PERSARAAN (DIPERBADANKAN) [SSH]	-28	40,940	5.308
24 SEP 2025 - 24 SEP 2025	KGB	ABERDEEN GROUP PLC (FORMERLY KNOWN AS ABRDN PLC) [SSH]	-866	41,295	5.355
24 SEP 2025 - 24 SEP 2025	KGB	ABRDN HOLDINGS LIMITED [SSH]	-866	41,295	5.355
24 SEP 2025 - 24 SEP 2025	KGB	ABRDN MALAYSIA SDN BHD [SSH]	-866	40,418	5.241
23 SEP 2025 - 23 SEP 2025	KGB	EMPLOYEES PROVIDENT FUND BOARD [SSH]	280	41,891	5.432
24 SEP 2025 - 24 SEP 2025	KGB	KUMPULAN WANG PERSARAAN (DIPERBADANKAN) [SSH]	-382	40,967	5.312
23 SEP 2025 - 23 SEP 2025	KGB	ABERDEEN GROUP PLC (FORMERLY KNOWN AS ABRDN PLC) [SSH]	-220	42,161	5.467
23 SEP 2025 - 23 SEP 2025	KGB	ABRDN HOLDINGS LIMITED [SSH]	-220	42,161	5.467
23 SEP 2025 - 23 SEP 2025	KGB	ABRDN MALAYSIA SDN BHD [SSH]	-220	41,284	5.353
22 SEP 2025 - 22 SEP 2025	KGB	EMPLOYEES PROVIDENT FUND BOARD [SSH]	626	41,611	5.396
23 SEP 2025 - 23 SEP 2025	KGB	KUMPULAN WANG PERSARAAN (DIPERBADANKAN) [SSH]	47	41,349	5.361
22 SEP 2025 - 22 SEP 2025	KGB	ABERDEEN GROUP PLC (FORMERLY KNOWN AS ABRDN PLC) [SSH]	-207	42,381	5.496
22 SEP 2025 - 22 SEP 2025	KGB	ABRDN HOLDINGS LIMITED [SSH]	-207	42,381	5.496
22 SEP 2025 - 22 SEP 2025	KGB	ABRDN MALAYSIA SDN BHD [SSH]	-207	41,504	5.382
19 SEP 2025 - 19 SEP 2025	KGB	EMPLOYEES PROVIDENT FUND BOARD [SSH]	439	40,985	5.315
22 SEP 2025 - 22 SEP 2025	KGB	KUMPULAN WANG PERSARAAN (DIPERBADANKAN) [SSH]	-250	41,302	5.359
19 SEP 2025 - 19 SEP 2025	KGB	ABERDEEN GROUP PLC (FORMERLY KNOWN AS ABRDN PLC) [SSH]	-298	42,587	5.527
19 SEP 2025 - 19 SEP 2025	KGB	ABRDN HOLDINGS LIMITED [SSH]	-298	42,587	5.527
19 SEP 2025 - 19 SEP 2025	KGB	ABRDN MALAYSIA SDN BHD [SSH]	-298	41,711	5.413
18 SEP 2025 - 18 SEP 2025	KGB	EMPLOYEES PROVIDENT FUND BOARD [SSH]	-92	40,545	5.262

Notice Period is 21st September 2025 to 27th September 2025

Effective Change Date	Stock Name	Buyer/ Seller Name [Classification]	Bought / (Sold) ['000]	No. of Shares After Trade ['000]	
			Total	Total	% Held
18 SEP 2025 - 18 SEP 2025	KGB	ABRDN HOLDINGS LIMITED [SSH]	-22	42,885	5.565
18 SEP 2025 - 18 SEP 2025	KGB	ABRDN MALAYSIA SDN BHD [SSH]	-22	42,009	5.451
17 SEP 2025 - 17 SEP 2025	KGB	EMPLOYEES PROVIDENT FUND BOARD [SSH]	256	40,637	5.273
19 SEP 2025 - 19 SEP 2025	KHIND	MADAM KOH GUAT KUAN [SSH]	526	4,964	11.808
19 SEP 2025 - 19 SEP 2025	KHIND	MR CHENG PING KEAT [DIR/CEO]	526	27,983	66.563
24 SEP 2025 - 24 SEP 2025	KITACON	MR TAN AH KEE [DIR/CEO]	40	226,953	45.36
24 SEP 2025 - 24 SEP 2025	KITACON	MR TAN AH KEE [SSH]	40	226,953	45.36
23 SEP 2025 - 23 SEP 2025	KITACON	MR TAN AH KEE [DIR/CEO]	130	226,913	45.352
23 SEP 2025 - 23 SEP 2025	KITACON	MR TAN AH KEE [SSH]	130	226,913	45.352
23 SEP 2025 - 23 SEP 2025	KLCC	EMPLOYEES PROVIDENT FUND BOARD [SSH]	-63	185,318	10.265
23 SEP 2025 - 23 SEP 2025	KLCC	EMPLOYEES PROVIDENT FUND BOARD [SSH]	-63	185,318	10.265
22 SEP 2025 - 22 SEP 2025	KLCC	EMPLOYEES PROVIDENT FUND BOARD [SSH]	139	185,381	10.269
22 SEP 2025 - 22 SEP 2025	KLCC	EMPLOYEES PROVIDENT FUND BOARD [SSH]	139	185,381	10.269
19 SEP 2025 - 19 SEP 2025	KLCC	EMPLOYEES PROVIDENT FUND BOARD [SSH]	-98	185,242	10.261
19 SEP 2025 - 19 SEP 2025	KLCC	EMPLOYEES PROVIDENT FUND BOARD [SSH]	-98	185,242	10.261
18 SEP 2025 - 18 SEP 2025	KLCC	EMPLOYEES PROVIDENT FUND BOARD [SSH]	-2	185,340	10.266
18 SEP 2025 - 18 SEP 2025	KLCC	EMPLOYEES PROVIDENT FUND BOARD [SSH]	-2	185,340	10.266
17 SEP 2025 - 17 SEP 2025	KLCC	EMPLOYEES PROVIDENT FUND BOARD [SSH]	51	185,342	10.266
17 SEP 2025 - 17 SEP 2025	KLCC	EMPLOYEES PROVIDENT FUND BOARD [SSH]	51	185,342	10.266
23 SEP 2025 - 23 SEP 2025	KLK	EMPLOYEES PROVIDENT FUND BOARD [SSH]	0.9	182,144	16.355
22 SEP 2025 - 22 SEP 2025	KLK	EMPLOYEES PROVIDENT FUND BOARD [SSH]	133	181,921	16.335
19 SEP 2025 - 19 SEP 2025	KLK	EMPLOYEES PROVIDENT FUND BOARD [SSH]	224	181,788	16.323
18 SEP 2025 - 18 SEP 2025	KLK	EMPLOYEES PROVIDENT FUND BOARD [SSH]	123	181,563	16.303
17 SEP 2025 - 17 SEP 2025	KLK	EMPLOYEES PROVIDENT FUND BOARD [SSH]	22	181,440	16.292
22 SEP 2025 - 22 SEP 2025	KOSSAN	MR LIM KUANG YONG [SSH]	800	954,797	37.763
24 SEP 2025 - 24 SEP 2025	KSL	MISS TAN SWEE GEOK [DIR/CEO]	-100	204	0.019
26 SEP 2025 - 26 SEP 2025	LIHEN	MR CHUA YONG HAUP [DIR/CEO]	50	1520	0.281
24 SEP 2025 - 24 SEP 2025	M&A	CIK SITI NUR AISHAH BINTI ISHAK [SSH]	50	142,488	7.129
24 SEP 2025 - 25 SEP 2025	M&A	DATO' SRI THONG KOK KHEE [SSH]	2,290	116,716	58.396
24 SEP 2025 - 25 SEP 2025	M&A	INSAS BERHAD [SSH]	2,290	116,716	58.396
23 SEP 2025 - 23 SEP 2025	M&A	CIK SITI NUR AISHAH BINTI ISHAK [SSH]	210	142,438	7.126
19 SEP 2025 - 19 SEP 2025	M&A	CIK SITI NUR AISHAH BINTI ISHAK [SSH]	-598	142,228	7.116
19 SEP 2025 - 19 SEP 2025	M&A	DATO' SRI THONG KOK KHEE [SSH]	3,080	116,487	58.281
19 SEP 2025 - 19 SEP 2025	M&A	INSAS BERHAD [SSH]	3,080	116,487	58.281
25 SEP 2025 - 25 SEP 2025	MALAKOF	KUMPULAN WANG PERSARAAN (DIPERBADANKAN) ("KWAP") [SSH]	-500	388,303	7.945
23 SEP 2025 - 23 SEP 2025	MALAKOF	EMPLOYEES PROVIDENT FUND BOARD [SSH]	-823	694,584	14.213
23 SEP 2025 - 23 SEP 2025	MALAKOF	URUSHARTA JAMAAH SDN. BHD. [SSH]	783	420,757	8.609
24 SEP 2025 - 24 SEP 2025	MALAKOF	KUMPULAN WANG PERSARAAN (DIPERBADANKAN) ("KWAP") [SSH]	-300	388,803	7.955
22 SEP 2025 - 22 SEP 2025	MALAKOF	EMPLOYEES PROVIDENT FUND BOARD [SSH]	1,425	695,406	14.229
23 SEP 2025 - 23 SEP 2025	MALAKOF	KUMPULAN WANG PERSARAAN (DIPERBADANKAN) ("KWAP") [SSH]	-200	389,103	7.962
19 SEP 2025 - 19 SEP 2025	MALAKOF	EMPLOYEES PROVIDENT FUND BOARD [SSH]	732	700,513	14.334
19 SEP 2025 - 19 SEP 2025	MALAKOF	URUSHARTA JAMAAH SDN. BHD. [SSH]	-29,011	420,879	8.612
22 SEP 2025 - 22 SEP 2025	MALAKOF	KUMPULAN WANG PERSARAAN (DIPERBADANKAN) ("KWAP") [SSH]	-1,000	389,303	7.966
18 SEP 2025 - 18 SEP 2025	MALAKOF	EMPLOYEES PROVIDENT FUND BOARD [SSH]	669	699,781	14.319
17 SEP 2025 - 17 SEP 2025	MALAKOF	EMPLOYEES PROVIDENT FUND BOARD [SSH]	-3,597	703,513	14.395
17 SEP 2025 - 17 SEP 2025	MALAKOF	URUSHARTA JAMAAH SDN. BHD. [SSH]	-3,000	449,889	9.205
24 SEP 2025 - 25 SEP 2025	MATANG	HUAREN HOLDINGS SDN BHD [SSH]	310	608,295	25.46
24 SEP 2025 - 25 SEP 2025	MATANG	MALAYSIAN CHINESE ASSOCIATION [SSH]	310	631,025	26.412
23 SEP 2025 - 23 SEP 2025	MATANG	HUAREN HOLDINGS SDN BHD [SSH]	40	607,985	25.447
23 SEP 2025 - 23 SEP 2025	MATANG	MALAYSIAN CHINESE ASSOCIATION [SSH]	40	630,715	26.399
18 SEP 2025 - 19 SEP 2025	MATANG	HUAREN HOLDINGS SDN BHD [SSH]	740	607,945	25.446
18 SEP 2025 - 19 SEP 2025	MATANG	MALAYSIAN CHINESE ASSOCIATION [SSH]	740	630,675	26.397
25 SEP 2025 - 25 SEP 2025	MATRIX	LEMBAGA TABUNG HAJI [SSH]	500	126,896	6.76
24 SEP 2025 - 24 SEP 2025	MATRIX	LEMBAGA TABUNG HAJI [SSH]	500	126,396	6.734
23 SEP 2025 - 23 SEP 2025	MATRIX	LEMBAGA TABUNG HAJI [SSH]	1,000	125,896	6.707
22 SEP 2025 - 22 SEP 2025	MATRIX	LEMBAGA TABUNG HAJI [SSH]	1,000	124,896	6.654
19 SEP 2025 - 19 SEP 2025	MATRIX	LEMBAGA TABUNG HAJI [SSH]	1,000	123,896	6.601
25 SEP 2025 - 25 SEP 2025	MAYBANK	AMANAHRAYA TRUSTEES BERHAD - AMANAH SAHAM BUMIPUTERA [SSH]	2,400	346,932	28.717
23 SEP 2025 - 23 SEP 2025	MAYBANK	EMPLOYEES PROVIDENT FUND BOARD [SSH]	1,236	137,512	11.382
24 SEP 2025 - 24 SEP 2025	MAYBANK	AMANAHRAYA TRUSTEES BERHAD - AMANAH SAHAM BUMIPUTERA [SSH]	4,100	346,692	28.697
22 SEP 2025 - 22 SEP 2025	MAYBANK	EMPLOYEES PROVIDENT FUND BOARD [SSH]	-683	137,389	11.372
22 SEP 2025 - 22 SEP 2025	MAYBANK	KUMPULAN WANG PERSARAAN (DIPERBADANKAN) ("KWAP") [SSH]	50	648,457	5.367
18 SEP 2025 - 18 SEP 2025	MAYBANK	EMPLOYEES PROVIDENT FUND BOARD [SSH]	-169	137,457	11.378
17 SEP 2025 - 17 SEP 2025	MAYBANK	EMPLOYEES PROVIDENT FUND BOARD [SSH]	1,287	137,444	11.379
24 SEP 2025 - 24 SEP 2025	MCEMENT	PRUDENTIAL ASSURANCE MALAYSIA BERHAD [SSH]	98	86,565	6.31
23 SEP 2025 - 24 SEP 2025	MCEMENT	PRUDENTIAL PLC [SSH]	1,833	11	

Notice Period is 21st September 2025 to 27th September 2025

Effective Change Date	Stock Name	Buyer/ Seller Name [Classification]	Bought / (Sold) ['000]	No. of Shares After Trade ['000]	
			Total	Total	% Held
18 SEP 2025 - 18 SEP 2025	NESTLE	EMPLOYEES PROVIDENT FUND BOARD [SSH]	39	30982	13.212
24 SEP 2025 - 24 SEP 2025	NEXG	DATUK AB.HAMID BIN MOHAMAD HANIPAH [DIR/CEO]	4,200	154200	4.422
23 SEP 2025 - 24 SEP 2025	NGGB	DATO' GAN KONG HIOK [SSH]	43	165298	15.118
19 SEP 2025 - 19 SEP 2025	NGGB	DATO' GAN KONG HIOK [SSH]	135	165255	15.114
23 SEP 2025 - 23 SEP 2025	NHFATT	MRS LIM MEE HWA [SSH]	25	13802	8.347
23 SEP 2025 - 23 SEP 2025	NHFATT	MR YEO SENG CHONG [SSH]	25	13802	8.348
23 SEP 2025 - 23 SEP 2025	NHFATT	YEOMAN CAPITAL MANAGEMENT PTE. LTD. [SSH]	25	12878	7.789
22 SEP 2025 - 22 SEP 2025	OHM	DATIN TANG JING WEN [DIR/CEO]	188	24307	4.861
23 SEP 2025 - 23 SEP 2025	PADINI	EMPLOYEES PROVIDENT FUND BOARD [SSH]	77	102802	10.417
19 SEP 2025 - 19 SEP 2025	PADINI	EMPLOYEES PROVIDENT FUND BOARD [SSH]	45	102725	10.409
18 SEP 2025 - 18 SEP 2025	PADINI	EMPLOYEES PROVIDENT FUND BOARD [SSH]	79	102680	10.405
17 SEP 2025 - 17 SEP 2025	PADINI	EMPLOYEES PROVIDENT FUND BOARD [SSH]	553	102601	10.397
22 SEP 2025 - 22 SEP 2025	PANAMY	KUMPULAN WANG PERSARAAN (DIPERBADANKAN) [SSH]	-2	3085	5.078
19 SEP 2025 - 19 SEP 2025	PANAMY	KUMPULAN WANG PERSARAAN (DIPERBADANKAN) [SSH]	-62	3087	5.082
26 SEP 2025 - 26 SEP 2025	PANTECH	DATIN SHUM KAH LIN [SSH]	281	162627	19.635
26 SEP 2025 - 26 SEP 2025	PANTECH	DATO' CHEW TING LENG [DIR/CEO]	281	162627	19.635
26 SEP 2025 - 26 SEP 2025	PANTECH	DATO' CHEW TING LENG [SSH]	281	162627	19.635
25 SEP 2025 - 25 SEP 2025	PANTECH	DATIN SHUM KAH LIN [SSH]	300	162346	19.601
25 SEP 2025 - 25 SEP 2025	PANTECH	DATO' CHEW TING LENG [DIR/CEO]	300	162346	19.601
25 SEP 2025 - 25 SEP 2025	PANTECH	DATO' CHEW TING LENG [SSH]	300	162346	19.601
17 SEP 2025 - 17 SEP 2025	PANTECH	PUAN NOORAINI BINTI MOHD YASIN [DIR/CEO]	0.51	13	0.002
25 SEP 2025 - 25 SEP 2025	PAVREIT	KUMPULAN WANG PERSARAAN (DIPERBADANKAN) [SSH]	202	230232	5.866
23 SEP 2025 - 23 SEP 2025	PAVREIT	EMPLOYEES PROVIDENT FUND BOARD [SSH]	269	483914	12.33
24 SEP 2025 - 24 SEP 2025	PAVREIT	KUMPULAN WANG PERSARAAN (DIPERBADANKAN) [SSH]	382	230030	5.861
23 SEP 2025 - 23 SEP 2025	PAVREIT	KUMPULAN WANG PERSARAAN (DIPERBADANKAN) [SSH]	618	229648	5.851
17 SEP 2025 - 17 SEP 2025	PAVREIT	EMPLOYEES PROVIDENT FUND BOARD [SSH]	1,278	483645	12.323
23 SEP 2025 - 23 SEP 2025	PBBANK	EMPLOYEES PROVIDENT FUND BOARD [SSH]	118	3440870	17.73
22 SEP 2025 - 22 SEP 2025	PBBANK	EMPLOYEES PROVIDENT FUND BOARD [SSH]	1,100	3440752	17.73
19 SEP 2025 - 19 SEP 2025	PBBANK	EMPLOYEES PROVIDENT FUND BOARD [SSH]	396	3439652	17.72
18 SEP 2025 - 18 SEP 2025	PBBANK	EMPLOYEES PROVIDENT FUND BOARD [SSH]	14,000	3439256	17.72
17 SEP 2025 - 17 SEP 2025	PBBANK	EMPLOYEES PROVIDENT FUND BOARD [SSH]	600	3425256	17.65
25 SEP 2025 - 25 SEP 2025	PENTA	KUMPULAN WANG PERSARAAN (DIPERBADANKAN) [SSH]	200	58443	8.216
24 SEP 2025 - 24 SEP 2025	PENTA	MR CHUAH CHONG EWE [SSH]	-284	52378	7.364
23 SEP 2025 - 23 SEP 2025	PENTA	EMPLOYEES PROVIDENT FUND BOARD [SSH]	-296	69001	9.701
24 SEP 2025 - 24 SEP 2025	PENTA	KUMPULAN WANG PERSARAAN (DIPERBADANKAN) [SSH]	178	58243	8.188
22 SEP 2025 - 22 SEP 2025	PENTA	EMPLOYEES PROVIDENT FUND BOARD [SSH]	-1,167	69297	9.742
23 SEP 2025 - 23 SEP 2025	PENTA	KUMPULAN WANG PERSARAAN (DIPERBADANKAN) [SSH]	-95	58065	8.163
23 SEP 2025 - 23 SEP 2025	PENTA	MR CHUAH CHONG EWE [SSH]	-201	52663	7.404
19 SEP 2025 - 19 SEP 2025	PENTA	EMPLOYEES PROVIDENT FUND BOARD [SSH]	-722	70464	9.906
22 SEP 2025 - 22 SEP 2025	PENTA	KUMPULAN WANG PERSARAAN (DIPERBADANKAN) [SSH]	150	58160	8.176
18 SEP 2025 - 18 SEP 2025	PENTA	EMPLOYEES PROVIDENT FUND BOARD [SSH]	34	71186	10.008
19 SEP 2025 - 19 SEP 2025	PENTA	MR CHUAH CHONG EWE [SSH]	-145	52863	7.432
23 SEP 2025 - 23 SEP 2025	PETDAG	EMPLOYEES PROVIDENT FUND BOARD ("EPF BOARD") [SSH]	48	126960	12.78
23 SEP 2025 - 23 SEP 2025	PETGAS	EMPLOYEES PROVIDENT FUND BOARD [SSH]	-16	245690	12.417
22 SEP 2025 - 22 SEP 2025	PETGAS	EMPLOYEES PROVIDENT FUND BOARD [SSH]	-89	245698	12.417
19 SEP 2025 - 19 SEP 2025	PETGAS	EMPLOYEES PROVIDENT FUND BOARD [SSH]	-1,119	245788	12.421
18 SEP 2025 - 18 SEP 2025	PETGAS	EMPLOYEES PROVIDENT FUND BOARD [SSH]	-41	246907	12.478
17 SEP 2025 - 17 SEP 2025	PETGAS	EMPLOYEES PROVIDENT FUND BOARD [SSH]	-441	246948	12.48
22 SEP 2025 - 22 SEP 2025	PGB	DATO' LOW KENG SIONG [SSH]	5,000	130393	17.771
22 SEP 2025 - 22 SEP 2025	PGB	MISS LEE SZE YEEN [DIR/CEO]	-5,000	23102	3.149
22 SEP 2025 - 22 SEP 2025	PHARMA	LEMBAGA TABUNG ANGKATAN TENTERA [SSH]	37,843	700662	10.686
23 SEP 2025 - 23 SEP 2025	PLINTAS	EMPLOYEES PROVIDENT FUND BOARD [SSH]	1,669	87856	7.987
22 SEP 2025 - 22 SEP 2025	PLINTAS	EMPLOYEES PROVIDENT FUND BOARD [SSH]	9	86187	7.835
19 SEP 2025 - 19 SEP 2025	PLINTAS	EMPLOYEES PROVIDENT FUND BOARD [SSH]	67	86178	7.834
17 SEP 2025 - 17 SEP 2025	PLINTAS	EMPLOYEES PROVIDENT FUND BOARD [SSH]	16	86112	7.828
22 SEP 2025 - 23 SEP 2025	PMCK	ENCIK HASSAN BIN HUSSAIN [SSH]	2,000	60775	5.573
23 SEP 2025 - 23 SEP 2025	PMETAL	EMPLOYEES PROVIDENT FUND BOARD [SSH]	-2,000	565375	6.862
22 SEP 2025 - 22 SEP 2025	PMETAL	EMPLOYEES PROVIDENT FUND BOARD [SSH]	-679	567361	6.886
19 SEP 2025 - 19 SEP 2025	PMETAL	EMPLOYEES PROVIDENT FUND BOARD [SSH]	-717	568040	6.894
18 SEP 2025 - 18 SEP 2025	PMETAL	EMPLOYEES PROVIDENT FUND BOARD [SSH]	-577	568757	6.903
17 SEP 2025 - 17 SEP 2025	PMETAL	EMPLOYEES PROVIDENT FUND BOARD [SSH]	-2,819	569173	6.908
24 SEP 2025 - 24 SEP 2025	PMIBHD	DATUK TAN LEH KIAH [DIR/CEO]	100	797	0.09
23 SEP 2025 - 23 SEP 2025	PPB	EMPLOYEES PROVIDENT FUND BOARD [SSH]	213	216527	15.221
22 SEP 2025 - 22 SEP 2025	PPB	EMPLOYEES PROVIDENT FUND BOARD [SSH]	552	215812	15.17
19 SEP 2025 - 19 SEP 2025	PPB	EMPLOYEES PROVIDENT FUND BOARD [SSH]	1,121	215260	15.131
18 SEP 2025 - 18 SEP 2025	PPB	EMPLOYEES PROVIDENT FUND BOARD [SSH]	2,410	214140	15.053
17 SEP 2025 - 17 SEP 2025	PPB	EMPLOYEES PROVIDENT FUND BOARD [SSH]	720	211730	14.883
25 SEP 2025 - 25 SEP 2025	PTRANS	DATO' SRI CHEONG KONG FITT [DIR/CEO]	-542	24796	24.882
24 SEP 2025 - 25 SEP 2025	PTRANS	DATIN SRI LIM SOW KENG [SSH]	-3,516	219134	18.241
24 SEP 2025 - 25 SEP 2025	PTRANS	DATO' SRI CHEONG KONG FITT [DIR/CEO]	-3,516	219134	18.242
24 SEP 2025 - 25 SEP 2025	PTRANS	DATO' SRI CHEONG KONG FITT [SSH]	-3,516	219134	18.242
24 SEP 2025 - 25 SEP 2025	PTRANS	DATO' SRI CHEONG PEAK SOOI [DIR/CEO]	23	16229	1.351
23 SEP 2025 - 23 SEP 2025	PTRANS	DATIN SRI LIM SOW KENG [SSH]	-2,683	222650	18.534
23 SEP 2025 - 23 SEP 2025	PTRANS	DATO' SRI CHEONG KONG FITT [DIR/CEO]	-2,683	222650	18.534
23 SEP 2025 - 23 SEP 2025	PTRANS	DATO' SRI CHEONG KONG FITT [SSH]	-2,683	222650	18.534
22 SEP 2025 - 23 SEP 2025	PTRANS	DATO' CHEONG PEAK SOOI [DIR/CEO]	1,171	16206	1.349
18 SEP 2025 - 18 SEP 2025	RCECAP	AMCORP GROUP BERHAD [SSH]	190	869210	59.209
18 SEP 2025 - 18 SEP 2025	RCECAP	CEMPAKA EMPAYAR SDN BHD [SSH]	190	869210	59.209
18 SEP 2025 - 18 SEP 2025	RCECAP	CLEAR GOAL SDN BHD [SSH]	190	869210	59.209

Notice Period is 21st September 2025 to 27th September 2025

Effective Change Date	Stock Name	Buyer/ Seller Name [Classification]	Bought / (Sold) ['000]	No. of Shares After Trade ['000]	
			Total	Total	% Held
22 SEP 2025 - 22 SEP 2025	RHBBANK	EMPLOYEES PROVIDENT FUND BOARD [SSH]	-1,784	1656369	37.973
19 SEP 2025 - 19 SEP 2025	RHBBANK	EMPLOYEES PROVIDENT FUND BOARD [SSH]	166	1658153	38.014
24 SEP 2025 - 25 SEP 2025	SALIRAN	MAJU ALLIANCE SDN. BHD. [SSH]	500	265358	69.302
24 SEP 2025 - 25 SEP 2025	SALIRAN	MR CHAN KOON WAI [DIR/CEO]	500	265358	69.302
24 SEP 2025 - 25 SEP 2025	SALIRAN	MR CHAN KOON WAI [SSH]	500	265358	69.302
24 SEP 2025 - 25 SEP 2025	SALIRAN	MR LIAW CHOON WEI [DIR/CEO]	500	265358	69.302
24 SEP 2025 - 25 SEP 2025	SALIRAN	MR LIAW CHOON WEI [SSH]	500	265358	69.302
22 SEP 2025 - 22 SEP 2025	SAM	EMPLOYEES PROVIDENT FUND BOARD [SSH]	3	38438	5.678
19 SEP 2025 - 19 SEP 2025	SAM	EMPLOYEES PROVIDENT FUND BOARD [SSH]	136	38435	5.677
23 SEP 2025 - 23 SEP 2025	SAPIND	MR KOH KOK HOOI [SSH]	1	8306	11.413
19 SEP 2025 - 19 SEP 2025	SAPIND	MR KOH KOK HOOI [SSH]	14	8305	11.412
19 SEP 2025 - 19 SEP 2025	SCGBHD	CIK FAWIZA BINTI FAIZ [DIR/CEO]	-6,000	34528	3.435
18 SEP 2025 - 18 SEP 2025	SCGBHD	CIK FAWIZA BINTI FAIZ [DIR/CEO]	-16,500	40528	4.031
19 SEP 2025 - 19 SEP 2025	SCICOM	DATO' SRI LEO SURESH ARIYANAYAKAM [DIR/CEO]	100	93239	26.231
19 SEP 2025 - 19 SEP 2025	SCICOM	DATO' SRI LEO SURESH ARIYANAYAKAM [SSH]	100	93239	26.231
23 SEP 2025 - 24 SEP 2025	SCOPE	DATO LIM CHEE WAH [SSH]	3,000	101413	8.78
23 SEP 2025 - 24 SEP 2025	SCOPE	MISS LIM SAW KHIM [SSH]	3,000	101413	8.78
23 SEP 2025 - 24 SEP 2025	SCOPE	MR LIM EE KEONG [SSH]	3,000	101413	8.78
23 SEP 2025 - 24 SEP 2025	SCOPE	MR LIM EE TATT [DIR/CEO]	3,000	105932	9.171
23 SEP 2025 - 24 SEP 2025	SCOPE	MR LIM EE TATT [SSH]	3,000	105932	9.171
23 SEP 2025 - 24 SEP 2025	SCOPE	WAH LEN ENTERPRISE SDN. BHD. [SSH]	3,000	101413	8.78
18 SEP 2025 - 19 SEP 2025	SCOPE	MR LEE MIN HUAT [DIR/CEO]	12,232	123651	10.705
18 SEP 2025 - 19 SEP 2025	SCOPE	MR LEE MIN HUAT [SSH]	12,232	123651	10.705
25 SEP 2025 - 25 SEP 2025	SDG	AMANAHRAYA TRUSTEES BERHAD - AMANAH SAHAM BUMIPUTERA [SSH]	-1,701	3080828	44.548
25 SEP 2025 - 25 SEP 2025	SDG	KUMPULAN WANG PERSARAAN (DIPERBADANKAN) [SSH]	-123	511274	7.393
23 SEP 2025 - 23 SEP 2025	SDG	EMPLOYEES PROVIDENT FUND BOARD [SSH]	-1,666	1176232	17.009
24 SEP 2025 - 24 SEP 2025	SDG	AMANAHRAYA TRUSTEES BERHAD - AMANAH SAHAM BUMIPUTERA [SSH]	-1,348	3082529	44.573
22 SEP 2025 - 22 SEP 2025	SDG	EMPLOYEES PROVIDENT FUND BOARD [SSH]	-1,500	1177898	17.033
23 SEP 2025 - 23 SEP 2025	SDG	KUMPULAN WANG PERSARAAN (DIPERBADANKAN) [SSH]	-126	511397	7.395
19 SEP 2025 - 19 SEP 2025	SDG	EMPLOYEES PROVIDENT FUND BOARD [SSH]	1,140	1179398	17.054
18 SEP 2025 - 18 SEP 2025	SDG	EMPLOYEES PROVIDENT FUND BOARD [SSH]	3,399	1178258	17.038
19 SEP 2025 - 19 SEP 2025	SDG	AMANAHRAYA TRUSTEES BERHAD - AMANAH SAHAM BUMIPUTERA [SSH]	-3,566	3083876	44.592
17 SEP 2025 - 17 SEP 2025	SDG	EMPLOYEES PROVIDENT FUND BOARD [SSH]	821	1174859	16.989
22 SEP 2025 - 22 SEP 2025	SDS	EMPLOYEES PROVIDENT FUND BOARD [SSH]	95	27935	5.129
19 SEP 2025 - 19 SEP 2025	SEM	TAN SRI DATO' SERI VINCENT TAN CHEE YIOUN [SSH]	3,330	448902	40.475
24 SEP 2025 - 24 SEP 2025	SIME	AMANAHRAYA TRUSTEES BERHAD - AMANAH SAHAM BUMIPUTERA [SSH]	-4,125	2465658	36.177
23 SEP 2025 - 23 SEP 2025	SIME	KUMPULAN WANG PERSARAAN (DIPERBADANKAN) [SSH]	1,500	462357	6.784
18 SEP 2025 - 19 SEP 2025	SIME	EMPLOYEES PROVIDENT FUND BOARD [SSH]	-1,161	1214362	17.817
19 SEP 2025 - 19 SEP 2025	SIME	AMANAHRAYA TRUSTEES BERHAD - AMANAH SAHAM BUMIPUTERA [SSH]	-7,000	2469784	36.237
19 SEP 2025 - 19 SEP 2025	SIME	KUMPULAN WANG PERSARAAN (DIPERBADANKAN) [SSH]	-179	460857	6.762
17 SEP 2025 - 17 SEP 2025	SIME	EMPLOYEES PROVIDENT FUND BOARD [SSH]	-3,288	1215522	17.832
25 SEP 2025 - 25 SEP 2025	SIMEPROP	AMANAHRAYA TRUSTEES BERHAD - AMANAH SAHAM BUMIPUTERA [SSH]	-3,531	2300900	33.833
25 SEP 2025 - 25 SEP 2025	SIMEPROP	KUMPULAN WANG PERSARAAN (DIPERBADANKAN) [SSH]	1,145	435730	6.407
23 SEP 2025 - 23 SEP 2025	SIMEPROP	EMPLOYEES PROVIDENT FUND BOARD [SSH]	1,183	943711	13.876
24 SEP 2025 - 24 SEP 2025	SIMEPROP	AMANAHRAYA TRUSTEES BERHAD - AMANAH SAHAM BUMIPUTERA [SSH]	-1,469	2304431	33.885
22 SEP 2025 - 22 SEP 2025	SIMEPROP	EMPLOYEES PROVIDENT FUND BOARD [SSH]	484	942489	13.858
19 SEP 2025 - 19 SEP 2025	SIMEPROP	EMPLOYEES PROVIDENT FUND BOARD [SSH]	5,528	942005	13.851
22 SEP 2025 - 22 SEP 2025	SIMEPROP	KUMPULAN WANG PERSARAAN (DIPERBADANKAN) [SSH]	77	434585	6.391
18 SEP 2025 - 18 SEP 2025	SIMEPROP	EMPLOYEES PROVIDENT FUND BOARD [SSH]	-3,000	936476	13.77
19 SEP 2025 - 19 SEP 2025	SIMEPROP	AMANAHRAYA TRUSTEES BERHAD - AMANAH SAHAM BUMIPUTERA [SSH]	-10,000	2305900	33.906
19 SEP 2025 - 19 SEP 2025	SIMEPROP	KUMPULAN WANG PERSARAAN (DIPERBADANKAN) [SSH]	998	434508	6.389
17 SEP 2025 - 17 SEP 2025	SIMEPROP	EMPLOYEES PROVIDENT FUND BOARD [SSH]	2,978	939476	13.814
22 SEP 2025 - 22 SEP 2025	SKPRES	ABERDEEN GROUP PLC (FORMERLY KNOWN AS ABRDN PLC) [SSH]	2,751	121393	7.77
22 SEP 2025 - 22 SEP 2025	SKPRES	ABRDN HOLDINGS LIMITED [SSH]	2,751	121393	7.77
22 SEP 2025 - 22 SEP 2025	SKPRES	ABRDN MALAYSIA SDN BHD [SSH]	2,751	121393	7.77
22 SEP 2025 - 22 SEP 2025	SKPRES	KUMPULAN WANG PERSARAAN (DIPERBADANKAN) [SSH]	2,751	166887	10.682
22 SEP 2025 - 23 SEP 2025	SKYWLD	DATUK SERI NG THIEN PHING [DIR/CEO]	2,311	456038	45.604
22 SEP 2025 - 23 SEP 2025	SKYWLD	DATUK SERI NG THIEN PHING [SSH]	2,311	456038	45.604
18 SEP 2025 - 19 SEP 2025	SKYWLD	DATUK SERI NG THIEN PHING [DIR/CEO]	961	453727	45.373
18 SEP 2025 - 19 SEP 2025	SKYWLD	DATUK SERI NG THIEN PHING [SSH]	961	453727	45.373
19 SEP 2025 - 19 SEP 2025	SLVEST	URUSHARTA JAMAAH SDN. BHD. [SSH]	14	49046	5.915
18 SEP 2025 - 18 SEP 2025	SLVEST	URUSHARTA JAMAAH SDN. BHD. [SSH]	86	49032	5.971
22 SEP 2025 - 22 SEP 2025	SLVEST	ATLANTIC BLUE HOLDINGS SDN. BHD. [SSH]	4,236	170888	20.608
22 SEP 2025 - 22 SEP 2025	SLVEST	MR LIM CHIN SIU [DIR/CEO]	4,236	229528	27.68
22 SEP 202					

Notice Period is 21st September 2025 to 27th September 2025

Effective Change Date	Stock Name	Buyer/ Seller Name [Classification]	Bought / (Sold) ['000]	No. of Shares After Trade ['000]	
			Total	Total	% Held
22 SEP 2025 - 22 SEP 2025	SPSETIA	KUMPULAN WANG PERSARAAN (DIPERBADANKAN) [SSH]	2,220	400702	8.009
19 SEP 2025 - 19 SEP 2025	SPSETIA	AMANAHRAYA TRUSTEES BERHAD - AMANAH SAHAM BUMIPUTERA [SSH]	-4,000	1012102	20.229
18 SEP 2025 - 18 SEP 2025	SPSETIA	AMANAHRAYA TRUSTEES BERHAD - AMANAH SAHAM BUMIPUTERA [SSH]	-4,000	1016102	20.309
17 SEP 2025 - 17 SEP 2025	SPSETIA	EMPLOYEES PROVIDENT FUND BOARD [SSH]	250	469156	9.377
26 SEP 2025 - 26 SEP 2025	SRIDGE	DATO' KHOO YIK CHOU [DIR/CEO]	9,275	49836	13.306
26 SEP 2025 - 26 SEP 2025	SRIDGE	DATO' KHOO YIK CHOU [SSH]	9,275	49836	13.307
26 SEP 2025 - 26 SEP 2025	SRIDGE	ENCIK SYAUQAT BIN DATO' MOHD SUHAIMI [DIR/CEO]	214	29140	7.78
26 SEP 2025 - 26 SEP 2025	SRIDGE	MR VINCENT GAN KEAN CHEANG [DIR/CEO]	1,000	17150	4.579
24 JUL 2025 - 24 SEP 2025	SUCCESS	MADAM LIM MEE HWA [SSH]	425	12252	5.192
24 JUL 2025 - 24 SEP 2025	SUCCESS	MR YEO SENG CHONG [SSH]	425	12252	5.192
23 SEP 2025 - 23 SEP 2025	SUNREIT	EMPLOYEES PROVIDENT FUND BOARD [SSH]	300	508788	14.856
22 SEP 2025 - 22 SEP 2025	SUNREIT	EMPLOYEES PROVIDENT FUND BOARD [SSH]	-2,147	508240	14.84
19 SEP 2025 - 19 SEP 2025	SUNREIT	EMPLOYEES PROVIDENT FUND BOARD [SSH]	-11,434	511606	14.938
18 SEP 2025 - 18 SEP 2025	SUNREIT	EMPLOYEES PROVIDENT FUND BOARD [SSH]	-2,298	523040	15.272
17 SEP 2025 - 17 SEP 2025	SUNREIT	EMPLOYEES PROVIDENT FUND BOARD [SSH]	-5,000	525337	15.339
23 SEP 2025 - 23 SEP 2025	SUNWAY	EMPLOYEES PROVIDENT FUND BOARD [SSH]	3,784	522196	8.39
22 SEP 2025 - 22 SEP 2025	SUNWAY	DATIN PADUKA SARENA CHEAH YEAN TIH [DIR/CEO]	-4	3694297	59.35
22 SEP 2025 - 22 SEP 2025	SUNWAY	DATIN PADUKA SARENA CHEAH YEAN TIH [SSH]	-4	3694297	59.35
22 SEP 2025 - 22 SEP 2025	SUNWAY	EMPLOYEES PROVIDENT FUND BOARD [SSH]	3,733	518214	8.32
22 SEP 2025 - 23 SEP 2025	SUNWAY	TAN SRI DATO' (DR.) CHEW CHEE KIN [DIR/CEO]	-400	300	0.005
19 SEP 2025 - 19 SEP 2025	SUNWAY	EMPLOYEES PROVIDENT FUND BOARD [SSH]	-2,090	514481	8.26
18 SEP 2025 - 18 SEP 2025	SUNWAY	EMPLOYEES PROVIDENT FUND BOARD [SSH]	5,947	516571	8.3
17 SEP 2025 - 17 SEP 2025	SUNWAY	EMPLOYEES PROVIDENT FUND BOARD [SSH]	-280	510623	8.2
17 SEP 2025 - 19 SEP 2025	SUNWAY	TAN SRI DATO' (DR.) CHEW CHEE KIN [DIR/CEO]	-514	700	0.01
18 SEP 2025 - 19 SEP 2025	T7GLOBAL	ABYSSINA RESOURCES (M) SDN. BHD. [SSH]	2,322	147941	16.385
18 SEP 2025 - 19 SEP 2025	T7GLOBAL	TAN SRI DATUK SERI DR. NIK NORZRUL THANI BIN N. HASSAN THANI [DIR/CEO]	2,322	148941	16.496
18 SEP 2025 - 19 SEP 2025	T7GLOBAL	TAN SRI DATUK SERI DR. NIK NORZRUL THANI BIN N. HASSAN THANI [SSH]	2,322	148941	16.496
18 SEP 2025 - 18 SEP 2025	TAFI	ARMANI SYNERGY SDN. BHD. [SSH]	220	198844	52.406
18 SEP 2025 - 18 SEP 2025	TAFI	DATO' SRI ANDREW LIM ENG GUAN [DIR/CEO]	220	209647	55.253
18 SEP 2025 - 18 SEP 2025	TAFI	DATO' SRI ANDREW LIM ENG GUAN [SSH]	220	209647	55.253
18 SEP 2025 - 18 SEP 2025	TAFI	DATO' SRI AZLAN BIN AZMI [DIR/CEO]	220	199402	52.553
18 SEP 2025 - 18 SEP 2025	TAFI	DATO' SRI AZLAN BIN AZMI [SSH]	220	199402	52.553
18 SEP 2025 - 18 SEP 2025	TAFI	DATO' SRI WONG SZE CHIEN [DIR/CEO]	220	209504	55.215
18 SEP 2025 - 18 SEP 2025	TAFI	DATO' SRI WONG SZE CHIEN [SSH]	220	209504	55.215
26 SEP 2025 - 26 SEP 2025	TANCO	DATO' SRI ANDREW TAN JUN SUAN [DIR/CEO]	6,600	3169864	52.607
26 SEP 2025 - 26 SEP 2025	TANCO	DATO' SRI ANDREW TAN JUN SUAN [SSH]	-6,078	3163264	52.498
26 SEP 2025 - 26 SEP 2025	TANCO	DATO' SRI ANDREW TAN JUN SUAN [SSH]	6,600	3169864	52.607
26 SEP 2025 - 26 SEP 2025	TANCO	DATO' SRI ANDREW TAN JUN SUAN [SSH]	-6,078	3163264	52.498
25 SEP 2025 - 25 SEP 2025	TANCO	DATO' SRI ANDREW TAN JUN SUAN [DIR/CEO]	3,500	3169342	52.599
25 SEP 2025 - 25 SEP 2025	TANCO	DATO' SRI ANDREW TAN JUN SUAN [SSH]	3,500	3169342	52.599
17 SEP 2025 - 19 SEP 2025	TASHIN	IR TAN TIONG BEN [DIR/CEO]	10	40	0.011
22 SEP 2025 - 22 SEP 2025	TECHBND	MR LEE SENG THYE [DIR/CEO]	174	361469	47.644
22 SEP 2025 - 22 SEP 2025	TECHBND	MR LEE SENG THYE [SSH]	174	361469	47.644
22 SEP 2025 - 22 SEP 2025	TECHBND	SONICBOND SDN BHD [SSH]	174	361469	47.644
22 SEP 2025 - 22 SEP 2025	TECHSTORE	ENCIK MOHD FADZIL BIN MOHD DAUD [DIR/CEO]	-4,688	50000	10
22 SEP 2025 - 22 SEP 2025	TECHSTORE	ENCIK MOHD FADZIL BIN MOHD DAUD [SSH]	-4,688	50000	10
22 SEP 2025 - 22 SEP 2025	TECHSTORE	MR TAN HOCK LIM [DIR/CEO]	-20,000	275156	55.031
22 SEP 2025 - 22 SEP 2025	TECHSTORE	MR TAN HOCK LIM [SSH]	-20,000	275156	55.031
25 SEP 2025 - 25 SEP 2025	TENAGA	KUMPULAN WANG PERSARAAN (DIPERBADANKAN) [SSH]	-26	433393	7.44
23 SEP 2025 - 23 SEP 2025	TENAGA	EMPLOYEES PROVIDENT FUND BOARD [SSH]	80	1109594	19.04
22 SEP 2025 - 22 SEP 2025	TENAGA	KUMPULAN WANG PERSARAAN (DIPERBADANKAN) [SSH]	25	433419	7.44
19 SEP 2025 - 19 SEP 2025	TENAGA	KUMPULAN WANG PERSARAAN (DIPERBADANKAN) [SSH]	400	433394	7.44
18 SEP 2025 - 18 SEP 2025	TENAGA	EMPLOYEES PROVIDENT FUND BOARD [SSH]	1,030	1109514	19.03
18 SEP 2025 - 18 SEP 2025	TENAGA	KUMPULAN WANG PERSARAAN (DIPERBADANKAN) [SSH]	700	432994	7.43
17 SEP 2025 - 17 SEP 2025	TENAGA	EMPLOYEES PROVIDENT FUND BOARD [SSH]	-118	1108484	19.02
23 SEP 2025 - 23 SEP 2025	TFP	DATO' HUSSIAN @ RIZAL BIN A. RAHMAN [DIR/CEO]	3,333	144680	22.34
23 SEP 2025 - 23 SEP 2025	TFP	DATO' HUSSIAN @ RIZAL BIN A. RAHMAN [SSH]	3,333	144680	22.34
23 SEP 2025 - 23 SEP 2025	TFP	RAPPORTRANS SDN BHD [SSH]	3,333	144680	22.34
23 SEP 2025 - 23 SEP 2025	TFP-WB	DATO' HUSSIAN @ RIZAL BIN A. RAHMAN [DIR/CEO]	3,333	32340	29.69
19 SEP 2025 - 19 SEP 2025	TIMECOM	EMPLOYEES PROVIDENT FUND BOARD [SSH]	-3,814	245222	13.264
22 SEP 2025 - 22 SEP 2025	TIMECOM	KUMPULAN WANG PERSARAAN (DIPERBADANKAN) [SSH]	-50	151256	8.181
25 SEP 2025 - 25 SEP 2025	TJSETIA	MR WEE BENG CHUAN [DIR/CEO]	20	1049	0.301
24 SEP 2025 - 24 SEP 2025	TJSETIA	MR WEE BENG CHUAN [DIR/CEO]	40	1029	0.295
25 SEP 2025 - 25 SEP 2025	TM	KUMPULAN WANG PERSARAAN (DIPERBADANKAN) [KWAP] [SSH]	-211	381397	9.938
23 SEP 2025 - 23 SEP 2025	TM	EMPLOYEES PROVIDENT FUND BOARD (EPF BOARD) [SSH]	3,077	870436	22.681
24 SEP 2025 - 24 SEP 2025	TM	KUMPULAN WANG PERSARAAN (DIPERBADANKAN) [KWAP] [SSH]	-57	381609	9.944
22 SEP 2025 - 22 SEP 2025	TM	EMPLOYEES PROVIDENT FUND BOARD (EPF BOARD) [SSH]	-1,130	867359	22.601
19 SEP 2025 - 19 SEP 2025	TM	EMPLOYEES PROVIDENT FUND BOARD (EPF BOARD) [SSH]	51	868929	22.642
18 SEP 2025 - 18 SEP 2025	TM	EMPLOYEES PROVIDENT FUND BOARD (EPF BOARD) [SSH]	2,093	869078	22.646
17 SEP 2025 - 17 SEP 2025	TM	EMPLOYEES PROVIDENT FUND BOARD (EPF BOARD) [SSH]	629	866985	22.591

Notice Period is 21st September 2025 to 27th September 2025

Effective Change Date	Stock Name	Buyer/ Seller Name [Classification]	Bought / (Sold) ['000]	No. of Shares After Trade ['000]	
			Total	Total	% Held
26 SEP 2025 - 26 SEP 2025	TOPGLOV	MR LIM JIN FENG [SSH]	3,000	2857314	35.636
26 SEP 2025 - 26 SEP 2025	TOPGLOV	PUAN SRI TONG SIEW BEE [SSH]	3,000	2971793	37.065
26 SEP 2025 - 26 SEP 2025	TOPGLOV	TAN SRI DR LIM WEE CHAI [DIR/CEO]	3,000	2971793	37.065
23 SEP 2025 - 23 SEP 2025	TOPGLOV	KUMPULAN WANG PERSARAAN (DIPERBADANKAN) [SSH]	-6,390	541688	6.756
22 SEP 2025 - 22 SEP 2025	TOPGLOV	KUMPULAN WANG PERSARAAN (DIPERBADANKAN) [SSH]	-5,000	548078	6.836
19 SEP 2025 - 19 SEP 2025	TOPGLOV	KUMPULAN WANG PERSARAAN (DIPERBADANKAN) [SSH]	-5,035	553078	6.898
23 SEP 2025 - 23 SEP 2025	UOAEV	EMPLOYEES PROVIDENT FUND BOARD ("EPF BOARD") [SSH]	41	368818	13.891
19 SEP 2025 - 19 SEP 2025	UOAEV	EMPLOYEES PROVIDENT FUND BOARD ("EPF BOARD") [SSH]	97	368777	13.89
18 SEP 2025 - 18 SEP 2025	UOAEV	EMPLOYEES PROVIDENT FUND BOARD ("EPF BOARD") [SSH]	43	368680	13.886
23 SEP 2025 - 23 SEP 2025	UTDPLT	EMPLOYEES PROVIDENT FUND BOARD [SSH]	-54	39029	6.273
22 SEP 2025 - 22 SEP 2025	UTDPLT	EMPLOYEES PROVIDENT FUND BOARD [SSH]	-200	39083	6.282
19 SEP 2025 - 19 SEP 2025	UTDPLT	EMPLOYEES PROVIDENT FUND BOARD [SSH]	-300	39303	6.317
18 SEP 2025 - 18 SEP 2025	UTDPLT	EMPLOYEES PROVIDENT FUND BOARD [SSH]	-85	39603	6.365
17 SEP 2025 - 17 SEP 2025	UTDPLT	EMPLOYEES PROVIDENT FUND BOARD [SSH]	772	39687	6.379
23 SEP 2025 - 23 SEP 2025	UWC	ABERDEEN GROUP PLC (FORMERLY KNOWN AS ABRDN PLC) [SSH]	-74	61925	5.615
23 SEP 2025 - 23 SEP 2025	UWC	ABRDN HOLDINGS LIMITED [SSH]	-74	61925	5.615
23 SEP 2025 - 23 SEP 2025	UWC	ABRDN MALAYSIA SDN BHD [SSH]	-74	61646	5.59
22 SEP 2025 - 22 SEP 2025	UWC	EMPLOYEES PROVIDENT FUND BOARD [SSH]	-8	97626	8.852
22 SEP 2025 - 22 SEP 2025	UWC	ABERDEEN GROUP PLC (FORMERLY KNOWN AS ABRDN PLC) [SSH]	-405	61999	5.622
22 SEP 2025 - 22 SEP 2025	UWC	ABRDN HOLDINGS LIMITED [SSH]	-405	61999	5.622
22 SEP 2025 - 22 SEP 2025	UWC	ABRDN MALAYSIA SDN BHD [SSH]	-405	61720	5.596
19 SEP 2025 - 19 SEP 2025	UWC	EMPLOYEES PROVIDENT FUND BOARD [SSH]	-1,033	97634	8.853
19 SEP 2025 - 19 SEP 2025	UWC	ABERDEEN GROUP PLC (FORMERLY KNOWN AS ABRDN PLC) [SSH]	-170	62404	5.658
19 SEP 2025 - 19 SEP 2025	UWC	ABRDN HOLDINGS LIMITED [SSH]	-170	62404	5.658
19 SEP 2025 - 19 SEP 2025	UWC	ABRDN MALAYSIA SDN BHD [SSH]	-170	62125	5.633
18 SEP 2025 - 18 SEP 2025	UWC	EMPLOYEES PROVIDENT FUND BOARD [SSH]	-15	98668	8.946
18 SEP 2025 - 18 SEP 2025	UWC	ABERDEEN GROUP PLC (FORMERLY KNOWN AS ABRDN PLC) [SSH]	-440	62573	5.674
18 SEP 2025 - 18 SEP 2025	UWC	ABRDN HOLDINGS LIMITED [SSH]	-440	62573	5.674
18 SEP 2025 - 18 SEP 2025	UWC	ABRDN MALAYSIA SDN BHD [SSH]	-440	62294	5.648
24 SEP 2025 - 25 SEP 2025	VERSATL	MR LIM AH CHAI [SSH]	245	126181	45.049
24 SEP 2025 - 25 SEP 2025	VERSATL	MR LIM AH CHUAN [SSH]	245	126181	45.049
24 SEP 2025 - 25 SEP 2025	VERSATL	MR LIM CHOU BU [SSH]	245	126181	45.049
24 SEP 2025 - 25 SEP 2025	VERSATL	NSK TRADING SDN BHD [SSH]	245	126181	45.049
22 SEP 2025 - 23 SEP 2025	VERSATL	MR LIM AH CHAI [SSH]	298	125937	44.962
22 SEP 2025 - 23 SEP 2025	VERSATL	MR LIM AH CHUAN [SSH]	298	125937	44.962
22 SEP 2025 - 23 SEP 2025	VERSATL	MR LIM CHOU BU [SSH]	298	125937	44.962
22 SEP 2025 - 23 SEP 2025	VERSATL	NSK TRADING SDN BHD [SSH]	298	125937	44.962
23 SEP 2025 - 23 SEP 2025	VITROX	EMPLOYEES PROVIDENT FUND BOARD [SSH]	136	107840	5.696
17 SEP 2025 - 17 SEP 2025	VITROX	EMPLOYEES PROVIDENT FUND BOARD [SSH]	-94	107704	5.689
22 SEP 2025 - 22 SEP 2025	VOLCANO	DATUK CH'NG HUAT SENG [DIR/CEO]	1	28737	15.822
22 SEP 2025 - 22 SEP 2025	VOLCANO	DATUK CH'NG HUAT SENG [SSH]	1	28737	15.822
26 SEP 2025 - 26 SEP 2025	VS	DATUK BEH KIM LING [DIR/CEO]	-17,000	372753	9.671
26 SEP 2025 - 26 SEP 2025	VS	DATUK BEH KIM LING [SSH]	-17,000	372753	9.671
26 SEP 2025 - 26 SEP 2025	VS	MR BEH CHERN WEI [DIR/CEO]	-3,600	93348	2.422
23 SEP 2025 - 23 SEP 2025	VS	EMPLOYEES PROVIDENT FUND BOARD [SSH]	168	381798	9.905
25 SEP 2025 - 25 SEP 2025	VS	DATUK BEH KIM LING [DIR/CEO]	-8,000	389753	10.112
25 SEP 2025 - 25 SEP 2025	VS	DATUK BEH KIM LING [SSH]	-8,000	389753	10.112
22 SEP 2025 - 22 SEP 2025	VS	EMPLOYEES PROVIDENT FUND BOARD [SSH]	2,641	381630	9.901
24 SEP 2025 - 24 SEP 2025	VS	MR BEH CHERN WEI [DIR/CEO]	-2,000	96948	2.515
23 SEP 2025 - 23 SEP 2025	VS	MR BEH CHERN WEI [DIR/CEO]	300	98948	2.567
18 SEP 2025 - 18 SEP 2025	VS	EMPLOYEES PROVIDENT FUND BOARD [SSH]	300	378989	9.832
17 SEP 2025 - 17 SEP 2025	VS	EMPLOYEES PROVIDENT FUND BOARD [SSH]	500	378689	9.825
19 SEP 2025 - 19 SEP 2025	WASCO	EMPLOYEES PROVIDENT FUND BOARD [SSH]	-200	51779	6.687
19 SEP 2025 - 19 SEP 2025	WELLCHIP	MISS TANG SOO YEN [DIR/CEO]	40	41093	6.849
18 SEP 2025 - 18 SEP 2025	WELLCHIP	MISS NG HOOI LANG [DIR/CEO]	-100	25772	4.295
22 SEP 2025 - 22 SEP 2025	WENTEL	MADAM LOO SOK CHING [SSH]	-2,000	621600	54.052
22 SEP 2025 - 22 SEP 2025	WENTEL	MR WONG KIM FATT [SSH]	-2,000	621600	54.052
22 SEP 2025 - 22 SEP 2025	WENTEL	WENCOR (M) SDN. BHD. [SSH]	-2,000	188413	16.384
25 SEP 2025 - 25 SEP 2025	WPRTS	KUMPULAN WANG PERSARAAN (DIPERBADANKAN) [SSH]	-200	221887	6.483
23 SEP 2025 - 23 SEP 2025	WPRTS	EMPLOYEES PROVIDENT FUND BOARD			

Notice Period is 21st September 2025 to 27th September 2025

Effective Change Date	Stock Name	Buyer/ Seller Name [Classification]	Bought / (Sold) ['000]	No. of Shares After Trade ['000]	
			Total	Total	% Held
19 SEP 2025 - 19 SEP 2025	WPRTS	SOUTH PORT INVESTMENT HOLDINGS LIMITED [SSH]	3,196	806158	23.556
17 SEP 2025 - 17 SEP 2025	WPRTS	EMPLOYEES PROVIDENT FUND BOARD [SSH]	-2,564	190177	5.577
22 SEP 2025 - 22 SEP 2025	WTK	DATO SRI WONG KIE YIK [SSH]	138	156122	33.373
24 SEP 2025 - 24 SEP 2025	XPB	DATO' MOHD REDZA SHAH BIN ABDUL WAHID [DIR/CEO]	100	694	0.074
22 SEP 2025 - 22 SEP 2025	XPB	DATO' MOHD REDZA SHAH BIN ABDUL WAHID [DIR/CEO]	594	594	0.064
22 SEP 2025 - 22 SEP 2025	XPB	ENCIK ROSLI BIN JONID [DIR/CEO]	5	5	0.001
22 SEP 2025 - 22 SEP 2025	XPB	MISS AUN SIEW KUAN [DIR/CEO]	324	324	0.035
22 SEP 2025 - 22 SEP 2025	XPB	MR LIM CHENG TEN [DIR/CEO]	-65,412	689038	73.737
22 SEP 2025 - 22 SEP 2025	XPB	MR LIM CHENG TEN [SSH]	-65,412	689038	73.737
22 SEP 2025 - 22 SEP 2025	XPB	PUAN FARAH SHIREEN BINTI MOHAMED SAID [DIR/CEO]	324	324	0.035
25 SEP 2025 - 25 SEP 2025	YINSON	MADAM BAH KIM LIAN [DIR/CEO]	2,797	706840	24.19
25 SEP 2025 - 25 SEP 2025	YINSON	MADAM BAH KIM LIAN [SSH]	2,797	706840	24.19
25 SEP 2025 - 25 SEP 2025	YINSON	MR LIM HAN WENG [DIR/CEO]	2,797	810393	27.734
25 SEP 2025 - 25 SEP 2025	YINSON	MR LIM HAN WENG [SSH]	2,797	810393	27.734
22 SEP 2025 - 22 SEP 2025	YINSON	KUMPULAN WANG PERSARAAN (DIPERBADANKAN) [SSH]	-150	204702	7.012
19 SEP 2025 - 19 SEP 2025	YINSON	KUMPULAN WANG PERSARAAN (DIPERBADANKAN) [SSH]	-59	204852	7.018
17 SEP 2025 - 17 SEP 2025	YINSON	EMPLOYEES PROVIDENT FUND BOARD [SSH]	-1,041	498918	17.092
23 SEP 2025 - 23 SEP 2025	YTL	DATO SRI YEOH SOCK SIONG [DIR/CEO]	12,000	77046	0.67
23 SEP 2025 - 23 SEP 2025	YTL	DATO YEOH SEOK KAH [DIR/CEO]	3,000	33741	0.294
23 SEP 2025 - 23 SEP 2025	YTL	DATO YEOH SEOK KIAN [DIR/CEO]	-4,200	72405	0.629
23 SEP 2025 - 23 SEP 2025	YTL	EMPLOYEES PROVIDENT FUND BOARD [SSH]	584	1008643	8.772
23 SEP 2025 - 23 SEP 2025	YTL	PUAN SRI DATIN TAN KAI YONG @ TAN KAY NEONG [SSH]	7,200	5681935	49.416
23 SEP 2025 - 23 SEP 2025	YTL	YEOH TIONG LAY & SONS FAMILY HOLDINGS LIMITED [SSH]	7,200	5524797	48.049
23 SEP 2025 - 23 SEP 2025	YTL	YEOH TIONG LAY & SONS HOLDINGS SDN BHD [SSH]	7,200	5524797	48.049
23 SEP 2025 - 23 SEP 2025	YTL	YEOH TIONG LAY & SONS TRUST COMPANY LIMITED [SSH]	7,200	5524797	48.049
22 SEP 2025 - 22 SEP 2025	YTL	EMPLOYEES PROVIDENT FUND BOARD [SSH]	2,207	1008059	8.767
19 SEP 2025 - 19 SEP 2025	YTL	EMPLOYEES PROVIDENT FUND BOARD [SSH]	12,356	1006468	8.7

Notice Period is 21st September 2025 to 27th September 2025

Effective Change Date	Stock Name	Buyer/ Seller Name [Classification]	Bought / (Sold) ['000]	No. of Shares After Trade ['000]	
			Total	Total	% Held
19 SEP 2025 - 19 SEP 2025	YTL	TAN SRI (SIR) FRANCIS YEOH SOCK PING [DIR/CEO]	3,000	157362	1.371
19 SEP 2025 - 19 SEP 2025	YTL	YEOH TIONG LAY & SONS FAMILY HOLDINGS LIMITED [SSH]	3,000	5517597	48.063
19 SEP 2025 - 19 SEP 2025	YTL	YEOH TIONG LAY & SONS HOLDINGS SDN BHD [SSH]	3,000	5517597	48.063
19 SEP 2025 - 19 SEP 2025	YTL	YEOH TIONG LAY & SONS TRUST COMPANY LIMITED [SSH]	3,000	5517597	48.063
17 SEP 2025 - 17 SEP 2025	YTL	EMPLOYEES PROVIDENT FUND BOARD [SSH]	2,809	982695	8.56
23 SEP 2025 - 23 SEP 2025	YTLPOWR	DATO YEOH SEOK KIAN [DIR/CEO]	3,000	28693	0.334
23 SEP 2025 - 23 SEP 2025	YTLPOWR	EMPLOYEES PROVIDENT FUND BOARD [SSH]	-745	857811	9.988
23 SEP 2025 - 23 SEP 2025	YTLPOWR	TAN SRI (SIR) YEOH SOCK PING [DIR/CEO]	3,000	29485	0.343
19 SEP 2025 - 19 SEP 2025	YTLPOWR	EMPLOYEES PROVIDENT FUND BOARD [SSH]	-250	858556	10
18 SEP 2025 - 18 SEP 2025	YTLPOWR	EMPLOYEES PROVIDENT FUND BOARD [SSH]	-343	858806	10
22 SEP 2025 - 22 SEP 2025	YTLPOWR	DATUK SERI LONG SEE WOOL [DIR/CEO]	80	540	0.007
19 SEP 2025 - 19 SEP 2025	YTLPOWR	DATO MICHAEL YEOH SOCK SIONG [DIR/CEO]	-3,000	17881	0.208
19 SEP 2025 - 19 SEP 2025	YTLPOWR	PUAN SRI DATIN TAN KAI YONG @ TAN KAY NEONG [SSH]	3,000	5342818	62.253
19 SEP 2025 - 19 SEP 2025	YTLPOWR	YEOH TIONG LAY & SONS FAMILY HOLDINGS LIMITED [SSH]	3,000	5317527	61.958
19 SEP 2025 - 19 SEP 2025	YTLPOWR	YEOH TIONG LAY & SONS HOLDINGS SDN BHD [SSH]	3,000	5317527	61.958
19 SEP 2025 - 19 SEP 2025	YTLPOWR	YEOH TIONG LAY & SONS TRUST COMPANY LIMITED [SSH]	3,000	5317527	61.958
17 SEP 2025 - 17 SEP 2025	YTLPOWR	EMPLOYEES PROVIDENT FUND BOARD [SSH]	1,234	859149	10.01
23 SEP 2025 - 23 SEP 2025	ZETRIX	KUMPULAN WANG PERSARAAN (DIPERBADANKAN) [SSH]	1,191	396373	5.073
22 SEP 2025 - 22 SEP 2025	ZETRIX	ASIA INTERNET HOLDINGS SDN. BHD. [SSH]	29,345	1059901	13.564
22 SEP 2025 - 22 SEP 2025	ZETRIX	DATO' DR NORRAESAH BINTI HAJI MOHAMAD [DIR/CEO]	486	34499	0.441
22 SEP 2025 - 22 SEP 2025	ZETRIX	DATUK MOHD JIMMY WONG BIN ABDULLAH [DIR/CEO]	154	5285	0.068
22 SEP 2025 - 22 SEP 2025	ZETRIX	KUMPULAN WANG PERSARAAN (DIPERBADANKAN) [SSH]	3,000	395183	5.057
22 SEP 2025 - 22 SEP 2025	ZETRIX	MR WONG THEAN SOON [DIR/CEO]	56,370	2135939	27.335
22 SEP 2025 - 22 SEP 2025	ZETRIX	MR WONG THEAN SOON [SSH]	56,370	2135939	27.335
19 SEP 2025 - 19 SEP 2025	ZHULIAN	MR TEOH BENG SENG [SSH]	85	269236	58.527
19 SEP 2025 - 19 SEP 2025	ZHULIAN	THE BEST SOURCE HOLDINGS PTE. LTD. [SSH]	85	66289	14.411

Disclaimer: The information in Insider Activity is extracted from www.shareinvestor.com/fundamental/insider_trades. The information on this page is provided as a service to readers. It does not constitute financial advice and/or any investment recommendations. We assume no liability for damages resulting from or arising out of the use of such information. Whilst every effort is made to ensure accuracy, the information presented is not the official record of shareholder filings. Readers are advised to read the original filings on the Bursa Malaysia website at www.bursamalaysia.com



What's Next for Steel Hawk?
After a stellar IPO and major contract wins in hand...

Dato' Sharman K Michael
Deputy Chairman and Executive Director, Steel Hawk Berhad

MARKET SENTIMENTS
IRB, MyDigital ID strengthen cooperation to accelerate digital identity adoption

Gig Workers Bill aims to make SOCSO contribution mandatory - Steven Sim

Learn how to identify Hot Stocks using Technical Analysis (TA) and Fundamental Analysis (FA)

SIGN UP FOR Invest NOW

IT'S FREE!!!

[Click here](#)

Get market moving news and analyses. Regular columns include **Behind The Action** and **From The Observer**

Leaderboard • Shariah Hot Stocks • Shariah Momentum Up Stocks • Non Shariah Hot Stocks • Up Trending Stocks • Growth Stocks • Dividend Stocks • Long Companies • Insider Activity • Investor Relations • Regional Markets

Scan me



Via email, every Friday.













The Board of Directors of **CapitaLand Malaysia Trust (CLMT)** is pleased to release CLMT presentation slides : CapitaLand Investment and REITs Corporate Day 2025, Kuala Lumpur on 30 September 2025.

Ekovest Berhad (EKOVEST) wishes to announce that the Company and Tan Sri Dato’ Lim Kang Hoo have mutually agreed for an extension of time from 1 October 2025 to 29 October 2025, to grant more time for the Company to deliberate the Proposed Credence Acquisition and the Parties to discuss, negotiate and finalise the terms of the Definitive Agreement to be executed between the Parties.



Pursuant to Paragraph 9.19(32) of the Main Market Listing Requirements of Bursa Malaysia Securities Berhad, the Board of Directors of **FSBM Holdings Berhad (FSBM)** wishes to announce that the Board proposed to varied the utilisation of the proceeds of RM1.2 million, which is part of the proceeds raised from the Rights Issue with Warrants and initially allocated for setting up of Security Operations Center, by reallocating this proceeds for general working capital purposes.





The Board of Directors of **Gamuda Berhad (GAMUDA)** wishes to announce that Gamuda has on 29 September 2025, received the Letter of Award dated 26 September 2025 from the Housing Development Board of Singapore confirming their acceptance of the Tender submitted jointly by Gamuda's wholly owned subsidiary in Singapore, Gamuda (Singapore) Pte Ltd with Evia MCS Pte Ltd, and H108 Pte Ltd at the tender price of Singapore Dollars 1,012 million (equivalent to RM3,305 million).

The Board of Directors of **Malayan Banking Berhad (MAYBANK)** wishes to announce that pursuant to a Scheme of Arrangement under Section 366 of the Companies Act, 2016, a total of 462,447,751 new ordinary shares in Vantris Energy and 498,478,572 redeemable convertible unsecured Islamic debt securities in Vantris Energy have been issued to Maybank and Maybank Islamic Berhad, a wholly-owned subsidiary of Maybank, as part of the settlement terms of certain outstanding liabilities owing by Sapura TMC Sdn Bhd, a wholly-owned subsidiary of Vantris Energy.



PMCK Berhad (PMCK) had announced its financial results for the first quarter ended 31 July 2025 (1QFY26), marking its first quarterly results performance since its successful listing on the ACE Market of Bursa Malaysia Securities Berhad on 9 July 2025. For the quarter under review, PMCK recorded revenue of RM21.76 million, with healthcare support services contributing 68.78% of the total revenue. By type of patient care, inpatient care remained the primary revenue driver, accounting for 77.05% of the overall contributions.



The Board of Directors of **PT Resources Holdings Berhad (PTRB)** wishes to announce that the Board has resolved to extend the timeframe for the utilisation of approximately RM3.71 million of the IPO Proceeds which have been earmarked for capital expenditure for new cold storage warehouse, for a further 6 months until 26 March 2026.

The Board of Directors of **Sarawak Consolidated Industries Berhad (SCIB)** wishes to announce that the Company had on 2 October 2025 received an indicative letter of offer from YTL Cement (Sarawak) Sdn Bhd, an indirect subsidiary of YTL Corporation Berhad, to acquire 100% equity interest in SCIB Concrete Manufacturing Sdn Bhd (a wholly-owned subsidiary of the Company) at an indicative purchase price of RM113 million.



On behalf of the Board of Directors of **Steel Hawk Berhad (HAWK)**, UOB Kay Hian (M) Sdn Bhd (formerly known as UOB Kay Hian Securities (M) Sdn Bhd) wishes to announce that the Company proposes to undertake a proposed special issue of up to 70,000,000 new ordinary shares in Steel Hawk or Special Issue Shares to Bumiputera investors to be identified and/ or approved by the Ministry of Investment, Trade and Industry at an issue price to be determined later.

The Board of Directors of **YNH Property Berhad (YNHPROP)** wishes to announce that Kar Sin Bhd, a wholly-owned subsidiary of the Company had on 1 October 2025 entered into a Joint Venture Agreement with Genland Sdn Bhd to construct, develop and complete a residential development known as Residensi Bangsar South (or such other name to be approved by the appropriate authority).



Disclaimer: The information in the Investor Relations page is extracted from individual companies' announcements in www.bursamalaysia.com. The information on this page is provided as a service to readers. We assume no liability for damages resulting from or arising out of the use of such information. Whilst every effort is made to ensure accuracy, the information presented has been simplified for your reading pleasure. Readers are advised to read the original and complete filings on the Bursa Malaysia website at https://www.bursamalaysia.com/market_information/announcements/company_announcement

Upcoming IPO					
NAME OF COMPANY	OFFER PERIOD		ISSUE PRICE (Per Ordinary Share)	LISTING SOUGHT	DATE OF LISTING
	OPENING	CLOSING			
CHEEDING HOLDINGS BERHAD	12 Sept 2025	23 Sept 2025	RM0.36	ACE MARKET	7 October 2025
VERDANT SOLAR HOLDINGS BERHAD	29 Sept 2025	7 Oct 2025	RM0.31	ACE MARKET	22 October 2025
THMY HOLDINGS BERHAD	29 Sept 2025	9 Oct 2025	RM0.14	ACE MARKET	23 October 2025



Learn how to identify Hot Stocks using Technical Analysis (TA) and Fundamental Analysis (FA)

SIGN UP FOR Invest
IT'S FREE!!!

