

Invest

A Weekly e-Publication by SHAREINVESTOR

ISSUE

268

FRIDAY
22 AUG 2025

Scan/Click QR to Register



Via email, every Friday

BREGUET



100%
Breguet style

With a unique architecture that brings its precision mechanism to the fore, crowned by a hand-made, enamel dial, the Tradition 7035 epitomises Breguet's 250 years of technical and aesthetic innovation.



Abraham-Louis Breguet or the birth of an *international network*

In addition to his technical innovations, A.-L. Breguet worked constantly to widen access to timekeeping innovations, enabling an increasingly broad and cosmopolitan clientele to know the time at any moment. His intuition, combined with a desire to produce in small series, led him, in 1796, to propose Souscription watches. These were simple and robust, single hand timepieces, sold in a distinctive way. Clients were introduced to Souscription watches by means of an advertising leaflet, a first for its time and the precursor of the first commercial catalogue, which Breguet would go on to create. Another particularity was the use of a deposit: Having selected the timepiece from the leaflet, the client would pay a quarter of the price when the order was placed.

In 1799, he introduced Tact watches, which further enhanced his status amongst his peers and clients.



Featuring an external hand and markings placed around the case they allowed the time to be "read" by touch, in perfect discretion.

The synthesis of these two timepieces is the Tradition collection, born in 2005. This line features a unique architectural structure, exposing the bridges, gears and mechanisms of this marvel of precision microengineering. Inspired by the work of A.-L. Breguet, this easily recognisable configuration offers the same uninterrupted view of the inner workings of the watch that a watchmaker sees when working on a watch.

Invest

A Weekly e-Publication by SHAREINVESTOR

ISSUE

268

FRIDAY
22 AUG 2025

Scan/Click QR to Register



Via email, every Friday



SkyWorld®

SkyWorld: Pioneering Malaysia's Next Era of Urban Living with PPVC Technology

Reshaping Future Cities to *Make Living Better*

See more on pages 31-40

Lee Chee Seng,
CEO,
SkyWorld Development Berhad

MARKET SENTIMENTS

See more on pages 40-44

Water and energy supply key to drawing investors to Malaysia
- PM Anwar



KLIA international traffic up 10% in July on network expansion
- MAHB



HEINEKEN Malaysia Reports 2Q & 1H FY2025 Results

BEHIND THE TICKER: DECODING COMPANY FUNDAMENTALS | 22



He has been associated with the Sunway Group for many years charting the path for its manufacturing arm, Sunway under Daimond Holdings Berhad and the subsequent acquisition of Boshart.

Before that, he was with PA Management Consulting for a decade where he was the Director of Studies for the Certified PA MBA Programme in Malaysia.

Education: The Royal Military College, Duxford. He has an engineering degree from the University of Glasgow, and a MBA from the University of Bradford, UK.

Lee Chee Seng
Former Group CEO, Boshart
Non-Executive Director

Is there an investment opportunity in Ceragon Networks?

SUMMARY

Ceragon Networks Ltd's (NASDAQ:CRNT) strategic shift in 2020 from wireless backhaul to broader wireless transport and connectivity drove a revenue rebound and margin expansion.

Disclaimer: This article is written for informational purposes only. It does not constitute a solicitation, offer, advice, or recommendation to buy or sell. Any such offer is not intended by providing the purchase of shares in any way. As a reminder, any type of asset has a risk factor and needs to be evaluated from multiple perspectives. Therefore, any investment decision and the associated risk remains with the investor. The views expressed here are solely the writer's own.

See more on pages 22-29

CONTENTS

04	LEADERBOARD	12	VALUE STOCKS	54	INSIDER ACTIVITY
05	SHARIAH HOT STOCKS	14	GROWTH STOCKS	58	INVESTOR RELATIONS
06	COMPANY SPOTLIGHT	16	DIVIDEND STOCKS		
08	SHARIAH MOMENTUM UP STOCKS	18	BROKERS' CALL		
09	NON SHARIAH HOT STOCKS	19	LONG COMPANIES		
10	UP TRENDING STOCKS	45	REGIONAL MARKETS		
		46	FROM MSWG's THE OBSERVER		

ISSUE
268
FRIDAY
22 AUGUST 2025

SHAREINVESTOR®

An AlphaInvest Company

Invest with Knowledge

INVESTOR PLATFORMS

Director
Darren Chong
darren.chong@shareinvestor.com

Business Development Manager
Jay Cheong
jay.cheong@shareinvestor.com

ADMIN & OPERATIONS

Senior Executive
Watie Nordin
watie.nordin@shareinvestor.com

Executive
Silas Emmanuel Joseph
silas.joseph@shareinvestor.com

PROCESS AUTOMATION & DATA ANALYTICS

Data Analyst
Lee Khai Bing

INVESTOR RELATIONS

Group Managing Director & Publisher
Edward Stanislaus
edward@shareinvestor.com

Senior Manager
Letticia Wong
letticia.wong@shareinvestor.com

Manager
Aida Norzeti Talib
aida.norzeti@shareinvestor.com

ALPHAINVEST HOLDINGS BOARD OF DIRECTORS

Chairman	Patrick Daniel
Group CEO	Christopher Lee
Group COO	Lim Dau Hee
Group MD	Shanison Lin



“ GIVE A MAN A FISH AND YOU FEED HIM FOR A DAY; TEACH A MAN TO FISH AND YOU FEED HIM FOR A LIFETIME ”

ShareInvestor Malaysia Sdn. Bhd.
(200001023956) (526564-M)
L15-03 & 03A, PJX HM Shah Tower,
No 16A, Jalan Persiaran Barat, PJS 52,
46200 Petaling Jaya, Selangor

Hotline : 603 8681 0580
Mobile : 011 6343 8939
Website : www.ShareInvestor.com.my
www.alphainvestholdings.com
www.Facebook.com/ShareInvestorMalaysia

ADVERTISEMENT ENQUIRY

“

Breguet is among the Haute Horlogerie Houses to have retained its visual identity from its foundation to the present day.

Gregory Kissling, CEO



Discover More
– Play Now



A decorative technique that was often used on watch cases, guilloché has become an art in its own right. A.-L. Breguet was the first to use this technique to delineate the different displays on watch dials, and it remains, to this day, one of Breguet's core areas of expertise.

Breguet currently owns the largest collection of working guilloché lathes in the world. These carefully renovated period machines can be used to create a wide range of motifs, from the most traditional, such as the Clou de Paris, to the most contemporary, the new Quai de l'Horloge design, which has been incorporated on the dial of this Tradition model.

This new guilloché motif was inspired by the graceful lines of the Seine as it flows around the Île de la Cité, where A.-L. Breguet's workshop once stood, and the Île Saint-Louis, both in the heart of Paris. The precise contours of this motif are modelled on the Turgot map, a highly-detailed, perspective view of the city of Paris produced in the eighteenth century. For its time it was remarkably accurate: it included all the streets, buildings and even every tree in the centre of Paris.

Quai de l'Horloge: a unique guilloché decoration

The Tradition collection incorporates for the first time two "in-house" colour codes: Breguet gold and Breguet blue

Gold, silver, copper and palladium are skilfully fused into an alloy that radiates a warm, golden glow: Breguet gold. This exclusive alloy, created by Breguet, was introduced earlier this year with the Classique Souscription 2025 watch. The 38 mm diameter case for the Tradition 7035 has been crafted from this new alloy. A specially-developed plating treatment ensures that the mainplate and bridges are of the same hue as the case. The silver-coloured gears, blued screws and ruby-red jewels provide visual contrast and further accentuate the radiance of Breguet gold. The bridges of this new anniversary model feature, for the first time in the Tradition collection, a silky, hand-applied satin finish on their upper surfaces.

The striking focal point of this model is the finely engine-turned dial, resplendent in Breguet blue. The chosen motive is the Quai de l'Horloge. Its tinted, translucent, grand feu enamel is of the same deep, blue as the retrograde seconds hand and screws, which are made of blued steel. In contrasting silver, the Breguet Arabic numerals, the minute track, with its stylised fleurs-de-lis, and the unique serial number at 4 o'clock stand out effortlessly against the shimmering azure of the enamel.



Breguet gold and
Breguet blue:
two "signature"
colour codes



Crescent moon-shaped
oscillating weight:
a tribute to watchmaking genius

The back of the new Tradition 7035 reveals a golden landscape as fascinating as the front. The oscillating weight spins above the bridges' satin-finished surfaces, which provide an elegant contrast to the shot-blasted mainplate below.

The crescent moon-shaped weight, made of vertical brushed platinum, is reminiscent of those used in A.-L. Breguet's time. He established the use of platinum in watchmaking, using it to optimise the automatic winding of what he referred to as his "perpétuelle" watches, one of the first innovations from this master watchmaker.

A discrete "Pt950" engraved on the weight's upper left-hand flank acts as a reassuring gauge of quality, as well as a knowing nod to Breguet's patrimony.

www.shareinvestor.com - market data at your fingertips



ShareInvestor WebPro (www.shareinvestor.com/my)
Prices > Stock Prices > Bursa > click Stocks tab

1. mouse over Ranking > select Top Active > all Shariah stocks are denoted with an [S] > mouse over Column Layout > select Edit Customs > select Name > select Volume > select Last Done Price > Mouse Over Column Layout > select Custom
2. mouse over Ranking > select Top Turnover > all Shariah stocks are denoted with an [S] > mouse over Column Layout > select Edit Customs > select Name > select Last Done Price > select Value > Mouse Over Column Layout > select Custom
3. mouse over Ranking > select Top Gainers (Over 5 Trading Days) > mouse over Column Layout > select Edit Customs > select Name > select Last Done Price > select 5 Days Change > select 5 Days % Change > Mouse Over Column Layout > select Custom
4. mouse over Ranking > select Top Losers (Over 5 Trading Days)
5. mouse over Ranking > select Top % Gainers (Over 5 Trading Days)
6. mouse over Ranking > select Top % Losers (Over 5 Trading Days)

Shariah Top Actives (As at Yesterday)

Name	Price (RM)	Volume
TANCO [S]	0.740	598,284.000
PCHEM [S]	4.760	567,168.000
NEXG [S]	0.450	494,089.000
LCTITAN [S]	0.590	424,918.000
GPACKET [S]	0.040	393,946.000
BORNOIL [S]	0.005	374,063.000
TOPGLOV [S]	0.615	368,139.000
SIME [S]	1.700	297,117.000
WIDAD [S]	0.020	241,121.000
CLASSITA [S]	0.080	206,869.000

Shariah Top Turnover (As at Yesterday)

Name	Price (RM)	Value (RM)
PCHEM [S]	4.760	260,738,009
GAMUDA [S]	5.700	83,326,207
PPB [S]	8.700	56,086,465
TM [S]	7.100	55,428,944
SIME [S]	1.700	51,543,310
AXIATA [S]	2.550	50,382,494
TANCO [S]	0.740	44,124,740
KPJ [S]	2.770	43,699,132
IHH [S]	6.810	38,345,422
IJM [S]	2.910	36,561,951

Top Gainers (over 5 Trading days as at Yesterday)

Name	Price (RM)	Change (RM)
NESTLE	92.000	+4.200
PCHEM	4.760	+1.120
SUNCON	5.850	+0.470
AYER	7.100	+0.450
ALLIANZ	17.900	+0.400
MNRB	2.090	+0.390
HLBANK	19.840	+0.320
CIMB	7.450	+0.250
EUROSP	3.100	+0.220
LSH	1.150	+0.215

Top % Gainers (over 5 Trading days as at Yesterday)

Name	Price (RM)	Change (%)
MMSV	0.440	+54.39
BIOHLDG	0.015	+50.00
INNITY	0.240	+50.00
MERIDIAN	0.030	+50.00
RENEUCO	0.030	+50.00
G3	0.020	+33.33
JADI	0.020	+33.33
NEXG-C79	0.080	+33.33
RPLANET	0.300	+33.33
PCHEM	4.760	+30.77

Top Losers (over 5 Trading days as at Yesterday)

Name	Price (RM)	Change (RM)
HEIM	21.540	-1.760
CARLSBG	16.480	-0.840
MPI	22.140	-0.700
UTDPLT	22.000	-0.680
UMSINT	4.560	-0.500
KLK	19.460	-0.360
F&N	27.400	-0.320
PPB	8.700	-0.310
PIE	3.390	-0.270
DLADY	27.560	-0.240

Top % Losers (over 5 Trading days as at Yesterday)

Name	Price (RM)	Change (%)
HONGSENG	0.005	-50.00
SCBUILD	0.005	-50.00
MTOUCHE	0.025	-28.57
NEXGRAM	0.015	-25.00
SINARAN	0.015	-25.00
WATTA	0.460	-23.33
CMSB-C68	0.050	-23.08
ALIBABA-C47	0.095	-20.83
HSTECH-C36	0.155	-20.51
IVORY	0.020	-20.00

Price & Volume Distribution Charts (as at Yesterday)

Technical Analysis

DEFINITION: Shariah compliant stocks with Technical Analysis showing 5-days & 10-days Moving Average Price below Yesterday's Close over past 3 days and with Volume Spike.

CHART GUIDE: Volume Distribution Chart is a statistical interpretation of the current sentiment on each stock in graphical format. The highest bar categorized as >150k is likely to be traded by institutions or super dealers, while the lowest bar categorized as <15k usually represents retail investors. "Buy Up" refers to more buyers snatching up the lots queued at selling price. "Sell Down" refers to sellers selling their shares to the buying queue



ShareInvestor WebPro > Screener > Market Screener (FA & TA) > select BURSA > add criteria

A. Criteria

- > click Add Criteria
- Technical Analysis Conditions tab select (i) Moving Average Below Close (ii) Volume Spike
- Fundamental Analysis Conditions tab > select (iii) Revenue
- Prices & Other Conditions tab > select (iv) Is Shariah Compliant
- Technical Analysis Conditions tab select (v) Moving Average Below Close
- Prices & Other Conditions tab > select (vi) Last Done Price
- Technical Analysis Conditions tab select (vii) Moving Average Below Close

B. Conditions (Criteria Filters)

1. Moving Average Below Close - select (MA) type (5) below close price for type (3) days
2. Volume Spike - Volume type (1) greater than type (5) days average
3. Revenue ("000) - select (more than) type (1) for the past select (1) financial year(s)
4. Is Shariah Compliant - select **Yes**
5. Moving Average Below Close - select (MA) type (10) below close price for type (3) days
6. Last Done Price - select (more than) type (0.3)
7. Moving Average Below Close - select (EMA) type (5) below close price for type (3) days

- > click Save Template > Create New Template type (Shariah Hot Stocks) > click Create
- > click Save Template as > select Shariah Hot Stocks > click Save
- > click Screen Now (may take a few minutes)
- > Sort By: Select (Vol) Select (Desc)
- > Mouse over stock name > Charts > click C² Charts or Volume Distribution

CBH ENGINEERING HOLDING BERHAD (0339) C² Chart

Analysis

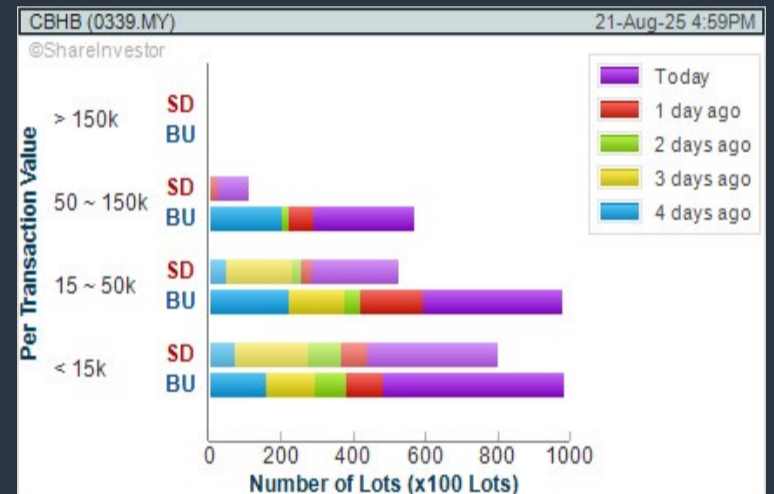
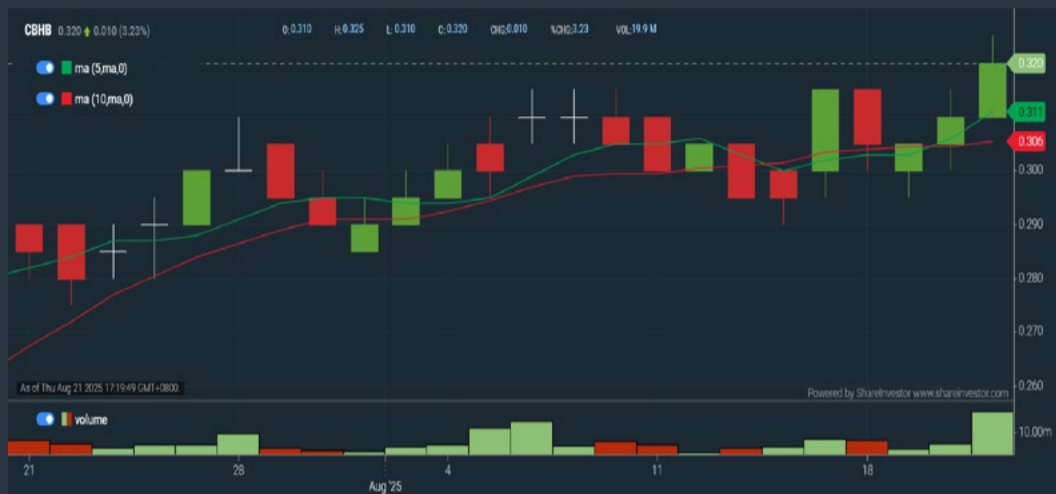

SOLAR DISTRICT COOLING GROUP BERHAD (0321) C² Chart

Analysis

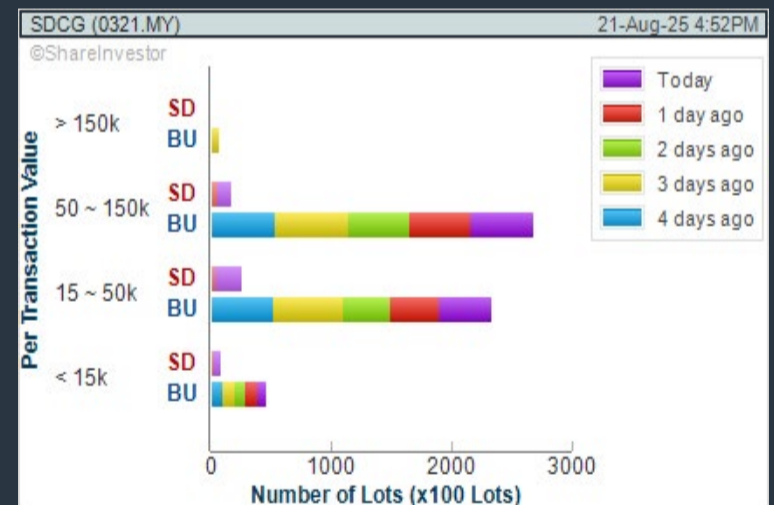

SWIFT ENERGY TECHNOLOGY BERHAD (0337) C² Chart

Analysis

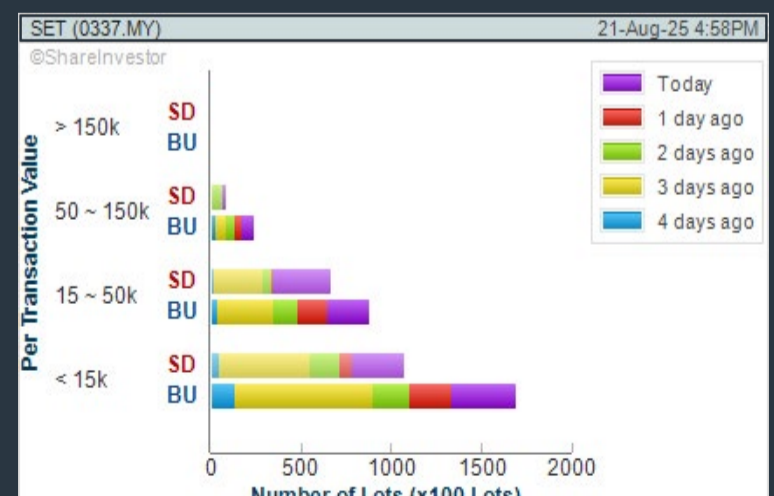

Disclaimer: The information on this page is provided as a service to readers. It does not constitute financial advice and/or any investment recommendations. Past performance is not indicative of future results. We assume no liability for damages resulting from or arising out of the use of such information. It would be best if you did your own research to make your personal investment decisions wisely or consult a licenced investment advisor.

COMPANY BACKGROUND

CBH Engineering Holding Berhad is principally an electrical engineering service provider. The Company specialises in electricity supply distribution systems, where it undertakes the design, supply, installation, testing, commissioning and maintenance of High voltage (HV), Medium voltage (MV), Low voltage (LV) and Extra low voltage (ELV) electrical systems. It also undertakes mechanical engineering works for the design, supply, installation, testing, commissioning and maintenance of building systems such as Air conditioning and mechanical ventilation (ACMV) systems, fire protection systems, plumbing and sanitary systems as well as renewable energy systems.



Select Counter: Bursa		CBHB (0339.MY)		View		Free Trial		Broker's Call	
CBHB CBH ENGINEERING HOLDING BERHAD									
Last (MYR): 0.320 ↑		Change: +0.010		High: 0.325		Remarks: -		Updated at 21 Aug 2025 16:59	
		Change (%): +3.23		Low: 0.310					
Open	0.310	Yesterday's Close	0.310						
Buy Price	0.320	Sell Price	0.325						
Buy Volume ('00)	5,772	Sell Volume ('00)	22,261						
Cumulative Volume ('00)	198,982	Cumulative Value	6,352,853.5						

Financial Analysis

	Profit Growth Increasing profit in latest year (with last 2 profitable years)			Piotroski F Score The company has above average financial strength (Piotroski F-Score of 6-7)	
	Gross Profit Margin Good gross profit margin of 20%-40% for 2 years			Gross Profit Margin Gross profit margin is decreasing by 5% a year over the past 12 months.	
	Net Earnings Margin Consistently good net profit margin of at least 15% for 2 years				

Excellent
 Good
 Neutral
 Be Alert
 Watch Out



Historical Financials

Profit & Loss (MYR '000)

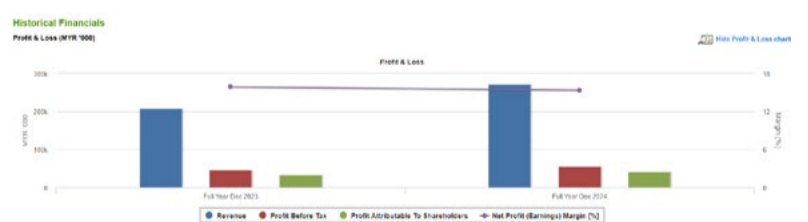

WebPro 9-Days Free Trial Registration (worth RM10) Sign Up Now



Key Statistics with Total Shareholder Returns

Period	Dividend Received	Capital Appreciation	Total Shareholder Return
Short Term Return	5 Days	+0.025	+8.47%
	10 Days	+0.010	+3.23%
	20 Days	+0.035	+12.28%
Medium Term Return	3 Months	+0.095	+42.22%
	6 Months	+0.010	+3.23%

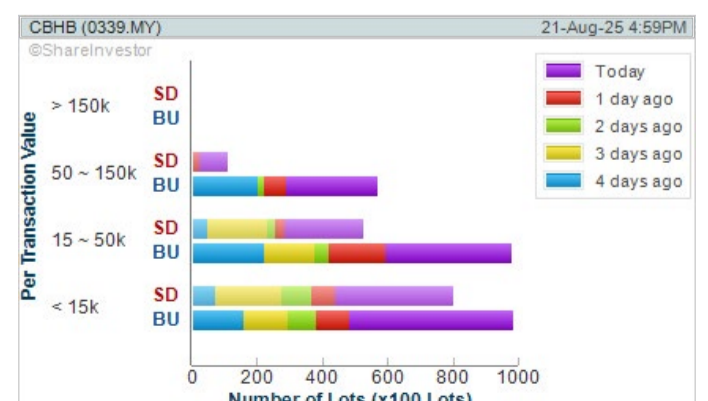

Disclaimer: The information on this page is provided as a service to readers. It does not constitute financial advice and/or any investment recommendations. Past performance is not indicative of future results. We assume no liability for damages resulting from or arising out of the use of such information. It would be best if you did your own research to make your personal investment decisions wisely or consult a licenced investment advisor.

MARTEX

OFFICE SWEET HOME

100% made in Italy

**KYO**

KYO a Japanese word meaning 'strength' is a collection of presidential, executive and meeting tables, where the simple shapes of the lines are enhanced by the use of materials and the thickness of the tops.

design Mario Mazzer

Exclusively by:

XTRA

XTRA FURNITURE SDN BHD

The Gardens Mall, Mid Valley City, Lot S-236 & 237

Lingkaran Syed Putra, 59200 Kuala Lumpur

T. +603 2282 9088 | living@xtrafurniture.com | xtrafurniture.com

f XTRAfurniture | xtrafurnituremsia



Price & Volume Distribution Charts (as at Yesterday)

Technical Analysis

DEFINITION: Shariah compliant stocks with Technical Analysis showing Bullish Momentum and Price Uptrend. The share price closed at the highest price yesterday. The typical price was higher than the previous day's typical price.

CHART GUIDE: Volume Distribution Chart is a statistical interpretation of the current sentiment on each stock in graphical format. The highest bar categorized as >150k is likely to be traded by institutions or super dealers, while the lowest bar categorized as <15k usually represents retail investors. "Buy Up" refers to more buyers snatching up the lots queued at selling price. "Sell Down" refers to sellers selling their shares to the buying queue.



ShareInvestor WebPro > Screener > Market Screener (FA & TA)>select BURSA>add criteria

A. Criteria

- > click Add Criteria
- Fundamental Analysis Conditions tab >select (i) Revenue
- Technical Analysis Conditions tab select (ii) Average Volume
- Prices & Other Conditions tab > select (iii) Last Done Price
- Prices & Other Conditions tab > select (iv) Is Shariah Compliant
- Technical Analysis Conditions tab select (v) RSI Overbought
- Technical Analysis Conditions tab select (vi) Moving Average Below Close
- Technical Analysis Conditions tab select (vii) CCI Overbought

B. Conditions (Criteria Filters)

- Revenue ("000) - select (more than) type (1) for the past select (1) financial year(s)
- Average Volume - type (1) days average volume greater than type (10000) lots
- Last Done Price - select (more than) type (0.3)
- Is Shariah Compliant - select Yes
- RSI Overbought - select RSI 1 above 99 for 1 days
- Moving Average Below Close - select (MA) type (10) below close price for type (1) days
- CCI Overbought - select CCI (2) above (0) for (1) days

- > click Save Template > Create New Template type (Shariah Momentum Up Stocks) > click Create
- > click Save Template as > select Shariah Momentum Up Stocks > click Save
- > click Screen Now (may take a few minutes)
- Sort By: Select (Vol) Select (Desc)
- Mouse over stock name > Charts > click C² Charts tab or Volume Distribution

TANCO HOLDINGS BHD (2429)

C² Chart

Analysis

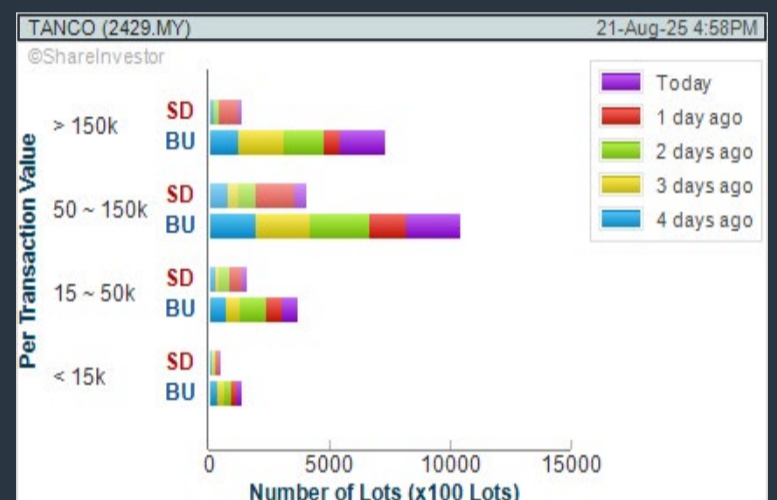

PETRONAS CHEMICALS GROUP BHD (5183)

C² Chart

Analysis

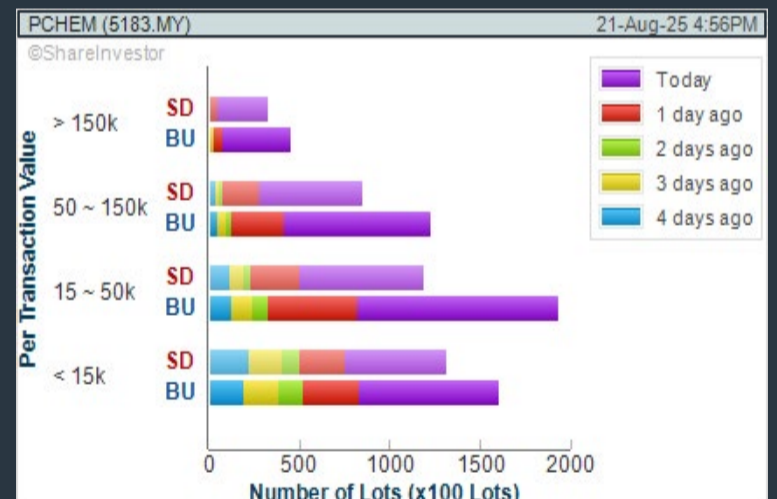
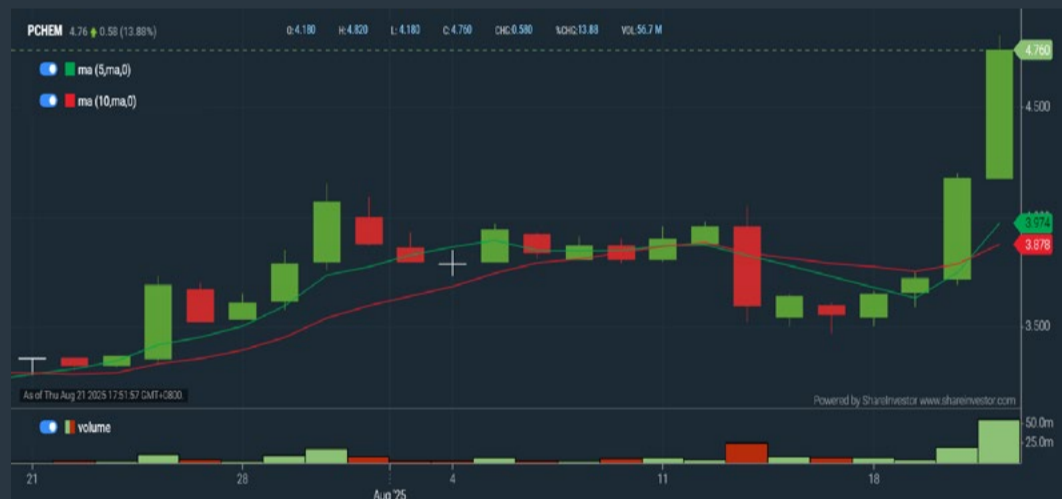

NEXG BERHAD (5216)

C² Chart

Analysis

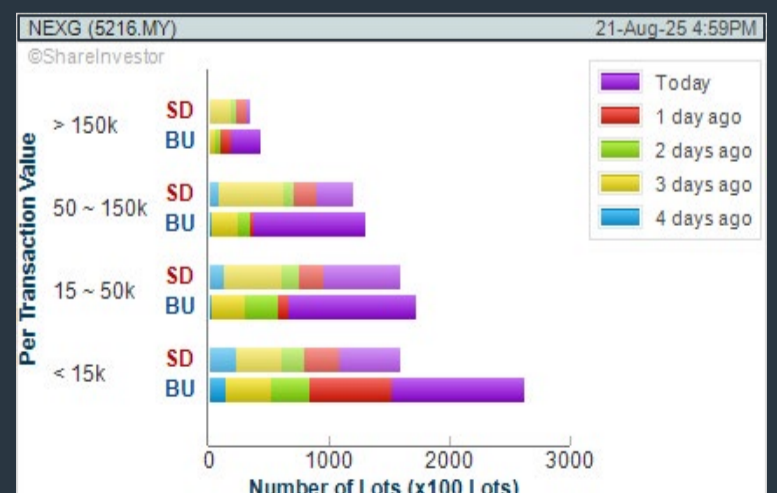
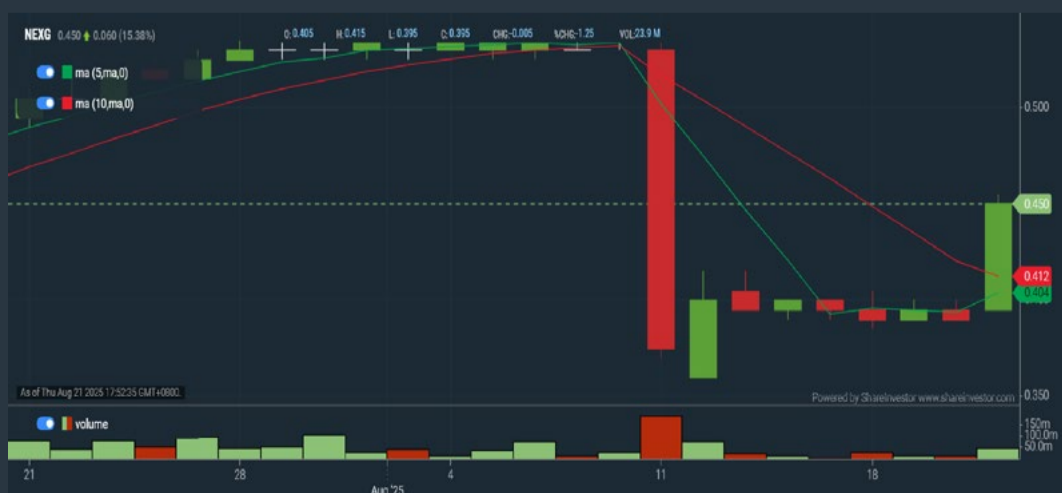

Disclaimer: The information on this page is provided as a service to readers. It does not constitute financial advice and/or any investment recommendations. Past performance is not indicative of future results. We assume no liability for damages resulting from or arising out of the use of such information. It would be best if you did your own research to make your personal investment decisions wisely or consult a licenced investment advisor.

Price & Volume Distribution Charts (as at Yesterday)

Technical Analysis

DEFINITION: Stocks with Technical Analysis showing 5-days & 10-days Moving Average Price below Close over past 1 days and with Volume Spike

CHART GUIDE: Volume Distribution Chart is a statistical interpretation of the current sentiment on each stock in graphical format. The highest bar categorized as >150k is likely to be traded by institutions or super dealers, while the lowest bar categorized as <15k usually represents retail investors. "Buy Up" refers to more buyers snatching up the lots queued at selling price. "Sell Down" refers to sellers selling their shares to the buying queue.



ShareInvestor WebPro > Screener > Market Screener (FA & TA) > select BURSA > add criteria

A. Criteria

- > click Add Criteria
- Technical Analysis Conditions tab select (i) Moving Average Below Close (ii) Volume Spike
- Fundamental Analysis Conditions tab >select (iii) Revenue
- Prices & Other Conditions tab > select (iv) Is Shariah Compliant
- Technical Analysis Conditions tab select (v) Moving Average Below Close
- Prices & Other Conditions tab > select (vi) Last Done Price
- Technical Analysis Conditions tab select (vii) Moving Average Below Close

B. Conditions (Criteria Filters)

1. Moving Average Below Close - select (MA) type (5) below close price for type (3) days
2. Volume Spike - Volume type (1) greater than type (5) days average
3. Revenue ("000) - select (more than) type (1) for the past select (1) financial year(s)
4. Is Shariah Compliant - select NO
5. Moving Average Below Close - select (MA) type (10) below close price for type (1) days
6. Last Done Price - select (more than) type (0.3)
7. Moving Average Below Close - select (EMA) type (5) below close price for type (1) days

- > click Save Template > Create New Template type (Non-Shariah Hot Stocks) > click Create
- > click Save Template as > select Non-Shariah Hot Stocks > click Save
- > click Screen Now (may take a few minutes)
- Sort By: Select (Vol) Select (Desc)
- Mouse over stock name > Charts > click C² Charts tab or Volume Distribution

CIMB GROUP HOLDINGS BERHAD (1023)

Analysis

C² Chart

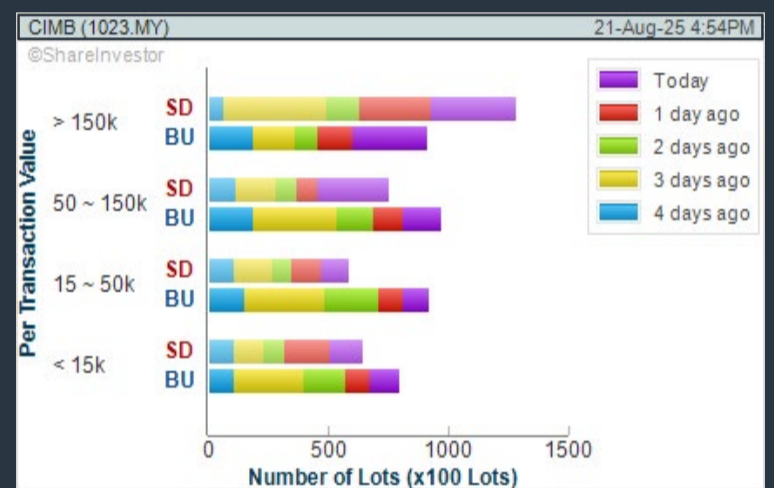

MEGA FORTRIS BERHAD (5327)

Analysis

C² Chart

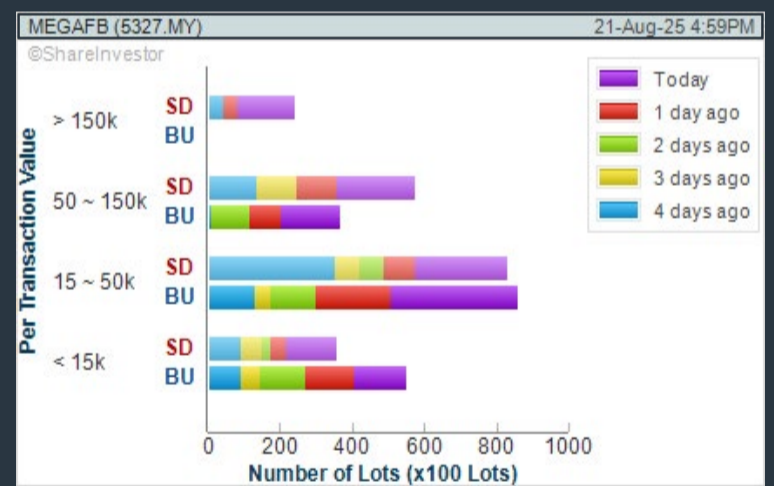

AMMB HOLDINGS BHD (1015)

Analysis

C² Chart

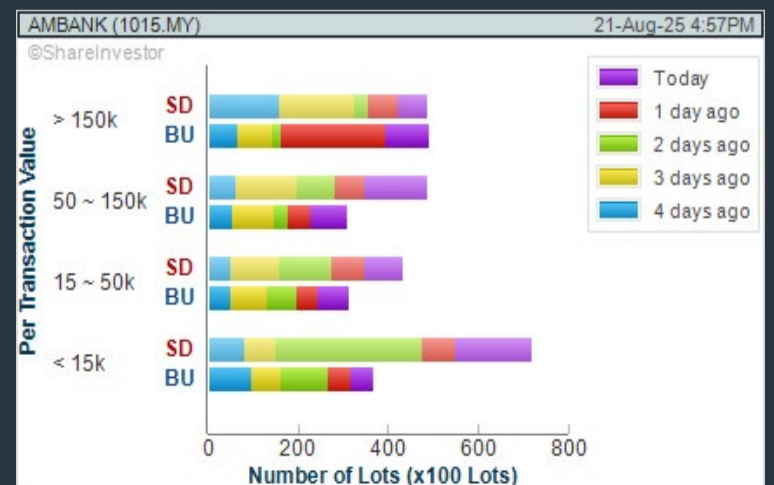

Disclaimer: The information on this page is provided as a service to readers. It does not constitute financial advice and/or any investment recommendations. Past performance is not indicative of future results. We assume no liability for damages resulting from or arising out of the use of such information. It would be best if you did your own research to make your personal investment decisions wisely or consult a licenced investment advisor.

Price & Volume Distribution Charts (Over 3 trading days as at Yesterday)

Technical Analysis

DEFINITION: Stocks with Technical Analysis showing Bullish Momentum and Price Uptrend

CHART GUIDE: Volume Distribution Chart is a statistical interpretation of the current sentiment on each stock in graphical format. The highest bar categorized as >150k is likely to be traded by institutions or super dealers, while the lowest bar categorized as <15k usually represents retail investors. "Buy Up" refers to more buyers snatching up the lots queued at selling price. "Sell Down" refers to sellers selling their shares to the buying queue.



ShareInvestor WebPro > Screener > Market Screener (FA & TA) > select BURSA > add criteria

A. Criteria

- > click Add Criteria
- Fundamental Analysis Conditions tab > select (i) Revenue
- Technical Analysis Conditions tab select (ii) Moving Average Below Close
- Technical Analysis Conditions tab select (iii) Average Volume
- Prices & Other Conditions tab > select (iv) Last Done Price
- Technical Analysis Conditions tab select (v) Moving Average Below Close
- Technical Analysis Conditions tab select (v) Moving Average Bullish Crossover

B. Conditions

1. Revenue - select (more than) type (1) for the past select (1) financial year(s)
2. Moving Average Below Close - select (MA) type (20) below close price for type (1) days
3. Average Volume - type (5) days average volume type (10000) lots
4. Last Done Price - select (more than) type (0.3)
5. Moving Average Below Close - select (MA) type (10) below close price for type (1) days
6. Moving Average Bullish Crossover - select (MA) type (5) crossed above select (MA) type (10)

> click Save Template > Create New Template type (Non-Shariah Up-Trending Stocks) > click Create Click Save Template As > select Non-Shariah Up Trending Stocks > click Save > click Screen Now (may take a few minutes) Sort By: Select (Vol) Select (Desc) Mouse over stock name > Charts > click C² Charts tab or Volume Distribution

PETRONAS CHEMICALS GROUP BHD (5183)

C² Chart

Analysis

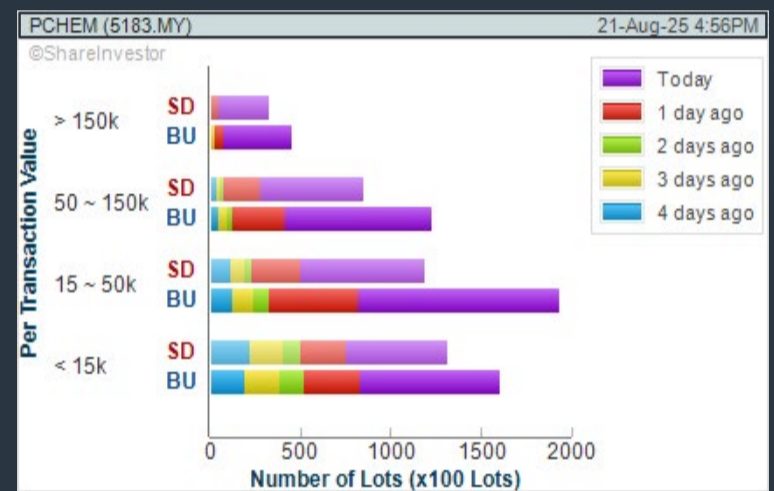

WESTPORTS HOLDINGS BERHAD (5246)

C² Chart

Analysis

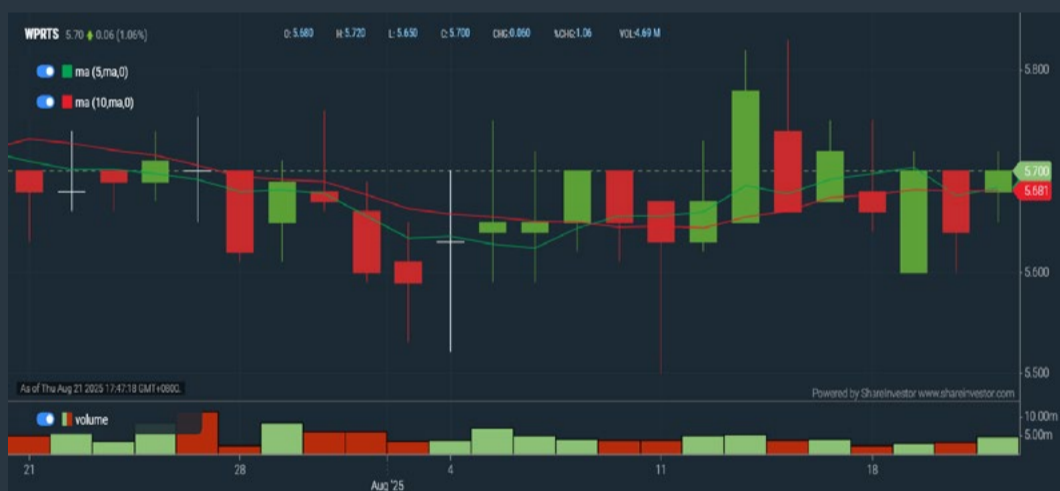

AWANBIRU TECHNOLOGY BERHAD (5204)

C² Chart

Analysis

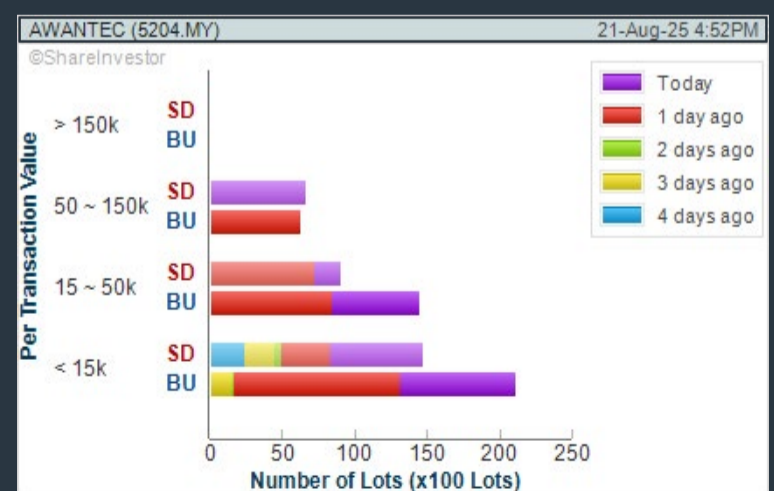

Disclaimer: The information on this page is provided as a service to readers. It does not constitute financial advice and/or any investment recommendations. Past performance is not indicative of future results. We assume no liability for damages resulting from or arising out of the use of such information. It would be best if you did your own research to make your personal investment decisions wisely or consult a licenced investment advisor.

SHARE**INVESTOR**[®]

An AlphaInvest Company

25%
OFF

SUBSCRIBE
NOW!

PROMOTION PERIOD

11 - 31 Aug 2025

Coupon Code

MERDEKA25

* T & Cs Apply

Price & Total Shareholder Return (as at Yesterday)

Fundamental Analysis

DEFINITION: Share price of a company trading at a lower price as compared to its fundamentals (FA) such as financial performance and dividend, allowing it to be attractive to value investors.

CHART GUIDE: Total Shareholder Return (TSR) combines share price appreciation and dividend distributions paid to show the total return to the shareholder expressed as a percentage.



ShareInvestor WebPro > Screener > Market Screener (FA & TA) > select BURSA > add criteria

A. Criteria

- > click Add Criteria
- Fundamental Analysis Conditions tab (i) Price Earnings Ratio
- Fundamental Analysis Conditions tab >select (ii) CAGR of Net Earnings
- Fundamental Analysis Conditions tab >select (iii) Net Debt To Equity
- Fundamental Analysis Conditions tab >select (iv) Return On Equity (ROE)

B. Conditions

1. Price Earnings Ratio - select (less than) type (15) times now
2. CAGR of Net Earnings - select (more than) type (10) % for the past type (3) financial year(s)
3. Net Debt To Equity – select (less than) type (1) for the past select (1) financial year(s)
4. Return On Equity (ROE) – select (more than) type (10) % for the past select (1) financial year(s)

- > click Save Template > Create New Template type (Value Stock) > click Create
- > click Save Template as > select Value Companies > click Save
- > click Screen Now (may take a few minutes)
- Sort by: Select (PE Ratio) Select (Ascending)
- > Mouse over stock name > Factsheet > looking for Total Shareholder Return
- > Mouse over stock name > Charts > click C2 Charts tab

INGENIEUR GUDANG BERHAD (5178)

C² Chart

Analysis



Period	Dividend Received	Capital Appreciation	Total Shareholder Return
Short Term Return	5 Days	-	-
	10 Days	+0.005	+20.00%
	20 Days	-	-
Medium Term Return	3 Months	-0.005	-14.29%
	6 Months	-0.025	-45.45%
	1 Year	-0.020	-40.00%
Long Term Return	2 Years	-0.080	-72.73%
	3 Years	0.085	73.81%
	5 Years	-0.095	-76.00%
Annualised Return	Annualised	-	24.83%

MUDAJAYA GROUP BHD (5085)

C² Chart

Analysis



Period	Dividend Received	Capital Appreciation	Total Shareholder Return
Short Term Return	5 Days	-0.005	-6.25%
	10 Days	-0.010	-11.76%
	20 Days	-0.005	-6.25%
Medium Term Return	3 Months	-0.025	-26.00%
	6 Months	-0.035	-31.82%
	1 Year	-0.045	-37.50%
Long Term Return	2 Years	0.105	68.33%
	3 Years	0.040	34.29%
	5 Years	0.040	68.83%
Annualised Return	Annualised	-	16.30%

MUAR BAN LEE GROUP BERHAD (5152)

C² Chart

Analysis



Period	Dividend Received	Capital Appreciation	Total Shareholder Return
Short Term Return	5 Days	-0.005	-1.33%
	10 Days	-	-
	20 Days	-	-
Medium Term Return	3 Months	-0.020	-5.13%
	6 Months	-0.030	-7.50%
	1 Year	-0.060	-13.95%
Long Term Return	2 Years	-0.095	-25.43%
	3 Years	-	-
	5 Years	-0.350	-48.01%
Annualised Return	Annualised	-	-12.47%

Disclaimer: The information on this page is provided as a service to readers. It does not constitute financial advice and/or any investment recommendations. Past performance is not indicative of future results. We assume no liability for damages resulting from or arising out of the use of such information. It would be best if you did your own research to make your personal investment decisions wisely or consult a licenced investment advisor.

Ultimate Guide to use **ShareInvestor**

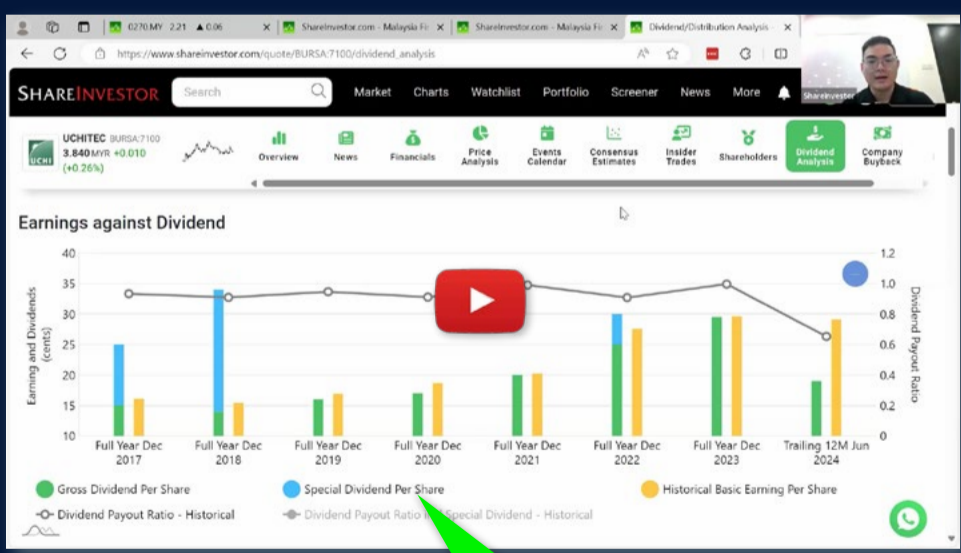

YOU WILL LEARN HOW TO USE:

- Company Financials
- Market Screener
- Company Insider Trades
- Dividend Analysis
- Consensus Estimation
- *and more...*

Watch now!

Price & Total Shareholder Return (as at Yesterday)

Fundamental Analysis

DEFINITION: Company revenue is growing and making good quality of earnings with positive Free Cash Flow.

CHART GUIDE: Total Shareholder Return (TSR) combines share price appreciation and distributions paid to show the total return to the shareholder expressed as a percentage.



ShareInvestor WebPro > Screener > Market Screener (FA & TA) > select BURSA > add criteria

A. Criteria

1. Fundamental Analysis Conditions tab > select (i) Free Cash Flow, (ii) Revenue Growth, (iii) Gross Profit (Earnings) Margin, (iv) Quality of Earnings, (v) Total Shareholder Returns, > click Add Criteria
2. Fundamental Analysis Conditions tab > select (vi) Total Shareholder Returns > click Add Criteria

B. Conditions (Criteria Filters)

1. Free Cash Flow - select (more than) type (1) for the past select (1) financial year(s)
2. Revenue Growth - select (more than) type (1) for the past select (1) financial year(s)
3. Gross Profit (Earnings) Margin - select (more than) type (30) % for the past select (1) financial year(s)
4. Quality of Earnings - select (more than) type (1) for the past select (1) financial year(s)
5. Total Shareholder Return - select (more than) type (5) % for the past select (3) financial year(s)
6. Total Shareholder Return - select (more than) type (5) % for the past select (5) financial year(s)

- > click Save Template > Create New Template type (Growth Companies) > click Create
- > click Save Template as > select Growth Companies > click Save
- > click Screen Now (may take a few minutes)
- > Sort By: Select (Revenue Growth) Select (Desc)
- > Mouse over stock name > Factsheet > looking for Total Shareholder Return

COUNTRY VIEW BHD (5049)

C² Chart

Analysis



Period	Dividend Received	Capital Appreciation	Total Shareholder Return	
Short Term Return	5 Days	-	+0.030	+1.34%
	10 Days	0.110	-0.120	-4.42%
	20 Days	0.110	-0.010	-4.39%
Medium Term Return	3 Months	0.110	-0.010	+4.39%
	6 Months	0.370	-0.410	+11.84%
	1 Year	0.405	+0.720	+72.58%
Long Term Return	2 Years	0.500	+1.180	+164.13%
	3 Years	0.600	+1.270	+187.00%
	5 Years	0.700	+1.270	+197.00%
Annualised Return	Annualised	-	-	+24.32%

CHIN TECK PLANTATIONS BHD (1929)

C² Chart

Analysis



Period	Dividend Received	Capital Appreciation	Total Shareholder Return	
Short Term Return	5 Days	-	+0.129	+1.28%
	10 Days	0.360	-	+3.75%
	20 Days	0.360	+0.456	+8.01%
Medium Term Return	3 Months	0.360	+1.613	+24.87%
	6 Months	0.360	+1.647	+25.13%
	1 Year	0.510	+2.207	+38.19%
Long Term Return	2 Years	0.910	+2.366	+45.22%
	3 Years	1.110	+1.686	+35.29%
	5 Years	1.630	+4.392	+119.24%
Annualised Return	Annualised	-	-	+17.00%

INNORISE PLANTATIONS BERHAD (6262)

C² Chart

Analysis



Period	Dividend Received	Capital Appreciation	Total Shareholder Return	
Short Term Return	5 Days	-	-0.000	-1.63%
	10 Days	-	+0.070	+3.76%
	20 Days	-	+0.060	+3.21%
Medium Term Return	3 Months	0.085	+0.210	+18.99%
	6 Months	0.130	+0.220	+20.47%
	1 Year	0.190	+0.470	+45.75%
Long Term Return	2 Years	0.301	+0.620	+70.31%
	3 Years	0.445	+0.480	+63.86%
	5 Years	0.791	+1.004	+193.84%
Annualised Return	Annualised	-	-	+24.06%

Disclaimer: The information on this page is provided as a service to readers. It does not constitute financial advice and/or any investment recommendations. Past performance is not indicative of future results. We assume no liability for damages resulting from or arising out of the use of such information. It would be best if you did your own research to make your personal investment decisions wisely or consult a licenced investment advisor.

Tired of low returns?

Let's talk high-paying

Dividends!

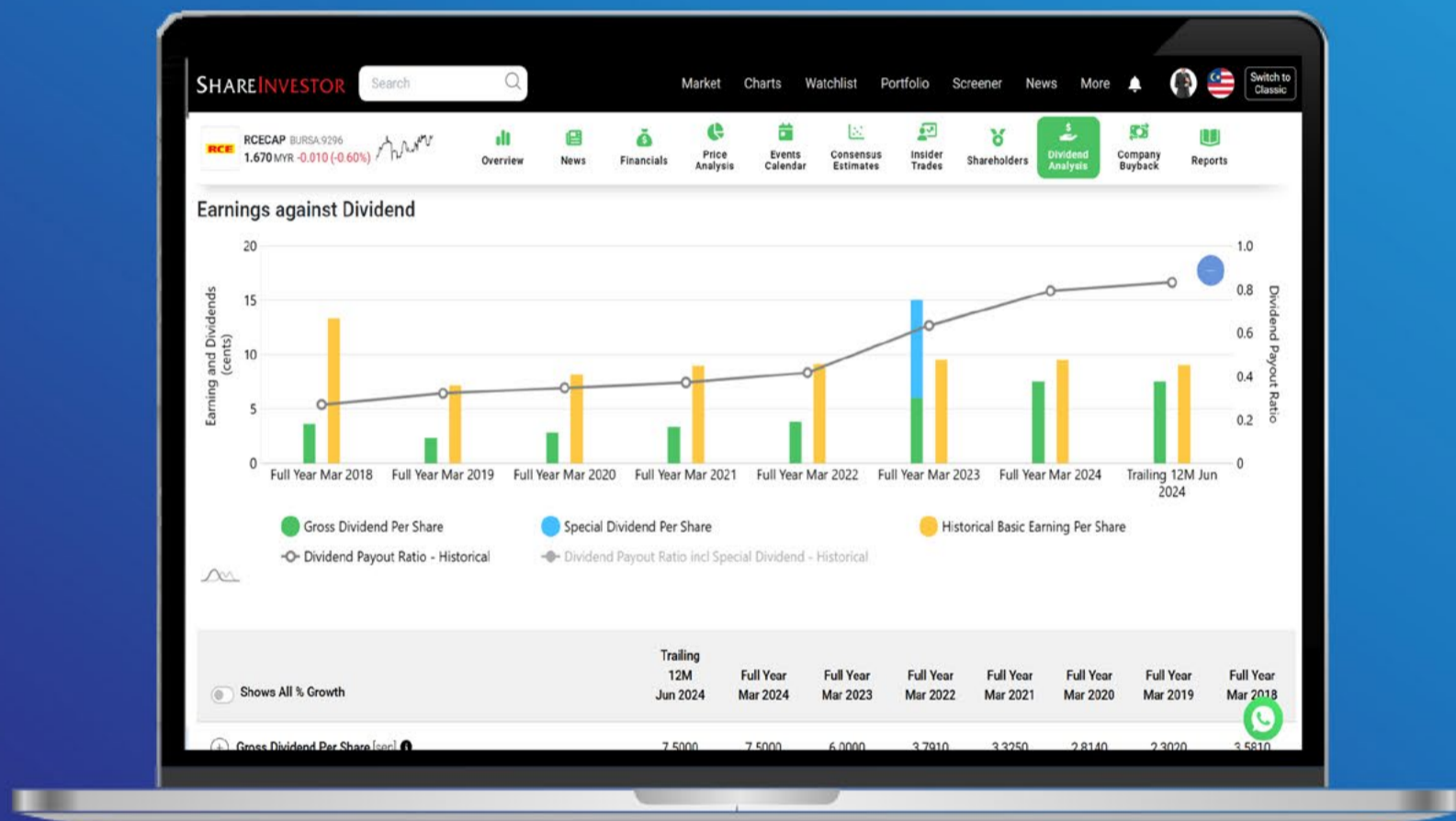

✓ **Top Dividend Picks Right Now**

✓ **Insider Tips** – Advanced strategies for experienced investors

✓ **Easy-to-Follow Tutorial**

Get the most out of dividends, use our Dividend Analysis function –
Click to Watch Our Tutorial Below!

Upgrade Your Dividend Strategy Here



Price & Total Shareholder Return (as at Yesterday)

Fundamental Analysis

DEFINITION: Company is paying out dividend with low or moderate leverage.

CHART GUIDE: Total Shareholder Return (TSR) combines share price appreciation and distributions paid to show the total return to the shareholder expressed as a percentage.



ShareInvestor WebPro > Screener > Market Screener (FA & TA) > select BURSA > add criteria

A. Criteria

- > click Add Criteria
- Fundamental Analysis Conditions tab >select (i) Dividend Yield (Historical)
- Fundamental Analysis Conditions tab >select (ii) Dividend Payout (Historical)
- Fundamental Analysis Conditions tab >select (iii) Total Debt To Equity
- Fundamental Analysis Conditions tab >select (iv) Total Shareholder Returns
- Fundamental Analysis Conditions tab >select (v) Total Shareholder Returns
- Fundamental Analysis Conditions tab / >select (vi) CAGR of Dividend Per Share

• Fundamental Analysis Conditions tab >select (vii) CAGR of Dividend Per Share

B. Conditions (Criteria Filters)

1. Dividend Yield - select (more than) type (1) % for the past select (1) financial year(s)
2. Dividend Payout (Historical) - select (between) type (0.5) to type (1) times for the past select (1) financial year(s)
3. Total Debt to Equity - select (less than) type (1) for the past select (1) financial year(s)
4. Total Shareholder Return - - select (more than) type (5) % for the past select (3) financial year(s)
5. Total Shareholder Return - - select (more than) type (5) % for the past select (5) financial year(s)

6. CAGR of Dividend Per Share - - select (less than) type (30) % for the past select (5) financial year(s)
7. CAGR of Dividend Per Share - - select (more than) type (1) % for the past select (5) financial year(s)

- > click Save Template > Create New Template type (Dividend Companies) > click Create
- > click Save Template as > select Dividend Companies > click Save
- > click Screen Now (may take a few minutes)
- > Sort By: Select (Dividend Yield) Select (Desc)
- > Mouse over stock name > Factsheet > looking for Total Shareholder Return

PETRA ENERGY BERHAD (5133)

C² Chart



Period		Dividend Received	Capital Appreciation	Total Shareholder Return	
Short Term Return	5 Days	-	-0.050	-	-4.63 %
	10 Days	-	-0.050	-	-4.63 %
	20 Days	-	-0.110	-	-8.65 %
Medium Term Return	3 Months	-	-0.160	-	-13.45 %
	6 Months	0.040	-0.330	-	-21.32 %
	1 Year	0.110	-0.450	-	-22.97 %
Long Term Return	2 Years	0.220	+0.265	+	+53.40 %
	3 Years	0.270	+0.347	+	+66.54 %
	5 Years	0.350	+0.405	+	+120.40 %
Annualised Return	Annualised	-	-	-	+17.17 %

KENANGA INVESTMENT BANK BERHAD (6483)

C² Chart



Period		Dividend Received	Capital Appreciation	Total Shareholder Return	
Short Term Return	5 Days	-	-0.005	-	-0.56 %
	10 Days	-	-0.005	-	-0.56 %
	20 Days	-	-0.010	-	-1.10 %
Medium Term Return	3 Months	-	-0.040	-	-4.28 %
	6 Months	0.000	-0.045	-	-3.72 %
	1 Year	0.000	-0.255	-	-15.22 %
Long Term Return	2 Years	0.150	+0.005	+	+17.42 %
	3 Years	0.210	-	+	+23.46 %
	5 Years	0.403	+0.020	+	+68.34 %
Annualised Return	Annualised	-	-	-	+8.21 %

APM AUTOMOTIVE HOLDINGS BHD (5015)

C² Chart



Period		Dividend Received	Capital Appreciation	Total Shareholder Return	
Short Term Return	5 Days	-	-0.000	-	-1.47 %
	10 Days	-	-0.000	-	-1.47 %
	20 Days	-	-0.000	-	-1.47 %
Medium Term Return	3 Months	-	-0.140	-	-4.01 %
	6 Months	0.100	+0.580	+	+22.30 %
	1 Year	0.200	+0.400	+	+23.05 %
Long Term Return	2 Years	0.480	+1.230	+	+79.72 %
	3 Years	0.600	+1.500	+	+113.51 %
	5 Years	0.740	+1.720	+	+160.92 %
Annualised Return	Annualised	-	-	-	+20.20 %

Disclaimer: The information on this page is provided as a service to readers. It does not constitute financial advice and/or any investment recommendations. Past performance is not indicative of future results. We assume no liability for damages resulting from or arising out of the use of such information. It would be best if you did your own research to make your personal investment decisions wisely or consult a licenced investment advisor.

SHAREINVESTOR[®]
An AlphaInvest Company

We're Officially on TikTok & Instagram!

Follow us now for more information!

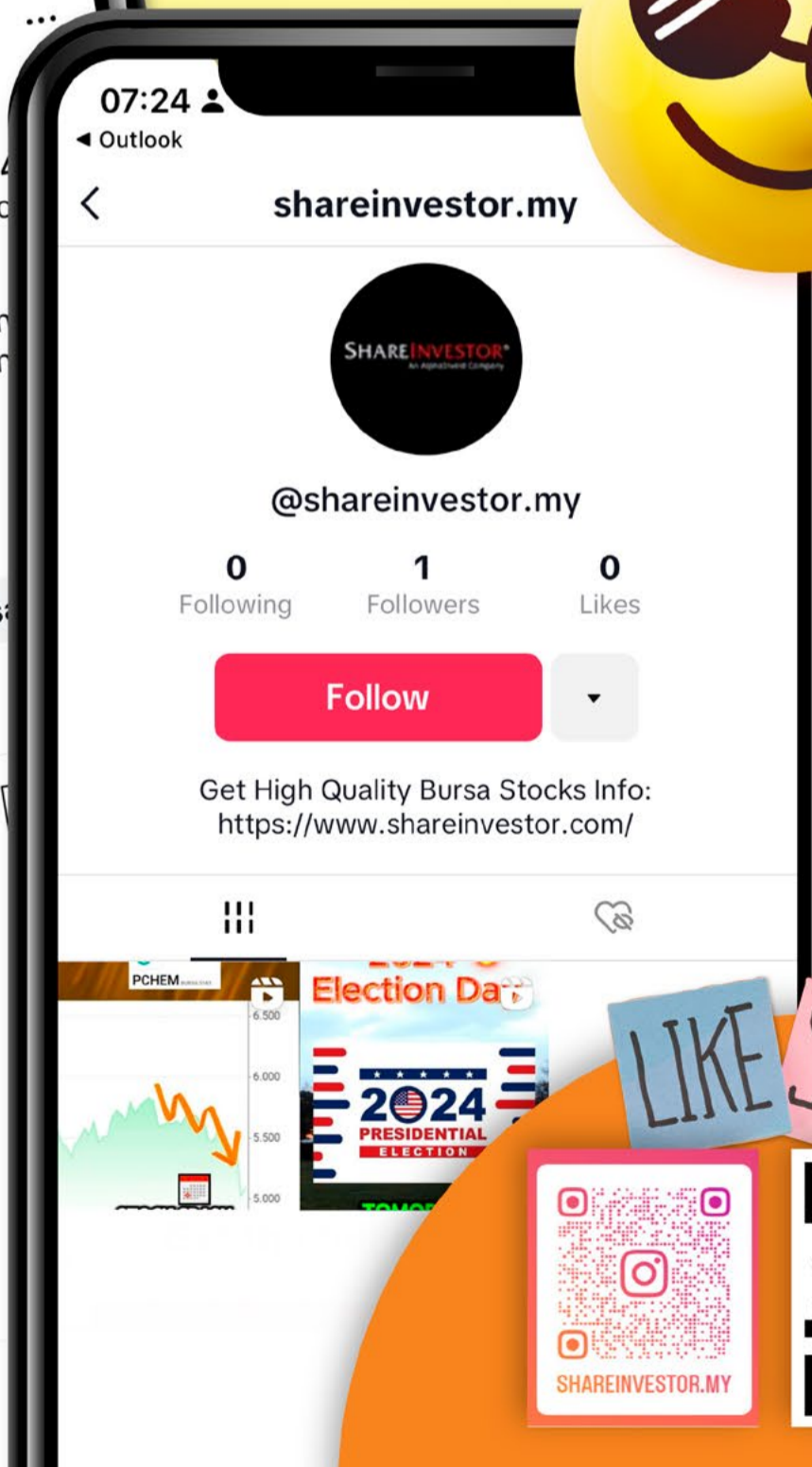
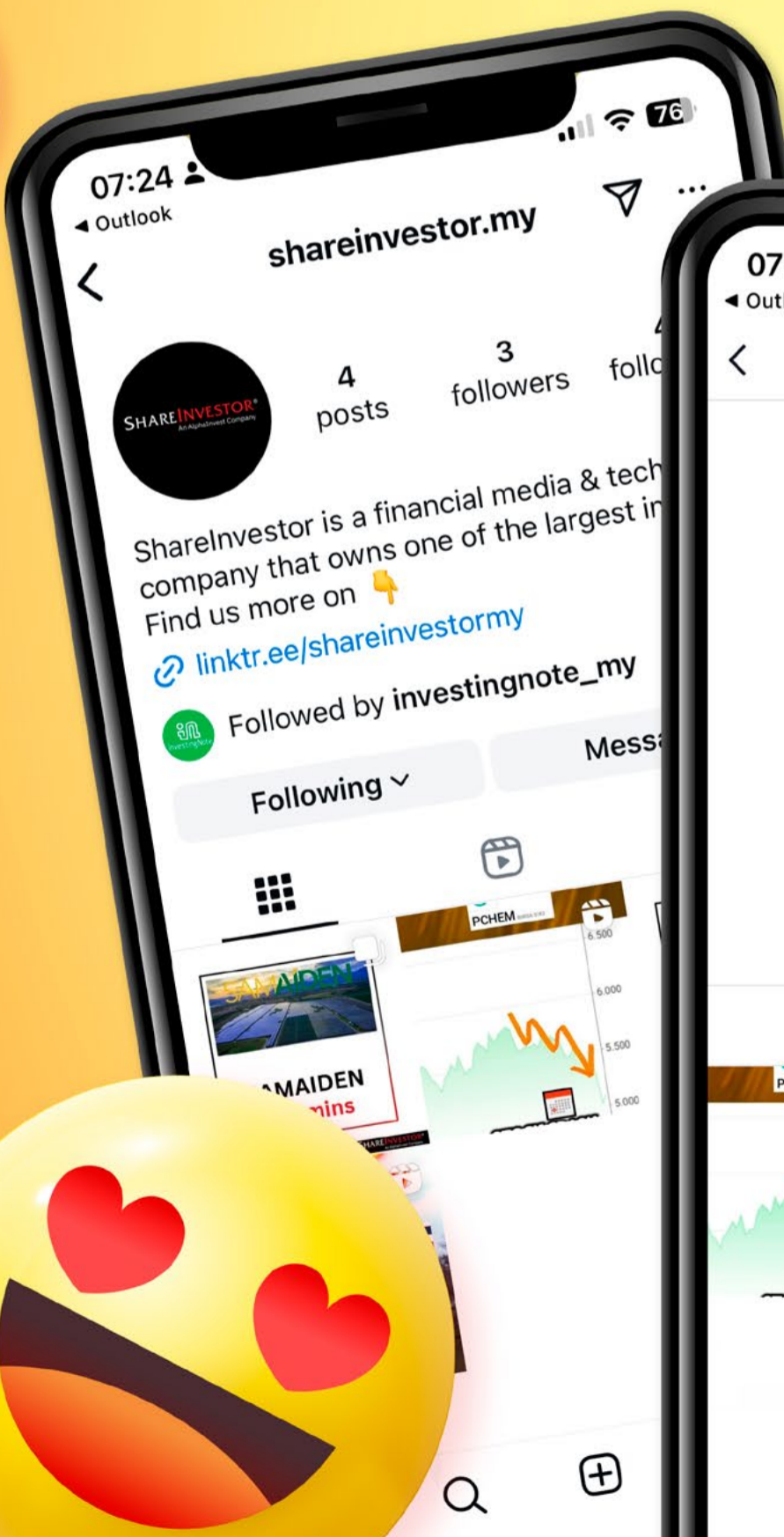

LIKE SHARE



Week: 15 Aug 2025 - 21 Aug 2025

More Brokers' Call 

AMINVESTMENT BANK <small>... See More</small>	Call	Target Price	Release Date
Johor Plantations Group Berhad (5323)	BUY	RM1.72	15 Aug 25
99 Speed Mart Retail Holdings Berhad (5326)	BUY	RM2.90	19 Aug 25
APEX SECURITIES <small>... See More</small>	Call	Target Price	Release Date
Inari Amertron Berhad (0166)	BUY	RM0.41	20 Aug 25
CBH Engineering Holding Berhad (0339)	BUY	RM2.22	21 Aug 25
Hong Leong Investment Bank <small>... See More</small>	Call	Target Price	Release Date
SMRT Holdings Berhad (0117)	BUY	RM2.07	20 Aug 25
Gamuda Berhad (5398)	BUY	RM6.88	21 Aug 25
KENANGA <small>... See More</small>	Call	Target Price	Release Date
Kimlun Corporation Berhad (5171)	OUTPERFORM	RM1.51	20 Aug 25
Dialog Group Berhad (7277)	OUTPERFORM	RM2.24	21 Aug 25
Malacca Securities <small>... See More</small>	Call	Target Price	Release Date
LGMS Berhad (0249)	BUY	RM0.93	19 Aug 25
Wentel Engineering Holdings Berhad (0298)	BUY	RM0.48	21 Aug 25
MIDF <small>... See More</small>	Call	Target Price	Release Date
CelcomDigi Berhad (6947)	NEUTRAL	RM3.67	19 Aug 25
Cahaya Mata Sarawak Berhad (2852)	BUY	RM1.49	21 Aug 25
Gamuda Berhad (5398)	BUY	RM6.35	21 Aug 25
PUBLIC INVESTMENT BANK <small>... See More</small>	Call	Target Price	Release Date
HE Group Berhad (0296)	NEUTRAL	RM0.37	19 Aug 25
Focus Point Holdings Berhad (0157)	OUTPERFORM	RM0.63	20 Aug 25
S P Setia Berhad (8664)	NEUTRAL	RM1.20	21 Aug 25
UOB KAY HIAN <small>... See More</small>	Call	Target Price	Release Date
Heineken Malaysia Berhad (3255)	BUY	RM28.10	19 Aug 25
Cepatwawasan Group Berhad (8982)	BUY	RM0.80	20 Aug 25

Disclaimer: InveSt does not accept any liability whatsoever for any direct, indirect or consequential losses (including loss of profit) or damages that may arise from the use of information or opinions in this publication. The information and opinions in InveSt are not to be considered as an offer to sell or buy any of the securities discussed. Opinions expressed are subject to change without notice. The Brokers may, from time to time, have interests or positions in the securities mentioned. For the full report on each item listed on this page, please visit https://www.shareinvestor.com/my/brokers_call.

DEFINITION: Top 10 stocks with Technical Analysis plus Pattern Matching by 60 pre-defined indicators by the system showing a higher probability of bullish sentiment on the share price.



ShareInvestor WebPro > Screener > Predefined TA Screens > select market BURSA > Most Long Signals > click Scan Results or mouse over each company

KSL HOLDINGS BERHAD (5038.MY)

KSL

Price updated at 21 Aug 2025 16:50

Last: 1.720	Change: -	Volume: 5,125
	Change (%): -	Range: 1.710 - 1.730

TA Scanner Results based on historical data up to 21 Aug 2025

Condition	Signal	Explanation
Candlestick: Indecision Doji	Neutral	Indecision: Doji
MA: Long Term Bullish Moving Average Crossover	Long	MA(50) crossed above MA(200) within the last 1 day.
MA: Medium Term Bullish Moving Average Crossover	Long	MA(25) crossed above MA(50) within the last 1 day.
Volume: 10 Days large value Buy Up trade	Long	"1. 150K value Buy Up greater than Sell Down by 20% for 10 days. 2. 50K-100K value Buy Up greater than Sell Down by 20% for 10 days. 3. Average volume(10) is above 100000"
Volume: 5 Days large value Buy Up trade	Long	"1. 150K value Buy Up greater than Sell Down by 20% for 5 days. 2. 50K-100K value Buy Up greater than Sell Down by 20% for 5 days. 3. Average volume(10) is above 100000"
Williams %R: Bearish Williams %R	Short	"1. Williams %R(26) between 0 and -20. 2. Average volume(5) is above 100,000."

AVANGAAD BERHAD (5259.MY)

AVANGAAD

Price updated at 21 Aug 2025 16:54

Last: 0.295	Change: -0.005	Volume: 92,406
	Change (%): -1.67	Range: 0.295 - 0.305

TA Scanner Results based on historical data up to 21 Aug 2025

Condition	Signal	Explanation
Bollinger Band: Bullish Long Term Volatility Breakout and Trending	Long	"1. Close price above upper bollinger band(33,1). 2. Volume above average volume(50). 3. Average volume(50) is above 300,000."
Bollinger Band: Bullish Lower Bollinger Band Support	Long	"1. Low 1 day ago below lower bollinger band(20,2). 2. Close above close 1 day ago. 3. Average volume(5) is above 100,000."
Bollinger Band: High Above Upper Bollinger Band	Neutral	"1. High above upper bollinger band(14,2). 2. Average volume(5) is above 100,000."
Donchian Channels: High Above Upper Donchian Channels	Long	High crossed above the upper Donchian Channel(14,4)
MACD: Bullish MACD Crossover	Long	"1. MACD(12,26) diff line crossed above the MACD(12,26) signal line. 2. MACD Histogram(12,26) is above 0."
Volume: Consecutive Days Of Increasing Average Volume	Long	"1. Average Volume(20) has been increasing over the last 2 weeks. 2. Average volume(20) is above 100000"

LOTTE CHEMICAL TITAN HOLDING BERHAD (5284.MY)

LCTITAN

Price updated at 21 Aug 2025 16:59

Last: 0.590	Change: +0.025	Volume: 424,918
	Change (%): +4.43	Range: 0.565 - 0.615

TA Scanner Results based on historical data up to 21 Aug 2025

Condition	Signal	Explanation
DM: Bullish Directional Movement	Long	-DI(14) crossed below +DI(14)
MA: Bullish Price Crossover	Long	"1. Close price crossed above MA(40) within the last 1 day. 2. Previous day close price is below the MA(10) for the last 5 days"
RSI: Short Term RSI 50 Bullish Crossover	Long	"1. RSI(20) crossed above 50 within the last 1 day and RSI(20) 1 day ago below 50 for the last 5 days. 2. Volume above average volume(125). 3. Average volume(5) is above 100,000."
Stochastic: Fast Stochastic Buy Signal	Long	"1. Fast Stochastic(15,5) %K crossed above 20. 2. Fast Stochastic(15,5) %K 1 day ago was below 20 for the last 5 days. 3. Average volume(30) is above 50000"

DXN HOLDINGS BHD. (5318.MY)

DXN

Price updated at 21 Aug 2025 16:59

Last: 0.525	Change: -	Volume: 69,288
	Change (%): -	Range: 0.520 - 0.540

TA Scanner Results based on historical data up to 21 Aug 2025

Condition	Signal	Explanation
Bollinger Band: Bearish Upper Bollinger Band Resistance	Short	"1. High 1 day ago above upper bollinger band(20,2). 2. Close below close 1 day ago. 3. Average volume(5) is above 100,000."
Bollinger Band: High Above Upper Bollinger Band	Neutral	"1. High above upper bollinger band(14,2). 2. Average volume(5) is above 100,000."
MA: Long Term Bullish Moving Average Crossover	Long	MA(50) crossed above MA(200) within the last 1 day.
Volume: 10 Days large value Buy Up trade	Long	"1. 150K value Buy Up greater than Sell Down by 20% for 10 days. 2. 50K-100K value Buy Up greater than Sell Down by 20% for 10 days. 3. Average volume(10) is above 100000"
Volume: 5 Days large value Buy Up trade	Long	"1. 150K value Buy Up greater than Sell Down by 20% for 5 days. 2. 50K-100K value Buy Up greater than Sell Down by 20% for 5 days. 3. Average volume(10) is above 100000"
Volume: Consecutive Days Of Increasing Average Volume	Long	"1. Average Volume(20) has been increasing over the last 2 weeks. 2. Average volume(20) is above 100000"

Disclaimer: The information on this page is provided as a service to readers. It does not constitute financial advice and/or any investment recommendations. Past performance is not indicative of future results. We assume no liability for damages resulting from or arising out of the use of such information. It would be best if you did your own research to make your personal investment decisions wisely or consult a licenced investment advisor.



ENCORP BERHAD (6076.MY)

ENCORP

Price updated at 21 Aug 2025 16:50

Last: 0.135	Change: -	Volume: 873
	Change (%): -	Range: 0.130 - 0.135

TA Scanner Results based on historical data up to 21 Aug 2025

Condition	Signal	Explanation
DM: Bullish Directional Movement	Long	-DI(14) crossed below +DI(14)
Donchian Channels: High Above Upper Donchian Channels	Long	High crossed above the upper Donchian Channel(14,4)
MA: Bullish Price Crossover	Long	"1. Close price crossed above MA(40) within the last 1 day. 2. Previous day close price is below the MA(10) for the last 5 days"
MACD: Bullish MACD Crossover	Long	"1. MACD(12,26) diff line crossed above the MACD(12,26) signal line. 2. MACD Histogram(12,26) is above 0."
Volume: Volume Spike	Long	"1. Volume is more than 500% above average volume(10). 2. Volume above 200000. 3. Close price above 0.10"



COSMOS TECHNOLOGY INTERNATIONAL BERHAD (0261.MY)

COSMOS

Price updated at 21 Aug 2025 16:50

Last: 0.320	Change: -0.010	Volume: 3,817
	Change (%): -3.03	Range: 0.320 - 0.330

TA Scanner Results based on historical data up to 21 Aug 2025

Condition	Signal	Explanation
Bollinger Band: High Above Upper Bollinger Band	Neutral	"1. High above upper bollinger band(14,2). 2. Average volume(5) is above 100,000."
CCI: Bearish CCI Overbought And Reversing	Short	"1. CCI(26) above 100 and CCI(26) 1 day ago increasing for the last 3 days. 2. CCI(26) below CCI(26) 1 day ago"
DM: Bullish Directional Movement	Long	-DI(14) crossed below +DI(14)
Donchian Channels: High Above Upper Donchian Channels	Long	High crossed above the upper Donchian Channel(14,4)
MACD: Bullish MACD Crossover	Long	"1. MACD(12,26) diff line crossed above the MACD(12,26) signal line. 2. MACD Histogram(12,26) is above 0."
RSI: Short Term RSI 50 Bullish Crossover	Long	"1. RSI(20) crossed above 50 within the last 1 day and RSI(20) 1 day ago below 50 for the last 5 days. 2. Volume above average volume(125). 3. Average volume(5) is above 100,000."
Volume: Volume Spike	Long	"1. Volume is more than 500% above average volume(10). 2. Volume above 200000. 3. Close price above 0.10"
Williams %R: Bearish Williams %R	Short	"1. Williams %R(26) between 0 and -20. 2. Average volume(5) is above 100,000."



ECOMATE HOLDINGS BERHAD (0239.MY)

ECOMATE

Price updated at 21 Aug 2025 16:50

Last: 0.905	Change: -0.010	Volume: 14,302
	Change (%): -0.68	Range: 1.450 - 1.480

TA Scanner Results based on historical data up to 21 Aug 2025

Condition	Signal	Explanation
Bollinger Band: Low Below Lower Bollinger Band	Neutral	"1. Low below lower bollinger band(14,2). 2. Average volume(5) is above 100,000."
Candlestick: Bullish Engulfing	Long	Bullish: Engulfing
DM: Bullish Directional Movement	Long	-DI(14) crossed below +DI(14)
MA: Bullish Price Crossover	Long	"1. Close price crossed above MA(40) within the last 1 day. 2. Previous day close price is below the MA(10) for the last 5 days"
MA: Short Term Bearish Moving Average Crossover	Short	MA(10) crossed below MA(15) within the last 1 day.
Price: New 52 Week High	Long	"1. Stock reach a new 52 week high. 2. Average volume(30) is above 50000."
Volume: 10 Days large value Buy Up trade	Long	"1. 150K value Buy Up greater than Sell Down by 20% for 10 days. 2. 50K-100K value Buy Up greater than Sell Down by 20% for 10 days. 3. Average volume(10) is above 1000000"
Volume: 5 Days large value Buy Up trade	Long	"1. 150K value Buy Up greater than Sell Down by 20% for 5 days. 2. 50K-100K value Buy Up greater than Sell Down by 20% for 5 days. 3. Average volume(10) is above 1000000"
Williams %R: Bearish Williams %R	Short	"1. Williams %R(26) between 0 and -20. 2. Average volume(5) is above 100,000."



IGB REAL ESTATE INV TRUST (5227.MY)

IGBREIT

Price updated at 21 Aug 2025 16:59

Last: 2.710	Change: -0.030	Volume: 15,995
	Change (%): -1.10	Range: 2.710 - 2.770

TA Scanner Results based on historical data up to 21 Aug 2025

Condition	Signal	Explanation
Bollinger Band: Bullish Lower Bollinger Band Support	Long	"1. Low 1 day ago below lower bollinger band(20,2). 2. Close above close 1 day ago. 3. Average volume(5) is above 100,000."
DM: Bullish Directional Movement	Long	-DI(14) crossed below +DI(14)
MA: Bullish Price Crossover	Long	"1. Close price crossed above MA(40) within the last 1 day. 2. Previous day close price is below the MA(10) for the last 5 days"
Stochastic: Fast Stochastic Buy Signal	Long	"1. Fast Stochastic(15,5) %K crossed above 20. 2. Fast Stochastic(15,5) %K 1 day ago was below 20 for the last 5 days. 3. Average volume(30) is above 50000"

Disclaimer: The information on this page is provided as a service to readers. It does not constitute financial advice and/or any investment recommendations. Past performance is not indicative of future results. We assume no liability for damages resulting from or arising out of the use of such information. It would be best if you did your own research to make your personal investment decisions wisely or consult a licenced investment advisor.



DESTINI BERHAD (7212.MY)

DESTINI

Price updated at 21 Aug 2025 16:56

Last: 0.470	Change: -0.015	Volume: 27,918
	Change (%): -3.09	Range: 0.470 - 0.490

TA Scanner Results based on historical data up to 21 Aug 2025

Condition	Signal	Explanation
Bollinger Band: Bullish Long Term Volatility Breakout and Trending	Long	"1. Close price above upper bollinger band(33,1). 2. Volume above average volume(50). 3. Average volume(50) is above 300,000."
Bollinger Band: Bullish Short Term Volatility Breakout and Trending	Long	"1. Close price above upper bollinger band(33,1). 2. Volume above average volume(10). 3. Average volume(10) is above 300,000."
Donchian Channels: High Above Upper Donchian Channels	Long	High crossed above the upper Donchian Channel(14,4)
MACD: Bullish MACD Crossover	Long	"1. MACD(12,26) diff line crossed above the MACD(12,26) signal line. 2. MACD Histogram(12,26) is above 0."

Disclaimer: The information on this page is provided as a service to readers. It does not constitute financial advice and/or any investment recommendations. Past performance is not indicative of future results. We assume no liability for damages resulting from or arising out of the use of such information. It would be best if you did your own research to make your personal investment decisions wisely or consult a licenced investment advisor.



AWANBIRU TECHNOLOGY BERHAD (5204.MY)

AWANTEC

Price updated at 21 Aug 2025 16:58

Last: 0.320	Change: +0.015	Volume: 30,066
	Change (%): +4.92	Range: 0.300 - 0.320

TA Scanner Results based on historical data up to 21 Aug 2025

Condition	Signal	Explanation
Bollinger Band: Bullish Long Term Volatility Breakout and Trending	Long	"1. Close price above upper bollinger band(33,1). 2. Volume above average volume(50). 3. Average volume(50) is above 300,000."
Bollinger Band: Bullish Lower Bollinger Band Support	Long	"1. Low 1 day ago below lower bollinger band(20,2). 2. Close above close 1 day ago. 3. Average volume(5) is above 100,000."
Bollinger Band: Bullish Short Term Volatility Breakout and Trending	Long	"1. Close price above upper bollinger band(33,1). 2. Volume above average volume(10). 3. Average volume(10) is above 300,000."
Bollinger Band: High Above Upper Bollinger Band	Neutral	"1. High above upper bollinger band(14,2). 2. Average volume(5) is above 100,000."
DM: Bullish Directional Movement	Long	-DI(14) crossed below +DI(14)
Donchian Channels: High Above Upper Donchian Channels	Long	High crossed above the upper Donchian Channel(14,4)
MA: Bullish Price Crossover	Long	"1. Close price crossed above MA(40) within the last 1 day. 2. Previous day close price is below the MA(10) for the last 5 days"
MACD: Bullish MACD Crossover	Long	"1. MACD(12,26) diff line crossed above the MACD(12,26) signal line. 2. MACD Histogram(12,26) is above 0."
Parabolic SAR: Bearish Parabolic SAR Reversal	Neutral	"1. Parabolic SAR 1 day ago above close price 1 day ago for the last 5 days. 2. Parabolic SAR below close price"
RSI: Short Term RSI 50 Bullish Crossover	Long	"1. RSI(20) crossed above 50 within the last 1 day and RSI(20) 1 day ago below 50 for the last 5 days. 2. Volume above average volume(125). 3. Average volume(5) is above 100,000."
Volume: Volume Spike	Long	"1. Volume is more than 500% above average volume(10). 2. Volume above 200000. 3. Close price above 0.10"
Williams %R: Bearish Williams %R	Short	"1. Williams %R(26) between 0 and -20. 2. Average volume(5) is above 100,000."

**CHECK OUT
SHAREINVESTOR
BROKERS' CALL**

Weekly Buy/Sell/Hold calls from leading Malaysian Brokerages.

[Go To Brokers' Call](#)



Dato' Eu Hong Chew
Former Group CEO i-Berhad
Non-Executive Director

He has been associated with the Sumurwang Group for many years charting the path for its manufacturing arm, firstly under Dreamland Holdings Berhad and the subsequent acquisition of I-Berhad.

Before that, he was with PA Management Consulting for a decade where he was the Director of Studies for the Cranfield PA MBA Programme in Malaysia.

Educated at the Royal Military College, Dato' Eu has an engineering degree from the University of Glasgow, and a MBA from the University of Bradford, UK.

Is there an investment opportunity in Ceragon Networks?

SUMMARY

- Ceragon Networks Ltd's (**NASDAQ:CRNT**) strategic shift in 2020 from wireless backhaul to broader wireless transport and connectivity drove a revenue rebound and margin expansion.

Disclaimer: This article is written for informational purposes only. It does not constitute a solicitation, offer, advice, counseling or recommendation to buy or sell. As such it is not intended to promote the purchase of shares in any way. As a reminder, any type of asset has a risk factor and needs to be evaluated from multiple perspectives. Therefore, any investment decision and the associated risk remains with the investor. The views expressed here are entirely the writer's own.

- Among wireless transport specialists, Ceragon is a top revenue player and one of the few with positive growth since 2016. It maintains a sound balance sheet, achieves good cash conversion, and allocates capital in a disciplined manner.
- My valuation resulted in a more than 30% margin of safety. Any upside depends on sustaining structural improvements while managing CAPEX cyclicality, supply chain volatility, and Indian market concentration.

BACKGROUND

Ceragon provides high-capacity wireless connectivity solutions to telecom operators, private network owners, and government agencies. From 2015 to 2019, it focused on wireless backhaul solutions (point-to-point microwave) for mobile operators. In 2020, it broadened its scope to wireless transport and connectivity, introducing multi-technology solutions to ease the transition from legacy systems to 4G/5G.

This strategic shift marked a turning point. Revenue, which had declined since 2015, bottomed out in 2020 and grew at a 9.5% CAGR through the September LTM 2024. Profit recovery lagged by two years, and while 2024 revenue hit a decade high, PAT remained below the 2018 peak. **(Refer to the left part of Chart 1).**

The rebound is notable, but in a fast-changing tech sector, the question is whether post-2020 gains signal a cyclical upswing or sustainable growth. To assess this, I will examine:

- Sector growth.
- Operating trends.
- Peer performance.

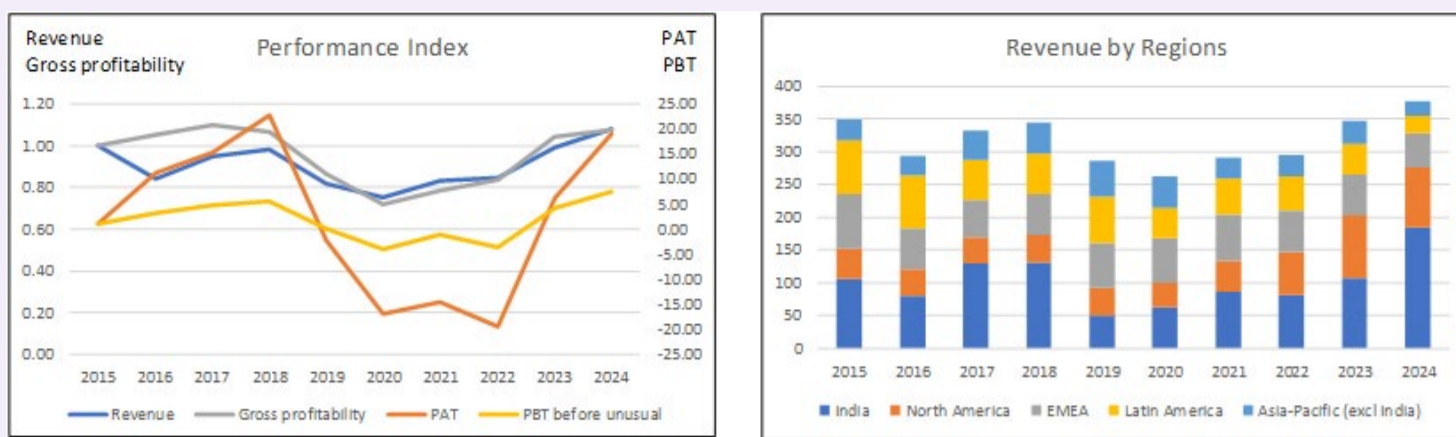

Chart 1: Performance Index and Revenue by Regions

Note to Chart 1: The 2024 Revenue by Region was based on the % reported in its Q3 2024 press release.

SECTOR

Ceragon operates in the telecommunications and wireless networking sector - not a sunset market, but also not one with double-digit growth. Industry data points to moderate expansion:

- **Future Market Insight:** Global telecom network infrastructure grew at a 4.1% CAGR (2017–2022) and is forecast to grow 5.8% annually from 2023–2033, reaching USD 100.1 billion in 2023.
- **Allied Market Research:** Valued at USD96.9 billion in 2022, with a projected 6.3% CAGR through 2032.

Given Ceragon’s heavy telco exposure, revenue is closely tied to telco CAPEX cycles. Here, the outlook is weaker:

- **Dell’Oro Group:** Global telecom CAPEX to decline mid-single digits in 2024 and contract at a –2% CAGR by 2026.
- **PWC:** Network CAPEX growth rates expected to decline (2018–2027).

Ceragon’s post-2020 revenue recovery aligned with the 2019–2022 CAPEX up-cycle. With the industry now entering a CAPEX downturn, growth may slow. That said, its push into private networks and enterprise solutions could help offset some headwinds.

OPERATING TRENDS

Ceragon was initially profitable but posted operating losses in 2020 and 2022 before recovering strongly. Since 2022, it has operated well above breakeven, driven by higher revenue, improved contribution margin, and stable fixed costs.

As shown in Chart 2, the contribution margin gains stemmed from higher gross margins, attributed to:

- Supply chain cost improvements.
- Greater revenue share from higher-margin North America.
- Shift toward higher-value solutions beyond wireless backhaul.

Fixed costs account for roughly one-third of total expenses, meaning revenue growth translates efficiently into profit. This is evident in the declining SGA margin in recent years (*Chart 2, right*). That said, supply chain gains and cost cuts have limits. If revenue growth slows, further SGA margin declines will also be constrained.

Conclusion - Profit growth to date has come from margin expansion and cost efficiency, which should taper over time. However, these gains appear structural rather than cyclical, suggesting they can be sustained.

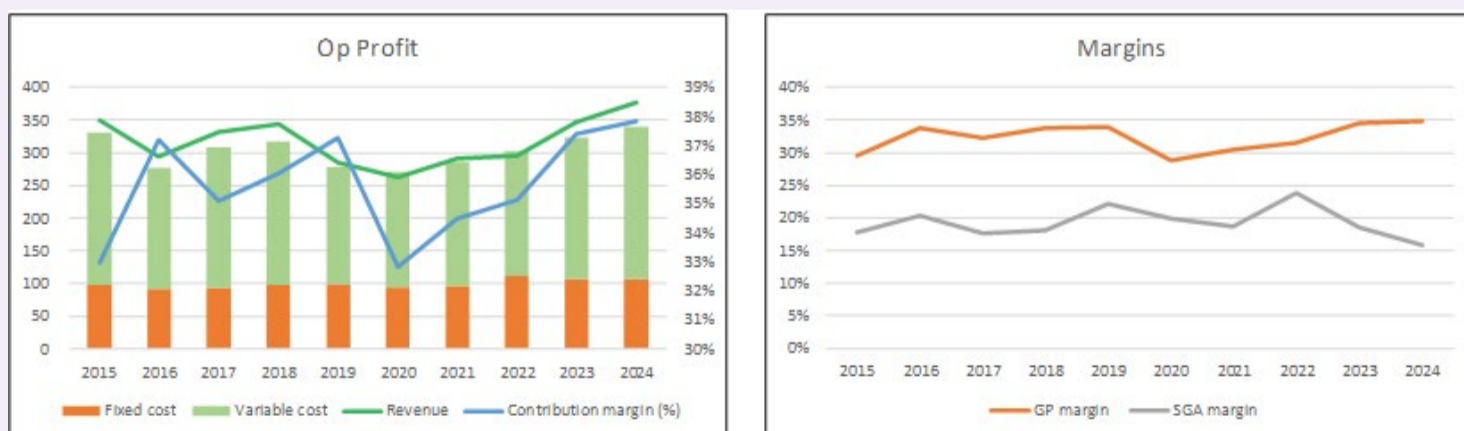

Chart 1: Performance Index and Revenue by Regions

Notes to operating profit: I broke down the operating profits into fixed costs and variable costs.

- Fixed cost = SGA, Depreciation & Amortization and Others.
- Variable cost = Cost of Sales - Depreciation & Amortization.
- Contribution = Revenue - Variable Cost.
- Contribution margin = Contribution/Revenue.

PEERS

Ceragon’s SEC filings identify two competitor groups: generalists (e.g., Huawei) and wireless transport specialists (e.g., Aviat Networks). Given the generalists’ much larger scale and broader product portfolios, I focus on the specialists for peer comparison (**Table 1**).

Company	Revenue	
	2024 USD m	2016 to 2024 CAGR %
Coragon (CRNT)	378	3.2%
Aviat Networks Inc (AVNW)	410	5.4%
Casa Systems (CASS.Q)	250	-2.9%
Cambium Networks (CMBM)	172	-0.6%

Table 1: Peer revenue

Ceragon ranks among the larger players by 2024 revenue and is one of only two peers with positive revenue growth from 2016 - 2024. This underscores the sector’s challenging growth environment.

Using four performance metrics – return on capital, EBIT margin, free cash flow margin, and EPS - Ceragon’s past decade results appear average. However, early indicators suggest its post-2023 trajectory could outpace peers.

FINANCIAL POSITION

I would rate Ceragon as sound financially based on the following:

- As of March 2025, it had USD29 million in cash. This is equal to 12% of its total assets.
- As of March 2025, it had a 22% debt-equity ratio. This has come down from its 2022 high of 45%.
- Over the past decade, it has had 2 years with negative cash flow from operations. During this period, it generated USD133 million

in cash flow from operations compared to the USD23 million cumulative profit. This is a good cash conversion ratio.

- It had a good capital allocation plan. **Refer to Table 2.** The cash flow from operations was more than sufficient to cover its CAPEX and acquisitions.

Item	Sources USD m	Uses USD m
Cash flow from Ops	133	
New shares	11	
Net Debt		30
Acquisition		16
CAPEX		108
Dividends		0
Buybacks		0
Misc		-11
Total	144	144

Table 2: Sources and Uses of Funds 2015 to 2024

The only concern I have is the Reinvestment that averaged about USD41 million annually over the past decade. This exceeded its average 2023/24 NOPAT.

Reinvestment = CAPEX + Acquisition – Depreciation & Amortization + increase in Net Working Capital.

I suspect that the problem is with the low NOPAT rather than the high Reinvestment. In the long run, I would expect the Reinvestment rate (Reinvestment/NOPAT) to follow that given the fundamental growth equation of Reinvestment rate = growth/ROIC.

VALUATION

Ceragon’s valuation hinges on its revenue trajectory and margin expansion. I adopted the following in valuing the company:

- Revenue – 2024 marks a “mature” base; growth of 4% in perpetuity.
- Margins – Contribution margin to improve 10% above the 2023–2024 average.

- Reinvestment – Improved efficiency to align with the fundamental growth equation.
- Tax rate – 24%, assuming no incentives and no benefit from accumulated losses.

Under these parameters, the intrinsic value is USD6.14 per share versus a market price of USD4.46 (29 Jan 2025), implying a >30% margin of safety. (Refer to the original articles for the valuation details)

- My valuation assumes Ceragon has established a sustainable business model resilient to telco CAPEX cycles. Model projections vs. 2024 actuals show:
 - ROIC: 23% vs 18%
 - EBIT margin: 13% vs 10%
 - EPS: USD0.44 vs USD0.22

These gains imply a structural shift, though global telco CAPEX remains cyclical - an element not reflected in the projections. While niche positioning and innovation could buffer downturns, risks include supply chain volatility, component shortages, and FX fluctuations.

Customer/geographic concentration is another factor: Indian clients remain significant despite improved diversification. Refer to the right part of Chart 1. A sharp drop in Indian telco spending could still pressure revenue

Upside exists - if 2025 revenue growth reaches 10% before tapering to 4% by Year 6, the margin of safety would expand substantially.

CONCLUSION

Ceragon has executed a clear strategic shift since 2020, delivering stronger margins, healthier cash generation, and a solid financial base. My valuation suggests a >30% margin of safety, supported

by structural improvements in its business model and an ability to compete effectively among wireless transport specialists.

However, the sector's cyclical CAPEX patterns, ongoing supply chain risks, and geographic concentration in India temper the outlook. The company's diversification into private networks and higher-value solutions could help mitigate these headwinds, but sustained outperformance will require continued innovation and disciplined cost management.

For long-term value investors, Ceragon offers an attractive opportunity - provided one is comfortable with the inherent industry and customer concentration risks.

I am a long-term value investor who has held onto stocks for more than 5 years. My analysis and valuation are from such a perspective. I consider quarterly results "noisy" and focus on long-term trends.

This article was re-purposed from my article "Ceragon Networks' Comeback: Stronger Margins, Higher Growth" which was first published in Seeking Alpha. Refer to this [link](#) for more of my insights on other US companies.

Disclaimer: This article is written for informational purposes only. It does not constitute a solicitation, offer, advice, counseling or recommendation to buy or sell. As such it is not intended to promote the purchase of shares in any way. As a reminder, any type of asset has a risk factor and needs to be evaluated from multiple perspectives. Therefore, any investment decision and the associated risk remains with the investor. The views expressed here are entirely the writer's own.



**CHECK OUT
SHAREINVESTOR
BROKERS' CALL**

Weekly Buy/Sell/Hold calls from leading Malaysian Brokerages.

[Go To Brokers' Call](#)

UNLOCK THE SECRET OF WEALTH

DO YOU REALLY WANT TO MASTER VALUE INVESTING



SEE HOW TO GET HIGHER RETURNS WITH LOWER RISK



SkyWorld: Pioneering Malaysia's Next Era of Urban Living with PPVC Technology

Reshaping Future Cities to *Make Living Better*



SkyWorld[®]

Lee Chee Seng,
CEO,
SkyWorld Development Berhad



When Lee Chee Seng, CEO of SkyWorld Group, talks about the future, his eyes light up. “We’re not just building homes,” he says, “we’re reshaping how people live, work, and connect in the city.” This isn’t just corporate optimism, it’s their DNA, and as he puts it, ‘it’s the start of a new era, the company’s next chapter, where innovation, efficiency, and human-centric design converge.’

The award-winning developer is stepping into a new era, one where innovation, sustainability, and scale are front and centre. SkyWorld has recently been in the limelight with the announcement of the nation’s first large-scale affordable home project in Penang that will pioneer the Prefabricated Prefinished Volumetric Construction (PPVC) method of building technology. This development is also set to change the real estate landscape, introducing the first vertical school concept in partnership with the government.

“ Our dream is big. We are here to challenge the market, bring game-changing tech like our PPVC, and rewrite the narrative in housing. ”



Yet, Lee remains remarkably measured, almost guarded. For him, these milestones are not victory laps but stepping stones toward an even bigger prize: the successful rollout of Malaysia's first PPVC-built homes, a move set to redefine how the nation builds. "Being first is just the beginning," he tells Inve\$. "Sustaining it, and delivering it flawlessly is what really matters."

SKYWORLD'S NEXT ASCENT

Think of SkyWorld's journey as an S-curve, a slow, deliberate climb in the early years, a burst of acceleration that took the company to its listing peak in 2023, and then a purposeful pause. Behind the scenes, the team was laying steel-strong foundations, building capabilities, refining strategies, and positioning for a bigger leap forward.

That leap is a new era defined by scale, precision, and vision. Last year, the company secured nearly 200 acres of prime Penang land with a combined gross development value (GDV) of RM13 billion. In Seberang Jaya, 34 acres will give rise to SkyWorld Pearlmont, while 161.5 acres in Batu Kawan will become SkyWorld Cassia – collectively the nation's largest affordable housing project under the Rumah Bakat MADANI (RBM) scheme, delivering close to 40,000 homes over 10–15 years.

What sets this apart isn't just the size, it's the method. SkyWorld will deploy PPVC, a cutting-edge approach that manufactures complete housing modules off-site for rapid assembly on-site, akin to assembling LEGO blocks. This game-changing technology promises faster delivery, superior quality, and a revolution in how Malaysia builds its future communities.

STRATEGIC LAND-BANKING

SkyWorld's landmark acquisition of almost 200 acres in Penang, the Group's largest land acquisition thus far, marks a strategic move that fundamentally reshapes its portfolio and solidifies its expansion into Malaysia's northern region. This entry signals SkyWorld's position as the company moves to capitalize on Penang's dynamic real estate market and secure its long-term growth.



“ The goal now is consistency, RM2 billion in launches each year, underpinned by strategic land-banking and operational discipline. ”

SkyWorld’s current landbank stands at approximately 260 acres, providing a solid platform for sustained growth. The Group’s strategy is not to accumulate excessive land holdings for decades, as idle assets incur financing costs without generating returns. Instead, land acquisition is planned within a strategic 10-year horizon, ensuring capital remains productive.

By aligning landbank planning with launch cadence, the company ensures it remains agile, financially efficient, and ready to capture market opportunities without overextending resources.

SkyWorld’s portfolio is anchored by three distinctive home series, each catering to a different lifestyle and life stage. **SkyAwani** is the affordably priced series, ideal for first-time buyers or young families, with five projects already completed. **SkySignature**, the mid-range series, offers resort-style facilities, and also boasts seven completed developments in its portfolio. **X-Premier** is the pinnacle, delivering bespoke amenities, prime locations, and exemplified luxury.

SKYWORLD PEARLMONT - FIRST PPVC-BUILT HOMES AND A NATIONAL GOLD STANDARD FOR AFFORDABLE HOMES

SkyWorld's debut in Penang, SkyWorld Pearlmont marks a bold leap for the Group, and the nation, introducing multiple cutting-edge concepts – including Malaysia's first 10-acre elevated park within a master-planned township built on the '15-minute city' concept, Malaysia's first vertical school, exceptionally low maintenance fee, and the Pay-Per-Use Clubhouse facilities.

Designed for smart, connected living, the development integrates green spaces, community parks, and the SkyWorld Connects app, a one-stop solution, to foster stronger neighbourly ties and healthier lifestyles, reflecting SkyWorld's strategic focus on creating sustainable, high-value communities that enhance quality of life while driving long-term asset value.

Utilising the PPVC building method, SkyWorld is able to commit to an unparalleled level of quality. These 900 sq ft homes offer 3-bedroom, 2-bathroom configurations, made up entirely of three 300 sq ft modules that will be moulded off-site for assembly.

“ In Singapore, PPVC is used for public housing priced at SGD700,000–SGD800,000. SkyWorld will apply the same high-quality system to affordable homes. It's a breakthrough in cost efficiency, made possible only by mass production and disciplined design. ”

The integration of the 10-acre elevated park sets a gold standard in the industry for affordable homes with premium features and quality, bringing verdant spaces for healthy living and encouraging social integration. Another key feature of this development is its exceptionally low maintenance fee of just RM0.18 per sq ft, for 10 years. SkyWorld will introduce a 'Pay-Per-Use' model for Clubhouse facilities such as the gym, swimming pool, and recreational amenities, ensuring residents pay only for what they use. This approach keeps fees affordable by capping costs to essential and shared facilities.

THE FUTURE IS PPVC

SkyWorld is betting big on PPVC as the future of Malaysian homebuilding, and it's building the infrastructure to make it happen. The Group has already secured 26 acres in Penang to establish its first PPVC factory designed to supply close to 40,000 units for the flagship SkyWorld Pearlmont and SkyWorld Cassia townships. While the initial investment is hefty, over RM200 million for the factory alone, the long-term economics are clear: scale and standardisation will drive costs down, enabling SkyWorld to deliver high-quality, affordable homes at unmatched price points.



PPVC's competitive edge lies in its precision and quality control. In Malaysia, QLASSIC scores in the industry score averages 74–75%, with top-tier projects reaching 85–86%. SkyWorld is committed to 85% QLASSIC score for its Penang developments built using PPVC technology. In Singapore, where PPVC is widely adopted, the CONQUAS benchmark hits an extraordinary



95%, near perfection. SkyWorld's factory environment mirrors this approach, using robotics, advanced machinery, and consistent moulding to eliminate common defects like water leakage. By casting window and door frames directly into the concrete modules, SkyWorld offers an unprecedented 10-year leak-proof warranty, compared to the industry's typical 24 months.

This method isn't just about quality, it's ESG-compliant and clean. With 75% of the build completed offsite, PPVC sites generate less noise, dust, and waste, while drastically reducing construction timelines by up to 30%.

Many developers avoid the affordable housing segment due to thin margins and rising compliance costs, but SkyWorld's model can supply modules to other developers as well, at lower costs than conventional builds, unlocking an entirely new revenue stream.



“ SkyWorld sees PPVC technology as the solution to Malaysia’s affordable housing bottleneck. We’re not just preparing for the next project, we’re preparing for the next decade. ”

Looking ahead, the developer does not discount the possibility of a second PPVC plant in the Klang Valley once volumes exceed 10,000 units, cementing its role as Malaysia’s leader in industrialised homebuilding.

"Moving forward, labour costs will rise, compliance will tighten, and automation will become essential. By the time the market shifts, we’ll already be years ahead," Lee points out.

With Penang’s mega projects, PPVC’s debut, and a sharpened focus on sustainability and execution, SkyWorld’s next wave is already gathering force. And Lee? He’s keeping his head down, intent on proving that being first is just the start of something far bigger.



THE VERTICAL SCHOOL – REDEFINING EDUCATION IN URBAN LIVING



SkyWorld Pearlmont introduces Malaysia's first-ever Vertical School, an architectural and social innovation that integrates a 25-storey primary and secondary school directly into the heart of the development. With capacity for 2,000 students, 30 classrooms, childcare facilities, rooftop running track, mid-level sports courts, and daylight-filled libraries, the design caters to children of diverse learning styles while maximising every square metre.

The inclusion of the school in the development eliminates the need for long commutes, encouraging walkability and community interaction. From an economic perspective, the model is a game changer, replacing the need for large land allocations with a compact vertical footprint, optimising urban space and enabling developers to deliver facilities without sacrificing residential density. This approach not only enhances liveability but also future-proofs urban townships, setting a new benchmark for integrated, space-efficient education infrastructure in Malaysia.

“ With access through the 10-acre elevated park at Level 7, the school is strategically linked to the residential towers with covered walkways and accessible via dedicated lifts. ”



Water and energy supply key to drawing investors to Malaysia – PM Anwar

According to Prime Minister Datuk Seri Anwar Ibrahim, the ability to provide sufficient water and energy supply is among the main attractions for investors in the semiconductor, data centre and artificial intelligence (AI) sectors in Malaysia. This was further strengthened by the country's capacity to provide professional manpower expertise, which was a key strategic requirement for investors.

Speaking when officiating the Langat 2 Water Treatment Plant (LRA2), he said that water and energy are very strategic resources. He further emphasised that to be able to maintain Malaysia's credibility as a peaceful and competent nation, we must resolve matters related to water and energy.

He added that it is not only about providing water and electricity facilities to investors, but also about how we manage the prices of water and energy at reasonable levels without burdening the people. He noted that Malaysia continued to face wastage issues,

particularly involving non-revenue water (NRW) due to usage practices and weaknesses in the old piping system.

He said that Deputy Prime Minister Datuk Seri Fadillah Yusof, who is also the minister responsible for energy transition and water transformation (Petra), had raised the matter numerous times during Cabinet meetings and that it would be made one of the priorities under the 13th Malaysia Plan.

The PM said in terms of water management, ensuring comfort and meeting the people's needs remained the government's main priority. He said, "How can a country with an abundance of water, with floods two or three times a year, still face water shortages? That means something is wrong, not because of Allah's will, but due to a lack of human ingenuity."

He added, "Take Jordan, for example. They may only have heavy rain two or three times a year, but they are able to store water for times of need. That is why our technology must not only focus on advancement but also ensure water-saving measures are in place."



CHECK OUT SHAREINVESTOR

BROKER'S CALL

Weekly Buy/Sell/Hold calls
from leading Malaysian Brokerages.

[Go To Broker's Call](#)

BUY **HOLD** **SELL**

KLIA international traffic up 10% in July on network expansion - MAHB

According to Malaysia Airports Holdings Bhd (MAHB) managing director Datuk Mohd Izani Ghani, Kuala Lumpur International Airport (KLIA) recorded a 10.3% rise in international passenger traffic in July, reaching 3.9 million from 3.6 million in June. The increase was driven in part by network expansion, including the launch of Loong Air's (GJ) tri-weekly service between Kuala Lumpur and Xi'an, strengthening KLIA's links to key Chinese markets. The stronger Chinese connectivity is helping power Malaysia's broader economic growth while reinforcing KLIA's role as Southeast Asia's preferred hub.

He added that direct air links with emerging cities like Xi'an not only boost passenger traffic but also open wider trade and investment opportunities. This positions Malaysia as a vital gateway for China-Southeast Asia movement, supporting growth in aviation, tourism and commerce, and accelerating regional integration.

Across its network of local airports, MAHB handled 8.9 million passengers in July, comprising 4.6 million international and 4.3 million domestic travellers. The Istanbul Sabiha Gökçen International Airport, the group's wholly owned asset in Türkiye, recorded 4.4 million passengers during the month, including 2.3 million international and 2.1 million domestic passengers. Combined, the group's airports handled 13.3 million passengers in July, up 5.7% from June 2025.

HEINEKEN Malaysia Reports 2Q & 1H FY2025 Results



Heineken Malaysia Berhad announced its financial results for Q2 and 1H ended 30 June 2025, reflecting a minor decline in revenue and profit compared to the same period in 2024, amid evolving market dynamics.

In Q2 2025, the Group recorded revenue of RM539.7 million, a 5%

(From L to R): HEINEKEN Malaysia's Renuka Indrarajah, Corporate Affairs & Legal Director, Martijn van Keulen, Managing Director and Jana Hanneman, Finance Director.

decrease compared to 2024, reflecting the expected normalisation of demand post-festive season and more cautious consumer sentiment. The Group's PBT stood at RM109.4 million, a 9% decrease from the same period last year, primarily due to softer revenue and increased cost pressures.

For 1H 2025, the Group recorded revenue of RM1.30 billion, a 4% decrease when compared to the same period last year. PBT also eased by 4% compared to the same period last year. This performance reflects a combination of more measured consumer demand and the Group's continued strategic investments in digital infrastructure and commercial initiatives to support long-term growth, in line with its EverGreen strategy to future-proof the business.

Over 5 Trading Days (as at Yesterday)



ShareInvestor WebPro (www.shareinvestor.com/my)

1. Price > Stock Prices
2. Select Market: NASDAQ / NYSE / IDX / SET / HKEX / SGX (One bourse at a time)
3. select Stocks Tab
4. select Ranking Top Gainers or Top Losers (Over 5 Trading Days)
5. Mouse over Column Layout > select Edit Customs > select Name > select Last Done Price > select 5 Days Change > select 52 Weeks High > select 52 Weeks Low > Mouse Over Column Layout > select Custom

NASDAQ (USD)

Top Gainers

Name	Last Done	Change Over 5 Days	52 Weeks High	52 Weeks Low
Booking Holdings	5,639.780	+191.860	5,839.410	3,665.537
Daily Journal	462.980	+11.960	602.000	359.339
Regeneron Pharmaceuticals	591.010	+29.460	1,211.200	476.487
First Citizens BancShares A	1,931.340	+26.600	2,412.930	1,473.620
Insulet	333.000	+24.320	329.330	180.310

Top Losers

Name	Last Done	Change Over 5 Days	52 Weeks High	52 Weeks Low
KLA	878.440	-71.040	959.260	551.330
Strategy A	344.370	-45.530	543.000	113.690
NusaTrip	4.300	-37.450	4.390	3.400
Monolithic Power Systems	826.270	-35.530	959.640	438.860
PrimeEnergy Res	149.900	-33.780	243.489	122.490

NYSE (USD)

Top Gainers

Name	Last Done	Change Over 5 Days	52 Weeks High	52 Weeks Low
Berkshire Hathaway A	732,814.410	+14,134.410	812,855.000	657,497.500
AutoZone	4,158.100	+165.620	4,187.390	2,898.570
Biglari Holdings A	1,518.920	+86.040	1,643.200	805.040
McKesson	702.940	+39.770	737.890	464.415
UnitedHealth Group	299.840	+28.030	630.730	234.600

Top Losers

Name	Last Done	Change Over 5 Days	52 Weeks High	52 Weeks Low
NVR	8,031.970	-264.670	9,964.770	6,562.850
Ubiquiti	394.580	-89.890	488.791	165.500
Fabrinet	280.330	-56.980	356.550	148.550
Bio-Rad Laboratories B	247.050	-39.560	369.820	242.060
White Mountains Insurance Group	1,836.890	-32.920	2,023.000	1,678.870

IDX (Rupiah)

Top Gainers

Name	Last Done	Change Over 5 Days	52 Weeks High	52 Weeks Low
DCI INDONESIA TBK	348,550.000	+42,475.000	398,000.000	39,200.000
MSIG LIFE INSURANCE INDONESIA TBK	14,250.000	+6,000.000	14,250.000	4,990.000
DIAN SWASTATIKA SENTOSA TBK	92,350.000	+3,850.000	97,000.000	30,300.000
MULTIPOLAR TECHNOLOGY TBK	70,500.000	+3,750.000	80,425.000	1,435.000
SAMPOERNA AGRO TBK	4,500.000	+1,540.000	4,500.000	1,965.000

Top Losers

Name	Last Done	Change Over 5 Days	52 Weeks High	52 Weeks Low
SINAR MAS MULTIARTHA TBK	15,900.000	-1,025.000	27,225.000	13,275.000
BARITO RENEWABLES ENERGY TBK	8,600.000	-500.000	12,100.000	4,170.000
BANK CENTRAL ASIA TBK	8,525.000	-400.000	10,950.000	7,275.000
ARTHAVEST TBK	3,220.000	-390.000	4,770.000	1,800.000
DANASUPRA ERAPACIFIC TBK	725.000	-365.000	1,455.000	725.000

SET (Thai Baht)

Top Gainers

Name	Last Done	Change Over 5 Days	52 Weeks High	52 Weeks Low
SCC	216.000	+12.000	255.000	124.500
OHTL	275.000	+5.000	410.000	248.000
SAWAD	26.000	+3.300	45.500	14.800
METCO	221.000	+3.000	222.000	154.500
TMW	52.750	+2.750	66.750	47.000

Top Losers

Name	Last Done	Change Over 5 Days	52 Weeks High	52 Weeks Low
PTT Exploration & Prod NVDR	110.000	-12.500	128.000	94.750
Bumrungrad Hospital NVDR	179.500	-10.500	195.500	131.500
ADVANC	292.000	-9.000	309.000	241.000
PSH-F	4.140	-8.060	12.200	4.140
BH	181.000	-7.000	284.000	130.000

HKEX (HKD)

Top Gainers

Name	Last Done	Change Over 5 Days	52 Weeks High	52 Weeks Low
POP MART (9992)	316.000	+48.000	319.400	40.100
MIXUE GROUP (2097)	474.000	+25.400	618.500	256.000
JF SMARTINVEST (9636)	71.750	+22.130	75.500	5.660
LAOPU GOLD (6181)	782.000	+16.500	1,108.000	84.050
FORTIOR (1304)	181.700	+16.200	186.500	128.000

Top Losers

Name	Last Done	Change Over 5 Days	52 Weeks High	52 Weeks Low
DUALITYBIO-B (9606)	313.000	-45.600	406.000	165.500
UNISOUND (9678)	741.500	-41.000	798.500	198.000
QFIN-S (3660)	112.500	-25.600	204.000	95.750
CATL (3750)	406.800	-15.800	468.000	291.000
NTES-S (9999)	202.200	-13.200	222.800	116.000

SGX (SGD)

Top Gainers

Name	Last Done	Change Over 5 Days	52 Weeks High	52 Weeks Low
Jardine C&C	28.690	+2.200	29.500	23.100
JMH USD	58.150	+0.780	59.590	35.100
DFIRG USD	3.550	+0.460	3.620	1.790
Hong Leong Asia	2.180	+0.430	2.180	0.730
PropNex	2.200	+0.350	2.230	0.738

Top Losers

Name	Last Done	Change Over 5 Days	52 Weeks High	52 Weeks Low
SPDR S&P500 US\$	638.760	-7.330	-	-
GLD US\$	306.030	-3.950	322.250	228.960
GLD SG\$	393.800	-2.600	-	-
DBS	50.000	-1.300	51.300	35.199
IFAST	8.580	-1.180	9.830	6.020



In FY2024, a staggering 174 workers lost their lives on the job across 709 PLCs. These numbers are not some cold hard facts but a grim reminder of the human cost behind corporate profits.

WHEN GOING TO WORK SHOULDN'T COST YOUR LIFE

Behind every corporate profit announcement and glossy sustainability report lies a reality that is far less polished: workers who never make it home. Each death is more than a statistic; it is a story of a life cut short, a family shattered, and a workplace where safety measures failed to prevent the unthinkable. For investors and stakeholders, these tragedies are not only a human cost but also a test of whether companies truly value the people who keep their businesses running.

The scale of this problem became clearer in FY2024 when public listed companies (PLCs) disclosed a combined 174 work-related

fatalities from a sample size of 709 PLCs. In certain industries, fatalities are a recurring and predictable reality, with rates many times higher than the market norm, raising uncomfortable questions about safety governance, compliance, and whether boards are truly fulfilling their duty of care.

These figures were not volunteered; they came to light only because Bursa Malaysia requires companies to disclose such data under its Common Sustainability Matters in the Bursa Malaysia Sustainability Reporting Framework. Without this mandatory reporting, much of this information would have remained hidden, depriving stakeholders of a transparent view of workplace safety performance.

DIFFERENT INDUSTRIES, SAME DEADLY LESSONS

The sectoral breakdown of FY2024 disclosures is anything but uniform. Some industries manage to keep fatalities rare, while others are grappling with risks that seem woven into their daily operations.

The Plantation sector is the most alarming, with 34 PLCs in the sector reporting a combined total of 79 fatalities. This is no statistical quirk; it is a red flag waving loudly. Plantations stretch across vast, remote landscapes where workers operate heavy harvesting machinery, climb tall trees, handle sharp tools, and navigate rough terrain in all weather conditions. It is physically demanding work, and when accidents happen far from medical help, the outcome can turn fatal. In these conditions, safety cannot be treated as a box-ticking exercise; it has to be adapted to environments where hazards are part of the landscape and help is not always close at hand.

The Industrial Products and Services sector, with its 208 PLCs, reported 58 fatalities. It is a sprawling sector that covers manufacturing plants, engineering workshops, and industrial facilities of every shape and size. The common thread is risk: machinery that can crush, chemicals that can burn, and heights

that can kill. Production floors often move at a relentless pace, and while procedures may be in place, they are only effective if every worker understands them and every supervisor enforces them. In high-pressure environments, the temptation to take a shortcut can be deadly

Utilities are small in number but big in risk. With just 11 PLCs, it recorded four fatalities. Employees here work with high-voltage electricity, maintain complex infrastructure, and enter confined spaces where a single oversight can have irreversible consequences. The sector's scale may be small, but its hazards are unforgiving.

Construction recorded eight fatalities among 40 PLCs, while the Energy sector reported three fatalities across 20 PLCs. These industries are no strangers to danger. Work at height, crane lifts, offshore rigs, welding, and hazardous energy sources are part of daily life. Safety cultures in these sectors may be stronger than in the past, but the margin for error remains razor thin. One lapse or overlooked procedure can change the course of lives and projects overnight.

Other sectors, including Consumer Products and Services, Financial Services, Property, Technology, and Transportation and Logistics, report lower averages between 0 and 0.1 fatalities. However, low does not mean safe enough. In workplace safety, the only acceptable number is zero. Anything else means lives are still being lost.

WHAT WE HEARD AT AGMS

During the recent AGM season, MSWG put the fatality data on the table with selected PLCs, especially those in high-risk sectors. MSWG pointed out that while some companies recorded fatalities, there were also companies, particularly in the oil and gas sector, that managed to maintain zero fatalities and a zero incident rate despite operating in dangerous environments. The responses

from companies revealed a mix of accountability, explanation, and, at times, deflection.

Some companies acknowledged the harsh reality: fatalities occurred because employees failed to follow safety rules, despite the companies having policies, standard operating procedures, and training in place. This serves as a reminder that a safety policy is only as effective as its daily enforcement. In their annual reports, one PLC disclosed that two workers died on 9 September 2024 following a slope collapse, and stated that lessons learned had been implemented while safe working conditions were reinforced under a Goal Zero commitment. Another PLC described an initiative led by its Sustainability and Safety department, which organised seven human-wildlife conflict workshops, covering snake species in townships, safety measures, snake behaviour, venom types, antivenoms, and first-aid responses, to reduce injuries and fatalities from snake encounters.

Others pointed out that their fatality numbers included commuting-related death incidents that occurred while employees were travelling to or from work. Under certain reporting frameworks, these still count as work-related fatalities.

Then there were the roadside tragedies. Workers carrying out repairs or maintenance near roads were struck by vehicles. In many cases, these accidents were caused by third-party drivers, making them hard to prevent entirely.

MSWG's message to all these companies was consistent: commit to a zero-fatality target. Encouragingly, several PLCs gave their word. But a commitment on paper is not enough; resources, enforcement, and leadership from the top must back it.

SAFETY ISN'T GLOBAL UNTIL IT'S LOCAL

Workplace fatalities are not confined to any one country. Globally, the International Labour Organisation estimates that 3 million women and men die at work from an occupational injury or

disease. The Asia-Pacific region has the highest work-related mortality (63% of the global total) because of the size of the region's workforce¹.

Malaysia is no exception. The Department of Occupational Safety and Health (DOSH) records 94 fatal accidents from January to May 2025 (5 months), with the construction, manufacturing, and plantation sectors consistently featuring among the highest risk categories. Investigations often reveal familiar causes: falls from height, inadequate safety barriers, insufficient supervision, and lapses in following standard operating procedures. In some cases, companies have well-written safety manuals but fail to ensure that the rules are applied in practice.

For shareholders, this is not simply a worker welfare issue; it is a governance and sustainability challenge that strikes at the heart of corporate value. A fatality can tarnish a company's reputation, erode investor confidence, and lead to penalties, lawsuits, and lost contracts. More importantly, a pattern of fatalities may be a symptom of more profound governance weaknesses; inadequate oversight, poor risk management, or a lack of board engagement on environmental, social, and governance (ESG) matters.

ZERO MUST BE THE NORM

MSWG believes that every PLC must commit to a zero-fatality target; not as a vague aspiration, but as a measurable and enforceable standard. Boards must take ownership of this goal, review safety performance regularly, commission independent audits, and be fully transparent with stakeholders. High-risk sectors must tackle their hazards with targeted measures, while roadside and commuting dangers must be addressed through defensive driving programmes, route risk assessments, and protective infrastructure.

¹ <https://www.ilo.org/resource/news/nearly-3-million-people-die-work-related-accidents-and-diseases>

Transparency in reporting must extend beyond narrative statements. Companies should provide measurable indicators, such as year-on-year fatality trends, near-miss data, and training completion rates, enabling shareholders to track progress rather than relying solely on assurances.

The FY2024 fatality figures are more than statistics. They represent colleagues, friends, and family members who never returned home from work. Some sectors face higher risks than others, but no sector is immune, and complacency is never an option. Whether a life is lost in the field, on a factory floor, during a commute, or in a roadside accident, the impact is the same. Boards and management must lead from the front, embedding a safety-first culture, committing the necessary resources, and holding themselves accountable.

A zero-fatality mindset is not an idealistic dream. It is the only acceptable standard.

Anything less is unacceptable.

Reproduced with permission from The Observer, a weekly newsletter published by the Minority Shareholders Watch Group (MSWG). Subscribe to The Observer for free at www.mswg.org.my and follow @MSWGMalaysia on social media for the latest updates.

CHECK OUT SHAREINVESTOR

BROKER'S CALL

Weekly Buy/Sell/Hold calls from leading Malaysian Brokerages.

Go To Broker's Call

BUY **HOLD** **SELL**

DEFINITION: Insider Activity shows the trades made by substantial shareholders or directors of the company. Purchases by the directors and company share buyback may indicate the share price is undervalued and brings confidence to the price trend of the share price.



ShareInvestor WebPro > Fundamental > Insider Trades > click Search tab > Select Bursa > click Stock name > scroll up and leave at <Select Counter> Type Date Range for Announcement Date > click Search

Notice Period is 10th August 2025 to 16th August 2025

Effective Change Date	Stock Name	Buyer/ Seller Name [Classification]	Bought / (Sold) ['000]		No. of Shares After Trade ['000]	
			Total	% Held	Total	% Held
07 AUG 2025 - 07 AUG 2025	3A	MR TEO KWEE HOCK [SSH]	-500		55,649	11.45
12 AUG 2025 - 12 AUG 2025	99SMART	EMPLOYEES PROVIDENT FUND BOARD [SSH]	1,739		457,073	5.441
11 AUG 2025 - 11 AUG 2025	99SMART	EMPLOYEES PROVIDENT FUND BOARD [SSH]	644		455,335	5.421
08 AUG 2025 - 08 AUG 2025	99SMART	EMPLOYEES PROVIDENT FUND BOARD [SSH]	2,075		454,691	5.413
07 AUG 2025 - 07 AUG 2025	99SMART	EMPLOYEES PROVIDENT FUND BOARD [SSH]	2,509		452,616	5.388
06 AUG 2025 - 06 AUG 2025	99SMART	EMPLOYEES PROVIDENT FUND BOARD [SSH]	891		450,107	5.358
12 AUG 2025 - 12 AUG 2025	ABMB	EMPLOYEES PROVIDENT FUND BOARD [SSH]	-3,000		133,148	7.695
11 AUG 2025 - 11 AUG 2025	ABMB	EMPLOYEES PROVIDENT FUND BOARD [SSH]	-3,484		136,148	7.869
08 AUG 2025 - 08 AUG 2025	ABMB	EMPLOYEES PROVIDENT FUND BOARD [SSH]	-1,000		139,633	8.07
07 AUG 2025 - 07 AUG 2025	ABMB	EMPLOYEES PROVIDENT FUND BOARD [SSH]	780		140,633	8.128
06 AUG 2025 - 06 AUG 2025	ABMB	EMPLOYEES PROVIDENT FUND BOARD [SSH]	-1,121		139,853	8.083
08 AUG 2025 - 08 AUG 2025	ADVCON	MR LIM SWEE CHAI [SSH]	-10,000		40,381	7.03
13 AUG 2025 - 13 AUG 2025	AEM	mitsubishi UFJ FINANCIAL GROUP INC [SSH]	-173		11,405	5.272
13 AUG 2025 - 13 AUG 2025	AEM	MORGAN STANLEY [SSH]	-173		11,405	5.272
11 AUG 2025 - 11 AUG 2025	AEM	mitsubishi UFJ FINANCIAL GROUP INC [SSH]	-149		11,578	5.352
11 AUG 2025 - 11 AUG 2025	AEM	MORGAN STANLEY [SSH]	-149		11,578	5.352
08 AUG 2025 - 08 AUG 2025	AEON	EMPLOYEES PROVIDENT FUND BOARD [SSH]	372		85,935	6.121
13 AUG 2025 - 13 AUG 2025	AGRICOR	MR OON BOON KHONG [DIR/CEO]	5,000		66,378	32.731
13 AUG 2025 - 13 AUG 2025	AGRICOR	MR OON BOON KHONG [SSH]	5,000		66,378	32.731
11 AUG 2025 - 11 AUG 2025	AMBANK	EMPLOYEES PROVIDENT FUND BOARD [SSH]	320		429,250	12.975
08 AUG 2025 - 08 AUG 2025	AMBANK	EMPLOYEES PROVIDENT FUND BOARD [SSH]	1,324		428,931	12.965
07 AUG 2025 - 07 AUG 2025	AMBANK	EMPLOYEES PROVIDENT FUND BOARD [SSH]	118		427,607	12.925
06 AUG 2025 - 06 AUG 2025	AMBANK	EMPLOYEES PROVIDENT FUND BOARD [SSH]	376		427,488	12.921
15 AUG 2025 - 15 AUG 2025	AME	MR LIM KHAI WEN [DIR/CEO]	97		1,002	0.157
14 AUG 2025 - 14 AUG 2025	AME	MR LIM KHAI WEN [DIR/CEO]	17		905	0.142
13 AUG 2025 - 13 AUG 2025	AME	MR LIM KHAI WEN [DIR/CEO]	27		888	0.139
12 AUG 2025 - 12 AUG 2025	AME	MR LIM KHAI WEN [DIR/CEO]	49		861	0.135
14 AUG 2025 - 14 AUG 2025	AMEREIT	MR LEE CHAI [SSH]	3		290,816	54.93
12 AUG 2025 - 12 AUG 2025	AMEREIT	MR LEE CHAI [SSH]	50		290,813	54.93
14 AUG 2025 - 14 AUG 2025	ASIAFLE	AMANAHRAYA TRUSTEES BERHAD-AMANAH SAHAM BUMIPUTERA [SSH]	-100		22,900	12.094
12 AUG 2025 - 12 AUG 2025	ASIAFLE	AMANAHRAYA TRUSTEES BERHAD-AMANAH SAHAM BUMIPUTERA [SSH]	-207		23,000	12.146
14 AUG 2025 - 14 AUG 2025	ASIAPLY	DATO' YEO BOON LEONG [DIR/CEO]	344		235,181	22.306
14 AUG 2025 - 14 AUG 2025	ASIAPLY	DATO' YEO BOON LEONG [SSH]	344		235,181	22.306
12 AUG 2025 - 12 AUG 2025	ASIAPLY	DATO' YEO BOON LEONG [DIR/CEO]	2,400		234,838	22.273
12 AUG 2025 - 12 AUG 2025	ASIAPLY	DATO' YEO BOON LEONG [SSH]	2,400		234,838	22.273
11 AUG 2025 - 11 AUG 2025	ASIAPLY	DATO' YEO BOON LEONG [DIR/CEO]	736		232,438	22.046
11 AUG 2025 - 11 AUG 2025	ASIAPLY	DATO' YEO BOON LEONG [SSH]	736		232,438	22.046
07 AUG 2025 - 07 AUG 2025	ASIAPLY	DATO' YEO BOON LEONG [SSH]	704		231,702	21.976
11 AUG 2025 - 11 AUG 2025	ATECH	EMPLOYEES PROVIDENT FUND BOARD [SSH]	-430		150,372	11.562
11 AUG 2025 - 13 AUG 2025	AWANTEC	LEMBAGA TABUNG AMANAH WARISAN NEGERI TERENGGANU [SSH]	32		43,244	5.486
07 AUG 2025 - 08 AUG 2025	AWANTEC	LEMBAGA TABUNG AMANAH WARISAN NEGERI TERENGGANU [SSH]	11		43,213	5.482
12 AUG 2025 - 12 AUG 2025	AXIATA	EMPLOYEES PROVIDENT FUND BOARD [SSH]	1,575		1,685,046	18.345
11 AUG 2025 - 11 AUG 2025	AXIATA	EMPLOYEES PROVIDENT FUND BOARD [SSH]	174		1,683,471	18.328
08 AUG 2025 - 08 AUG 2025	AXIATA	EMPLOYEES PROVIDENT FUND BOARD [SSH]	810		1,683,297	18.326
07 AUG 2025 - 07 AUG 2025	AXIATA	EMPLOYEES PROVIDENT FUND BOARD [SSH]	1,294		1,682,487	18.317
06 AUG 2025 - 06 AUG 2025	AXIATA	EMPLOYEES PROVIDENT FUND BOARD [SSH]	1,396		1,681,193	18.303
14 AUG 2025 - 14 AUG 2025	AXREIT	KUMPULAN WANG PERSARAAN (DIPERBADANKAN) [SSH]	-2,000		167,914	7.769
12 AUG 2025 - 12 AUG 2025	AXREIT	EMPLOYEES PROVIDENT FUND BOARD [SSH]	2,325		410,301	20.304
13 AUG 2025 - 13 AUG 2025	AXREIT	KUMPULAN WANG PERSARAAN (DIPERBADANKAN) [SSH]	-1,000		169,914	8.408
11 AUG 2025 - 11 AUG 2025	AXREIT	EMPLOYEES PROVIDENT FUND BOARD [SSH]	445		407,977	20.189
12 AUG 2025 - 12 AUG 2025	AXREIT	KUMPULAN WANG PERSARAAN (DIPERBADANKAN) [SSH]	-2,000		170,914	8.457
08 AUG 2025 - 08 AUG 2025	AXREIT	EMPLOYEES PROVIDENT FUND BOARD [SSH]	768		407,531	20.167
11 AUG 2025 - 11 AUG 2025	AXREIT	KUMPULAN WANG PERSARAAN (DIPERBADANKAN) [SSH]	-2,000		172,914	8.556
07 AUG 2025 - 07 AUG 2025	AXREIT	EMPLOYEES PROVIDENT FUND BOARD [SSH]	742		406,763	20.129
06 AUG 2025 - 06 AUG 2025	AXREIT	EMPLOYEES PROVIDENT FUND BOARD [SSH]	1,191		406,021	20.092
12 AUG 2025 - 12 AUG 2025	BAUTO	EMPLOYEES PROVIDENT FUND BOARD [SSH]	-200		134,454	11.638
08 AUG 2025 - 08 AUG 2025	BAUTO	DATO' SRI AMER HAMZAH BIN AHMAD [SSH]	100		183,011	15.827
08 AUG 2025 - 08 AUG 2025	BAUTO	DATO' LEE KOK CHUAN [DIR/CEO]	150		183,107	15.836
08 AUG 2025 - 08 AUG 2025	BAUTO	DATO' LEE KOK CHUAN [SSH]	150		183,107	15.836

Notice Period is 10th August 2025 to 16th August 2025

Effective Change Date	Stock Name	Buyer/ Seller Name [Classification]	Bought / (Sold) ['000]		No. of Shares After Trade ['000]	
			Total	% Held	Total	% Held
08 AUG 2025 - 08 AUG 2025	BAUTO	TAN SRI DATO' SRI YEOH CHOON SAN [SSH]	100		182,784	15.808
06 AUG 2025 - 06 AUG 2025	BAUTO	EMPLOYEES PROVIDENT FUND BOARD [SSH]	-200		134,654	11.638
11 AUG 2025 - 11 AUG 2025	BIMB	EMPLOYEES PROVIDENT FUND BOARD [SSH]	-694		384,000	16.943
08 AUG 2025 - 08 AUG 2025	BIMB	EMPLOYEES PROVIDENT FUND BOARD [SSH]	70		384,694	16.973
07 AUG 2025 - 07 AUG 2025	BIMB	EMPLOYEES PROVIDENT FUND BOARD [SSH]	37		384,624	16.97
06 AUG 2025 - 06 AUG 2025	BIMB	EMPLOYEES PROVIDENT FUND BOARD [SSH]	14		384,588	16.969
12 AUG 2025 - 12 AUG 2025	BJFOOD	TAN SRI DATO' SERI VINCENT TAN CHEE YOUN [SSH]	31,500		1,222,067	68.972
07 AUG 2025 - 07 AUG 2025	BURSA	EMPLOYEES PROVIDENT FUND BOARD [SSH]	-300		110,077	13.602
06 AUG 2025 - 06 AUG 2025	BURSA	EMPLOYEES PROVIDENT FUND BOARD [SSH]	-20		111,077	13.725
15 AUG 2025 - 15 AUG 2025	CARLORINO	DATO' SRI CHIANG FONG YEE [DIR/CEO]	500		289,616	29.628
15 AUG 2025 - 15 AUG 2025	CARLORINO	DATO' SRI CHIANG FONG YEE [SSH]	500		265,447	27.155
13 AUG 2025 - 13 AUG 2025	CARLORINO	DATO' SRI CHIANG FONG YEE [DIR/CEO]	1,000		289,116	29.577
13 AUG 2025 - 13 AUG 2025	CARLORINO	DATO' SRI CHIANG FONG YEE [SSH]	1,000		264,947	27.104
08 AUG 2025 - 08 AUG 2025	CBIP	DATUK LIM CHAI BENG [DIR/CEO]	-289		190,761	40.984
08 AUG 2025 - 08 AUG 2025	CBIP	DATUK LIM CHAI BENG [SSH]	-289		190,761	40.984
12 AUG 2025 - 12 AUG 2025	CENGILD	DATO DR TAN HUCK JOO [DIR/CEO]	125		134,854	16.191
12 AUG 2025 - 12 AUG 2025	CENGILD	DATO DR TAN HUCK JOO [SSH]	125		134,854	16.191
13 AUG 2025 - 13 AUG 2025	CGB	MR CHEW HIAN TAT [DIR/CEO]	691		261,347	31.356
13 AUG 2025 - 13 AUG 2025	CGB	MR CHEW HIAN TAT [SSH]	691		261,347	31.356
12 AUG 2025 - 12 AUG 2025	CGB	MR CHEW HIAN TAT [DIR/CEO]	1,143		260,656	31.273
12 AUG 2025 - 12 AUG 2025	CGB	MR CHEW HIAN TAT [SSH]	1,143		260,656	31.273
11 AUG 2025 - 11 AUG 2025	CHEETAH	mitsubishi UFJ FINANCIAL GROUP INC [SSH]	-65		28,652	5.893
11 AUG 2025 - 11 AUG 2025	CHEETAH	MORGAN STANLEY [SSH]	-65		28,652	5.893
14 AUG 2025 - 14 AUG 2025	CIMB	KUMPULAN WANG PERSARAAN (DIPERBADANKAN) [SSH]	243		699,186	6.5
12 AUG 2025 - 12 AUG 2025	CIMB	EMPLOYEES PROVIDENT FUND BOARD [SSH]	11,728		1,735,567	16.14
13 AUG 2025 - 13 AUG 2025	CIMB	KUMPULAN WANG PERSARAAN (DIPERBADANKAN) [SSH]	-2,495		698,944	6.52
11 AUG 2025 - 11 AUG 2025	CIMB	EMPLOYEES PROVIDENT FUND BOARD [SSH]	5,359		1,723,839	16.03
08 AUG 2025 - 08 AUG 2025	CIMB	EMPLOYEES PROVIDENT FUND BOARD [SSH]	4,205		1,718,480	15.98
08 AUG 2025 - 08 AUG 2025	CIMB	KUMPULAN WANG PERSARAAN (DIPERBADANKAN) [SSH]	341		701,439	6.53
07 AUG 2025 - 07 AUG 2025	CIMB	EMPLOYEES PROVIDENT FUND BOARD [SSH]	9,749		1,714,275	15.94
06 AUG 2025 - 06 AUG 2025	CIMB	EMPLOYEES PROVIDENT FUND BOARD [SSH]	4,351		1,704,526	15.85
08 AUG 2025 - 08 AUG 2025	CLMT	EMPLOYEES PROVIDENT FUND BOARD [SSH]	92,558		522,557	15.686
07 AUG 2025 - 07 AUG 2025	CLMT	CMMT INVESTMENT LIMITED [SSH]	60,000		1,091,684	32.771
11 AUG 2025 - 11 AUG 2025	COMPUGT	MADAM SEE THOO CHAN [DIR/CEO]	10,000		925,526	15.297
11 AUG 2025 - 11 AUG 2025	COMPUGT	MADAM SEE THOO CHAN [SSH]	10,000		925,526	15.297
11 AUG 2025 - 11 AUG 2025	COMPUGT	MR GOH KHENG PEOW [SSH]	10,000		925,526	15.297
11 AUG 2025 - 11 AUG 2025	COMPUGT	MADAM TAN SIEW LI [DIR/CEO]	-10,000		98,000	1.62
12 AUG 2025 - 12 AUG 2025	CTOS	KUMPULAN WANG PERSARAAN (DIPERBADANKAN) [SSH]	1,000		209,035	9.049
11 AUG 2025 - 11 AUG 2025	CTOS	ABERDEEN GROUP PLC (FORMERLY KNOWN AS ABRDN PLC) [SSH]	752		360,981	15.668
11 AUG 2025 - 11 AUG 2025	CTOS	ABRDN HOLDINGS LIMITED [SSH]	752		360,981	15.668
11 AUG 2025 - 11 AUG 2025	CTOS	ABRDN MALAYSIA SDN BHD [SSH]	752		357,384	15.512
11 AUG 2025 - 11 AUG 2025	CTOS	KUMPULAN WANG PERSARAAN (DIPERBADANKAN) [SSH]	752		208,035	9.006
11 AUG 2025 - 11 AUG 2025	D&O	EMPLOYEES PROVIDENT FUND BOARD [SSH]	-945		108,573	8.76
08 AUG 2025 - 08 AUG 2025	D&O	EMPLOYEES PROVIDENT FUND BOARD [SSH]	-399		109,519	8.836
07 AUG 2025 - 07 AUG 2025	D&O	EMPLOYEES PROVIDENT FUND BOARD [SSH]	-798		109,503	8.835
11 AUG 2025 - 11 AUG 2025	DAYANG	EMPLOYEES PROVIDENT FUND BOARD [SSH]	208		94,911	8.198
07 AUG 2025 - 07 AUG 2025	DAYANG	EMPLOYEES PROVIDENT FUND BOARD [SSH]	203		94,703	8.18
07 AUG 2025 - 07 AUG 2025	DIALOG	EMPLOYEES PROVIDENT FUND BOARD [SSH]	-3,203		941,423	16.68
08 AUG 2025 - 08 AUG 2025	DPHARMA	EMPLOYEES PROVIDENT FUND BOARD [SSH]	41		85,155	8.852
11 AUG 2025 - 11 AUG 2025	DRBHCORP	EMPLOYEES PROVIDENT FUND BOARD [SSH]	-1,500		142,665	7.38
08 AUG 2025 - 08 AUG 2025	DUFU	MR OOI KENG THYE [SSH]	1,600		32,004	6.009
14 AUG 2025 - 14 AUG 2025	E&O	AMAZING PARADE SDN BHD [SSH]	1,000		637,765	25.596
14 AUG 2025 - 14 AUG 2025	E&O	DATIN SERI TOH SIEW CHUON [SSH]	1,000		788,247	31.636
14 AUG 2025 - 14 AUG 2025	E&O	DATO' TEE ENG SENG [DIR/CEO]	1,000		1,472,328	59.09
14 AUG 2025 - 14 AUG 2025	E&O	DATO' TEE ENG SENG [SSH]	1,000		1,472,328	59.09
14 AUG 2025 - 14 AUG 2025	E&O	DATO' SERI TEE ENG HO [DIR/CEO]	1,000		1,477,845	59.312
14 AUG 2025 - 14 AUG 2025	E&O	DATO' SERI TEE ENG HO [SSH]	1,000		1,472,328	59.09
12 AUG 2025 - 12 AUG 2025	E&O	ABERDEEN GROUP PLC (FORMERLY KNOWN AS ABRDN PLC) [SSH]	432		153,539	6.162
12 AUG 2025 - 12 AUG 2025	E&O	ABRDN HOLDINGS LIMITED [SSH]	432		153,539	6.162
12 AUG 2025 - 12 AUG 2025	E&O	ABRDN MALAYSIA SDN BHD [SSH]	432		152,193	6.108

Disclaimer: The Information in Insider Activity is extracted from www.shareinvestor.com/fundamental/insider_trades. The information on this page is provided as a service to readers. It does not constitute financial advice and/or any investment recommendations. We assume no liability for damages resulting from or arising out of the use of such information. Whilst every effort is made to ensure accuracy, the information presented is not the official record of shareholder filings. Readers are advised to read the original filings on the Bursa Malaysia website at www.bursamalaysia.com



STROM
SWISS TIMEPIECES & JEWELLERY



StromWatch Asia
Tele : +65.9817.3378
Email : ll.stromasia@gmail.com
WWW.STROMWATCH.SWISS

Notice Period is 10th August 2025 to 16th August 2025

Effective Change Date	Stock Name	Buyer/ Seller Name [Classification]	Bought / (Sold) ['000]	No. of Shares After Trade ['000]	
			Total	Total	% Held
12 AUG 2025 - 12 AUG 2025	E&O	DATO' TEE ENG SENG [DIR/CEO]	2,400	1,471,328	59.05
12 AUG 2025 - 12 AUG 2025	E&O	DATO' TEE ENG SENG [SSH]	2,400	1,471,328	59.05
12 AUG 2025 - 12 AUG 2025	E&O	DATO' SERI TEE ENG HO [DIR/CEO]	2,400	1,476,845	59.272
12 AUG 2025 - 12 AUG 2025	E&O	DATO' SERI TEE ENG HO [SSH]	2,400	1,471,328	59.05
12 AUG 2025 - 12 AUG 2025	E&O	KUMPULAN WANG PERSARAAN (DIPERBADANKAN) [SSH]	432	154,955	6.219
08 AUG 2025 - 08 AUG 2025	E&O	AMAZING PARADE SDN BHD [SSH]	750	634,365	25.46
08 AUG 2025 - 08 AUG 2025	E&O	DATIN SERI TOH SIEW CHUON [SSH]	750	784,847	31.499
08 AUG 2025 - 08 AUG 2025	E&O	DATO' TEE ENG SENG [DIR/CEO]	750	1,468,928	58.954
08 AUG 2025 - 08 AUG 2025	E&O	DATO' TEE ENG SENG [SSH]	750	1,468,928	58.954
08 AUG 2025 - 08 AUG 2025	E&O	DATO' SERI TEE ENG HO [DIR/CEO]	750	1,474,445	59.175
08 AUG 2025 - 08 AUG 2025	E&O	DATO' SERI TEE ENG HO [SSH]	750	1,468,928	58.954
15 AUG 2025 - 15 AUG 2025	EAH	ENCIK MOHAMMAD SOBRI BIN SAAD [DIR/CEO]	-280,000	361,424	5.602
15 AUG 2025 - 15 AUG 2025	EAH	ENCIK MOHAMMAD SOBRI BIN SAAD [SSH]	-280,000	361,424	5.602
12 AUG 2025 - 12 AUG 2025	ECOFIRS	MR CHEW HIAN TAT [DIR/CEO]	2,470	131,718	11.323
12 AUG 2025 - 12 AUG 2025	ECOFIRS	MR CHEW HIAN TAT [SSH]	2,470	131,718	11.323
11 AUG 2025 - 11 AUG 2025	ECONBHD	EMPLOYEES PROVIDENT FUND BOARD [SSH]	269	114,625	8.086
08 AUG 2025 - 08 AUG 2025	ECONBHD	EMPLOYEES PROVIDENT FUND BOARD [SSH]	497	114,356	8.067
07 AUG 2025 - 07 AUG 2025	ECONBHD	EMPLOYEES PROVIDENT FUND BOARD [SSH]	207	113,859	8.032
06 AUG 2025 - 06 AUG 2025	ECONBHD	EMPLOYEES PROVIDENT FUND BOARD [SSH]	307	113,652	8.018
14 AUG 2025 - 14 AUG 2025	ECOSHOP	DATO' SRI LEE KAR WHATT [DIR/CEO]	4,600	4,394,551	76.467
14 AUG 2025 - 14 AUG 2025	ECOSHOP	DATO' SRI LEE KAR WHATT [SSH]	4,600	4,394,551	76.467
08 AUG 2025 - 11 AUG 2025	ECOSHOP	DATO' SRI LEE KAR WHATT [DIR/CEO]	9,480	4,389,951	76.387
08 AUG 2025 - 11 AUG 2025	ECOSHOP	DATO' SRI LEE KAR WHATT [SSH]	9,480	4,389,951	76.387
13 AUG 2025 - 14 AUG 2025	EDUSPEC	DATO' SRI GAN CHOW TEE [DIR/CEO]	925	106,800	7.545
13 AUG 2025 - 14 AUG 2025	EDUSPEC	DATO' SRI GAN CHOW TEE [SSH]	925	106,800	7.545
11 AUG 2025 - 12 AUG 2025	EDUSPEC	DATO' SRI GAN CHOW TEE [DIR/CEO]	601	105,875	7.48
11 AUG 2025 - 12 AUG 2025	EDUSPEC	DATO' SRI GAN CHOW TEE [SSH]	601	105,875	7.48
08 AUG 2025 - 08 AUG 2025	EDUSPEC	DATO' SRI GAN CHOW TEE [DIR/CEO]	470	105,274	7.437
08 AUG 2025 - 08 AUG 2025	EDUSPEC	DATO' SRI GAN CHOW TEE [SSH]	470	105,274	7.437
12 AUG 2025 - 12 AUG 2025	EKSONS	MR TAY HUA SIN [DIR/CEO]	1	78,584	48.66
12 AUG 2025 - 12 AUG 2025	EKSONS	MR TAY HUA SIN [SSH]	1	78,584	48.66
11 AUG 2025 - 11 AUG 2025	ENGTEX	NKG RESOURCES SDN. BHD. [SSH]	5,000	60,208	7.593
11 AUG 2025 - 11 AUG 2025	ENGTEX	PUAN SRI DATIN YAP SENG KUAN [DIR/CEO]	5,000	252,295	31.816
11 AUG 2025 - 11 AUG 2025	ENGTEX	PUAN SRI DATIN YAP SENG KUAN [SSH]	5,000	252,295	31.816
11 AUG 2025 - 11 AUG 2025	ENGTEX	TAN SRI DATO' NG HOOK [DIR/CEO]	5,000	252,295	31.816
11 AUG 2025 - 11 AUG 2025	ENGTEX	TAN SRI DATO' NG HOOK [SSH]	5,000	252,295	31.816
08 AUG 2025 - 08 AUG 2025	ENGTEX-WB	PUAN SRI DATIN YAP SENG KUAN [DIR/CEO]	-1,250	53,497	31.219
08 AUG 2025 - 08 AUG 2025	ENGTEX-WB	PUAN SRI DATIN YAP SENG KUAN [SSH]	-1,250	53,497	31.219
08 AUG 2025 - 08 AUG 2025	ENGTEX-WB	TAN SRI DATO' NG HOOK [DIR/CEO]	-1,250	53,497	31.219
08 AUG 2025 - 08 AUG 2025	ENGTEX-WB	TAN SRI DATO' NG HOOK [SSH]	-1,250	53,497	31.219
13 AUG 2025 - 13 AUG 2025	EPMB	HKFAEX GROUP LIMITED [SSH]	-900	15,006	5.24
06 AUG 2025 - 06 AUG 2025	F&N	EMPLOYEES PROVIDENT FUND BOARD [SSH]	10	45,542	12.417
14 AUG 2025 - 14 AUG 2025	FACBIND	MAGNI VANTAGE LIMITED [SSH]	94	8,635	10.293
14 AUG 2025 - 14 AUG 2025	FACBIND	MR CHEN YIY FON [DIR/CEO]	94	8,635	10.293
14 AUG 2025 - 14 AUG 2025	FACBIND	MR CHEN YIY FON [SSH]	94	8,635	10.293
13 AUG 2025 - 13 AUG 2025	FACBIND	MAGNI VANTAGE LIMITED [SSH]	184	8,541	10.182
13 AUG 2025 - 13 AUG 2025	FACBIND	MR CHEN YIY FON [DIR/CEO]	184	8,541	10.182
13 AUG 2025 - 13 AUG 2025	FACBIND	MR CHEN YIY FON [SSH]	184	8,541	10.182
12 AUG 2025 - 12 AUG 2025	FACBIND	MAGNI VANTAGE LIMITED [SSH]	69	8,357	9.963
12 AUG 2025 - 12 AUG 2025	FACBIND	MR CHEN YIY FON [DIR/CEO]	69	8,357	9.963
12 AUG 2025 - 12 AUG 2025	FACBIND	MR CHEN YIY FON [SSH]	69	8,357	9.963
11 AUG 2025 - 11 AUG 2025	FACBIND	MAGNI VANTAGE LIMITED [SSH]	19	8,289	9.881
11 AUG 2025 - 11 AUG 2025	FACBIND	MR CHEN YIY FON [DIR/CEO]	19	8,289	9.881
11 AUG 2025 - 11 AUG 2025	FACBIND	MR CHEN YIY FON [SSH]	19	8,289	9.881
11 AUG 2025 - 11 AUG 2025	FACBIND	MR CHEN YIY FON [DIR/CEO]	305	8,270	9.859
11 AUG 2025 - 11 AUG 2025	FACBIND	MR CHEN YIY FON [SSH]	305	8,270	9.859
08 AUG 2025 - 08 AUG 2025	FACBIND	MAGNI VANTAGE LIMITED [SSH]	305	8,270	9.859
08 AUG 2025 - 08 AUG 2025	FACBIND	MR CHEN YIY FON [DIR/CEO]	305	8,270	9.859
08 AUG 2025 - 08 AUG 2025	FACBIND	MR CHEN YIY FON [SSH]	305	8,270	9.859
13 AUG 2025 - 13 AUG 2025	FFB	ABERDEEN GROUP PLC (FORMERLY KNOWN AS ABRDN PLC) [SSH]	11,337	200,835	10.702
13 AUG 2025 - 13 AUG 2025	FFB	ABRDN HOLDINGS LIMITED [SSH]	11,337	200,835	10.702
13 AUG 2025 - 13 AUG 2025	FFB	ABRDN MALAYSIA SDN BHD [SSH]	10,809	198,908	10.599
12 AUG 2025 - 12 AUG 2025	FFB	EMPLOYEES PROVIDENT FUND BOARD [SSH]	-5,772	170,800	9.101
13 AUG 2025 - 13 AUG 2025	FFB	KUMPULAN WANG PERSARAAN (DIPERBADANKAN) [SSH]	742	183,068	9.755
12 AUG 2025 - 12 AUG 2025	FFB	ABERDEEN GROUP PLC (FORMERLY KNOWN AS ABRDN PLC) [SSH]	8,653	189,498	10.098
12 AUG 2025 - 12 AUG 2025	FFB	ABRDN HOLDINGS LIMITED [SSH]	8,653	189,498	10.098
12 AUG 2025 - 12 AUG 2025	FFB	ABRDN MALAYSIA SDN BHD [SSH]	8,653	188,099	10.023
11 AUG 2025 - 11 AUG 2025	FFB	EMPLOYEES PROVIDENT FUND BOARD [SSH]	-64	176,572	9.409
12 AUG 2025 - 12 AUG 2025	FFB	KUMPULAN WANG PERSARAAN (DIPERBADANKAN) [SSH]	2,468	182,326	9.715
11 AUG 2025 - 11 AUG 2025	FFB	ABERDEEN GROUP PLC (FORMERLY KNOWN AS ABRDN PLC) [SSH]	512	180,846	9.637
11 AUG 2025 - 11 AUG 2025	FFB	ABRDN HOLDINGS LIMITED [SSH]	512	180,846	9.637
11 AUG 2025 - 11 AUG 2025	FFB	ABRDN MALAYSIA SDN BHD [SSH]	512	179,446	9.562
08 AUG 2025 - 08 AUG 2025	FFB	EMPLOYEES PROVIDENT FUND BOARD [SSH]	331	176,636	9.412
11 AUG 2025 - 11 AUG 2025	FFB	KUMPULAN WANG PERSARAAN (DIPERBADANKAN) [SSH]	0.5	179,859	9.584
08 AUG 2025 - 08 AUG 2025	FFB	ABERDEEN GROUP PLC (FORMERLY KNOWN AS ABRDN PLC) [SSH]	635	180,334	9.609
08 AUG 2025 - 08 AUG 2025	FFB	ABRDN HOLDINGS LIMITED [SSH]	635	180,334	9.609
08 AUG 2025 - 08 AUG 2025	FFB	ABRDN MALAYSIA SDN BHD [SSH]	635	178,934	9.535
07 AUG 2025 - 07 AUG 2025	FFB	EMPLOYEES PROVIDENT FUND BOARD [SSH]	181	176,304	9.395
08 AUG 2025 - 08 AUG 2025	FFB	KUMPULAN WANG PERSARAAN (DIPERBADANKAN) [SSH]	-196	179,858	9.584
07 AUG 2025 - 07 AUG 2025	FFB	ABERDEEN GROUP PLC (FORMERLY KNOWN AS ABRDN PLC) [SSH]	923	179,699	9.575

Notice Period is 10th August 2025 to 16th August 2025

Effective Change Date	Stock Name	Buyer/ Seller Name [Classification]	Bought / (Sold) ['000]	No. of Shares After Trade ['000]	
			Total	Total	% Held
06 AUG 2025 - 06 AUG 2025	FFB	EMPLOYEES PROVIDENT FUND BOARD [SSH]	-500	176,123	9.385
14 AUG 2025 - 14 AUG 2025	FGV	FEDERAL LAND DEVELOPMENT AUTHORITY (FELDA) [SSH]	7,997	3,275,320	89.78
13 AUG 2025 - 13 AUG 2025	FGV	FEDERAL LAND DEVELOPMENT AUTHORITY (FELDA) [SSH]	3,714	3,267,323	89.561
12 AUG 2025 - 12 AUG 2025	FGV	FEDERAL LAND DEVELOPMENT AUTHORITY (FELDA) [SSH]	4,234	3,263,609	89.459
11 AUG 2025 - 11 AUG 2025	FGV	FEDERAL LAND DEVELOPMENT AUTHORITY (FELDA) [SSH]	18,084	3,259,375	89.343
08 AUG 2025 - 08 AUG 2025	FGV	FEDERAL LAND DEVELOPMENT AUTHORITY (FELDA) [SSH]	3,108	3,241,291	88.847
12 AUG 2025 - 12 AUG 2025	FITTERS	MR TAN KOK HUI [SSH]	18,000	147,957	6.319
07 AUG 2025 - 07 AUG 2025	FOCUS	MITSUBISHI UFJ FINANCIAL GROUP INC [SSH]	-0.011	365,249	5.732
07 AUG 2025 - 07 AUG 2025	FOCUS	MORGAN STANLEY [SSH]	-0.011	365,249	5.732
08 AUG 2025 - 08 AUG 2025	FPI	WISTRON CORPORATION [SSH]	-200	62,860	24.528
12 AUG 2025 - 12 AUG 2025	FRONTKN	EMPLOYEES PROVIDENT FUND BOARD [SSH]	800	169,621	10.703
11 AUG 2025 - 11 AUG 2025	FRONTKN	EMPLOYEES PROVIDENT FUND BOARD [SSH]	-103	168,821	10.652
08 AUG 2025 - 08 AUG 2025	FRONTKN	EMPLOYEES PROVIDENT FUND BOARD [SSH]	3,500	168,924	10.659
07 AUG 2025 - 07 AUG 2025	FRONTKN	EMPLOYEES PROVIDENT FUND BOARD [SSH]	-237	166,424	10.501
06 AUG 2025 - 08 AUG 2025	FRONTKN	DAPE LTD [SSH]	-16,700	237,337	14.976
06 AUG 2025 - 08 AUG 2025	FRONTKN	DAZZLE CLEAN LTD [SSH]	-16,700	237,337	14.976
06 AUG 2025 - 08 AUG 2025	FRONTKN	DIAMOND GP HOLDINGS II LTD [SSH]	-16,700	237,337	14.976
06 AUG 2025 - 08 AUG 2025	FRONTKN	DYMON ASIA CAPITAL LTD [SSH]	-16,700	237,337	14.976
06 AUG 2025 - 08 AUG 2025	FRONTKN	DYMON ASIA PRIVATE EQUITY (S.E. ASIA) II LTD [SSH]	-16,700	237,337	14.976
06 AUG 2025 - 06 AUG 2025	FRONTKN	EMPLOYEES PROVIDENT FUND BOARD [SSH]	1,113	166,660	10.516
06 AUG 2025 - 08 AUG 2025	FRONTKN	MR NG WAI PIN [DIR/CEO]	-16,700	249,347	15.734
06 AUG 2025 - 08 AUG 2025	FRONTKN	MR NG WAI PIN [SSH]	-16,700	249,347	15.734
06 AUG 2025 - 08 AUG 2025	FRONTKN	MR TAN KENG SOON [SSH]	-16,700	237,337	14.976
06 AUG 2025 - 08 AUG 2025	FRONTKN	MR YONG MING CHONG (DANNY) [SSH]	-16,700	237,337	14.976
06 AUG 2025 - 08 AUG 2025	FRONTKN	PRISTINE PRISM LTD [SSH]	-16,700	237,337	14.976
05 AUG 2025 - 05 AUG 2025	FRONT-KN-WB	DAPE LTD [SSH]	-4,901	100,790	19.748
05 AUG 2025 - 05 AUG 2025	FRONT-KN-WB	DAZZLE CLEAN LTD [SSH]	-4,901	100,790	19.748
05 AUG 2025 - 05 AUG 2025	FRONT-KN-WB	DIAMOND GP HOLDINGS II LTD [SSH]	-4,901	100,790	19.748
05 AUG 2025 - 05 AUG 2025	FRONT-KN-WB	DYMON ASIA CAPITAL LTD [SSH]	-4,901	100,790	19.748
05 AUG 2025 - 05 AUG 2025	FRONT-KN-WB	DYMON ASIA PRIVATE EQUITY (S.E. ASIA) II LTD [SSH]	-4,901	100,790	19.748
05 AUG 2025 - 05 AUG 2025	FRONT-KN-WB	MR NG WAI PIN [DIR/CEO]	-4,901	104,146	20.406
05 AUG 2025 - 05 AUG 2025	FRONT-KN-WB	MR TAN KENG SOON [SSH]	-4,901	100,790	19.748
05 AUG 2025 - 05 AUG 2025	FRONT-KN-WB	MR YONG MING CHONG (DANNY) [SSH]	-4,901	100,790	19.748
05 AUG 2025 - 05 AUG 2025	FRONT-KN-WB	PRISTINE PRISM LTD [SSH]	-4,901	100,790	19.748
12 AUG 2025 - 12 AUG 2025	GAMUDA	EMPLOYEES PROVIDENT FUND BOARD (EPF BOARD) [SSH]	4,682	996,153	17.19
12 AUG 2025 - 15 AUG 2025	GAMUDA	YTM RAJA DATO' SERI ELEENA BINTI ALMARHUM SULTAN AZLAN MUHIBBUDDIN SHAH AL-MAGHFUR-LAH [DIR/CEO]	-2,350	230,322	3.98
11 AUG 2025 - 11 AUG 2025	GAMUDA	EMPLOYEES PROVIDENT FUND BOARD (EPF BOARD) [SSH]	6,234	991,636	17.11
08 AUG 2025 - 08 AUG 2025	GAMUDA	EMPLOYEES PROVIDENT FUND BOARD (EPF BOARD) [SSH]	874	985,402	17
07 AUG 2025 - 07 AUG 2025	GAMUDA	EMPLOYEES PROVIDENT FUND BOARD (EPF BOARD) [SSH]	5,818	984,528	16.99
06 AUG 2025 - 06 AUG 2025	GAMUDA	EMPLOYEES PROVIDENT FUND BOARD (EPF BOARD) [SSH]	7,652	978,710	16.89
12 AUG 2025 - 12 AUG 2025	GASMSIA	EMPLOYEES PROVIDENT FUND BOARD [SSH]	47	65,002	5.062
11 AUG 2025 - 11 AUG 2025	GASMSIA	EMPLOYEES PROVIDENT FUND BOARD [SSH]	34	64,955	5.058
06 AUG 2025 - 06 AUG 2025	GASMSIA	EMPLOYEES PROVIDENT FUND BOARD [SSH]	19	64,922	5.056
05 AUG 2025 - 05 AUG 2025	GCAP	MR LEE POH HIN [SSH]	1,000	48,465	14.781
05 AUG 2025 - 05 AUG 2025	GCAP	MR LEE YEE LONG [SSH]	1,000	47,577	14.511
05 AUG 2025 - 05 AUG 2025	GCAP	PERCETAKAN SANWA INDUSTRIES SDN BHD [SSH]	1,000	21,000	6.405
12 AUG 2025 - 12 AUG 2025	GENETEC	EMPLOYEES PROVIDENT FUND BOARD [SSH]	-53	41,670	5.34
11 AUG 2025 - 11 AUG 2025	GENETEC	EMPLOYEES PROVIDENT FUND BOARD [SSH]	-156	41,722	5.347
13 AUG 2025 - 13 AUG 2025	GENP	KUMPULAN WANG PERSARAAN (DIPERBADANKAN) [SSH]	170	68,413	7.625
11 AUG 2025 - 11 AUG 2025	GENP	EMPLOYEES PROVIDENT FUND BOARD [SSH]	42	121,743	13.57
11 AUG 2025 - 11 AUG 2025	GREENYB	MR THAM FOO CHOON [DIR/CEO]	333	80,208	14.791
11 AUG 2025 - 11 AUG 2025	GREENYB	MR THAM FOO CHOON [SSH]	333	80,208	14.791
11 AUG 2025 - 11 AUG 2025	GREENYB	MR THAM FOO KEONG [DIR/CEO]	333	134,316	24.768
11 AUG 2025 - 11 AUG 2025	GREENYB	MR THAM FOO KEONG [SSH]	333	134,316	24.768
14 AUG 2025 - 14 AUG 2025	HARBOUR	SAMARANG UCITS - SAMARANG ASIAN PROSPERITY [SSH]	-6	25,993	6.521
13 AUG 2025 - 13 AUG 2025	HARBOUR	SAMARANG UCITS - SAMARANG ASIAN PROSPERITY [SSH]	-241	25,999	6.523
12 AUG 2025 - 12 AUG 2025	HARBOUR	SAMARANG UCITS - SAMARANG ASIAN PROSPERITY [SSH]	-71	26,240	6.583
11 AUG 2025 - 11 AUG 2025	HARBOUR	SAMARANG UCITS - SAMARANG ASIAN PROSPERITY [SSH]	-9	26,311	6.601
11 AUG 2025 - 11 AUG 2025	HEGROUP	MR HAW CHEE SENG [DIR/CEO]	38	92,573	21.039
11 AUG 2025 - 11 AUG 2025	HEGROUP	MR HAW CHEE SENG [SSH]	38	92,573	21.039
08 AUG 2025 - 08 AUG 2025	HEGROUP	MR HAW CHEE SENG [DIR/CEO]	37	92,535	21.031

Notice Period is 10th August 2025 to 16th August 2025

Effective Change Date	Stock Name	Buyer/ Seller Name [Classification]	Bought / (Sold) ['000]	No. of Shares After Trade ['000]	
			Total	Total	% Held
08 AUG 2025 - 08 AUG 2025	HLFG	EMPLOYEES PROVIDENT FUND BOARD [SSH]	74	60,566	5.278
06 AUG 2025 - 06 AUG 2025	HLFG	EMPLOYEES PROVIDENT FUND BOARD [SSH]	22	60,492	5.272
14 AUG 2025 - 14 AUG 2025	HTPADU	DATO' SRI MOHD HILMEY BIN MOHD TAIB [DIR/CEO]	-100	22,762	16.354
14 AUG 2025 - 14 AUG 2025	HTPADU	DATO' SRI MOHD HILMEY BIN MOHD TAIB [SSH]	-100	5,099	16.354
11 AUG 2025 - 11 AUG 2025	HTPADU	MR WONG THEAN SOON [SSH]	8,000	36,248	26.043
11 AUG 2025 - 11 AUG 2025	HTPADU	MY E.G. CAPITAL SDN BHD [SSH]	8,000	34,706	24.935
11 AUG 2025 - 11 AUG 2025	HTPADU	MY E.G. CAPITAL SDN BHD [SSH]	8,000	34,706	24.935
11 AUG 2025 - 11 AUG 2025	HTPADU	ZETRIX AI BERHAD (F.K.A. MY E.G. SERVICES BERHAD) [SSH]	8,000	34,706	24.935
14 AUG 2025 - 14 AUG 2025	IBHD	SUMUR VENTURES SDN BHD [SSH]	2,330	1,345,799	72.46
14 AUG 2025 - 14 AUG 2025	IBHD	SUMURWANG SDN BHD [SSH]	2,330	1,191,881	64.173
14 AUG 2025 - 14 AUG 2025	IBHD	TAN SRI LIM KIM HONG [DIR/CEO]	2,330	1,421,239	76.522
14 AUG 2025 - 14 AUG 2025	IBHD	TAN SRI LIM KIM HONG [SSH]	2,330	1,421,239	76.522
13 AUG 2025 - 13 AUG 2025	IBHD	SUMUR VENTURES SDN BHD [SSH]	210	1,343,469	72.334
13 AUG 2025 - 13 AUG 2025	IBHD	SUMURWANG SDN BHD [SSH]	210	1,189,552	64.048
13 AUG 2025 - 13 AUG 2025	IBHD	TAN SRI LIM KIM HONG [DIR/CEO]	210	1,418,909	76.397
12 AUG 2025 - 12 AUG 2025	IBHD	SUMUR VENTURES SDN BHD [SSH]	125	1,343,259	72.323
12 AUG 2025 - 12 AUG 2025	IBHD	SUMURWANG SDN BHD [SSH]	125	1,189,341	64.037
12 AUG 2025 - 12 AUG 2025	IBHD	TAN SRI LIM KIM HONG [DIR/CEO]	125	1,418,698	76.385
12 AUG 2025 - 12 AUG 2025	IBHD	TAN SRI LIM KIM HONG [SSH]	125	1,418,698	76.385
11 AUG 2025 - 11 AUG 2025	ICAP	CITY OF LONDON INVESTMENT MANAGEMENT COMPANY LIMITED [SSH]	-45	27,361	19.4
14 AUG 2025 - 14 AUG 2025	IGBREIT	KUMPULAN WANG PERSARAAN (DEPERBADANKAN) [SSH]	-550	234,375	6.467
12 AUG 2025 - 12 AUG 2025	IGBREIT	EMPLOYEES PROVIDENT FUND BOARD [SSH]	784	367,931	10.153
13 AUG 2025 - 13 AUG 2025	IGBREIT	KUMPULAN WANG PERSARAAN (DEPERBADANKAN) [SSH]	-184	234,225	6.483
11 AUG 2025 - 11 AUG 2025	IGBREIT	EMPLOYEES PROVIDENT FUND BOARD [SSH]	431	365,575	10.088
12 AUG 2025 - 12 AUG 2025	IGBREIT	KUMPULAN WANG PERSARAAN (DEPERBADANKAN) [SSH]	-217	235,109	6.488
08 AUG 2025 - 08 AUG 2025	IGBREIT	EMPLOYEES PROVIDENT FUND BOARD [SSH]	398	365,144	10.076
11 AUG 2025 - 11 AUG 2025	IGBREIT	KUMPULAN WANG PERSARAAN (DEPERBADANKAN) [SSH]	-244	235,326	6.494
07 AUG 2025 - 07 AUG 2025	IGBREIT	EMPLOYEES PROVIDENT FUND BOARD [SSH]	1,366	364,746	10.065
08 AUG 2025 - 08 AUG 2025	IGBREIT	KUMPULAN WANG PERSARAAN (DEPERBADANKAN) [SSH]	-89	235,570	6.5
06 AUG 2025 - 06 AUG 2025	IGBREIT	EMPLOYEES PROVIDENT FUND BOARD [SSH]	618	363,380	10.027
15 AUG 2025 - 15 AUG 2025	IHB	MR SEOW WEN JUN [DIR/CEO]	208	208	0.047
12 AUG 2025 - 12 AUG 2025	IHH	EMPLOYEES PROVIDENT FUND BOARD [SSH]	-130	976,815	11.055
11 AUG 2025 - 11 AUG 2025	IHH	EMPLOYEES PROVIDENT FUND BOARD [SSH]	-28,886	976,945	11.056
08 AUG 2025 - 08 AUG 2025	IHH	EMPLOYEES PROVIDENT FUND BOARD [SSH]	483	1,005,831	11.383
07 AUG 2025 - 07 AUG 2025	IHH	EMPLOYEES PROVIDENT FUND BOARD [SSH]	1,584	1,005,348	11.378
06 AUG 2025 - 06 AUG 2025	IHH	EMPLOYEES PROVIDENT FUND BOARD [SSH]	4,633	1,003,765	11.36
14 AUG 2025 - 14 AUG 2025	IJM	KUMPULAN WANG PERSARAAN (DIPERBADANKAN) [SSH]	-750	336,296	9.594
12 AUG 2025 - 12 AUG 2025	IJM	EMPLOYEES PROVIDENT FUND BOARD [SSH]	1,500	631,637	18.02
11 AUG 2025 - 11 AUG 2025	IJM	EMPLOYEES PROVIDENT FUND BOARD [SSH]	3,302	630,137	17.977
12 AUG 2025 - 12 AUG 2025	IJM	KUMPULAN WANG PERSARAAN (DIPERBADANKAN) [SSH]	12	337,046	9.616
08 AUG 2025 - 08 AUG 2025	IJM	EMPLOYEES PROVIDENT FUND BOARD [SSH]	1,429	626,835	17.883
11 AUG 2025 - 11 AUG 2025	IJM	KUMPULAN WANG PERSARAAN (DIPERBADANKAN) [SSH]	-68	337,034	9.615
07 AUG 2025 - 07 AUG 2025	IJM	EMPLOYEES PROVIDENT FUND BOARD [SSH]	6,950	625,406	17.842
06 AUG 2025 - 06 AUG 2025	IJM	EMPLOYEES PROVIDENT FUND BOARD [SSH]	8,459	618,456	17.644
12 AUG 2025 - 12 AUG 2025	IOICORP	EMPLOYEES PROVIDENT FUND BOARD [SSH]	302	880,278	14.19
08 AUG 2025 - 08 AUG 2025	IOICORP	EMPLOYEES PROVIDENT FUND BOARD [SSH]	490	879,976	14.185
12 AUG 2025 - 12 AUG 2025	IOIPG	EMPLOYEES PROVIDENT FUND BOARD [SSH]	-418	389,294	7.07
11 AUG 2025 - 11 AUG 2025	IOIPG	EMPLOYEES PROVIDENT FUND BOARD [SSH]	-46,000	389,712	7.078
08 AUG 2025 - 08 AUG 2025	IOIPG	EMPLOYEES PROVIDENT FUND BOARD [SSH]	1,333	435,816	7.915
07 AUG 2025 - 07 AUG 2025	IOIPG	EMPLOYEES PROVIDENT FUND BOARD [SSH]	883	432,190	7.849
06 AUG 2025 - 06 AUG 2025	IOIPG	EMPLOYEES PROVIDENT FUND BOARD [SSH]	2,932	431,308	7.833
11 AUG 2025 - 11 AUG 2025	JPG	EMPLOYEES PROVIDENT FUND BOARD [SSH]	1,575	271,530	10.861
07 AUG 2025 - 07 AUG 2025	JPG	EMPLOYEES PROVIDENT FUND BOARD [SSH]	2,832	269,954	10.798
06 AUG 2025 - 06 AUG 2025	KGB	EMPLOYEES PROVIDENT FUND BOARD [SSH]	-214	38,302	5.075
15 AUG 2025 - 15 AUG 2025	KIMHIN	MR CHUA SENG HUAT [DIR/CEO]	2	95,182	67.871
15 AUG 2025 - 15 AUG 2025	KIMHIN	MR CHUA SENG HUAT [SSH]	2	95,182	67.871
14 AUG 2025 - 14 AUG 2025	KIMHIN	MR CHUA SENG HUAT [DIR/CEO]	503	95,181	67.87
14 AUG 2025 - 14 AUG 2025	KIMHIN	MR CHUA SENG HUAT [SSH]	503	95,181	67.87
13 AUG 2025 - 13 AUG 2025	KIMHIN	MR CHUA SENG HUAT [DIR/CEO]	1,136	94,677	67.511
13 AUG 2025 - 13 AUG 2025	KIMHIN	MR CHUA SENG HUAT [SSH]	1,136	94,677	67.511
12 AUG 2025 - 12 AUG 2025	KIMHIN	MR CHUA SENG HUAT [DIR/CEO]	677	93,542	66.701
12 AUG 2025 - 12 AUG 2025	KIMHIN	MR CHUA SENG HUAT [SSH]	677	93,542	66.701
11 AUG 2025 - 11 AUG 2025	KIMHIN	MR CHUA SENG HUAT [DIR/CEO]	1,836	92,865	66.219
11 AUG 2025 - 11 AUG 2025	KIMHIN	MR CHUA SENG HUAT [SSH]	1,836	92,865	66.219
12 AUG 2025 - 12 AUG 2025	KLCC	EMPLOYEES PROVIDENT FUND BOARD [SSH]	-2,855	198,393	10.989
12 AUG 2025 - 12 AUG 2025	KLCC	EMPLOYEES PROVIDENT FUND BOARD [SSH]	-2,855	198,393	10.989
08 AUG 2025 - 08 AUG 2025	KLCC	EMPLOYEES PROVIDENT FUND BOARD [SSH]	520	201,248	11.147
08 AUG 2025 - 08 AUG 2025	KLCC	EMPLOYEES PROVIDENT FUND BOARD [SSH]	520	201,248	11.147
06 AUG 2025 - 06 AUG 2025	KLCC	EMPLOYEES PROVIDENT FUND BOARD [SSH]	2,015	200,728	11.119
06 AUG 2025 - 06 AUG 2025	KLCC	EMPLOYEES PROVIDENT FUND BOARD [SSH]	2,015	200,728	11.119
08 AUG 2025 - 08 AUG 2025	KLK	EMPLOYEES PROVIDENT FUND BOARD [SSH]	3	180,629	16.219
13 AUG 2025 - 13 AUG 2025	KOSSAN	TAN SRI DATO' LIM KUANG SIA [DIR/CEO]	1,000	969,285	38.306
13 AUG 2025 - 13 AUG 2025	KOSSAN	TAN SRI DATO' LIM KUANG SIA [SSH]	1,000	969,285	38.306
11 AUG 2025 - 12 AUG 2025	LTKM	MR CHIAU BENG TEIK [SSH]	188	9,081	6.345
08 AUG 2025 - 08 AUG 2025	LTKM	MR CHIAU BENG TEIK [SSH]	167	8,893	6.214
14 AUG 2025 - 14 AUG 2025	M&A	CIK SITI NUR AISHAH BINTI ISHAK [SSH]	10	140,855	7.047
13 AUG 2025 - 13 AUG 2025	M&A	CIK SITI NUR AISHAH BINTI ISHAK [SSH]	-490	140,845	7.047
12 AUG 2025 - 12 AUG 2025	M&A	CIK SITI NUR AISHAH BINTI ISHAK [SSH]	260	141,335	7.071

Notice Period is 10th August 2025 to 16th August 2025

Effective Change Date	Stock Name	Buyer/ Seller Name [Classification]	Bought / (Sold) ['000]	No. of Shares After Trade ['000]	
			Total	Total	% Held
13 AUG 2025 - 13 AUG 2025	MAGNA	MR SEAH LEY HONG [SSH]	10	120010	30.066
14 AUG 2025 - 14 AUG 2025	MALAKOF	KUMPULAN WANG PERSARAAN (DIPERBADANKAN) ("KWAP") [SSH]	-2,250	399,162	8.167
12 AUG 2025 - 12 AUG 2025	MALAKOF	EMPLOYEES PROVIDENT FUND BOARD [SSH]	1,500	694,832	14.218
12 AUG 2025 - 12 AUG 2025	MALAKOF	URUSHARTA JAMAAH SDN. BHD. [SSH]	995	449,584	9.199
11 AUG 2025 - 11 AUG 2025	MALAKOF	URUSHARTA JAMAAH SDN. BHD. [SSH]	-500	448,589	9.179
13 AUG 2025 - 13 AUG 2025	MALAKOF	KUMPULAN WANG PERSARAAN (DIPERBADANKAN) ("KWAP") [SSH]	-1,852	401,412	8.213
11 AUG 2025 - 11 AUG 2025	MALAKOF	EMPLOYEES PROVIDENT FUND BOARD [SSH]	6,000	693,332	14.187
12 AUG 2025 - 12 AUG 2025	MALAKOF	KUMPULAN WANG PERSARAAN (DIPERBADANKAN) ("KWAP") [SSH]	-500	403,264	8.251
08 AUG 2025 - 08 AUG 2025	MALAKOF	EMPLOYEES PROVIDENT FUND BOARD [SSH]	3,144	687,332	14.064
11 AUG 2025 - 11 AUG 2025	MALAKOF	KUMPULAN WANG PERSARAAN (DIPERBADANKAN) ("KWAP") [SSH]	-3,424	403,764	8.262
07 AUG 2025 - 07 AUG 2025	MALAKOF	EMPLOYEES PROVIDENT FUND BOARD [SSH]	637	683,188	13.979
08 AUG 2025 - 08 AUG 2025	MALAKOF	KUMPULAN WANG PERSARAAN (DIPERBADANKAN) ("KWAP") [SSH]	-1,410	407,188	8.332
06 AUG 2025 - 06 AUG 2025	MALAKOF	EMPLOYEES PROVIDENT FUND BOARD [SSH]	1,799	682,551	13.966
14 AUG 2025 - 14 AUG 2025	MAYBANK	AMANAHRAYA TRUSTEES BERHAD - AMANAH SAHAM BUMIPUTERA [SSH]	-5,380	351,957	29.133
14 AUG 2025 - 14 AUG 2025	MAYBANK	KUMPULAN WANG PERSARAAN (DIPERBADANKAN) ("KWAP") [SSH]	284	640,782	5.304
14 AUG 2025 - 14 AUG 2025	MAYBANK	PERMODALAN NASIONAL BERHAD [SSH]	5,000	778,670	6.445
14 AUG 2025 - 14 AUG 2025	MAYBANK	YAYASAN PELABURAN BUMIPUTRA [SSH]	5,000	778,670	6.445
12 AUG 2025 - 12 AUG 2025	MAYBANK	EMPLOYEES PROVIDENT FUND BOARD [SSH]	-8,184	1,401,211	11.598
13 AUG 2025 - 13 AUG 2025	MAYBANK	KUMPULAN WANG PERSARAAN (DIPERBADANKAN) ("KWAP") [SSH]	300	640,498	5.302
11 AUG 2025 - 11 AUG 2025	MAYBANK	EMPLOYEES PROVIDENT FUND BOARD [SSH]	-12,235	1,409,395	11.666
12 AUG 2025 - 12 AUG 2025	MAYBANK	AMANAHRAYA TRUSTEES BERHAD - AMANAH SAHAM BUMIPUTERA [SSH]	-25,000	3,524,953	29.177
12 AUG 2025 - 12 AUG 2025	MAYBANK	KUMPULAN WANG PERSARAAN (DIPERBADANKAN) ("KWAP") [SSH]	4,105	640,198	5.3
08 AUG 2025 - 08 AUG 2025	MAYBANK	EMPLOYEES PROVIDENT FUND BOARD [SSH]	-3,827	1,421,630	11.767
11 AUG 2025 - 11 AUG 2025	MAYBANK	KUMPULAN WANG PERSARAAN (DIPERBADANKAN) ("KWAP") [SSH]	3,131	636,093	5.266
07 AUG 2025 - 07 AUG 2025	MAYBANK	EMPLOYEES PROVIDENT FUND BOARD [SSH]	-3,891	1,425,456	11.799
08 AUG 2025 - 08 AUG 2025	MAYBANK	AMANAHRAYA TRUSTEES BERHAD - AMANAH SAHAM BUMIPUTERA [SSH]	-2,992	3,549,953	29.384
08 AUG 2025 - 08 AUG 2025	MAYBANK	KUMPULAN WANG PERSARAAN (DIPERBADANKAN) ("KWAP") [SSH]	500	632,963	5.24
06 AUG 2025 - 06 AUG 2025	MAYBANK	EMPLOYEES PROVIDENT FUND BOARD [SSH]	-5,957	1,429,347	11.831
11 AUG 2025 - 11 AUG 2025	MCEHLDG	DR GOH KAR CHUN [DIR/CEO]	200	7,955	5.688
11 AUG 2025 - 11 AUG 2025	MCEHLDG	DR GOH KAR CHUN [SSH]	200	7,955	5.688
12 AUG 2025 - 12 AUG 2025	MCMENT	PUAN SRI DATIN TAN KAI YONG @ TAN KAY NEONG [SSH]	-33,000	911,531	67.255
12 AUG 2025 - 12 AUG 2025	MCMENT	YEOH TIONG LAY & SONS FAMILY HOLDINGS LIMITED [SSH]	-33,000	911,531	67.255
12 AUG 2025 - 12 AUG 2025	MCMENT	YEOH TIONG LAY & SONS HOLDINGS SDN BHD [SSH]	-33,000	911,531	67.255
12 AUG 2025 - 12 AUG 2025	MCMENT	YEOH TIONG LAY & SONS TRUST COMPANY LIMITED [SSH]	-33,000	911,531	67.255
12 AUG 2025 - 12 AUG 2025	MCMENT	YTL CEMENT BERHAD [SSH]	-33,000	903,531	66.665
12 AUG 2025 - 12 AUG 2025	MCMENT	YTL CORPORATION BERHAD [SSH]	-33,000	903,531	66.665
12 AUG 2025 - 12 AUG 2025	MFCB	EMPLOYEES PROVIDENT FUND BOARD [SSH]	90	93,314	9.902
13 AUG 2025 - 14 AUG 2025	MFCB	CAM PROPERTY (MALAYSIA) SDN BHD [SSH]	138	205,880	21.848
13 AUG 2025 - 14 AUG 2025	MFCB	CAMASIA LIMITED [SSH]	138	207,365	22.006
13 AUG 2025 - 14 AUG 2025	MFCB	GOH NAN KIOH [DIR/CEO]	138	333,445	35.385
13 AUG 2025 - 14 AUG 2025	MFCB	KEEN CAPITAL INVESTMENTS LIMITED [SSH]	138	282,650	29.995
13 AUG 2025 - 14 AUG 2025	MFCB	LAJU RIANG SDN BHD [SSH]	138	205,880	21.848
13 AUG 2025 - 14 AUG 2025	MFCB	MR GOH NAN KIOH [SSH]	138	333,445	35.385
13 AUG 2025 - 14 AUG 2025	MFCB	RUBBER THREAD INDUSTRIES (M) SDN BERHAD [SSH]	138	205,880	21.848
11 AUG 2025 - 11 AUG 2025	MFCB	EMPLOYEES PROVIDENT FUND BOARD [SSH]	100	93,224	9.893
08 AUG 2025 - 08 AUG 2025	MFCB	EMPLOYEES PROVIDENT FUND BOARD [SSH]	100	93,124	9.882
11 AUG 2025 - 12 AUG 2025	MFCB	CAM PROPERTY (MALAYSIA) SDN BHD [SSH]	306	205,742	21.833
11 AUG 2025 - 12 AUG 2025	MFCB	CAMASIA LIMITED [SSH]	306	207,227	21.991
11 AUG 2025 - 12 AUG 2025	MFCB	GOH NAN KIOH [DIR/CEO]	306	333,306	35.37
11 AUG 2025 - 12 AUG 2025	MFCB	KEEN CAPITAL INVESTMENTS LIMITED [SSH]	306	282,512	29.98
11 AUG 2025 - 12 AUG 2025	MFCB	LAJU RIANG SDN BHD [SSH]	306	205,742	21.833
11 AUG 2025 - 12 AUG 2025	MFCB	MR GOH NAN KIOH [SSH]	306	333,306	35.37
11 AUG 2025 - 12 AUG 2025	MFCB	RUBBER THREAD INDUSTRIES (M) SDN BERHAD [SSH]	306	205,742	21.833
08 AUG 2025 - 08 AUG 2025	MI	NORGES BANK [SSH]	519	46,684	5.243
06 AUG 2025 - 07 AUG 2025	MI	NORGES BANK [SSH]	183	46,164	5.184
12 AUG 2025 - 12 AUG 2025	MISC	EMPLOYEES PROVIDENT FUND BOARD [SSH]	-199	61,886	13.864
11 AUG 2025 - 11 AUG 2025	MISC	EMPLOYEES PROVIDENT FUND BOARD [SSH]	-25,923	61,907	13.869
07 AUG 2025 - 07 AUG 2025	MISC	EMPLOYEES PROVIDENT FUND BOARD [SSH]	-510	64,479	14.445
06 AUG 2025 - 06 AUG 2025	MISC	EMPLOYEES PROVIDENT FUND BOARD [SSH]	-72	64,530	14.456
11 AUG 2025 - 11 AUG 2025	MRDIY	EMPLOYEES PROVIDENT FUND BOARD [SSH]	4,000	83,985	8.867
08 AUG 2025 - 08 AUG 2025	MRDIY	EMPLOYEES PROVIDENT FUND BOARD [SSH]	2,466	83,585	8.824
07 AUG 2025 - 07 AUG 2025	MRDIY	EMPLOYEES PROVIDENT FUND BOARD [SSH]	3,790	83,385	8

Notice Period is 10th August 2025 to 16th August 2025

Effective Change Date	Stock Name	Buyer/ Seller Name [Classification]	Bought / (Sold) ['000]	No. of Shares After Trade ['000]	
			Total	Total	% Held
12 AUG 2025 - 12 AUG 2025	NETX	MORGAN STANLEY [SSH]	-165	60649	6.466
11 AUG 2025 - 11 AUG 2025	NETX	MITSUBISHI UFJ FINANCIAL GROUP INC [SSH]	-555	60814	6.484
11 AUG 2025 - 11 AUG 2025	NETX	MORGAN STANLEY [SSH]	-555	60814	6.484
14 AUG 2025 - 14 AUG 2025	OMESTI	MR MONTEIRO GERARD CLAIR [DIR/CEO]	33	76746	14.195
14 AUG 2025 - 14 AUG 2025	OMESTI	MR MONTEIRO GERARD CLAIR [SSH]	33	76746	14.195
13 AUG 2025 - 13 AUG 2025	OMESTI	MR MONTEIRO GERARD CLAIR [DIR/CEO]	97	76713	14.189
13 AUG 2025 - 13 AUG 2025	OMESTI	MR MONTEIRO GERARD CLAIR [SSH]	97	76713	14.189
14 AUG 2025 - 14 AUG 2025	OMESTI-PB	MR MONTEIRO GERARD CLAIR [DIR/CEO]	24	955	0.897
28 JUL 2025 - 13 AUG 2025	ONEGLOVE	DATO' SYED ABU HUSSIN BIN HAFIZ SYED ABDUL FASAL [SSH]	4,001	48135	8.54
07 AUG 2025 - 07 AUG 2025	OVH-WA	MR KENNY RONALD NGALIN [DIR/CEO]	3,848	3848	1.832
29 JUL 2025 - 29 JUL 2025	OXB	MR OH YEN SAN [SSH]	-8,000	51966	7.32
12 AUG 2025 - 12 AUG 2025	PADINI	EMPLOYEES PROVIDENT FUND BOARD [SSH]	816	86480	8.763
11 AUG 2025 - 11 AUG 2025	PADINI	EMPLOYEES PROVIDENT FUND BOARD [SSH]	519	85664	8.68
08 AUG 2025 - 08 AUG 2025	PADINI	EMPLOYEES PROVIDENT FUND BOARD [SSH]	1,083	85144	8.628
07 AUG 2025 - 07 AUG 2025	PADINI	EMPLOYEES PROVIDENT FUND BOARD [SSH]	287	84061	8.518
06 AUG 2025 - 06 AUG 2025	PADINI	EMPLOYEES PROVIDENT FUND BOARD [SSH]	88	83774	8.489
14 AUG 2025 - 14 AUG 2025	PANAMY	KUMPULAN WANG PERSARAAN (DIPERBADANKAN) [SSH]	-29	3296	5.425
13 AUG 2025 - 13 AUG 2025	PANAMY	KUMPULAN WANG PERSARAAN (DIPERBADANKAN) [SSH]	-15	3325	5.473
11 AUG 2025 - 11 AUG 2025	PANAMY	KUMPULAN WANG PERSARAAN (DIPERBADANKAN) [SSH]	-19	3340	5.498
11 AUG 2025 - 11 AUG 2025	PANTECH	MR LIM YOONG XAO [DIR/CEO]	-60	102	0.012
12 AUG 2025 - 13 AUG 2025	PAOS	MISS LIM CHANG CHING [DIR/CEO]	-1,900	55906	30.859
12 AUG 2025 - 13 AUG 2025	PAOS	MISS LIM CHANG CHING [SSH]	-1,900	55906	30.859
07 AUG 2025 - 08 AUG 2025	PAOS	MISS LIM CHANG CHING [DIR/CEO]	-3,200	57806	31.908
07 AUG 2025 - 08 AUG 2025	PAOS	MISS LIM CHANG CHING [SSH]	-3,200	57806	31.908
13 AUG 2025 - 15 AUG 2025	PARKSON	IRELIA MANAGEMENT SDN BHD [SSH]	5,208	89055	7.751
12 AUG 2025 - 12 AUG 2025	PAVREIT	EMPLOYEES PROVIDENT FUND BOARD [SSH]	-438	470603	11.99
11 AUG 2025 - 11 AUG 2025	PAVREIT	EMPLOYEES PROVIDENT FUND BOARD [SSH]	1,900	471042	12.002
08 AUG 2025 - 08 AUG 2025	PAVREIT	EMPLOYEES PROVIDENT FUND BOARD [SSH]	1,390	469141	11.953
11 AUG 2025 - 11 AUG 2025	PAVREIT	KUMPULAN WANG PERSARAAN (DIPERBADANKAN) [SSH]	-307	230226	5.866
07 AUG 2025 - 07 AUG 2025	PAVREIT	EMPLOYEES PROVIDENT FUND BOARD [SSH]	-606	467751	11.918
08 AUG 2025 - 08 AUG 2025	PAVREIT	KUMPULAN WANG PERSARAAN (DIPERBADANKAN) [SSH]	207	230532	5.874
06 AUG 2025 - 06 AUG 2025	PAVREIT	EMPLOYEES PROVIDENT FUND BOARD [SSH]	-2,397	468357	11.933
12 AUG 2025 - 12 AUG 2025	PBBANK	EMPLOYEES PROVIDENT FUND BOARD [SSH]	13,064	3240133	16.69
11 AUG 2025 - 11 AUG 2025	PBBANK	EMPLOYEES PROVIDENT FUND BOARD [SSH]	14,832	3227070	16.63
08 AUG 2025 - 08 AUG 2025	PBBANK	EMPLOYEES PROVIDENT FUND BOARD [SSH]	6,797	3212237	16.55
07 AUG 2025 - 07 AUG 2025	PBBANK	EMPLOYEES PROVIDENT FUND BOARD [SSH]	2,589	3205440	16.51
06 AUG 2025 - 06 AUG 2025	PBBANK	EMPLOYEES PROVIDENT FUND BOARD [SSH]	500	3202851	16.5
12 AUG 2025 - 12 AUG 2025	PCHEM	EMPLOYEES PROVIDENT FUND BOARD ("EPF BOARD") [SSH]	838	937019	11.713
11 AUG 2025 - 11 AUG 2025	PCHEM	EMPLOYEES PROVIDENT FUND BOARD ("EPF BOARD") [SSH]	1,162	936182	11.702
14 AUG 2025 - 14 AUG 2025	PENTA	KUMPULAN WANG PERSARAAN (DIPERBADANKAN) [SSH]	-300	60050	8.442
12 AUG 2025 - 12 AUG 2025	PENTA	EMPLOYEES PROVIDENT FUND BOARD [SSH]	-323	75870	10.666
13 AUG 2025 - 13 AUG 2025	PENTA	KUMPULAN WANG PERSARAAN (DIPERBADANKAN) [SSH]	-548	60350	8.484
11 AUG 2025 - 11 AUG 2025	PENTA	EMPLOYEES PROVIDENT FUND BOARD [SSH]	-1,791	76193	10.712
12 AUG 2025 - 12 AUG 2025	PENTA	KUMPULAN WANG PERSARAAN (DIPERBADANKAN) [SSH]	-42	60898	8.561
11 AUG 2025 - 11 AUG 2025	PENTA	KUMPULAN WANG PERSARAAN (DIPERBADANKAN) [SSH]	-465	60940	8.567
07 AUG 2025 - 07 AUG 2025	PENTA	EMPLOYEES PROVIDENT FUND BOARD [SSH]	-74	77985	10.963
14 AUG 2025 - 14 AUG 2025	PESONA	KOMBINASI EMAS SDN BHD [SSH]	200	292450	42.08
14 AUG 2025 - 14 AUG 2025	PESONA	MR WIE HOCK KIONG [DIR/CEO]	200	292450	42.08
14 AUG 2025 - 14 AUG 2025	PESONA	MR WIE HOCK KIONG [SSH]	200	292450	42.08
13 AUG 2025 - 13 AUG 2025	PESONA	KOMBINASI EMAS SDN BHD [SSH]	250	292250	42.051
13 AUG 2025 - 13 AUG 2025	PESONA	MR WIE HOCK KIONG [DIR/CEO]	250	292250	42.051
13 AUG 2025 - 13 AUG 2025	PESONA	MR WIE HOCK KIONG [SSH]	250	292250	42.051
12 AUG 2025 - 12 AUG 2025	PESONA	KOMBINASI EMAS SDN BHD [SSH]	500	292000	42.015
12 AUG 2025 - 12 AUG 2025	PESONA	MR WIE HOCK KIONG [DIR/CEO]	500	292000	42.015
12 AUG 2025 - 12 AUG 2025	PESONA	MR WIE HOCK KIONG [SSH]	500	292000	42.015
08 AUG 2025 - 08 AUG 2025	PESONA	KOMBINASI EMAS SDN BHD [SSH]	100	291500	41.943
08 AUG 2025 - 08 AUG 2025	PESONA	MR WIE HOCK KIONG [DIR/CEO]	100	291500	41.943
08 AUG 2025 - 08 AUG 2025	PESONA	MR WIE HOCK KIONG [SSH]	100	291500	41.943
08 AUG 2025 - 08 AUG 2025	PESTEC	DATUK SERI (DR.) SUBRAMANIAM PILLAI A/L SAN-KARAN PILLAI [DIR/CEO]	1,600	1566724	61.447
08 AUG 2025 - 08 AUG 2025	PESTEC	DATUK SERI (DR.) SUBRAMANIAM PILLAI A/L SAN-KARAN PILLAI [SSH]	1,600	1566724	61.447

Notice Period is 10th August 2025 to 16th August 2025

Effective Change Date	Stock Name	Buyer/ Seller Name [Classification]	Bought / (Sold) ['000]	No. of Shares After Trade ['000]	
			Total	Total	% Held
06 AUG 2025 - 06 AUG 2025	PETDAG	EMPLOYEES PROVIDENT FUND BOARD ("EPF BOARD") [SSH]	77	124713	12.553
14 AUG 2025 - 14 AUG 2025	PETGAS	KUMPULAN WANG PERSARAAN (DIPERBADANKAN) ("KWAP") [SSH]	-126	196716	9.941
11 AUG 2025 - 11 AUG 2025	PETGAS	EMPLOYEES PROVIDENT FUND BOARD [SSH]	-817	254788	12.876
12 AUG 2025 - 12 AUG 2025	PETGAS	KUMPULAN WANG PERSARAAN (DIPERBADANKAN) ("KWAP") [SSH]	-129	196842	9.948
08 AUG 2025 - 08 AUG 2025	PETGAS	EMPLOYEES PROVIDENT FUND BOARD [SSH]	-618	255605	12.918
07 AUG 2025 - 07 AUG 2025	PETGAS	EMPLOYEES PROVIDENT FUND BOARD [SSH]	7,376	256264	12.951
08 AUG 2025 - 08 AUG 2025	PETGAS	KUMPULAN WANG PERSARAAN (DIPERBADANKAN) ("KWAP") [SSH]	-721	196970	9.954
06 AUG 2025 - 06 AUG 2025	PETGAS	EMPLOYEES PROVIDENT FUND BOARD [SSH]	-200	248888	12.578
13 AUG 2025 - 13 AUG 2025	PGF	MR FONG WERN SHENG [DIR/CEO]	11	35089	18.092
13 AUG 2025 - 13 AUG 2025	PGF	MR FONG WERN SHENG [SSH]	11	35089	18.092
12 AUG 2025 - 12 AUG 2025	PGF	MR FONG WERN SHENG [DIR/CEO]	29	35078	18.086
12 AUG 2025 - 12 AUG 2025	PGF	MR FONG WERN SHENG [SSH]	29	35078	18.086
11 AUG 2025 - 11 AUG 2025	PGF	MR FONG WERN SHENG [DIR/CEO]	57	35049	18.071
11 AUG 2025 - 11 AUG 2025	PGF	MR FONG WERN SHENG [SSH]	57	35049	18.071
11 AUG 2025 - 11 AUG 2025	PLINTAS	EMPLOYEES PROVIDENT FUND BOARD [SSH]	48	86702	7.882
07 AUG 2025 - 07 AUG 2025	PLINTAS	EMPLOYEES PROVIDENT FUND BOARD [SSH]	14	86655	7.878
12 AUG 2025 - 12 AUG 2025	PMETAL	EMPLOYEES PROVIDENT FUND BOARD [SSH]	2,999	553640	6.719
11 AUG 2025 - 11 AUG 2025	PMETAL	EMPLOYEES PROVIDENT FUND BOARD [SSH]	10,455	550641	6.683
08 AUG 2025 - 08 AUG 2025	PMETAL	EMPLOYEES PROVIDENT FUND BOARD [SSH]	4,769	540187	6.556
11 AUG 2025 - 11 AUG 2025	PMETAL	ALPHA MILESTONE SDN BHD [SSH]	-8,000	2777677	33.711
11 AUG 2025 - 11 AUG 2025	PMETAL	DATIN ONG SOO FAN [SSH]	-9,000	634785	7.703
11 AUG 2025 - 11 AUG 2025	PMETAL	DATO' KOON POH TAT [DIR/CEO]	-1,000	231279	2.807
11 AUG 2025 - 11 AUG 2025	PMETAL	DATUK KOON POH MING [DIR/CEO]	-9,000	634785	7.704
11 AUG 2025 - 11 AUG 2025	PMETAL	DATUK KOON POH MING [SSH]	-9,000	634785	7.704
11 AUG 2025 - 11 AUG 2025	PMETAL	KPK HOLDINGS (L) LTD [SSH]	-8,000	2777677	33.711
11 AUG 2025 - 11 AUG 2025	PMETAL	PAUL KOON FOUNDATION [SSH]	-8,000	2777677	33.711
11 AUG 2025 - 11 AUG 2025	PMETAL	PAUL KOON PTE. LTD. [SSH]	-8,000	2777677	33.711
11 AUG 2025 - 11 AUG 2025	PMETAL	TAN SRI DATO' KOON POH KEONG [DIR/CEO]	-8,000	3025373	36.717
11 AUG 2025 - 11 AUG 2025	PMETAL	TAN SRI DATO' KOON POH KEONG [SSH]	-8,000	3025373	36.717
07 AUG 2025 - 07 AUG 2025	PMETAL	EMPLOYEES PROVIDENT FUND BOARD [SSH]	1,737	535417	6.498
06 AUG 2025 - 06 AUG 2025	PMETAL	EMPLOYEES PROVIDENT FUND BOARD [SSH]	2,637	533680	6.477
14 AUG 2025 - 14 AUG 2025	PPJACK	MR LIM BOON HUA [DIR/CEO]	2,200	392694	51.122
14 AUG 2025 - 14 AUG 2025	PPJACK	MR LIM BOON HUA [SSH]	2,200	392694	51.122
11 AUG 2025 - 11 AUG 2025	PPJACK	MR LAW BOOK CHING [DIR/CEO]	6	326534	42.506
11 AUG 2025 - 11 AUG 2025	PPJACK	MR LAW BOOK CHING [SSH]	6	326534	42.507
14 AUG 2025 - 15 AUG 2025	PTRANS	DATIN SRI LIM SOW KENG [SSH]	-4,111	177568	15.418
14 AUG 2025 - 15 AUG 2025	PTRANS	DATO' SRI CHEONG KONG FITT [DIR/CEO]	-4,111	177568	15.418
14 AUG 2025 - 14 AUG 2025	PTRANS	DATO' SRI CHEONG KONG FITT [DIR/CEO]	4,000	66422	44.52
14 AUG 2025 - 14 AUG 2025	PTRANS	DATO' SRI CHEONG KONG FITT [DIR/CEO]	-4,000	62422	41.839
14 AUG 2025 - 15 AUG 2025	PTRANS	DATO' SRI CHEONG KONG FITT [SSH]	-4,111	177568	15.418
12 AUG 2025 - 13 AUG 2025	PTRANS	DATIN SRI LIM SOW KENG [SSH]	781	181678	15.775
12 AUG 2025 - 13 AUG 2025	PTRANS	DATO' SRI CHEONG KONG FITT [DIR/CEO]	781	181678	15.775
12 AUG 2025 - 12 AUG 2025	PTRANS	DATO' SRI CHEONG KONG FITT [DIR/CEO]	-4,449	70422	47.202
12 AUG 2025 - 12 AUG 2025	PTRANS	DATO' SRI CHEONG KONG FITT [DIR/CEO]	-8,000	62422	41.839
12 AUG 2025 - 13 AUG 2025	PTRANS	DATO' SRI CHEONG KONG FITT [SSH]	781	181678	15.775
11 AUG 2025 - 11 AUG 2025	PTRANS	DATO' SRI CHEONG KONG FITT [DIR/CEO]	10,000	74871	47.75
08 AUG 2025 - 11 AUG 2025	PTRANS	DATIN SRI LIM SOW KENG [SSH]	2,642	180897	15.81
08 AUG 2025 - 11 AUG 2025	PTRANS	DATO' SRI CHEONG KONG FITT [DIR/CEO]	2,642	180897	15.811
08 AUG 2025 - 11 AUG 2025	PTRANS	DATO' SRI CHEONG KONG FITT [SSH]	2,642	180897	15.811
13 AUG 2025 - 14 AUG 2025	RGBHD	DATUK LIM SEAT HOE [DIR/CEO]	844	97562	28.517
13 AUG 2025 - 14 AUG 2025	RGBHD	DATUK LIM SEAT HOE [SSH]	844	97562	28.517
11 AUG 2025 - 12 AUG 2025	RGBHD	DATUK LIM SEAT HOE [DIR/CEO]	1,066	96718	28.27
11 AUG 2025 - 12 AUG 2025	RGBHD	DATUK LIM SEAT HOE [SSH]	1,066	96718	28.27
11 AUG 2025 - 12 AUG 2025	RGBHD	MADAM HOR LIM CHEE [SSH]	446	121045	35.381
11 AUG 2025 - 12 AUG 2025	RGBHD	MR NG CHOON KEAT [DIR/CEO]	446	107360	31.381
11 AUG 2025 - 12 AUG 2025	RGBHD	MR NG CHOON KEAT [SSH]	446	107360	31.381
11 AUG 2025 - 12 AUG 2025	RGBHD	MR TAN SONG CHAI [SSH]	446	107345	31.377
11 AUG 2025 - 12 AUG 2025	RGBHD	RGT EQUITY HOLDINGS SDN. BHD. [SSH]	446	89752	26.234
07 AUG 2025 - 08 AUG 2025	RGBHD	DATUK LIM SEAT HOE [DIR/CEO]	332	95652	27.959
07 AUG 2025 - 08 AUG 2025	RGBHD	DATUK LIM SEAT HOE [SSH]	332	95652	27.959
07 AUG 2025 - 07 AUG 2025	RGBHD	MADAM HOR LIM CHEE [SSH]	106	120599	35.25
07 AUG 2025 - 07 AUG 2025	RGBHD	MR NG CHOON KEAT [DIR/CEO]	106	106914	31.25
07 AUG 2025 - 07 AUG 2025	RGBHD	MR NG CHOON KEAT [SSH]	106	106914	31.25
07 AUG 2025 - 07 AUG 2025	RGBHD	MR TAN SONG CHAI [SSH]	160	106899	31.246
07 AUG 2025 - 07 AUG 2025	RGBHD	RGT EQUITY HOLDINGS SDN. BHD. [SSH]	106	89306	26.104
11 AUG 2025 - 11 AUG 2025	RHBBANK	EMPLOYEES PROVIDENT FUND BOARD [SSH]	3,343	1633647	37.453

Disclaimer: The Information in Insider Activity is extracted from www.shareinvestor.com/fundamental/insider_trades. The information on this page is provided as a service to readers. It does not constitute financial advice and/or any investment recommendations. We assume no liability for damages resulting from or arising out of the use of such information. Whilst every effort is made to ensure accuracy, the information presented is not the official record of shareholder filings. Readers are advised to read the original filings on the Bursa Malaysia website at www.bursamalaysia.com



How L&P Global Stays Ahead



Ooi Lay Pheng
Executive Director / CEO, L&P Global Berhad

Learn how to identify Hot Stocks using Technical Analysis (TA) and Fundamental Analysis (FA)

SIGN UP FOR Invest

IT'S FREE!!!

[Click here](#)

Scan me



Via email, every Friday.

Notice Period is 10th August 2025 to 16th August 2025

Effective Change Date	Stock Name	Buyer/ Seller Name [Classification]	Bought / (Sold) ['000]	No. of Shares After Trade ['000]	
			Total	Total	% Held
06 AUG 2025 - 06 AUG 2025	RHBBANK	EMPLOYEES PROVIDENT FUND BOARD [SSH]	1,500	1631477	37.403
11 AUG 2025 - 11 AUG 2025	SAM	EMPLOYEES PROVIDENT FUND BOARD [SSH]	-4	38515	5.689
13 AUG 2025 - 13 AUG 2025	SAPIND	MR KOH KOK HOOI [SSH]	3	8226	11.304
12 AUG 2025 - 12 AUG 2025	SAPIND	MR KOH KOK HOOI [SSH]	2	8223	11.3
07 AUG 2025 - 07 AUG 2025	SAPIND	MR KOH KOK HOOI [SSH]	1	8221	11.297
12 AUG 2025 - 12 AUG 2025	SCOMNET	EMPLOYEES PROVIDENT FUND BOARD [SSH]	400	71955	8.374
11 AUG 2025 - 11 AUG 2025	SCOMNET	EMPLOYEES PROVIDENT FUND BOARD [SSH]	100	71555	8.328
12 AUG 2025 - 12 AUG 2025	SCOPE	MR LEE MIN HUAT [DIR/CEO]	3,068	101366	8.776
12 AUG 2025 - 12 AUG 2025	SCOPE	MR LEE MIN HUAT [SSH]	3,068	101366	8.776
11 AUG 2025 - 11 AUG 2025	SCOPE	MR LEE MIN HUAT [DIR/CEO]	6,199	98298	8.51
11 AUG 2025 - 11 AUG 2025	SCOPE	MR LEE MIN HUAT [SSH]	6,199	98298	8.51
13 AUG 2025 - 13 AUG 2025	SDG	AMANAHRAYA TRUSTEES BERHAD - AMANAH SAHAM BUMIPUTERA [SSH]	-1,103	3153232	45.595
13 AUG 2025 - 13 AUG 2025	SDG	KUMPULAN WANG PERSARAAN (DIPERBADANKAN) [SSH]	-100	510765	7.386
12 AUG 2025 - 12 AUG 2025	SDG	AMANAHRAYA TRUSTEES BERHAD - AMANAH SAHAM BUMIPUTERA [SSH]	-26	3154335	45.611
12 AUG 2025 - 12 AUG 2025	SDG	KUMPULAN WANG PERSARAAN (DIPERBADANKAN) [SSH]	-253	510865	7.387
08 AUG 2025 - 08 AUG 2025	SDG	EMPLOYEES PROVIDENT FUND BOARD [SSH]	400	1167078	16.876
06 AUG 2025 - 06 AUG 2025	SDG	EMPLOYEES PROVIDENT FUND BOARD [SSH]	300	1166678	16.87
11 AUG 2025 - 11 AUG 2025	SENFONG	MR ER HOCK LAI [DIR/CEO]	255	444177	61.55
11 AUG 2025 - 11 AUG 2025	SENFONG	MR ER HOCK LAI [SSH]	255	444177	61.55
11 AUG 2025 - 11 AUG 2025	SENFONG	SUMBER PANJI SDN. BHD. [SSH]	255	443377	61.439
11 AUG 2025 - 11 AUG 2025	SENTRAL	KUMPULAN WANG PERSARAAN (DIPERBADANKAN) [SSH]	-1,306	61195	5.119
08 AUG 2025 - 08 AUG 2025	SENTRAL	KUMPULAN WANG PERSARAAN (DIPERBADANKAN) [SSH]	-899	62500	5.228
11 AUG 2025 - 11 AUG 2025	SERSOL	mitsubishi UFJ FINANCIAL GROUP INC [SSH]	-1,692	36835	5.036
11 AUG 2025 - 11 AUG 2025	SERSOL	MORGAN STANLEY [SSH]	-1,692	36835	5.036
14 AUG 2025 - 14 AUG 2025	SIME	AMANAHRAYA TRUSTEES BERHAD - AMANAH SAHAM BUMIPUTERA [SSH]	4,728	2440164	35.803
14 AUG 2025 - 14 AUG 2025	SIME	KUMPULAN WANG PERSARAAN (DIPERBADANKAN) [SSH]	1,000	454120	6.663
13 AUG 2025 - 13 AUG 2025	SIME	AMANAHRAYA TRUSTEES BERHAD - AMANAH SAHAM BUMIPUTERA [SSH]	3,364	2435436	35.733
13 AUG 2025 - 13 AUG 2025	SIME	KUMPULAN WANG PERSARAAN (DIPERBADANKAN) [SSH]	-846	453966	6.649
12 AUG 2025 - 12 AUG 2025	SIME	AMANAHRAYA TRUSTEES BERHAD - AMANAH SAHAM BUMIPUTERA [SSH]	1,085	2432071	35.684
12 AUG 2025 - 12 AUG 2025	SIME	KUMPULAN WANG PERSARAAN (DIPERBADANKAN) [SSH]	-590	453966	6.661
14 AUG 2025 - 14 AUG 2025	SIMEPROP	AMANAHRAYA TRUSTEES BERHAD - AMANAH SAHAM BUMIPUTERA [SSH]	-6,259	2454642	36.093
12 AUG 2025 - 12 AUG 2025	SIMEPROP	EMPLOYEES PROVIDENT FUND BOARD [SSH]	7,901	918251	13.502
13 AUG 2025 - 13 AUG 2025	SIMEPROP	AMANAHRAYA TRUSTEES BERHAD - AMANAH SAHAM BUMIPUTERA [SSH]	-10,000	2460900	36.185
13 AUG 2025 - 13 AUG 2025	SIMEPROP	KUMPULAN WANG PERSARAAN (DIPERBADANKAN) [SSH]	-670	428027	6.294
11 AUG 2025 - 11 AUG 2025	SIMEPROP	EMPLOYEES PROVIDENT FUND BOARD [SSH]	3,302	910350	13.386
12 AUG 2025 - 12 AUG 2025	SIMEPROP	AMANAHRAYA TRUSTEES BERHAD - AMANAH SAHAM BUMIPUTERA [SSH]	-5,173	2470900	36.332
08 AUG 2025 - 08 AUG 2025	SIMEPROP	EMPLOYEES PROVIDENT FUND BOARD [SSH]	9,000	907049	13.338
07 AUG 2025 - 07 AUG 2025	SIMEPROP	EMPLOYEES PROVIDENT FUND BOARD [SSH]	4,200	898049	13.205
08 AUG 2025 - 08 AUG 2025	SIMEPROP	AMANAHRAYA TRUSTEES BERHAD - AMANAH SAHAM BUMIPUTERA [SSH]	-4,827	2476073	36.408
08 AUG 2025 - 08 AUG 2025	SIMEPROP	KUMPULAN WANG PERSARAAN (DIPERBADANKAN) [SSH]	-100	428697	6.304
06 AUG 2025 - 06 AUG 2025	SIMEPROP	EMPLOYEES PROVIDENT FUND BOARD [SSH]	6,307	893849	13.144
14 AUG 2025 - 14 AUG 2025	SKPRES	KUMPULAN WANG PERSARAAN (DIPERBADANKAN) [SSH]	26	155092	9.926
13 AUG 2025 - 13 AUG 2025	SKPRES	ABERDEEN GROUP PLC (FORMERLY KNOWN AS ABRDN PLC) [SSH]	62	116568	7.461
13 AUG 2025 - 13 AUG 2025	SKPRES	ABRDN HOLDINGS LIMITED [SSH]	62	116568	7.461
13 AUG 2025 - 13 AUG 2025	SKPRES	ABRDN MALAYSIA SDN BHD [SSH]	62	116568	7.461
12 AUG 2025 - 12 AUG 2025	SKPRES	EMPLOYEES PROVIDENT FUND BOARD [SSH]	1,778	198540	12.708
13 AUG 2025 - 13 AUG 2025	SKPRES	KUMPULAN WANG PERSARAAN (DIPERBADANKAN) [SSH]	8	155066	9.925
12 AUG 2025 - 12 AUG 2025	SKPRES	ABERDEEN GROUP PLC (FORMERLY KNOWN AS ABRDN PLC) [SSH]	2,026	116506	7.457
12 AUG 2025 - 12 AUG 2025	SKPRES	ABRDN HOLDINGS LIMITED [SSH]	2,026	116506	7.457
12 AUG 2025 - 12 AUG 2025	SKPRES	ABRDN MALAYSIA SDN BHD [SSH]	2,026	116506	7.457
11 AUG 2025 - 11 AUG 2025	SKPRES	EMPLOYEES PROVIDENT FUND BOARD [SSH]	148	196761	12.594
12 AUG 2025 - 12 AUG 2025	SKPRES	KUMPULAN WANG PERSARAAN (DIPERBADANKAN) [SSH]	248	155058	9.924
11 AUG 2025 - 11 AUG 2025	SKPRES	ABERDEEN GROUP PLC (FORMERLY KNOWN AS ABRDN PLC) [SSH]	169	114480	7.327
11 AUG 2025 - 11 AUG 2025	SKPRES	ABRDN HOLDINGS LIMITED [SSH]	169	114480	7.327
11 AUG 2025 - 11 AUG 2025	SKPRES	ABRDN MALAYSIA SDN BHD [SSH]	169	114480	7.327
08 AUG 2025 - 08 AUG 2025	SKPRES	EMPLOYEES PROVIDENT FUND BOARD [SSH]	70	196613	12.584
11 AUG 2025 - 11 AUG 2025	SKPRES	KUMPULAN WANG PERSARAAN (DIPERBADANKAN) [SSH]	21	154810	9.908
08 AUG 2025 - 08 AUG 2025	SKPRES	ABERDEEN GROUP PLC (FORMERLY KNOWN AS ABRDN PLC) [SSH]	79	114310	7.317
08 AUG 2025 - 08 AUG 2025	SKPRES	ABRDN HOLDINGS LIMITED [SSH]	79	114310	7.317
08 AUG 2025 - 08 AUG 2025	SKPRES	ABRDN MALAYSIA SDN BHD [SSH]	79	114310	7.317
07 AUG 2025 - 07 AUG 2025	SKPRES	EMPLOYEES PROVIDENT FUND BOARD [SSH]	152	196544	12.58
08 AUG 2025 - 08 AUG 2025	SKPRES	KUMPULAN WANG PERSARAAN (DIPERBADANKAN) [SSH]	10	154789	9.907
07 AUG 2025 - 07 AUG 2025	SKPRES	ABERDEEN GROUP PLC (FORMERLY KNOWN AS ABRDN PLC) [SSH]	160	114231	7.311
07 AUG 2025 - 07 AUG 2025	SKPRES	ABRDN HOLDINGS LIMITED [SSH]	160	114231	7.311
07 AUG 2025 - 07 AUG 2025	SKPRES	ABRDN MALAYSIA SDN BHD [SSH]	160	114231	7.311
06 AUG 2025 - 06 AUG 2025	SKPRES	EMPLOYEES PROVIDENT FUND BOARD [SSH]	351	196392	12.57
08 AUG 2025 - 08 AUG 2025	SMRT	EMPLOYEES PROVIDENT FUND BOARD [SSH]	187	29089	6.388

Notice Period is 10th August 2025 to 16th August 2025

Effective Change Date	Stock Name	Buyer/ Seller Name [Classification]	Bought / (Sold) ['000]	No. of Shares After Trade ['000]	
			Total	Total	% Held
13 AUG 2025 - 13 AUG 2025	SNOWFIT	MR LOW CHENG YONG [DIR/CEO]	417	151626	71.827
13 AUG 2025 - 13 AUG 2025	SNOWFIT	MR LOW CHENG YONG [SSH]	417	151626	71.827
11 AUG 2025 - 11 AUG 2025	SNS	EASTSPRING INVESTMENTS BERHAD [SSH]	-549	90445	5.397
11 AUG 2025 - 11 AUG 2025	SNS	PRUDENTIAL PLC [SSH]	-549	99411	5.932
08 AUG 2025 - 08 AUG 2025	SNS	EASTSPRING INVESTMENTS BERHAD [SSH]	1,000	90994	5.43
08 AUG 2025 - 08 AUG 2025	SNS	PRUDENTIAL PLC [SSH]	1,000	99960	5.965
07 AUG 2025 - 07 AUG 2025	SNS	EASTSPRING INVESTMENTS BERHAD [SSH]	925	89994	5.37
07 AUG 2025 - 07 AUG 2025	SNS	PRUDENTIAL PLC [SSH]	925	98960	5.905
12 AUG 2025 - 12 AUG 2025	SPSETIA	KUMPULAN WANG PERSARAAN (DIPERBADANKAN) [SSH]	-64	399357	7.982
11 AUG 2025 - 11 AUG 2025	SPSETIA	KUMPULAN WANG PERSARAAN (DIPERBADANKAN) [SSH]	-675	399421	7.983
07 AUG 2025 - 07 AUG 2025	SPSETIA	EMPLOYEES PROVIDENT FUND BOARD [SSH]	250	470302	9.4
08 AUG 2025 - 08 AUG 2025	SPSETIA	KUMPULAN WANG PERSARAAN (DIPERBADANKAN) [SSH]	-2,037	400096	7.997
12 AUG 2025 - 12 AUG 2025	SRIDGE	DATO' KHOO YIK CHOU [DIR/CEO]	860	33772	11.32
12 AUG 2025 - 12 AUG 2025	SRIDGE	DATO' KHOO YIK CHOU [SSH]	860	33772	11.32
14 AUG 2025 - 14 AUG 2025	SUNREIT	KUMPULAN WANG PERSARAAN (DIPERBADANKAN) ("KWAP") [SSH]	-1,050	201993	5.898
12 AUG 2025 - 12 AUG 2025	SUNREIT	EMPLOYEES PROVIDENT FUND BOARD [SSH]	-766	535444	15.634
13 AUG 2025 - 13 AUG 2025	SUNREIT	KUMPULAN WANG PERSARAAN (DIPERBADANKAN) ("KWAP") [SSH]	-713	203043	5.929
11 AUG 2025 - 11 AUG 2025	SUNREIT	EMPLOYEES PROVIDENT FUND BOARD [SSH]	-3,042	536210	15.657
12 AUG 2025 - 12 AUG 2025	SUNREIT	KUMPULAN WANG PERSARAAN (DIPERBADANKAN) ("KWAP") [SSH]	-133	203755	5.95
08 AUG 2025 - 08 AUG 2025	SUNREIT	EMPLOYEES PROVIDENT FUND BOARD [SSH]	1,751	539253	15.746
11 AUG 2025 - 11 AUG 2025	SUNREIT	KUMPULAN WANG PERSARAAN (DIPERBADANKAN) ("KWAP") [SSH]	-162	203888	5.953
07 AUG 2025 - 07 AUG 2025	SUNREIT	EMPLOYEES PROVIDENT FUND BOARD [SSH]	1,822	537502	15.694
08 AUG 2025 - 08 AUG 2025	SUNREIT	KUMPULAN WANG PERSARAAN (DIPERBADANKAN) ("KWAP") [SSH]	-89	204050	5.958
06 AUG 2025 - 06 AUG 2025	SUNREIT	EMPLOYEES PROVIDENT FUND BOARD [SSH]	-1,176	535680	15.641
12 AUG 2025 - 12 AUG 2025	SUNWAY	EMPLOYEES PROVIDENT FUND BOARD [SSH]	-700	484209	7.78
11 AUG 2025 - 11 AUG 2025	SUNWAY	EMPLOYEES PROVIDENT FUND BOARD [SSH]	-607	484909	7.79
08 AUG 2025 - 08 AUG 2025	SUNWAY	EMPLOYEES PROVIDENT FUND BOARD [SSH]	-10,400	485516	7.8
07 AUG 2025 - 07 AUG 2025	SUNWAY	EMPLOYEES PROVIDENT FUND BOARD [SSH]	-1,465	495916	7.97
06 AUG 2025 - 06 AUG 2025	SUNWAY	EMPLOYEES PROVIDENT FUND BOARD [SSH]	-4,108	494381	7.94
15 AUG 2025 - 15 AUG 2025	SYSTECH	MR LIM YING RAN [DIR/CEO]	-1,220	3760	0.572
15 AUG 2025 - 15 AUG 2025	SYSTECH	MR TEOH KENG CHANG [DIR/CEO]	1,720	14720	2.239
13 AUG 2025 - 13 AUG 2025	SYSTECH	DATO' HOOI JIA HAO [SSH]	400	242784	36.928
13 AUG 2025 - 13 AUG 2025	SYSTECH	DR LOW MIN YEW [DIR/CEO]	-13,000	13773	2.095
13 AUG 2025 - 13 AUG 2025	SYSTECH	MR TEOH KENG CHANG [DIR/CEO]	13,000	13000	1.977
12 AUG 2025 - 12 AUG 2025	TAFI	ARMANI SYNERGY SDN. BHD. [SSH]	60	198336	52.272
12 AUG 2025 - 12 AUG 2025	TAFI	DATO' SRI ANDREW LIM ENG GUAN [DIR/CEO]	60	209138	55.119
12 AUG 2025 - 12 AUG 2025	TAFI	DATO' SRI ANDREW LIM ENG GUAN [SSH]	60	209138	55.119
12 AUG 2025 - 12 AUG 2025	TAFI	DATO' SRI AZLAN BIN AZMI [DIR/CEO]	60	198894	52.419
12 AUG 2025 - 12 AUG 2025	TAFI	DATO' SRI AZLAN BIN AZMI [SSH]	60	198894	52.419
12 AUG 2025 - 12 AUG 2025	TAFI	DATO' SRI WONG SZE CHIEN [DIR/CEO]	60	208995	55.081
12 AUG 2025 - 12 AUG 2025	TAFI	DATO' SRI WONG SZE CHIEN [SSH]	60	208995	55.081
11 AUG 2025 - 11 AUG 2025	TAMBUN	MR TEH KIAK SENG [DIR/CEO]	16	221945	50.53
11 AUG 2025 - 11 AUG 2025	TAMBUN	MR TEH KIAK SENG [SSH]	16	221945	50.53
08 AUG 2025 - 08 AUG 2025	TAMBUN	MR TEH KIAK SENG [DIR/CEO]	358	221929	50.52
08 AUG 2025 - 08 AUG 2025	TAMBUN	MR TEH KIAK SENG [SSH]	358	221929	50.52
13 AUG 2025 - 13 AUG 2025	TANCO	DATO' SRI ANDREW TAN JUN SUAN [DIR/CEO]	114,412	3076471	54.104
13 AUG 2025 - 13 AUG 2025	TANCO	DATO' SRI ANDREW TAN JUN SUAN [SSH]	114,412	3076471	54.104
14 AUG 2025 - 14 AUG 2025	TENAGA	KUMPULAN WANG PERSARAAN (DIPERBADANKAN) [SSH]	24	429473	7.37
13 AUG 2025 - 13 AUG 2025	TENAGA	KUMPULAN WANG PERSARAAN (DIPERBADANKAN) [SSH]	150	429449	7.37
11 AUG 2025 - 11 AUG 2025	TENAGA	EMPLOYEES PROVIDENT FUND BOARD [SSH]	1,901	1098380	18.84
12 AUG 2025 - 12 AUG 2025	TENAGA	KUMPULAN WANG PERSARAAN (DIPERBADANKAN) [SSH]	175	429299	7.37
08 AUG 2025 - 08 AUG 2025	TENAGA	EMPLOYEES PROVIDENT FUND BOARD [SSH]	449	1096479	18.81
07 AUG 2025 - 07 AUG 2025	TENAGA	EMPLOYEES PROVIDENT FUND BOARD [SSH]	3,144	1096030	18.8
08 AUG 2025 - 08 AUG 2025	TENAGA	KUMPULAN WANG PERSARAAN (DIPERBADANKAN) [SSH]	50	429124	7.36
06 AUG 2025 - 06 AUG 2025	TENAGA	EMPLOYEES PROVIDENT FUND BOARD [SSH]	100	1092886	18.75
07 AUG 2025 - 08 AUG 2025	TGUAN	FOREMOST EQUALS SDN. BHD. [SSH]	83	148827	37.06
13 AUG 2025 - 13 AUG 2025	TIMECOM	KUMPULAN WANG PERSARAAN (DIPERBADANKAN) [SSH]	10	147695	7.989
12 AUG 2025 - 12 AUG 2025	TIMECOM	KUMPULAN WANG PERSARAAN (DIPERBADANKAN) [SSH]	500	147685	7.988
11 AUG 2025 - 11 AUG 2025	TIMECOM	KUMPULAN WANG PERSARAAN (DIPERBADANKAN) [SSH]	1,000	147185	7.961
08 AUG 2025 - 08 AUG 2025	TIMECOM	KUMPULAN WANG PERSARAAN (DIPERBADANKAN) [SSH]	329	146185	7.907
14 AUG 2025 - 14 AUG 2025	TM	KUMPULAN WANG PERSARAAN (DIPERBADANKAN) [KWAP] [SSH]	-123	397001	10.344
12 AUG 2025 - 12 AUG 2025	TM	EMPLOYEES PROVIDENT FUND BOARD (EPF BOARD) [SSH]	3,364	756498	19.712
13 AUG 2025 - 13 AUG 2025	TM	KUMPULAN WANG PERSARAAN (DIPERBADANKAN) [KWAP] [SSH]	-148	397125	10.347
11 AUG 2025 - 11 AUG 2025	TM	EMPLOYEES PROVIDENT FUND BOARD (EPF BOARD) [SSH]	754	753134	19.624
08 AUG 2025 - 08 AUG 2025	TM	EMPLOYEES PROVIDENT FUND BOARD (EPF BOARD) [SSH]	1,891	752380	19.605
07 AUG 2025 - 07 AUG 2025	TM	EMPLOYEES PROVIDENT FUND BOARD (EPF BOARD) [SSH]	2,373	750488	19.555
08 AUG 2025 - 08 AUG 2025	TM	KUMPULAN WANG PERSARAAN (DIPERBADANKAN) [KWAP] [SSH]	-1,500	397273	10.351
06 AUG 2025 - 06 AUG 2025	TM	EMPLOYEES PROVIDENT FUND BOARD (EPF BOARD) [SSH]	2,802	748116	19.494
11 AUG 2025 - 11 AUG 2025	TOMYPAK	MR YONG KWET ON [DIR/CEO]	320	107666	24.974

Disclaimer: The Information in Insider Activity is extracted from www.shareinvestor.com/fundamental/insider_trades. The information on this page is provided as a service to readers. It does not constitute financial advice and/or any investment recommendations. We assume no liability for damages resulting from or arising out of the use of such information. Whilst every effort is made to ensure accuracy, the information presented is not the official record of shareholder filings. Readers are advised to read the original filings on the Bursa Malaysia website at www.bursamalaysia.com

Notice Period is 10th August 2025 to 16th August 2025

Effective Change Date	Stock Name	Buyer/ Seller Name [Classification]	Bought / (Sold) ['000]	No. of Shares After Trade ['000]	
			Total	Total	% Held
08 AUG 2025 - 08 AUG 2025	TOPGLOV	KUMPULAN WANG PERSARAAN (DIPERBADANKAN) [SSH]	-1,473	615929	7.682
13 AUG 2025 - 13 AUG 2025	UCHITEC	KUMPULAN WANG PERSARAAN (DIPERBADANKAN) [SSH]	10	24453	5.286
12 AUG 2025 - 12 AUG 2025	UCHITEC	KUMPULAN WANG PERSARAAN (DIPERBADANKAN) [SSH]	100	24443	5.284
13 AUG 2025 - 13 AUG 2025	UMCCA	MR HAN KEE JUAN [DIR/CEO]	42	1548	0.738
08 AUG 2025 - 12 AUG 2025	UMCCA	MR HAN KEE JUAN [DIR/CEO]	25	1506	0.718
11 AUG 2025 - 11 AUG 2025	UMCCA	DATO' SRI TEE LIP SIN [DIR/CEO]	9	65921	31.426
11 AUG 2025 - 11 AUG 2025	UMCCA	MR TEE CHENG HUA [DIR/CEO]	9	60278	28.736
12 AUG 2025 - 12 AUG 2025	UOADEV	EMPLOYEES PROVIDENT FUND BOARD ("EPF BOARD") [SSH]	51	367238	13.832
08 AUG 2025 - 08 AUG 2025	UOADEV	EMPLOYEES PROVIDENT FUND BOARD ("EPF BOARD") [SSH]	1	367187	13.83
07 AUG 2025 - 07 AUG 2025	UOADEV	EMPLOYEES PROVIDENT FUND BOARD ("EPF BOARD") [SSH]	40	367186	13.83
06 AUG 2025 - 06 AUG 2025	UOADEV	EMPLOYEES PROVIDENT FUND BOARD ("EPF BOARD") [SSH]	15	367146	13.828
12 AUG 2025 - 12 AUG 2025	UTDPLT	EMPLOYEES PROVIDENT FUND BOARD [SSH]	28	38392	6.171
11 AUG 2025 - 11 AUG 2025	UTDPLT	EMPLOYEES PROVIDENT FUND BOARD [SSH]	286	38364	6.166
08 AUG 2025 - 08 AUG 2025	UTDPLT	EMPLOYEES PROVIDENT FUND BOARD [SSH]	50	38079	6.12
12 AUG 2025 - 12 AUG 2025	UUE	DATUK DR TING KOK HWA [DIR/CEO]	-11,800	273281	44.926
12 AUG 2025 - 12 AUG 2025	UUE	DATUK DR TING KOK HWA [SSH]	-11,800	273281	44.926
12 AUG 2025 - 12 AUG 2025	UUE	DATUK TING MENG PHENG [SSH]	-1,700	39485	6.491
12 AUG 2025 - 12 AUG 2025	UUE	MR CHONG TUOO CHOI [DIR/CEO]	-1,600	37019	6.086
12 AUG 2025 - 12 AUG 2025	UUE	MR CHONG TUOO CHOI [SSH]	-1,600	37019	6.086
12 AUG 2025 - 12 AUG 2025	UUE	MR HIN WAI MUN [DIR/CEO]	-1,900	44142	7.257
12 AUG 2025 - 12 AUG 2025	UUE	MR HIN WAI MUN [SSH]	-1,900	44142	7.257
13 AUG 2025 - 13 AUG 2025	UWC	ABERDEEN GROUP PLC (FORMERLY KNOWN AS ABRDN PLC) [SSH]	-667	63502	5.758
13 AUG 2025 - 13 AUG 2025	UWC	ABRDN HOLDINGS LIMITED [SSH]	-667	63502	5.758
13 AUG 2025 - 13 AUG 2025	UWC	ABRDN MALAYSIA SDN BHD [SSH]	-667	63223	5.732
12 AUG 2025 - 12 AUG 2025	UWC	ABERDEEN GROUP PLC (FORMERLY KNOWN AS ABRDN PLC) [SSH]	-120	64168	5.818
12 AUG 2025 - 12 AUG 2025	UWC	ABRDN HOLDINGS LIMITED [SSH]	-120	64168	5.818
12 AUG 2025 - 12 AUG 2025	UWC	ABRDN MALAYSIA SDN BHD [SSH]	-120	63890	5.793
11 AUG 2025 - 11 AUG 2025	UWC	ABERDEEN GROUP PLC (FORMERLY KNOWN AS ABRDN PLC) [SSH]	-498	64288	5.829
11 AUG 2025 - 11 AUG 2025	UWC	ABRDN HOLDINGS LIMITED [SSH]	-498	64288	5.829
11 AUG 2025 - 11 AUG 2025	UWC	ABRDN MALAYSIA SDN BHD [SSH]	-498	64009	5.804
07 AUG 2025 - 07 AUG 2025	UWC	EMPLOYEES PROVIDENT FUND BOARD [SSH]	424	97862	8.873
06 AUG 2025 - 06 AUG 2025	UWC	EMPLOYEES PROVIDENT FUND BOARD [SSH]	1,736	97438	8.835
12 AUG 2025 - 12 AUG 2025	VELESTO	ABERDEEN GROUP PLC (FORMERLY KNOWN AS ABRDN PLC) [SSH]	3,009	544820	6.631
12 AUG 2025 - 12 AUG 2025	VELESTO	ABRDN HOLDINGS LIMITED [SSH]	3,009	544820	6.631
12 AUG 2025 - 12 AUG 2025	VELESTO	ABRDN MALAYSIA SDN BHD [SSH]	3,009	544820	6.631

Notice Period is 10th August 2025 to 16th August 2025

Effective Change Date	Stock Name	Buyer/ Seller Name [Classification]	Bought / (Sold) ['000]	No. of Shares After Trade ['000]	
			Total	Total	% Held
07 AUG 2025 - 07 AUG 2025	VITROX	EMPLOYEES PROVIDENT FUND BOARD [SSH]	-272	111977	5.915
06 AUG 2025 - 06 AUG 2025	VITROX	EMPLOYEES PROVIDENT FUND BOARD [SSH]	151	112249	5.929
07 AUG 2025 - 07 AUG 2025	VS	EMPLOYEES PROVIDENT FUND BOARD [SSH]	-500	375612	9.728
13 AUG 2025 - 14 AUG 2025	VTC	MR TEE CHEE CHIANG [DIR/CEO]	1,500	253004	64.542
13 AUG 2025 - 14 AUG 2025	VTC	MR TEE CHEE CHIANG [SSH]	1,500	253004	64.542
07 AUG 2025 - 07 AUG 2025	WASCO	EMPLOYEES PROVIDENT FUND BOARD [SSH]	-148	52479	6.777
06 AUG 2025 - 06 AUG 2025	WASCO	EMPLOYEES PROVIDENT FUND BOARD [SSH]	-283	52627	6.796
12 AUG 2025 - 12 AUG 2025	WPRTS	EMPLOYEES PROVIDENT FUND BOARD [SSH]	-643	202332	5.933
13 AUG 2025 - 13 AUG 2025	WPRTS	KUMPULAN WANG PERSARAAN (DIPERBADANKAN) [SSH]	185	220326	6.461
11 AUG 2025 - 11 AUG 2025	WPRTS	EMPLOYEES PROVIDENT FUND BOARD [SSH]	268	202974	5.952
08 AUG 2025 - 08 AUG 2025	WPRTS	EMPLOYEES PROVIDENT FUND BOARD [SSH]	-375	202706	5.944
11 AUG 2025 - 11 AUG 2025	WPRTS	KUMPULAN WANG PERSARAAN (DIPERBADANKAN) [SSH]	15	220141	6.456
07 AUG 2025 - 07 AUG 2025	WPRTS	EMPLOYEES PROVIDENT FUND BOARD [SSH]	-852	203081	5.955
06 AUG 2025 - 06 AUG 2025	WPRTS	EMPLOYEES PROVIDENT FUND BOARD [SSH]	-343	203933	5.98
12 AUG 2025 - 12 AUG 2025	YINSON	EMPLOYEES PROVIDENT FUND BOARD [SSH]	3,305	502875	17.231
13 AUG 2025 - 13 AUG 2025	YINSON	KUMPULAN WANG PERSARAAN (DIPERBADANKAN) [SSH]	65	204540	7.009
11 AUG 2025 - 11 AUG 2025	YINSON	EMPLOYEES PROVIDENT FUND BOARD [SSH]	195	499570	17.118
08 AUG 2025 - 08 AUG 2025	YINSON	KUMPULAN WANG PERSARAAN (DIPERBADANKAN) [SSH]	240	204475	7.007
11 AUG 2025 - 11 AUG 2025	YTL	EMPLOYEES PROVIDENT FUND BOARD [SSH]	4,369	924964	8.092
08 AUG 2025 - 08 AUG 2025	YTL	EMPLOYEES PROVIDENT FUND BOARD [SSH]	9,602	921175	8.059
07 AUG 2025 - 07 AUG 2025	YTL	EMPLOYEES PROVIDENT FUND BOARD [SSH]	703	911573	7.975
12 AUG 2025 - 12 AUG 2025	YTLPOWR	EMPLOYEES PROVIDENT FUND BOARD [SSH]	3,057	804327	9.397
11 AUG 2025 - 11 AUG 2025	YTLPOWR	EMPLOYEES PROVIDENT FUND BOARD [SSH]	4,547	801270	9.361
08 AUG 2025 - 08 AUG 2025	YTLPOWR	EMPLOYEES PROVIDENT FUND BOARD [SSH]	4,383	796723	9.308
07 AUG 2025 - 07 AUG 2025	YTLPOWR	EMPLOYEES PROVIDENT FUND BOARD [SSH]	1,169	792340	9.257
06 AUG 2025 - 06 AUG 2025	YTLPOWR	EMPLOYEES PROVIDENT FUND BOARD [SSH]	45,000	791171	9.244
12 AUG 2025 - 12 AUG 2025	ZECON	ENCIK SAZALI BIN MD SALLEH [DIR/CEO]	400	13135	8.505
12 AUG 2025 - 12 AUG 2025	ZETRIX	MR WONG THEAN SOON [DIR/CEO]	500	2078267	27.019
12 AUG 2025 - 12 AUG 2025	ZETRIX	MR WONG THEAN SOON [SSH]	500	2078267	27.019
13 AUG 2025 - 13 AUG 2025	ZHULIAN	MR TEOH BENG SENG [SSH]	86	267895	58.235
13 AUG 2025 - 13 AUG 2025	ZHULIAN	THE BEST SOURCE HOLDINGS PTE. LTD. [SSH]	86	64948	14.119
12 AUG 2025 - 12 AUG 2025	ZHULIAN	MR TEOH BENG SENG [SSH]	94	267809	58.216
12 AUG 2025 - 12 AUG 2025	ZHULIAN	THE BEST SOURCE HOLDINGS PTE. LTD. [SSH]	94	64862	14.1
11 AUG 2025 - 11 AUG 2025	ZHULIAN	MR TEOH BENG SENG [SSH]	28	267715	58.196
11 AUG 2025 - 11 AUG 2025	ZHULIAN	THE BEST SOURCE HOLDINGS PTE. LTD. [SSH]	28	64768	14.08
08 AUG 2025 - 08 AUG 2025	ZHULIAN	MR TEOH BENG SENG [SSH]	13	267687	58.19
08 AUG 2025 - 08 AUG 2025	ZHULIAN	THE BEST SOURCE HOLDINGS PTE. LTD. [SSH]	13	64740	14.074
07 AUG 2025 - 07 AUG 2025	ZHULIAN	MR TEOH BENG SENG [SSH]	202	267674	58.187
07 AUG 2025 - 07 AUG 2025	ZHULIAN	THE BEST SOURCE HOLDINGS PTE. LTD. [SSH]	202	64722	14.071

Disclaimer: The information in Insider Activity is extracted from www.shareinvestor.com/fundamental/insider_trades. The information on this page is provided as a service to readers. It does not constitute financial advice and/or any investment recommendations. We assume no liability for damages resulting from or arising out of the use of such information. Whilst every effort is made to ensure accuracy, the information presented is not the official record of shareholder filings. Readers are advised to read the original filings on the Bursa Malaysia website at www.bursamalaysia.com



What's Next for Steel Hawk?
After a stellar IPO and major contract wins in hand...

Dato' Sharman K Michael
Deputy Chairman and Executive Director
Steel Hawk Berhad

MARKET SENTIMENTS
IRB, MyDigital ID strengthen cooperation to accelerate digital identity adoption
Gig Workers Bill aims to make SOCSO contribution mandatory - Steven Sim

Learn how to identify Hot Stocks using Technical Analysis (TA) and Fundamental Analysis (FA)

SIGN UP FOR Invest NOW IT'S FREE!!!

Click here

Scan me



Via email, every Friday.

Get market moving news and analyses. Regular columns include **Behind The Action** and **From The Observer**

Leaderboard • Shariah Hot Stocks • Shariah Momentum Up Stocks • Non Shariah Hot Stocks • Up Trending Stocks • Growth Stocks • Dividend Stocks • Long Companies • Insider Activity • Investor Relations • Regional Markets













[READ MORE](#)

AFFIN Group (AFFIN) recorded a Profit Before Tax after zakat of RM358.0 million for the six-month period ended 30 June 2025, marking a robust year-on-year increase of RM64.9 million or 22.1% from RM293.1 million in 1H2024. The growth was driven by a RM160.9 million rise in net income, partially offset by a RM80.2 million increase in impairment allowances.

CelcomDigi Berhad (CDB) announced its second quarter results for the Financial Year 2025, registering Total Revenue growth of 2.3% Y-Y to RM3,178 million. Earnings Before Interest and Tax (EBIT) grew 12.3 % Y-Y to RM736 million, while PAT improved 5.5% Y-Y to RM439 million, supported by disciplined capital and operating expenditure management and the realisation of merger benefits. Integration and transformation initiatives are progressing as planned across network, IT, and retail operations, delivering expected synergies, and improving customer experience and operational excellence across the organisation.



[READ MORE](#)





[READ MORE](#)

Pursuant to Paragraphs 9.03 and 9.04 of the Main Market Listing Requirements of Bursa Malaysia Securities Berhad, the Board of Directors of **Cypark Resources Berhad (CYPARK)** wishes to announce that the Company and its wholly-owned subsidiary, Cypark Smart Technology Sdn. Bhd., have respectively secured Islamic financing facilities in the aggregate principal amount of up to RM1,304,500,000.00 (Ringgit Malaysia: One Billion Three Hundred Four Million and Five Hundred Thousand) from MBSB Bank Berhad pursuant to facility agreements entered into by MBSB Bank with the Company and CST, respectively, on 19 August 2025.



The Board of Directors of **Dayang Enterprise Holdings Bhd (DAYANG)** is pleased to announce that a single tier first interim dividend in the aggregate amount of RM81 million, being the first interim dividend of RM0.070 per ordinary share in respect of the financial year ending 31 December 2025 has been declare by the Company and shall be paid on 23 September 2025 to the depositors registered in the Records of Depositors at the close of business on 9 September 2025.



[READ MORE](#)

ELK-DESA®

[READ MORE !\[\]\(8f8f1f5b19afd555c2b0207a25ba97d3_img.jpg\)](#)

ELK-Desa Resources Berhad (ELKDESA), announced its financial results for the first quarter ended 30 June 2025. During the quarter, the Group’s revenue increased by 7% to RM49.25 million compared to RM45.88 million in the same period last year, driven

by higher contributions from both its hire purchase and furniture segments. However, profit before tax declined by 22% to RM8.58 million from RM10.99 million in the corresponding quarter last year, mainly due to higher impairment allowances and finance costs.

The Board of Directors of **Southern Score Builders Berhad (SSBB)** is pleased to announce that SJEE, a 51%-owned subsidiary of the Company had on 15 August 2025, accepted a letter of award from Sunway Construction Sdn Bhd to undertake a subcontract project more particularly described as “Supply, Installation, Testing & Commissioning of Electrical, Telco & Security Underground Infra Works” for a total subcontract sum of RM19,313,241.00.

 **Southern Score**

[READ MORE !\[\]\(22d4cf5a9ebe1893c91afc1b4058808c_img.jpg\)](#)



Maxis Berhad (MAXIS) wishes to announce that it had provided an additional shareholder advance of RM116,666,667 to Digital Nasional Berhad on 15 August 2025. The Additional Shareholder Advance was made by Maxis Broadband Sdn Bhd, a wholly-owned subsidiary of Maxis that holds an investment of 133,333 shares in DNB. The Additional Shareholder Advance carries the same rights accorded to an ordinary shareholder in DNB, i.e. each Ringgit of Additional Shareholder Advance is entitled to one vote. The Additional Shareholder Advance is to facilitate the 5G operation and assist the financial affairs of DNB.



Disclaimer: The information in the Investor Relations page is extracted from individual companies' announcements in www.bursamalaysia.com. The information on this page is provided as a service to readers. We assume no liability for damages resulting from or arising out of the use of such information. Whilst every effort is made to ensure accuracy, the information presented has been simplified for your reading pleasure. Readers are advised to read the original and complete filings on the Bursa Malaysia website at https://www.bursamalaysia.com/market_information/announcements/company_announcement

Upcoming IPO					
NAME OF COMPANY	OFFER PERIOD		ISSUE PRICE (Per Ordinary Share)	LISTING SOUGHT	DATE OF LISTING
	OPENING	CLOSING			
EXPRESS POWERR SOLUTIONS (M) BHD	20 Aug 2025	8 Sept 2025	RM0.20	ACE MARKET	24 September 2025



Learn how to identify Hot Stocks using Technical Analysis (TA) and Fundamental Analysis (FA)

SIGN UP FOR Invest

IT'S FREE!!!

[Click here](#)

