

Invest

A Weekly e-Publication by SHAREINVESTOR

ISSUE

264

FRIDAY
25 JUL 2025

Scan/Click QR to Register



Via email, every Friday

BREGUET



Experience
the Story



The House of Breguet celebrates its 250th anniversary in 2025, with the unveiling of the Classique Souscription 2025 wristwatch in Paris, home to Abraham-Louis Breguet's workshop, which saw the birth of the master watchmaker's great inventions.

Dressed in immaculate enamel, the dial symbolises the refined aesthetic intended by the master watchmaker. Based on simplicity and contrasts, it is easy to read. At its centre is a unique, steel, open-tipped Breguet hand, which has been flame-blued and curved entirely by hand. Its tapered tip hovers over the famous, slightly inclined Breguet Arabic numerals, as well as the circular "chemin de fer" (railroad track) with its specially designed sectoring indicating the hours and the 5, 10, 15 and 30-minute markings. The numbers and minute markers are in black, petit feu enamel, the same as the Breguet signature placed at 12 o'clock.

Depending on the light, the inscriptions "Souscription", the unique serial number and the secret signature appear discreetly between the centre of the dial and 6 o'clock.

Generalised on the original Souscription watch, this signature served to authenticate the work of the Breguet workshops and fight against counterfeiting. It is produced, as it was in A.-L. Breguet's day, using a precision tool equipped with articulated arms: the diamond-point pantograph, which makes it possible to delicately engrave this guarantee of authenticity into the enamel.

This face, with its classic features, is protected by a sapphire crystal with a "chévé" profile. This innovation is also the work of A.-L. Breguet. This format, thinner and less domed than those then in vogue, has a relatively flat surface that gently curves towards the edges to blend harmoniously into the case, which was unprecedented at the time. This distinctive shape, like Breguet numerals and hands, has become part of the vocabulary of contemporary watchmaking.

Invest

A Weekly e-Publication by SHAREINVESTOR

ISSUE

264

FRIDAY
25 JUL 2025

Scan/Click QR to Register



Via email, every Friday

MARKET SENTIMENTS

Malaysia's foreign tourist arrivals up 20.4% from Jan to May this year - Tiong

page 31

US Tariffs Cloud ASEAN+3 Outlook; Regional Integration Gains Urgency - AMRO

page 33

ALSO

COMPANY SPOTLIGHT

Tanco Holdings Berhad

See more on page 06



From MSWG's The Observer Governance Get Graded

See more on pages 37-43



Is there an investment opportunity in Microchip Technology?

SUMMARY

From 2016 to 2025, Microchip Technology Inc. (Nasdaq: MCHP) grew revenue at an 11% CAGR, far above industry averages. But this was largely fuelled by acquisitions rather than organic growth.

Disclaimer: This article is written for informational purposes only. It does not constitute a solicitation, offer, advice, recommendation or any other financial product. The purchase of shares is at the investor's own risk. All investments should be evaluated from multiple perspectives. Therefore, any investment decision and the associated risk remains with the investor. The views expressed here are solely the writer's own.

See more on pages 21-29

04 LEADERBOARD

05 SHARIAH HOT STOCKS

08 SHARIAH MOMENTUM UP STOCKS

10 NON SHARIAH HOT STOCKS

12 UP TRENDING STOCKS

13 VALUE STOCKS

14 GROWTH STOCKS

16 DIVIDEND STOCKS

17 BROKERS' CALL

18 LONG COMPANIES

36 REGIONAL MARKETS

44 INSIDER ACTIVITY

49 INVESTOR RELATIONS

SHAREINVESTOR®

An AlphaInvest Company

Invest with Knowledge

INVESTOR PLATFORMS

Director
Darren Chong
darren.chong@shareinvestor.com

Business Development Manager
Jay Cheong
jay.cheong.@shareinvestor.com

ADMIN & OPERATIONS

Senior Executive
Watie Nordin
watie.nordin@shareinvestor.com

Executive
Silas Emmanuel Joseph
silas.joseph@shareinvestor.com

PROCESS AUTOMATION & DATA ANALYTICS

Data Analyst
Lee Khai Bing

INVESTOR RELATIONS

Group Managing Director & Publisher
Edward Stanislaus
edward@shareinvestor.com

Senior Manager
Letticia Wong
letticia.wong@shareinvestor.com

Manager
Aida Norzeti Talib
aida.norzeti@shareinvestor.com

ALPHAINVEST HOLDINGS BOARD OF DIRECTORS

Chairman	Patrick Daniel
Group CEO	Christopher Lee
Group COO	Lim Dau Hee
Group MD	Shanison Lin



“ GIVE A MAN A FISH AND YOU FEED HIM FOR A DAY; TEACH A MAN TO FISH AND YOU FEED HIM FOR A LIFETIME ”

ShareInvestor Malaysia Sdn. Bhd.
(200001023956) (526564-M)
L15-03 & 03A, PJX HM Shah Tower,
No 16A, Jalan Persiaran Barat, PJS 52,
46200 Petaling Jaya, Selangor

Hotline : 603 8681 0580
Mobile : 011 6343 8939
Website : www.ShareInvestor.com.my
www.alphainvestholdings.com
www.Facebook.com/ShareInvestorMalaysia

ADVERTISEMENT ENQUIRY



Learn how to identify Hot Stocks using Technical Analysis (TA) and Fundamental Analysis (FA)

SIGN UP FOR Invest NOW IT'S FREE!!!

Click here

Scan me



Via email, every Friday.

Get market moving news and analyses. Regular columns include **Behind The Action** and **From The Observer**

Leaderboard • Shariah Hot Stocks • Shariah Momentum Up Stocks • Non Shariah Hot Stocks • Up Trending Stocks • Growth Stocks • Dividend Stocks • Long Companies • Insider Activity • Investor Relations • Regional Markets



Abraham-Louis Breguet,

...in search of a wider audience

To protect himself from the violence of the French Revolution, A.-L. Breguet returned to Switzerland in 1793, staying in Neuchâtel and Le Locle. In 1795 he went back to Paris where, in 1775, he had set up his workshop, on the Île de la Cité, and had already achieved fame. On his return, he set about turning his company around, developing numerous projects, including the Souscription watch.

A beating heart, ...of mechanical art

[Discover More
- Play Now](#)

On the back of the case, the generously sized, slightly domed, sapphire crystal reveals the mechanical construction of the new VS00 calibre in gilded brass in the same shade as Breguet gold. It is decorated with an entirely new type of guilloché pattern unveiled this year, called Quai de l'Horloge. This new design is inspired by the singular curves of the Île de la Cité and the slender refinement of the Île Saint-Louis to create a harmonious rhythm that can be infinitely modulated. This new creation celebrates guilloché as a living art, sublimated by Breguet's expertise. The structural typology of the movements in the first Souscription watches produced by A.-L. Breguet was the inspiration for this calibre.

The crafts:



Breguet blued hairs

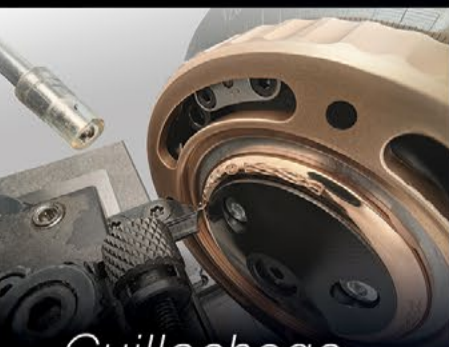

Guillochage



Engraving

The result of a meticulous development process, this movement beats at a frequency of 3Hz (21,600 vibrations per hour) and delivers an impressive four-day power reserve using only a single barrel. The balance spring, a small, coiled spring that is at the heart of the precision timekeeping of the watch, is blued and features a Breguet overcoil. It is made from Nivachron™, a non-magnetic alloy essentially composed of titanium. This makes the movement more resistant to temperature variations, magnetic fields and shocks.

The plate and bridges are finely shot-blasted, a new decoration directly inspired by the movements of A.-L. Breguet. Blued steel screws and rubies further enhance the movement. At the centre sits the imposing ratchet wheel, which features an engraved inscription: the founder's words, explaining the design of the Souscription movement and taken from his advertising brochure, are faithfully reproduced in his characteristic cursive script.

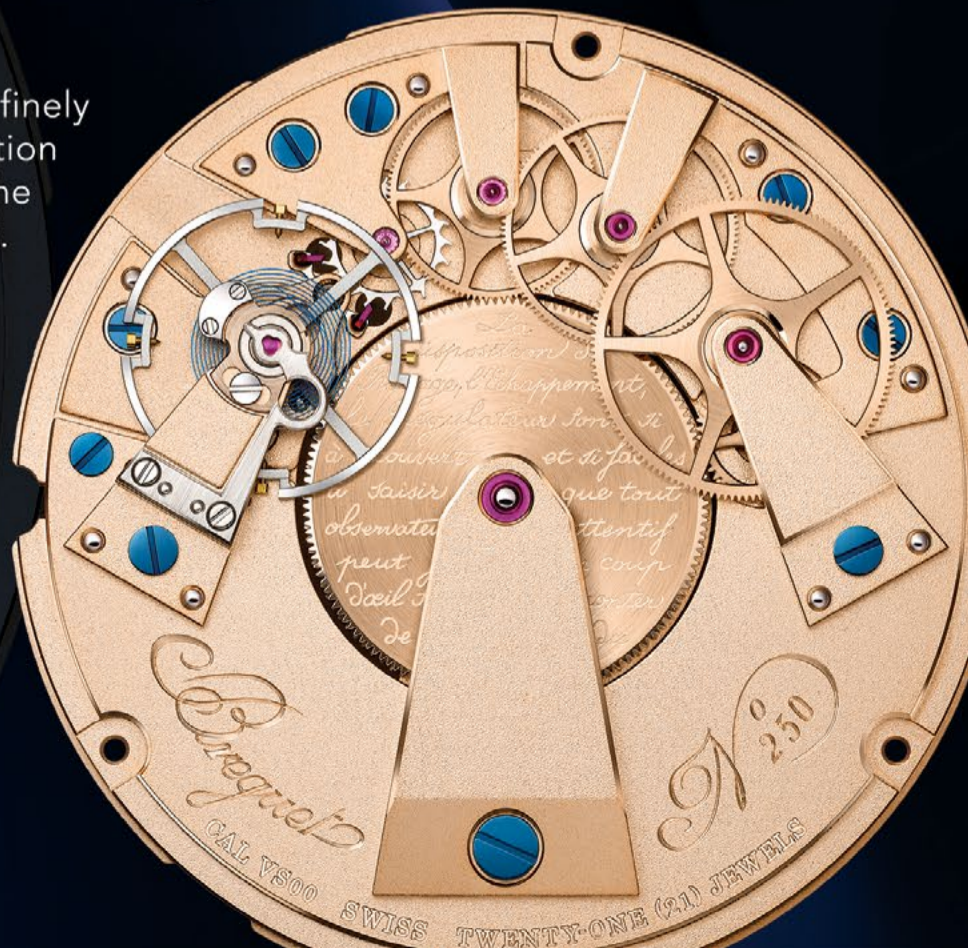

www.shareinvestor.com - market data at your fingertips



ShareInvestor WebPro (www.shareinvestor.com/my)
Prices > Stock Prices > Bursa > click Stocks tab

1. mouse over Ranking > select Top Active > all Shariah stocks are denoted with an [S] > mouse over Column Layout > select Edit Customs > select Name > select Volume > select Last Done Price > Mouse Over Column Layout > select Custom
2. mouse over Ranking > select Top Turnover > all Shariah stocks are denoted with an [S] > mouse over Column Layout > select Edit Customs > select Name > select Last Done Price > select Value > Mouse Over Column Layout > select Custom
3. mouse over Ranking > select Top Gainers (Over 5 Trading Days) > mouse over Column Layout > select Edit Customs > select Name > select Last Done Price > select 5 Days Change > select 5 Days % Change > Mouse Over Column Layout > select Custom
4. mouse over Ranking > select Top Losers (Over 5 Trading Days)
5. mouse over Ranking > select Top % Gainers (Over 5 Trading Days)
6. mouse over Ranking > select Top % Losers (Over 5 Trading Days)

Shariah Top Actives (As at Yesterday)

Name	Price (RM)	Volume
ZETRIX [S]	0.915	628,679.000
TANCO [S]	0.915	543,952.000
NEXG [S]	0.515	512,781.000
LCTITAN [S]	0.705	409,065.000
TCHONG [S]	0.865	348,948.000
DNEX [S]	0.285	336,846.000
CMSB [S]	1.410	233,798.000
ECOSHOP [S]	1.320	228,459.000
VS [S]	0.745	227,470.000
TTVHB [S]	0.600	224,722.000

Shariah Top Turnover (As at Yesterday)

Name	Price (RM)	Value (RM)
TENAGA [S]	13.940	75,113,502
IHH [S]	6.650	68,538,663
ZETRIX [S]	0.915	58,150,999
SUNCON [S]	5.240	55,681,246
GAMUDA [S]	5.260	51,040,351
TANCO [S]	0.915	49,840,216
WPRTS [S]	5.710	49,294,462
PCHEM [S]	3.690	41,391,338
TM [S]	6.740	34,696,348
TCHONG [S]	0.865	31,850,391

Top Gainers (over 5 Trading days as at Yesterday)

Name	Price (RM)	Change (RM)
NESTLE	82.320	+6.740
UTDPLT	22.100	+0.480
FACBIND	1.600	+0.450
BLDPLNT	10.920	+0.420
PCHEM	3.690	+0.370
MCEMENT	5.260	+0.360
HEIM	24.240	+0.300
PMETAL	5.330	+0.260
IJM	2.900	+0.230
HI	1.830	+0.220

Top % Gainers (over 5 Trading days as at Yesterday)

Name	Price (RM)	Change (%)
HONGSENG	0.010	+100.00
PHB	0.010	+100.00
SG	0.010	+100.00
MTRONIC	0.015	+50.00
XDL	0.015	+50.00
XOXNET	0.015	+50.00
JISHAN	0.690	+43.75
PHARMA	0.220	+41.94
FACBIND	1.600	+39.13
WATTA	0.570	+35.71

Top Losers (over 5 Trading days as at Yesterday)

Name	Price (RM)	Change (RM)
DLADY	27.320	-1.040
SUNCON	5.240	-0.540
ALLIANZ	17.600	-0.260
MPI	19.380	-0.240
HLIND	13.200	-0.220
KLK	19.940	-0.220
AYER	6.520	-0.210
PETDAG	21.500	-0.200
PIE	3.800	-0.190
F&N	28.840	-0.180

Top % Losers (over 5 Trading days as at Yesterday)

Name	Price (RM)	Change (%)
BCMALL	0.005	-50.00
EAH	0.005	-50.00
IREKA	0.095	-50.00
MERIDIAN	0.010	-50.00
CME	0.010	-33.33
MPSOL	0.020	-33.33
MMM	0.060	-29.41
NEXGRAM	0.015	-25.00
TDEX	0.040	-20.00
FITTERS	0.025	-16.67

Price & Volume Distribution Charts (as at Yesterday)

Technical Analysis

DEFINITION: Shariah compliant stocks with Technical Analysis showing 5-days & 10-days Moving Average Price below Yesterday's Close over past 3 days and with Volume Spike.

CHART GUIDE: Volume Distribution Chart is a statistical interpretation of the current sentiment on each stock in graphical format. The highest bar categorized as >150k is likely to be traded by institutions or super dealers, while the lowest bar categorized as <15k usually represents retail investors. "Buy Up" refers to more buyers snatching up the lots queued at selling price. "Sell Down" refers to sellers selling their shares to the buying queue



ShareInvestor WebPro > Screener > Market Screener (FA & TA) > select BURSA > add criteria

A. Criteria

- > click Add Criteria
- Technical Analysis Conditions tab select (i) Moving Average Below Close (ii) Volume Spike
- Fundamental Analysis Conditions tab > select (iii) Revenue
- Prices & Other Conditions tab > select (iv) Is Shariah Compliant
- Technical Analysis Conditions tab select (v) Moving Average Below Close
- Prices & Other Conditions tab > select (vi) Last Done Price
- Technical Analysis Conditions tab select (vii) Moving Average Below Close

B. Conditions (Criteria Filters)

1. Moving Average Below Close - select (MA) type (5) below close price for type (3) days
2. Volume Spike - Volume type (1) greater than type (5) days average
3. Revenue ("000) - select (more than) type (1) for the past select (1) financial year(s)
4. Is Shariah Compliant - select **Yes**
5. Moving Average Below Close - select (MA) type (10) below close price for type (3) days
6. Last Done Price - select (more than) type (0.3)
7. Moving Average Below Close - select (EMA) type (5) below close price for type (3) days

- > click Save Template > Create New Template type (Shariah Hot Stocks) > click Create
- > click Save Template as > select Shariah Hot Stocks > click Save
- > click Screen Now (may take a few minutes)
- > Sort By: Select (Vol) Select (Desc)
- > Mouse over stock name > Charts > click C² Charts or Volume Distribution

TANCO HOLDINGS BHD (2429) C² Chart

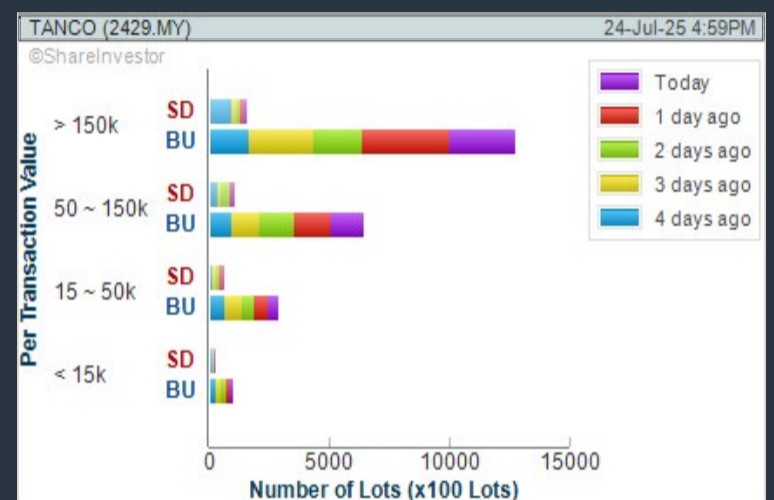

LOTTE CHEMICAL TITAN HOLDING BERHAD (5284) C² Chart

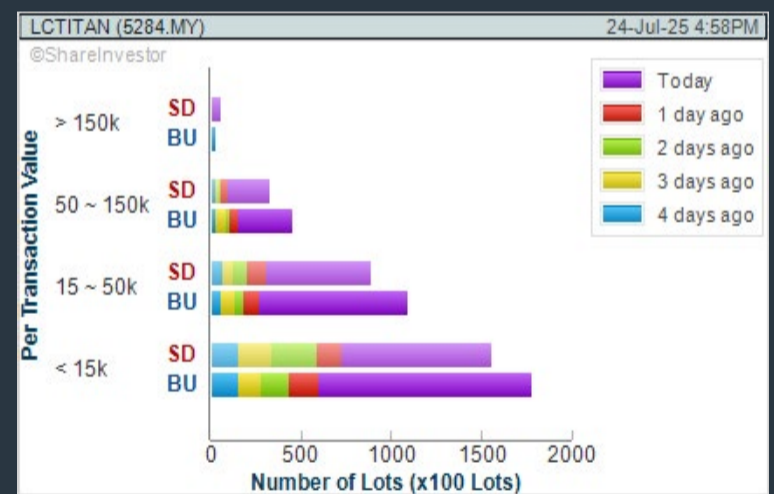

TAN CHONG MOTOR HOLDINGS BHD (4405) C² Chart

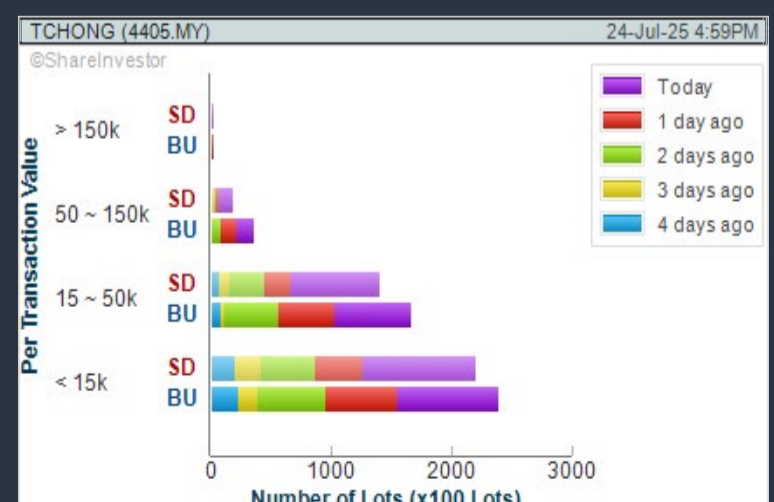

Disclaimer: The information on this page is provided as a service to readers. It does not constitute financial advice and/or any investment recommendations. Past performance is not indicative of future results. We assume no liability for damages resulting from or arising out of the use of such information. It would be best if you did your own research to make your personal investment decisions wisely or consult a licenced investment advisor.

COMPANY BACKGROUND

Tanco Holdings Berhad is an investment holding company with a diversified portfolio that includes property development, real estate sales, property financing, construction, the supply and trading of building materials, port development, industrial park development and pharmaceutical products.



TANCO (2429.MY)		Remarks: s	
Last (MYR): 0.915	Change: -	High: 0.925	Remarks: s
	Change (%): -	Low: 0.910	
Open: 0.915		Yesterday's Close: 0.915	
Buy Price: 0.910		Sell Price: 0.915	
Buy Volume ('00): 4,730		Sell Volume ('00): 30	
Cumulative Volume ('00): 543,952		Cumulative Value: 49,840,216	

Financial Analysis

Revenue Growth Increasing revenue in last 4 consecutive years and min growth is 15% in last 4 years	Profit Growth Profit down sharply in latest year (< 35%) (with last 2 profitable years)
Piotroski F Score The company has weak financial strength (Piotroski F-Score of 0-2)	Debt to Cashflow The company has negative cash flow from operations in most recent year
Free Cash Flow Negative free cash flow for two years or more	Gross Profit Margin Low gross profit margin for 3 years
Gross Profit Margin Gross profit margin is improving by more than 10% a year over the past 80 months.	Net Earnings Margin Net profit margin is improving by more than 10% a year over the past 80 months.

Excellent Good Neutral Be Alert Watch Out

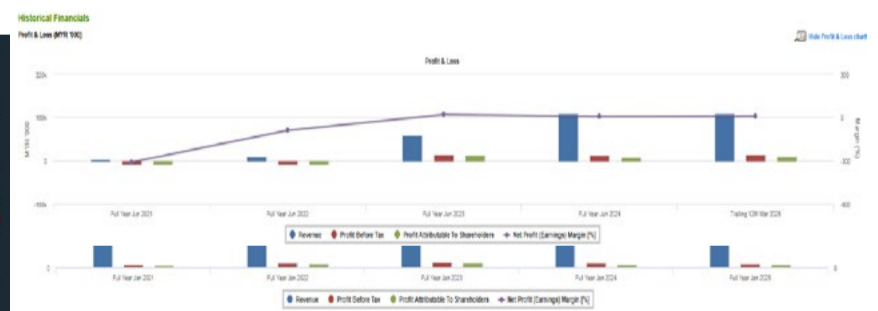
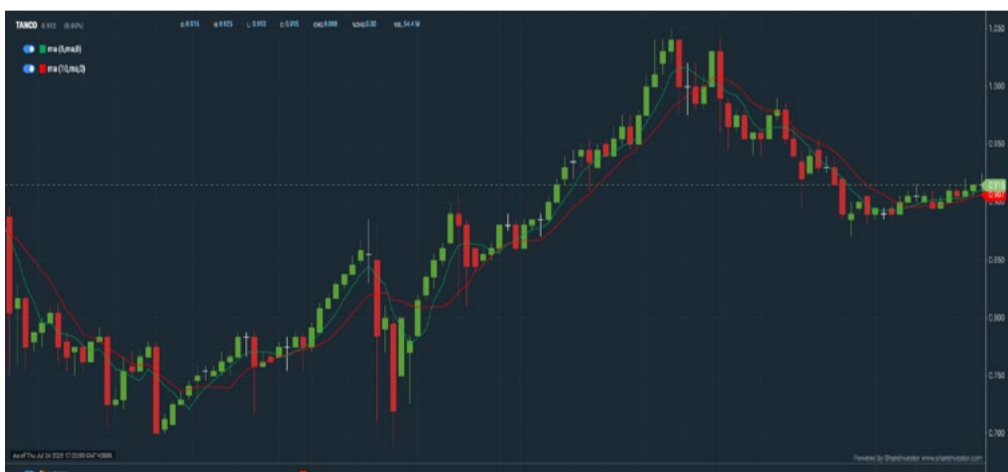

WebPro 9-Days Free Trial Registration (worth RM10) Sign Up Now



Key Statistics with Total Shareholder Returns

Period	Dividend Received	Capital Appreciation	Total Shareholder Return
Short Term Return	5 Days	+0.023	+2.23 %
	10 Days	+0.023	+2.81 %
	20 Days	-0.010	-1.81 %
Medium Term Return	3 Months	+0.070	+8.28 %
	6 Months	+0.057	+6.64 %
	1 Year	+0.452	+111.22 %
Long Term Return	2 Years	+0.850	+99.76 %
	3 Years	+0.811	+179.81 %
	5 Years	+0.896	+475.79 %
Annualised Return	Annualised	-	+157.04 %

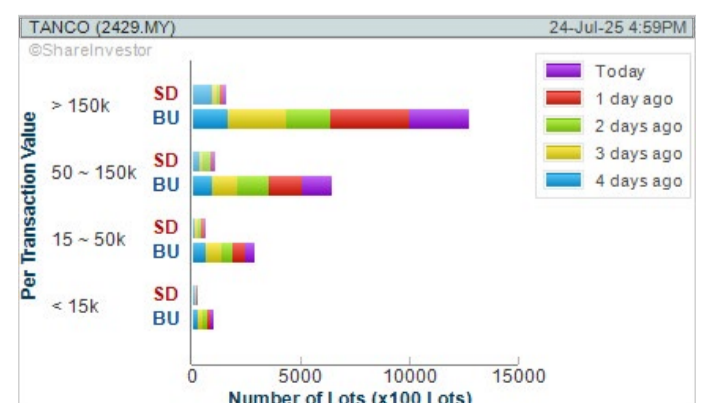

Disclaimer: The information on this page is provided as a service to readers. It does not constitute financial advice and/or any investment recommendations. Past performance is not indicative of future results. We assume no liability for damages resulting from or arising out of the use of such information. It would be best if you did your own research to make your personal investment decisions wisely or consult a licenced investment advisor.



making
places
timeless



usm.com

XTRA

XTRA FURNITURE SDN BHD
The Gardens Mall, Mid Valley City, Lot S-236 & 237
Lingkar Syed Putra, 59200 Kuala Lumpur
T. +603 2282 9088 | living@xtrafurniture.com | xtrafurniture.com
📍 XTRAFurniture | 🌐 xtrafurnituremsia

Price & Volume Distribution Charts (as at Yesterday)

Technical Analysis

DEFINITION: Shariah compliant stocks with Technical Analysis showing Bullish Momentum and Price Uptrend. The share price closed at the highest price yesterday. The typical price was higher than the previous day's typical price.

CHART GUIDE: Volume Distribution Chart is a statistical interpretation of the current sentiment on each stock in graphical format. The highest bar categorized as >150k is likely to be traded by institutions or super dealers, while the lowest bar categorized as <15k usually represents retail investors. "Buy Up" refers to more buyers snatching up the lots queued at selling price. "Sell Down" refers to sellers selling their shares to the buying queue.



ShareInvestor WebPro > Screener > Market Screener (FA & TA)>select BURSA>add criteria

A. Criteria

- > click Add Criteria
- Fundamental Analysis Conditions tab >select (i) Revenue
- Technical Analysis Conditions tab select (ii) Average Volume
- Prices & Other Conditions tab > select (iii) Last Done Price
- Prices & Other Conditions tab > select (iv) Is Shariah Compliant
- Technical Analysis Conditions tab select (v) RSI Overbought
- Technical Analysis Conditions tab select (vi) Moving Average Below Close
- Technical Analysis Conditions tab select (vii) CCI Overbought

B. Conditions (Criteria Filters)

1. Revenue ("000) - select (more than) type (1) for the past select (1) financial year(s)
2. Average Volume - type (1) days average volume greater than type (10000) lots
3. Last Done Price - select (more than) type (0.3)
4. Is Shariah Compliant - select Yes
5. RSI Overbought - select RSI 1 above 99 for 1 days
6. Moving Average Below Close - select (MA) type (10) below close price for type (1) days
7. CCI Overbought - select CCI (2) above (0) for (1) days

- > click Save Template > Create New Template type (Shariah Momentum Up Stocks) > click Create
- > click Save Template as > select Shariah Momentum Up Stocks > click Save
- > click Screen Now (may take a few minutes)
- Sort By: Select (Vol) Select (Desc)
- Mouse over stock name > Charts > click C² Charts tab or Volume Distribution

LOTTE CHEMICAL TITAN HOLDING BERHAD (5284) C² Chart

Analysis

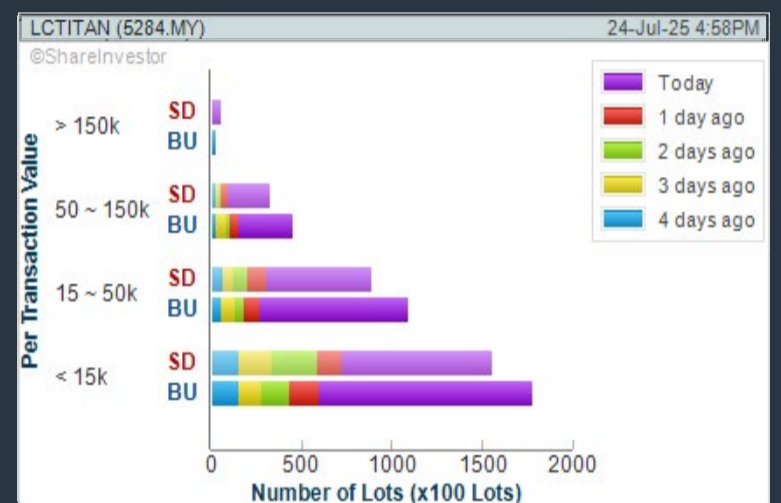

CAHYA MATA SARAWAK BHD (2852) C² Chart

Analysis

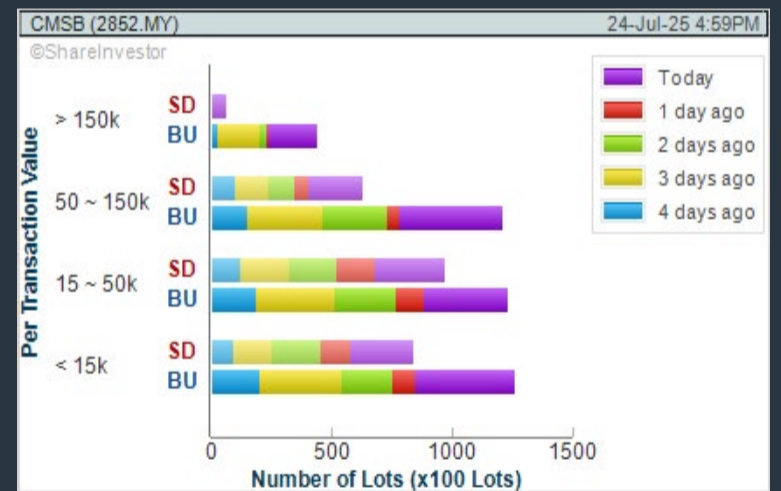
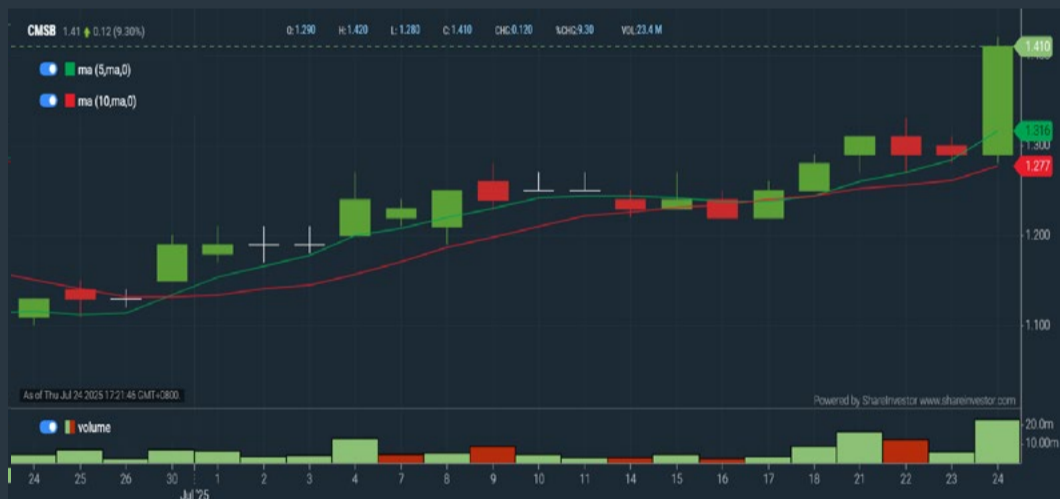

TT VISION HOLDINGS BERHAD (0272) C² Chart

Analysis

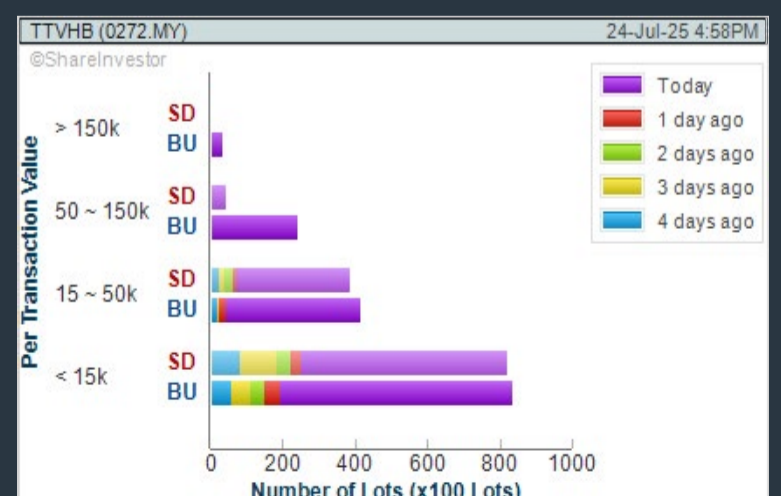

Disclaimer: The information on this page is provided as a service to readers. It does not constitute financial advice and/or any investment recommendations. Past performance is not indicative of future results. We assume no liability for damages resulting from or arising out of the use of such information. It would be best if you did your own research to make your personal investment decisions wisely or consult a licenced investment advisor.

Ultimate Guide to use **ShareInvestor**

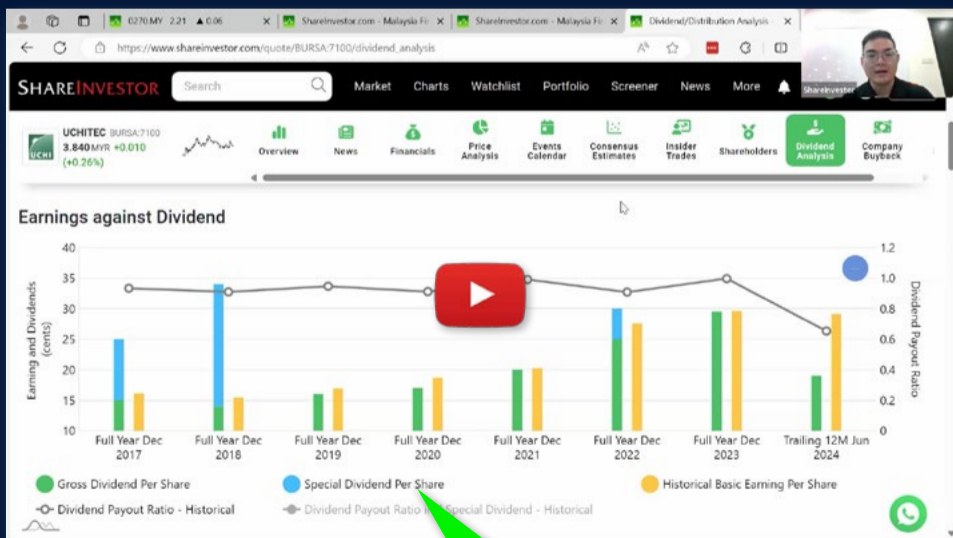
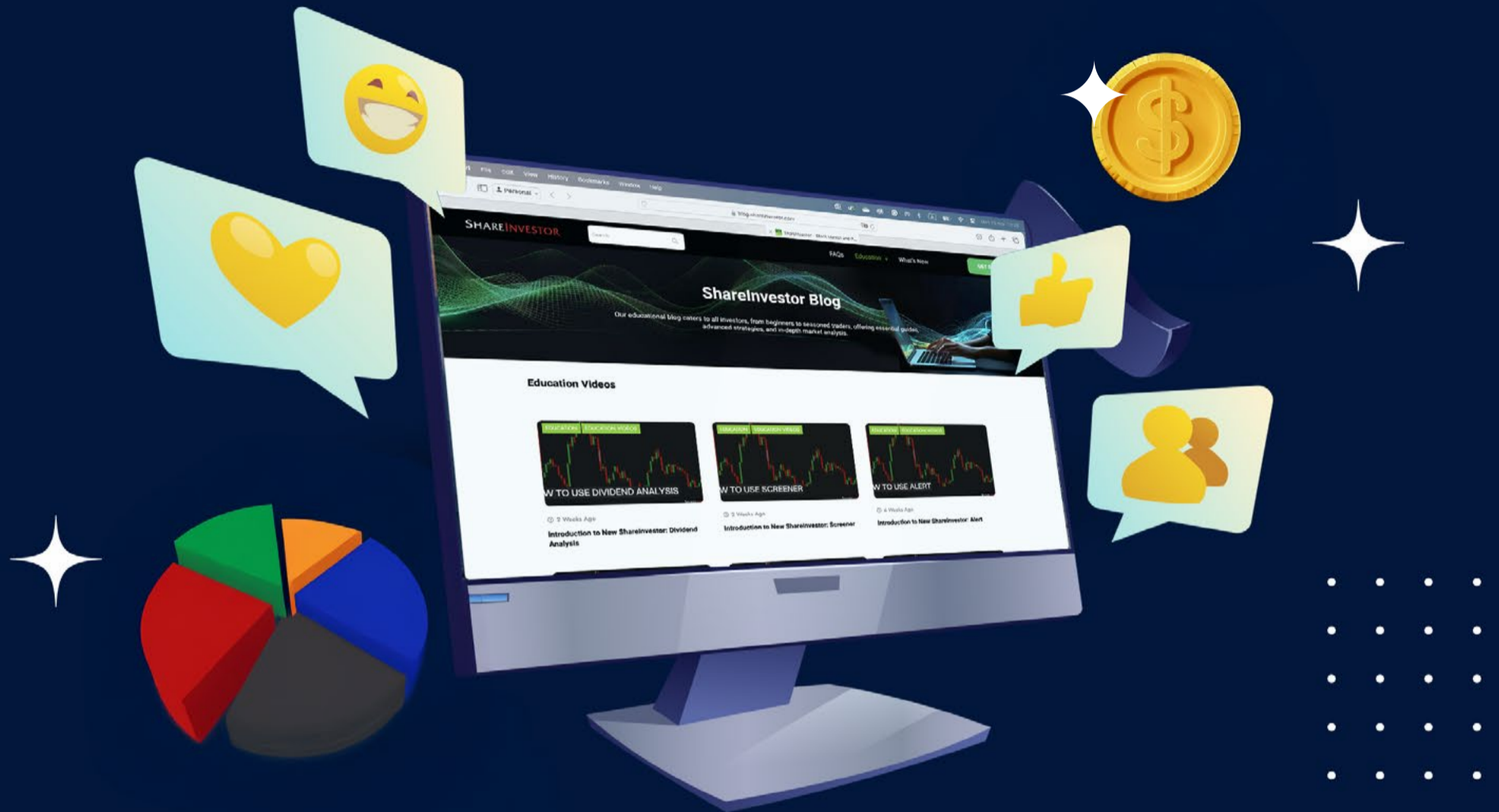

YOU WILL LEARN HOW TO USE:

- Company Financials
- Market Screener
- Company Insider Trades
- Dividend Analysis
- Consensus Estimation
and more...

**Watch
now!**

Price & Volume Distribution Charts (as at Yesterday)

Technical Analysis

DEFINITION: Stocks with Technical Analysis showing 5-days & 10-days Moving Average Price below Close over past 1 days and with Volume Spike

CHART GUIDE: Volume Distribution Chart is a statistical interpretation of the current sentiment on each stock in graphical format. The highest bar categorized as >150k is likely to be traded by institutions or super dealers, while the lowest bar categorized as <15k usually represents retail investors. "Buy Up" refers to more buyers snatching up the lots queued at selling price. "Sell Down" refers to sellers selling their shares to the buying queue.



ShareInvestor WebPro > Screener > Market Screener (FA & TA) > select BURSA > add criteria

A. Criteria

- > click Add Criteria
- Technical Analysis Conditions tab select (i) Moving Average Below Close (ii) Volume Spike
- Fundamental Analysis Conditions tab >select (iii) Revenue
- Prices & Other Conditions tab > select (iv) Is Shariah Compliant
- Technical Analysis Conditions tab select (v) Moving Average Below Close
- Prices & Other Conditions tab > select (vi) Last Done Price
- Technical Analysis Conditions tab select (vii) Moving Average Below Close

B. Conditions (Criteria Filters)

1. Moving Average Below Close - select (MA) type (5) below close price for type (3) days
2. Volume Spike - Volume type (1) greater than type (5) days average
3. Revenue ("000) - select (more than) type (1) for the past select (1) financial year(s)
4. Is Shariah Compliant - select NO
5. Moving Average Below Close - select (MA) type (10) below close price for type (1) days
6. Last Done Price - select (more than) type (0.3)
7. Moving Average Below Close - select (EMA) type (5) below close price for type (1) days

- > click Save Template > Create New Template type (Non-Shariah Hot Stocks) > click Create
- > click Save Template as > select Non-Shariah Hot Stocks > click Save
- > click Screen Now (may take a few minutes)
- Sort By: Select (Vol) Select (Desc)
- Mouse over stock name > Charts > click C² Charts tab or Volume Distribution

MALAYAN BANKING BHD (1155)

C² Chart

Analysis

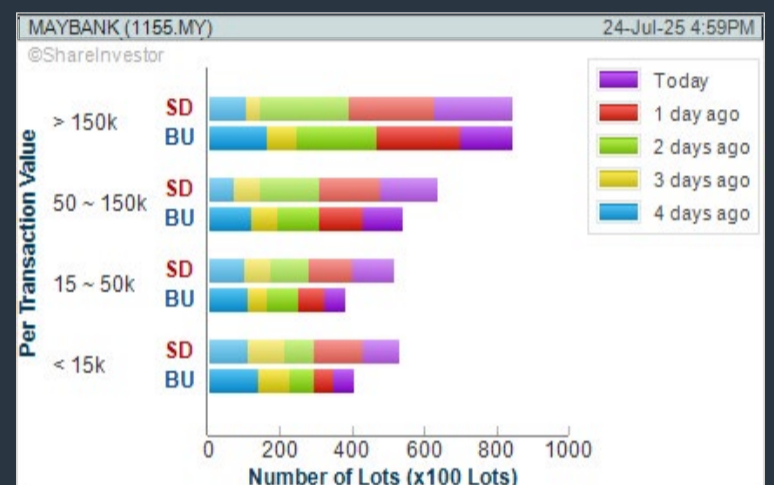
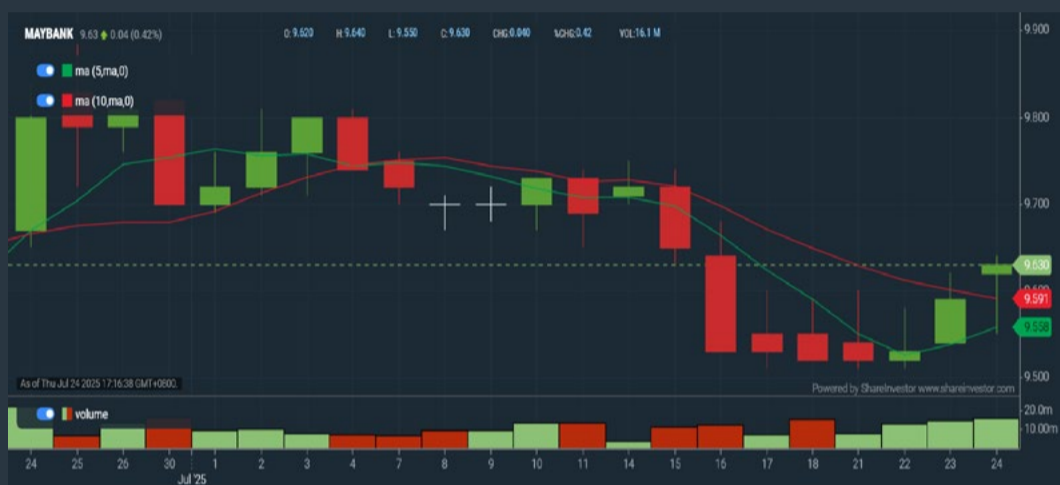

CIMB GROUP HOLDINGS BERHAD (1023)

C² Chart

Analysis

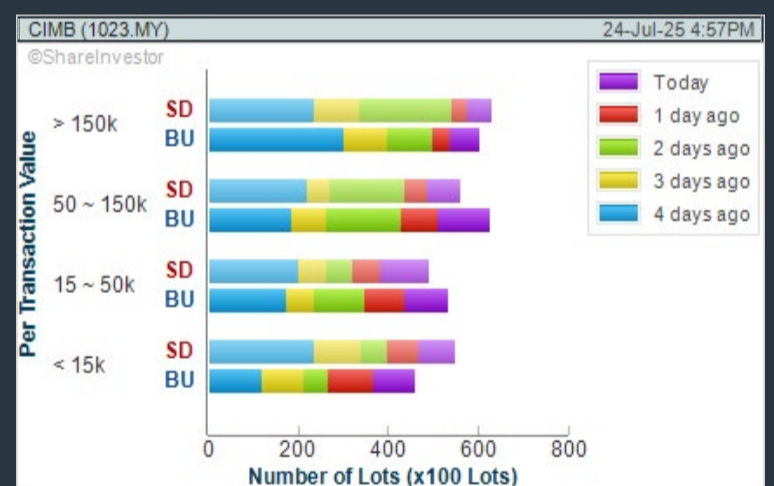

CAPE EMS BERHAD (5311)

C² Chart

Analysis

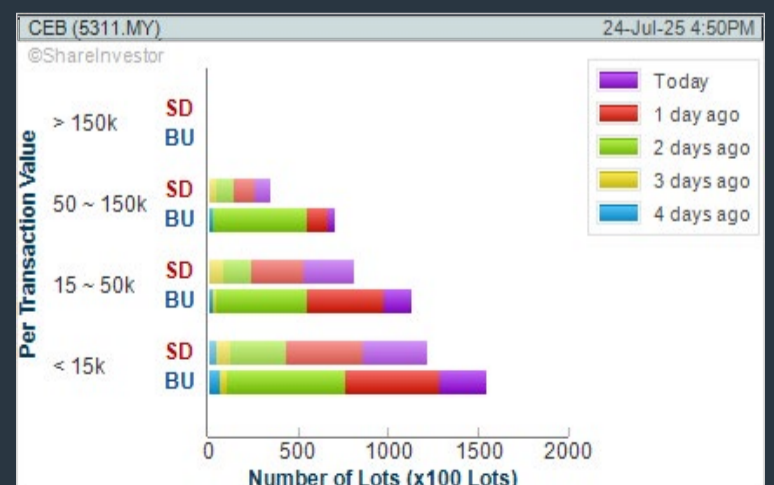

Disclaimer: The information on this page is provided as a service to readers. It does not constitute financial advice and/or any investment recommendations. Past performance is not indicative of future results. We assume no liability for damages resulting from or arising out of the use of such information. It would be best if you did your own research to make your personal investment decisions wisely or consult a licenced investment advisor.

SHAREINVESTOR[®]
An AlphaInvest Company



We're Officially on TikTok & Instagram!



Follow us now for more information!

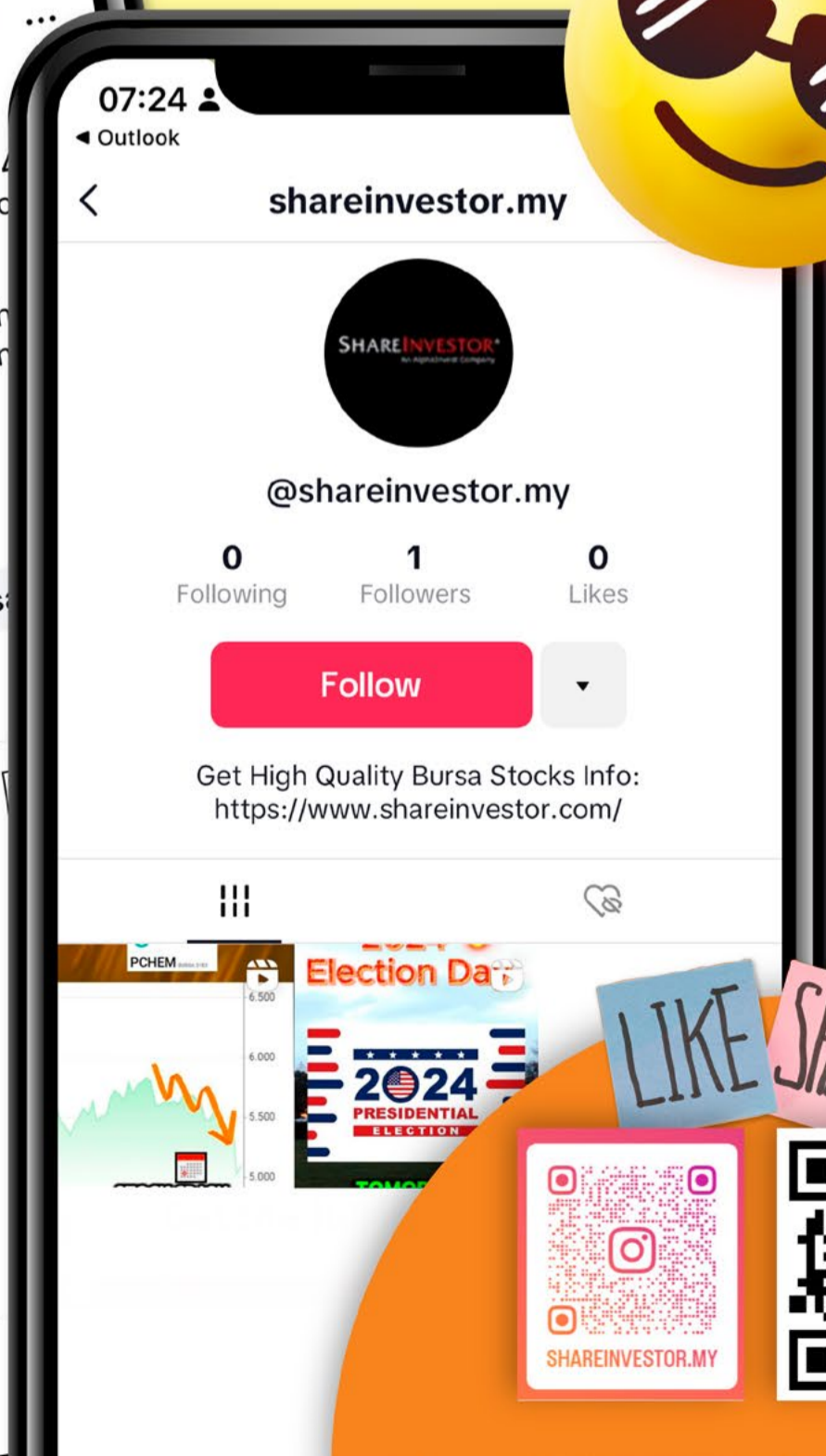
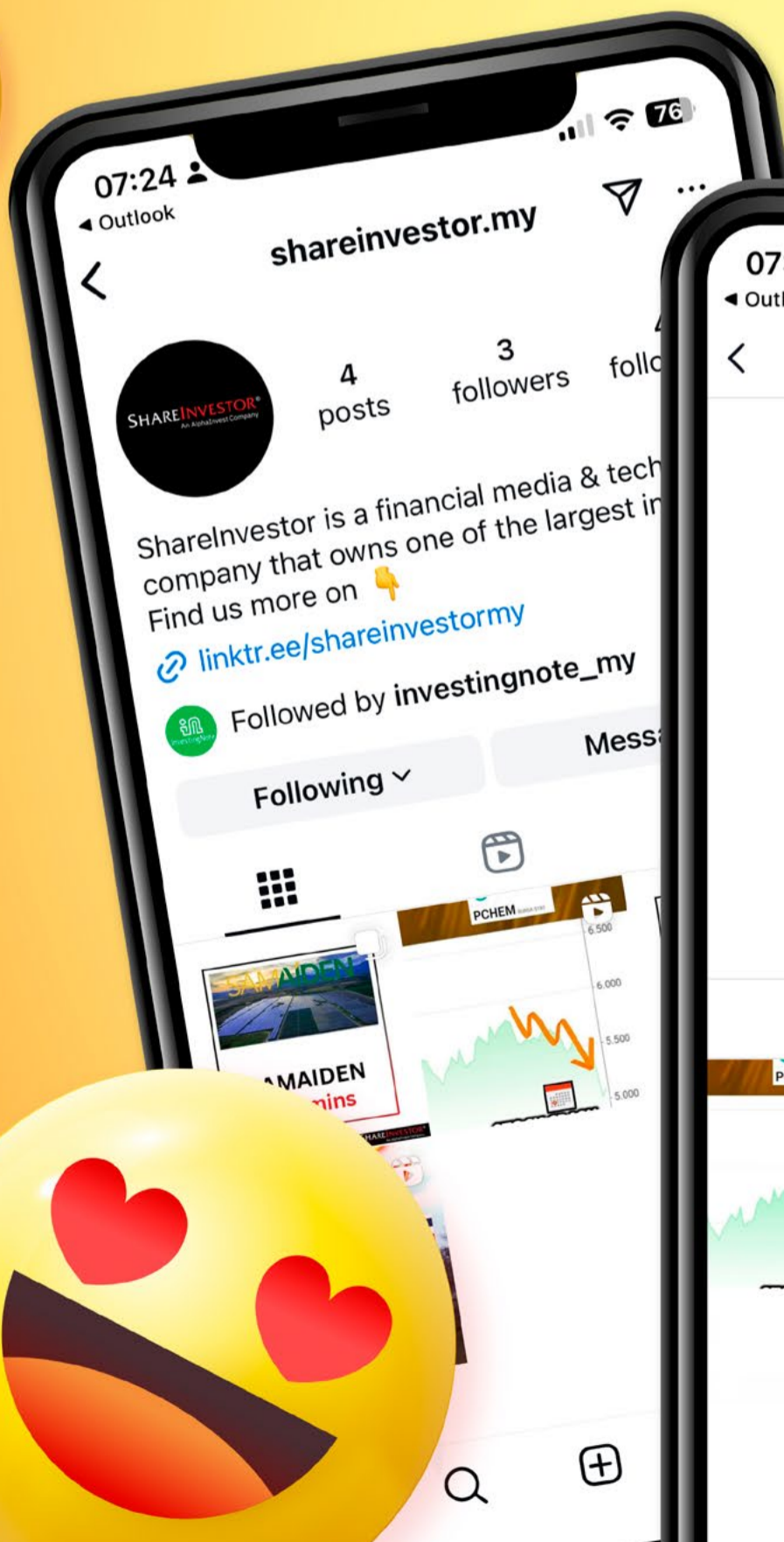

LIKE SHARE



Price & Volume Distribution Charts (Over 3 trading days as at Yesterday)

Technical Analysis

DEFINITION: Stocks with Technical Analysis showing Bullish Momentum and Price Uptrend

CHART GUIDE: Volume Distribution Chart is a statistical interpretation of the current sentiment on each stock in graphical format. The highest bar categorized as >150k is likely to be traded by institutions or super dealers, while the lowest bar categorized as <15k usually represents retail investors. "Buy Up" refers to more buyers snatching up the lots queued at selling price. "Sell Down" refers to sellers selling their shares to the buying queue.



ShareInvestor WebPro > Screener > Market Screener (FA & TA) > select BURSA > add criteria

A. Criteria

- > click Add Criteria
- Fundamental Analysis Conditions tab > select (i) Revenue
- Technical Analysis Conditions tab select (ii) Moving Average Below Close
- Technical Analysis Conditions tab select (iii) Average Volume
- Prices & Other Conditions tab > select (iv) Last Done Price
- Technical Analysis Conditions tab select (v) Moving Average Below Close
- Technical Analysis Conditions tab select (v) Moving Average Bullish Crossover

B. Conditions

1. Revenue - select (more than) type (1) for the past select (1) financial year(s)
2. Moving Average Below Close - select (MA) type (20) below close price for type (1) days
3. Average Volume - type (5) days average volume type (10000) lots
4. Last Done Price - select (more than) type (0.3)
5. Moving Average Below Close - select (MA) type (10) below close price for type (1) days
6. Moving Average Bullish Crossover - select (MA) type (5) crossed above select (MA) type (10)

> click Save Template > Create New Template type (Non-Shariah Up-Trending Stocks) > click Create Click Save Template As > select Non-Shariah Up Trending Stocks > click Save > click Screen Now (may take a few minutes) Sort By: Select (Vol) Select (Desc) Mouse over stock name > Charts > click C² Charts tab or Volume Distribution

YTL CORPORATION BHD (4677)

C² Chart

Analysis

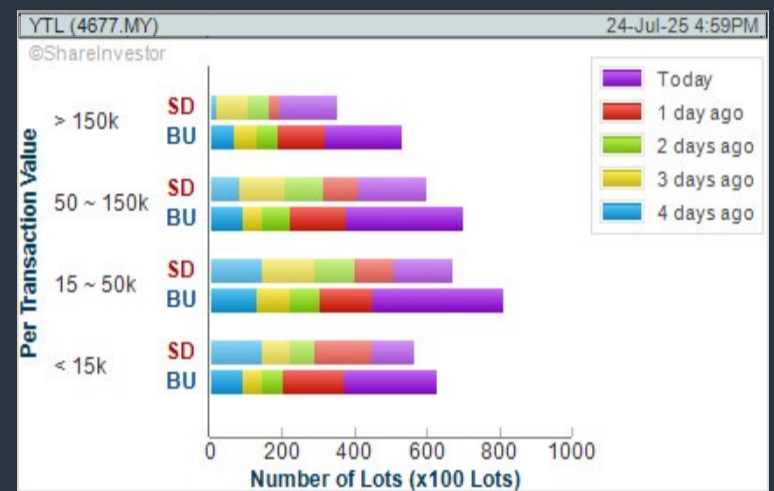

YTL POWER INTERNATIONAL BHD (6742)

C² Chart

Analysis

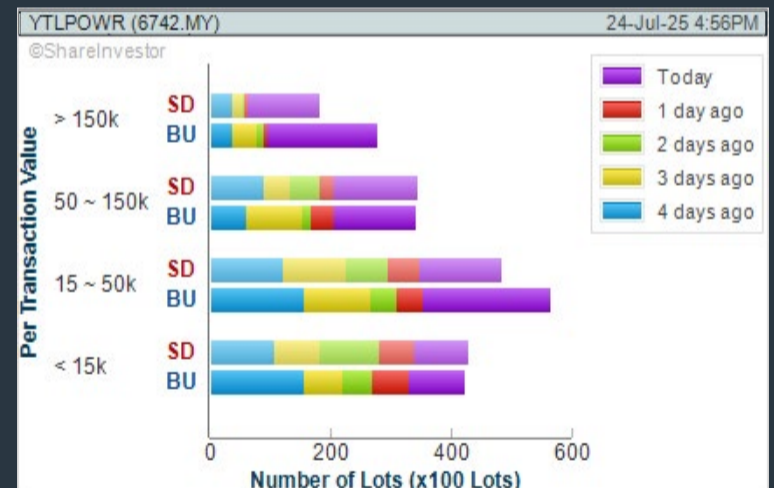
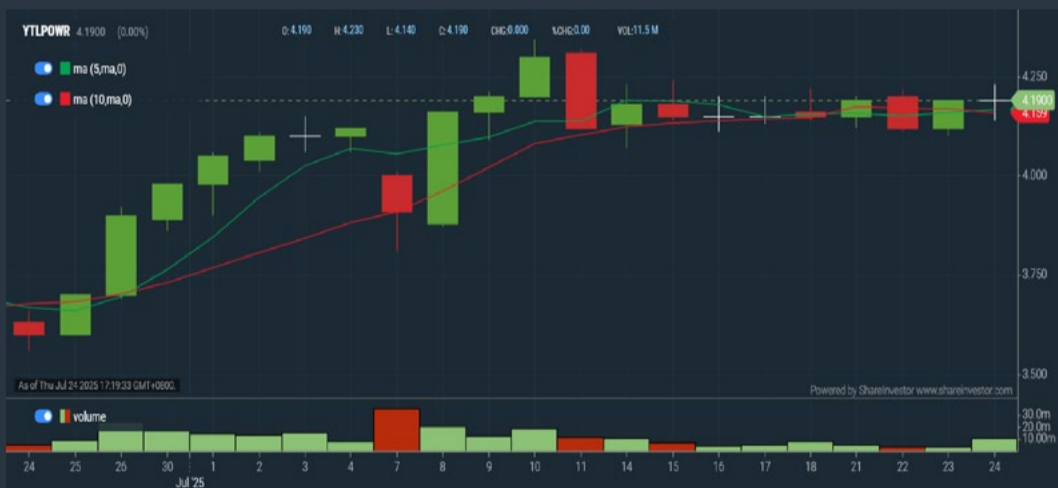

HSS ENGINEERS BERHAD (0185)

C² Chart

Analysis

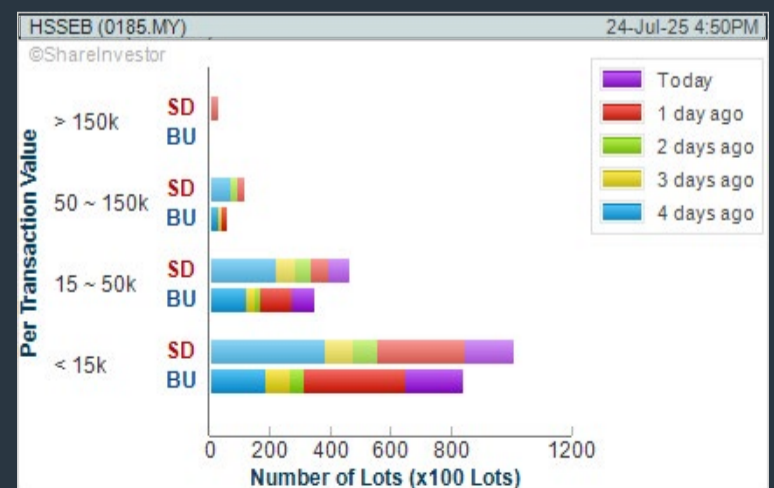

Disclaimer: The information on this page is provided as a service to readers. It does not constitute financial advice and/or any investment recommendations. Past performance is not indicative of future results. We assume no liability for damages resulting from or arising out of the use of such information. It would be best if you did your own research to make your personal investment decisions wisely or consult a licenced investment advisor.

Price & Total Shareholder Return (as at Yesterday)

Fundamental Analysis

DEFINITION: Share price of a company trading at a lower price as compared to its fundamentals (FA) such as financial performance and dividend, allowing it to be attractive to value investors.

CHART GUIDE: Total Shareholder Return (TSR) combines share price appreciation and dividend distributions paid to show the total return to the shareholder expressed as a percentage.



ShareInvestor WebPro > Screener > Market Screener (FA & TA) > select BURSA > add criteria

A. Criteria

- > click Add Criteria
- Fundamental Analysis Conditions tab (i) Price Earnings Ratio
- Fundamental Analysis Conditions tab >select (ii) CAGR of Net Earnings
- Fundamental Analysis Conditions tab >select (iii) Net Debt To Equity
- Fundamental Analysis Conditions tab >select (iv) Return On Equity (ROE)

B. Conditions

1. Price Earnings Ratio - select (less than) type (15) times now
2. CAGR of Net Earnings - select (more than) type (10) % for the past type (3) financial year(s)
3. Net Debt To Equity – select (less than) type (1) for the past select (1) financial year(s)
4. Return On Equity (ROE) – select (more than) type (10) % for the past select (1) financial year(s)

- > click Save Template > Create New Template type (Value Stock) > click Create
- > click Save Template as > select Value Companies > click Save
- > click Screen Now (may take a few minutes)
- Sort by: Select (PE Ratio) Select (Ascending)
- > Mouse over stock name > Factsheet > looking for Total Shareholder Return
- > Mouse over stock name > Charts > click C2 Charts tab

INGENIEUR GUDANG BERHAD (5178)

C² Chart



Analysis

Period	Dividend Received	Capital Appreciation	Total Shareholder Return
Short Term Return	5 Days	-	-
	10 Days	-	-
	20 Days	-	+20.00%
Medium Term Return	3 Months	-0.005	-14.29%
	6 Months	-0.020	-40.00%
	1 Year	-0.030	-60.00%
Long Term Return	2 Years	-0.050	-75.00%
	3 Years	-0.060	-72.73%
	5 Years	-0.055	-64.71%
Annualised Return	Annualised	-	-18.00%

MUAR BAN LEE GROUP BERHAD (5152)

C² Chart



Analysis

Period	Dividend Received	Capital Appreciation	Total Shareholder Return
Short Term Return	5 Days	-	-
	10 Days	-	-
	20 Days	+0.005	+1.37%
Medium Term Return	3 Months	-0.025	-6.33%
	6 Months	-0.050	-11.90%
	1 Year	-0.060	-17.78%
Long Term Return	2 Years	-0.100	-21.28%
	3 Years	-0.020	-5.71%
	5 Years	-0.375	-68.34%
Annualised Return	Annualised	-	-13.06%

MUDAJAYA GROUP BHD (5085)

C² Chart



Analysis

Period	Dividend Received	Capital Appreciation	Total Shareholder Return
Short Term Return	5 Days	-	-
	10 Days	-	-
	20 Days	-0.005	-6.66%
Medium Term Return	3 Months	-0.005	-6.66%
	6 Months	-0.020	-19.05%
	1 Year	-0.055	-39.29%
Long Term Return	2 Years	0.105	56.28%
	3 Years	0.040	-30.56%
	5 Years	0.040	-65.36%
Annualised Return	Annualised	-	-14.90%

Disclaimer: The information on this page is provided as a service to readers. It does not constitute financial advice and/or any investment recommendations. Past performance is not indicative of future results. We assume no liability for damages resulting from or arising out of the use of such information. It would be best if you did your own research to make your personal investment decisions wisely or consult a licenced investment advisor.

Price & Total Shareholder Return (as at Yesterday)

Fundamental Analysis

DEFINITION: Company revenue is growing and making good quality of earnings with positive Free Cash Flow.

CHART GUIDE: Total Shareholder Return (TSR) combines share price appreciation and distributions paid to show the total return to the shareholder expressed as a percentage.



ShareInvestor WebPro > Screener > Market Screener (FA & TA) > select BURSA > add criteria

A. Criteria

1. Fundamental Analysis Conditions tab >select (i) Free Cash Flow, (ii) Revenue Growth, (iii) Gross Profit (Earnings) Margin, (iv) Quality of Earnings, (v) Total Shareholder Returns, > click Add Criteria
2. Fundamental Analysis Conditions tab >select (vi) Total Shareholder Returns > click Add Criteria

B. Conditions (Criteria Filters)

1. Free Cash Flow - select (more than) type (1) for the past select (1) financial year(s)
2. Revenue Growth - select (more than) type (1) for the past select (1) financial year(s)
3. Gross Profit (Earnings) Margin - select (more than) type (30) % for the past select (1) financial year(s)
4. Quality of Earnings - select (more than) type (1) for the past select (1) financial year(s)
5. Total Shareholder Return - select (more than) type (5) % for the past select (3) financial year(s)
6. Total Shareholder Return - select (more than) type (5) % for the past select (5) financial year(s)

- > click Save Template > Create New Template type (Growth Companies) > click Create
- > click Save Template as > select Growth Companies > click Save
- > click Screen Now (may take a few minutes)
- > Sort By: Select (Revenue Growth) Select (Desc)
- > Mouse over stock name > Factsheet > looking for Total Shareholder Return

COUNTRY VIEW BHD (5049)

C² Chart

Analysis

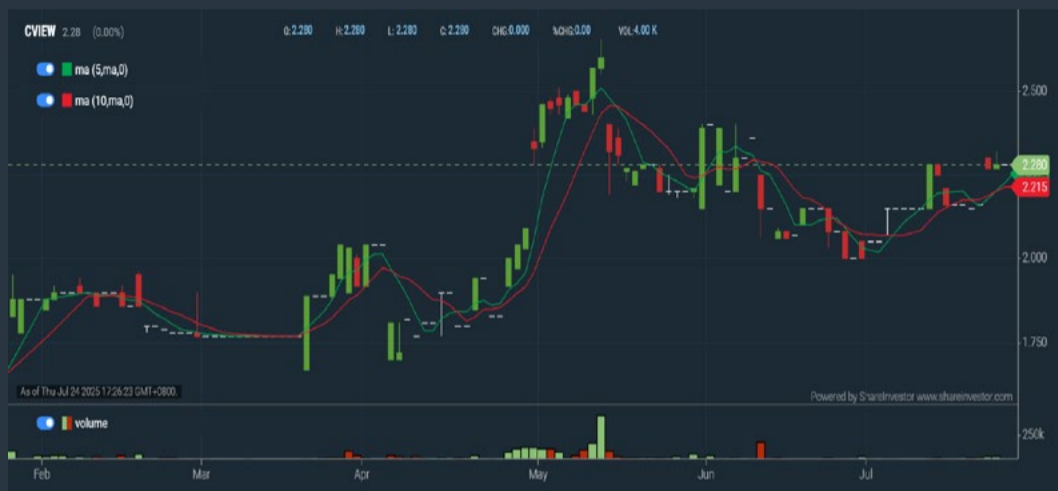

Period	Dividend Received	Capital Appreciation	Total Shareholder Return
Short Term Return	5 Days	-	+5.56%
	10 Days	-	+6.05%
	20 Days	-	+14.00%
Medium Term Return	3 Months	0.200	+35.52%
	6 Months	0.200	+53.94%
	1 Year	0.335	+70.26%
Long Term Return	2 Years	0.420	+128.81%
	3 Years	0.490	+188.54%
	5 Years	0.640	+170.37%
Annualised Return	Annualised	-	+22.01%

CHIN TECK PLANTATIONS BHD (1929)

C² Chart

Analysis



Period	Dividend Received	Capital Appreciation	Total Shareholder Return
Short Term Return	5 Days	-	-
	10 Days	-	-0.42%
	20 Days	-	+3.62%
Medium Term Return	3 Months	-	+16.52%
	6 Months	-	+15.24%
	1 Year	0.430	+34.97%
Long Term Return	2 Years	0.650	+33.26%
	3 Years	1.040	+26.31%
	5 Years	1.550	+104.12%
Annualised Return	Annualised	-	+15.34%

INNORISE PLANTATIONS BERHAD (6262)

C² Chart

Analysis

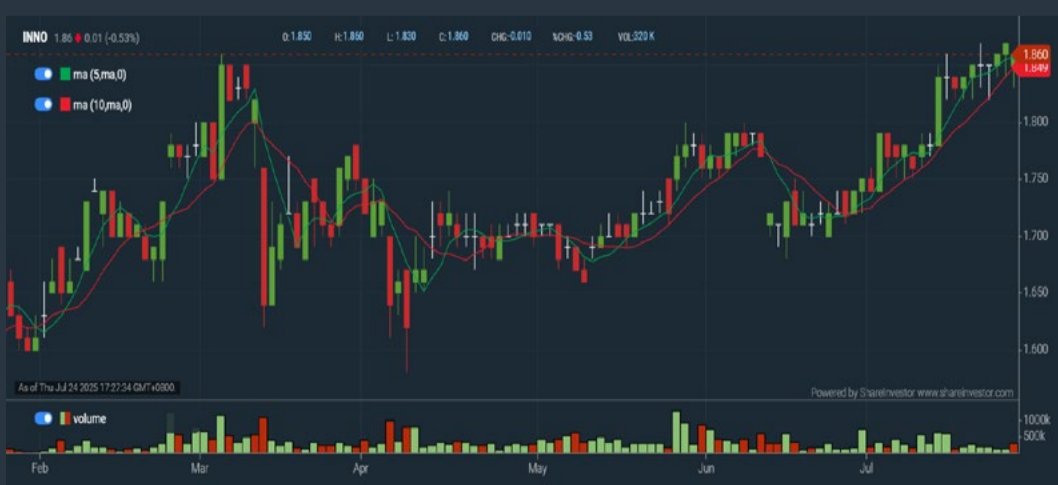

Period	Dividend Received	Capital Appreciation	Total Shareholder Return
Short Term Return	5 Days	-	+1.09%
	10 Days	-	+6.49%
	20 Days	-	+5.14%
Medium Term Return	3 Months	0.005	+13.91%
	6 Months	0.130	+19.00%
	1 Year	0.100	+44.93%
Long Term Return	2 Years	0.301	+58.90%
	3 Years	0.410	+69.66%
	5 Years	0.811	+199.44%
Annualised Return	Annualised	-	+24.53%

Disclaimer: The information on this page is provided as a service to readers. It does not constitute financial advice and/or any investment recommendations. Past performance is not indicative of future results. We assume no liability for damages resulting from or arising out of the use of such information. It would be best if you did your own research to make your personal investment decisions wisely or consult a licenced investment advisor.

Tired of low returns?

Let's talk high-paying Dividends!

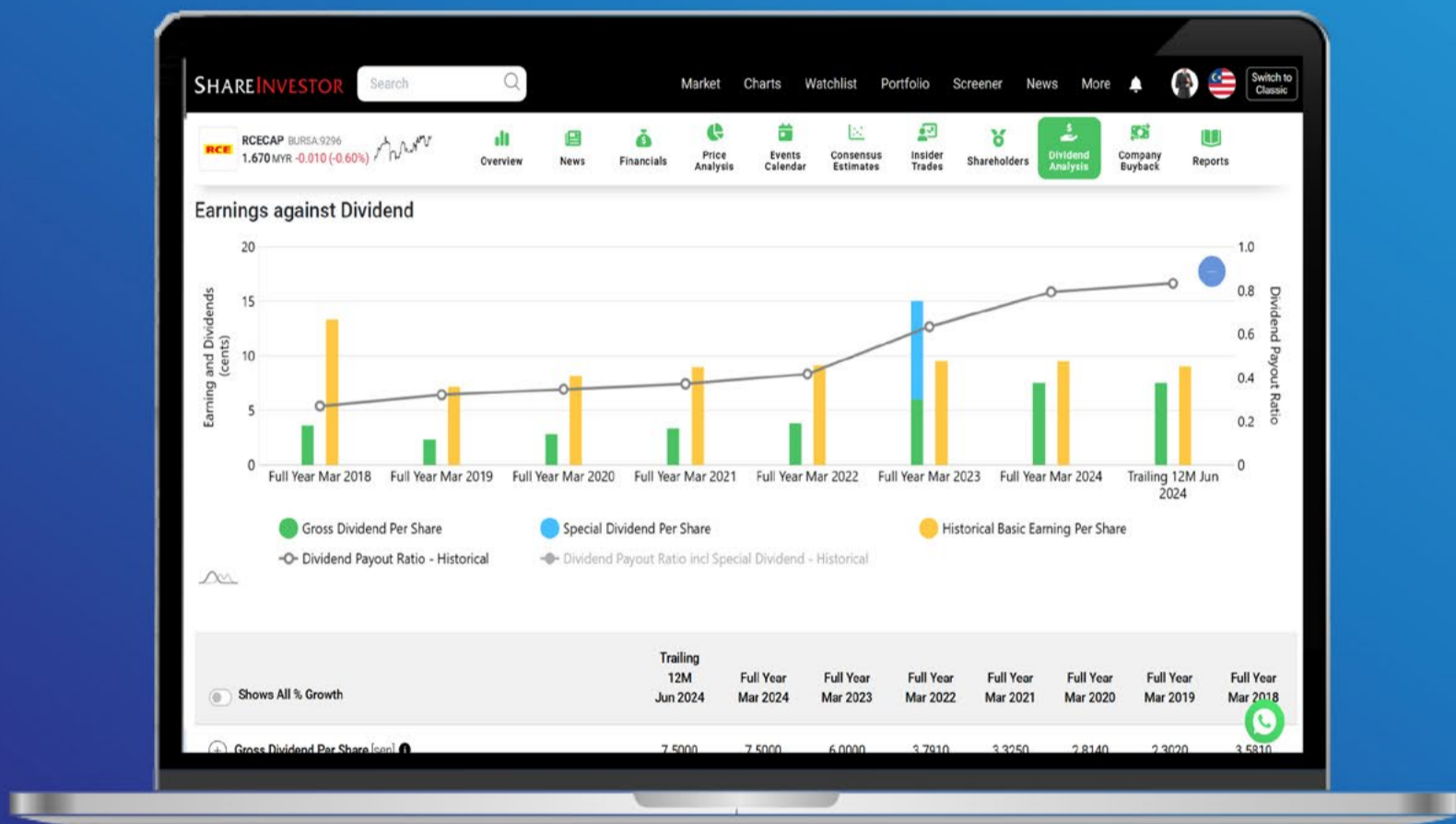

✓ **Top Dividend Picks Right Now**

✓ **Insider Tips** – Advanced strategies for experienced investors

✓ **Easy-to-Follow Tutorial**

Get the most out of dividends, use our Dividend Analysis function –
Click to Watch Our Tutorial Below!

Upgrade Your Dividend Strategy Here



Price & Total Shareholder Return (as at Yesterday)

Fundamental Analysis

DEFINITION: Company is paying out dividend with low or moderate leverage.

CHART GUIDE: Total Shareholder Return (TSR) combines share price appreciation and distributions paid to show the total return to the shareholder expressed as a percentage.



ShareInvestor WebPro > Screener > Market Screener (FA & TA) > select BURSA > add criteria

A. Criteria

- > click Add Criteria
- Fundamental Analysis Conditions tab >select (i) Dividend Yield (Historical)
- Fundamental Analysis Conditions tab >select (ii) Dividend Payout (Historical)
- Fundamental Analysis Conditions tab >select (iii) Total Debt To Equity
- Fundamental Analysis Conditions tab >select (iv) Total Shareholder Returns
- Fundamental Analysis Conditions tab >select (v) Total Shareholder Returns
- Fundamental Analysis Conditions tab / >select (vi) CAGR of Dividend Per Share

• Fundamental Analysis Conditions tab >select (vii) CAGR of Dividend Per Share

B. Conditions (Criteria Filters)

1. Dividend Yield - select (more than) type (1) % for the past select (1) financial year(s)
2. Dividend Payout (Historical) - select (between) type (0.5) to type (1) times for the past select (1) financial year(s)
3. Total Debt to Equity - select (less than) type (1) for the past select (1) financial year(s)
4. Total Shareholder Return - - select (more than) type (5) % for the past select (3) financial year(s)
5. Total Shareholder Return - - select (more than) type (5) % for the past select (5) financial year(s)

6. CAGR of Dividend Per Share - - select (less than) type (30) % for the past select (5) financial year(s)
7. CAGR of Dividend Per Share - - select (more than) type (1) % for the past select (5) financial year(s)

- > click Save Template > Create New Template type (Dividend Companies) > click Create
- > click Save Template as > select Dividend Companies > click Save
- > click Screen Now (may take a few minutes)
- > Sort By: Select (Dividend Yield) Select (Desc)
- > Mouse over stock name > Factsheet > looking for Total Shareholder Return

PETRA ENERGY BERHAD (5133)

C² Chart



Analysis



Period	Dividend Received	Capital Appreciation	Total Shareholder Return
5 Days	-	+0.010	+0.89 %
10 Days	-	+0.020	+2.73 %
20 Days	-	+0.020	+1.88 %
3 Months	-	+0.020	+2.73 %
6 Months	0.040	-0.240	-16.80 %
1 Year	0.110	-0.390	-18.42 %
2 Years	0.220	-0.360	+76.32 %
3 Years	0.270	-0.505	+124.09 %
5 Years	0.350	-0.481	+121.25 %
Annualised Return	Annualised	-	+17.21 %

KENANGA INVESTMENT BANK BERHAD (6483)

C² Chart



Analysis



Period	Dividend Received	Capital Appreciation	Total Shareholder Return
5 Days	-	-	-
10 Days	-	-	-
20 Days	-	+0.020	+2.27 %
3 Months	-	-0.005	-0.56 %
6 Months	0.000	-0.035	-4.81 %
1 Year	0.000	-0.310	-19.01 %
2 Years	0.150	-0.005	+16.02 %
3 Years	0.210	+0.010	+24.72 %
5 Years	0.403	+0.175	+79.72 %
Annualised Return	Annualised	-	+12.44 %

APM AUTOMOTIVE HOLDINGS BHD (5015)

C² Chart

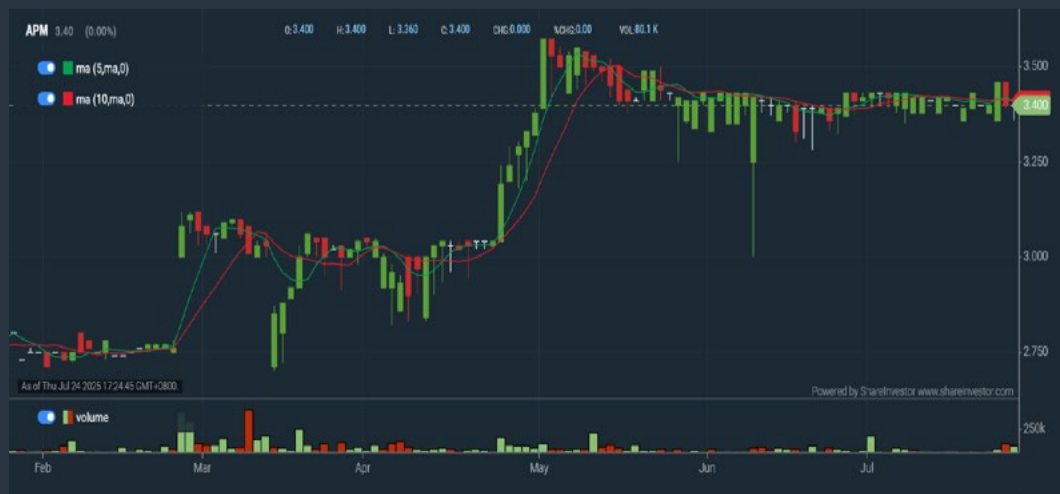

Analysis



Period	Dividend Received	Capital Appreciation	Total Shareholder Return
5 Days	-	+0.010	+0.29 %
10 Days	-	-0.020	-0.88 %
20 Days	-	-0.030	-0.87 %
3 Months	-	-0.360	-11.84 %
6 Months	0.100	-0.600	-27.86 %
1 Year	0.250	-0.350	-20.66 %
2 Years	0.480	+1.190	+74.06 %
3 Years	0.600	+1.490	+109.42 %
5 Years	0.750	+1.700	+146.47 %
Annualised Return	Annualised	-	+18.77 %

Disclaimer: The information on this page is provided as a service to readers. It does not constitute financial advice and/or any investment recommendations. Past performance is not indicative of future results. We assume no liability for damages resulting from or arising out of the use of such information. It would be best if you did your own research to make your personal investment decisions wisely or consult a licenced investment advisor.

Week: 18 Jul 2025 - 24 Jul 2025

More Brokers' Call 

AMINVESTMENT BANK <small>... See More</small>	Call	Target Price	Release Date
Mega First Corporation Berhad (3069)	BUY	RM5.18	18 Jul 25
Spritzer Berhad (7103)	BUY	RM1.90	21 Jul 25

APEX SECURITIES <small>... See More</small>	Call	Target Price	Release Date
Southern Cable Group Berhad (0225)	BUY	RM2.14	21 Jul 25
United Plantations Berhad (2089)	HOLD	RM21.60	22 Jul 25

Hong Leong Investment Bank <small>... See More</small>	Call	Target Price	Release Date
Affin Bank Berhad (5185)	BUY	RM3.00	22 Jul 25
Pavilion Real Estate Investment Trust (5212)	BUY	RM1.77	23 Jul 25
CIMB Group Holdings Berhad (1023)	BUY	RM8.80	24 Jul 25

KENANGA <small>... See More</small>	Call	Target Price	Release Date
Alliance Bank Malaysia Berhad (2488)	OUTPERFORM	RM4.85	23 Jul 25
Oppstar Berhad (0275)	MARKET PERFORM	RM0.50	24 Jul 25
CIMB Group Holdings Berhad (1023)	OUTPERFORM	RM7.90	24 Jul 25

MIDF <small>... See More</small>	Call	Target Price	Release Date
Pavilion Real Estate Investment Trust (5212)	BUY	RM1.88	23 Jul 25
IHH Healthcare Berhad (5225)	BUY	RM8.18	24 Jul 25
CIMB Group Holdings Berhad (1023)	BUY	RM8.22	24 Jul 25

PUBLIC INVESTMENT BANK <small>... See More</small>	Call	Target Price	Release Date
SDS Group Berhad (0212)	OUTPERFORM	RM0.88	23 Jul 25
CIMB Group Holdings Berhad (1023)	OUTPERFORM	RM8.20	24 Jul 25

UOB KAY HIAN <small>... See More</small>	Call	Target Price	Release Date
CapitaLand Malaysia Trust (5180)	BUY	RM0.78	22 Jul 25
Pavilion Real Estate Investment Trust (5212)	BUY	RM1.88	23 Jul 25
Globaltec Formation Berhad (5220)	BUY	RM0.63	23 Jul 25

Disclaimer: InveSt does not accept any liability whatsoever for any direct, indirect or consequential losses (including loss of profit) or damages that may arise from the use of information or opinions in this publication. The information and opinions in InveSt are not to be considered as an offer to sell or buy any of the securities discussed. Opinions expressed are subject to change without notice. The Brokers may, from time to time, have interests or positions in the securities mentioned. For the full report on each item listed on this page, please visit https://www.shareinvestor.com/my/brokers_call.

DEFINITION: Top 10 stocks with Technical Analysis plus Pattern Matching by 60 pre-defined indicators by the system showing a higher probability of bullish sentiment on the share price.



ShareInvestor WebPro > Screener > Predefined TA Screens > select market BURSA > Most Long Signals > click Scan Results or mouse over each company

HSS ENGINEERS BERHAD (0185.MY)

HSSEB

Price updated at 24 Jul 2025 16:57

Last: 0.625	Change: +0.020	Volume: 49,905
	Change (%): +3.31	Range: 0.585 - 0.655

TA Scanner Results based on historical data up to 24 Jul 2025

Condition	Signal	Explanation
Bollinger Band: Bullish Long Term Volatility Breakout and Trending	Long	"1. Close price above upper bollinger band(33,1). 2. Volume above average volume(50). 3. Average volume(50) is above 300,000."
Bollinger Band: Bullish Lower Bollinger Band Support	Long	"1. Low 1 day ago below lower bollinger band(20,2). 2. Close above close 1 day ago. 3. Average volume(5) is above 100,000."
Bollinger Band: Bullish Short Term Volatility Breakout and Trending	Long	"1. Close price above upper bollinger band(33,1). 2. Volume above average volume(10). 3. Average volume(10) is above 300,000."
Bollinger Band: High Above Upper Bollinger Band	Neutral	"1. High above upper bollinger band(14,2). 2. Average volume(5) is above 100,000."
Candlestick: Bullish Engulfing	Long	Bullish: Engulfing
DM: Bullish Directional Movement	Long	-DI(14) crossed below +DI(14)
Donchian Channels: High Above Upper Donchian Channels	Long	High crossed above the upper Donchian Channel(14,4)
MA: Bullish Price Crossover	Long	"1. Close price crossed above MA(40) within the last 1 day. 2. Previous day close price is below the MA(10) for the last 5 days"
Parabolic SAR: Bearish Parabolic SAR Reversal	Neutral	"1. Parabolic SAR 1 day ago above close price 1 day ago for the last 5 days. 2. Parabolic SAR below close price"
RSI: Short Term RSI 50 Bullish Crossover	Long	"1. RSI(20) crossed above 50 within the last 1 day and RSI(20) 1 day ago below 50 for the last 5 days. 2. Volume above average volume(125). 3. Average volume(5) is above 100,000."
Volume: 10 Days large value Sell Down trade	Short	"1. 150K value Sell Down greater than Buy Up by 20% for 10 days. 2. 50K-100K value Sell Down greater than Buy Up by 20% for 10 days. 3. Average volume(10) is above 1000000"
Volume: 5 Days large value Sell Down trade	Short	"1. 150K value Sell Down greater than Buy Up by 20% for 5 days. 2. 50K-100K value Sell Down greater than Buy Up by 20% for 5 days. 3. Average volume(10) is above 1000000"
Williams %R: Bearish Williams %R	Short	"1. Williams %R(26) between 0 and -20. 2. Average volume(5) is above 100,000."

Disclaimer: The information on this page is provided as a service to readers. It does not constitute financial advice and/or any investment recommendations. Past performance is not indicative of future results. We assume no liability for damages resulting from or arising out of the use of such information. It would be best if you did your own research to make your personal investment decisions wisely or consult a licenced investment advisor.

MELEWAR INDUSTRIAL GROUP BERHAD (3778.MY)

MELEWAR

Price updated at 24 Jul 2025 16:59

Last: 0.190	Change: -0.005	Volume: 7,620
	Change (%): -2.56	Range: 0.190 - 0.200

TA Scanner Results based on historical data up to 24 Jul 2025

Condition	Signal	Explanation
Bollinger Band: Bullish Long Term Volatility Breakout and Trending	Long	"1. Close price above upper bollinger band(33,1). 2. Volume above average volume(50). 3. Average volume(50) is above 300,000."
Bollinger Band: Bullish Short Term Volatility Breakout and Trending	Long	"1. Close price above upper bollinger band(33,1). 2. Volume above average volume(10). 3. Average volume(10) is above 300,000."
Bollinger Band: High Above Upper Bollinger Band	Neutral	"1. High above upper bollinger band(14,2). 2. Average volume(5) is above 100,000."
DM: Bullish Directional Movement	Long	-DI(14) crossed below +DI(14)
Donchian Channels: High Above Upper Donchian Channels	Long	High crossed above the upper Donchian Channel(14,4)
MA: Bullish Price Crossover	Long	"1. Close price crossed above MA(40) within the last 1 day. 2. Previous day close price is below the MA(10) for the last 5 days"
RSI: Short Term RSI 50 Bullish Crossover	Long	"1. RSI(20) crossed above 50 within the last 1 day and RSI(20) 1 day ago below 50 for the last 5 days. 2. Volume above average volume(125). 3. Average volume(5) is above 100,000."
Volume: Volume Spike	Long	"1. Volume is more than 500% above average volume(10). 2. Volume above 200000. 3. Close price above 0.10"

AEON CREDIT SERVICE (M) BHD (5139.MY)

AEONCR

Price updated at 24 Jul 2025 16:57

Last: 5.160	Change: -0.040	Volume: 4,122
	Change (%): -0.77	Range: 5.130 - 5.270

TA Scanner Results based on historical data up to 24 Jul 2025

Condition	Signal	Explanation
RSI: Short Term RSI 30 Bullish Crossover	Long	"1. RSI(20) crossed above 30 within the last 1 day and RSI(20) 1 day ago below 30 for the last 5 days. 2. Volume above average volume(125). 3. Average volume(5) is above 100,000."
Stochastic: Fast Stochastic Buy Signal	Long	"1. Fast Stochastic(15,5) %K crossed above 20. 2. Fast Stochastic(15,5) %K 1 day ago was below 20 for the last 5 days. 3. Average volume(30) is above 50000"
Volume: 5 Days large value Buy Up trade	Long	"1. 150K value Buy Up greater than Sell Down by 20% for 5 days. 2. 50K-100K value Buy Up greater than Sell Down by 20% for 5 days. 3. Average volume(10) is above 1000000"
Volume: Consecutive Days Of Increasing Average Volume	Long	"1. Average Volume(20) has been increasing over the last 2 weeks. 2. Average volume(20) is above 100000"
Williams %R: Bullish Williams %R	Long	"1. Williams %R(26) between -80 and -100. 2. Average volume(5) is above 100,000."



WELL CHIP GROUP BERHAD
(5325.MY)

WELLCHIP

Price updated at 24 Jul 2025 16:59

Last: 1.190	Change: -0.010	Volume: 1,233
	Change (%): -0.83	Range: 1.180 - 1.230

TA Scanner Results based on historical data up to 24 Jul 2025

Condition	Signal	Explanation
Bollinger Band: Bullish Short Term Volatility Breakout and Trending	Long	"1. Close price above upper bollinger band(33,1). 2. Volume above average volume(10). 3. Average volume(10) is above 300,000."
Bollinger Band: High Above Upper Bollinger Band	Neutral	"1. High above upper bollinger band(14,2). 2. Average volume(5) is above 100,000."
DM: Bullish Directional Movement	Long	-DI(14) crossed below +DI(14)
Donchian Channels: High Above Upper Donchian Channels	Long	High crossed above the upper Donchian Channel(14,4)
MACD: Bullish MACD Crossover	Long	"1. MACD(12,26) diff line crossed above the MACD(12,26) signal line. 2. MACD Histogram(12,26) is above 0."
Parabolic SAR: Bearish Parabolic SAR Reversal	Neutral	"1. Parabolic SAR 1 day ago above close price 1 day ago for the last 5 days. 2. Parabolic SAR below close price"
RSI: Short Term RSI 50 Bullish Crossover	Long	"1. RSI(20) crossed above 50 within the last 1 day and RSI(20) 1 day ago below 50 for the last 5 days. 2. Volume above average volume(125). 3. Average volume(5) is above 100,000."
Williams %R: Bearish Williams %R	Short	"1. Williams %R(26) between 0 and -20. 2. Average volume(5) is above 100,000."



MALAYSIA STEEL WORKS (KL) BHD
(5098.MY)

MASTEEL

Price updated at 24 Jul 2025 16:50

Last: 0.255	Change: -	Volume: 19,403
	Change (%): -	Range: 0.250 - 0.265

TA Scanner Results based on historical data up to 24 Jul 2025

Condition	Signal	Explanation
Bollinger Band: Bullish Long Term Volatility Breakout and Trending	Long	"1. Close price above upper bollinger band(33,1). 2. Volume above average volume(50). 3. Average volume(50) is above 300,000."
Bollinger Band: Bullish Short Term Volatility Breakout and Trending	Long	"1. Close price above upper bollinger band(33,1). 2. Volume above average volume(10). 3. Average volume(10) is above 300,000."
Bollinger Band: High Above Upper Bollinger Band	Neutral	"1. High above upper bollinger band(14,2). 2. Average volume(5) is above 100,000."
Donchian Channels: High Above Upper Donchian Channels	Long	High crossed above the upper Donchian Channel(14,4)
MA: Short Term Bullish Moving Average Crossover	Long	MA(10) crossed above MA(15) within the last 1 day.
RSI: Short Term RSI 50 Bullish Crossover	Long	"1. RSI(20) crossed above 50 within the last 1 day and RSI(20) 1 day ago below 50 for the last 5 days. 2. Volume above average volume(125). 3. Average volume(5) is above 100,000."
Volume: Volume Spike	Long	"1. Volume is more than 500% above average volume(10). 2. Volume above 200000. 3. Close price above 0.10"
Williams %R: Bearish Williams %R	Short	"1. Williams %R(26) between 0 and -20. 2. Average volume(5) is above 100,000."



ANN JOO RESOURCES BHD
(6556.MY)

ANNJOO

Price updated at 24 Jul 2025 16:57

Last: 0.730	Change: -	Volume: 13,551
	Change (%): -	Range: 0.725 - 0.755

TA Scanner Results based on historical data up to 24 Jul 2025

Condition	Signal	Explanation
Bollinger Band: Bullish Long Term Volatility Breakout and Trending	Long	"1. Close price above upper bollinger band(33,1). 2. Volume above average volume(50). 3. Average volume(50) is above 300,000."
Bollinger Band: Bullish Short Term Volatility Breakout and Trending	Long	"1. Close price above upper bollinger band(33,1). 2. Volume above average volume(10). 3. Average volume(10) is above 300,000."
Bollinger Band: High Above Upper Bollinger Band	Neutral	"1. High above upper bollinger band(14,2). 2. Average volume(5) is above 100,000."
Candlestick: Bullish Engulfing	Long	Bullish: Engulfing
Chaikin Volatility: Increasing Chaikin Volatility	Neutral	Chaikin Volatility(10,10) has been increasing for 5 days
Donchian Channels: High Above Upper Donchian Channels	Long	High crossed above the upper Donchian Channel(14,4)
Parabolic SAR: Bearish Parabolic SAR Reversal	Neutral	"1. Parabolic SAR 1 day ago above close price 1 day ago for the last 5 days. 2. Parabolic SAR below close price"



RAPID SYNERGY BERHAD
(7765.MY)

RAPID

Price updated at 24 Jul 2025 16:57

Last: 0.635	Change: -0.005	Volume: 4,509
	Change (%): -0.78	Range: 0.630 - 0.645

TA Scanner Results based on historical data up to 24 Jul 2025

Condition	Signal	Explanation
Bollinger Band: Bullish Long Term Volatility Breakout and Trending	Long	"1. Close price above upper bollinger band(33,1). 2. Volume above average volume(50). 3. Average volume(50) is above 300,000."
Bollinger Band: High Above Upper Bollinger Band	Neutral	"1. High above upper bollinger band(14,2). 2. Average volume(5) is above 100,000."
DM: Bullish Directional Movement	Long	-DI(14) crossed below +DI(14)
Donchian Channels: High Above Upper Donchian Channels	Long	High crossed above the upper Donchian Channel(14,4)
MA: Bullish Price Crossover	Long	"1. Close price crossed above MA(40) within the last 1 day. 2. Previous day close price is below the MA(10) for the last 5 days"
MACD: Bullish MACD Crossover	Long	"1. MACD(12,26) diff line crossed above the MACD(12,26) signal line. 2. MACD Histogram(12,26) is above 0."
RSI: Short Term RSI 50 Bullish Crossover	Long	"1. RSI(20) crossed above 50 within the last 1 day and RSI(20) 1 day ago below 50 for the last 5 days. 2. Volume above average volume(125). 3. Average volume(5) is above 100,000."

Disclaimer: The information on this page is provided as a service to readers. It does not constitute financial advice and/or any investment recommendations. Past performance is not indicative of future results. We assume no liability for damages resulting from or arising out of the use of such information. It would be best if you did your own research to make your personal investment decisions wisely or consult a licenced investment advisor.

CENSO HOLDINGS BERHAD (5195.MY)

CENSO

Price updated at 24 Jul 2025 16:51

Last: 0.200	Change: -	Volume: 4,879
	Change (%): -	Range: 0.195 - 0.200

TA Scanner Results based on historical data up to 24 Jul 2025

Condition	Signal	Explanation
Bollinger Band: Bullish Long Term Volatility Breakout and Trending	Long	"1. Close price above upper bollinger band(33,1). 2. Volume above average volume(50). 3. Average volume(50) is above 300,000."
Bollinger Band: Bullish Short Term Volatility Breakout and Trending	Long	"1. Close price above upper bollinger band(33,1). 2. Volume above average volume(10). 3. Average volume(10) is above 300,000."
Bollinger Band: High Above Upper Bollinger Band	Neutral	"1. High above upper bollinger band(14,2). 2. Average volume(5) is above 100,000."
DM: Bullish Directional Movement	Long	-DI(14) crossed below +DI(14)
MA: Short Term Bullish Moving Average Crossover	Long	MA(10) crossed above MA(15) within the last 1 day.
Williams %R: Bearish Williams %R	Short	"1. Williams %R(26) between 0 and -20. 2. Average volume(5) is above 100,000."

UWC BERHAD (5292.MY)

UWC

Price updated at 24 Jul 2025 16:56

Last: 2.230	Change: -0.010	Volume: 23,063
	Change (%): -0.45	Range: 2.210 - 2.320

TA Scanner Results based on historical data up to 24 Jul 2025

Condition	Signal	Explanation
Bollinger Band: Bullish Long Term Volatility Breakout and Trending	Long	"1. Close price above upper bollinger band(33,1). 2. Volume above average volume(50). 3. Average volume(50) is above 300,000."
Bollinger Band: Bullish Short Term Volatility Breakout and Trending	Long	"1. Close price above upper bollinger band(33,1). 2. Volume above average volume(10). 3. Average volume(10) is above 300,000."
Bollinger Band: High Above Upper Bollinger Band	Neutral	"1. High above upper bollinger band(14,2). 2. Average volume(5) is above 100,000."
Candlestick: Bullish Engulfing	Long	Bullish: Engulfing
Donchian Channels: High Above Upper Donchian Channels	Long	High crossed above the upper Donchian Channel(14,4)
Williams %R: Bearish Williams %R	Short	"1. Williams %R(26) between 0 and -20. 2. Average volume(5) is above 100,000."

Disclaimer: The information on this page is provided as a service to readers. It does not constitute financial advice and/or any investment recommendations. Past performance is not indicative of future results. We assume no liability for damages resulting from or arising out of the use of such information. It would be best if you did your own research to make your personal investment decisions wisely or consult a licenced investment advisor.



Learn how to identify Hot Stocks using Technical Analysis (TA) and Fundamental Analysis (FA)

SIGN UP FOR Invest NOW IT'S FREE!!!

Click here

Scan me



Via email, every Friday.

Get market moving news and analyses. Regular columns include **Behind The Action** and **From The Observer**

- Leaderboard • Shariah Hot Stocks • Shariah Momentum Up Stocks • Non Shariah Hot Stocks • Up Trending Stocks • Growth Stocks • Dividend Stocks • Long Companies • Insider Activity • Investor Relations • Regional Markets





Dato' Eu Hong Chew
Former Group CEO i-Berhad
Non-Executive Director

He has been associated with the Sumurwang Group for many years charting the path for its manufacturing arm, firstly under Dreamland Holdings Berhad and the subsequent acquisition of I-Berhad.

Before that, he was with PA Management Consulting for a decade where he was the Director of Studies for the Cranfield PA MBA Programme in Malaysia.

Educated at the Royal Military College, Dato' Eu has an engineering degree from the University of Glasgow, and a MBA from the University of Bradford, UK.

Is there an investment opportunity in Microchip Technology?

SUMMARY

- From 2016 to 2025, Microchip Technology Inc. (**Nasdaq: MCHP**) grew revenue at an 11% CAGR, far above industry averages. But this was largely fuelled by acquisitions rather than organic growth.

Disclaimer: This article is written for informational purposes only. It does not constitute a solicitation, offer, advice, counseling or recommendation to buy or sell. As such it is not intended to promote the purchase of shares in any way. As a reminder, any type of asset has a risk factor and needs to be evaluated from multiple perspectives. Therefore, any investment decision and the associated risk remains with the investor. The views expressed here are entirely the writer's own.

- Since 2023, revenue and profits have declined sharply. With fixed costs making up over two-thirds of expenses, falling sales have hit margins hard, revealing the risks of its high operating leverage.
- Compared to peers, Microchip Tech's recent revenue drop, and slower EPS growth suggest challenges that go beyond the general economic slowdown, likely tied to weaker product innovation cycles.
- Despite these issues, Microchip Tech trades at higher P/S and EV/EBIT multiples than many peers. A turnaround may require more than cost cuts - it hinges on delivering new products, which could take years.

BACKGROUND

Microchip Tech is a notable player in the semiconductor sector, specializing in the embedded control market. The company provides critical building blocks - such as microcontrollers, analogue, and mixed-signal devices - alongside the development tools that engineers use to create increasingly sophisticated electronic systems.

According to its positioning, Microchip Tech competes "principally based on the technical innovation and performance of our embedded control products." This competitive edge is supported by:

- A broad product portfolio of solutions that serve a wide array of industries, from automotive to industrial automation and consumer electronics.
- An extensive portfolio of US and international patents, reinforcing its technological moat and helping to protect differentiated designs.

- Significant manufacturing assets, including wafer fabrication plants and facilities for wafer probe, testing, and assembly.

However, after years of growth, Microchip Tech's revenue trajectory has reversed since 2023. Management attributes this decline largely to "adverse economic conditions... which resulted in many customers having higher levels of inventory than needed," dampening near-term demand as these customers work through existing stock.

Yet the broader context warrants a closer look. The semiconductor industry, particularly segments tied to embedded control, is characterized by short product life cycles and relentless innovation cycles. In such an environment, robust new product development is essential to sustaining growth.

This raises critical questions for investors:

- Is Microchip Tech's recent revenue decline mainly a consequence of temporary macroeconomic and inventory headwinds?
- Or does it signal deeper challenges in keeping pace with evolving product requirements and innovation cycles?

If it is the former, the company could be poised for a relatively swift rebound as demand normalizes. If the latter, the recovery might be prolonged, involving heavy investment and time to restore competitive momentum. Understanding which of these dynamics is at play is central to assessing the risk-reward balance of investing in Microchip Tech at this stage.

Note that the company has March as its financial year-end. In this article, unless stated otherwise, the year refers to the financial year. Furthermore, the 2025 performance was based on the LTM Sep 2024 results.

REVENUE GROWTH

From 2016 to 2025, Microchip Tech delivered an impressive 11% CAGR in revenue, well above the broader embedded systems market growth of roughly 6% to 7% over similar periods. This helped the company secure an estimated 5% share of the global embedded systems space.

However, a closer look reveals that this growth was driven largely by acquisitions. Over the past decade, Microchip Tech spent about USD11 billion on acquisitions, compared to just USD2 billion on CAPEX. This suggests organic growth accounted for only a small fraction of its expansion. This became clear from 2020 to 2025, when acquisitions virtually stopped, and revenue growth slowed to around 1% CAGR.

More recently, in fiscal 2024, while the global semiconductor sector grew, Microchip Tech's revenue fell by 9.5%, raising concerns that internally developed products have struggled to gain traction. This is notable in a sector defined by rapid innovation and short product life cycles, where sustained growth typically relies on a strong pipeline of new offerings.

To its credit, Microchip Tech has maintained a robust R&D investment, averaging 15% of revenue over the past three years, similar to earlier periods, indicating the issue is not underfunding. Instead, the challenge may lie in converting R&D into commercially successful products.

In short, Microchip' Tech's strong historical growth appears heavily acquisition-led, and its recent struggles highlight questions about the effectiveness of its organic innovation. Whether the revenue decline is merely due to temporary economic headwinds or reflects deeper competitive challenges will be critical in shaping its future trajectory.

COST STRUCTURE

While Microchip Tech delivered steady revenue growth from 2016 through 2022, things began to unravel in 2023. As shown in Chart 1, revenues started to decline that year, but even more concerning was the sharp drop in profits from 2023 to 2025. A key reason lies in the company's cost structure.



Chart 1: Performance Index and Operating Profit

Notes to operating profit. I broke down the operating profits into fixed costs and variable costs.

- **Fixed cost = SGA, Depreciation & Amortization and Others.**
- **Variable cost = Cost of Sales - Depreciation & Amortization.**
- **Contribution = Revenue - Variable Cost.**
- **Contribution margin = Contribution/Revenue.**

On average, fixed costs made up more than two-thirds of Microchip Tech's total operating costs, leaving profits highly sensitive to changes in revenue. As sales fell, the heavy fixed cost base meant that profits were hit disproportionately hard, which also drove a notable decline in contribution margins. This margin erosion started back in 2020, the same time the company halted its acquisition-driven growth, which suggests the weakening leverage of its existing operations.

To its credit, Microchip Tech has recognized this structural vulnerability. In December 2024, it announced plans to shut down its wafer fabrication plant (Fab 2) in Tempe, Arizona. This move is expected to save around USD90 million annually, an important step toward better aligning its cost base with revenue realities.

In short, while past growth masked underlying cost rigidity, the recent revenue downturn has exposed how sensitive Microchip Tech’s profitability is to volume declines. The proactive closure of Fab 2 should help, but it underscores the challenges of managing a high fixed-cost operation in a cyclical, innovation-driven industry.

PEER COMPARISON

When comparing Microchip Tech to other listed players in the semiconductor embedded control space, a few clear patterns emerge. As shown in Table 1, Microchip Tech is the smallest among its peers by 2025 revenue, but it stood out with one of the strongest revenue growth rates over the past decade.

Company	Revenue		
	2025 (a) USD m	2016 (b) to 2025 CAGR %	2023 to 2024 (c) CAGR %
Microchip Tech (MCHP)	5,496	11.2%	-9.5%
Analog Devices (ADI)	9,427	12.3%	-23.4%
Infineon (IFX)	16,651	9.9%	-3.4%
NXP Semiconductors (NXPI)	12,925	3.6%	0.0%
Renesas Electronics (6723)	9,865	10.8%	-4.4%
STMicroelectronics (STM)	14,229	8.8%	-4.5%

Table 1: Peer Revenue

However, more recent trends paint a less favourable picture. From 2023 to 2024, the peer group’s revenues shrank by an average of 0.9%, yet Microchip Tech’s decline was among the steepest. This suggests its challenges may go beyond the general economic slowdown affecting the sector.

Looking at other performance metrics, Microchip Tech stacks up reasonably well against peers overall.

- Return on capital showed an encouraging upward trend from 2020 to 2023, though it seemed to plateau or dip slightly in 2024.

- The company's EBIT margin improved markedly after 2020, making it the strongest among the peer set by 2024.
- Its free cash flow margin also generally outperformed several competitors.
- The exception was EPS growth, where multiple peers pulled ahead, indicating that while Microchip Tech's profitability ratios held up, its bottom-line growth lagged.

In short, while Microchip Tech has demonstrated solid capital returns, operating margins, and cash flow relative to peers, its recent revenue drop, and slower EPS growth highlight competitive pressures that may not be solely tied to broader market conditions.

VALUATION

Before turning to valuation, it is worth noting that while Microchip Tech attributed its revenue decline mainly to macroeconomic factors and inventory corrections, the financial trends suggest deeper challenges. In my view, the company's turnaround likely depends on strengthening R&D and bringing new products to market, not just cost cuts.

The mixed efficiency picture since 2020 underscores this.

- Operating expenses have improved, but inventory turnover has fallen, and margins and ROA have declined since 2023.
- On the capital side, asset turnover and reinvestment margins look better, yet the cash conversion cycle has worsened, and free cash flow has merely flattened.

All these point to a recovery that may require more than simply selling existing products. Given typical new product timelines, a true turnaround could take several years, with cost control crucial in the meantime, though past execution raises questions here, too.

With that context, we can now explore whether Microchip Tech's current valuation adequately prices in these risks and the path to potential recovery.

The valuation of Microchip Tech largely hinges on how long it will take to reverse its declining revenue trend. Without a clear basis to forecast this timing, I have opted against a DCF approach and instead focused on comparable valuation multiples. As shown in Table 2, Microchip Tech traded at higher Price-to-Sales and EV/EBIT multiples than many peers, making it one of the more expensive stocks in its segment.

My investment caution stems from the view, based mainly on financial trends, that Microchip Tech's challenges may be tied to product development rather than purely macroeconomic factors. This view contrasts with the company's narrative, though it does list product development as a general risk in its 10-K: "We may be unable to design, develop, and introduce competitive products, which could adversely impact our future operating results."

However, this appears to be a standard caution rather than an explicit concern in its turnaround strategy.

Company	Price to Sales	EV to EBIT
Microchip Tech (MCHP)	5.6	32.5
Analog Devices (ADI)	11.2	53.8
Infineon (IFX)	2.7	15.0
NXP Semiconductors (NXPI)	4.1	16.5
Renesas Electronics (6723)	2.6	16.8
STMicroelectronics (STM)	1.6	8.2

Table 2: Valuation Jan 2025

CONCLUSION

Microchip Tech presents a mixed investment picture. Over the past decade, it delivered impressive growth largely through acquisitions. The company maintained solid margins and returns on capital relative to peers. However, the recent sharp decline

in revenue and profits, coupled with evidence of heavy reliance on acquisitions rather than organic innovation, raises concerns about whether the company is adequately positioned for the next cycle.

The numbers suggest that Microchip Tech's challenges may run deeper than just cyclical headwinds. This potentially reflects issues in product development and competitiveness.

With a cost structure heavily weighted toward fixed expenses, any prolonged revenue weakness could continue to pressure margins. While management's cost-cutting initiatives, like closing Fab 2, are sensible steps, they did not address the underlying need for stronger new product momentum.

Given its premium valuation relative to peers, investors appear to be pricing in a relatively swift turnaround. From a long-term value perspective, this makes Microchip Tech a company worth watching closely, particularly for signs that it can convert its substantial R&D spend into commercially successful products.

I am a long-term value investor who has held onto stocks for more than 5 years. My analysis and valuation are from such a perspective. I consider quarterly results "noisy" and focus on long-term trends.

This article was re-purposed from my article "Microchip Technology May Not Be Addressing The Correct Issues" which was first published in Seeking Alpha. Refer to this [link](#) for more of my insights on other US companies.

UNLOCK THE SECRET OF WEALTH

DO YOU REALLY WANT TO MASTER VALUE INVESTING



SEE HOW TO GET HIGHER RETURNS WITH LOWER RISK



Malaysia's foreign tourist arrivals up 20.4% from Jan to May this year - Tiong

According to Tourism, Arts and Culture Minister Datuk Seri Tiong King Sing, Malaysia recorded a significant 20.4% rise in foreign tourist arrivals from January to May 2025, with a total of 16.94 million visitors, compared with 14.07 million during the same period last year.

In a written parliamentary reply, he noted that Singapore remained the largest source market, contributing 8.34 million visitors, a 26.5% increase from last year. Indonesia ranked second with 1.82 million visitors, up 10.3%, followed by China with 1.81 million, representing the highest growth rate among all markets at 38.8%. Thailand contributed 1.06 million visitors, a 5.2% increase, while arrivals from India grew by 32% to 664,811 visitors. He added that

long-haul markets also showed strong performance, with Australia and the United Kingdom posting arrivals of 198,968 and 185,197 respectively.

These numbers proved the effectiveness of government initiatives, including the Visa Liberalisation Plan, targeted support and incentives for industry players, and high-impact promotional campaigns. These efforts also include digital promotions and strategic collaborations with online platforms and airlines, which have helped position Malaysia as a top tourism destination in the region.

Tiong said his ministry is now working towards the Visit Malaysia 2026 (VM2026) campaign, with a target of 47 million foreign visitors. And to achieve this, the focus will be on key high-potential markets such as Central Asia, the Middle East, Asean, Europe and Oceania.



CHECK OUT SHAREINVESTOR

BROKER'S CALL

Weekly Buy/Sell/Hold calls
from leading Malaysian Brokerages.

[Go To Broker's Call](#)

BUY **HOLD** **SELL**

US Tariffs Cloud ASEAN+3 Outlook; Regional Integration Gains Urgency - AMRO

The ASEAN+3 Macroeconomic Research Office (AMRO) forecasts the ASEAN+3 region to grow at 3.8 percent in 2025 and 3.6 percent in 2026, according to the latest quarterly update of its flagship ASEAN+3 Regional Economic Outlook (AREO).

Reflecting heightened global uncertainties, particularly the evolving US tariff measures, the growth forecasts represent a downward revision from AMRO's April projections of 4.2 percent in 2025 and 4.1 percent in 2026 which did not include the impact of then newly announced US tariffs.

“Encouragingly, the ASEAN+3 region enters this period of global trade turbulence from a position of relative strength and resilience,” said AMRO Chief Economist Dong He. “Most regional policymakers have acted early to cushion the impact of the trade shock, and policy space remains available for further support if needed.”

Inflation in the region continues to moderate, despite a temporary spike in oil prices driven by Middle East tensions. The region’s financial markets have also shown resilience, with regional currencies generally appreciating against the US dollar amid growing market concerns over US policy uncertainty.

The economic outlook for ASEAN+3 remains clouded by significant uncertainties, with escalating US tariffs posing the most salient risk. Uneven progress in tariff negotiations and the potential expansion of tariffs to additional products could further disrupt trade activities and weigh on growth for the region.

Ongoing geopolitical tensions add an additional layer of complexity, while a sharper-than-expected economic slowdown in the US and Europe, along with tighter global financial conditions from prolonged high US interest rates could further dampen growth prospects.

“In a world that is increasingly being reshaped by fragmentation, deeper regional integration is both urgent and necessary,” Dr. He noted. “By strengthening regional cooperation while maintaining openness to the world and standing firm on rules-based multilateralism, ASEAN+3 can build resilience against external shocks and create new growth opportunities.”

Detailed analysis can be found in the [July quarterly update](#) of AMRO’s AREO report. The next update is scheduled for release in October 2025.

EYE ON THE MARKETS

On Thursday (24 July), the Ringgit closed at 4.2160 against the USD and 3.3030 to the Sing Dollar. On Monday (21 July), the FBM KLCI opened at 1526.46. As at Thursday (24 July) 5:00pm, the FBM KLCI closed up 13.86 points at 1540.32. Over in US, the overnight Dow Jones Industrial Average closed down 316.20 points (-0.70%) to 44,694.09 whilst the NASDAQ added 37.94 points (+0.18%) to 21,057.96.

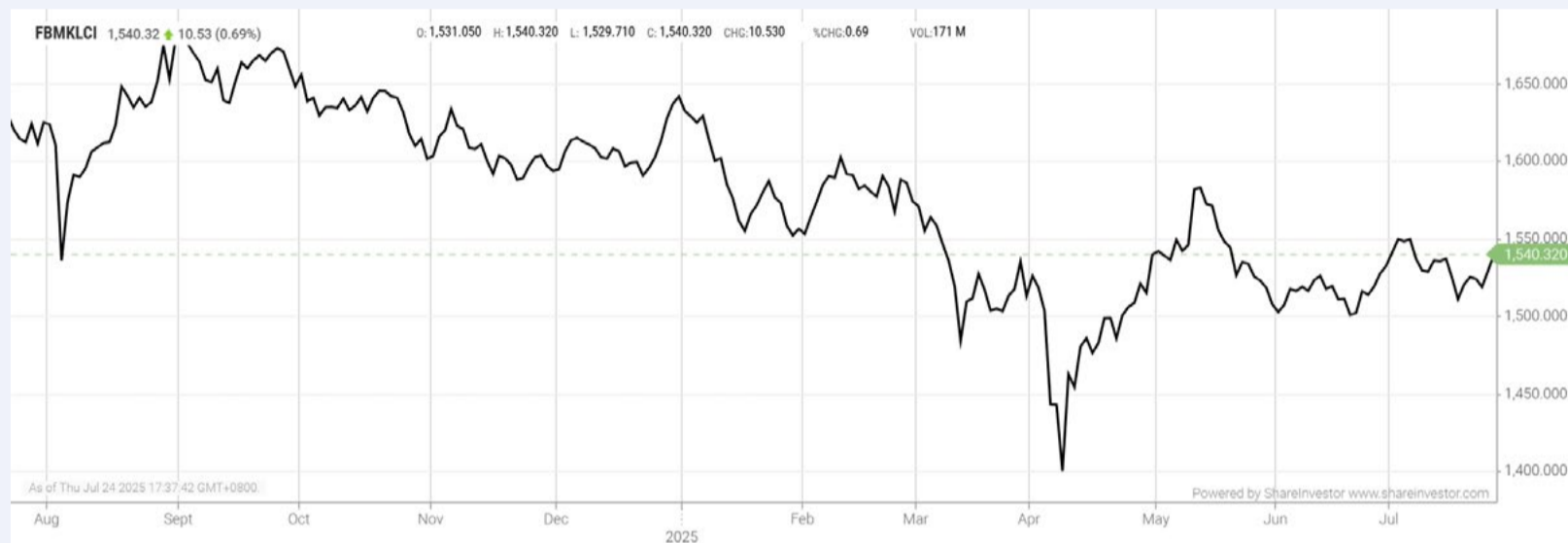

KLCI 1 Year Chart



Learn how to identify Hot Stocks using Technical Analysis (TA) and Fundamental Analysis (FA)

SIGN UP FOR Invest NOW IT'S FREE!!!

[Click here](#)

Scan me



Via email, every Friday.

Get market moving news and analyses. Regular columns include **Behind The Action** and **From The Observer**

- Leaderboard • Shariah Hot Stocks • Shariah Momentum Up Stocks • Non Shariah Hot Stocks • Up Trending Stocks • Growth Stocks • Dividend Stocks • Long Companies • Insider Activity • Investor Relations • Regional Markets



Over 5 Trading Days (as at Yesterday)



ShareInvestor WebPro (www.shareinvestor.com/my)

1. Price > Stock Prices
2. Select Market: NASDAQ / NYSE / IDX / SET / HKEX / SGX (One bourse at a time)
3. select Stocks Tab
4. select Ranking Top Gainers or Top Losers (Over 5 Trading Days)
5. Mouse over Column Layout > select Edit Customs > select Name > select Last Done Price > select 5 Days Change > select 52 Weeks High > select 52 Weeks Low > Mouse Over Column Layout > select Custom

NASDAQ (USD)

Top Gainers

Name	Last Done	Change Over 5 Days	52 Weeks High	52 Weeks Low
Medpace Holdings	437.410	+122.580	501.300	250.050
Talen Energy	339.240	+74.460	330.990	98.500
First Citizens BancShares A	2,158.230	+73.750	2,412.930	1,473.620
Abivax Sp ADS	68.600	+58.260	71.350	4.770
Booking Holdings	5,736.320	+78.190	5,839.410	3,180.000

Top Losers

Name	Last Done	Change Over 5 Days	52 Weeks High	52 Weeks Low
Netflix	1,176.780	-73.530	1,341.150	587.040
MicroStrategy A	412.670	-43.230	543.000	102.402
Axon Enterprise	705.220	-37.550	830.210	279.020
Madrigal Pharmaceuticals	306.760	-38.210	377.460	200.630
KLA	897.090	-36.400	945.870	551.330

NYSE (USD)

Top Gainers

Name	Last Done	Change Over 5 Days	52 Weeks High	52 Weeks Low
Berkshire Hathaway A	723,120.000	+13,300.000	812,855.000	609,578.550
NVR	7,899.840	+523.750	9,964.770	6,562.850
Biglari Holdings A	1,576.420	+130.130	1,588.010	805.040
AutoZone	3,771.190	+121.770	3,916.810	2,894.020
Mettler-Toledo	1,257.200	+73.000	1,546.930	946.690

Top Losers

Name	Last Done	Change Over 5 Days	52 Weeks High	52 Weeks Low
TX Pac Land	931.280	-55.380	1,769.140	736.750
Badger Meter	192.010	-53.800	256.080	162.171
Lockheed Martin	419.390	-52.080	618.950	410.110
MSCI A	530.860	-41.270	642.448	486.735
Watsco B	434.480	-37.520	535.000	390.850

IDX (Rupiah)

Top Gainers

Name	Last Done	Change Over 5 Days	52 Weeks High	52 Weeks Low
DCI INDONESIA TBK	346,725.000	+160,675.000	346,725.000	39,200.000
PANTAI INDAH KAPUK DUA TBK	16,700.000	+2,125.000	19,650.000	4,970.000
ARTHAVEST TBK	3,890.000	+1,440.000	4,080.000	1,800.000
UNITED TRACTORS TBK	24,000.000	+1,425.000	28,500.000	20,025.000
DIAN SWASTATIKA SENTOSA TBK	65,500.000	+900.000	69,500.000	29,000.000

Top Losers

Name	Last Done	Change Over 5 Days	52 Weeks High	52 Weeks Low
RAHARJA ENERGI CEPU TBK	6,800.000	-700.000	9,900.000	1,150.000
SUPER ENERGY TBK	2,450.000	-550.000	4,200.000	2,040.000
CHANDRA ASRI PACIFIC TBK	9,050.000	-525.000	11,225.000	5,275.000
PETROSEA TBK	3,780.000	-380.000	4,560.000	692.500
SEMEN INDONESIA (PERSERO) TBK	2,470.000	-330.000	4,650.000	2,070.000

SET (Thai Baht)

Top Gainers

Name	Last Done	Change Over 5 Days	52 Weeks High	52 Weeks Low
DELTA	142.500	+28.000	173.500	51.250
SCC	195.000	+15.500	255.000	124.500
OHTL	276.000	+11.000	410.000	248.000
ADVANC	297.000	+8.000	309.000	221.000
PTTEP	117.000	+6.500	151.000	93.000

Top Losers

Name	Last Done	Change Over 5 Days	52 Weeks High	52 Weeks Low
TTI	25.250	-3.750	34.000	18.800
F&D	55.000	-3.000	60.500	29.000
Food & Drinks NVDR	55.000	-3.000	60.500	30.250
ALUCON	176.500	-2.500	182.000	168.000
JTS	35.000	-2.000	77.250	22.100

HKEX (HKD)

Top Gainers

Name	Last Done	Change Over 5 Days	52 Weeks High	52 Weeks Low
CATL (3750)	434.000	+59.000	440.000	291.000
TENCENT (700)	552.000	+35.500	552.000	349.000
TENCENT-R (80700)	502.500	+29.500	507.000	320.000
SKB BIO-B (6990)	375.000	+19.600	398.200	142.000
YUM CHINA (9987)	383.200	+18.200	421.400	225.200

Top Losers

Name	Last Done	Change Over 5 Days	52 Weeks High	52 Weeks Low
LAOPU GOLD (6181)	786.500	-88.000	1,108.000	72.000
NETEASE MUSIC (9899)	274.200	-14.400	303.400	87.850
MIXUE GROUP (2097)	495.200	-10.300	618.500	256.000
POP MART (9992)	242.400	-10.200	283.400	36.500
QFIN-S (3660)	157.300	-7.700	204.000	70.100

SGX (SGD)

Top Gainers

Name	Last Done	Change Over 5 Days	52 Weeks High	52 Weeks Low
Great Eastern	25.800	+12.900	25.800	12.900
DBS	48.130	+2.010	48.140	32.591
JMH USD	55.330	+1.880	56.980	33.930
Jardine C&C	26.950	+1.100	29.500	23.100
NIO Inc. USD OV	5.080	+0.860	7.750	3.090

Top Losers

Name	Last Done	Change Over 5 Days	52 Weeks High	52 Weeks Low
Azeus	16.490	-0.310	17.280	9.340
Centurion	1.700	-0.100	1.850	0.575
Penguin Intl	1.130	-0.090	1.300	0.815
Abundante	0.140	-0.080	0.235	0.111
ST Engineering	8.270	-0.070	8.470	4.150



While most AGMs met and, in some cases, exceeded expectations, many have further room of improvements.

A WRAP-UP OF 2025 AGM SEASON - A MIXED REPORT CARD

Having attended the recent April-June peak Annual General Meeting (AGM) season, the Minority Shareholders Watch Group (MSWG) feels compelled to share a few noteworthy observations that it believes can further enhance the standards and quality of AGM conduct among the 1,060 Bursa Malaysia public listed companies (PLCs) (figure as of end-2024).

All in all, MSWG attended a total of 182 AGMs and 33 Extraordinary General Meetings (EGMs) during that busy three-month period. Most PLCs conducted their general meetings in a manner that met and, in some cases, exceeded shareholder expectations. Many took the opportunity to deliver comprehensive industry updates and strategic overviews during the business presentations, offering valuable insights into market trends, operational performance, and future outlook.

In addition, several PLCs demonstrated a commendable level of professionalism in their logistical arrangements, from seamless transportation services to efficient registration processes.

Furthermore, many companies extended warm hospitality by providing shareholders with refreshments and meals, reflecting a thoughtful approach to stakeholder engagement and creating a more positive and inclusive meeting experience.

To our surprise, several PLCs stepped up their game in enhancing the overall sensory experience for attendees. Malayan Banking Berhad offered complimentary health screening and neck and shoulder massages – perhaps a thoughtful gesture to ease the physical strain from long hours of meetings. Meanwhile, CIMB Group Holdings Berhad added a touch of elegance to its AGM with a melodious performance by the Malaysian Philharmonic Youth Orchestra, enriching the auditory ambience of the event.

For the benefit of readers, we shall share our various observations below in a chronological order, i.e., the typical flow of an AGM beginning with the registration process:

DENIED ENTRY DUE TO LATE ARRIVAL

A brouhaha was sparked at the Kossan Rubber Industries Bhd's AGM when a minority shareholder was denied entry by the share registrar on the grounds that he arrived only after registration had closed. Unsatisfied with the treatment received, the shareholder

“barged” into the meeting hall, so to speak, and raised the issue with the company’s chairman at the commencement of the meeting.

The shareholder argued that the registration and participation of latecomers should be allowed so long as the voting process has not yet commenced. The chairman took note of the concern and, in a gesture of shareholder inclusiveness, instructed that the registration counter be reopened to allow the shareholder to register and participate in the meeting. The ensuing situation raises a procedural concern. Ensuring access and participation in general meetings is critical to upholding the rights of minority shareholders.

To be clear, MSWG encourages prompt attendance at general meetings. However, restricting entry solely based on rigid registration cut-offs, particularly before any resolution has been voted on, may risk limiting the rights of minority shareholders while undermining the principles of transparency and equitable treatment.

AGM HOT TOPICS: ESG, BOARD COMPOSITION, BOARD REMUNERATION

Environmental, Social and Governance (ESG) continues to be featured prominently in corporate disclosures, with many PLCs incorporating ESG narratives in their annual reports. However, few provided concrete metrics or disclosed measurable progress against meaningful key performance indicators (KPIs). Given that feedback on ESG reporting remained limited, MSWG has emerged among the few who are actively calling for more robust and transparent ESG disclosures.

Secondly, board composition and independence continued to be a key focus area. Prolonged board tenures, over-boarding and lack of gender diversity continue to draw attention, consistent with the expectations outlined in the Malaysian Code on Corporate

Governance (MCCG). PLCs with entrenched boards and minimal refreshment faced greater scrutiny in tandem with increasing expectations for board renewal and diversity.

Thirdly, remuneration transparency remains a concern. Many Annual Reports continued to lack granularity and clear justifications in cases where directors' remunerations appeared misaligned with the PLC's performance, particularly among PLCs reporting weaker results. In one notable instance, Sarawak Oil Palm Berhad has sought approval for directors' fees and benefits without specifying the actual amount, thus raising fundamental concerns over transparency and the ability of shareholders to make informed voting decisions.

VOTING COMES FIRST?

Main Market-listed semiconductor outfit Mi Technovation Berhad conducted its AGM in a rather unusual way. It began its AGM with a voting session, followed by a business presentation and a Q&A session. However, a minority shareholder protested and expressed his dissatisfaction with the sequence of the AGM, citing the lack of a proper process.

In response, Mi Technovation's CEO explained that the sequence was designed to maximise his interaction with shareholders without time constraints. Nevertheless, its Chairman acknowledged the feedback by contending that adjustments would be made accordingly in the next AGM.

The typical sequence begins with a business presentation, followed by a Q&A session and the tabling of resolutions (or vice versa), before concluding with the voting process. This ensures that shareholders are equipped with all relevant information before casting their votes, thereby enabling them to make informed decisions.

Q&A SESSION: TIGHT-LIPPED BECAUSE OF THE ARBITRATION PROCESS

Meanwhile, MSWG took note of certain developments that occurred during the Q&A sessions, which may detrimentally affect the rights and interests of minority shareholders.

This was evident at the recent Cahya Mata Sarawak Berhad AGM, where the company's board and management refrained from answering certain questions, citing ongoing legal proceedings. Although shareholders were free to raise questions, most went unanswered due to multiple ongoing lawsuits and the arbitration process. The constraint was affirmed repeatedly by its legal counsel, even though the board welcomed the questions raised. With a slew of legal battles and no access to critical information, minority shareholders were in the dark about the future of CMSB.

On another note, MSWG raised objections to the proposed amendment to its constitution (tabled as a Special Resolution), which, if passed, would allow CMSB to have a larger board and allow board circular resolutions to be passed by a simple majority instead of a unanimous vote. The very fact that the proposed amendment to its Constitution to allow decisions to be made by a simple majority of directors rather than by unanimous consent triggered concerns over whether boardroom checks and balances were being weakened under the guise of operational efficiency.

The Special Resolution was not carried with 67.03% of the voted shares in favour and 32.97% voted against.

VOTING COMES FIRST?

MSWG also observed a trend among boards and management to limit the time and number of questions from shareholders during AGMs, often citing time constraints. This happens in a few AGMs, including at ARB Berhad, Kronologi Asia Berhad, Kumpulan

Perangsang Selangor Berhad (KPS), and CB Industrial Product Holding Berhad.

AGMs should serve as a vital platform for meaningful shareholder engagement. One would expect boards and management to welcome questions because open and transparent dialogue is fundamental to good corporate governance and accountability. Such is the expectation unless the companies and boards that impose a restriction have hesitation or concerns that some questions could pave the way to opening a Pandora's box.

INSUFFICIENT JUSTIFICATION FOR PROPOSED RESOLUTIONS

This is related to the remuneration package accorded to directors. At its 48th AGM, KPS sought shareholders' approval for an ex gratia payment of RM1 million to five independent and non-executive directors "in recognition of their contributions leading to the successful divestment of Kaiserkorp Corporation Sdn Bhd". Ex gratia payment is made out of goodwill at the discretion of a company. The board justified the payment as a recognition of the board's ongoing contribution to KPS's long-term value creation journey, which began in 2016 with the launch of the group's Business Transformation Programme (BTP).

The resolution sparked heated debates among the Board and shareholders. First of all, the compensation received by independent directors should have been sufficient to remunerate their roles and duties; hence, no ex gratia payment should be granted.

Secondly, contrary to the justification given by the board, none of the involved directors were appointed as early as 2016. Only two served over seven years, whereas the rest joined later, thus undermining the claim of sustained oversight over KPS' BTP journey and raising concerns over fairness and governance

consistency. MSWG called upon the controlling shareholder to abstain from voting, and only minority shareholders vote for the resolution.

Over at HeiTech Padu Berhad's AGM, it sought shareholders' approval for directors' benefits from 26 June 2025 until the next AGM, including a newly proposed RM80,000 special monthly allowance for Dato' Sri Mohd Hilmey Mohd Taib, the non-independent non-executive director, founder, and advisor of the Company. Hilmey was redesignated from Executive Deputy Chairman with effect from 1 March 2025. However, the proposal lacks transparency, with no disclosed responsibilities, performance criteria, oversight mechanisms, or even a justification for the performance benchmark to support the quantum or rationale of the benefit.

While both resolutions were carried, MSWG regarded them as lacking sufficient and transparent justification to support the proposed remuneration. MSWG voted against the two resolutions.

RECLAIMING THE AGM'S PURPOSE

The 2025 AGM season offered both encouraging progress and areas that warrant immediate attention. While some PLCs demonstrated exemplary shareholder engagement and professionalism, others fell short of basic governance expectations, particularly in transparency, accountability, and inclusiveness.

MSWG remains steadfast in its role as a vigilant advocate for minority shareholders. We urge boards and management to treat AGMs not as procedural obligations, but as meaningful opportunities to build trust, communicate transparently, and uphold the spirit of corporate democracy.

As we reflect on this year's AGM season, one message is clear: good governance is not just about compliance, it is about conduct, culture, and the courage to be accountable.

DEFINITION: Insider Activity shows the trades made by substantial shareholders or directors of the company. Purchases by the directors and company share buyback may indicate the share price is undervalued and brings confidence to the price trend of the share price.



ShareInvestor WebPro > Fundamental > Insider Trades > click Search tab > Select Bursa > click Stock name > scroll up and leave at <Select Counter> Type Date Range for Announcement Date > click Search

Notice Period is 13th July 2025 to 19th July 2025

Effective Change Date	Stock Name	Buyer/ Seller Name [Classification]	Bought / (Sold) ['000]		No. of Shares After Trade ['000]	
			Total	% Held	Total	% Held
15 JUL 2025 - 15 JUL 2025	99SMART	EMPLOYEES PROVIDENT FUND BOARD [SSH]	1,000		434,572	5.173
10 JUL 2025 - 10 JUL 2025	99SMART	EMPLOYEES PROVIDENT FUND BOARD [SSH]	500		433,572	5.162
10 JUL 2025 - 10 JUL 2025	A1AKK	A1 KOH MALAYSIA SDN. BHD. [SSH]	-621,600		621,600	74
10 JUL 2025 - 10 JUL 2025	A1AKK	MADAM LIM SOK HUEY [SSH]	-109,200		621,600	74
10 JUL 2025 - 10 JUL 2025	A1AKK	MISS GOH JOO SEONG [DIR/CEO]	80		80	0.01
10 JUL 2025 - 10 JUL 2025	A1AKK	MISS TAN MUI PING [DIR/CEO]	80		80	0.01
10 JUL 2025 - 10 JUL 2025	A1AKK	MISS WONG MAU LIN [DIR/CEO]	80		80	0.01
10 JUL 2025 - 10 JUL 2025	A1AKK	MR KOH AH KUAN [DIR/CEO]	-109,200		621,600	74
10 JUL 2025 - 10 JUL 2025	A1AKK	MR KOH AH KUAN [SSH]	-109,200		621,600	74
10 JUL 2025 - 10 JUL 2025	A1AKK	MR TAN BAN TATT [DIR/CEO]	80		80	0.01
15 JUL 2025 - 15 JUL 2025	ABMB	EMPLOYEES PROVIDENT FUND BOARD [SSH]	18,098		161,571	9.338
15 JUL 2025 - 15 JUL 2025	ABMB	TEMASEK HOLDINGS (PRIVATE) LIMITED [SSH]	52,924		502,782	29.059
11 JUL 2025 - 11 JUL 2025	ABMB	EMPLOYEES PROVIDENT FUND BOARD [SSH]	100		143,474	8.292
10 JUL 2025 - 10 JUL 2025	ABMB	EMPLOYEES PROVIDENT FUND BOARD [SSH]	765		143,374	9.261
16 JUL 2025 - 16 JUL 2025	ADB	MR CHOO YAN TIEE [DIR/CEO]	1,000		170,417	30.95
16 JUL 2025 - 16 JUL 2025	ADB	MR CHOO YAN TIEE [SSH]	1,000		170,417	30.95
15 JUL 2025 - 15 JUL 2025	AGRICOR	MR OON BOON KHONG [DIR/CEO]	-2,000		61,378	30.268
15 JUL 2025 - 15 JUL 2025	AGRICOR	MR OON BOON KHONG [SSH]	-2,000		61,378	30.268
14 JUL 2025 - 14 JUL 2025	AGRICOR	DATUK KEH CHUAN SENG [SSH]	-8,612		66,996	33.036
14 JUL 2025 - 15 JUL 2025	AGX	DATO' ROZALILA BINTI ABDUL RAHMAN [DIR/CEO]	-20		2,310	0.534
11 JUL 2025 - 11 JUL 2025	AGX	DATO' ROZALILA BINTI ABDUL RAHMAN [DIR/CEO]	-30		2,330	0.538
11 JUL 2025 - 11 JUL 2025	AGX	MR NEO LIP PHENG PETER [DIR/CEO]	172		80,023	18.487
11 JUL 2025 - 11 JUL 2025	AGX	MR NEO LIP PHENG PETER [SSH]	172		80,023	18.487
15 JUL 2025 - 15 JUL 2025	AMBANK	EMPLOYEES PROVIDENT FUND BOARD [SSH]	817		425,063	12.848
14 JUL 2025 - 14 JUL 2025	AMBANK	EMPLOYEES PROVIDENT FUND BOARD [SSH]	-191		424,245	12.823
11 JUL 2025 - 11 JUL 2025	AMBANK	EMPLOYEES PROVIDENT FUND BOARD [SSH]	805		424,436	12.829
10 JUL 2025 - 10 JUL 2025	AMBANK	EMPLOYEES PROVIDENT FUND BOARD [SSH]	1,013		423,631	12.805
18 JUL 2025 - 18 JUL 2025	APPASIA	MADAM YONG MAI FANG [DIR/CEO]	223		154,523	11.075
18 JUL 2025 - 18 JUL 2025	APPASIA	MADAM YONG MAI FANG [SSH]	223		154,523	11.075
15 JUL 2025 - 15 JUL 2025	APPASIA	MADAM YONG MAI FANG [DIR/CEO]	6,000		154,300	11.059
15 JUL 2025 - 15 JUL 2025	APPASIA	MADAM YONG MAI FANG [SSH]	6,000		154,300	11.059
15 JUL 2025 - 15 JUL 2025	ARK	DATO' MOHAMAD ZEKRI BIN DATO' HAJI IBRAHIM [DIR/CEO]	3,582		17,690	19.551
15 JUL 2025 - 15 JUL 2025	ARK	DATO' MOHAMAD ZEKRI BIN DATO' HAJI IBRAHIM [SSH]	3,582		17,690	19.551
15 JUL 2025 - 15 JUL 2025	ARK	DATO' MUHAMAD ADZRIIL BIN ABU BAKAR [SSH]	3,582		17,690	19.551
15 JUL 2025 - 15 JUL 2025	ARK	LAKARAN ASIA SDN BHD [SSH]	3,582		17,690	19.551
15 JUL 2025 - 15 JUL 2025	ATECH	EMPLOYEES PROVIDENT FUND BOARD [SSH]	-330		150,802	11.595
16 JUL 2025 - 16 JUL 2025	ATECH	KUMPULAN WANG PERSARAAN (DIPERBADANKAN) [SSH]	-104		66,820	5.138
15 JUL 2025 - 15 JUL 2025	ATECH	KUMPULAN WANG PERSARAAN (DIPERBADANKAN) [SSH]	284		66,923	5.146
14 JUL 2025 - 14 JUL 2025	ATECH	KUMPULAN WANG PERSARAAN (DIPERBADANKAN) [SSH]	335		66,640	5.124
11 JUL 2025 - 11 JUL 2025	ATECH	KUMPULAN WANG PERSARAAN (DIPERBADANKAN) [SSH]	230		66,305	5.098
14 JUL 2025 - 16 JUL 2025	AWANTEC	LEMBAGA TABUNG AMANAH WARISAN NEGERI TERENGGANU [SSH]	21		43,113	5.469
10 JUL 2025 - 11 JUL 2025	AWANTEC	LEMBAGA TABUNG AMANAH WARISAN NEGERI TERENGGANU [SSH]	10		43,092	5.467
15 JUL 2025 - 15 JUL 2025	AXIATA	EMPLOYEES PROVIDENT FUND BOARD [SSH]	700		1,673,827	18.223
14 JUL 2025 - 14 JUL 2025	AXIATA	EMPLOYEES PROVIDENT FUND BOARD [SSH]	700		1,673,127	18.215
15 JUL 2025 - 15 JUL 2025	AXREIT	EMPLOYEES PROVIDENT FUND BOARD [SSH]	681		388,240	19.212
16 JUL 2025 - 16 JUL 2025	AXREIT	KUMPULAN WANG PERSARAAN (DIPERBADANKAN) [SSH]	493		174,825	8.651
11 JUL 2025 - 11 JUL 2025	AXREIT	EMPLOYEES PROVIDENT FUND BOARD [SSH]	589		387,559	19.179
10 JUL 2025 - 10 JUL 2025	AXREIT	EMPLOYEES PROVIDENT FUND BOARD [SSH]	2,426		386,970	19.15
14 JUL 2025 - 14 JUL 2025	BAUTO	EMPLOYEES PROVIDENT FUND BOARD [SSH]	-59		133,115	11.489
11 JUL 2025 - 11 JUL 2025	BAUTO	EMPLOYEES PROVIDENT FUND BOARD [SSH]	-1,000		133,174	11.494
10 JUL 2025 - 10 JUL 2025	BAUTO	EMPLOYEES PROVIDENT FUND BOARD [SSH]	-50		134,174	11.58
09 JUL 2025 - 09 JUL 2025	BAUTO	EMPLOYEES PROVIDENT FUND BOARD [SSH]	-68		134,224	11.584
14 JUL 2025 - 16 JUL 2025	BESHOM	MADAM PHAN VAN DENH [SSH]	143		81,028	27.075
14 JUL 2025 - 16 JUL 2025	BESHOM	MR TAN KENG KANG [DIR/CEO]	143		81,028	27.076
14 JUL 2025 - 16 JUL 2025	BESHOM	MR TAN KENG KANG [SSH]	143		81,028	27.076
14 JUL 2025 - 16 JUL 2025	BESHOM	TAN KAI HEE FAMILY HOLDINGS SDN BHD [SSH]	143		67,005	22.389
09 JUL 2025 - 09 JUL 2025	BIMB	EMPLOYEES PROVIDENT FUND BOARD [SSH]	348		384,301	16.956
16 JUL 2025 - 16 JUL 2025	BJASSET	TAN SRI DATO' SERI VINCENT TAN CHEE YIOUN [SSH]	467,638		1,568,490	61.311
16 JUL 2025 - 16 JUL 2025	BJCORP	TAN SRI DATO' SERI VINCENT TAN CHEE YIOUN [SSH]	50,000		1,204,276	20.649

Notice Period is 13th July 2025 to 19th July 2025

Effective Change Date	Stock Name	Buyer/ Seller Name [Classification]	Bought / (Sold) ['000]		No. of Shares After Trade ['000]	
			Total	% Held	Total	% Held
16 JUL 2025 - 16 JUL 2025	BORNOIL	DATUK JOSEPH LEE YOK MIN @ AMBROSE [DIR/CEO]	60,000		1,976,762	13.425
16 JUL 2025 - 16 JUL 2025	BORNOIL	DATUK JOSEPH LEE YOK MIN @ AMBROSE [SSH]	60,000		649,747	13.425
16 JUL 2025 - 16 JUL 2025	BORNOIL	MR RIORN LEE KAH VUI [DIR/CEO]	60,000		718,565	4.88
16 JUL 2025 - 16 JUL 2025	BORNOIL	MR RIORN LEE KAH VUI [SSH]	60,000		68,818	4.88
15 JUL 2025 - 15 JUL 2025	BORNOIL	DATUK JOSEPH LEE YOK MIN @ AMBROSE [DIR/CEO]	20,000		1,916,762	13.299
15 JUL 2025 - 15 JUL 2025	BORNOIL	DATUK JOSEPH LEE YOK MIN @ AMBROSE [SSH]	20,000		589,747	13.299
15 JUL 2025 - 15 JUL 2025	BORNOIL	MR RIORN LEE KAH VUI [DIR/CEO]	20,000		658,565	4.57
15 JUL 2025 - 15 JUL 2025	BORNOIL	MR RIORN LEE KAH VUI [SSH]	20,000		68,818	4.57
14 JUL 2025 - 14 JUL 2025	BORNOIL	VICTORIA CAPITAL SDN BHD [SSH]	30,000		1,072,471	7.441
09 JUL 2025 - 09 JUL 2025	CBIP	MR LIM ZEE PING [DIR/CEO]	18,000		22,684	4.874
09 JUL 2025 - 09 JUL 2025	CDB	EMPLOYEES PROVIDENT FUND BOARD [SSH]	480		1,255,312	10.7
11 JUL 2025 - 11 JUL 2025	CEPCO	FA SECURITIES SDN BHD [SSH]	160		10,675	14.31
15 JUL 2025 - 17 JUL 2025	CGB	MR CHEW HIAN TAT [DIR/CEO]	-1,543		232,624	29.155
15 JUL 2025 - 17 JUL 2025	CGB	MR CHEW HIAN TAT [SSH]	-1,543		232,624	29.155
11 JUL 2025 - 11 JUL 2025	CGB	MR CHEW HIAN TAT [DIR/CEO]	-2,410		234,167	29.528
11 JUL 2025 - 11 JUL 2025	CGB	MR CHEW HIAN TAT [SSH]	-2,410		234,167	29.528
11 JUL 2025 - 11 JUL 2025	CGB	MR LEE CHEE VUI [DIR/CEO]	-1,038		101,196	12.761
11 JUL 2025 - 11 JUL 2025	CGB	MR LEE CHEE VUI [SSH]	-1,038		101,196	12.761
11 JUL 2025 - 11 JUL 2025	CGB	MR SOO YU CHAI [SSH]	-1,038		89,560	11.294
11 JUL 2025 - 11 JUL 2025	CGB	RYRT HOLDINGS SDN. BHD. [SSH]	-1,038		88,777	11.195
17 JUL 2025 - 17 JUL 2025	CIMB	KUMPULAN WANG PERSARAAN (DIPERBADANKAN) [SSH]	1,209		699,287	6.51
15 JUL 2025 - 15 JUL 2025	CIMB	EMPLOYEES PROVIDENT FUND BOARD [SSH]	-702		1,706,132	15.86
15 JUL 2025 - 15 JUL 2025	CIMB	KUMPULAN WANG PERSARAAN (DIPERBADANKAN) [SSH]	1,410		698,078	6.49
14 JUL 2025 - 14 JUL 2025	CIMB	EMPLOYEES PROVIDENT FUND BOARD [SSH]	707		1,706,835	15.87
11 JUL 2025 - 11 JUL 2025	CIMB	EMPLOYEES PROVIDENT FUND BOARD [SSH]	-72,280		1,706,127	15.86
14 JUL 2025 - 14 JUL 2025	CIMB	KUMPULAN WANG PERSARAAN (DIPERBADANKAN) [SSH]	1,000		696,669	6.48
10 JUL 2025 - 10 JUL 2025	CIMB	EMPLOYEES PROVIDENT FUND BOARD [SSH]	2,980		1,778,408	16.54
11 JUL 2025 - 11 JUL 2025	CITAGLB	TAN SRI DATO' SRI DR MOHAMAD NORZA BIN ZAKARIA [DIR/CEO]	105		139,725	32.835
11 JUL 2025 - 11 JUL 2025	CITAGLB	TAN SRI DATO' SRI DR MOHAMAD NORZA BIN ZAKARIA [SSH]	105		139,725	32.835
11 JUL 2025 - 11 JUL 2025	CITAGLB	TIZA GLOBAL SDN. BHD. [SSH]	105		132,749	31.196
17 JUL 2025 - 17 JUL 2025	CLMT	KUMPULAN WANG PERSARAAN (DIPERBADANKAN) [SSH]	-137		282,415	9.667
15 JUL 2025 - 15 JUL 2025	CLMT	EMPLOYEES PROVIDENT FUND BOARD [SSH]	-3,000		438,448	15.008
16 JUL 2025 - 16 JUL 2025	CLMT	KUMPULAN WANG PERSARAAN (DIPERBADANKAN) [SSH]	-475		282,553	9.672
15 JUL 2025 - 15 JUL 2025	CLMT	KUMPULAN WANG PERSARAAN (DIPERBADANKAN) [SSH]	-2,262		283,027	9.688
11 JUL 2025 - 11 JUL 2025	CLMT	EMPLOYEES PROVIDENT FUND BOARD [SSH]	-1,629		441,448	15.111
10 JUL 2025 - 10 JUL 2025	CLMT	EMPLOYEES PROVIDENT FUND BOARD [SSH]	-1,343		443,078	15.166
14 JUL 2025 - 14 JUL 2025	CLOUDPT	DATUK WIRA CHOONG WAI HOONG [DIR/CEO]	-2,000		225,253	42.372
14 JUL 2025 - 14 JUL 2025	CLOUDPT	DATUK WIRA CHOONG WAI HOONG [SSH]	-2,000		225,253	42.372
15 JUL 2025 - 15 JUL 2025	CNERGEN	MR LYE THIM LOONG [DIR/CEO]	30		12,835	2.577
14 JUL 2025 - 14 JUL 2025	COASTAL	MR JACOB O PANG SU YIN [DIR/CEO]	-10		29	0.005
11 JUL 2025 - 11 JUL 2025	COMPUGT	MADAM SEE THOO CHAN [DIR/CEO]	474		915,526	15.132
11 JUL 2025 - 11 JUL 2025	COMPUGT	MADAM SEE THOO CHAN [SSH]	474		915,526	15.132
11 JUL 2025 - 11 JUL 2025	COMPUGT	MR GOH KHENG PEOW [SSH]	474		915,526	15.132
10 JUL 2025 - 11 JUL 2025	CRPMATE	MR LEE CHIN YOK [DIR/CEO]	2,201		220,401	29.865
10 JUL 2025 - 11 JUL 2025	CRPMATE	MR LEE CHIN YOK [SSH]	2,201		220,401	29.865
16 JUL 2025 - 16 JUL 2025	CTOS	ABERDEEN GROUP PLC (FORMERLY KNOWN AS ABRDN PLC) [SSH]	646		358,201	15.507
16 JUL 2025 - 16 JUL 2025	CTOS	ABRDN HOLDINGS LIMITED [SSH]	646		358,201	15.507
16 JUL 2025 - 16 JUL 2025	CTOS	ABRDN MALAYSIA SDN BHD [SSH]	646		354,603	15.351
16 JUL 2025 - 16 JUL 2025	CTOS	KUMPULAN WANG PERSARAAN (DIPERBADANKAN) [SSH]	646		206,255	8.929
14 JUL 2025 - 14 JUL 2025	CTOS	ABERDEEN GROUP PLC (FORMERLY KNOWN AS ABRDN PLC) [SSH]	3,333		357,555	15.479
14 JUL 2025 - 14 JUL 2025	CTOS	ABRDN HOLDINGS LIMITED [SSH]	3,333		357,555	15.479
14 JUL 2025 - 14 JUL 2025	CTOS	ABRDN MALAYSIA SDN BHD [SSH]	3,333		353,957	15.323
14 JUL 2025 - 14 JUL 2025	CTOS	KUMPULAN WANG PERSARAAN (DIPERBADANKAN) [SSH]	3,333		205,609	8.901
09 JUL 2025 - 09 JUL 2025	CTOS	EMPLOYEES PROVIDENT FUND BOARD [SSH]	1,089		465,590	20.155
11 JUL 2025 - 11 JUL 2025	CYPARK	MR CHUNG DAO [SSH]	11,350		59,465	7.227
15 JUL 2025 - 17 JUL 2025	D&O	PUAN SRI NONADIAH BINTI ABDULLAH [SSH]	350		100,448	8.103
15 JUL 2025 - 17 JUL 2025	D&O	TAN SRI MOHAMMED AZLAN BIN HASHIM [DIR/CEO]	350		100,448	8.103
15 JUL 2025 - 17 JUL 2025	D&O	TAN SRI MOHAMMED AZLAN BIN HASHIM [SSH]	350		100,448	8.103

Disclaimer: The Information in Insider Activity is extracted from www.shareinvestor.com/fundamental/insider_trades. The information on this page is provided as a service to readers. It does not constitute financial advice and/or any investment recommendations. We assume no liability for damages resulting from or arising out of the use of such information. Whilst every effort is made to ensure accuracy, the information presented is not the official record of shareholder filings. Readers are advised to read the original filings on the Bursa Malaysia website at www.bursamalaysia.com



STROM
SWISS TIMEPIECES & JEWELLERY



StromWatch Asia
Tele : +65.9817.3378
Email : ll.stromasia@gmail.com
WWW.STROMWATCH.SWISS

Notice Period is 13th July 2025 to 19th July 2025

Effective Change Date	Stock Name	Buyer/ Seller Name [Classification]	Bought / (Sold) ['000]	No. of Shares After Trade ['000]	
			Total	Total	% Held
14 JUL 2025 - 14 JUL 2025	DAYANG	DATUK LING SUK KIONG [DIR/CEO]	-200	145,808	12.594
14 JUL 2025 - 14 JUL 2025	DAYANG	DATUK LING SUK KIONG [SSH]	-200	145,808	12.594
14 JUL 2025 - 14 JUL 2025	DAYANG	MR JOE LING SIEW LOUNG @ LIN SHOU LONG [DIR/CEO]	-200	145,808	12.594
14 JUL 2025 - 14 JUL 2025	DAYANG	MR JOE LING SIEW LOUNG @ LIN SHOU LONG [SSH]	-200	145,808	12.594
09 JUL 2025 - 09 JUL 2025	DAYANG	EMPLOYEES PROVIDENT FUND BOARD [SSH]	378	93,290	8.058
16 JUL 2025 - 16 JUL 2025	DIALOG	KUMPULAN WANG PERSARAAN (DIPERBADANKAN) [SSH]	826	599,739	10.63
14 JUL 2025 - 14 JUL 2025	DIGISTA	MEJAR (K) DATUK WIRA LEE WAH CHONG [DIR/CEO]	100	180,990	28.844
14 JUL 2025 - 14 JUL 2025	DIGISTA	MEJAR (K) DATUK WIRA LEE WAH CHONG [SSH]	100	180,990	28.844
15 JUL 2025 - 15 JUL 2025	DRBHC0M	EMPLOYEES PROVIDENT FUND BOARD [SSH]	-452	143,745	7.435
15 JUL 2025 - 15 JUL 2025	DSS	DS KAIZEN SDN. BHD. [SSH]	-134,688	158,112	32.94
15 JUL 2025 - 15 JUL 2025	DSS	MR BEH SENG LEE [DIR/CEO]	-134,688	165,628	34.506
15 JUL 2025 - 15 JUL 2025	DSS	MR BEH SENG LEE [SSH]	-134,688	165,628	34.506
11 JUL 2025 - 11 JUL 2025	E&O	EMPLOYEES PROVIDENT FUND BOARD [SSH]	500	156,088	6.266
10 JUL 2025 - 10 JUL 2025	E&O	EMPLOYEES PROVIDENT FUND BOARD [SSH]	104	155,588	6.246
15 JUL 2025 - 15 JUL 2025	ECONBHD	EMPLOYEES PROVIDENT FUND BOARD [SSH]	500	124,079	8.753
14 JUL 2025 - 14 JUL 2025	ECONBHD	EMPLOYEES PROVIDENT FUND BOARD [SSH]	721	123,579	8.718
17 JUL 2025 - 17 JUL 2025	EDUSPEC	DATO' SRI GAN CHOW TEE [DIR/CEO]	80	100,513	7.509
17 JUL 2025 - 17 JUL 2025	EDUSPEC	DATO' SRI GAN CHOW TEE [SSH]	80	100,513	7.509
16 JUL 2025 - 16 JUL 2025	EDUSPEC	DATO' SRI GAN CHOW TEE [DIR/CEO]	2,100	100,434	7.503
16 JUL 2025 - 16 JUL 2025	EDUSPEC	DATO' SRI GAN CHOW TEE [SSH]	2,100	100,434	7.503
14 JUL 2025 - 14 JUL 2025	EDUSPEC	DATO' SRI GAN CHOW TEE [DIR/CEO]	3,000	98,334	7.346
14 JUL 2025 - 14 JUL 2025	EDUSPEC	DATO' SRI GAN CHOW TEE [SSH]	3,000	98,334	7.346
15 JUL 2025 - 15 JUL 2025	EFRAME	DATO HOOI JIA HAO [SSH]	354	53,884	14.089
17 JUL 2025 - 17 JUL 2025	EKSONS	MISS HEW MEI YING [DIR/CEO]	25	25	0.015
16 JUL 2025 - 16 JUL 2025	ELRIDGE	MOHAMMAD SUFFIAN BIN MD YUSOF [SSH]	-60,000	126,500	6.325
16 JUL 2025 - 16 JUL 2025	ELRIDGE	SJR HOLDINGS SDN. BHD. [SSH]	-60,000	126,500	6.325
16 JUL 2025 - 16 JUL 2025	ELRIDGE	BIO ENECO HOLDING SDN. BHD. [SSH]	-60,000	126,500	6.325
17 JUL 2025 - 17 JUL 2025	ENPRO	DATO' WAN ASMADI BIN WAN AHMAD [DIR/CEO]	875	875	0.083
17 JUL 2025 - 17 JUL 2025	ENPRO	DATUK HASHIM BIN MAJID [DIR/CEO]	875	875	0.083
17 JUL 2025 - 17 JUL 2025	ENPRO	ENCIK AZMAN BIN YUSOF [DIR/CEO]	-96,000	744,000	70.857
17 JUL 2025 - 17 JUL 2025	ENPRO	ENCIK AZMAN BIN YUSOF [SSH]	-105,000	735,000	70
17 JUL 2025 - 17 JUL 2025	ENPRO	PUAN KARWINDA NURINI BINTI KASSIM [DIR/CEO]	875	875	0.083
17 JUL 2025 - 17 JUL 2025	ENPRO	PUAN ROZAINAH BINTI BAHARUDDIN [DIR/CEO]	875	875	0.083
15 JUL 2025 - 15 JUL 2025	ENRA	MR LOH CHEN YOOK [DIR/CEO]	6,000	15,766	9.59
15 JUL 2025 - 15 JUL 2025	ENRA	MR LOH CHEN YOOK [SSH]	6,000	15,766	9.59
15 JUL 2025 - 15 JUL 2025	ENRA-WA	MR LOH CHEN YOOK [DIR/CEO]	-6,000	1,000	3.45
14 JUL 2025 - 14 JUL 2025	F&N	THAPANA SIRIVADHANABHAKDI [SSH]	203,471	203,471	55.475
11 JUL 2025 - 11 JUL 2025	F&N	EMPLOYEES PROVIDENT FUND BOARD [SSH]	34	44,178	12.045
10 JUL 2025 - 10 JUL 2025	F&N	EMPLOYEES PROVIDENT FUND BOARD [SSH]	47	44,144	12.036
15 JUL 2025 - 15 JUL 2025	FFB	EMPLOYEES PROVIDENT FUND BOARD [SSH]	-888	182,556	9.728
15 JUL 2025 - 15 JUL 2025	FFB	KUMPULAN WANG PERSARAAN (DIPERBADANKAN) [SSH]	544	175,888	9.372
15 JUL 2025 - 15 JUL 2025	FFB	ABERDEEN GROUP PLC (FORMERLY KNOWN AS ABRDN PLC) [SSH]	662	175,073	9.329
15 JUL 2025 - 15 JUL 2025	FFB	ABRDN HOLDINGS LIMITED [SSH]	662	175,073	9.329
15 JUL 2025 - 15 JUL 2025	FFB	ABRDN MALAYSIA SDN BHD [SSH]	662	173,674	9.255
15 JUL 2025 - 15 JUL 2025	FFB	KUMPULAN WANG PERSARAAN (DIPERBADANKAN) [SSH]	662	175,344	9.344
14 JUL 2025 - 14 JUL 2025	FFB	ABERDEEN GROUP PLC (FORMERLY KNOWN AS ABRDN PLC) [SSH]	575	174,412	9.294
14 JUL 2025 - 14 JUL 2025	FFB	ABRDN HOLDINGS LIMITED [SSH]	575	174,412	9.294
14 JUL 2025 - 14 JUL 2025	FFB	ABRDN MALAYSIA SDN BHD [SSH]	575	173,012	9.22
11 JUL 2025 - 11 JUL 2025	FFB	EMPLOYEES PROVIDENT FUND BOARD [SSH]	-240	183,444	9.775
14 JUL 2025 - 14 JUL 2025	FFB	KUMPULAN WANG PERSARAAN (DIPERBADANKAN) [SSH]	575	174,682	9.308
11 JUL 2025 - 11 JUL 2025	FFB	ABERDEEN GROUP PLC (FORMERLY KNOWN AS ABRDN PLC) [SSH]	244	173,837	9.264
11 JUL 2025 - 11 JUL 2025	FFB	ABRDN HOLDINGS LIMITED [SSH]	244	173,837	9.264
11 JUL 2025 - 11 JUL 2025	FFB	ABRDN MALAYSIA SDN BHD [SSH]	244	172,437	9.189
10 JUL 2025 - 10 JUL 2025	FFB	EMPLOYEES PROVIDENT FUND BOARD [SSH]	25	183,684	9.788
17 JUL 2025 - 17 JUL 2025	FGV	FEDERAL LAND DEVELOPMENT AUTHORITY (FELDA) [SSH]	951	3,093,038	84.784
16 JUL 2025 - 16 JUL 2025	FGV	FEDERAL LAND DEVELOPMENT AUTHORITY (FELDA) [SSH]	876	3,092,087	84.758
15 JUL 2025 - 15 JUL 2025	FGV	FEDERAL LAND DEVELOPMENT AUTHORITY (FELDA) [SSH]	556	3,091,211	84.734
14 JUL 2025 - 14 JUL 2025	FGV	FEDERAL LAND DEVELOPMENT AUTHORITY (FELDA) [SSH]	2,463	3,090,655	84.718
11 JUL 2025 - 11 JUL 2025	FGV	FEDERAL LAND DEVELOPMENT AUTHORITY (FELDA) [SSH]	712	3,088,192	84.651
15 JUL 2025 - 15 JUL 2025	FIBRO	MR NG KIAN BOON [DIR/CEO]	34	161,892	65.206
15 JUL 2025 - 15 JUL 2025	FIBRO	MR NG KIAN BOON [SSH]	34	161,892	65.206
11 JUL 2025 - 11 JUL 2025	FIBRO	MR NG KIAN BOON [DIR/CEO]	73	161,859	65.193
11 JUL 2025 - 11 JUL 2025	FIBRO	MR NG KIAN BOON [SSH]	73	161,859	65.193
17 JUL 2025 - 17 JUL 2025	FPI	WISTRON CORPORATION [SSH]	-200	66,060	25.777
16 JUL 2025 - 16 JUL 2025	FPI	WISTRON CORPORATION [SSH]	-200	66,260	25.855
15 JUL 2025 - 15 JUL 2025	FPI	WISTRON CORPORATION [SSH]	-200	66,460	25.933
14 JUL 2025 - 14 JUL 2025	FPI	WISTRON CORPORATION [SSH]	-200	66,660	26.011
11 JUL 2025 - 11 JUL 2025	FPI	WISTRON CORPORATION [SSH]	-200	66,860	26.089
15 JUL 2025 - 15 JUL 2025	FRONTKN	EMPLOYEES PROVIDENT FUND BOARD [SSH]	-380	165,349	10.433
10 JUL 2025 - 10 JUL 2025	FRONTKN	EMPLOYEES PROVIDENT FUND BOARD [SSH]	-600	165,729	10.457
15 JUL 2025 - 15 JUL 2025	GAMUDA	EMPLOYEES PROVIDENT FUND BOARD (EPF BOARD) [SSH]	-453	920,222	15.94
14 JUL 2025 - 14 JUL 2025	GAMUDA	EMPLOYEES PROVIDENT FUND BOARD (EPF BOARD) [SSH]	2,387	920,675	15.95
11 JUL 2025 - 11 JUL 2025	GAMUDA	EMPLOYEES PROVIDENT FUND BOARD (EPF BOARD) [SSH]	9,835	918,288	15.91
10 JUL 2025 - 10 JUL 2025	GAMUDA	EMPLOYEES PROVIDENT FUND BOARD (EPF BOARD) [SSH]	13,861	908,454	15.74
09 JUL 2025 - 09 JUL 2025	GAMUDA	EMPLOYEES PROVIDENT FUND BOARD (EPF BOARD) [SSH]	1,821	894,593	15.5

Notice Period is 13th July 2025 to 19th July 2025

Effective Change Date	Stock Name	Buyer/ Seller Name [Classification]	Bought / (Sold) ['000]	No. of Shares After Trade ['000]	
			Total	Total	% Held
15 JUL 2025 - 15 JUL 2025	GASMSIA	LEMBAGA TABUNG HAJI [SSH]	-100	78,969	6.15
14 JUL 2025 - 14 JUL 2025	GASMSIA	LEMBAGA TABUNG HAJI [SSH]	-100	79,069	6.157
11 JUL 2025 - 11 JUL 2025	GASMSIA	LEMBAGA TABUNG HAJI [SSH]	-100	79,169	6.165
15 JUL 2025 - 16 JUL 2025	GBAY	MR PETER LING EE KONG [DIR/CEO]	10	13,568	17.099
15 JUL 2025 - 16 JUL 2025	GBAY	MR PETER LING EE KONG [SSH]	10	13,568	17.099
14 JUL 2025 - 14 JUL 2025	GCAP	DATUK YAP YEE PING [DIR/CEO]	50	12,346	3.765
10 JUL 2025 - 10 JUL 2025	GCAP	DATUK YAP YEE PING [DIR/CEO]	-1,240	12,296	3.75
10 JUL 2025 - 10 JUL 2025	GCAP	GEN (R) TAN SRI DATO' SERI AFFENDI BIN BUANG [DIR/CEO]	100	500	0.152
15 JUL 2025 - 15 JUL 2025	GENETEC	EMPLOYEES PROVIDENT FUND BOARD [SSH]	-417	41,878	5.367
17 JUL 2025 - 17 JUL 2025	GENP	KUMPULAN WANG PERSARAAN (DIPERBADANKAN) [SSH]	127	68,243	7.607
10 JUL 2025 - 10 JUL 2025	GENP	EMPLOYEES PROVIDENT FUND BOARD [SSH]	80	121,626	13.557
11 JUL 2025 - 11 JUL 2025	GIIB	MR TAI QISHENG [DIR/CEO]	50	69,644	10.715
11 JUL 2025 - 11 JUL 2025	GIIB	MR TAI QISHENG [SSH]	50	69,694	10.715
16 JUL 2025 - 16 JUL 2025	GLOMAC	DATUK SERI FATEH ISKANDAR BIN TAN SRI DATO' MOHAMED MANSOR [DIR/CEO]	15	333,702	43.479
14 JUL 2025 - 14 JUL 2025	GLOMAC	DATUK SERI FATEH ISKANDAR BIN TAN SRI DATO' MOHAMED MANSOR [DIR/CEO]	15	333,687	43.477
10 JUL 2025 - 10 JUL 2025	GLOMAC	DATUK SERI FATEH ISKANDAR BIN TAN SRI DATO' MOHAMED MANSOR [DIR/CEO]	15	333,672	43.475
17 JUL 2025 - 17 JUL 2025	GPACKET	MR KUNAL TAYAL [DIR/CEO]	200	373,383	15.265
17 JUL 2025 - 17 JUL 2025	GPACKET	MR KUNAL TAYAL [SSH]	200	373,383	15.265
15 JUL 2025 - 15 JUL 2025	GREATEC	DATO' OOI HOOI KIANG [DIR/CEO]	-5	1,675	0.067
17 JUL 2025 - 17 JUL 2025	HARBOUR	SAMARANG UCITS - SAMARANG ASIAN PROSPERITY [SSH]	-180	27,453	6.888
16 JUL 2025 - 16 JUL 2025	HARBOUR	SAMARANG UCITS - SAMARANG ASIAN PROSPERITY [SSH]	-56	27,633	6.933
15 JUL 2025 - 15 JUL 2025	HARBOUR	SAMARANG UCITS - SAMARANG ASIAN PROSPERITY [SSH]	-2	27,688	6.947
14 JUL 2025 - 14 JUL 2025	HARBOUR	SAMARANG UCITS - SAMARANG ASIAN PROSPERITY [SSH]	-5	27,690	6.947
16 JUL 2025 - 16 JUL 2025	HARTA	KUMPULAN WANG PERSARAAN (DIPERBADANKAN) [SSH]	-1,383	217,759	6.379
14 JUL 2025 - 15 JUL 2025	HEXTAR	DATO' ONG CHOO MENG [SSH]	3,671	2,126,091	54.852
14 JUL 2025 - 15 JUL 2025	HEXTAR	DATO' ONG SOON HO [DIR/CEO]	3,671	2,126,091	54.852
14 JUL 2025 - 15 JUL 2025	HEXTAR	DATO' ONG SOON HO [SSH]	3,671	2,126,091	54.852
11 JUL 2025 - 11 JUL 2025	HEXTECH	DATO' ONG CHOO MENG [DIR/CEO]	4,741	1,225,800	59.551
11 JUL 2025 - 11 JUL 2025	HEXTECH	DATO' ONG CHOO MENG [SSH]	4,741	1,225,800	59.551
16 JUL 2025 - 16 JUL 2025	HIBISCS	DATUK MICHAEL TANG VEE MUN [SSH]	607	95,323	12.927
15 JUL 2025 - 15 JUL 2025	HLBANK	EMPLOYEES PROVIDENT FUND BOARD [SSH]	-209	192,245	9.213
10 JUL 2025 - 10 JUL 2025	HLBANK	EMPLOYEES PROVIDENT FUND BOARD [SSH]	138	192,454	9.223
14 JUL 2025 - 14 JUL 2025	HOHUP	DATO' SRI THONG KOK KHEE [SSH]	-3	72,755	14.038
14 JUL 2025 - 15 JUL 2025	HSSEB	DATO' MOHD ZAKHIR SIDDIQY BIN SIDEK [DIR/CEO]	30	2,008	0.394
10 JUL 2025 - 10 JUL 2025	HTPADU	DATO' SRI MOHD HILMEY BIN MOHD TAIB [DIR/CEO]	4,572	22,862	16.426
10 JUL 2025 - 10 JUL 2025	HTPADU	DATO' SRI MOHD HILMEY BIN MOHD TAIB [SSH]	4,572	22,862	16.426
10 JUL 2025 - 10 JUL 2025	HTPADU	ENCIK HAMZAH BIN MAHMOOD [DIR/CEO]	40	200	0.144
10 JUL 2025 - 10 JUL 2025	HTPADU	MFIVESOUTHSEA SDN BHD [SSH]	6,265	31,325	22.506
10 JUL 2025 - 10 JUL 2025	HTPADU	MR WONG THEAN SOON [SSH]	5,650	28,248	20.295
10 JUL 2025 - 10 JUL 2025	HTPADU	MY E.G. CAPITAL SDN BHD [SSH]	5,341	26,706	19.187
10 JUL 2025 - 10 JUL 2025	HTPADU	PAJUJADE CORPORATION SDN BHD [SSH]	3,531	17,655	12.685
10 JUL 2025 - 10 JUL 2025	HTPADU	ROSETTA PARTNERS SDN BHD [SSH]	6,265	31,325	22.506
10 JUL 2025 - 10 JUL 2025	HTPADU	TENGGU MUHAMMAD FARIS PETRA IBNI SULTAN ISMAIL PETRA [SSH]	6,265	31,325	22.506
10 JUL 2025 - 10 JUL 2025	HTPADU	ZETRIX AI BERHAD (FORMERLY KNOWN AS MY E.G. SERVICES BERHAD) [SSH]	5,341	26,706	19.187
14 JUL 2025 - 15 JUL 2025	ICENTS	IR TS. ONG MUM FEI [DIR/CEO]	-15,000	178,750	35.75
14 JUL 2025 - 15 JUL 2025	ICENTS	IR TS. ONG MUM FEI [SSH]	-15,000	178,750	35.75
14 JUL 2025 - 15 JUL 2025	ICENTS	MISS KHOR FEI YI @ SHI FEI YI [SSH]	-15,000	178,750	37.75
14 JUL 2025 - 14 JUL 2025	ICENTS	MISS LIM BEE VIAN [DIR/CEO]	300	300	0.06
14 JUL 2025 - 14 JUL 2025	ICENTS	MISS MICHELLE MARIE MAMAN [DIR/CEO]	300	300	0.06
14 JUL 2025 - 15 JUL 2025	ICENTS	MISS TAN WEI YING [DIR/CEO]	76,250	153,750	30.75
14 JUL 2025 - 15 JUL 2025	ICENTS	MISS TAN WEI YING [SSH]	76,250	153,750	30.75
14 JUL 2025 - 15 JUL 2025	ICENTS	MR FOO SIANG LENG [DIR/CEO]	62,500	178,750	35.75
14 JUL 2025 - 15 JUL 2025	ICENTS	MR FOO SIANG LENG [SSH]	62,500	178,750	35.75
14 JUL 2025 - 14 JUL 2025	ICENTS	MR LAW SANG THIAM [DIR/CEO]	300	300	0.06
14 JUL 2025 - 14 JUL 2025	ICENTS	MR LIM TENG HONG [DIR/CEO]	300	300	0.06
17 JUL 2025 - 17 JUL 2025	IGBREIT	KUMPULAN WANG PERSARAAN (DEPERBADANKAN) [SSH]	769	238,399	6.583
15 JUL 2025 - 15 JUL 2025	IGBREIT	EMPLOYEES PROVIDENT FUND BOARD [SSH]	-3,597	369,417	10.2
14 JUL 2025 - 14 JUL 2025	IGBREIT	EMPLOYEES PROVIDENT FUND BOARD [SSH]	-1,763	373,014	10.3
15 JUL 2025 - 15 JUL 2025	IGBREIT	KUMPULAN WANG PERSARAAN (DEPERBADANKAN) [SSH]	180	237,630	6.562
11 JUL 2025 - 11 JUL 2025	IGBREIT	EMPLOYEES PROVIDENT FUND BOARD [SSH]	-2,252	374,777	10.348
10 JUL 2025 - 10 JUL 2025	IGBREIT	EMPLOYEES PROVIDENT FUND BOARD [SSH]	-2,485	377,028	10.411
11 JUL 2025 - 11 JUL 2025	IGBREIT	KUMPULAN WANG PERSARAAN (DEPERBADANKAN) [SSH]	966	237,450	6.557
09 JUL 2025 - 09 JUL 2025	IGBREIT	EMPLOYEES PROVIDENT FUND BOARD [SSH]	-779	379,513	10.479
15 JUL 2025 - 15 JUL 2025	IHH	EMPLOYEES PROVIDENT FUND BOARD [SSH]	945	1,000,763	11.326
14 JUL 2025 - 14 JUL 2025	IHH	EMPLOYEES PROVIDENT FUND BOARD [SSH]	539	999,818	11.315
11 JUL 2025 - 11 JUL 2025	IHH	EMPLOYEES PROVIDENT FUND BOARD [SSH]	685	999,279	11.309
10 JUL 2025 -					

Notice Period is 13th July 2025 to 19th July 2025

Effective Change Date	Stock Name	Buyer/ Seller Name [Classification]	Bought / (Sold) ['000]	No. of Shares After Trade ['000]	
			Total	Total	% Held
14 JUL 2025 - 14 JUL 2025	INARI	KUMPULAN WANG PERSARAAN (DIPERBADANKAN) [SSH]	-2,000	395,440	10.437
10 JUL 2025 - 10 JUL 2025	INARI	EMPLOYEES PROVIDENT FUND BOARD [SSH]	5,000	507,517	13.395
11 JUL 2025 - 11 JUL 2025	INARI	KUMPULAN WANG PERSARAAN (DIPERBADANKAN) [SSH]	306	397,440	10.49
11 JUL 2025 - 11 JUL 2025	INCKEN	FA SECURITIES SDN BHD [SSH]	2,380	43,789	11.56
15 JUL 2025 - 15 JUL 2025	IOICORP	EMPLOYEES PROVIDENT FUND BOARD [SSH]	251	876,359	14.126
10 JUL 2025 - 10 JUL 2025	IOICORP	EMPLOYEES PROVIDENT FUND BOARD [SSH]	284	876,109	14.122
09 JUL 2025 - 09 JUL 2025	IOICORP	EMPLOYEES PROVIDENT FUND BOARD [SSH]	442	875,825	14.118
17 JUL 2025 - 17 JUL 2025	IOIPG	DATUK DR TAN KIM HEUNG [DIR/CEO]	-5,478	42,500	0.772
15 JUL 2025 - 15 JUL 2025	IOIPG	EMPLOYEES PROVIDENT FUND BOARD [SSH]	506	438,762	7.969
14 JUL 2025 - 16 JUL 2025	IOIPG	MR LEE YEOW SENG [DIR/CEO]	3,648	3,626,992	65.872
14 JUL 2025 - 14 JUL 2025	IOIPG	EMPLOYEES PROVIDENT FUND BOARD [SSH]	191	438,256	7.959
14 JUL 2025 - 16 JUL 2025	IOIPG	MR LEE YEOW SENG [SSH]	3,648	3,623,392	65.87
11 JUL 2025 - 11 JUL 2025	IOIPG	EMPLOYEES PROVIDENT FUND BOARD [SSH]	-3,301	438,065	7.956
10 JUL 2025 - 10 JUL 2025	IOIPG	EMPLOYEES PROVIDENT FUND BOARD [SSH]	-2,793	441,366	8.016
09 JUL 2025 - 09 JUL 2025	IOIPG	EMPLOYEES PROVIDENT FUND BOARD [SSH]	1,000	444,159	8.067
09 JUL 2025 - 11 JUL 2025	IOIPG	MR LEE YEOW SENG [DIR/CEO]	-1,703	3,623,344	65.805
09 JUL 2025 - 11 JUL 2025	IOIPG	MR LEE YEOW SENG [SSH]	-1,703	3,623,244	65.803
16 JUL 2025 - 16 JUL 2025	JPG	KUMPULAN WANG PERSARAAN (DIPERBADANKAN) [SSH]	-200	125,035	5.001
14 JUL 2025 - 14 JUL 2025	JPG	EMPLOYEES PROVIDENT FUND BOARD [SSH]	1,000	261,392	10.456
15 JUL 2025 - 15 JUL 2025	JPG	KUMPULAN WANG PERSARAAN (DIPERBADANKAN) [SSH]	-100	125,235	5.009
11 JUL 2025 - 11 JUL 2025	JPG	EMPLOYEES PROVIDENT FUND BOARD [SSH]	493	260,392	10.416
14 JUL 2025 - 14 JUL 2025	JPG	KUMPULAN WANG PERSARAAN (DIPERBADANKAN) [SSH]	-300	125,335	5.013
10 JUL 2025 - 10 JUL 2025	JPG	EMPLOYEES PROVIDENT FUND BOARD [SSH]	620	259,900	10.396
11 JUL 2025 - 11 JUL 2025	JPG	KUMPULAN WANG PERSARAAN (DIPERBADANKAN) [SSH]	-100	125,635	5.025
09 JUL 2025 - 09 JUL 2025	JPG	EMPLOYEES PROVIDENT FUND BOARD [SSH]	60	259,280	10.371
14 JUL 2025 - 15 JUL 2025	KARYON	DR CHUA KEE LAM [SSH]	1,282	75,050	15.77
14 JUL 2025 - 15 JUL 2025	KARYON	MADAM CHUA LING LEE [SSH]	1,282	75,050	15.78
14 JUL 2025 - 15 JUL 2025	KARYON	MADAM TEOH KOI KIM [SSH]	1,282	108,013	22.7
14 JUL 2025 - 15 JUL 2025	KARYON	MR CHUA LING HONG [DIR/CEO]	1,282	75,050	15.77
14 JUL 2025 - 15 JUL 2025	KARYON	MR CHUA LING HONG [SSH]	1,282	75,050	15.77
15 JUL 2025 - 15 JUL 2025	KGB	EMPLOYEES PROVIDENT FUND BOARD [SSH]	1,113	42,193	5.609
14 JUL 2025 - 14 JUL 2025	KGB	EMPLOYEES PROVIDENT FUND BOARD [SSH]	328	41,079	5.465
11 JUL 2025 - 11 JUL 2025	KGB	EMPLOYEES PROVIDENT FUND BOARD [SSH]	593	40,752	5.421
10 JUL 2025 - 10 JUL 2025	KGB	EMPLOYEES PROVIDENT FUND BOARD [SSH]	1,144	40,159	5.342
09 JUL 2025 - 09 JUL 2025	KGB	EMPLOYEES PROVIDENT FUND BOARD [SSH]	-91	39,015	5.19
16 JUL 2025 - 16 JUL 2025	KGW	DATO' ROGER WONG KEN HONG [DIR/CEO]	-16,898	285,528	59.141
16 JUL 2025 - 16 JUL 2025	KGW	DATO' ROGER WONG KEN HONG [SSH]	-16,898	285,528	59.141
15 JUL 2025 - 16 JUL 2025	KIMHIN	DATO' CHEW CHIAW ANN [SSH]	601	9,411	6.047
15 JUL 2025 - 15 JUL 2025	KIPREIT	EMPLOYEES PROVIDENT FUND BOARD [SSH]	-700	46,438	5.815
11 JUL 2025 - 11 JUL 2025	KIPREIT	EMPLOYEES PROVIDENT FUND BOARD [SSH]	-569	47,138	5.902
10 JUL 2025 - 10 JUL 2025	KIPREIT	EMPLOYEES PROVIDENT FUND BOARD [SSH]	-802	47,707	5.974
15 JUL 2025 - 15 JUL 2025	KLCC	EMPLOYEES PROVIDENT FUND BOARD [SSH]	-591	225,002	12.463
15 JUL 2025 - 15 JUL 2025	KLCC	EMPLOYEES PROVIDENT FUND BOARD [SSH]	-591	225,002	12.463
14 JUL 2025 - 14 JUL 2025	KLCC	EMPLOYEES PROVIDENT FUND BOARD [SSH]	209	225,593	12.496
14 JUL 2025 - 14 JUL 2025	KLCC	EMPLOYEES PROVIDENT FUND BOARD [SSH]	209	225,593	12.496
11 JUL 2025 - 11 JUL 2025	KLCC	EMPLOYEES PROVIDENT FUND BOARD [SSH]	1,500	225,385	12.484
11 JUL 2025 - 11 JUL 2025	KLCC	EMPLOYEES PROVIDENT FUND BOARD [SSH]	1,500	225,385	12.484
10 JUL 2025 - 10 JUL 2025	KLCC	EMPLOYEES PROVIDENT FUND BOARD [SSH]	1,500	223,885	12.401
10 JUL 2025 - 10 JUL 2025	KLCC	EMPLOYEES PROVIDENT FUND BOARD [SSH]	1,500	223,885	12.401
09 JUL 2025 - 09 JUL 2025	KLCC	EMPLOYEES PROVIDENT FUND BOARD [SSH]	818	222,385	12.318
09 JUL 2025 - 09 JUL 2025	KLCC	EMPLOYEES PROVIDENT FUND BOARD [SSH]	818	222,385	12.318
10 JUL 2025 - 10 JUL 2025	KLK	EMPLOYEES PROVIDENT FUND BOARD [SSH]	150	180,015	16.164
16 JUL 2025 - 16 JUL 2025	LSH	MADAM LIM PAK LIAN [DIR/CEO]	-5	563,141	67.172
16 JUL 2025 - 16 JUL 2025	LSH	MADAM LIM PAK LIAN [SSH]	-5	563,141	67.172
16 JUL 2025 - 16 JUL 2025	M&A	CIK SITI NUR AISHAH BINTI ISHAK [SSH]	-5	140,577	7.033
14 JUL 2025 - 15 JUL 2025	M&A	CIK SITI NUR AISHAH BINTI ISHAK [SSH]	-780	140,582	7.034
11 JUL 2025 - 11 JUL 2025	M&A	CIK SITI NUR AISHAH BINTI ISHAK [SSH]	10	141,362	7.073
10 JUL 2025 - 10 JUL 2025	MAGMA	DATO' SERI ISMAIL @ FAROUK BIN ABDULLAH [SSH]	-2,000	85,779	5.102
14 JUL 2025 - 14 JUL 2025	MALAKOF	EMPLOYEES PROVIDENT FUND BOARD [SSH]	2,137	675,188	13.816
11 JUL 2025 - 11 JUL 2025	MALAKOF	EMPLOYEES PROVIDENT FUND BOARD [SSH]	100	673,052	13.772
10 JUL 2025 - 10 JUL 2025	MALAKOF	EMPLOYEES PROVIDENT FUND BOARD [SSH]	445	672,952	13.77
17 JUL 2025 - 17 JUL 2025	MAYBANK	KUMPULAN WANG PERSARAAN (DIPERBADANKAN) ("KWAP") [SSH]	550	628,742	5.204
15 JUL 2025 - 15 JUL 2025	MAYBANK	EMPLOYEES PROVIDENT FUND BOARD [SSH]	-2,918	1,492,824	12.357
16 JUL 2025 - 16 JUL 2025	MAYBANK	KUMPULAN WANG PERSARAAN (DIPERBADANKAN) ("KWAP") [SSH]	794	628,192	5.2
14 JUL 2025 - 14 JUL 2025	MAYBANK	EMPLOYEES PROVIDENT FUND BOARD [SSH]	-592	1,495,742	12.381
15 JUL 2025 - 15 JUL 2025	MAYBANK	KUMPULAN WANG PERSARAAN (DIPERBADANKAN) ("KWAP") [SSH]	100	627,398	5.193
11 JUL 2025 - 11 JUL 2025	MAYBANK	EMPLOYEES PROVIDENT FUND BOARD [SSH]	-47,628	1,496,334	12.386
10 JUL 2025 - 10 JUL 2025	MAYBANK	EMPLOYEES PROVIDENT FUND BOARD [SSH]	6,385	1,543,962	12.78
11 JUL 2025 - 11 JUL 2025	MAYBANK	AMANAHRAYA TRUSTEES BERHAD - AMANAH SAHAM BUMIPUTERA [SSH]	-1,501	3,573,048	29.576
11 JUL 2025 - 11 JUL 2025	MAYBANK	PERMODALAN NASIONAL BERHAD [SSH]	-2,830	785,670	6.503
11 JUL 2025 - 11 JUL 2025	MAYBANK	YAYASAN PELABURAN BUMIPUTRA [SSH]	-2,830	785,670	6.503
11 JUL 2025 - 11 JUL 2025	MCEHLDG	DR GOH KAR CHUN [DIR/CEO]	400	7,755	5.544
11 JUL 2025 - 11 JUL 2025	MCEHLDG	DR GOH KAR CHUN [SSH]	400	7,755	5.544
16 JUL 2025 - 16 JUL 2025	MEGAFB	DATO' NG MENG KEE [DIR/CEO]	2,500	555,278	65.716
16 JUL 2025 - 16 JUL 2025	MEGAFB	DATO' NG MENG KEE [SSH]	2,500	555,279	65.716
10 JUL 2025 - 10 JUL 2025	MEGAFB	DATO' NG MENG KEE [DIR/CEO]	1,700	552,778	65.42
10 JUL 2025 - 10 JUL 2025	MEGAFB	DATO' NG MENG KEE [SSH]	1,700	552,778	65.42
14 JUL 2025 - 17 JUL 2025	MFCB	CAM PROPERTY (MALAYSIA) SDN BHD [SSH]	159	204,754	21.725
14 JUL 2025 - 17 JUL 2025	MFCB	CAMASIA LIMITED [SSH]	159	206,239	21.883
14 JUL 2025 - 17 JUL 2025	MFCB	GOH NAN KIOH [DIR/CEO]	159	332,319	35.26
14 JUL 2025 - 17 JUL 2025	MFCB	KEEN CAPITAL INVESTMENT LIMITED [SSH]	159	281,524	29.871

Notice Period is 13th July 2025 to 19th July 2025

Effective Change Date	Stock Name	Buyer/ Seller Name [Classification]	Bought / (Sold) ['000]	No. of Shares After Trade ['000]	
			Total	Total	% Held
14 JUL 2025 - 17 JUL 2025	MFCB	RUBBER THREAD INDUSTRIES (M) SDN BERHAD [SSH]	159	204,754	21.725
11 JUL 2025 - 11 JUL 2025	MFCB	EMPLOYEES PROVIDENT FUND BOARD [SSH]	51	90,461	9.598
10 JUL 2025 - 10 JUL 2025	MFCB	EMPLOYEES PROVIDENT FUND BOARD [SSH]	2,000	90,410	9.593
15 JUL 2025 - 15 JUL 2025	MISC	EMPLOYEES PROVIDENT FUND BOARD [SSH]	-666	646,807	14.49
11 JUL 2025 - 11 JUL 2025	MISC	EMPLOYEES PROVIDENT FUND BOARD [SSH]	-86	647,473	14.505
10 JUL 2025 - 10 JUL 2025	MISC	EMPLOYEES PROVIDENT FUND BOARD [SSH]	150	647,559	14.507
09 JUL 2025 - 09 JUL 2025	MISC	EMPLOYEES PROVIDENT FUND BOARD [SSH]	82	647,409	14.504
17 JUL 2025 - 17 JUL 2025	MPIRE	DATO' GOH SOO WEE [DIR/CEO]	-42,089	1,290	0.431
17 JUL 2025 - 17 JUL 2025	MPIRE	DATO' GOH SOO WEE [DIR/CEO]	-277,216	3,870	0.431
15 JUL 2025 - 15 JUL 2025	MRDIY	EMPLOYEES PROVIDENT FUND BOARD [SSH]	2,000	825,654	8.717
14 JUL 2025 - 14 JUL 2025	MRDIY	EMPLOYEES PROVIDENT FUND BOARD [SSH]	2,000	823,543	8.695
11 JUL 2025 - 11 JUL 2025	MRDIY	EMPLOYEES PROVIDENT FUND BOARD [SSH]	5,000	821,543	8.674
10 JUL 2025 - 10 JUL 2025	MRDIY	EMPLOYEES PROVIDENT FUND BOARD [SSH]	2,134	816,543	8.621
09 JUL 2025 - 09 JUL 2025	MRDIY	EMPLOYEES PROVIDENT FUND BOARD [SSH]	2,000	814,410	8.599
15 JUL 2025 - 15 JUL 2025	MSC	AEQUITAS PTE LTD [SSH]	218,243	436,486	51.96
15 JUL 2025 - 15 JUL 2025	MSC	DATO DR IR YONG MIAN THONG [DIR/CEO]	527	1,053	0.125
15 JUL 2025 - 15 JUL 2025	MSC	DR TAN KHENG LIAN [SSH]	218,243	436,486	51.96
15 JUL 2025 - 15 JUL 2025	MSC	MISS CHEW GEK KHAM [DIR/CEO]	1,697	3,393	0.404
15 JUL 2025 - 15 JUL 2025	MSC	RAFFLES INVESTMENTS PTE LTD [SSH]	218,243	436,486	51.96
15 JUL 2025 - 15 JUL 2025	MSC	STRAITS TRADING AMALGAMATED RESOURCES SDN BHD [SSH]	69,498	138,996	16.55
15 JUL 2025 - 15 JUL 2025	MSC	SWORD INVESTMENTS PRIVATE LIMITED [SSH]	21,585	43,170	5.14
15 JUL 2025 - 15 JUL 2025	MSC	TAN CHIN TUAN PTE LTD [SSH]	218,243	436,486	51.96
15 JUL 2025 - 15 JUL 2025	MSC	TECITY PTE LTD [SSH]	218,243	436,486	51.96
15 JUL 2025 - 15 JUL 2025	MSC	THE CAIRNS PTE LTD [SSH]	218,243	436,486	51.96
15 JUL 2025 - 15 JUL 2025	MSC	THE STRAITS TRADING COMPANY LIMITED [SSH]	218,243	436,486	51.96
15 JUL 2025 - 15 JUL 2025	NATGATE	MR LEE KIM SAN [DIR/CEO]	-300	12,401	0.545
10 JUL 2025 - 10 JUL 2025	NE	MR NG CHAY CHIN [DIR/CEO]	130	439,067	59.333
10 JUL 2025 - 10 JUL 2025	NE	MR NG CHAY CHIN [SSH]	130	439,067	59.333
10 JUL 2025 - 10 JUL 2025	NESTLE	EMPLOYEES PROVIDENT FUND BOARD [SSH]	1	30,151	12.858
15 JUL 2025 - 15 JUL 2025	NGGB	DATO' LIM THIAM HUAT [DIR/CEO]	2,000	139,585	12.906
15 JUL 2025 - 15 JUL 2025	NGGB	DATO' LIM THIAM HUAT [SSH]	2,000	139,585	12.906
15 JUL 2025 - 15 JUL 2025	NGGB	DATO' MOHD YUSOF BIN DIN [DIR/CEO]	-2,000	205	0.019
15 JUL 2025 - 15 JUL 2025	NGGB	DR LIM KAH YEN [DIR/CEO]	2,000	131,250	12.136
15 JUL 2025 - 15 JUL 2025	NGGB	DR LIM KAH YEN [SSH]	2,000	131,250	12.136
15 JUL 2025 - 15 JUL 2025	NGGB	MISS LIM KAH YEE [DIR/CEO]	2,000	117,371	10.852
15 JUL 2025 - 15 JUL 2025	NGGB	MISS LIM KAH YEE [SSH]	2,000	117,371	10.852
11 JUL 2025 - 11 JUL 2025	OHM	DATIN TANG JING WEN [DIR/CEO]	71	23362	4.672
11 JUL 2025 - 11 JUL 2025	OMESTI-PB	MR MONTEIRO GERARD CLAIR [DIR/CEO]	41	893	0.839
15 JUL 2025 - 16 JUL 2025	OSK	TAN SRI ONG LEONG HUAT @ WONG JOO HWA [DIR/CEO]	140	1738821	56.215
15 JUL 2025 - 16 JUL 2025	OSK	TAN SRI ONG LEONG HUAT @ WONG JOO HWA [SSH]	140	1634063	52.828
11 JUL 2025 - 14 JUL 2025	OSK	TAN SRI ONG LEONG HUAT @ WONG JOO HWA [DIR/CEO]	270	1738681	56.21
11 JUL 2025 - 14 JUL 2025	OSK	TAN SRI ONG LEONG HUAT @ WONG JOO HWA [SSH]	270	1633923	52.824
15 JUL 2025 - 15 JUL 2025	PA	TAN SRI LAU KUAN KAM [DIR/CEO]	300	97360	6.47
15 JUL 2025 - 15 JUL 2025	PA	TAN SRI LAU KUAN KAM [SSH]	300	97360	6.47
10 JUL 2025 - 10 JUL 2025	PA	TAN SRI LAU KUAN KAM [DIR/CEO]	300	97060	6.45
10 JUL 2025 - 10 JUL 2025	PA	TAN SRI LAU KUAN KAM [SSH]	300	97060	6.45
15 JUL 2025 - 15 JUL 2025	PAVREIT	EMPLOYEES PROVIDENT FUND BOARD [SSH]	-2,789	470,499	11.998
16 JUL 2025 - 16 JUL 2025	PAVREIT	KUMPULAN WANG PERSARAAN (DIPERBADANKAN) [SSH]	500	227,535	5.802
11 JUL 2025 - 11 JUL 2025	PAVREIT	EMPLOYEES PROVIDENT FUND BOARD [SSH]	2,839	473,287	12.069
10 JUL 2025 - 10 JUL 2025	PAVREIT	EMPLOYEES PROVIDENT FUND BOARD [SSH]	-755	470,448	11.997
15 JUL 2025 - 15 JUL 2025	PBBANK	EMPLOYEES PROVIDENT FUND BOARD [SSH]	5,000	316,569	16.3
14 JUL 2025 - 14 JUL 2025	PBBANK	EMPLOYEES PROVIDENT FUND BOARD [SSH]	810	315,859	16.27
10 JUL 2025 - 10 JUL 2025	PBBANK	EMPLOYEES PROVIDENT FUND BOARD [SSH]	3,535	315,779	16.27
17 JUL 2025 - 17 JUL 2025	PENTA	KUMPULAN WANG PERSARAAN (DIPERBADANKAN) [SSH]	-177	66,821	9.394
17 JUL 2025 - 17 JUL 2025	PENTA	LEMBAGA TABUNG HAJI [SSH]	34	39,466	5.548
15 JUL 2025 - 15 JUL 2025	PENTA	EMPLOYEES PROVIDENT FUND BOARD [SSH]	215	75,782	10.654
16 JUL 2025 - 16 JUL 2025	PENTA	KUMPULAN WANG PERSARAAN (DIPERBADANKAN) [SSH]	278	66,998	9.419
16 JUL 2025 - 16 JUL 2025	PENTA	LEMBAGA TABUNG HAJI [SSH]	200	39,433	5.543
14 JUL 2025 - 14 JUL 2025	PENTA	EMPLOYEES PROVIDENT FUND BOARD [SSH]	349	75,567	10.624
15 JUL 2025 - 15 JUL 2025	PENTA	KUMPULAN WANG PERSARAAN (DIPERBADANKAN) [SSH]	-481	66,720	9.38
11 JUL 2025 - 11 JUL 2025	PENTA	EMPLOYEES PROVIDENT FUND BOARD [SSH]	73	75,219	10.575
14 JUL 2					

Notice Period is 13th July 2025 to 19th July 2025

Effective Change Date	Stock Name	Buyer/ Seller Name [Classification]	Bought / (Sold) ['000]	No. of Shares After Trade ['000]	
			Total	Total	% Held
11 JUL 2025 - 11 JUL 2025	PTARAS	DR CHIU HONG KEONG [SSH]	25	109093	65.772
11 JUL 2025 - 11 JUL 2025	PTARAS	MADAM KHOO YOK KEE [DIR/CEO]	25	109093	65.773
11 JUL 2025 - 11 JUL 2025	PTARAS	MADAM KHOO YOK KEE [SSH]	25	109093	65.773
11 JUL 2025 - 11 JUL 2025	PTARAS	PINTARAS BINA SDN BHD [SSH]	25	60975	36.762
17 JUL 2025 - 17 JUL 2025	PTT	MADAM TANG CHOI PENG [DIR/CEO]	1,500	1500	0.347
10 JUL 2025 - 10 JUL 2025	RCECAP	AMCORP GROUP BERHAD [SSH]	420	867231	59.074
10 JUL 2025 - 10 JUL 2025	RCECAP	CEMPAKA EMPAYAR SDN BHD [SSH]	420	867231	59.074
10 JUL 2025 - 10 JUL 2025	RCECAP	CLEAR GOAL SDN BHD [SSH]	420	867231	59.074
10 JUL 2025 - 10 JUL 2025	RCECAP	TAN SRI AZMAN BIN HASHIM [SSH]	420	867231	59.074
18 FEB 2025 - 17 MAR 2025	RGS	DATO' TAN BOON TECK [DIR/CEO]	-347	153995	60.39
18 FEB 2025 - 17 MAR 2025	RGS	DATO' TAN BOON TECK [SSH]	-347	153995	60.39
14 JUL 2025 - 14 JUL 2025	RHBBANK	EMPLOYEES PROVIDENT FUND BOARD [SSH]	-469	1681346	38.546
11 JUL 2025 - 11 JUL 2025	RHBBANK	EMPLOYEES PROVIDENT FUND BOARD [SSH]	-30,990	1681816	38.557
10 JUL 2025 - 10 JUL 2025	RHBBANK	EMPLOYEES PROVIDENT FUND BOARD [SSH]	759	1712805	39.267
10 JUL 2025 - 11 JUL 2025	RHONEMA	TEO KWEE HOCK [SSH]	265	15013	6.786
17 JUL 2025 - 17 JUL 2025	RKI	SAMARANG UCITS - SAMARANG ASIAN PROSPERITY [SSH]	-4	14202	7.275
17 JUL 2025 - 17 JUL 2025	SALCON	INFRA TROPIKA SDN BHD [SSH]	10,000	78430	7.129
17 JUL 2025 - 17 JUL 2025	SALCON	MR TEE XUN HAO [SSH]	10,000	78667	7.151
17 JUL 2025 - 17 JUL 2025	SALCON	TAN SRI DATO' TEE TIAM LEE [DIR/CEO]	10,000	157587	14.325
17 JUL 2025 - 17 JUL 2025	SALCON	TAN SRI DATO' TEE TIAM LEE [SSH]	10,000	157351	14.303
17 JUL 2025 - 17 JUL 2025	SALCON-WB	TAN SRI DATO' TEE TIAM LEE [DIR/CEO]	10,000	13898	5.592
16 JUL 2025 - 16 JUL 2025	SAPIND	MR KOH KOK HOOI [SSH]	5	8162	11.215
10 JUL 2025 - 10 JUL 2025	SBH	MR TAN BOO NAM [DIR/CEO]	368	375824	42.322
10 JUL 2025 - 10 JUL 2025	SBH	MR TAN BOO NAM [SSH]	368	286746	32.291
10 JUL 2025 - 10 JUL 2025	SBH	TAN BOO NAM HOLDINGS SDN. BHD. [SSH]	368	159253	17.934
08 JUL 2025 - 08 JUL 2025	SCB	MR WONG HIN LOONG [DIR/CEO]	53,200	143200	53.835
08 JUL 2025 - 08 JUL 2025	SCB	MR WONG HIN LOONG [SSH]	53,200	143200	53.835
08 JUL 2025 - 08 JUL 2025	SCB	MR WONG HING NGIAP [DIR/CEO]	53,200	143200	53.835
08 JUL 2025 - 08 JUL 2025	SCB	MR WONG HING NGIAP [SSH]	53,200	143200	53.835
14 JUL 2025 - 14 JUL 2025	SCIENTX	MR CHIN LAM CHOONG [DIR/CEO]	-17	10	0.001
16 JUL 2025 - 16 JUL 2025	SDG	KUMPULAN WANG PERSARAAN (DIPERBADANKAN) [SSH]	284	509837	7.372
14 JUL 2025 - 14 JUL 2025	SDG	EMPLOYEES PROVIDENT FUND BOARD [SSH]	-251	1163792	16.828
10 JUL 2025 - 11 JUL 2025	SDG	EMPLOYEES PROVIDENT FUND BOARD [SSH]	826	1164042	16.832
09 JUL 2025 - 09 JUL 2025	SDG	EMPLOYEES PROVIDENT FUND BOARD [SSH]	2,013	1163217	16.82
08 JUL 2025 - 08 JUL 2025	SDG	EMPLOYEES PROVIDENT FUND BOARD [SSH]	1,230	1161203	16.791
14 JUL 2025 - 14 JUL 2025	SDS	MR TAN KIM SENG [DIR/CEO]	96	142163	26.104
14 JUL 2025 - 14 JUL 2025	SDS	MR TAN KIM SENG [SSH]	96	142163	26.104
16 JUL 2025 - 16 JUL 2025	SEM	TAN SRI DATO' SERI VINCENT TAN CHEE YIOUN [SSH]	159,346	445572	40.175
15 JUL 2025 - 15 JUL 2025	SIME	KUMPULAN WANG PERSARAAN (DIPERBADANKAN) [SSH]	2,000	455445	6.683
11 JUL 2025 - 11 JUL 2025	SIME	KUMPULAN WANG PERSARAAN (DIPERBADANKAN) [SSH]	-4,609	453445	6.653
10 JUL 2025 - 10 JUL 2025	SIME	KUMPULAN WANG PERSARAAN (DIPERBADANKAN) [SSH]	-602	458054	6.72
17 JUL 2025 - 17 JUL 2025	SIMEPROP	KUMPULAN WANG PERSARAAN (DIPERBADANKAN) [SSH]	709	435552	6.404
15 JUL 2025 - 15 JUL 2025	SIMEPROP	EMPLOYEES PROVIDENT FUND BOARD [SSH]	2,737	872766	12.833
14 JUL 2025 - 14 JUL 2025	SIMEPROP	EMPLOYEES PROVIDENT FUND BOARD [SSH]	4,340	870029	12.793
11 JUL 2025 - 11 JUL 2025	SIMEPROP	EMPLOYEES PROVIDENT FUND BOARD [SSH]	12,209	865689	12.729
14 JUL 2025 - 14 JUL 2025	SIMEPROP	KUMPULAN WANG PERSARAAN (DIPERBADANKAN) [SSH]	-450	434843	6.394
10 JUL 2025 - 10 JUL 2025	SIMEPROP	EMPLOYEES PROVIDENT FUND BOARD [SSH]	-781	853480	12.55
11 JUL 2025 - 11 JUL 2025	SIMEPROP	AMANAHRAYA TRUSTEES BERHAD - AMANAH SAHAM BUMIPUTERA [SSH]	4,035	2503130	36.806
11 JUL 2025 - 11 JUL 2025	SIMEPROP	KUMPULAN WANG PERSARAAN (DIPERBADANKAN) [SSH]	152	435293	6.401
09 JUL 2025 - 09 JUL 2025	SIMEPROP	EMPLOYEES PROVIDENT FUND BOARD [SSH]	-299	854260	12.561
15 JUL 2025 - 15 JUL 2025	SKPRES	EMPLOYEES PROVIDENT FUND BOARD [SSH]	500	188407	12.059
16 JUL 2025 - 16 JUL 2025	SKPRES	KUMPULAN WANG PERSARAAN (DIPERBADANKAN) [SSH]	1,389	154343	9.878
14 JUL 2025 - 14 JUL 2025	SKPRES	EMPLOYEES PROVIDENT FUND BOARD [SSH]	406	187907	12.027
17 JUL 2025 - 17 JUL 2025	SLVEST	MR TAN CHYI BOON [DIR/CEO]	750	205477	26.734
17 JUL 2025 - 17 JUL 2025	SLVEST	MR TAN CHYI BOON [SSH]	750	205477	26.734
15 JUL 2025 - 15 JUL 2025	SLVEST	MR CHONG CHUN SHIONG [DIR/CEO]	300	24194	3.151
11 JUL 2025 - 11 JUL 2025	SLVEST	MR LIM CHIN SIU [DIR/CEO]	-2,000	209417	27.273
11 JUL 2025 - 11 JUL 2025	SLVEST	MR LIM CHIN SIU [SSH]	-2,000	209417	27.273
11 JUL 2025 - 11 JUL 2025	SLVEST	MR TAN CHYI BOON [DIR/CEO]	-5,500	204727	26.662

Notice Period is 13th July 2025 to 19th July 2025

Effective Change Date	Stock Name	Buyer/ Seller Name [Classification]	Bought / (Sold) ['000]	No. of Shares After Trade ['000]	
			Total	Total	% Held
17 JUL 2025 - 17 JUL 2025	SLVEST-WA	MR TAN CHYI BOON [SSH]	750	20736	21.657
15 JUL 2025 - 15 JUL 2025	SLVEST-WA	MR CHONG CHUN SHIONG [DIR/CEO]	300	1000	1.036
16 JUL 2025 - 16 JUL 2025	SNS	PRUDENTIAL PLC [SSH]	960	96735	5.773
16 JUL 2025 - 16 JUL 2025	SPRITZER	DAPE LTD [SSH]	-34,800	35362	5.554
16 JUL 2025 - 16 JUL 2025	SPRITZER	DIAMOND GP HOLDINGS LTD. [SSH]	-34,800	35362	5.554
16 JUL 2025 - 16 JUL 2025	SPRITZER	DYMON ASIA CAPITAL LTD. [SSH]	-34,800	35362	5.554
16 JUL 2025 - 16 JUL 2025	SPRITZER	DYMON ASIA PRIVATE EQUITY (S.E. ASIA) LTD. [SSH]	-34,800	35362	5.554
16 JUL 2025 - 16 JUL 2025	SPRITZER	MR TAN KENG SOON [SSH]	-34,800	35362	5.554
16 JUL 2025 - 16 JUL 2025	SPRITZER	MR YONG MING CHONG [SSH]	-34,800	35362	5.554
16 JUL 2025 - 16 JUL 2025	SPRITZER	TASIK PUNCAK HOLDINGS LTD. (AS A GENERAL PARTNER FOR TASIK PUNCAK HOLDINGS L.P.) [SSH]	-34,800	35362	5.554
17 JUL 2025 - 17 JUL 2025	SPSETIA	KUMPULAN WANG PERSARAAN (DIPERBADANKAN) [SSH]	-550	403794	8.071
16 JUL 2025 - 16 JUL 2025	SPSETIA	KUMPULAN WANG PERSARAAN (DIPERBADANKAN) [SSH]	1,187	404344	8.082
15 JUL 2025 - 15 JUL 2025	SPSETIA	KUMPULAN WANG PERSARAAN (DIPERBADANKAN) [SSH]	-1,000	403157	8.058
15 JUL 2025 - 15 JUL 2025	SRIDGE	DATO' KHOO YIK CHOU [DIR/CEO]	431	28612	9.719
15 JUL 2025 - 15 JUL 2025	SRIDGE	DATO' KHOO YIK CHOU [SSH]	431	28612	9.719
15 JUL 2025 - 15 JUL 2025	SUNCON	MR WONG KWAN SONG [DIR/CEO]	-30	130	0.01
11 JUL 2025 - 11 JUL 2025	SUNCON	EMPLOYEES PROVIDENT FUND BOARD [SSH]	-981	75920	5.794
10 JUL 2025 - 10 JUL 2025	SUNCON	EMPLOYEES PROVIDENT FUND BOARD [SSH]	-1,214	76869	5.867
15 JUL 2025 - 15 JUL 2025	SUNREIT	EMPLOYEES PROVIDENT FUND BOARD [SSH]	75	544146	15.888
14 JUL 2025 - 14 JUL 2025	SUNREIT	EMPLOYEES PROVIDENT FUND BOARD [SSH]	-307	544071	15.886
11 JUL 2025 - 11 JUL 2025	SUNREIT	EMPLOYEES PROVIDENT FUND BOARD [SSH]	-711	544378	15.895
10 JUL 2025 - 10 JUL 2025	SUNREIT	EMPLOYEES PROVIDENT FUND BOARD [SSH]	200	545089	15.916
15 JUL 2025 - 15 JUL 2025	SUNWAY	EMPLOYEES PROVIDENT FUND BOARD [SSH]	-3,189	541390	8.7
14 JUL 2025 - 14 JUL 2025	SUNWAY	EMPLOYEES PROVIDENT FUND BOARD [SSH]	540	544579	8.75
11 JUL 2025 - 11 JUL 2025	SUNWAY	EMPLOYEES PROVIDENT FUND BOARD [SSH]	4,119	544039	8.74
10 JUL 2025 - 10 JUL 2025	SUNWAY	EMPLOYEES PROVIDENT FUND BOARD [SSH]	5,541	539920	8.67
11 JUL 2025 - 11 JUL 2025	SUPERLN	MR LIN PO-CHIH [DIR/CEO]	12	4887	3.082
15 JUL 2025 - 15 JUL 2025	TAANN	WONG SIK ONN [DIR/CEO]	-40	500	0.113
14 JUL 2025 - 14 JUL 2025	TAANN	DATUK AMAR ABDUL HAMED BIN HAJI SEPAWI [DIR/CEO]	60	153121	34.763
14 JUL 2025 - 14 JUL 2025	TAANN	DATUK AMAR ABDUL HAMED BIN HAJI SEPAWI [SSH]	60	153121	34.763
14 JUL 2025 - 14 JUL 2025	TAANN	TING LINA @ DING LINA [DIR/CEO]	100	920	0.208
14 JUL 2025 - 14 JUL 2025	TAANN	WONG SIK ONN [DIR/CEO]	-16	540	0.122
11 JUL 2025 - 11 JUL 2025	TAANN	DATUK AMAR ABDUL HAMED BIN HAJI SEPAWI [DIR/CEO]	40	153061	34.749
11 JUL 2025 - 11 JUL 2025	TAANN	DATUK AMAR ABDUL HAMED BIN HAJI SEPAWI [SSH]	40	153061	34.749
18 JUL 2025 - 18 JUL 2025	TANCO	DATO' SRI ANDREW TAN JUN SUAN [DIR/CEO]	-10,000	3015005	55.47
18 JUL 2025 - 18 JUL 2025	TANCO	DATO' SRI ANDREW TAN JUN SUAN [DIR/CEO]	4,100	3019105	55.546
18 JUL 2025 - 18 JUL 2025	TANCO	DATO' SRI ANDREW TAN JUN SUAN [DIR/CEO]	-2,000	3025005	55.654
18 JUL 2025 - 18 JUL 2025	TANCO	DATO' SRI ANDREW TAN JUN SUAN [SSH]	-2,000	3025005	55.654
18 JUL 2025 - 18 JUL 2025	TANCO	DATO' SRI ANDREW TAN JUN SUAN [SSH]	-10,000	3015005	55.47
18 JUL 2025 - 18 JUL 2025	TANCO	DATO' SRI ANDREW TAN JUN SUAN [SSH]	4,100	3019105	55.546
17 JUL 2025 - 17 JUL 2025	TANCO	DATO' SRI ANDREW TAN JUN SUAN [DIR/CEO]	8,300	3027005	55.668
17 JUL 2025 - 17 JUL 2025	TANCO	DATO' SRI ANDREW TAN JUN SUAN [DIR/CEO]	-5,900	3018705	55.515
17 JUL 2025 - 17 JUL 2025	TANCO	DATO' SRI ANDREW TAN JUN SUAN [SSH]	-5,900	3018705	55.515
17 JUL 2025 - 17 JUL 2025	TANCO	DATO' SRI ANDREW TAN JUN SUAN [SSH]	8,300	3027005	55.668
16 JUL 2025 - 16 JUL 2025	TANCO	DATO' SRI ANDREW TAN JUN SUAN [DIR/CEO]	8,800	3024605	56.052
16 JUL 2025 - 16 JUL 2025	TANCO	DATO' SRI ANDREW TAN JUN SUAN [DIR/CEO]	-7,800	3015805	55.889
16 JUL 2025 - 16 JUL 2025	TANCO	DATO' SRI ANDREW TAN JUN SUAN [SSH]	-7,800	3015805	55.889
16 JUL 2025 - 16 JUL 2025	TANCO	DATO' SRI ANDREW TAN JUN SUAN [SSH]	8,800	3024605	56.052
15 JUL 2025 - 15 JUL 2025	TANCO	DATO' SRI ANDREW TAN JUN SUAN [DIR/CEO]	7,000	3023605	56.01
15 JUL 2025 - 15 JUL 2025	TANCO	DATO' SRI ANDREW TAN JUN SUAN [DIR/CEO]	-7,388	3016605	55.881
15 JUL 2025 - 15 JUL 2025	TANCO	DATO' SRI ANDREW TAN JUN SUAN [SSH]	7,000	3023605	56.01
15 JUL 2025 - 15 JUL 2025	TANCO	DATO' SRI ANDREW TAN JUN SUAN [SSH]	-7,388	3016605	55.881
14 JUL 2025 - 14 JUL 2025	TANCO	DATO' SRI ANDREW TAN JUN SUAN [DIR/CEO]	-6,364	3016194	56.133
14 JUL 2025 - 14 JUL 2025	TANCO	DATO' SRI ANDREW TAN JUN SUAN [DIR/CEO]	7,800	3023994	56.278
14 JUL 2025 - 14 JUL 2025	TANCO	DATO' SRI ANDREW TAN JUN SUAN [SSH]	7,800	3023994	56.278
14 JUL 2025 - 14 JUL 2025	TANCO	DATO' SRI ANDREW TAN JUN SUAN [SSH]	-6,364	3016194	56.133
17 JUL 2025 - 17 JUL 2025	TENAGA	KUMPULAN WANG PERSARAAN (DIPERBADANKAN) [SSH]	1,000	420663	7.21
15 JUL 2025 - 15 JUL 2025	TENAGA	EMPLOYEES PROVIDENT FUND BOARD [SSH]	-2,149	1104443	18.95
16 JUL 2025 - 16 JUL 2025	TENAGA	KUMPULAN WANG PERSARAAN (DIPERBADANKAN) [SSH]	198	419663	7.2

Disclaimer: The Information in Insider Activity is extracted from www.shareinvestor.com/fundamental/insider_trades. The information on this page is provided as a service to readers. It does not constitute financial advice and/or any investment recommendations. We assume no liability for damages resulting from or arising out of the use of such information. Whilst every effort is made to ensure accuracy, the information presented is not the official record of shareholder filings. Readers are advised to read the original filings on the Bursa Malaysia website at www.bursamalaysia.com

Invest 216
A Weekly e-Publication by SHAREINVESTOR
FRIDAY 19 JULY 2024

How L&P Global Stays Ahead
See more on pages 30-40

Ooi Lay Pheng
Executive Director / CEO, L&P Global Berhad

Learn how to identify Hot Stocks using Technical Analysis (TA) and Fundamental Analysis (FA)

SIGN UP FOR Invest
IT'S FREE!!!

[Click here](#)

Scan me



Via email, every Friday.

Notice Period is 13th July 2025 to 19th July 2025

Effective Change Date	Stock Name	Buyer/ Seller Name [Classification]	Bought / (Sold) ['000]	No. of Shares After Trade ['000]	
			Total	Total	% Held
14 JUL 2025 - 14 JUL 2025	TENAGA	KUMPULAN WANG PERSARAAN (DIPERBADANKAN) [SSH]	1,000	419315	7.2
11 JUL 2025 - 11 JUL 2025	TENAGA	EMPLOYEES PROVIDENT FUND BOARD [SSH]	-11,768	1123217	19.27
10 JUL 2025 - 10 JUL 2025	TENAGA	EMPLOYEES PROVIDENT FUND BOARD [SSH]	-2,091	1134985	19.47
11 JUL 2025 - 11 JUL 2025	TENAGA	KUMPULAN WANG PERSARAAN (DIPERBADANKAN) [SSH]	193	418315	7.18
17 JUL 2025 - 17 JUL 2025	THETA	MR HILARY FERNANDEZ [SSH]	-232	7395	6.269
17 JUL 2025 - 17 JUL 2025	TIMECOM	KUMPULAN WANG PERSARAAN (DIPERBADANKAN) [SSH]	500	139032	7.52
11 JUL 2025 - 11 JUL 2025	TIMECOM	EMPLOYEES PROVIDENT FUND BOARD [SSH]	550	247177	13.369
14 JUL 2025 - 14 JUL 2025	TIMECOM	KUMPULAN WANG PERSARAAN (DIPERBADANKAN) [SSH]	37	138532	7.493
10 JUL 2025 - 10 JUL 2025	TIMECOM	EMPLOYEES PROVIDENT FUND BOARD [SSH]	367	246627	13.34
11 JUL 2025 - 11 JUL 2025	TIMECOM	KUMPULAN WANG PERSARAAN (DIPERBADANKAN) [SSH]	1,000	138495	7.491
09 JUL 2025 - 09 JUL 2025	TIMECOM	EMPLOYEES PROVIDENT FUND BOARD [SSH]	551	246260	13.32
15 JUL 2025 - 15 JUL 2025	TM	EMPLOYEES PROVIDENT FUND BOARD (EPF BOARD) [SSH]	7,083	713191	18.584
16 JUL 2025 - 16 JUL 2025	TM	KUMPULAN WANG PERSARAAN (DIPERBADANKAN) [KWAP] [SSH]	-351	396085	10.32
14 JUL 2025 - 14 JUL 2025	TM	EMPLOYEES PROVIDENT FUND BOARD (EPF BOARD) [SSH]	1,674	706108	18.399
15 JUL 2025 - 15 JUL 2025	TM	KUMPULAN WANG PERSARAAN (DIPERBADANKAN) [KWAP] [SSH]	-150	396436	10.33
11 JUL 2025 - 11 JUL 2025	TM	EMPLOYEES PROVIDENT FUND BOARD (EPF BOARD) [SSH]	3,429	704435	18.355
14 JUL 2025 - 14 JUL 2025	TM	KUMPULAN WANG PERSARAAN (DIPERBADANKAN) [KWAP] [SSH]	-100	396586	10.333
10 JUL 2025 - 10 JUL 2025	TM	EMPLOYEES PROVIDENT FUND BOARD (EPF BOARD) [SSH]	10,019	701005	18.266
11 JUL 2025 - 11 JUL 2025	TM	KUMPULAN WANG PERSARAAN (DIPERBADANKAN) [KWAP] [SSH]	50	396686	10.336
09 JUL 2025 - 09 JUL 2025	TM	EMPLOYEES PROVIDENT FUND BOARD (EPF BOARD) [SSH]	7,500	690986	18.005
16 JUL 2025 - 16 JUL 2025	TRIMODE	DATIN SAM CHOI LAI [DIR/CEO]	50	28903	17.412
16 JUL 2025 - 16 JUL 2025	TRIMODE	DATIN SAM CHOI LAI [SSH]	50	28903	17.412
16 JUL 2025 - 16 JUL 2025	TRIMODE	DATO' HEW HAN SENG [DIR/CEO]	50	112490	67.765
16 JUL 2025 - 16 JUL 2025	TRIMODE	DATO' HEW HAN SENG [SSH]	50	112490	67.765
14 JUL 2025 - 14 JUL 2025	UCHITEC	KUMPULAN WANG PERSARAAN (DIPERBADANKAN) [SSH]	50	24343	5.263
11 JUL 2025 - 11 JUL 2025	UCHITEC	KUMPULAN WANG PERSARAAN (DIPERBADANKAN) [SSH]	65	24293	5.252
14 JUL 2025 - 15 JUL 2025	UMCCA	MR TEE CHENG HUA [DIR/CEO]	41	60250	28.722
14 JUL 2025 - 15 JUL 2025	UMCCA	MR TEE LIP ZHUN [DIR/CEO]	41	58148	27.72
08 JUL 2025 - 09 JUL 2025	UMCCA	MR TEE CHENG HUA [DIR/CEO]	25	60209	28.703
08 JUL 2025 - 09 JUL 2025	UMCCA	MR TEE LIP ZHUN [DIR/CEO]	25	58107	27.701
14 JUL 2025 - 14 JUL 2025	UOADEV	EMPLOYEES PROVIDENT FUND BOARD ("EPF BOARD") [SSH]	100	342889	13.068
15 JUL 2025 - 15 JUL 2025	UTDPLT	EMPLOYEES PROVIDENT FUND BOARD [SSH]	95	37674	6.055
14 JUL 2025 - 14 JUL 2025	UTDPLT	EMPLOYEES PROVIDENT FUND BOARD [SSH]	50	37578	6.04
11 JUL 2025 - 11 JUL 2025	UTDPLT	EMPLOYEES PROVIDENT FUND BOARD [SSH]	9	37528	6.032
10 JUL 2025 - 10 JUL 2025	UTDPLT	EMPLOYEES PROVIDENT FUND BOARD [SSH]	-97	37519	6.03
09 JUL 2025 - 09 JUL 2025	UTDPLT	EMPLOYEES PROVIDENT FUND BOARD [SSH]	-24	37617	6.046
15 JUL 2025 - 15 JUL 2025	UWC	EMPLOYEES PROVIDENT FUND BOARD [SSH]	692	92759	8.411
16 JUL 2025 - 16 JUL 2025	VOLCANO	MR ANDREW SU MENG KIT [DIR/CEO]	40	17480	9.624
16 JUL 2025 - 16 JUL 2025	VOLCANO	MR ANDREW SU MENG KIT [SSH]	40	17480	9.624
18 JUL 2025 - 18 JUL 2025	VS	DATO GAN TIONG SIA [DIR/CEO]	519	62395	1.61

Notice Period is 13th July 2025 to 19th July 2025

Effective Change Date	Stock Name	Buyer/ Seller Name [Classification]	Bought / (Sold) ['000]	No. of Shares After Trade ['000]	
			Total	Total	% Held
18 JUL 2025 - 18 JUL 2025	VS	DATUK GAN SEM YAM [DIR/CEO]	1,529	192692	4.973
18 JUL 2025 - 18 JUL 2025	VS	MR BEH CHERN WEI [DIR/CEO]	1,033	130177	3.36
18 JUL 2025 - 18 JUL 2025	VS	MR CHONG CHIN SIONG [DIR/CEO]	10	1120	0.029
18 JUL 2025 - 18 JUL 2025	VS	MR GAN PEE YONG [DIR/CEO]	513	64679	1.669
18 JUL 2025 - 18 JUL 2025	VS	MR NG YONG KANG [DIR/CEO]	8	1032	0.027
15 JUL 2025 - 15 JUL 2025	VS	EMPLOYEES PROVIDENT FUND BOARD [SSH]	976	366394	9.457
14 JUL 2025 - 14 JUL 2025	VS	EMPLOYEES PROVIDENT FUND BOARD [SSH]	1,244	365419	9.507
11 JUL 2025 - 11 JUL 2025	VS	EMPLOYEES PROVIDENT FUND BOARD [SSH]	121	364174	9.475
15 JUL 2025 - 15 JUL 2025	VS	MR CHONG CHIN SIONG [DIR/CEO]	-200	1110	0.029
10 JUL 2025 - 10 JUL 2025	VS	EMPLOYEES PROVIDENT FUND BOARD [SSH]	824	364053	9.472
09 JUL 2025 - 09 JUL 2025	VS	EMPLOYEES PROVIDENT FUND BOARD [SSH]	488	363230	9.45
15 JUL 2025 - 15 JUL 2025	WASCO	EMPLOYEES PROVIDENT FUND BOARD [SSH]	402	52782	6.816
14 JUL 2025 - 14 JUL 2025	WASCO	EMPLOYEES PROVIDENT FUND BOARD [SSH]	180	52380	6.764
11 JUL 2025 - 11 JUL 2025	WASCO	EMPLOYEES PROVIDENT FUND BOARD [SSH]	5	52200	6.741
10 JUL 2025 - 10 JUL 2025	WASCO	EMPLOYEES PROVIDENT FUND BOARD [SSH]	10,000	52195	6.74
17 JUL 2025 - 17 JUL 2025	WPRTS	KUMPULAN WANG PERSARAAN (DIPERBADANKAN) [SSH]	-125	219256	6.43
15 JUL 2025 - 15 JUL 2025	WPRTS	EMPLOYEES PROVIDENT FUND BOARD [SSH]	-3,493	303853	8.911
16 JUL 2025 - 16 JUL 2025	WPRTS	KUMPULAN WANG PERSARAAN (DIPERBADANKAN) [SSH]	-5	219381	6.433
14 JUL 2025 - 14 JUL 2025	WPRTS	EMPLOYEES PROVIDENT FUND BOARD [SSH]	-777	307347	9.013
15 JUL 2025 - 15 JUL 2025	WPRTS	KUMPULAN WANG PERSARAAN (DIPERBADANKAN) [SSH]	-80	219386	6.434
11 JUL 2025 - 11 JUL 2025	WPRTS	EMPLOYEES PROVIDENT FUND BOARD [SSH]	-1,310	308124	9.036
14 JUL 2025 - 14 JUL 2025	WPRTS	KUMPULAN WANG PERSARAAN (DIPERBADANKAN) [SSH]	177	219466	6.436
10 JUL 2025 - 10 JUL 2025	WPRTS	EMPLOYEES PROVIDENT FUND BOARD [SSH]	-2,348	309359	9.072
11 JUL 2025 - 11 JUL 2025	WPRTS	KUMPULAN WANG PERSARAAN (DIPERBADANKAN) [SSH]	-663	219289	6.431
09 JUL 2025 - 09 JUL 2025	WPRTS	EMPLOYEES PROVIDENT FUND BOARD [SSH]	-1,245	311707	9.141
17 JUL 2025 - 17 JUL 2025	YINSON	KUMPULAN WANG PERSARAAN (DIPERBADANKAN) [SSH]	134	204537	7.009
16 JUL 2025 - 16 JUL 2025	YINSON	KUMPULAN WANG PERSARAAN (DIPERBADANKAN) [SSH]	580	204403	7.004
14 JUL 2025 - 14 JUL 2025	YTL	EMPLOYEES PROVIDENT FUND BOARD [SSH]	-42	888005	7.786
11 JUL 2025 - 11 JUL 2025	YTL	TUAN SYED ABDULLAH BIN SYED ABD KADIR [DIR/CEO]	-3	9930	0.087
15 JUL 2025 - 15 JUL 2025	YTLPOWR	EMPLOYEES PROVIDENT FUND BOARD [SSH]	169	720779	8.489
14 JUL 2025 - 14 JUL 2025	YTLPOWR	EMPLOYEES PROVIDENT FUND BOARD [SSH]	338	720610	8.487
11 JUL 2025 - 11 JUL 2025	YTLPOWR	TUAN SYED ABDULLAH BIN SYED ABD. KADIR [DIR/CEO]	-0.1	3582	0.042
14 JUL 2025 - 14 JUL 2025	ZECON	ENCIK ZAINURIN BIN AHMAD [DIR/CEO]	250	1050	0.689
11 JUL 2025 - 11 JUL 2025	ZECON	DATUK ZAINAL ABIDIN BIN AHMAD [DIR/CEO]	650	67967	44.609
11 JUL 2025 - 11 JUL 2025	ZECON	DATUK ZAINAL ABIDIN BIN AHMAD [SSH]	650	67967	44.614
18 JUL 2025 - 18 JUL 2025	ZETRIX	ASIA INTERNET HOLDINGS SDN. BHD. [SSH]	3,000	1037205	13.464
18 JUL 2025 - 18 JUL 2025	ZETRIX	MR WONG THEAN SOON [DIR/CEO]	3,000	2071767	26.893
18 JUL 2025 - 18 JUL 2025	ZETRIX	MR WONG THEAN SOON [SSH]	3,000	2071767	26.893
16 JUL 2025 - 17 JUL 2025	ZETRIX	ASIA INTERNET HOLDINGS SDN. BHD. [SSH]	-750	1034205	13.425
16 JUL 2025 - 17 JUL 2025	ZETRIX	MR WONG THEAN SOON [DIR/CEO]	4,500	2068767	26.854
16 JUL 2025 - 17 JUL 2025	ZETRIX	MR WONG THEAN SOON [SSH]	4,500	2068767	26.854
15 JUL 2025 - 15 JUL 2025	ZETRIX	MR WONG THEAN SOON [DIR/CEO]	3,000	2064267	26.796
15 JUL 2025 - 15 JUL 2025	ZETRIX	MR WONG THEAN SOON [SSH]	3,000	2064267	26.796
11 JUL 2025 - 11 JUL 2025	ZETRIX	KUMPULAN WANG PERSARAAN (DIPERBADANKAN) [SSH]	-1,610	386777	5.02

Disclaimer: The Information in Insider Activity is extracted from www.shareinvestor.com/fundamental/insider_trades. The information on this page is provided as a service to readers. It does not constitute financial advice and/or any investment recommendations. We assume no liability for damages resulting from or arising out of the use of such information. Whilst every effort is made to ensure accuracy, the information presented is not the official record of shareholder filings. Readers are advised to read the original filings on the Bursa Malaysia website at www.bursamalaysia.com

**CHECK OUT
SHAREINVESTOR
BROKERS' CALL**

Weekly Buy/Sell/Hold calls from leading Malaysian Brokerages.

[Go To Brokers' Call](#)



CapitaLand Malaysia Trust (CLMT) posts 4.2% increase in 1H 2025 distribution per unit.



The Board of Directors of **Feytech Holdings Berhad (FEYTECH)** wishes to announce that it has deliberated and resolved to extend the timeframe for the use of proceeds raised from the initial public offering exercise in conjunction with the listing of and the quotation of its entire share capital on the Main Market of Bursa Malaysia Securities Berhad on 21 May 2024. The Company has raised gross proceeds of RM114.66 million from its IPO.



IHH Healthcare Berhad (IHH) Press Release: Fortis Healthcare and Gleneagles Healthcare India Deepen Collaboration to Strengthen Business Growth



On behalf of the Board of **Gamuda Berhad (GAMUDA)**, RHB Investment Bank wishes to announce that Bursa Securities had, vide its letter dated 18 July 2025, resolved to approve the listing and quotation of up to 80,000,000 new ordinary shares to be issued pursuant to the Dividend Reinvestment Plan.



On behalf of the Board of **Sarawak Consolidated Industries Berhad (SCIB)**, Interpac wishes to announce that the listing application in relation to the Proposals has been submitted to Bursa Securities on 18 July 2025. (i) Proposed rights issue with warrants; and (ii) Proposed share capital reduction.

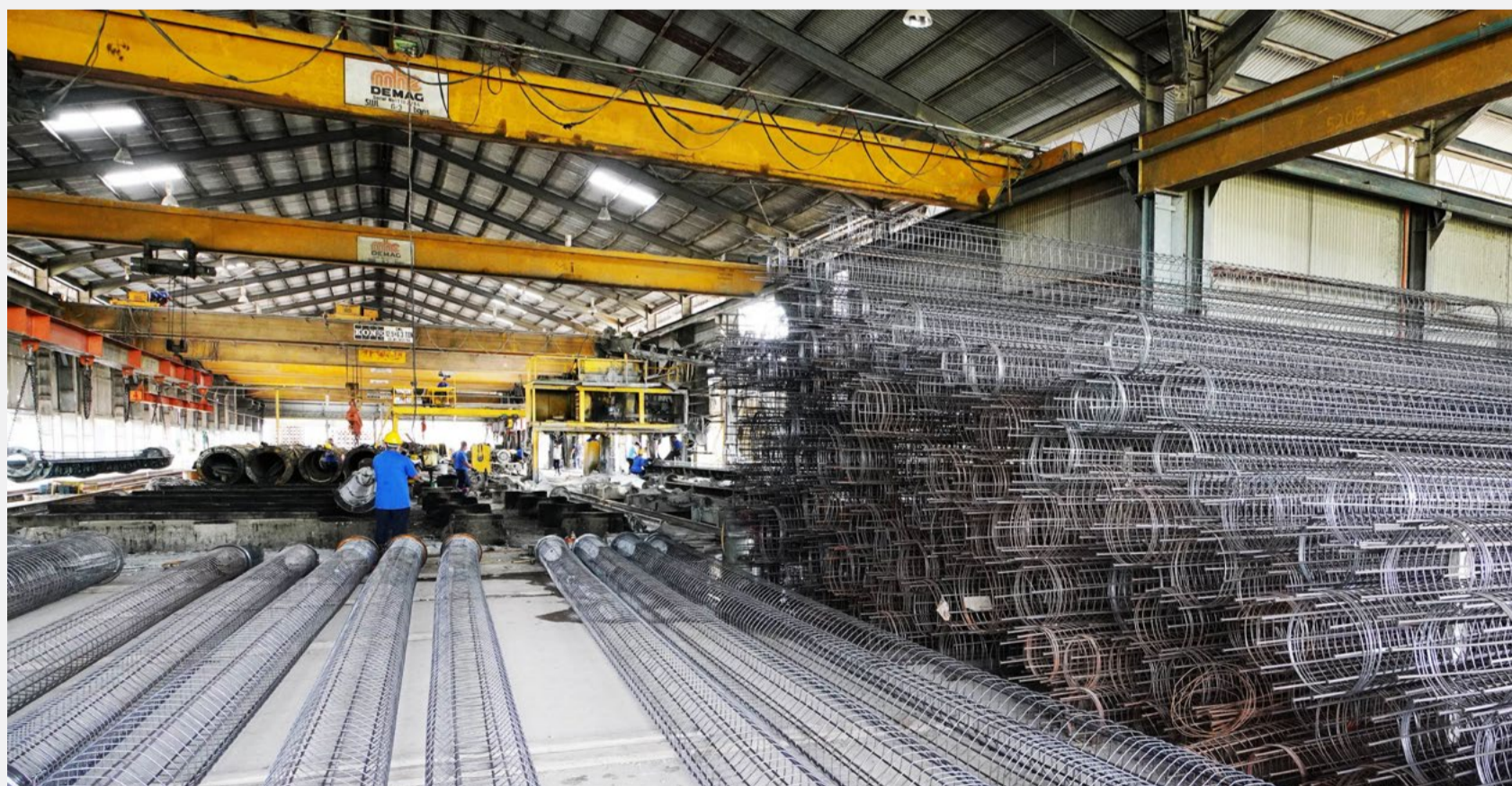



READ MORE 

Tan Chong Motor Holdings Berhad (TCHONG)

Disposal of nine plots freehold land held under GERAN 27266, GERAN 6140, HSD 95434, HSD 75903, GERAN 76489, GERAN 29536, GERAN 26423, GERAN 28239 and GERAN 27067, Bandar Kuala Lumpur, District of Kuala Lumpur, State of W.P Kuala Lumpur bearing postal address of LOT 92, LOT 93, LOT 40, LOT 41, LOT 244, LOT 687, LOT 241, LOT 379 and LOT 239, Jalan Putra, 50350

Kuala Lumpur, W.P Kuala Lumpur to Solid Interest Sdn Bhd, for a total cash consideration of RM148,800,000.00.

Disclaimer: The information in the Investor Relations page is extracted from individual companies' announcements in www.bursamalaysia.com. The information on this page is provided as a service to readers. We assume no liability for damages resulting from or arising out of the use of such information. Whilst every effort is made to ensure accuracy, the information presented has been simplified for your reading pleasure. Readers are advised to read the original and complete filings on the Bursa Malaysia website at https://www.bursamalaysia.com/market_information/announcements/company_announcement

Upcoming IPO					
NAME OF COMPANY	OFFER PERIOD		ISSUE PRICE (Per Ordinary Share)	LISTING SOUGHT	DATE OF LISTING
	OPENING	CLOSING			
OXFORD INNOTECH BERHAD	26 June 2025	16 July 2025	RM0.29	ACE MARKET	29 July 2025



Learn how to identify Hot Stocks using Technical Analysis (TA) and Fundamental Analysis (FA)

SIGN UP FOR Invest
IT'S FREE!!!

Click here

Scan me



Via email, every Friday.