

Invest

A Weekly e-Publication by SHAREINVESTOR

ISSUE

263

FRIDAY
18 JUL 2025

Scan/Click QR to Register



Via email, every Friday



ALSO

COMPANY
SPOTLIGHT
LOTTE Chemical
Titan Holding
Berhad

See more on page 06



BEHIND THE TICKER: DECODING COMPANY FUNDAMENTALS | 18 JUL 2025 | Invest | 22



Dan Ee Hong Chew
CEO, Engtex
Non-Executive Director

Is **Engtex**
an investment
opportunity?

SUMMARY

• Engtex Group Berhad (5056.MY) is fundamentally a steel-based Group focused on wholesale, distribution, and manufacturing, with modest revenue growth over 12 years, roughly tracking Malaysia's GDP.

Disclaimer: This article is written for informational purposes only. It does not constitute a solicitation, offer, advice, or recommendation to buy or sell. As such, it is not intended to provide the purchase of shares in any way. As a reminder, any type of asset has a risk factor and needs to be evaluated from multiple perspectives. Therefore, any investment decision and the associated risk remains with the investor. The views expressed here are solely the writer's own.

See more on pages 20-26

MARKET SENTIMENTS

Malaysia's 2025 projected GDP growth at 4.4% - MARC Ratings

page 28

Businesses still pessimistic about their three-month outlook in 2Q 2025 - RAM BCI

page 31

04 LEADERBOARD

05 SHARIAH HOT STOCKS

08 SHARIAH MOMENTUM UP STOCKS

10 NON SHARIAH HOT STOCKS

11 UP TRENDING STOCKS

12 VALUE STOCKS

13 GROWTH STOCKS

15 DIVIDEND STOCKS

16 BROKERS' CALL

17 LONG COMPANIES

34 REGIONAL MARKETS

35 INSIDER ACTIVITY

40 INVESTOR RELATIONS

SHAREINVESTOR®

An AlphaInvest Company

Invest with Knowledge

INVESTOR PLATFORMS

Director
Darren Chong
darren.chong@shareinvestor.com

Business Development Manager
Jay Cheong
jay.cheong.@shareinvestor.com

ADMIN & OPERATIONS

Senior Executive
Watie Nordin
watie.nordin@shareinvestor.com

Executive
Silas Emmanuel Joseph
silas.joseph@shareinvestor.com

PROCESS AUTOMATION & DATA ANALYTICS

Data Analyst
Lee Khai Bing

INVESTOR RELATIONS

Group Managing Director & Publisher
Edward Stanislaus
edward@shareinvestor.com

Senior Manager
Letticia Wong
letticia.wong@shareinvestor.com

Manager
Aida Norzeti Talib
aida.norzeti@shareinvestor.com

ALPHAINVEST HOLDINGS BOARD OF DIRECTORS

Chairman	Patrick Daniel
Group CEO	Christopher Lee
Group COO	Lim Dau Hee
Group MD	Shanison Lin



“ GIVE A MAN A FISH AND YOU FEED HIM FOR A DAY; TEACH A MAN TO FISH AND YOU FEED HIM FOR A LIFETIME ”

ShareInvestor Malaysia Sdn. Bhd.
(200001023956) (526564-M)
L15-03 & 03A, PJX HM Shah Tower,
No 16A, Jalan Persiaran Barat, PJS 52,
46200 Petaling Jaya, Selangor

Hotline : 603 8681 0580
Mobile : 011 6343 8939
Website : www.ShareInvestor.com.my
www.alphainvestholdings.com
www.Facebook.com/ShareInvestorMalaysia

ADVERTISEMENT ENQUIRY



Learn how to identify Hot Stocks using Technical Analysis (TA) and Fundamental Analysis (FA)

SIGN UP FOR Invest NOW IT'S FREE!!!

Click here

Scan me



Via email, every Friday.

Get market moving news and analyses. Regular columns include **Behind The Action** and **From The Observer**

Leaderboard • Shariah Hot Stocks • Shariah Momentum Up Stocks • Non Shariah Hot Stocks • Up Trending Stocks • Growth Stocks • Dividend Stocks • Long Companies • Insider Activity • Investor Relations • Regional Markets





making places meaningful



usm.com

XTRA

XTRA FURNITURE SDN BHD
The Gardens Mall, Mid Valley City, Lot S-236 & 237
Lingkar Syed Putra, 59200 Kuala Lumpur
T. +603 2282 9088 | living@xtrafurniture.com | xtrafurniture.com
● XTRAFurniture | ● xtrafurnituremsia

www.shareinvestor.com - market data at your fingertips



ShareInvestor WebPro (www.shareinvestor.com/my)
Prices > Stock Prices > Bursa > click Stocks tab

1. mouse over Ranking > select Top Active > all Shariah stocks are denoted with an [S] > mouse over Column Layout > select Edit Customs > select Name > select Volume > select Last Done Price > Mouse Over Column Layout > select Custom
2. mouse over Ranking > select Top Turnover > all Shariah stocks are denoted with an [S] > mouse over Column Layout > select Edit Customs > select Name > select Last Done Price > select Value > Mouse Over Column Layout > select Custom
3. mouse over Ranking > select Top Gainers (Over 5 Trading Days) > mouse over Column Layout > select Edit Customs > select Name > select Last Done Price > select 5 Days Change > select 5 Days % Change > Mouse Over Column Layout > select Custom
4. mouse over Ranking > select Top Losers (Over 5 Trading Days)
5. mouse over Ranking > select Top % Gainers (Over 5 Trading Days)
6. mouse over Ranking > select Top % Losers (Over 5 Trading Days)

Shariah Top Actives (As at Yesterday)

Name	Price (RM)	Volume
ZETRIX [S]	0.935	730,004.000
NEXG [S]	0.490	603,500.000
TANCO [S]	0.900	368,922.000
LCTITAN [S]	0.560	281,558.000
GAMUDA [S]	5.150	260,106.000
NATGATE [S]	1.530	252,955.000
CBHB [S]	0.290	250,486.000
TCHONG [S]	0.755	245,277.000
SIME [S]	1.700	233,459.000
KPJ [S]	2.550	230,443.000

Shariah Top Turnover (As at Yesterday)

Name	Price (RM)	Value (RM)
TENAGA [S]	13.780	174,807,356
GAMUDA [S]	5.150	133,831,654
ZETRIX [S]	0.935	68,649,623
SUNWAY [S]	4.990	66,647,366
KPJ [S]	2.550	58,458,057
SUNCON [S]	5.780	50,705,777
WPRTS [S]	5.730	49,547,641
TM [S]	6.720	40,965,881
SIME [S]	1.700	39,038,811
NATGATE [S]	1.530	38,343,407

Top Gainers (over 5 Trading days as at Yesterday)

Name	Price (RM)	Change (RM)
F&N	29.020	+0.320
EUROSP	2.400	+0.210
SLVEST	2.470	+0.210
AXIATA	2.550	+0.200
TCHONG	0.755	+0.200
CHINHIN	2.390	+0.180
PARAGON	2.870	+0.170
RALCO	0.860	+0.170
APOLLO	6.380	+0.150
SAG	0.855	+0.135

Top % Gainers (over 5 Trading days as at Yesterday)

Name	Price (RM)	Change (%)
EAH	0.010	+100.00
CME	0.015	+50.00
TCHONG	0.755	+36.04
NEXGRAM	0.020	+33.33
XOXTECH	0.040	+33.33
PMIBHD	0.245	+28.95
UNITRAD	0.230	+27.78
RALCO	0.860	+24.64
NETX	0.055	+22.22
LCTITAN	0.560	+21.74

Top Losers (over 5 Trading days as at Yesterday)

Name	Price (RM)	Change (RM)
NESTLE	75.580	-3.220
MPI	19.620	-1.380
HEIM	23.940	-0.860
KLK	20.160	-0.680
PANAMY	11.000	-0.660
ALLIANZ	17.860	-0.620
PPB	9.610	-0.590
CARLSBG	18.360	-0.540
AEONCR	5.160	-0.340
HLFG	16.040	-0.280

Top % Losers (over 5 Trading days as at Yesterday)

Name	Price (RM)	Change (%)
PHB	0.005	-50.00
SG	0.005	-50.00
FOCUS	0.010	-33.33
XDL	0.010	-33.33
XOXNET	0.010	-33.33
IREKA	0.190	-32.14
INNITY	0.150	-31.82
PUC	0.015	-25.00
HOHUP	0.040	-20.00
JADI	0.020	-20.00

Price & Volume Distribution Charts (as at Yesterday)

Technical Analysis

DEFINITION: Shariah compliant stocks with Technical Analysis showing 5-days & 10-days Moving Average Price below Yesterday's Close over past 3 days and with Volume Spike.

CHART GUIDE: Volume Distribution Chart is a statistical interpretation of the current sentiment on each stock in graphical format. The highest bar categorized as >150k is likely to be traded by institutions or super dealers, while the lowest bar categorized as <15k usually represents retail investors. "Buy Up" refers to more buyers snatching up the lots queued at selling price. "Sell Down" refers to sellers selling their shares to the buying queue



ShareInvestor WebPro > Screener > Market Screener (FA & TA) > select BURSA > add criteria

A. Criteria

- > click Add Criteria
- Technical Analysis Conditions tab select (i) Moving Average Below Close (ii) Volume Spike
- Fundamental Analysis Conditions tab > select (iii) Revenue
- Prices & Other Conditions tab > select (iv) Is Shariah Compliant
- Technical Analysis Conditions tab select (v) Moving Average Below Close
- Prices & Other Conditions tab > select (vi) Last Done Price
- Technical Analysis Conditions tab select (vii) Moving Average Below Close

B. Conditions (Criteria Filters)

1. Moving Average Below Close - select (MA) type (5) below close price for type (3) days
2. Volume Spike - Volume type (1) greater than type (5) days average
3. Revenue ("000) - select (more than) type (1) for the past select (1) financial year(s)
4. Is Shariah Compliant - select **Yes**
5. Moving Average Below Close - select (MA) type (10) below close price for type (3) days
6. Last Done Price - select (more than) type (0.3)
7. Moving Average Below Close - select (EMA) type (5) below close price for type (3) days

- > click Save Template > Create New Template type (Shariah Hot Stocks) > click Create
- > click Save Template as > select Shariah Hot Stocks > click Save
- > click Screen Now (may take a few minutes)
- > Sort By: Select (Vol) Select (Desc)
- > Mouse over stock name > Charts > click C² Charts or Volume Distribution

LOTTE CHEMICAL TITAN HOLDING BERHAD (5284) C² Chart

Analysis

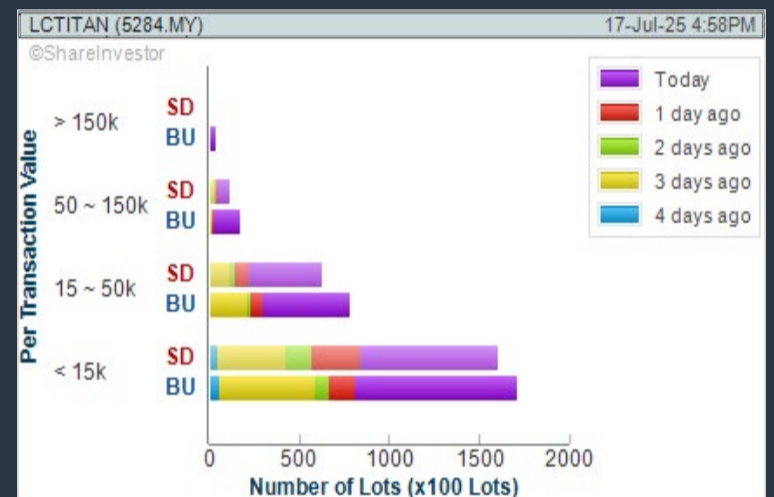

TAN CHONG MOTOR HOLDINGS BHD (4405) C² Chart

Analysis

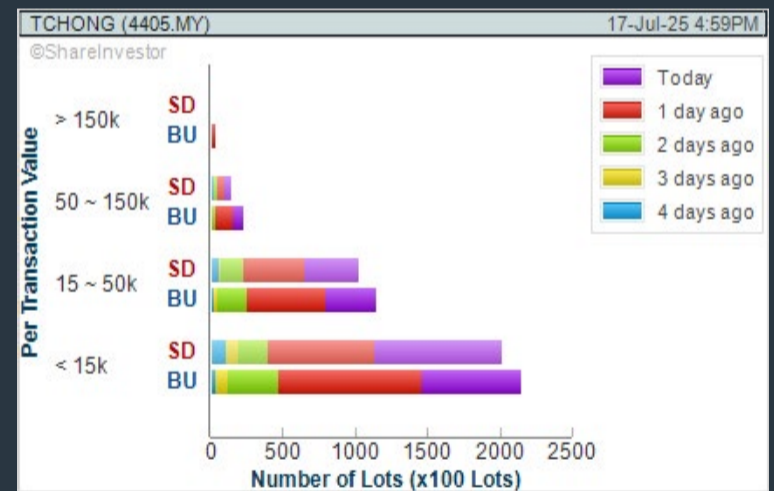

SUNWAY BERHAD (5211) C² Chart

Analysis

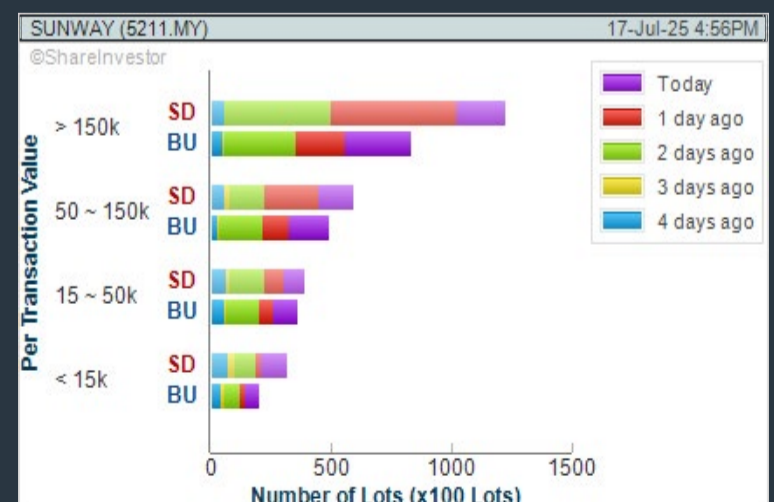

Disclaimer: The information on this page is provided as a service to readers. It does not constitute financial advice and/or any investment recommendations. Past performance is not indicative of future results. We assume no liability for damages resulting from or arising out of the use of such information. It would be best if you did your own research to make your personal investment decisions wisely or consult a licenced investment advisor.

COMPANY BACKGROUND

LOTTE Chemical Titan Holding Berhad is a producer of polyolefins and Malaysia's largest integrated producer of olefins and polyolefins. The company owns 12 plants in Johor, Malaysia and 3 plants in Merak, Indonesia which produce Malaysia's most comprehensive portfolio of Polyethylene (PE) and Polypropylene (PP), two of the most widely used polymers in the world.



Select Counter: Bursa		LCITAN (5284.MY)		View		Free Trial		Broker's Call	
LCITAN LOTTE CHEMICAL TITAN HOLDING BERHAD									
Updated at 17 Jul 2025 17:31									
Last (MYR): 0.560 ↑		Change: +0.055		High: 0.590		Remarks: s ?			
		Change (%): +10.89		Low: 0.500					
Open	0.500	Yesterday's Close	0.505						
Buy Price	0.545	Sell Price	0.570						
Buy Volume ('00)	1,650	Sell Volume ('00)	600						
Cumulative Volume ('00)	281,558	Cumulative Value	15,964,016						

Financial Analysis

	Revenue Growth Decreasing revenue in last 2 years			Profit Growth Increasing losses for last 2 years (with last 3 unprofitable years)	
	Piotroski F Score The company has weak financial strength (Piotroski F-Score of 0-2)			Dividend Payout No dividend paid in most recent year but dividends paid in prior years	
	Current Ratio The company is well-positioned to cover its short-term obligations with its current assets (ratio between 1.5 to 10) for 3 consecutive years			Debt to Cashflow The company has negative cash flow from operations in most recent year	
	Free Cash Flow Negative free cash flow for two years or more			Net Earnings Margin Company is losing money but net profit margin is improving by 5% a year over the past 60 months.	
	Return on Assets (ROA) Negative ROA for 3 consecutive years			Return on Equity (ROE) Negative ROE for 3 consecutive years	

Excellent
 Good
 Neutral
 Be Alert
 Watch Out



WebPro 9-Days Free Trial Registration (worth RM10) Sign Up Now



Key Statistics with Total Shareholder Returns

Period	Period	Dividend Received	Capital Appreciation	Total Shareholder Return		
Short Return	Short Term Return	5 Days	-	+0.090	+19.15%	+4.28%
		10 Days	-	+0.090	+19.15%	+4.84%
		20 Days	-	+0.095	+20.43%	+8.33%
Medium Return	Medium Term Return	3 Months	-	+0.165	+41.77%	+4.84%
		6 Months	-	-0.010	-1.75%	+1.56%
Long Term Return	Long Term Return	1 Year	-	-0.600	-51.72%	-2.55%
		2 Years	-	-0.690	-55.20%	36.54%
		3 Years	0.140	-1.191	-60.02%	19.98%
Annual Return	Annualised Return	Annualised	-	-	-8.25%	+7.37%

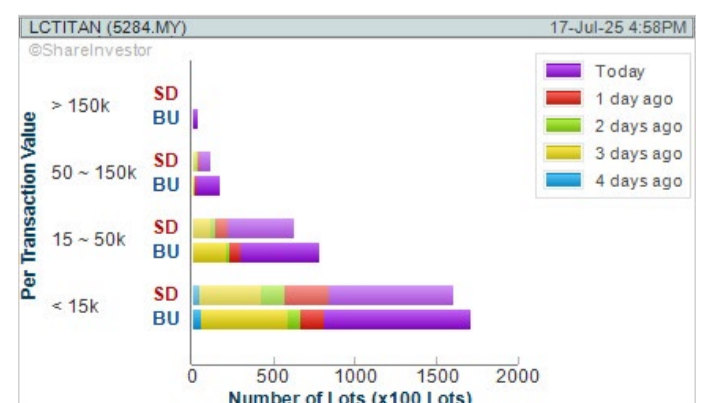

Disclaimer: The information on this page is provided as a service to readers. It does not constitute financial advice and/or any investment recommendations. Past performance is not indicative of future results. We assume no liability for damages resulting from or arising out of the use of such information. It would be best if you did your own research to make your personal investment decisions wisely or consult a licenced investment advisor.

Ultimate Guide to use **ShareInvestor**

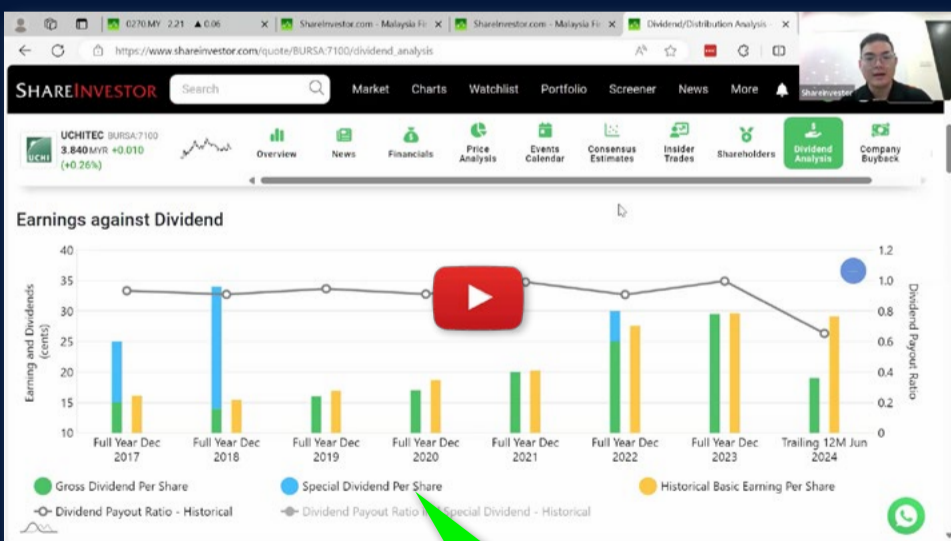
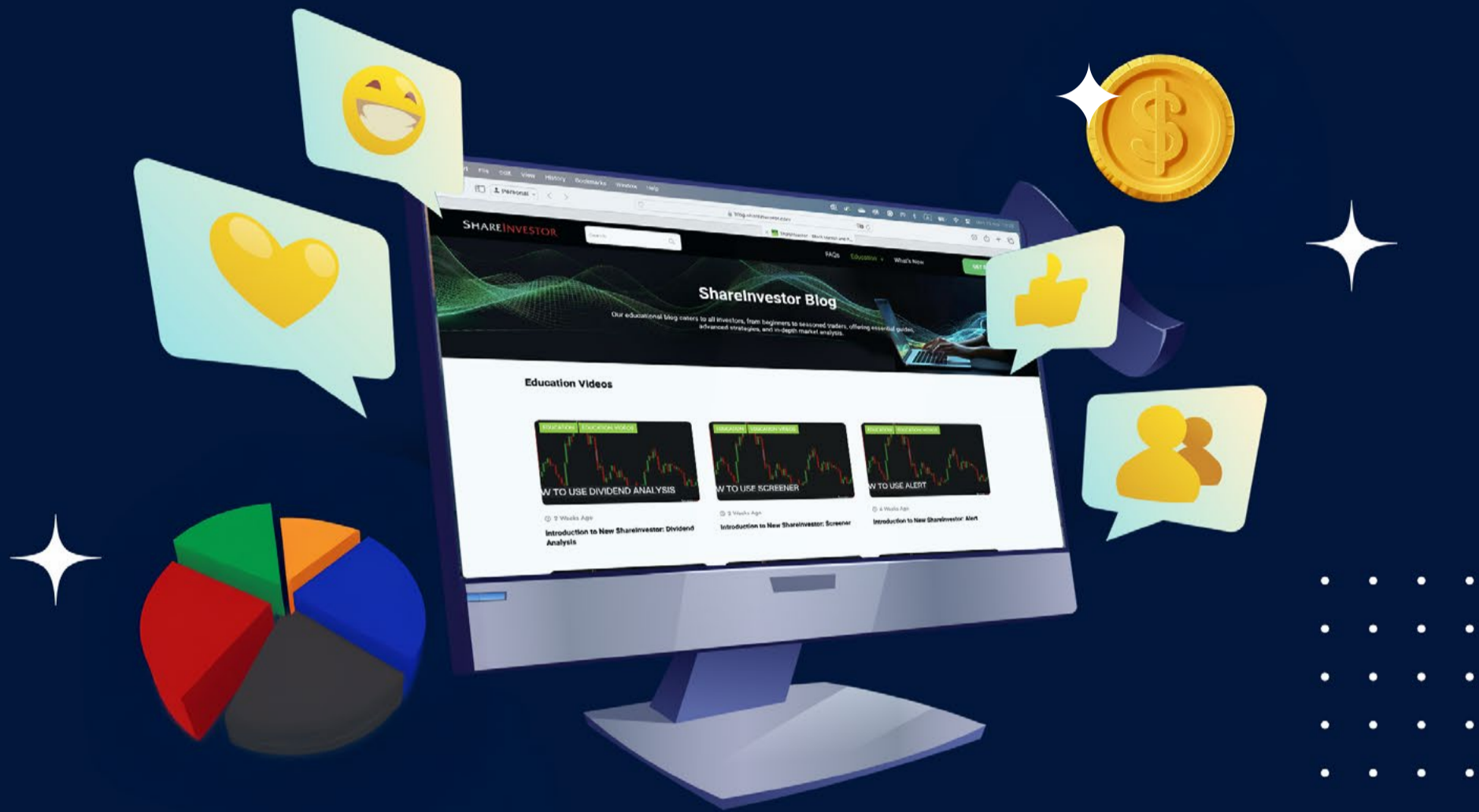

YOU WILL LEARN HOW TO USE:

- Company Financials
- Market Screener
- Company Insider Trades
- Dividend Analysis
- Consensus Estimation
and more...

**Watch
now!**

Price & Volume Distribution Charts (as at Yesterday)

Technical Analysis

DEFINITION: Shariah compliant stocks with Technical Analysis showing Bullish Momentum and Price Uptrend. The share price closed at the highest price yesterday. The typical price was higher than the previous day's typical price.

CHART GUIDE: Volume Distribution Chart is a statistical interpretation of the current sentiment on each stock in graphical format. The highest bar categorized as >150k is likely to be traded by institutions or super dealers, while the lowest bar categorized as <15k usually represents retail investors. "Buy Up" refers to more buyers snatching up the lots queued at selling price. "Sell Down" refers to sellers selling their shares to the buying queue.



ShareInvestor WebPro > Screener > Market Screener (FA & TA)>select BURSA>add criteria

A. Criteria

- > click Add Criteria
- Fundamental Analysis Conditions tab >select (i) Revenue
- Technical Analysis Conditions tab select (ii) Average Volume
- Prices & Other Conditions tab > select (iii) Last Done Price
- Prices & Other Conditions tab > select (iv) Is Shariah Compliant
- Technical Analysis Conditions tab select (v) RSI Overbought
- Technical Analysis Conditions tab select (vi) Moving Average Below Close
- Technical Analysis Conditions tab select (vii) CCI Overbought

B. Conditions (Criteria Filters)

- Revenue ("000) - select (more than) type (1) for the past select (1) financial year(s)
- Average Volume - type (1) days average volume greater than type (10000) lots
- Last Done Price - select (more than) type (0.3)
- Is Shariah Compliant - select Yes
- RSI Overbought - select RSI 1 above 99 for 1 days
- Moving Average Below Close - select (MA) type (10) below close price for type (1) days
- CCI Overbought - select CCI (2) above (0) for (1) days

- > click Save Template > Create New Template type (Shariah Momentum Up Stocks) > click Create
- > click Save Template as > select Shariah Momentum Up Stocks > click Save
- > click Screen Now (may take a few minutes)
- Sort By: Select (Vol) Select (Desc)
- Mouse over stock name > Charts > click C² Charts tab or Volume Distribution

NEXG BERHAD (5216)

C² Chart

Analysis

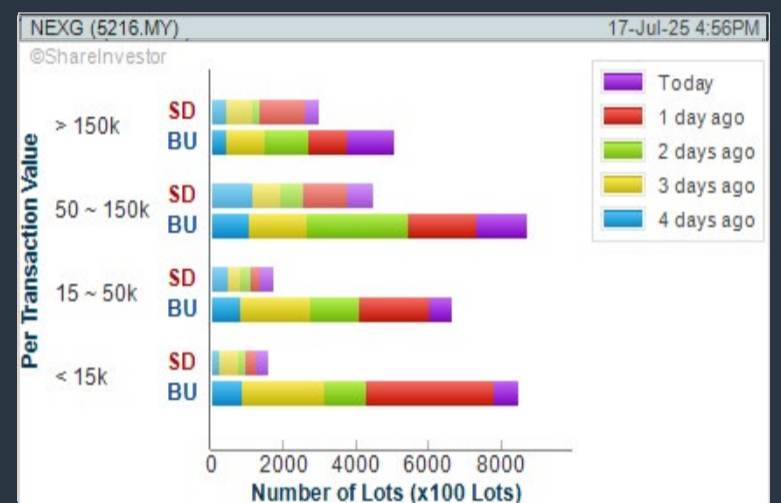

LOTTE CHEMICAL TITAN HOLDING BERHAD (5284)

C² Chart

Analysis

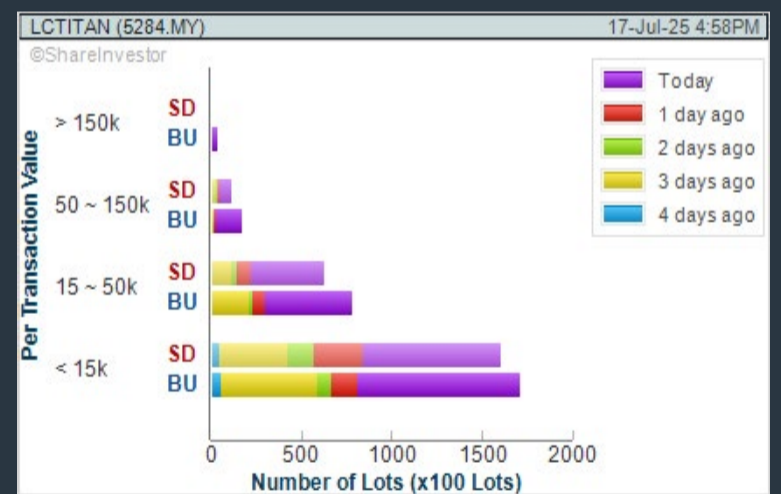

GAMUDA BHD (5398)

C² Chart

Analysis

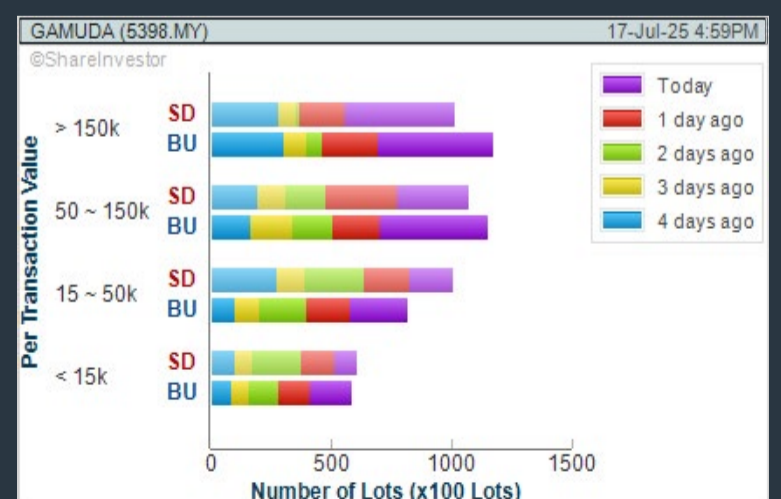
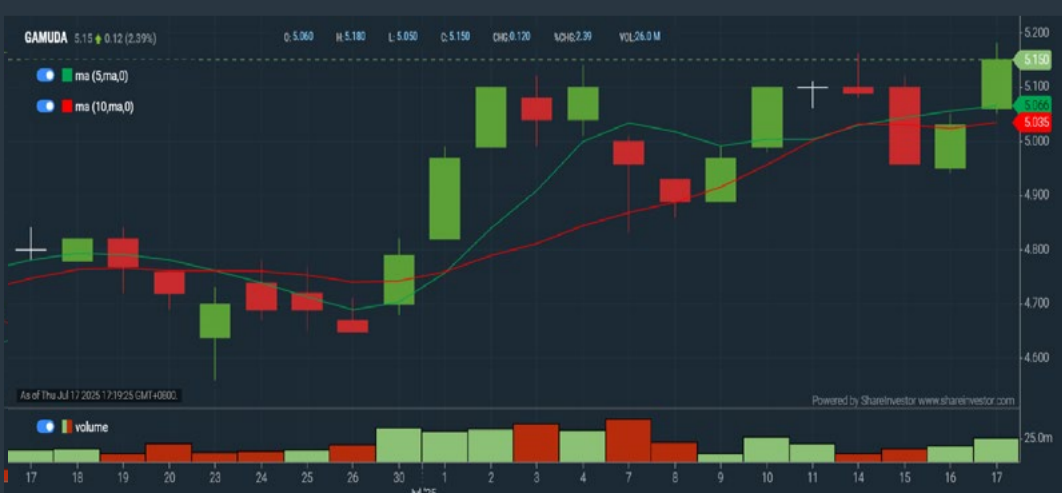

Disclaimer: The information on this page is provided as a service to readers. It does not constitute financial advice and/or any investment recommendations. Past performance is not indicative of future results. We assume no liability for damages resulting from or arising out of the use of such information. It would be best if you did your own research to make your personal investment decisions wisely or consult a licenced investment advisor.

SHAREINVESTOR[®]
An AlphaInvest Company

We're Officially on TikTok & Instagram!



Follow us now for more information!

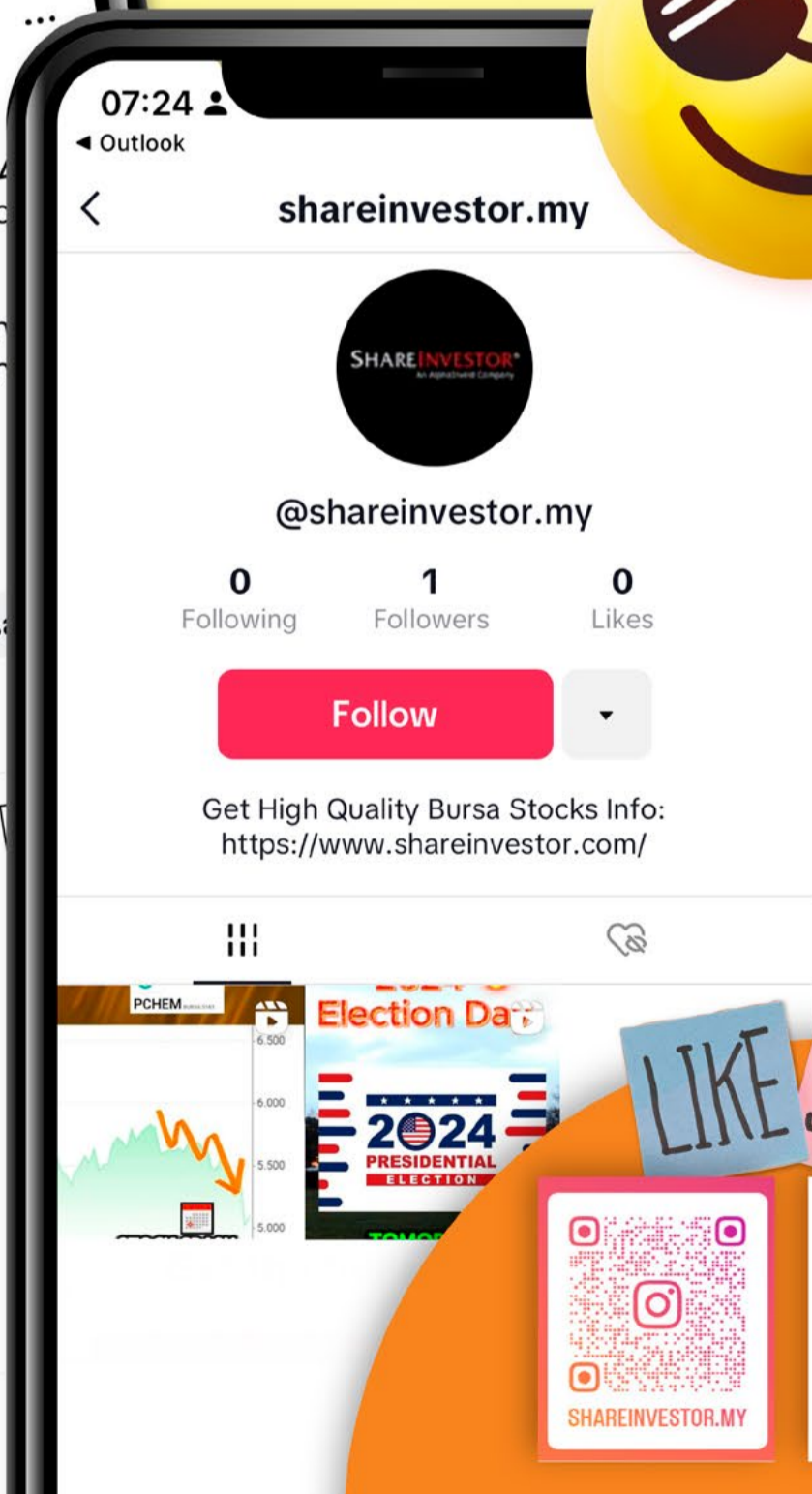
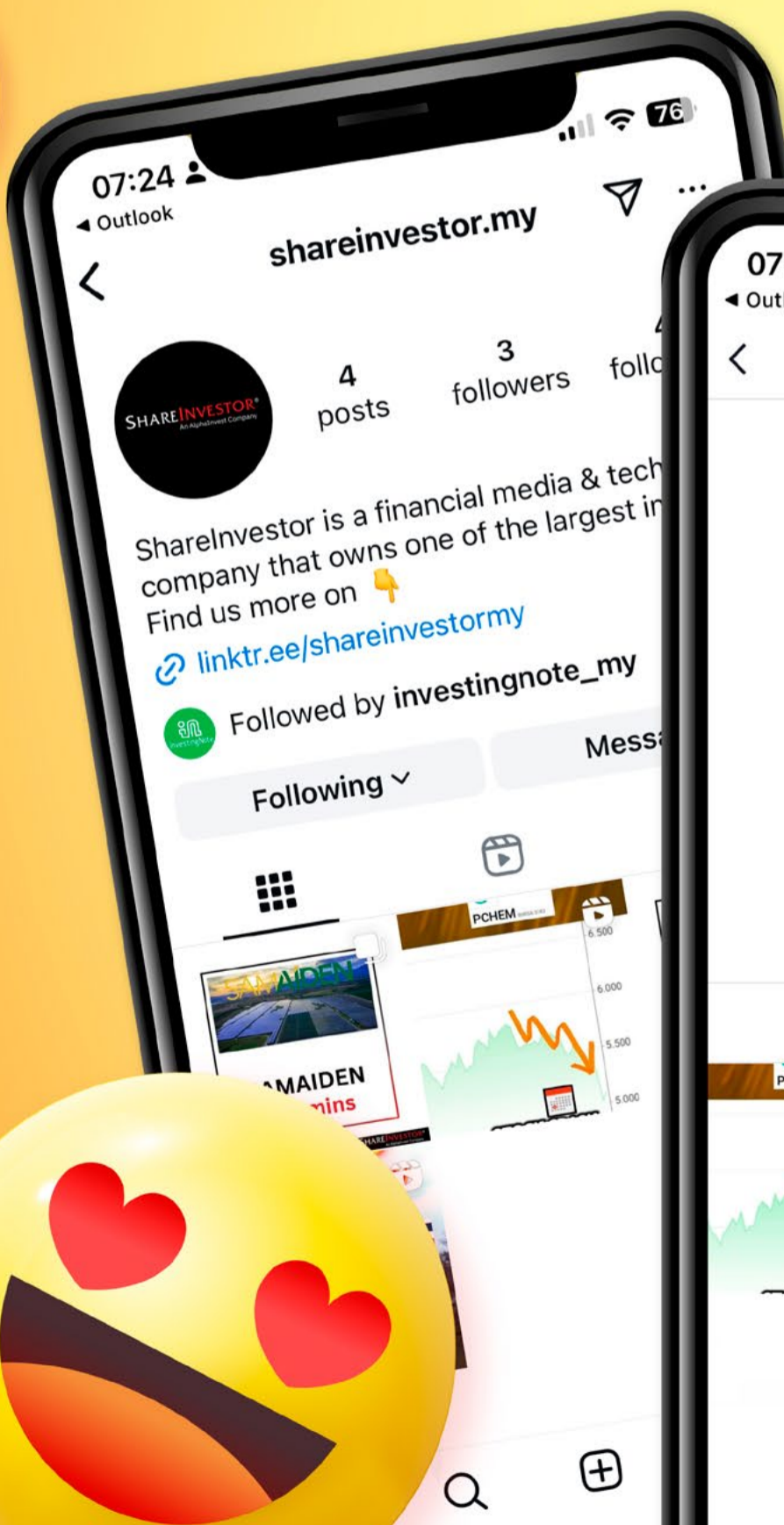

LIKE SHARE

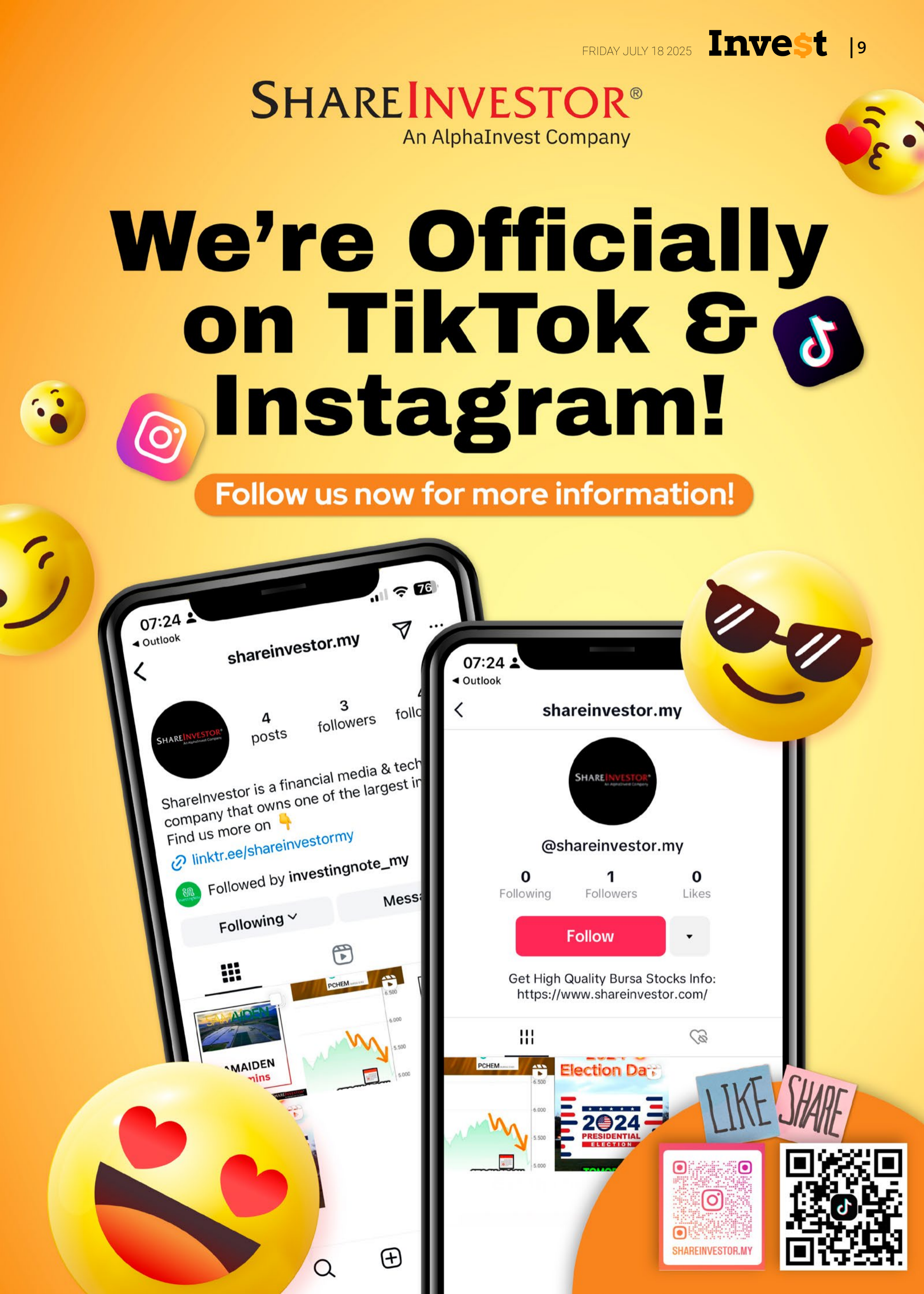

Price & Volume Distribution Charts (as at Yesterday)

Technical Analysis

DEFINITION: Stocks with Technical Analysis showing 5-days & 10-days Moving Average Price below Close over past 1 days and with Volume Spike

CHART GUIDE: Volume Distribution Chart is a statistical interpretation of the current sentiment on each stock in graphical format. The highest bar categorized as >150k is likely to be traded by institutions or super dealers, while the lowest bar categorized as <15k usually represents retail investors. "Buy Up" refers to more buyers snatching up the lots queued at selling price. "Sell Down" refers to sellers selling their shares to the buying queue.



ShareInvestor WebPro > Screener > Market Screener (FA & TA) > select BURSA > add criteria

A. Criteria

- > click Add Criteria
- Technical Analysis Conditions tab select (i) Moving Average Below Close (ii) Volume Spike
- Fundamental Analysis Conditions tab >select (iii) Revenue
- Prices & Other Conditions tab > select (iv) Is Shariah Compliant
- Technical Analysis Conditions tab select (v) Moving Average Below Close
- Prices & Other Conditions tab > select (vi) Last Done Price
- Technical Analysis Conditions tab select (vii) Moving Average Below Close

B. Conditions (Criteria Filters)

1. Moving Average Below Close - select (MA) type (5) below close price for type (3) days
2. Volume Spike - Volume type (1) greater than type (5) days average
3. Revenue ("000) - select (more than) type (1) for the past select (1) financial year(s)
4. Is Shariah Compliant - select NO
5. Moving Average Below Close - select (MA) type (10) below close price for type (1) days
6. Last Done Price - select (more than) type (0.3)
7. Moving Average Below Close - select (EMA) type (5) below close price for type (1) days

- > click Save Template > Create New Template type (Non-Shariah Hot Stocks) > click Create
- > click Save Template as > select Non-Shariah Hot Stocks > click Save
- > click Screen Now (may take a few minutes)
- Sort By: Select (Vol) Select (Desc)
- Mouse over stock name > Charts > click C² Charts tab or Volume Distribution

IGB REAL ESTATE INV TRUST (5227)

C² Chart

Analysis

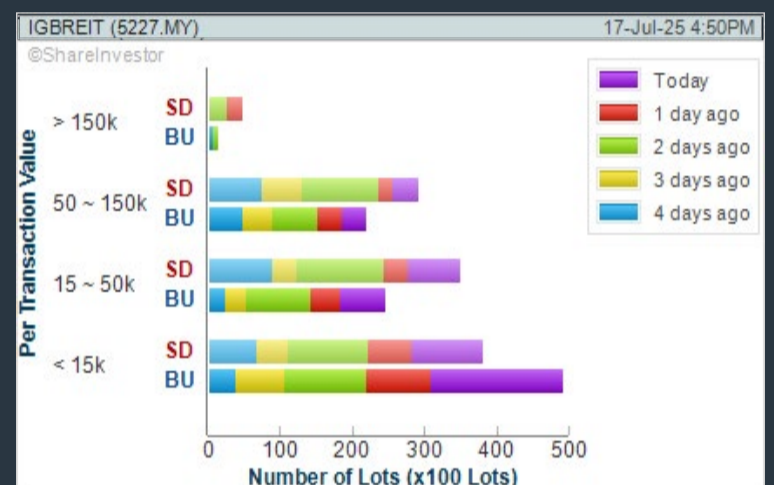

HEKTAR REAL ESTATE INVESTMENT TRUST (5121)

C² Chart

Analysis

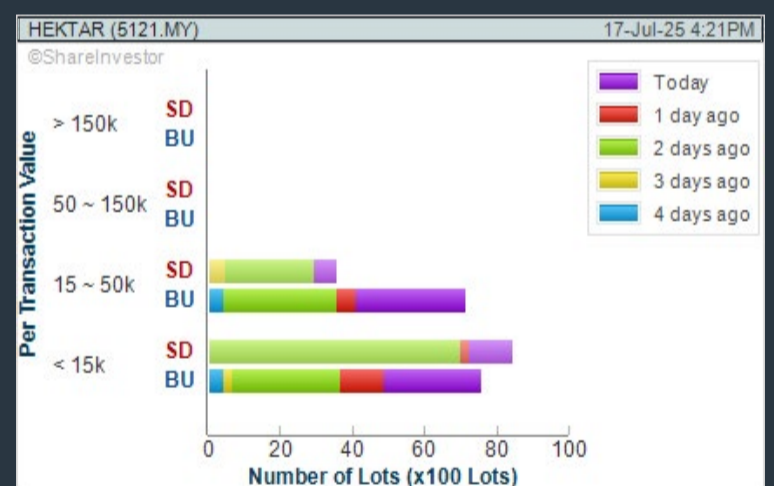

GOPENG BHD (2135)

C² Chart

Analysis

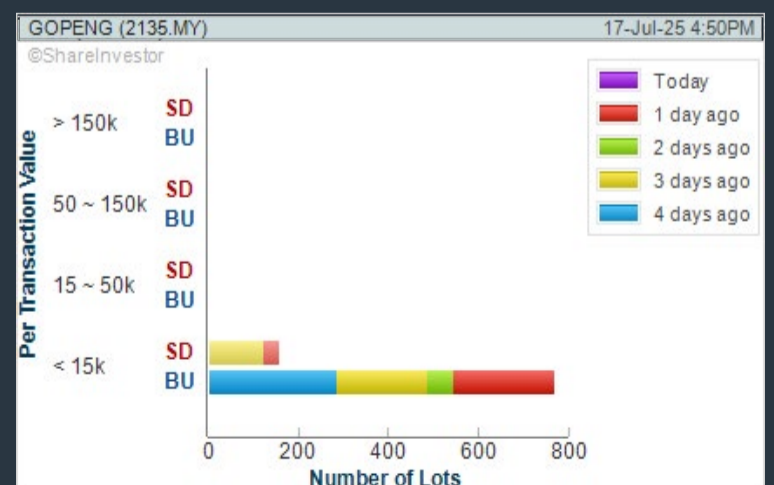

Disclaimer: The information on this page is provided as a service to readers. It does not constitute financial advice and/or any investment recommendations. Past performance is not indicative of future results. We assume no liability for damages resulting from or arising out of the use of such information. It would be best if you did your own research to make your personal investment decisions wisely or consult a licenced investment advisor.

Price & Volume Distribution Charts (Over 3 trading days as at Yesterday)

Technical Analysis

DEFINITION: Stocks with Technical Analysis showing Bullish Momentum and Price Uptrend

CHART GUIDE: Volume Distribution Chart is a statistical interpretation of the current sentiment on each stock in graphical format. The highest bar categorized as >150k is likely to be traded by institutions or super dealers, while the lowest bar categorized as <15k usually represents retail investors. "Buy Up" refers to more buyers snatching up the lots queued at selling price. "Sell Down" refers to sellers selling their shares to the buying queue.



ShareInvestor WebPro > Screener > Market Screener (FA & TA) > select BURSA > add criteria

A. Criteria

- > click Add Criteria
- Fundamental Analysis Conditions tab > select (i) Revenue
- Technical Analysis Conditions tab select (ii) Moving Average Below Close
- Technical Analysis Conditions tab select (iii) Average Volume
- Prices & Other Conditions tab > select (iv) Last Done Price
- Technical Analysis Conditions tab select (v) Moving Average Below Close
- Technical Analysis Conditions tab select (v) Moving Average Bullish Crossover

B. Conditions

1. Revenue - select (more than) type (1) for the past select (1) financial year(s)
2. Moving Average Below Close - select (MA) type (20) below close price for type (1) days
3. Average Volume - type (5) days average volume type (10000) lots
4. Last Done Price - select (more than) type (0.3)
5. Moving Average Below Close - select (MA) type (10) below close price for type (1) days
6. Moving Average Bullish Crossover - select (MA) type (5) crossed above select (MA) type (10)

> click Save Template > Create New Template type (Non-Shariah Up-Trending Stocks) > click Create Click Save Template As > select Non-Shariah Up Trending Stocks > click Save > click Screen Now (may take a few minutes) Sort By: Select (Vol) Select (Desc) Mouse over stock name > Charts > click C² Charts tab or Volume Distribution

SIME DARBY BHD (4197)

C² Chart

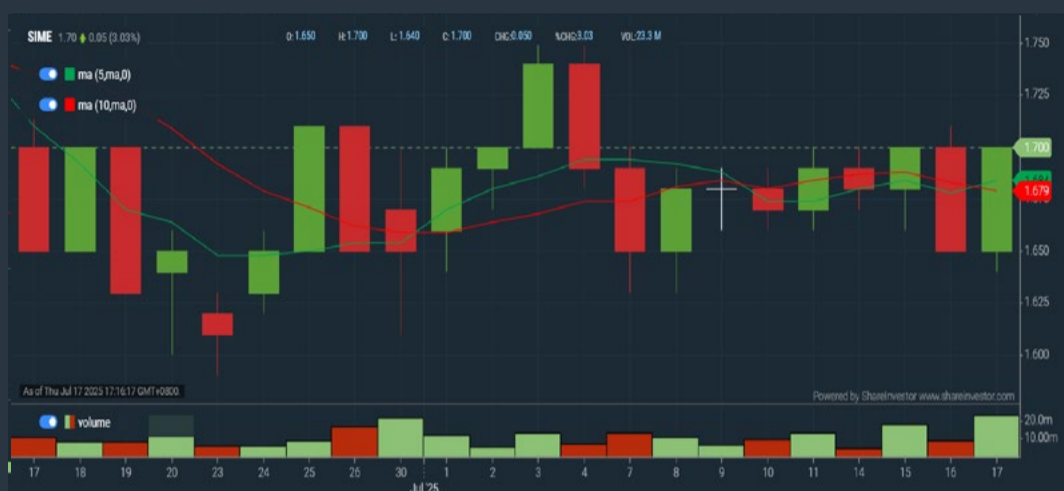

Analysis

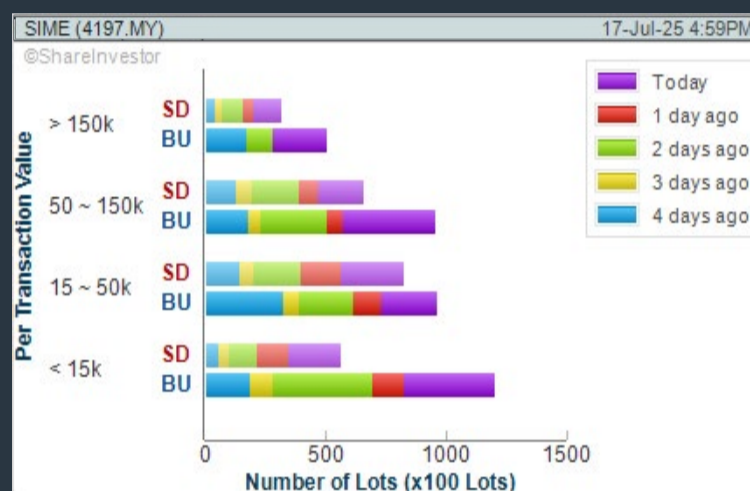

KTI LANDMARK BERHAD (0308)

C² Chart



Analysis

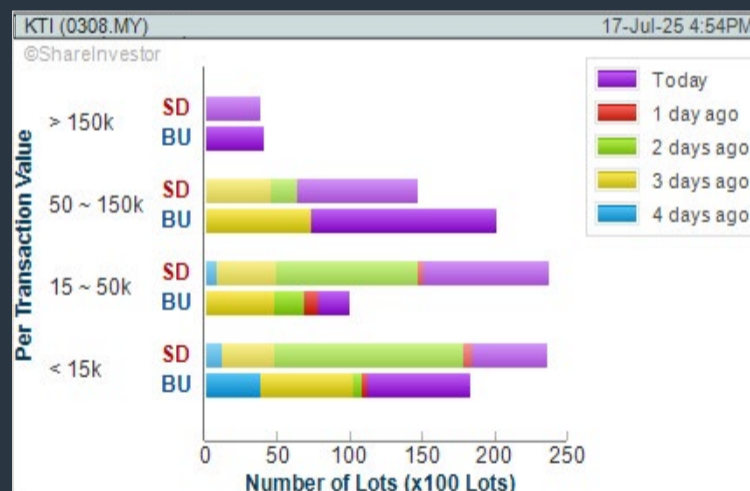

SUNWAY REAL ESTATE INVT TRUST (5176)

C² Chart

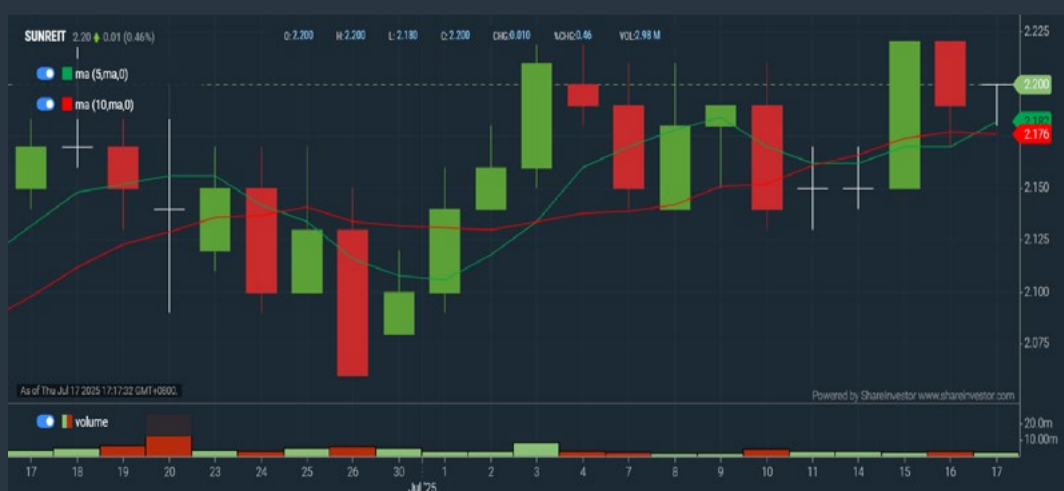

Analysis

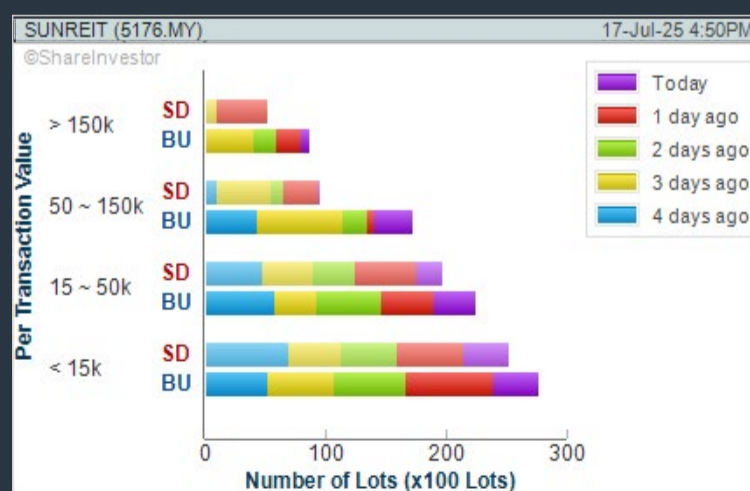

Disclaimer: The information on this page is provided as a service to readers. It does not constitute financial advice and/or any investment recommendations. Past performance is not indicative of future results. We assume no liability for damages resulting from or arising out of the use of such information. It would be best if you did your own research to make your personal investment decisions wisely or consult a licenced investment advisor.

Price & Total Shareholder Return (as at Yesterday)

Fundamental Analysis

DEFINITION: Share price of a company trading at a lower price as compared to its fundamentals (FA) such as financial performance and dividend, allowing it to be attractive to value investors.

CHART GUIDE: Total Shareholder Return (TSR) combines share price appreciation and dividend distributions paid to show the total return to the shareholder expressed as a percentage.



ShareInvestor WebPro > Screener > Market Screener (FA & TA) > select BURSA > add criteria

A. Criteria

- > click Add Criteria
- Fundamental Analysis Conditions tab (i) Price Earnings Ratio
- Fundamental Analysis Conditions tab >select (ii) CAGR of Net Earnings
- Fundamental Analysis Conditions tab >select (iii) Net Debt To Equity
- Fundamental Analysis Conditions tab >select (iv) Return On Equity (ROE)

B. Conditions

1. Price Earnings Ratio - select (less than) type (15) times now
2. CAGR of Net Earnings - select (more than) type (10) % for the past type (3) financial year(s)
3. Net Debt To Equity – select (less than) type (1) for the past select (1) financial year(s)
4. Return On Equity (ROE) – select (more than) type (10) % for the past select (1) financial year(s)

- > click Save Template > Create New Template type (Value Stock) > click Create
- > click Save Template as > select Value Companies > click Save
- > click Screen Now (may take a few minutes)
- Sort by: Select (PE Ratio) Select (Ascending)
- > Mouse over stock name > Factsheet > looking for Total Shareholder Return
- > Mouse over stock name > Charts > click C2 Charts tab

INGENIEUR GUDANG BERHAD (5178)

C² Chart

Analysis



Period	Dividend Received	Capital Appreciation	Total Shareholder Return
Short Term Return			
1 Day	-	-	-
5 Days	-	-	-
10 Days	-	-	-
Medium Term Return			
1 Year	-	-	-
2 Years	-	-	-
3 Years	-	-	-
Long Term Return			
1 Year	-	-	-
2 Years	-	-	-
3 Years	-	-	-
5 Years	-	-	-
Annualised Return			
Annualised	-	-	-
1 Year	-	-0.020	-5.85%
2 Years	-	-0.020	-25.19%
3 Years	-	-0.025	-29.17%
5 Years	-	-0.040	-41.54%
Annualised Return	Annualised	-	-17.88%

MUAR BAN LEE GROUP BERHAD (5152)

C² Chart

Analysis



Period	Dividend Received	Capital Appreciation	Total Shareholder Return
Short Term Return			
1 Day	-	-	-
5 Days	-	-	-
10 Days	-	-	-
Medium Term Return			
1 Year	-	-	-
2 Years	-	-	-
3 Years	-	-	-
Long Term Return			
1 Year	-	-	-
2 Years	-	-	-
3 Years	-	-	-
5 Years	-	-	-
Annualised Return			
Annualised	-	-	-
1 Year	-	-0.300	-57.28%
2 Years	-	-1.100	-21.28%
3 Years	-	-4.010	-27.75%
5 Years	-	-3.300	-44.78%
Annualised Return	Annualised	-	-19.26%

MUDAJAYA GROUP BHD (5085)

C² Chart

Analysis



Period	Dividend Received	Capital Appreciation	Total Shareholder Return
Short Term Return			
1 Day	-	-	-
5 Days	-	-	-
10 Days	-	-	-
Medium Term Return			
1 Year	-	-	-
2 Years	-	-	-
3 Years	-	-	-
Long Term Return			
1 Year	0.040	-0.100	38.81%
2 Years	0.040	-0.100	38.81%
3 Years	0.040	-0.100	38.81%
5 Years	0.040	-0.100	38.81%
Annualised Return			
Annualised	-	-	14.23%

Disclaimer: The information on this page is provided as a service to readers. It does not constitute financial advice and/or any investment recommendations. Past performance is not indicative of future results. We assume no liability for damages resulting from or arising out of the use of such information. It would be best if you did your own research to make your personal investment decisions wisely or consult a licenced investment advisor.

Price & Total Shareholder Return (as at Yesterday)

Fundamental Analysis

DEFINITION: Company revenue is growing and making good quality of earnings with positive Free Cash Flow.

CHART GUIDE: Total Shareholder Return (TSR) combines share price appreciation and distributions paid to show the total return to the shareholder expressed as a percentage.



ShareInvestor WebPro > Screener > Market Screener (FA & TA) > select BURSA > add criteria

A. Criteria

1. Fundamental Analysis Conditions tab > select (i) Free Cash Flow, (ii) Revenue Growth, (iii) Gross Profit (Earnings) Margin, (iv) Quality of Earnings, (v) Total Shareholder Returns, > click Add Criteria
2. Fundamental Analysis Conditions tab > select (vi) Total Shareholder Returns > click Add Criteria

B. Conditions (Criteria Filters)

1. Free Cash Flow - select (more than) type (1) for the past select (1) financial year(s)
2. Revenue Growth - select (more than) type (1) for the past select (1) financial year(s)
3. Gross Profit (Earnings) Margin - select (more than) type (30) % for the past select (1) financial year(s)
4. Quality of Earnings - select (more than) type (1) for the past select (1) financial year(s)
5. Total Shareholder Return - select (more than) type (5) % for the past select (3) financial year(s)
6. Total Shareholder Return - select (more than) type (5) % for the past select (5) financial year(s)

- > click Save Template > Create New Template type (Growth Companies) > click Create
- > click Save Template as > select Growth Companies > click Save
- > click Screen Now (may take a few minutes)
- > Sort By: Select (Revenue Growth) Select (Desc)
- > Mouse over stock name > Factsheet > looking for Total Shareholder Return

COUNTRY VIEW BERHAD (5049)

C² Chart

Analysis

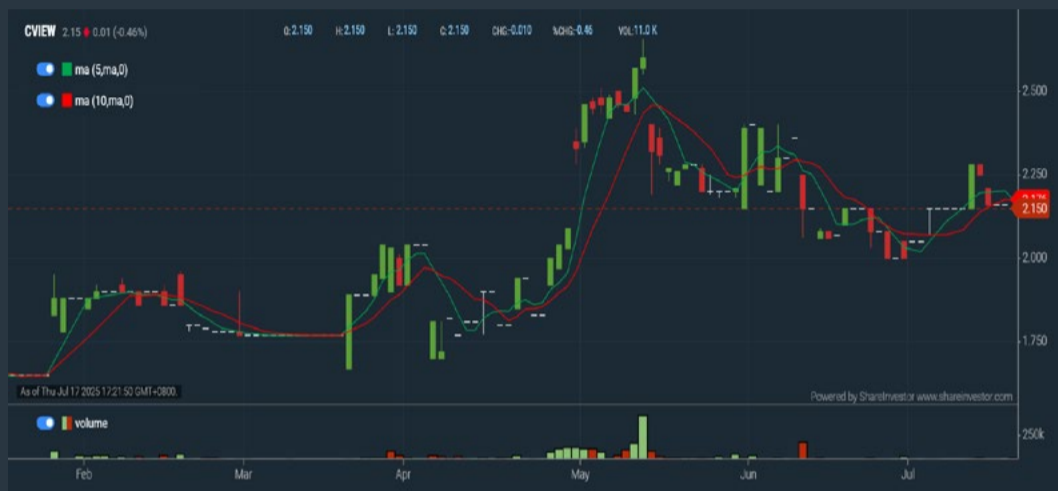

Period	Market Return	Index Return	Total Shareholder Return
Short Term Return	1 Year	-1.0%	+10.0%
Medium Term Return	2 Year	-1.0%	+10.0%
Long Term Return	3 Year	-1.0%	+10.0%
Annualized Return	Annualized	-	+10.0%
1 Year	10%	+10%	+10.0%
2 Year	14%	+10%	+10.4%
3 Year	14%	+10%	+10.2%
5 Year	18%	+10%	+10.6%
Annualized Return	Annualized	-	+10.3%

HEXTAR RETAIL BERHAD (7202)

C² Chart

Analysis



Period	Market Return	Index Return	Total Shareholder Return
Short Term Return	1 Year	-1.0%	+10.0%
Medium Term Return	2 Year	-1.0%	+10.0%
Long Term Return	3 Year	-1.0%	+10.0%
Annualized Return	Annualized	-	+10.0%
1 Year	-1%	+10%	+10.0%
2 Year	-1%	+10%	+10.0%
3 Year	-1%	+10%	+10.0%
5 Year	0%	+10%	+10.0%
Annualized Return	Annualized	-	+10.0%

CHIN TECK PLANTATIONS BHD (1929)

C² Chart

Analysis



Period	Market Return	Index Return	Total Shareholder Return
Short Term Return	1 Year	-1.0%	+10.0%
Medium Term Return	2 Year	-1.0%	+10.0%
Long Term Return	3 Year	-1.0%	+10.0%
Annualized Return	Annualized	-	+10.0%
1 Year	10%	+10%	+10.0%
2 Year	10%	+10%	+10.0%
3 Year	10%	+10%	+10.0%
5 Year	10%	+10%	+10.0%
Annualized Return	Annualized	-	+10.0%

Disclaimer: The information on this page is provided as a service to readers. It does not constitute financial advice and/or any investment recommendations. Past performance is not indicative of future results. We assume no liability for damages resulting from or arising out of the use of such information. It would be best if you did your own research to make your personal investment decisions wisely or consult a licenced investment advisor.

Tired of low returns? Let's talk high-paying Dividends!

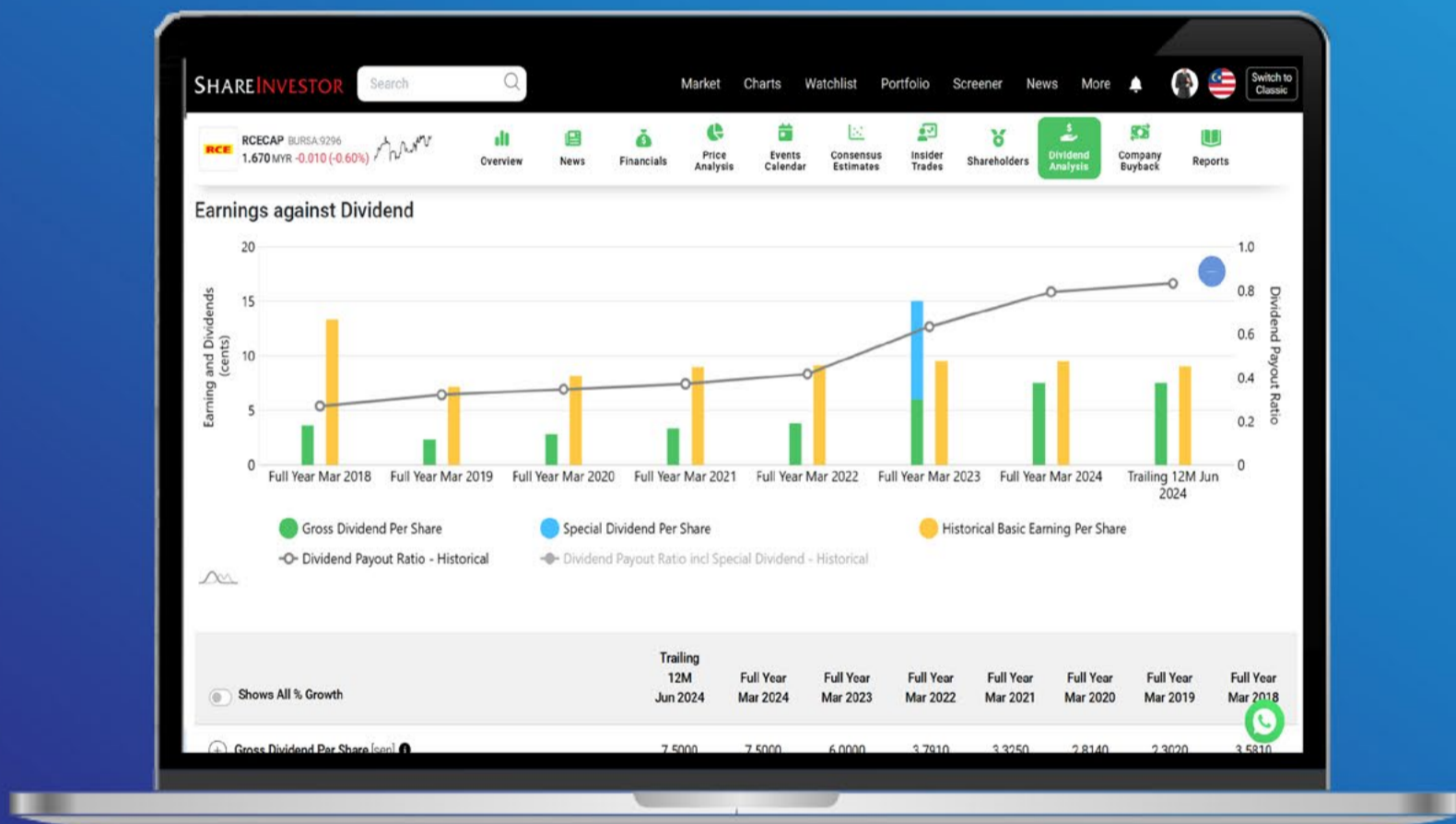

✓ **Top Dividend Picks Right Now**

✓ **Insider Tips** – Advanced strategies for experienced investors

✓ **Easy-to-Follow Tutorial**

Get the most out of dividends, use our Dividend Analysis function –
Click to Watch Our Tutorial Below!

Upgrade Your Dividend Strategy Here



Price & Total Shareholder Return (as at Yesterday)

Fundamental Analysis

DEFINITION: Company is paying out dividend with low or moderate leverage.

CHART GUIDE: Total Shareholder Return (TSR) combines share price appreciation and distributions paid to show the total return to the shareholder expressed as a percentage.



ShareInvestor WebPro > Screener > Market Screener (FA & TA) > select BURSA > add criteria
A. Criteria
 > click Add Criteria
 • Fundamental Analysis Conditions tab >select (i) Dividend Yield
 • Fundamental Analysis Conditions tab >select (ii) Dividend Payout (Historical)
 • Fundamental Analysis Conditions tab >select (iii) Total Debt To Equity
 • Fundamental Analysis Conditions tab >select (iv) Total Shareholder Returns
 • Fundamental Analysis Conditions tab >select (v) Total Shareholder Returns
 • Fundamental Analysis Conditions tab / >select (vi) CAGR of Dividend Per Share

• Fundamental Analysis Conditions tab >select (vii) CAGR of Dividend Per Share

B. Conditions (Criteria Filters)

1. Dividend Yield - select (more than) type (1) % for the past select (1) financial year(s)
2. Dividend Payout (Historical) - select (between) type (0.5) to type (1) times for the past select (1) financial year(s)
3. Total Debt to Equity – select (less than) type (1) for the past select (1) financial year(s)
4. Total Shareholder Return – select (more than) type (5) % for the past select (3) financial year(s)
5. Total Shareholder Return – select (more than) type (5) % for the past select (5) financial year(s)

6. CAGR of Dividend Per Share – select (less than) type (30) % for the past select (5) financial year(s)
7. CAGR of Dividend Per Share – select (more than) type (1) % for the past select (5) financial year(s)

- > click Save Template > Create New Template type (Dividend Companies) > click Create
- > click Save Template as > select Dividend Companies > click Save
- > click Screen Now (may take a few minutes)
- > Sort By: Select (Dividend Yield) Select (Desc)
- > Mouse over stock name > Factsheet > looking for Total Shareholder Return

PETRA ENERGY BERHAD (5133)

C² Chart



Period	Dividend Payout	Capital Appreciation	Total Shareholder Return
Short Term Returns			
1 Day	-	-0.00	-0.00%
5 Days	-	-0.00	-0.00%
10 Days	-	-0.00	-0.00%
1 Month	-	-0.00	-0.00%
3 Months	0.00	-0.00	-0.00%
6 Months	0.00	-0.00	-0.00%
1 Year	0.00	-0.00	-0.00%
2 Years	0.00	-0.00	-0.00%
3 Years	0.00	-0.00	-0.00%
5 Years	0.00	-0.00	-0.00%
Annualised Returns	Annualised	-	-
1 Year	0.00	-0.00	-0.00%
2 Years	0.00	-0.00	-0.00%
3 Years	0.00	-0.00	-0.00%
5 Years	0.00	-0.00	-0.00%
Annualised Returns	Annualised	-	-
1 Year	0.00	-0.00	-0.00%
2 Years	0.00	-0.00	-0.00%
3 Years	0.00	-0.00	-0.00%
5 Years	0.00	-0.00	-0.00%
Annualised Returns	Annualised	-	-
1 Year	0.00	-0.00	-0.00%
2 Years	0.00	-0.00	-0.00%
3 Years	0.00	-0.00	-0.00%
5 Years	0.00	-0.00	-0.00%
Annualised Returns	Annualised	-	-
1 Year	0.00	-0.00	-0.00%
2 Years	0.00	-0.00	-0.00%
3 Years	0.00	-0.00	-0.00%
5 Years	0.00	-0.00	-0.00%
Annualised Returns	Annualised	-	-
1 Year	0.00	-0.00	-0.00%
2 Years	0.00	-0.00	-0.00%
3 Years	0.00	-0.00	-0.00%
5 Years	0.00	-0.00	-0.00%
Annualised Returns	Annualised	-	-
1 Year	0.00	-0.00	-0.00%
2 Years	0.00	-0.00	-0.00%
3 Years	0.00	-0.00	-0.00%
5 Years	0.00	-0.00	-0.00%
Annualised Returns	Annualised	-	-
1 Year	0.00	-0.00	-0.00%
2 Years	0.00	-0.00	-0.00%
3 Years	0.00	-0.00	-0.00%
5 Years	0.00	-0.00	-0.00%
Annualised Returns	Annualised	-	-
1 Year	0.00	-0.00	-0.00%
2 Years	0.00	-0.00	-0.00%
3 Years	0.00	-0.00	-0.00%
5 Years	0.00	-0.00	-0.00%
Annualised Returns	Annualised	-	-
1 Year	0.00	-0.00	-0.00%
2 Years	0.00	-0.00	-0.00%
3 Years	0.00	-0.00	-0.00%
5 Years	0.00	-0.00	-0.00%
Annualised Returns	Annualised	-	-
1 Year	0.00	-0.00	-0.00%
2 Years	0.00	-0.00	-0.00%
3 Years	0.00	-0.00	-0.00%
5 Years	0.00	-0.00	-0.00%
Annualised Returns	Annualised	-	-
1 Year	0.00	-0.00	-0.00%
2 Years	0.00	-0.00	-0.00%
3 Years	0.00	-0.00	-0.00%
5 Years	0.00	-0.00	-0.00%
Annualised Returns	Annualised	-	-
1 Year	0.00	-0.00	-0.00%
2 Years	0.00	-0.00	-0.00%
3 Years	0.00	-0.00	-0.00%
5 Years	0.00	-0.00	-0.00%
Annualised Returns	Annualised	-	-
1 Year	0.00	-0.00	-0.00%
2 Years	0.00	-0.00	-0.00%
3 Years	0.00	-0.00	-0.00%
5 Years	0.00	-0.00	-0.00%
Annualised Returns	Annualised	-	-
1 Year	0.00	-0.00	-0.00%
2 Years	0.00	-0.00	-0.00%
3 Years	0.00	-0.00	-0.00%
5 Years	0.00	-0.00	-0.00%
Annualised Returns	Annualised	-	-
1 Year	0.00	-0.00	-0.00%
2 Years	0.00	-0.00	-0.00%
3 Years	0.00	-0.00	-0.00%
5 Years	0.00	-0.00	-0.00%
Annualised Returns	Annualised	-	-
1 Year	0.00	-0.00	-0.00%
2 Years	0.00	-0.00	-0.00%
3 Years	0.00	-0.00	-0.00%
5 Years	0.00	-0.00	-0.00%
Annualised Returns	Annualised	-	-
1 Year	0.00	-0.00	-0.00%
2 Years	0.00	-0.00	-0.00%
3 Years	0.00	-0.00	-0.00%
5 Years	0.00	-0.00	-0.00%
Annualised Returns	Annualised	-	-
1 Year	0.00	-0.00	-0.00%
2 Years	0.00	-0.00	-0.00%
3 Years	0.00	-0.00	-0.00%
5 Years	0.00	-0.00	-0.00%
Annualised Returns	Annualised	-	-
1 Year	0.00	-0.00	-0.00%
2 Years	0.00	-0.00	-0.00%
3 Years	0.00	-0.00	-0.00%
5 Years	0.00	-0.00	-0.00%
Annualised Returns	Annualised	-	-
1 Year	0.00	-0.00	-0.00%
2 Years	0.00	-0.00	-0.00%
3 Years	0.00	-0.00	-0.00%
5 Years	0.00	-0.00	-0.00%
Annualised Returns	Annualised	-	-
1 Year	0.00	-0.00	-0.00%
2 Years	0.00	-0.00	-0.00%
3 Years	0.00	-0.00	-0.00%
5 Years	0.00	-0.00	-0.00%
Annualised Returns	Annualised	-	-
1 Year	0.00	-0.00	-0.00%
2 Years	0.00	-0.00	-0.00%
3 Years	0.00	-0.00	-0.00%
5 Years	0.00	-0.00	-0.00%
Annualised Returns	Annualised	-	-
1 Year	0.00	-0.00	-0.00%
2 Years	0.00	-0.00	-0.00%
3 Years	0.00	-0.00	-0.00%
5 Years	0.00	-0.00	-0.00%
Annualised Returns	Annualised	-	-
1 Year	0.00	-0.00	-0.00%
2 Years	0.00	-0.00	-0.00%
3 Years	0.00	-0.00	-0.00%
5 Years	0.00	-0.00	-0.00%
Annualised Returns	Annualised	-	-
1 Year	0.00	-0.00	-0.00%
2 Years	0.00	-0.00	-0.00%
3 Years	0.00	-0.00	-0.00%
5 Years	0.00	-0.00	-0.00%
Annualised Returns	Annualised	-	-
1 Year	0.00	-0.00	-0.00%
2 Years	0.00	-0.00	-0.00%
3 Years	0.00	-0.00	-0.00%
5 Years	0.00	-0.00	-0.00%
Annualised Returns	Annualised	-	-
1 Year	0.00	-0.00	-0.00%
2 Years	0.00	-0.00	-0.00%
3 Years	0.00	-0.00	-0.00%
5 Years	0.00	-0.00	-0.00%
Annualised Returns	Annualised	-	-
1 Year	0.00	-0.00	-0.00%
2 Years	0.00	-0.00	-0.00%
3 Years	0.00	-0.00	-0.00%
5 Years	0.00	-0.00	-0.00%
Annualised Returns	Annualised	-	-
1 Year	0.00	-0.00	-0.00%
2 Years	0.00	-0.00	-0.00%
3 Years	0.00	-0.00	-0.00%
5 Years	0.00	-0.00	-0.00%
Annualised Returns	Annualised	-	-
1 Year	0.00	-0.00	-0.00%
2 Years	0.00	-0.00	-0.00%
3 Years	0.00	-0.00	-0.00%
5 Years	0.00	-0.00	-0.00%
Annualised Returns	Annualised	-	-
1 Year	0.00	-0.00	-0.00%
2 Years	0.00	-0.00	-0.00%
3 Years	0.00	-0.00	-0.00%
5 Years	0.00	-0.00	-0.00%
Annualised Returns	Annualised	-	-
1 Year	0.00	-0.00	-0.00%
2 Years	0.00	-0.00	-0.00%
3 Years	0.00	-0.00	-0.00%
5 Years	0.00	-0.00	-0.00%
Annualised Returns	Annualised	-	-
1 Year	0.00	-0.00	-0.00%
2 Years	0.00	-0.00	-0.00%
3 Years	0.00	-0.00	-0.00%
5 Years	0.00	-0.00	-0.00%
Annualised Returns	Annualised	-	-
1 Year	0.00	-0.00	-0.00%
2 Years	0.00	-0.00	-0.00%
3 Years	0.00	-0.00	-0.00%
5 Years	0.00	-0.00	-0.00%
Annualised Returns	Annualised	-	-
1 Year	0.00	-0.00	-0.00%
2 Years	0.00	-0.00	-0.00%
3 Years	0.00	-0.00	-0.00%
5 Years	0.00	-0.00	-0.00%
Annualised Returns	Annualised	-	-
1 Year	0.00	-0.00	-0.00%
2 Years	0.00	-0.00	-0.00%
3 Years	0.00	-0.00	-0.00%
5 Years	0.00	-0.00	-0.00%
Annualised Returns	Annualised	-	-
1 Year	0.00	-0.00	-0.00%
2 Years	0.00	-0.00	-0.00%
3 Years	0.00	-0.00	-0.00%
5 Years	0.00	-0.00	-0.00%
Annualised Returns	Annualised	-	-
1 Year	0.00	-0.00	-0.00%
2 Years	0.00	-0.00	-0.00%
3 Years	0.00	-0.00	-0.00%
5 Years	0.00	-0.00	-0.00%
Annualised Returns	Annualised	-	-
1 Year	0.00	-0.00	-0.00%
2 Years	0.00	-0.00	-0.00%
3 Years	0.00	-0.00	-0.00%
5 Years	0.00	-0.00	-0.00%
Annualised Returns	Annualised	-	-
1 Year	0.00	-0.00	-0.00%
2 Years	0.00	-0.00	-0.00%
3 Years	0.00	-0.00	-0.00%
5 Years	0.00	-0.00	-0.00%
Annualised Returns	Annualised	-	-
1 Year	0.00	-0.00	-0.00%
2 Years	0.00	-0.00	-0.00%
3 Years	0.00	-0.00	-0.00%
5 Years	0.00	-0.00	-0.00%
Annualised Returns	Annualised	-	-
1 Year	0.00	-0.00	-0.00%
2 Years	0.00	-0.00	-0.00%
3 Years	0.00	-0.00	-0.00%
5 Years	0.00	-0.00	-0.00%
Annualised Returns	Annualised	-	-
1 Year	0.00	-0.00	-0.00%
2 Years	0.00	-0.00	-0.00%
3 Years	0.00	-0.00	-0.00%
5 Years	0.00	-0.00	-0.00%
Annualised Returns	Annualised	-	-
1 Year	0.00	-0.00	-0.00%
2 Years	0.00	-0.00	-0.00%
3 Years	0.00	-0.00	-0.00%
5 Years	0.00	-0.00	-0.00%
Annualised Returns	Annualised	-	-
1 Year	0.00	-0.00	-0.00%
2 Years	0.00	-0.00	-0.00%
3 Years	0.00	-0.00	-0.00%
5 Years	0.00	-0.00	-0.00%
Annualised Returns	Annualised	-	-
1 Year	0.00	-0.00	-0.00%
2 Years	0.00	-0.00	-0.00%
3 Years	0.00	-0.00	-0.00%
5 Years	0.00	-0.00	-0.00%
Annualised Returns	Annualised	-	-
1 Year	0.00	-0.00	-0.00%
2 Years	0.00	-0.00	-0.00%
3 Years	0.00	-0.00	-0.00%
5 Years	0.00	-0.00	-0.00%
Annualised Returns	Annualised	-	-
1 Year	0.00	-0.00	-0.00%
2 Years	0.00	-0.00	-0.00%
3 Years	0.00	-0.00	-0.00%
5 Years	0.00	-0.00	-0.00%
Annualised Returns	Annualised	-	

Week: 11 Jul 2025 - 17 Jul 2025

More Brokers' Call 

AMINVESTMENT BANK <small>... See More</small>	Call	Target Price	Release Date
Alliance Bank Malaysia Berhad (2488)	HOLD	RM4.70	15 Jul 25
Hong Leong Investment Bank <small>... See More</small>	Call	Target Price	Release Date
Hektar Reits (5121)	HOLD	RM0.46	14 Jul 25
RHB Bank Berhad (1066)	BUY	RM7.70	16 Jul 25
Gamuda Berhad (5398)	BUY	RM5.70	17 Jul 25
APEX SECURITIES <small>... See More</small>	Call	Target Price	Release Date
Kinergy Advancement Berhad (0193)	NOT RATED	RM0.45	16 Jul 25
Pekat Group Berhad (0233)	BUY	RM1.87	17 Jul 25
UUE Holdings Berhad (0310)	BUY	RM1.09	17 Jul 25
KENANGA <small>... See More</small>	Call	Target Price	Release Date
Bursa Malaysia Berhad (1818)	MARKET PERFORM	RM8.00	17 Jul 25
Gamuda Berhad (5398)	OUTPERFORM	RM5.59	17 Jul 25
Pekat Group Berhad (0233)	OUTPERFORM	RM1.68	17 Jul 25
MALACCA SECURITIES <small>... See More</small>	Call	Target Price	Release Date
IGB Commercial Real Estate Investment Trust (5299)	BUY	RM0.70	11 Jul 25
MIDF <small>... See More</small>	Call	Target Price	Release Date
Matrix Concepts Holdings Berhad (5236)	BUY	RM1.65	16 Jul 25
Gamuda Berhad (5398)	BUY	RM5.42	17 Jul 25
Pekat Group Berhad (0233)	BUY	RM1.86	17 Jul 25
PUBLIC INVESTMENT BANK <small>... See More</small>	Call	Target Price	Release Date
Gamuda Berhad (5398)	OUTPERFORM	RM5.60	17 Jul 25
UOB KAY HIAN <small>... See More</small>	Call	Target Price	Release Date
Cnergz Berhad (0246)	BUY	RM0.50	16 Jul 25
Ecofirst Consolidated Bhd (3557)	BUY	RM0.47	16 Jul 25
ITMAX System Berhad (5309)	BUY	RM4.80	16 Jul 25

Disclaimer: InveSt does not accept any liability whatsoever for any direct, indirect or consequential losses (including loss of profit) or damages that may arise from the use of information or opinions in this publication. The information and opinions in InveSt are not to be considered as an offer to sell or buy any of the securities discussed. Opinions expressed are subject to change without notice. The Brokers may, from time to time, have interests or positions in the securities mentioned. For the full report on each item listed on this page, please visit https://www.shareinvestor.com/my/brokers_call.

DEFINITION: Top 10 stocks with Technical Analysis plus Pattern Matching by 60 pre-defined indicators by the system showing a higher probability of bullish sentiment on the share price.



ShareInvestor WebPro > Screener > Predefined TA Screens > select market BURSA > Most Long Signals > click Scan Results or mouse over each company

EDUSPEC HOLDINGS BERHAD (0107.MY)

EDUSPEC

Price updated at 17 Jul 2025 16:50

Last: 0.135	Change: -	Volume: 1,945
	Change (%): -	Range: 0.135 - 0.140

TA Scanner Results based on historical data up to 17 Jul 2025

Condition	Signal	Explanation
Bollinger Band: Bullish Long Term Volatility Breakout and Trending	Long	"1. Close price above upper bollinger band(33,1). 2. Volume above average volume(50). 3. Average volume(50) is above 300,000."
Bollinger Band: Bullish Short Term Volatility Breakout and Trending	Long	"1. Close price above upper bollinger band(33,1). 2. Volume above average volume(10). 3. Average volume(10) is above 300,000."
Bollinger Band: High Above Upper Bollinger Band	Neutral	"1. High above upper bollinger band(14,2). 2. Average volume(5) is above 100,000."
DM: Bullish Directional Movement	Long	-DI(14) crossed below +DI(14)
Donchian Channels: High Above Upper Donchian Channels	Long	High crossed above the upper Donchian Channel(14,4)
MACD: Bullish MACD Crossover	Long	"1. MACD(12,26) diff line crossed above the MACD(12,26) signal line. 2. MACD Histogram(12,26) is above 0."
Parabolic SAR: Bearish Parabolic SAR Reversal	Neutral	"1. Parabolic SAR 1 day ago above close price 1 day ago for the last 5 days. 2. Parabolic SAR below close price"
Volume: Volume Spike	Long	"1. Volume is more than 500% above average volume(10). 2. Volume above 200000. 3. Close price above 0.10"

KAREX BERHAD (5247.MY)

KAREX

Price updated at 17 Jul 2025 16:51

Last: 0.710	Change: +0.005	Volume: 701
	Change (%): +0.71	Range: 0.705 - 0.710

TA Scanner Results based on historical data up to 17 Jul 2025

Condition	Signal	Explanation
Bollinger Band: Bullish Lower Bollinger Band Support	Long	"1. Low 1 day ago below lower bollinger band(20,2). 2. Close above close 1 day ago. 3. Average volume(5) is above 100,000."
Candlestick: Bullish Engulfing	Long	Bullish: Engulfing
MACD: Bullish MACD Crossover	Long	"1. MACD(12,26) diff line crossed above the MACD(12,26) signal line. 2. MACD Histogram(12,26) is above 0."
Stochastic: Fast Stochastic Buy Signal	Long	"1. Fast Stochastic(15,5) %K crossed above 20. 2. Fast Stochastic(15,5) %K 1 day ago was below 20 for the last 5 days. 3. Average volume(30) is above 50000"

PERAK TRANSIT BERHAD (0186.MY)

PTRANS

Price updated at 17 Jul 2025 16:50

Last: 0.700	Change: -	Volume: 77,110
	Change (%): -	Range: 0.695 - 0.700

TA Scanner Results based on historical data up to 17 Jul 2025

Condition	Signal	Explanation
Bollinger Band: Bullish Lower Bollinger Band Support	Long	"1. Low 1 day ago below lower bollinger band(20,2). 2. Close above close 1 day ago. 3. Average volume(5) is above 100,000."
Bollinger Band: Low Below Lower Bollinger Band	Neutral	"1. Low below lower bollinger band(14,2). 2. Average volume(5) is above 100,000."
Chaikin Volatility: Decreasing Chaikin Volatility	Neutral	Chaikin Volatility(10,10) has been decreasing for 5 days
MACD: Bullish MACD Crossover	Long	"1. MACD(12,26) diff line crossed above the MACD(12,26) signal line. 2. MACD Histogram(12,26) is above 0."
Volume: 10 Days large value Buy Up trade	Long	"1. 150K value Buy Up greater than Sell Down by 20% for 10 days. 2. 50K-100K value Buy Up greater than Sell Down by 20% for 10 days. 3. Average volume(10) is above 1000000"
Volume: 5 Days large value Buy Up trade	Long	"1. 150K value Buy Up greater than Sell Down by 20% for 5 days. 2. 50K-100K value Buy Up greater than Sell Down by 20% for 5 days. 3. Average volume(10) is above 1000000"

SOLARVEST HOLDINGS BERHAD (0215.MY)

SLVEST

Price updated at 17 Jul 2025 16:59

Last: 2.470	Change: +0.100	Volume: 60,753
	Change (%): +4.22	Range: 2.340 - 2.480

TA Scanner Results based on historical data up to 17 Jul 2025

Condition	Signal	Explanation
Candlestick: Bullish Engulfing	Long	Bullish: Engulfing
Price: New 52 Week High	Long	"1. Stock reach a new 52 week high. 2. Average volume(30) is above 50000."
Volume: 10 Days large value Buy Up trade	Long	"1. 150K value Buy Up greater than Sell Down by 20% for 10 days. 2. 50K-100K value Buy Up greater than Sell Down by 20% for 10 days. 3. Average volume(10) is above 1000000"
Volume: 5 Days large value Buy Up trade	Long	"1. 150K value Buy Up greater than Sell Down by 20% for 5 days. 2. 50K-100K value Buy Up greater than Sell Down by 20% for 5 days. 3. Average volume(10) is above 1000000"
Williams %R: Bearish Williams %R	Short	"1. Williams %R(26) between 0 and -20. 2. Average volume(5) is above 100,000."

Disclaimer: The information on this page is provided as a service to readers. It does not constitute financial advice and/or any investment recommendations. Past performance is not indicative of future results. We assume no liability for damages resulting from or arising out of the use of such information. It would be best if you did your own research to make your personal investment decisions wisely or consult a licenced investment advisor.



MARCO HOLDINGS BERHAD
(3514.MY)

MARCO

Price updated at 17 Jul 2025 16:58

Last: 0.120	Change: -0.010	Volume: 2,591
	Change (%): -7.69	Range: 0.120 - 0.130

TA Scanner Results based on historical data up to 17 Jul 2025

Condition	Signal	Explanation
CCI: Bearish CCI Overbought And Reversing	Short	"1. CCI(26) above 100 and CCI(26) 1 day ago increasing for the last 3 days. 2. CCI(26) below CCI(26) 1 day ago"
DM: Bullish Directional Movement	Long	-DI(14) crossed below +DI(14)
MACD: Bullish MACD Crossover	Long	"1. MACD(12,26) diff line crossed above the MACD(12,26) signal line. 2. MACD Histogram(12,26) is above 0."
Parabolic SAR: Bearish Parabolic SAR Reversal	Neutral	"1. Parabolic SAR 1 day ago above close price 1 day ago for the last 5 days. 2. Parabolic SAR below close price"
RSI: Short Term RSI 50 Bullish Crossover	Long	"1. RSI(20) crossed above 50 within the last 1 day and RSI(20) 1 day ago below 50 for the last 5 days. 2. Volume above average volume(125). 3. Average volume(5) is above 100,000."
Volume: Volume Spike	Long	"1. Volume is more than 500% above average volume(10). 2. Volume above 200000. 3. Close price above 0.10"



LEON FUAT BERHAD (5232.MY)

LEONFB

Price updated at 17 Jul 2025 16:50

Last: 0.355	Change: -0.010	Volume: 858
	Change (%): -2.74	Range: 0.340 - 0.355

TA Scanner Results based on historical data up to 17 Jul 2025

Condition	Signal	Explanation
Candlestick: Bullish Engulfing	Long	Bullish: Engulfing
MA: Bullish Price Crossover	Long	"1. Close price crossed above MA(40) within the last 1 day. 2. Previous day close price is below the MA(10) for the last 5 days"
MACD: Bullish MACD Crossover	Long	"1. MACD(12,26) diff line crossed above the MACD(12,26) signal line. 2. MACD Histogram(12,26) is above 0."
Volume: Volume Spike	Long	"1. Volume is more than 500% above average volume(10). 2. Volume above 200000. 3. Close price above 0.10"



UUE HOLDINGS BERHAD
(0310.MY)

UUE

Price updated at 17 Jul 2025 16:58

Last: 0.870	Change: +0.025	Volume: 91,352
	Change (%): +2.96	Range: 0.850 - 0.880

TA Scanner Results based on historical data up to 17 Jul 2025

Condition	Signal	Explanation
Bollinger Band: Bullish Long Term Volatility Breakout and Trending	Long	"1. Close price above upper bollinger band(33,1). 2. Volume above average volume(50). 3. Average volume(50) is above 300,000."
Bollinger Band: Bullish Short Term Volatility Breakout and Trending	Long	"1. Close price above upper bollinger band(33,1). 2. Volume above average volume(10). 3. Average volume(10) is above 300,000."
Bollinger Band: High Above Upper Bollinger Band	Neutral	"1. High above upper bollinger band(14,2). 2. Average volume(5) is above 100,000."
Candlestick: Bullish Engulfing	Long	Bullish: Engulfing
Donchian Channels: High Above Upper Donchian Channels	Long	High crossed above the upper Donchian Channel(14,4)
Williams %R: Bearish Williams %R	Short	"1. Williams %R(26) between 0 and -20. 2. Average volume(5) is above 100,000."



ECONFRAME BERHAD (0227.MY)

EFRAME

Price updated at 17 Jul 2025 16:52

Last: 0.415	Change: +0.005	Volume: 4,724
	Change (%): +1.22	Range: 0.410 - 0.425

TA Scanner Results based on historical data up to 17 Jul 2025

Condition	Signal	Explanation
MACD: Bullish MACD Crossover	Long	"1. MACD(12,26) diff line crossed above the MACD(12,26) signal line. 2. MACD Histogram(12,26) is above 0."
Parabolic SAR: Bearish Parabolic SAR Reversal	Neutral	"1. Parabolic SAR 1 day ago above close price 1 day ago for the last 5 days. 2. Parabolic SAR below close price"
RSI: Short Term RSI 30 Bullish Crossover	Long	"1. RSI(20) crossed above 30 within the last 1 day and RSI(20) 1 day ago below 30 for the last 5 days. 2. Volume above average volume(125). 3. Average volume(5) is above 100,000."
Stochastic: Fast Stochastic Buy Signal	Long	"1. Fast Stochastic(15,5) %K crossed above 20. 2. Fast Stochastic(15,5) %K 1 day ago was below 20 for the last 5 days. 3. Average volume(30) is above 50000"

Disclaimer: The information on this page is provided as a service to readers. It does not constitute financial advice and/or any investment recommendations. Past performance is not indicative of future results. We assume no liability for damages resulting from or arising out of the use of such information. It would be best if you did your own research to make your personal investment decisions wisely or consult a licenced investment advisor.

TWL HOLDINGS BERHAD (7079.MY)

TWL

Price updated at 17 Jul 2025 16:55

Last: 0.025	Change: -0.005	Volume: 153,972
	Change (%): -16.67	Range: 0.025 - 0.030

TA Scanner Results based on historical data up to 17 Jul 2025

Condition	Signal	Explanation
Bollinger Band: Bullish Long Term Volatility Breakout and Trending	Long	"1. Close price above upper bollinger band(33,1). 2. Volume above average volume(50). 3. Average volume(50) is above 300,000."
Bollinger Band: Bullish Short Term Volatility Breakout and Trending	Long	"1. Close price above upper bollinger band(33,1). 2. Volume above average volume(10). 3. Average volume(10) is above 300,000."
Chaikin Volatility: Decreasing Chaikin Volatility	Neutral	Chaikin Volatility(10,10) has been decreasing for 5 days
MACD: Bullish MACD Crossover	Long	"1. MACD(12,26) diff line crossed above the MACD(12,26) signal line. 2. MACD Histogram(12,26) is above 0."
Price: New 52 Week High	Long	"1. Stock reach a new 52 week high. 2. Average volume(30) is above 50000."

Disclaimer: The information on this page is provided as a service to readers. It does not constitute financial advice and/or any investment recommendations. Past performance is not indicative of future results. We assume no liability for damages resulting from or arising out of the use of such information. It would be best if you did your own research to make your personal investment decisions wisely or consult a licenced investment advisor.

JENTAYU SUSTAINABLES BERHAD (5673.MY)

JSB

Price updated at 17 Jul 2025 16:50

Last: 0.445	Change: -0.010	Volume: 6,521
	Change (%): -2.20	Range: 0.445 - 0.455

TA Scanner Results based on historical data up to 10 Jul 2025

Condition	Signal	Explanation
Bollinger Band: Bullish Long Term Volatility Breakout and Trending	Long	"1. Close price above upper bollinger band(33,1). 2. Volume above average volume(50). 3. Average volume(50) is above 300,000."
Bollinger Band: Bullish Short Term Volatility Breakout and Trending	Long	"1. Close price above upper bollinger band(33,1). 2. Volume above average volume(10). 3. Average volume(10) is above 300,000."
Chaikin Volatility: Decreasing Chaikin Volatility	Neutral	Chaikin Volatility(10,10) has been decreasing for 5 days
RSI: Short Term RSI 50 Bullish Crossover	Long	"1. RSI(20) crossed above 50 within the last 1 day and RSI(20) 1 day ago below 50 for the last 5 days. 2. Volume above average volume(125). 3. Average volume(5) is above 100,000."
Volume: 10 Days large value Buy Up trade	Long	"1. 150K value Buy Up greater than Sell Down by 20% for 10 days. 2. 50K-100K value Buy Up greater than Sell Down by 20% for 10 days. 3. Average volume(10) is above 1000000"



Learn how to identify Hot Stocks using Technical Analysis (TA) and Fundamental Analysis (FA)

SIGN UP FOR Invest NOW IT'S FREE!!!

Click here

Scan me



Via email, every Friday.

Get market moving news and analyses. Regular columns include **Behind The Action** and **From The Observer**

Leaderboard • Shariah Hot Stocks • Shariah Momentum Up Stocks • Non Shariah Hot Stocks • Up Trending Stocks • Growth Stocks • Dividend Stocks • Long Companies • Insider Activity • Investor Relations • Regional Markets





Dato' Eu Hong Chew
Former Group CEO i-Berhad
Non-Executive Director

He has been associated with the Sumurwang Group for many years charting the path for its manufacturing arm, firstly under Dreamland Holdings Berhad and the subsequent acquisition of I-Berhad.

Before that, he was with PA Management Consulting for a decade where he was the Director of Studies for the Cranfield PA MBA Programme in Malaysia.

Educated at the Royal Military College, Dato' Eu has an engineering degree from the University of Glasgow, and a MBA from the University of Bradford, UK.

Is Engtex an investment opportunity?

SUMMARY

- Engtex Group Berhad (**5056.MY**) is fundamentally a steel-based Group focused on wholesale, distribution, and manufacturing, with modest revenue growth over 12 years, roughly tracking Malaysia's GDP.

Disclaimer: This article is written for informational purposes only. It does not constitute a solicitation, offer, advice, counseling or recommendation to buy or sell. As such it is not intended to promote the purchase of shares in any way. As a reminder, any type of asset has a risk factor and needs to be evaluated from multiple perspectives. Therefore, any investment decision and the associated risk remains with the investor. The views expressed here are entirely the writer's own.

- Despite revenue growth, operating and capital efficiencies deteriorated, with ROIC and ROE averaging just 5% and 7%, both below the estimated cost of capital, implying no shareholder value creation.
- The company struggled to fund reinvestments purely from operations, showing weak cash flow conversion and periodic negative operating cash flows.
- Its Earnings Power Value (EPV) trails its Asset Value, indicating underused assets. Yet the market prices it above its EPV, possibly on hopes of a turnaround. This is despite little evidence of improved efficiency.

BACKGROUND

Engtex started in 1983 as a small hardware retailer, but over the years, it has grown into a diversified Group. The Group's main businesses revolve around being a one-stop solution provider for pipes, valves, fittings, plumbing, iron and steel products, and general construction materials. In 1995, Engtex expanded upstream into manufacturing ductile iron and mild steel pipes, valves, and other industrial castings, strengthening its control over quality and supply.

Today, Engtex's operations are structured into four segments:

- Wholesale & Distribution: Supplying pipes, valves, fittings, plumbing, and construction materials.
- Manufacturing: Producing steel and ductile iron pipes, valves, and related products.

- Property Development: Engaging in development and investment.
- Hospitality: Offering accommodation, F&B, and related services.

As shown in Chart 1, the Wholesale & Distribution and Manufacturing segments are the primary revenue and profit drivers, firmly anchoring Engtex within the steel sector.

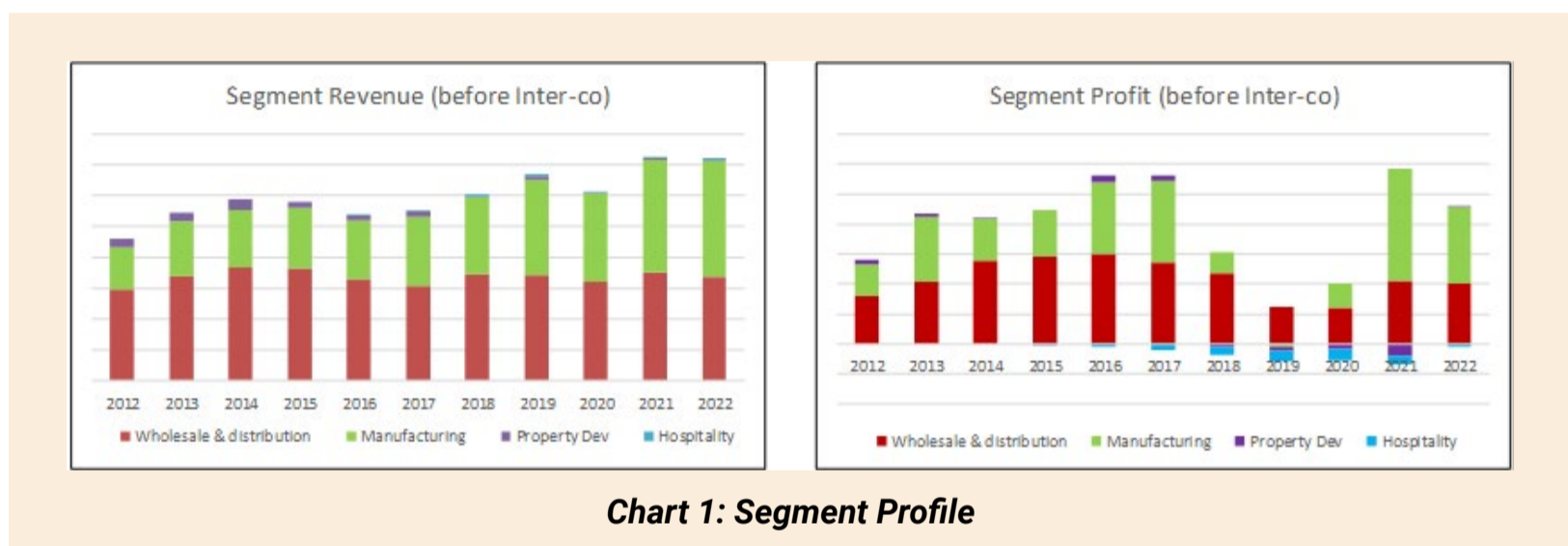

OPERATING PERFORMANCE

From 2012 to 2023, Engtex’s revenue grew steadily at a 4.3% CAGR. However, profits were far more volatile. Refer to the left part of Chart 2.

- The sharp drop in PAT in 2019 was largely due to “high procurement and operating costs across all segments,” with the Manufacturing division slipping into a loss.
- The profit surge in 2021 was driven by stronger demand and higher selling prices, tracking global and domestic metal price spikes.

Despite the revenue growth, operating and capital efficiencies deteriorated over the period.

- Operating efficiency: Key metrics – ROA, asset turnover, operating expense ratio - weakened from 2012 to 2023. The narrowing gap between gross profit margin and SGA margin (right of Chart 2) indicates rising operating pressures.
- Capital efficiency: Capital turnover declined, while the cash conversion cycle lengthened, pointing to weaker asset productivity.

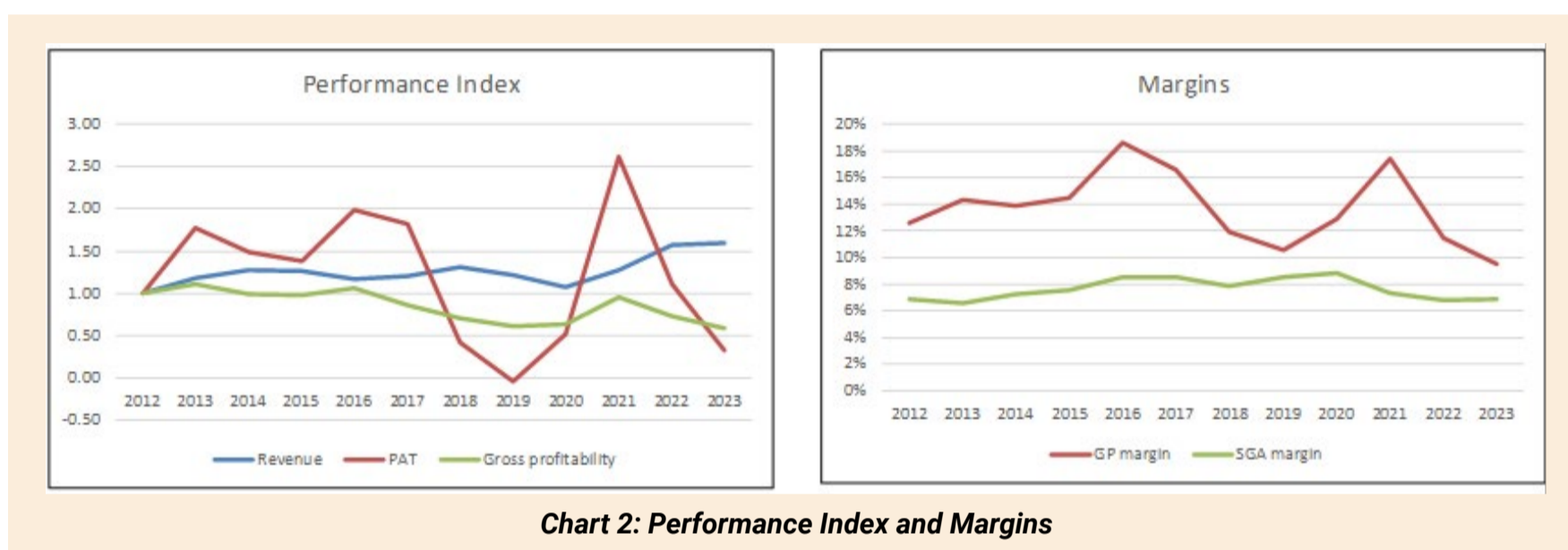

Returns were similarly volatile and in decline. From 2012 to 2023, ROIC averaged 5% and ROE 7%, both below the current estimated cost of capital, implying Engtex did not create shareholder value over this period.

PEER COMPARISON

I compared Engtex's performance with several Bursa steel companies. As shown in Table 1, Engtex is among the smaller companies in the peer group. However, it achieved the best revenue growth over the past 12 years. Engtex was also among the top performers when it came to return on capital and EBIT margin.

Company	Revenue	
	2023 RM m	2012 to 2023 CAGR
Engtex (ENGTEX)	1,470	4.4%
Ann Joo (ANNJOO)	2,508	1.6%
Choo Bee (CHOOBEE)	402	-1.0%
CSC Steel (CSCSTEL)	1,558	3.0%
Hiap Tech Venture (HIAPTEK)	1,585	3.2%
Malaysia Steel Works (MASTEEL)	2,012	4.0%
Southern Steel (SSTEEL)	2,386	-2.9%

Table 1: Peer revenue

*Please refer to the disclaimer on first page and last page.

FINANCIAL POSITION

I would rate Engtex's financial standing as below average, as its positive points were far outweighed by the negative ones. Its positive points were:

- As of the end of December 2024, it had RM138 million in cash, equal to about 9% of its total assets.
- Its Debt Equity ratio at the end of December 2024 was 70%, although down from its past decade high in 2015 of 102%.
- Over the past 12 years, it had an average Reinvestment rate (Reinvestment/NOPAT) of 42%. This seems to be an average rate. I defined Reinvestment = CAPEX & acquisitions – Depreciation & amortization + increase in Net Working Capital.

The negative points were as follows:

- Engtex's capital allocation track record has been poor. Refer to Table 2. The cash flow from operations was not sufficient to fund its CAPEX and acquisitions.

Item	Sources RM m	Uses RM m
Cash flow from Ops	368	
New shares	144	
Net Debt	297	
Acquisition		14
CAPEX		469
Dividends		38
Buybacks		10
Misc		277
Total	808	808

Table 2: Sources and Uses of Funds 2012 to 2023

In the context of cash generation, it did not do well:

- Over the past 12 years, there were 4 years with negative cash flow from operations.

- Over the past 12 years, it generated RM368 million cash flow from operations compared to its PAT of RM445 million. This is a poor cash flow conversion ratio.

VALUATION

My analysis showed that Engtex is essentially a steel-based business. Over the past 12 years, it has demonstrated revenue growth roughly in line with Malaysia's GDP, highlighting that it is not a high-growth company. More concerning is the trend in returns, which have been both volatile and on a downward trajectory, reflecting the lack of improvement in operating and capital efficiencies.

Despite these challenges, Engtex stands out as one of the better performers relative to its peers in the industry. However, given its sensitivity to commodity cycles and historical inability to lift efficiencies, the Group's long-term value creation remains constrained.

I looked at several valuation metrics to assess whether there is a margin of safety. Refer to Table 3. You can see that there are only margins of safety under the Asset Value.

Because of the low revenue growth, it is better to estimate the Earnings value based on the Earnings Power Value (EPV). You can see that the EPV is significantly lower than the Asset Value. Refer to the original article for details of the valuation.

Metric	Units	Valuation
Asset value	RM per share	1.83
Intrinsic value : EPV	RM per share	0.40
Acquirer's multiple (a)	Number	9.82
Free cash flow yield (b)	%	7%
Market price 30 Dec 2024	RM per share	0.62

Table 3: Valuation metrics

Notes to Table 3:

- a) EV / EBITDA. A ratio less than 6 is considered cheap.
- b) Free cash flow/market price.

According to Professor Bruce Greenwald, this valuation discrepancy suggests the underutilization of the assets.

You should not be surprised, as we have declining returns and the Group did not create shareholder value.

Interestingly, the market is valuing Engtex above its EPV, possibly anticipating a significant turnaround. However, past profit spikes were mainly driven by cyclical steel price upswings, which inevitably reverse. Given that there is no evidence of improving operating or capital efficiencies, this optimism appears misplaced, suggesting the market may have overpriced the stock.

CONCLUSION

Viewed through a long-term value lens, Engtex presents a mixed picture. While it stands out among its steel peers for revenue growth and relative returns, its overall track record reveals volatile and declining profitability. There was also weakening capital and operating efficiencies, and subpar cash flow conversion. The company's Earnings Power Value is well below its Asset Value, pointing to underutilized assets and long periods of value erosion.

Despite this, the market appears to be pricing Engtex for a turnaround - an expectation that seems optimistic given its dependence on cyclical steel prices and the lack of evidence for structural improvements in efficiency.

I am a long-term value investor who has held onto stocks for more than 5 years. My analysis and valuation are from such a perspective. I consider quarterly results "noisy" and focus on long-term trends.

This article was derived from a detailed analysis, emphasizing the intersection of business performance and valuation metrics, which was first published on i4value as ["Is Engtex an investment opportunity?"](#) Refer to the article for further insights on its investment risk vs business performance.

UNLOCK THE SECRET OF WEALTH

DO YOU REALLY WANT TO MASTER VALUE INVESTING



SEE HOW TO GET HIGHER RETURNS WITH LOWER RISK



Malaysia's 2025 projected GDP growth at 4.4% - MARC Ratings

A ccording to Malaysian Rating Corporation Bhd (MARC Ratings), the Malaysian economy is forecasted to grow by 4.4% in 2025, down from 5.1% in 2024, as external trade uncertainties dampen export momentum. However, domestic demand remains resilient, driven by labour market improvements, accommodative policy settings, and tourism recovery.

MARC Ratings noted that the global economic growth is expected to moderate in the second half of 2025 as trade tensions and geopolitical risks weigh on sentiment. The US's sweeping tariffs have reignited protectionist concerns, contributing to slower global growth.

Meanwhile, the US economy contracted by 0.2% in the first quarter of 2025, with the Purchasing Managers' Index (PMI) for both manufacturing and services falling below the neutral 50 mark in May. Consumer sentiment also weakened, with the University of Michigan Consumer Sentiment Index dropping to 52.2 in May from 74.0 in December 2024.

US President Donald Trump had announced new tariff rates ranging from 20% to 40% on 14 countries, effective Aug 1, superseding the initially imposed tariff rates. MARC Ratings said for Malaysia, the US imposed tariffs of 25%, signalling the need for greater reciprocity in future negotiations. It noted that over time, US tariffs are anticipated to settle significantly higher than the long-term global average rate of 2.7%, potentially in the high teens.

It also noted that the US outlook remains uncertain, depending on the progress of disinflation, the Fed's policy stance, and clarity surrounding fiscal and trade policy directions. However, in contrast, the eurozone economy expanded by 1.5% in Q1 2025, benefiting from front-loaded trade activities during the US tariff pause. Key economies such as Germany also saw gains from increased defence spending and industrial policy shifts.

On China, MARC Ratings notes that it continues to face weak domestic demand and persistent deflation, with May's Consumer Price Index at -0.1%. However, a recent trade deal with the US, alongside ongoing stimulus and a gradual consumption rebound, may help China reach its "around 5%" growth target.

For Malaysia, the wholesale and retail trade index grew 4.8% YTD through April, up from 3.6% in the same period last year. Construction rose 14.2% in first-quarter 2025, while agriculture rebounded by 0.6%. However, lingering external uncertainties prompted Bank Negara Malaysia (BNM) to cut the Overnight Policy Rate from 3% to 2.75%. BNM is expected to retain policy flexibility and respond accordingly to incoming data.

Malaysia's inflationary pressures remain contained, with headline inflation easing from 1.7% in January to 1.4% in April. The expanded Sales and Service Tax (SST), effective July 1, is expected to cause only mild price increases, as essential items remain exempt. Meanwhile, lower oil prices – Brent crude is projected to average US\$70 per barrel – are expected to cushion

inflation. As a result, MARC Ratings has revised its 2025 inflation forecast to 2.3% from 2.6% previously.

On bonds, MARC Ratings stated that the Malaysian Government Securities (MGS) experienced strong demand in 1H2025, supported by healthy fundamentals and dovish pivots by major central banks. Cumulative net foreign debt inflows reached RM26.9 billion between January and May, driving MGS yields 15–42 bps lower. These factors contributed to a 5.3% YTD appreciation of the ringgit as of mid-June.

MARC Ratings notes that these trends may moderate in the second half of 2025 amid ongoing external uncertainties. Nevertheless, structural reforms under the 13th Malaysia Plan, SST adjustments and anticipated Fed easing could help mitigate downside risks.

The 10-year MGS yield is expected to anchor around 3.50% and the ringgit to approach RM4.25:USD by year end.



CHECK OUT SHAREINVESTOR

BROKER'S CALL

Weekly Buy/Sell/Hold calls
from leading Malaysian Brokerages.

[Go To Broker's Call](#)

BUY **HOLD** **SELL**

Businesses still pessimistic about their three-month outlook in 2Q 2025 - RAM BCI

A ccording to a survey by RAM Holdings Berhad, the RAM Business Confidence Index (BCI) dropped further to 40.0 in 2Q 2025 (1Q 2025: 41.1). This marks the second consecutive quarter of negative sentiment on business prospects, which aligns with the rapidly escalating risks in global trade stemming from rising US protectionism policy. Three out of five sub-indices declined Q-o-Q, namely sales, capital investment and capacity utilisation.

Consistent with the overall cautious and subdued business outlook, rising cost of doing business remains the most pressing issue, with 80% of firms citing it as top concern. More competition and weak economic conditions also pose significant hurdles, with

63% of firms identifying them as key challenges. The share of firms citing supply chain issues also jumped 11 percentage-points to 40% in this survey.

A special focus for this quarter's survey, which was conducted from 29 May 2025 to 28 June 2025 polling 33 firms, was the impact of the US tariffs on Malaysian goods. Around two-thirds of firms surveyed anticipate a negative impact from these tariffs, of which a significant 27% of firms expect a major negative impact, with firms anticipating moderate and minor impact each at 18%. Sales and revenue topped the list of business aspects likely to be hit, followed by profit margins, supply chains and cash flow.

In response, firms are mainly adopting cost-related strategies to mitigate tariff impacts. About 42% are focusing on cutting operational expenses, while 39% are adjusting pricing strategies to remain competitive.

Businesses are calling for more assistance from the government, especially in terms of better access to financing and working capital. Grants and direct subsidies are equally in demand to help offset the challenges posed by trade tensions.

The latest RAM BCI survey highlights the growing pressures Malaysian businesses face from rising costs, intensified competition and external trade disruptions such as US tariffs.

RAM Holdings Berhad Group CEO and Executive Director Chris W.K. Lee said, "While businesses remain cautious, it is encouraging to see that companies are still investing and hiring. It is crucial that government and industry stakeholders work together to respond to the new challenges for businesses to survive and thrive."

For more details and charts on the survey, please [click this link](#).

EYE ON THE MARKETS

On Thursday (17 July), the Ringgit closed at 4.2490 against the USD and 3.3042 to the Sing Dollar. On Monday (14 July), the FBM KLCI opened at 1535.56. As at Thursday (17 July) 5:00pm, the FBM KLCI closed down 14.62 points at 1520.94. Over in US, the overnight Dow Jones Industrial Average closed up 230.32 points (+0.52%) to 44,485.10 whilst the NASDAQ added 153.78 points (+0.74%) to 20,884.27.

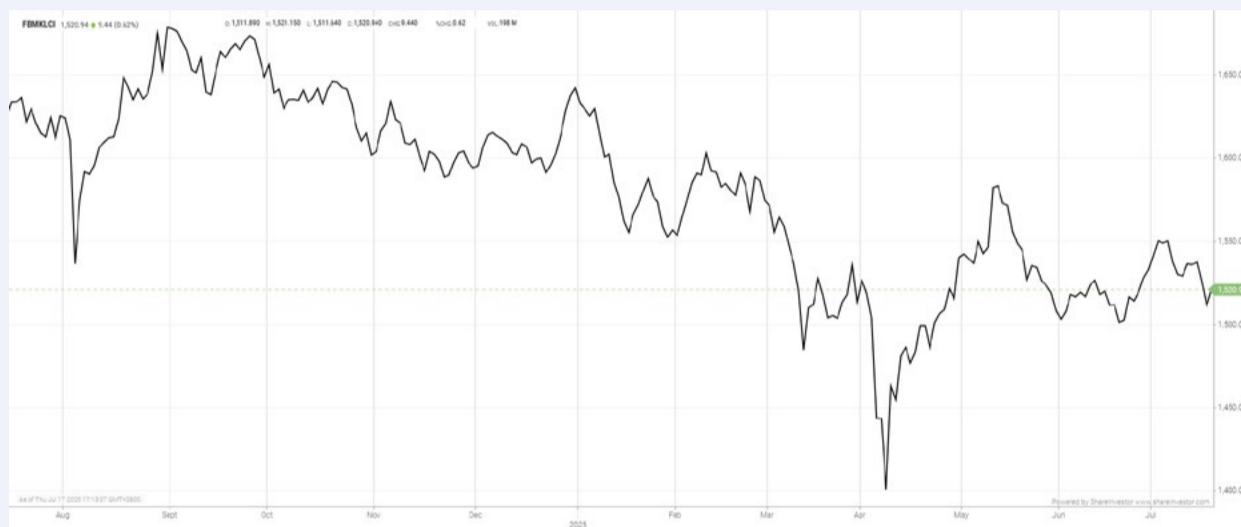

KLCI 1 Year Chart



Learn how to identify Hot Stocks using Technical Analysis (TA) and Fundamental Analysis (FA)

SIGN UP FOR Invest NOW IT'S FREE!!!

[Click here](#)

Scan me



Via email, every Friday.

Get market moving news and analyses. Regular columns include **Behind The Action** and **From The Observer**

- Leaderboard • Shariah Hot Stocks • Shariah Momentum Up Stocks • Non Shariah Hot Stocks • Up Trending Stocks • Growth Stocks • Dividend Stocks • Long Companies • Insider Activity • Investor Relations • Regional Markets



Over 5 Trading Days (as at Yesterday)



ShareInvestor WebPro (www.shareinvestor.com/my)

1. Price > Stock Prices
2. Select Market: NASDAQ / NYSE / IDX / SET / HKEX / SGX (One bourse at a time)
3. select Stocks Tab
4. select Ranking Top Gainers or Top Losers (Over 5 Trading Days)
5. Mouse over Column Layout > select Edit Customs > select Name > select Last Done Price > select 5 Days Change > select 52 Weeks High > select 52 Weeks Low > Mouse Over Column Layout > select Custom

NASDAQ (USD)

Top Gainers

Name	Last Done	Change Over 5 Days	52 Weeks High	52 Weeks Low
MicroStrategy A	455.900	+40.490	543.000	102.402
AeroVironment	268.920	+31.350	295.900	102.250
Madrigal Pharmaceuticals	344.970	+36.380	377.460	200.630
BeOne Medicines ADR	279.160	+25.770	287.880	172.670
argenx ADR	577.920	+22.730	678.210	457.420

Top Losers

Name	Last Done	Change Over 5 Days	52 Weeks High	52 Weeks Low
Booking Holdings	5,658.130	-60.380	5,839.410	3,180.000
ASML Hold NY Reg	754.450	-47.640	979.990	578.510
First Citizens BancShares A	2,084.480	-47.210	2,412.930	1,473.620
Dave A	191.000	-38.980	286.450	28.743
Netflix	1,250.310	-37.970	1,341.150	587.040

NYSE (USD)

Top Gainers

Name	Last Done	Change Over 5 Days	52 Weeks High	52 Weeks Low
TransDigm Group	1,574.600	+48.160	1,585.870	1,176.310
Circle Internet Group A	233.200	+30.300	298.990	64.000
GE Vernova	561.170	+21.810	566.520	150.010
Teledyne Technologies	540.060	+20.200	542.302	391.580
Ubiquiti	421.970	+18.960	469.980	156.940

Top Losers

Name	Last Done	Change Over 5 Days	52 Weeks High	52 Weeks Low
Berkshire Hathaway A	707,681.000	-9,499.000	812,855.000	609,578.550
NVR	7,376.090	-324.840	9,964.770	6,562.850
TX Pac Land	986.660	-60.890	1,769.140	736.750
Waters	289.560	-59.650	423.560	287.020
Mettler-Toledo	1,184.200	-34.450	1,546.930	946.690

IDX (Rupiah)

Top Gainers

Name	Last Done	Change Over 5 Days	52 Weeks High	52 Weeks Low
DCI INDONESIA TBK	186,050.000	+35,300.000	226,150.000	39,200.000
DIAN SWASTATIKA SENTOSA TBK	64,600.000	+7,900.000	66,200.000	28,500.000
BARITO RENEWABLES ENERGY TBK	7,700.000	+1,725.000	12,100.000	4,170.000
PETRINDO JAYA KREASI TBK	1,665.000	+1,531.000	1,795.000	47.300
PETROSEA TBK	4,160.000	+1,330.000	4,560.000	692.500

Top Losers

Name	Last Done	Change Over 5 Days	52 Weeks High	52 Weeks Low
MANDALA MULTIFINANCE TBK	1,030.000	-925.000	4,180.000	1,030.000
AMMAN MINERAL INTERNASIONAL TBK	8,225.000	-525.000	12,450.000	4,500.000
CITRA TUBINDO TBK	8,000.000	-525.000	8,925.000	1,100.000
CHANDRA ASRI PACIFIC TBK	9,575.000	-475.000	11,225.000	5,275.000
MD ENTERTAINMENT TBK	1,665.000	-475.000	4,815.547	1,595.000

SET (Thai Baht)

Top Gainers

Name	Last Done	Change Over 5 Days	52 Weeks High	52 Weeks Low
SCC	179.500	+9.000	255.000	124.500
BH	144.500	+8.500	284.000	130.000
DELTA	114.500	+8.500	173.500	51.250
AOT	36.250	+5.750	65.000	26.750
AEONTS	99.500	+5.000	148.000	90.500

Top Losers

Name	Last Done	Change Over 5 Days	52 Weeks High	52 Weeks Low
NEO	23.100	-2.900	54.750	22.500
DTCI	25.000	-2.500	45.500	23.000
INSURE	70.250	-1.750	103.500	66.250
STANLY	187.500	-1.500	225.000	184.500
MANRIN	21.500	-1.400	34.500	20.000

HKEX (HKD)

Top Gainers

Name	Last Done	Change Over 5 Days	52 Weeks High	52 Weeks Low
UNISOUND (9678)	549.000	+137.000	593.500	198.000
TRIP.COM-S (9961)	498.200	+19.600	598.000	300.200
TENCENT (700)	516.500	+18.900	547.000	349.000
TENCENT-R (80700)	473.000	+18.000	507.000	320.000
AKESO (9926)	126.000	+16.200	129.800	38.800

Top Losers

Name	Last Done	Change Over 5 Days	52 Weeks High	52 Weeks Low
LAOPU GOLD (6181)	874.500	-205.500	1,108.000	72.000
MIXUE GROUP (2097)	505.500	-37.500	618.500	256.000
VOICECOMM (2495)	60.900	-34.450	650.000	58.500
QUNABOX GROUP (917)	113.000	-18.500	137.000	43.400
POP MART (9992)	252.600	-14.200	283.400	36.250

SGX (SGD)

Top Gainers

Name	Last Done	Change Over 5 Days	52 Weeks High	52 Weeks Low
JMH USD	53.450	+3.950	53.750	33.930
NIO Inc. USD OV	4.220	+0.670	7.750	3.090
Venture	12.350	+0.620	15.640	10.170
CityDev	5.920	+0.530	5.950	4.320
Jardine C&C	25.850	+0.500	29.500	23.100

Top Losers

Name	Last Done	Change Over 5 Days	52 Weeks High	52 Weeks Low
17LIVE GROUP	1.020	-0.080	1.290	0.445
Penguin Intl	1.220	-0.080	1.300	0.815
TCIL HK\$	1.270	-0.080	1.350	0.850
PlatoCapital	2.970	-0.050	3.050	1.400
TheHourGlass	1.910	-0.050	1.980	1.440

DEFINITION: Insider Activity shows the trades made by substantial shareholders or directors of the company. Purchases by the directors and company share buyback may indicate the share price is undervalued and brings confidence to the price trend of the share price.



ShareInvestor WebPro > Fundamental > Insider Trades > click Search tab > Select Bursa > click Stock name > scroll up and leave at <Select Counter> Type Date Range for Announcement Date > click Search

Notice Period is 6th July 2025 to 12th July 2025

Effective Change Date	Stock Name	Buyer/ Seller Name [Classification]	Bought / (Sold) ['000]		No. of Shares After Trade ['000]	
			Total		Total	% Held
07 JUL 2025 - 07 JUL 2025	99SMART	EMPLOYEES PROVIDENT FUND BOARD [SSH]	3,399		433,072	5.156
04 JUL 2025 - 04 JUL 2025	99SMART	EMPLOYEES PROVIDENT FUND BOARD [SSH]	10		429,673	5.115
03 JUL 2025 - 03 JUL 2025	99SMART	EMPLOYEES PROVIDENT FUND BOARD [SSH]	180		429,663	5.115
02 JUL 2025 - 02 JUL 2025	99SMART	EMPLOYEES PROVIDENT FUND BOARD [SSH]	904		429,483	5.113
07 JUL 2025 - 07 JUL 2025	ABMB	EMPLOYEES PROVIDENT FUND BOARD [SSH]	251		142,609	9.212
04 JUL 2025 - 04 JUL 2025	ABMB	EMPLOYEES PROVIDENT FUND BOARD [SSH]	166		137,358	8.873
03 JUL 2025 - 04 JUL 2025	ADVENTA	MR TOH SENG THONG [DIR/CEO]	200		200	0.065
08 JUL 2025 - 08 JUL 2025	AEMULUS	DATO' SERI LEE KAH CHOON [DIR/CEO]	400		520	0.077
07 JUL 2025 - 07 JUL 2025	AGX	DATO' ROZALILA BINTI ABDUL RAHMAN [DIR/CEO]	-20		2,360	0.545
07 JUL 2025 - 07 JUL 2025	AMBANK	EMPLOYEES PROVIDENT FUND BOARD [SSH]	32		422,618	12.803
04 JUL 2025 - 04 JUL 2025	AMBANK	EMPLOYEES PROVIDENT FUND BOARD [SSH]	3,475		422,586	12.802
03 JUL 2025 - 03 JUL 2025	AMBANK	EMPLOYEES PROVIDENT FUND BOARD [SSH]	2,175		419,111	12.697
02 JUL 2025 - 02 JUL 2025	AMBANK	EMPLOYEES PROVIDENT FUND BOARD [SSH]	2,243		416,936	12.631
04 JUL 2025 - 04 JUL 2025	ASIAPLY	MR LIM TECK SENG [DIR/CEO]	-300		693	0.066
10 JUL 2025 - 10 JUL 2025	ATECH	KUMPULAN WANG PERSARAAN (DIPERBADANKAN) [SSH]	96		66,075	5.08
07 JUL 2025 - 07 JUL 2025	ATECH	EMPLOYEES PROVIDENT FUND BOARD [SSH]	-464		151,132	11.62
02 JUL 2025 - 02 JUL 2025	ATECH	EMPLOYEES PROVIDENT FUND BOARD [SSH]	-195		151,596	11.656
07 JUL 2025 - 09 JUL 2025	AWANTEC	LEMBAGA TABUNG AMANAH WARISAN NEGERI TERENGGANU [SSH]	18		43,082	5.465
03 JUL 2025 - 04 JUL 2025	AWANTEC	LEMBAGA TABUNG AMANAH WARISAN NEGERI TERENGGANU [SSH]	4		43,064	5.463
03 JUL 2025 - 03 JUL 2025	AXIATA	EMPLOYEES PROVIDENT FUND BOARD [SSH]	1,159		1,672,427	18.207
02 JUL 2025 - 02 JUL 2025	AXIATA	EMPLOYEES PROVIDENT FUND BOARD [SSH]	1,320		1,671,268	18.195
07 JUL 2025 - 07 JUL 2025	AXREIT	EMPLOYEES PROVIDENT FUND BOARD [SSH]	131		384,544	19.03
07 JUL 2025 - 10 JUL 2025	AYS	MR OH CHIEW HO [SSH]	110		265,707	63.5
07 JUL 2025 - 10 JUL 2025	AYS	OH CHIEW HO [DIR/CEO]	110		265,707	63.5
04 JUL 2025 - 04 JUL 2025	BAUTO	EMPLOYEES PROVIDENT FUND BOARD [SSH]	-1,106		134,822	11.636
03 JUL 2025 - 03 JUL 2025	BAUTO	EMPLOYEES PROVIDENT FUND BOARD [SSH]	-3,750		135,928	11.732
02 JUL 2025 - 02 JUL 2025	BAUTO	EMPLOYEES PROVIDENT FUND BOARD [SSH]	-20		139,678	12.055
08 JUL 2025 - 10 JUL 2025	BESHOM	MADAM PHAN VAN DENH [SSH]	28		80,885	27.027
08 JUL 2025 - 10 JUL 2025	BESHOM	MR TAN KENG KANG [DIR/CEO]	28		80,885	27.028
08 JUL 2025 - 10 JUL 2025	BESHOM	MR TAN KENG KANG [SSH]	28		80,885	27.028
08 JUL 2025 - 10 JUL 2025	BESHOM	TAN KAI HEE FAMILY HOLDINGS SDN BHD [SSH]	28		66,862	22.342
08 JUL 2025 - 08 JUL 2025	BIMB	EMPLOYEES PROVIDENT FUND BOARD [SSH]	33		383,953	16.941
03 JUL 2025 - 03 JUL 2025	BIMB	EMPLOYEES PROVIDENT FUND BOARD [SSH]	16		383,920	16.939
09 JUL 2025 - 09 JUL 2025	BORNOIL	DATUK JOSEPH LEE YOK MIN @ AMBROSE [DIR/CEO]	-400		1,896,762	13.383
09 JUL 2025 - 09 JUL 2025	BORNOIL	DATUK JOSEPH LEE YOK MIN @ AMBROSE [SSH]	-400		589,747	13.383
09 JUL 2025 - 09 JUL 2025	BORNOIL	MR RIORN LEE KAH VUI [DIR/CEO]	-400		638,565	4.506
09 JUL 2025 - 09 JUL 2025	BORNOIL	MR RIORN LEE KAH VUI [SSH]	-400		48,818	4.506
08 JUL 2025 - 08 JUL 2025	BORNOIL	DATUK JOSEPH LEE YOK MIN @ AMBROSE [DIR/CEO]	41,000		1,897,162	13.386
08 JUL 2025 - 08 JUL 2025	BORNOIL	DATUK JOSEPH LEE YOK MIN @ AMBROSE [SSH]	41,000		590,147	13.386
08 JUL 2025 - 08 JUL 2025	BORNOIL	MR RIORN LEE KAH VUI [DIR/CEO]	41,000		638,965	4.509
08 JUL 2025 - 08 JUL 2025	BORNOIL	MR RIORN LEE KAH VUI [SSH]	41,000		48,818	4.509
10 JUL 2025 - 10 JUL 2025	CCK	MR CHONG SHAW FUI [DIR/CEO]	7		33,736	5.461
04 JUL 2025 - 04 JUL 2025	CDB	EMPLOYEES PROVIDENT FUND BOARD [SSH]	120		1,254,832	10.696
09 JUL 2025 - 09 JUL 2025	CGB	MR CHEW HIAN TAT [DIR/CEO]	-2,315		236,577	29.846
09 JUL 2025 - 09 JUL 2025	CGB	MR CHEW HIAN TAT [SSH]	-2,315		236,577	29.846
07 JUL 2025 - 08 JUL 2025	CGB	MR LEE CHEE VUI [DIR/CEO]	-5,730		102,234	12.898
07 JUL 2025 - 08 JUL 2025	CGB	MR LEE CHEE VUI [SSH]	-5,730		102,234	12.898
07 JUL 2025 - 08 JUL 2025	CGB	MR SOO YU CHAI [SSH]	-5,730		90,598	11.43
07 JUL 2025 - 08 JUL 2025	CGB	RYRT HOLDINGS SDN. BHD. [SSH]	-5,730		89,815	11.331
08 JUL 2025 - 10 JUL 2025	CHINWEL	MISS TSAI CHIA LING [DIR/CEO]	5		166,225	58.03
08 JUL 2025 - 10 JUL 2025	CHINWEL	MR TSAI CHENG HSUN [DIR/CEO]	5		165,387	57.74
08 JUL 2025 - 10 JUL 2025	CHINWEL	MR TSAI YUNG CHUAN [DIR/CEO]	5		165,387	57.74
04 JUL 2025 - 04 JUL 2025	CHINWEL	MISS TSAI CHIA LING [DIR/CEO]	9		166,220	58.02
04 JUL 2025 - 04 JUL 2025	CHINWEL	MR TSAI CHENG HSUN [DIR/CEO]	9		165,382	57.73
04 JUL 2025 - 04 JUL 2025	CHINWEL	MR TSAI YUNG CHUAN [DIR/CEO]	9		165,382	57.73
10 JUL 2025 - 10 JUL 2025	CIMB	KUMPULAN WANG PERSARAAN (DIPERBADANKAN) [SSH]	1,120		695,669	6.47
08 JUL 2025 - 08 JUL 2025	CIMB	EMPLOYEES PROVIDENT FUND BOARD [SSH]	-2,748		1,775,428	16.51
09 JUL 2025 - 09 JUL 2025	CIMB	KUMPULAN WANG PERSARAAN (DIPERBADANKAN) [SSH]	172		694,549	6.46
04 JUL 2025 - 04 JUL 2025	CIMB	EMPLOYEES PROVIDENT FUND BOARD [SSH]	-7,480		1,778,176	16.54
04 JUL 2025 - 04 JUL 2025	CIMB	KUMPULAN WANG PERSARAAN (DIPERBADANKAN) [SSH]	600		694,377	6.03
03 JUL 2025 - 03 JUL 2025	CIMB	EMPLOYEES PROVIDENT FUND BOARD [SSH]	-2,291		1,785,656	16.61

Notice Period is 6th July 2025 to 12th July 2025

Effective Change Date	Stock Name	Buyer/ Seller Name [Classification]	Bought / (Sold) ['000]		No. of Shares After Trade ['000]	
			Total		Total	% Held
08 JUL 2025 - 10 JUL 2025	CITAGLB	TAN SRI DATO' SRI DR MOHAMAD NORZA BIN ZAKARIA [SSH]	86		139,620	32.81
08 JUL 2025 - 10 JUL 2025	CITAGLB	TIZA GLOBAL SDN. BHD. [SSH]	86		132,644	31.171
04 JUL 2025 - 07 JUL 2025	CITAGLB	TAN SRI DATO' SRI DR MOHAMAD NORZA BIN ZAKARIA [DIR/CEO]	101		139,534	32.79
04 JUL 2025 - 07 JUL 2025	CITAGLB	TAN SRI DATO' SRI DR MOHAMAD NORZA BIN ZAKARIA [SSH]	101		139,534	32.79
04 JUL 2025 - 07 JUL 2025	CITAGLB	TIZA GLOBAL SDN. BHD. [SSH]	101		132,558	31.151
07 JUL 2025 - 07 JUL 2025	CLMT	EMPLOYEES PROVIDENT FUND BOARD [SSH]	-1,000		444,233	15.206
09 JUL 2025 - 10 JUL 2025	CNERGEN	MR LYE THIM LOONG [DIR/CEO]	96		12,805	2.571
04 JUL 2025 - 04 JUL 2025	CNERGEN	MR LYE THIM LOONG [DIR/CEO]	29		12,709	2.552
09 JUL 2025 - 09 JUL 2025	COASTAL	MR JACOB O PANG SU YIN [DIR/CEO]	-10		39	0.007
10 JUL 2025 - 10 JUL 2025	COMPUGT	MADAM SEE THOO CHAN [DIR/CEO]	470		915,053	15.124
10 JUL 2025 - 10 JUL 2025	COMPUGT	MADAM SEE THOO CHAN [SSH]	470		915,053	15.124
10 JUL 2025 - 10 JUL 2025	COMPUGT	MR GOH KHENG PEOW [SSH]	470		915,053	15.124
09 JUL 2025 - 09 JUL 2025	COMPUGT	MADAM SEE THOO CHAN [DIR/CEO]	2,060		914,583	15.116
09 JUL 2025 - 09 JUL 2025	COMPUGT	MADAM SEE THOO CHAN [SSH]	2,060		914,583	15.116
09 JUL 2025 - 09 JUL 2025	COMPUGT	MR GOH KHENG PEOW [SSH]	2,060		914,583	15.116
08 JUL 2025 - 08 JUL 2025	COMPUGT	MADAM SEE THOO CHAN [DIR/CEO]	5,060		912,523	15.082
08 JUL 2025 - 08 JUL 2025	COMPUGT	MADAM SEE THOO CHAN [SSH]	5,060		912,523	15.082
08 JUL 2025 - 08 JUL 2025	COMPUGT	MR GOH KHENG PEOW [SSH]	5,060		912,523	15.082
07 JUL 2025 - 07 JUL 2025	COMPUGT	MADAM SEE THOO CHAN [DIR/CEO]	938		907,463	14.999
07 JUL 2025 - 07 JUL 2025	COMPUGT	MADAM SEE THOO CHAN [SSH]	938		907,463	14.999
07 JUL 2025 - 07 JUL 2025	COMPUGT	MR GOH KHENG PEOW [SSH]	938		907,463	14.999
04 JUL 2025 - 04 JUL 2025	COMPUGT	MADAM SEE THOO CHAN [DIR/CEO]	2,355		906,525	14.983
04 JUL 2025 - 04 JUL 2025	COMPUGT	MADAM SEE THOO CHAN [SSH]	2,355		906,525	14.983
04 JUL 2025 - 04 JUL 2025	COMPUGT	MR GOH KHENG PEOW [SSH]	2,355		906,525	14.983
10 JUL 2025 - 10 JUL 2025	CTOS	ABERDEEN GROUP PLC (FORMERLY KNOWN AS ABRDN PLC) [SSH]	1,000		354,222	15.334
10 JUL 2025 - 10 JUL 2025	CTOS	ABRDN HOLDINGS LIMITED [SSH]	1,000		354,222	15.334
10 JUL 2025 - 10 JUL 2025	CTOS	ABRDN MALAYSIA SDN BHD [SSH]	1,000		350,625	15.179
10 JUL 2025 - 10 JUL 2025	CTOS	KUMPULAN WANG PERSARAAN (DIPERBADANKAN) [SSH]	1,000		202,276	8.755
08 JUL 2025 - 08 JUL 2025	CTOS	ABERDEEN GROUP PLC (FORMERLY KNOWN AS ABRDN PLC) [SSH]	1,383		353,222	15.291
08 JUL 2025 - 08 JUL 2025	CTOS	ABRDN HOLDINGS LIMITED [SSH]	1,383		353,222	15.291
08 JUL 2025 - 08 JUL 2025	CTOS	ABRDN MALAYSIA SDN BHD [SSH]	1,383		349,625	15.135
08 JUL 2025 - 08 JUL 2025	CTOS	KUMPULAN WANG PERSARAAN (DIPERBADANKAN) [SSH]	1,383		201,276	8.713
02 JUL 2025 - 02 JUL 2025	CTOS	EMPLOYEES PROVIDENT FUND BOARD [SSH]	2,000		464,060	20.089
08 JUL 2025 - 08 JUL 2025	D&O	EMPLOYEES PROVIDENT FUND BOARD [SSH]	-551		115,928	9.353
07 JUL 2025 - 07 JUL 2025	D&O	EMPLOYEES PROVIDENT FUND BOARD [SSH]	-167		116,479	9.397
08 JUL 2025 - 08 JUL 2025	DAYANG	EMPLOYEES PROVIDENT FUND BOARD [SSH]	1,623		92,912	8.025
07 JUL 2025 - 07 JUL 2025	DAYANG	EMPLOYEES PROVIDENT FUND BOARD [SSH]	1,000		91,290	7.885
03 JUL 2025 - 03 JUL 2025	DAYANG	EMPLOYEES PROVIDENT FUND BOARD [SSH]	1,651		86,911	7.507
02 JUL 2025 - 02 JUL 2025	DAYANG	EMPLOYEES PROVIDENT FUND BOARD [SSH]	537		85,260	7.364
08 JUL 2025 - 08 JUL 2025	DIALOG	KUMPULAN WANG PERSARAAN (DIPERBADANKAN) [SSH]	750		598,914	10.62
07 JUL 2025 - 07 JUL 2025	DIALOG	KUMPULAN WANG PERSARAAN (DIPERBADANKAN) [SSH]	85		598,164	10.6
08 JUL 2025 - 08 JUL 2025	DIGISTA	MEJAR (K) DATUK WIRA LEE WAH CHONG [DIR/CEO]	103		180,890	28.828
08 JUL 2025 - 08 JUL 2025	DIGISTA	MEJAR (K) DATUK WIRA LEE WAH CHONG [SSH]	103		180,890	28.828
09 JUL 2025 - 09 JUL 2025	DNEX	ANNEDJMA CAPITAL SDN. BHD. [SSH]	7,500		477,500	13.753
09 JUL 2025 - 09 JUL 2025	DNEX	ARCADIA ACRES SDN. BHD. [SSH]	7,500		381,500	10.988
09 JUL 2025 - 09 JUL 2025	DNEX	ENCIK MOHD ISA BIN ISMAIL [DIR/CEO]	7,500		477,550	13.754
09 JUL 2025 - 09 JUL 2025	DNEX	ENCIK MOHD ISA BIN ISMAIL [SSH]	7,500		477,550	13.754
13 MAR 2025 - 13 MAR 2025	DUFU	LEE WEN-JUNG [SSH]	21		49,361	9.268
09 JUL 2025 - 09 JUL 2025	DXN	DATUK LIM SIOW JIN [DIR/CEO]	-40,000		3,151,720	63.386
09 JUL 2025 - 09 JUL 2025	DXN	DATUK LIM SIOW JIN [SSH]	-40,000		1,901,720	38.247
04 JUL 2025 - 04 JUL 2025	EDELTEQ	MR CHIN YONG KEONG [DIR/CEO]	-60,443		174,136	32.699
04 JUL 2025 - 04 JUL 2025	EDELTEQ	MR CHIN YONG KEONG [SSH]	-60,443		174,136	32.699
04 JUL 2025 - 04 JUL 2025	EDELTEQ	MR CHIN YUEN FONG [SSH]	60,443		106,908	20.075
08 JUL 2025 - 08 JUL 2025	EDEN	DATIN FARA NADIA BINTI ABD RAHIM [DIR/CEO]	-300		14,343	2.838
08 JUL 2025 - 08 JUL 2025	EDEN	PUAN SRI FADZILAH BINTI MD ARIFF [DIR/CEO]	300		7,412	1.467
08 JUL 2025 - 08 JUL 2025	EMICO	MADAM LIM POH HOON [SSH]	-375		30,312	22.045
08 JUL 2025 - 08 JUL 2025	EMICO	MR LIM TECK CHYE [DIR/CEO]	-27,349		30,312	22.045
08 JUL 2025 - 08 JUL 2025	EMICO	MR LIM TECK CHYE [SSH]	-375		30,312	22.045
08 JUL 2025 - 08 JUL 2025	F&N	EMPLOYEES PROVIDENT FUND BOARD [SSH]	13		44,097	12.023

Disclaimer: The Information in Insider Activity is extracted from www.shareinvestor.com/fundamental/insider_trades. The information on this page is provided as a service to readers. It does not constitute financial advice and/or any investment recommendations. We assume no liability for damages resulting from or arising out of the use of such information. Whilst every effort is made to ensure accuracy, the information presented is not the official record of shareholder filings. Readers are advised to read the original filings on the Bursa Malaysia website at www.bursamalaysia.com



STROM
SWISS TIMEPIECES & JEWELLERY



StromWatch Asia
Tele : +65.9817.3378
Email : ll.stromasia@gmail.com
WWW.STROMWATCH.SWISS

Notice Period is 6th July 2025 to 12th July 2025

Effective Change Date	Stock Name	Buyer/ Seller Name [Classification]	Bought / (Sold) ['000]	No. of Shares After Trade ['000]	
			Total	Total	% Held
03 JUL 2025 - 03 JUL 2025	F&N	EMPLOYEES PROVIDENT FUND BOARD [SSH]	154	44,026	12.003
02 JUL 2025 - 02 JUL 2025	F&N	EMPLOYEES PROVIDENT FUND BOARD [SSH]	2	43,872	11.961
10 JUL 2025 - 10 JUL 2025	FAREAST	MR TEE LIP TENG [DIR/CEO]	70	1,990	0.335
09 JUL 2025 - 09 JUL 2025	FAREAST	MISS NG YEE KIM [DIR/CEO]	10	388	0.065
09 JUL 2025 - 09 JUL 2025	FFB	ABERDEEN GROUP PLC (FORMERLY KNOWN AS ABRDN PLC) [SSH]	446	173,593	9.25
09 JUL 2025 - 09 JUL 2025	FFB	ABRDN HOLDINGS LIMITED [SSH]	446	173,593	9.25
09 JUL 2025 - 09 JUL 2025	FFB	ABRDN MALAYSIA SDN BHD [SSH]	446	172,193	9.176
08 JUL 2025 - 08 JUL 2025	FFB	EMPLOYEES PROVIDENT FUND BOARD [SSH]	318	183,659	9.787
09 JUL 2025 - 09 JUL 2025	FFB	KUMPULAN WANG PERSARAAN (DIPERBADANKAN) [SSH]	446	174,107	9.278
07 JUL 2025 - 07 JUL 2025	FFB	EMPLOYEES PROVIDENT FUND BOARD [SSH]	-270	183,341	9.77
07 JUL 2025 - 07 JUL 2025	FFB	ABERDEEN GROUP PLC (FORMERLY KNOWN AS ABRDN PLC) [SSH]	-270	173,146	9.227
07 JUL 2025 - 07 JUL 2025	FFB	ABRDN HOLDINGS LIMITED [SSH]	-270	173,146	9.227
07 JUL 2025 - 07 JUL 2025	FFB	ABRDN MALAYSIA SDN BHD [SSH]	-270	171,747	9.152
04 JUL 2025 - 04 JUL 2025	FFB	EMPLOYEES PROVIDENT FUND BOARD [SSH]	-1,912	183,611	9.784
04 JUL 2025 - 04 JUL 2025	FFB	ABERDEEN GROUP PLC (FORMERLY KNOWN AS ABRDN PLC) [SSH]	-1,243	173,416	9.241
04 JUL 2025 - 04 JUL 2025	FFB	ABRDN HOLDINGS LIMITED [SSH]	-1,243	173,416	9.241
04 JUL 2025 - 04 JUL 2025	FFB	ABRDN MALAYSIA SDN BHD [SSH]	-1,243	172,017	9.167
03 JUL 2025 - 03 JUL 2025	FFB	EMPLOYEES PROVIDENT FUND BOARD [SSH]	147	185,524	9.886
03 JUL 2025 - 03 JUL 2025	FFB	ABERDEEN GROUP PLC (FORMERLY KNOWN AS ABRDN PLC) [SSH]	-153	174,659	9.308
03 JUL 2025 - 03 JUL 2025	FFB	ABRDN HOLDINGS LIMITED [SSH]	-153	174,659	9.308
03 JUL 2025 - 03 JUL 2025	FFB	ABRDN MALAYSIA SDN BHD [SSH]	-153	173,260	9.233
02 JUL 2025 - 02 JUL 2025	FFB	EMPLOYEES PROVIDENT FUND BOARD [SSH]	-519	185,377	9.879
10 JUL 2025 - 10 JUL 2025	FGV	FEDERAL LAND DEVELOPMENT AUTHORITY (FELDA) [SSH]	582	3,087,480	84.631
09 JUL 2025 - 09 JUL 2025	FGV	FEDERAL LAND DEVELOPMENT AUTHORITY (FELDA) [SSH]	678	3,086,898	84.615
08 JUL 2025 - 08 JUL 2025	FGV	FEDERAL LAND DEVELOPMENT AUTHORITY (FELDA) [SSH]	10,904	3,086,220	84.597
04 JUL 2025 - 07 JUL 2025	FGV	FEDERAL LAND DEVELOPMENT AUTHORITY (FELDA) [SSH]	3,941	3,075,316	84.297
04 JUL 2025 - 04 JUL 2025	FGV	FEDERAL LAND DEVELOPMENT AUTHORITY (FELDA) [SSH]	7,485	3,071,375	84.19
08 JUL 2025 - 08 JUL 2025	FIBRO	MR LOO PAK SOON [DIR/CEO]	-50	50	0.02
07 JUL 2025 - 07 JUL 2025	FIBRO	MR LOO PAK SOON [DIR/CEO]	-50	100	0.04
04 JUL 2025 - 04 JUL 2025	FIBRO	MR NG KIAN BOON [DIR/CEO]	122	161,786	65.164
04 JUL 2025 - 04 JUL 2025	FIBRO	MR NG KIAN BOON [SSH]	122	161,786	65.164
09 JUL 2025 - 09 JUL 2025	FPHB-WA	ENCIK PAUZI BIN YAMAN [DIR/CEO]	150	150	0.067
09 JUL 2025 - 09 JUL 2025	FPHB-WA	MRS LIEW TSUEY ER [DIR/CEO]	141,607	141,607	62.937
09 JUL 2025 - 09 JUL 2025	FPHB-WA	MRS TEA SOR HUA [DIR/CEO]	150	150	0.067
09 JUL 2025 - 09 JUL 2025	FPHB-WA	MR LIM POH SEONG [DIR/CEO]	150	150	0.067
09 JUL 2025 - 09 JUL 2025	FPHB-WA	MR TIONG LEE CHIAN [DIR/CEO]	151,850	151,850	67.489
09 JUL 2025 - 09 JUL 2025	FPHB-WA	MR YAP KOON ROY [DIR/CEO]	150	150	0.067
10 JUL 2025 - 10 JUL 2025	FPI	WISTRON CORPORATION [SSH]	-200	67,060	26.167
08 JUL 2025 - 08 JUL 2025	FRONTKN	EMPLOYEES PROVIDENT FUND BOARD [SSH]	-835	166,322	10.495
03 JUL 2025 - 03 JUL 2025	FRONTKN	EMPLOYEES PROVIDENT FUND BOARD [SSH]	223	167,045	10.54
02 JUL 2025 - 02 JUL 2025	FRONTKN	EMPLOYEES PROVIDENT FUND BOARD [SSH]	37	166,822	10.526
08 JUL 2025 - 08 JUL 2025	GAMUDA	EMPLOYEES PROVIDENT FUND BOARD (EPF BOARD) [SSH]	580	892,772	15.46
07 JUL 2025 - 07 JUL 2025	GAMUDA	EMPLOYEES PROVIDENT FUND BOARD (EPF BOARD) [SSH]	11,992	892,192	15.45
04 JUL 2025 - 04 JUL 2025	GAMUDA	EMPLOYEES PROVIDENT FUND BOARD (EPF BOARD) [SSH]	13,978	880,200	15.25
03 JUL 2025 - 03 JUL 2025	GAMUDA	EMPLOYEES PROVIDENT FUND BOARD (EPF BOARD) [SSH]	17,234	866,222	15.01
02 JUL 2025 - 02 JUL 2025	GAMUDA	EMPLOYEES PROVIDENT FUND BOARD (EPF BOARD) [SSH]	13,193	848,988	14.71
10 JUL 2025 - 10 JUL 2025	GASMSIA	LEMBAGA TABUNG HAJI [SSH]	-100	79,269	6.173
09 JUL 2025 - 09 JUL 2025	GASMSIA	LEMBAGA TABUNG HAJI [SSH]	-100	79,369	6.181
08 JUL 2025 - 08 JUL 2025	GASMSIA	LEMBAGA TABUNG HAJI [SSH]	-100	79,469	6.189
07 JUL 2025 - 07 JUL 2025	GASMSIA	LEMBAGA TABUNG HAJI [SSH]	-300	79,569	6.196
04 JUL 2025 - 04 JUL 2025	GASMSIA	LEMBAGA TABUNG HAJI [SSH]	-58	79,869	6.22
07 JUL 2025 - 07 JUL 2025	GBAY	MR PETER LING EE KONG [DIR/CEO]	8	13,558	17.087
07 JUL 2025 - 07 JUL 2025	GBAY	MR PETER LING EE KONG [SSH]	8	13,558	17.087
08 JUL 2025 - 08 JUL 2025	GENETEC	EMPLOYEES PROVIDENT FUND BOARD [SSH]	-926	42,295	5.42
07 JUL 2025 - 07 JUL 2025	GENETEC	EMPLOYEES PROVIDENT FUND BOARD [SSH]	-462	43,220	5.539
03 JUL 2025 - 03 JUL 2025	GENP	EMPLOYEES PROVIDENT FUND BOARD [SSH]	11	121,546	13.548
10 JUL 2025 - 10 JUL 2025	GREATEC	DATO' SERI TAN ENG KEE [DIR/CEO]	1,303,901	1,315,165	52.334
10 JUL 2025 - 10 JUL 2025	GREATEC	DATO' SERI TAN ENG KEE [SSH]	1,303,901	1,315,165	52.334
10 JUL 2025 - 10 JUL 2025	GREATEC	MR KHOR LEAN HENG [DIR/CEO]	144,878	148,108	5.894
08 JUL 2025 - 10 JUL 2025	GREATEC	DATO' OOI HOOI KIANG [DIR/CEO]	-350	1,680	0.067
03 JUL 2025 - 03 JUL 2025	GREATEC	DATO' OOI HOOI KIANG [DIR/CEO]	-60	2,030	0.081
11 JUL 2025 - 11 JUL 2025	HARBOUR	SAMARANG UCITS - SAMARANG ASIAN PROSPERITY [SSH]	-49	27,695	6.949
10 JUL 2025 - 10 JUL 2025	HARBOUR	SAMARANG UCITS - SAMARANG ASIAN PROSPERITY [SSH]	-60	27,745	6.961
09 JUL 2025 - 09 JUL 2025	HARBOUR	SAMARANG UCITS - SAMARANG ASIAN PROSPERITY [SSH]	-166	27,805	6.976
08 JUL 2025 - 08 JUL 2025	HARBOUR	SAMARANG UCITS - SAMARANG ASIAN PROSPERITY [SSH]	-2	27,971	7.018
07 JUL 2025 - 07 JUL 2025	HARBOUR	SAMARANG UCITS - SAMARANG ASIAN PROSPERITY [SSH]	-31	27,973	7.018
04 JUL 2025 - 04 JUL 2025	HARBOUR	SAMARANG UCITS - SAMARANG ASIAN PROSPERITY [SSH]	-33	28,003	7.026
04 JUL 2025 - 04 JUL 2025	HEGROUP	MR HAW CHEE SENG [DIR/CEO]	15	92,408	21.002
04 JUL 2025 - 04 JUL 2025	HEGROUP	MR HAW CHEE SENG [SSH]	15	92,408	21.002
09 JUN 2025 - 07 JUL 2025	HEKTAR	HEKTAR BLACK SDN BHD [SSH]	-1,400	118,264	16.673
04 JUL 2025 - 07 JUL 2025	HEKTAR	UPAYAPADU (M) SDN BHD [SSH]	633	37,932	5.348
03 JUL 2025 - 03 JUL 2025	HEKTAR	UPAYAPADU (M) SDN BHD [SSH]	955	37,299	5.259
02 JUL 2025 - 02 JUL 2025	HEXTAR	DATO' ONG CHOO MENG [SSH]	-17,750	2,122,420	54.757
02 JUL 2025 - 02 JUL 2025	HEXTAR	DATO' ONG SOON HO [DIR/CEO]	-17,750	2,122,420	54.757

Notice Period is 6th July 2025 to 12th July 2025

Effective Change Date	Stock Name	Buyer/ Seller Name [Classification]	Bought / (Sold) ['000]	No. of Shares After Trade ['000]	
			Total	Total	% Held
07 JUL 2025 - 07 JUL 2025	HLBANK	EMPLOYEES PROVIDENT FUND BOARD [SSH]	890	192,317	9.217
04 JUL 2025 - 04 JUL 2025	HLBANK	EMPLOYEES PROVIDENT FUND BOARD [SSH]	123	191,427	9.174
08 JUL 2025 - 08 JUL 2025	HSSEB	DATO' MOHD ZAKHIR SIDDIQY BIN SIDEK [DIR/CEO]	20	1,978	0.389
03 JUL 2025 - 07 JUL 2025	HSSEB	DATO' MOHD ZAKHIR SIDDIQY BIN SIDEK [DIR/CEO]	60	1,958	0.385
08 JUL 2025 - 08 JUL 2025	IBHD	TAN SRI LIM KIM HONG [DIR/CEO]	16	1,417,698	76.331
08 JUL 2025 - 08 JUL 2025	IBHD	TAN SRI LIM KIM HONG [SSH]	16	1,417,698	76.331
10 JUL 2025 - 10 JUL 2025	IGBREIT	KUMPULAN WANG PERSARAAN (DEPERBADANKAN) [SSH]	784	236,484	6.53
07 JUL 2025 - 07 JUL 2025	IGBREIT	EMPLOYEES PROVIDENT FUND BOARD [SSH]	-987	380,292	10.501
04 JUL 2025 - 04 JUL 2025	IGBREIT	EMPLOYEES PROVIDENT FUND BOARD [SSH]	3,769	381,279	10.528
07 JUL 2025 - 07 JUL 2025	IGBREIT	KUMPULAN WANG PERSARAAN (DEPERBADANKAN) [SSH]	469	235,700	6.508
03 JUL 2025 - 03 JUL 2025	IGBREIT	EMPLOYEES PROVIDENT FUND BOARD [SSH]	521	377,510	10.424
04 JUL 2025 - 04 JUL 2025	IGBREIT	KUMPULAN WANG PERSARAAN (DEPERBADANKAN) [SSH]	-1,482	235,231	6.496
02 JUL 2025 - 02 JUL 2025	IGBREIT	EMPLOYEES PROVIDENT FUND BOARD [SSH]	872	376,989	10.41
08 JUL 2025 - 08 JUL 2025	IHH	EMPLOYEES PROVIDENT FUND BOARD [SSH]	-907	999,298	11.309
07 JUL 2025 - 07 JUL 2025	IHH	EMPLOYEES PROVIDENT FUND BOARD [SSH]	-666	1,000,205	11.319
04 JUL 2025 - 04 JUL 2025	IHH	EMPLOYEES PROVIDENT FUND BOARD [SSH]	-1,272	1,000,872	11.327
03 JUL 2025 - 03 JUL 2025	IHH	EMPLOYEES PROVIDENT FUND BOARD [SSH]	1,988	1,002,143	11.341
02 JUL 2025 - 02 JUL 2025	IHH	EMPLOYEES PROVIDENT FUND BOARD [SSH]	1,683	1,000,155	11.319
09 JUL 2025 - 09 JUL 2025	IJM	KUMPULAN WANG PERSARAAN (DIPERBADANKAN) [SSH]	-100	341,671	9.748
08 JUL 2025 - 08 JUL 2025	IJM	KUMPULAN WANG PERSARAAN (DIPERBADANKAN) [SSH]	315	341,771	9.75
07 JUL 2025 - 07 JUL 2025	IJM	EMPLOYEES PROVIDENT FUND BOARD [SSH]	424	592,382	16.9
04 JUL 2025 - 04 JUL 2025	IJM	EMPLOYEES PROVIDENT FUND BOARD [SSH]	70	591,959	16.888
07 JUL 2025 - 07 JUL 2025	IJM	KUMPULAN WANG PERSARAAN (DIPERBADANKAN) [SSH]	-100	341,456	9.741
03 JUL 2025 - 03 JUL 2025	IJM	EMPLOYEES PROVIDENT FUND BOARD [SSH]	760	591,889	16.886
04 JUL 2025 - 04 JUL 2025	IJM	KUMPULAN WANG PERSARAAN (DIPERBADANKAN) [SSH]	138	341,556	9.744
02 JUL 2025 - 02 JUL 2025	IJM	EMPLOYEES PROVIDENT FUND BOARD [SSH]	1,711	591,129	16.864
08 JUL 2025 - 08 JUL 2025	INARI	EMPLOYEES PROVIDENT FUND BOARD [SSH]	225	502,517	13.263
07 JUL 2025 - 07 JUL 2025	INARI	EMPLOYEES PROVIDENT FUND BOARD [SSH]	2,011	502,292	13.257
03 JUL 2025 - 03 JUL 2025	INARI	EMPLOYEES PROVIDENT FUND BOARD [SSH]	3,358	500,281	13.204
04 JUL 2025 - 04 JUL 2025	INARI	KUMPULAN WANG PERSARAAN (DIPERBADANKAN) [SSH]	88	397,134	10.482
08 JUL 2025 - 08 JUL 2025	IOICORP	EMPLOYEES PROVIDENT FUND BOARD [SSH]	105	875,382	14.111
07 JUL 2025 - 07 JUL 2025	IOICORP	EMPLOYEES PROVIDENT FUND BOARD [SSH]	713	875,277	14.109
03 JUL 2025 - 03 JUL 2025	IOICORP	EMPLOYEES PROVIDENT FUND BOARD [SSH]	487	874,564	14.097
02 JUL 2025 - 02 JUL 2025	IOICORP	EMPLOYEES PROVIDENT FUND BOARD [SSH]	182	874,077	14.09
07 JUL 2025 - 07 JUL 2025	IOIPG	EMPLOYEES PROVIDENT FUND BOARD [SSH]	-985	443,159	8.048
07 JUL 2025 - 07 JUL 2025	IOIPG	MR LEE YEOW SENG [DIR/CEO]	415	3,625,047	65.836
07 JUL 2025 - 07 JUL 2025	IOIPG	MR LEE YEOW SENG [SSH]	415	3,624,947	65.834
02 JUL 2025 - 02 JUL 2025	IOIPG	EMPLOYEES PROVIDENT FUND BOARD [SSH]	-998	444,144	8.066
08 JUL 2025 - 08 JUL 2025	IRIS	DR POH SOON SIM [DIR/CEO]	200	106,698	13.08
08 JUL 2025 - 08 JUL 2025	IRIS	DR POH SOON SIM [SSH]	200	106,698	13.08
10 JUL 2025 - 10 JUL 2025	JPG	KUMPULAN WANG PERSARAAN (DIPERBADANKAN) [SSH]	-200	125,735	5.029
08 JUL 2025 - 08 JUL 2025	JPG	EMPLOYEES PROVIDENT FUND BOARD [SSH]	-583	259,220	10.369
07 JUL 2025 - 07 JUL 2025	JPG	EMPLOYEES PROVIDENT FUND BOARD [SSH]	446	259,803	10.392
04 JUL 2025 - 04 JUL 2025	JPG	EMPLOYEES PROVIDENT FUND BOARD [SSH]	911	259,357	10.374
07 JUL 2025 - 07 JUL 2025	JPG	KUMPULAN WANG PERSARAAN (DIPERBADANKAN) [SSH]	-100	125,935	5.037
03 JUL 2025 - 03 JUL 2025	JPG	EMPLOYEES PROVIDENT FUND BOARD [SSH]	2,647	258,446	10.338
04 JUL 2025 - 04 JUL 2025	JPG	KUMPULAN WANG PERSARAAN (DIPERBADANKAN) [SSH]	-91	126,035	5.041
02 JUL 2025 - 02 JUL 2025	JPG	EMPLOYEES PROVIDENT FUND BOARD [SSH]	88	255,800	10.232
09 JUL 2025 - 09 JUL 2025	KGB	ABERDEEN GROUP PLC (FORMERLY KNOWN AS ABRDN PLC) [SSH]	138	47,654	6.339
09 JUL 2025 - 09 JUL 2025	KGB	ABRDN HOLDINGS LIMITED [SSH]	138	47,654	6.339
09 JUL 2025 - 09 JUL 2025	KGB	ABRDN MALAYSIA SDN BHD [SSH]	138	46,777	6.223
08 JUL 2025 - 08 JUL 2025	KGB	EMPLOYEES PROVIDENT FUND BOARD [SSH]	302	39,106	5.202
08 JUL 2025 - 08 JUL 2025	KGB	ABERDEEN GROUP PLC (FORMERLY KNOWN AS ABRDN PLC) [SSH]	976	47,516	6.321
08 JUL 2025 - 08 JUL 2025	KGB	ABRDN HOLDINGS LIMITED [SSH]	976	47,516	6.321
08 JUL 2025 - 08 JUL 2025	KGB	ABRDN MALAYSIA SDN BHD [SSH]	976	46,639	6.204
07 JUL 2025 - 07 JUL 2025	KGB	EMPLOYEES PROVIDENT FUND BOARD [SSH]	163	38,805	5.162
07 JUL 2025 - 07 JUL 2025	KGB	ABERDEEN GROUP PLC (FORMERLY KNOWN AS ABRDN PLC) [SSH]	238	46,540	6.193
07 JUL 2025 - 07 JUL 2025	KGB	ABRDN HOLDINGS LIMITED [SSH]	238	46,540	6.193
07 JUL 2025 - 07 JUL 2025	KGB	ABRDN MALAYSIA SDN BHD [SSH]	238	45,664	6.076
04 JUL 2025 - 04 JUL 2025	KGB	EMPLOYEES PROVIDENT FUND BOARD [SSH]	47	38,642	5.142
04 JUL 2025 - 04 JUL 2025	KGB	ABERDEEN GROUP PLC (FORMERLY KNOWN AS ABRDN PLC) [SSH]	18	46,302	6.161
04 JUL 2025 - 04 JUL 2025	KGB	ABRDN HOLDINGS LIMITED [SSH]	18	46,302	6.161
04 JUL 2025 - 04 JUL 2025	KGB	ABRDN MALAYSIA SDN BHD [SSH]	18	45,426	6.044
03 JUL 2025 - 03 JUL 2025	KGB	EMPLOYEES PROVIDENT FUND BOARD [SSH]	-1,870	38,594	5.135
03 JUL 2025 - 03 JUL 2025	KGB	ABERDEEN GROUP PLC (FORMERLY KNOWN AS ABRDN PLC) [SSH]	-1,870	46,285	6.159
03 JUL 2025 - 03 JUL 2025	KGB	ABRDN HOLDINGS LIMITED [SSH]	-1,870	46,285	6.159
03 JUL 2025 - 03 JUL 2025	KGB	ABRDN MALAYSIA SDN BHD [SSH]	-1,870	45,408	6.042
02 JUL 2025 - 02 JUL 2025	KGB	EMPLOYEES PROVIDENT FUND BOARD [SSH]	-429	40,465	5.384
07 JUL 2025 - 07 JUL 2025					

Notice Period is 6th July 2025 to 12th July 2025

Effective Change Date	Stock Name	Buyer/ Seller Name [Classification]	Bought / (Sold) ['000]	No. of Shares After Trade ['000]	
			Total	Total	% Held
04 JUL 2025 - 04 JUL 2025	KUCINGKOK	MR KU CHIA LOON [DIR/CEO]	400	11,300	2.26
07 JUL 2025 - 10 JUL 2025	LTKM	DATIN LIM HOOI TIN [DIR/CEO]	17	102,093	71.337
07 JUL 2025 - 10 JUL 2025	LTKM	DATIN LIM HOOI TIN [SSH]	17	102,093	71.337
07 JUL 2025 - 10 JUL 2025	LTKM	DATUK TAN KOK [DIR/CEO]	17	104,951	73.334
07 JUL 2025 - 10 JUL 2025	LTKM	DATUK TAN KOK [SSH]	17	104,951	73.334
07 JUL 2025 - 10 JUL 2025	LTKM	MISS LOH WEI LING [DIR/CEO]	17	541	0.378
10 JUL 2025 - 10 JUL 2025	M&A	CIK SITI NUR AISHAH BINTI ISHAK [SSH]	-856	141,352	7.072
09 JUL 2025 - 09 JUL 2025	M&A	CIK SITI NUR AISHAH BINTI ISHAK [SSH]	-10	142,208	7.115
08 JUL 2025 - 08 JUL 2025	M&A	CIK SITI NUR AISHAH BINTI ISHAK [SSH]	40	142,218	7.115
07 JUL 2025 - 07 JUL 2025	M&A	CIK SITI NUR AISHAH BINTI ISHAK [SSH]	-25	142,178	7.113
04 JUL 2025 - 04 JUL 2025	M&A	CIK SITI NUR AISHAH BINTI ISHAK [SSH]	760	142,203	7.115
10 JUL 2025 - 10 JUL 2025	MALAKOF	KUMPULAN WANG PERSARAAN (DIPERBADANKAN) ("KWAP") [SSH]	-1,000	409,283	8.375
08 JUL 2025 - 08 JUL 2025	MALAKOF	EMPLOYEES PROVIDENT FUND BOARD [SSH]	3,000	672,507	13.761
07 JUL 2025 - 07 JUL 2025	MALAKOF	EMPLOYEES PROVIDENT FUND BOARD [SSH]	78	669,507	13.699
08 JUL 2025 - 08 JUL 2025	MALAKOF	KUMPULAN WANG PERSARAAN (DIPERBADANKAN) ("KWAP") [SSH]	-3,268	410,283	8.395
04 JUL 2025 - 04 JUL 2025	MALAKOF	EMPLOYEES PROVIDENT FUND BOARD [SSH]	1,194	669,428	13.698
03 JUL 2025 - 03 JUL 2025	MALAKOF	EMPLOYEES PROVIDENT FUND BOARD [SSH]	1,419	668,235	13.673
04 JUL 2025 - 04 JUL 2025	MALAKOF	KUMPULAN WANG PERSARAAN (DIPERBADANKAN) ("KWAP") [SSH]	-650	413,551	8.462
02 JUL 2025 - 02 JUL 2025	MALAKOF	EMPLOYEES PROVIDENT FUND BOARD [SSH]	509	666,816	13.644
11 JUL 2025 - 11 JUL 2025	MALPAC	MR LIM HONG LIANG [DIR/CEO]	4,500	23,931	31.908
11 JUL 2025 - 11 JUL 2025	MALPAC	MR LIM HONG LIANG [SSH]	4,500	23,931	31.908
10 JUL 2025 - 10 JUL 2025	MAYBANK	AMANAHRAYA TRUSTEES BERHAD - AMANAH SAHAM BUMIPUTERA [SSH]	-5,142	3,574,550	29.588
10 JUL 2025 - 10 JUL 2025	MAYBANK	KUMPULAN WANG PERSARAAN (DIPERBADANKAN) ("KWAP") [SSH]	600	627,298	5.192
10 JUL 2025 - 10 JUL 2025	MAYBANK	PERMODALAN NASIONAL BERHAD [SSH]	-2,000	788,500	6.527
10 JUL 2025 - 10 JUL 2025	MAYBANK	YAYASAN PELABURAN BUMIPUTRA [SSH]	-2,000	788,500	6.527
08 JUL 2025 - 08 JUL 2025	MAYBANK	EMPLOYEES PROVIDENT FUND BOARD [SSH]	-5,656	1,537,577	12.727
09 JUL 2025 - 09 JUL 2025	MAYBANK	AMANAHRAYA TRUSTEES BERHAD - AMANAH SAHAM BUMIPUTERA [SSH]	-1,633	3,579,692	29.631
09 JUL 2025 - 09 JUL 2025	MAYBANK	PERMODALAN NASIONAL BERHAD [SSH]	-900	790,500	6.543
09 JUL 2025 - 09 JUL 2025	MAYBANK	YAYASAN PELABURAN BUMIPUTRA [SSH]	-900	790,500	6.543
08 JUL 2025 - 08 JUL 2025	MAYBANK	PERMODALAN NASIONAL BERHAD [SSH]	-526	791,400	6.551
08 JUL 2025 - 08 JUL 2025	MAYBANK	YAYASAN PELABURAN BUMIPUTRA [SSH]	-526	791,400	6.551
07 JUL 2025 - 07 JUL 2025	MAYBANK	PERMODALAN NASIONAL BERHAD [SSH]	-1,431	791,926	6.555
07 JUL 2025 - 07 JUL 2025	MAYBANK	YAYASAN PELABURAN BUMIPUTRA [SSH]	-1,431	791,926	6.555
04 JUL 2025 - 04 JUL 2025	MAYBANK	EMPLOYEES PROVIDENT FUND BOARD [SSH]	-2,581	1,543,232	12.774
04 JUL 2025 - 04 JUL 2025	MAYBANK	PERMODALAN NASIONAL BERHAD [SSH]	-1,301	793,357	6.567
04 JUL 2025 - 04 JUL 2025	MAYBANK	YAYASAN PELABURAN BUMIPUTRA [SSH]	-1,301	793,357	6.567
02 JUL 2025 - 02 JUL 2025	MAYBANK	EMPLOYEES PROVIDENT FUND BOARD [SSH]	-2,629	1,545,814	12.795
09 JUL 2025 - 09 JUL 2025	MCEHLDG	DR GOH KAR CHUN [DIR/CEO]	100	7,355	5.258
09 JUL 2025 - 09 JUL 2025	MCEHLDG	DR GOH KAR CHUN [SSH]	100	7,355	5.258
09 JUL 2025 - 09 JUL 2025	MEGAFB	DATO' NG MENG KEE [DIR/CEO]	1,500	551,078	65.219
09 JUL 2025 - 09 JUL 2025	MEGAFB	DATO' NG MENG KEE [SSH]	1,500	551,078	65.219
07 JUL 2025 - 07 JUL 2025	MENANG	CHIN LEONG THYE SDN. BHD. [SSH]	9,904	111,716	16.026
07 JUL 2025 - 07 JUL 2025	MENANG	DATO' LEE CHIN HWA [SSH]	9,904	111,716	16.026
07 JUL 2025 - 07 JUL 2025	MENANG	MR LEE MIN HUAT [SSH]	9,904	132,492	19.006
04 JUL 2025 - 04 JUL 2025	MENANG	MISS LIEW SOOK PIN [DIR/CEO]	5,000	149,516	21.449
04 JUL 2025 - 04 JUL 2025	MENANG	MISS LIEW SOOK PIN [SSH]	5,000	149,516	21.449
04 JUL 2025 - 04 JUL 2025	MENANG	MR TOH MAY FOOK [DIR/CEO]	5,000	158,109	22.682
04 JUL 2025 - 04 JUL 2025	MENANG	MR TOH MAY FOOK [SSH]	5,000	158,109	22.682
04 JUL 2025 - 04 JUL 2025	MENANG	TTYC HOLDINGS SDN. BHD. [SSH]	5,000	79,509	11.406
08 JUL 2025 - 11 JUL 2025	MFCB	CAM PROPERTY (MALAYSIA) SDN BHD [SSH]	324	204,595	21.708
08 JUL 2025 - 11 JUL 2025	MFCB	CAMASIA LIMITED [SSH]	324	206,081	21.866
08 JUL 2025 - 11 JUL 2025	MFCB	GOH NAN KIOH [DIR/CEO]	324	332,160	35.243
08 JUL 2025 - 11 JUL 2025	MFCB	KEEN CAPITAL INVESTMENT LIMITED [SSH]	324	281,366	29.854
08 JUL 2025 - 11 JUL 2025	MFCB	LAJU RIANG SDN BHD [SSH]	324	204,595	21.708
08 JUL 2025 - 11 JUL 2025	MFCB	MR GOH NAN KIOH [SSH]	324	332,160	35.243
08 JUL 2025 - 11 JUL 2025	MFCB	RUBBER THREAD INDUSTRIES (M) SDN BERHAD [SSH]	324	204,595	21.708
08 JUL 2025 - 08 JUL 2025	MFCB	MR YEOW SEE YUEN [DIR/CEO]	20	9,875	1.048
03 JUL 2025 - 03 JUL 2025	MFCB	MR YEOW SEE YUEN [DIR/CEO]	4	9,855	1.046
04 JUL 2025 - 07 JUL 2025	MFCB	CAM PROPERTY (MALAYSIA) SDN BHD [SSH]	76	204,271	21.674
04 JUL 2025 - 07 JUL 2025	MFCB	CAMASIA LIMITED [SSH]	76	205,757	21.832
04 JUL 2025 - 07 JUL 2025	MFCB	GOH NAN KIOH [DIR/CEO]	76	331,836	35.209
04 JUL 2025 - 07 JUL 2025	MFCB	KEEN CAPITAL INVESTMENT LIMITED [SSH]	76	281,042	29.82
04 JUL 2025 - 07 JUL 2025	MFCB	LAJU RIANG SDN BHD [SSH]	76	204,271	21.674
04 JUL 2025 - 07 JUL 2025	MFCB	MR GOH NAN KIOH [SSH]	76	331,836	35.209
04 JUL 2025 - 07 JUL 2025	MFCB	RUBBER THREAD INDUSTRIES (M) SDN BERHAD [SSH]	76	204,271	21.674
02 JUL 2025 - 02 JUL 2025	MFCB	EMPLOYEES PROVIDENT FUND BOARD [SSH]	316	88,410	9.381
08 JUL 2025 - 08 JUL 2025	MISC	EMPLOYEES PROVIDENT FUND BOARD [SSH]	-418	647,328	14.502
07 JUL 2025 - 07 JUL 2025	MISC	EMPLOYEES PROVIDENT FUND BOARD [SSH]	-241	647,745	14.511
04 JUL 2025 - 04 JUL 2025	MISC	EMPLOYEES PROVIDENT FUND BOARD [SSH]	5,759	647,987	14.517
03 JUL 2025 - 03 JUL 2025	MISC	EMPLOYEES PROVIDENT FUND BOARD [SSH]	387	642,228	14.388
02 JUL 2025 - 02 JUL 2025	MISC	EMPLOYEES PROVIDENT FUND BOARD [SSH]	912	641,840	14.379
08 JUL 2025 - 08 JUL 2025	MRDIY	EMPLOYEES PROVIDENT FUND BOARD [SSH]	512	812,410	8.578
07 JUL 2025 - 07 JUL 2025	MRDIY	EMPLOYEES PROVIDENT FUND BOARD [SSH]	4,145	811,897	8.572
04 JUL 2025 - 04 JUL 2025	MRDIY	EMPLOYEES PROVIDENT FUND BOARD [SSH]	884	807,752	8.528
02 JUL 2025 - 02 JUL 2025	MRDIY	EMPLOYEES PROVIDENT FUND BOARD [SSH]	5,704	806,868	8.519
08 JUL 2025 - 08 JUL 2025	MSTGOLF	ALL SPORTZ SDN BHD [SSH]	600	441,841	53.826
08 JUL 2025 - 08 JUL 2025	MSTGOLF	MR LOW KOK POH [DIR/CEO]	600	472,060	57.508
08 JUL 2025 - 08 JUL 2025	MSTGOLF	MR LOW KOK POH [SSH]	600	472,060	57.508
08 JUL 2025 - 08 JUL 2025	MSTGOLF	MR NG LIAN CHUN [DIR/CEO]	200	18,420	2.244
08 JUL 2025 - 08 JUL 2025	MSTGOLF	MR NG YAP SIO [DIR/CEO]	600	504,108	61.412
08 JUL 2025 - 08 JUL 2025	MSTGOLF	MR NG YAP SIO [SSH]	600	504,108	61.412
08 JUL 2025 - 08 JUL 2025	MUHIHAB	MISS LEE POH KWEE [DIR/CEO]	1,500	12,687	1.736
09 JUL 2025 - 09 JUL 2025	NE	MR NG CHAY CHIN [DIR/CEO]	250	438,937	59.316

Notice Period is 6th July 2025 to 12th July 2025

Effective Change Date	Stock Name	Buyer/ Seller Name [Classification]	Bought / (Sold) ['000]	No. of Shares After Trade ['000]	
			Total	Total	% Held
07 JUL 2025 - 07 JUL 2025	NESTLE	EMPLOYEES PROVIDENT FUND BOARD [SSH]	5	30,151	12.858
10 JUL 2025 - 11 JUL 2025	NGGB	DATO' GAN KONG HIOK [SSH]	360	163,213	15.091
07 JUL 2025 - 08 JUL 2025	NGGB	DATO' GAN KONG HIOK [SSH]	1,300	162,853	15.058
08 JUL 2025 - 09 JUL 2025	NICE	MR JULIAN FOO KUAN LIN [DIR/CEO]	-25,000	184,530	12.436
08 JUL 2025 - 09 JUL 2025	NICE	MR JULIAN FOO KUAN LIN [SSH]	-25,000	184,530	12.436
07 JUL 2025 - 07 JUL 2025	NOTION	MR CHOO WING ONN [DIR/CEO]	-1,400	30738	5.846
07 JUL 2025 - 07 JUL 2025	NOTION	MR CHOO WING ONN [SSH]	-1,400	30738	5.846
07 JUL 2025 - 09 JUL 2025	OHM	DATIN TANG JING WEN [DIR/CEO]	29	23291	4.658
10 JUL 2025 - 10 JUL 2025	OMESTI-PB	MONTEIRO GERARD CLAIR [DIR/CEO]	24	852	0.801
08 JUL 2025 - 10 JUL 2025	OSK	TAN SRI ONG LEONG HUAT @ WONG JOO HWA [DIR/CEO]	195	1,738,411	56.202
08 JUL 2025 - 10 JUL 2025	OSK	TAN SRI ONG LEONG HUAT @ WONG JOO HWA [SSH]	195	1,633,653	52.815
04 JUL 2025 - 07 JUL 2025	OSK	TAN SRI ONG LEONG HUAT @ WONG JOO HWA [DIR/CEO]	150	1,738,216	56.195
04 JUL 2025 - 07 JUL 2025	OSK	TAN SRI ONG LEONG HUAT @ WONG JOO HWA [SSH]	150	1,633,458	52.809
08 JUL 2025 - 08 JUL 2025	PA	TAN SRI LAU KUAN KAM [DIR/CEO]	300	96,760	6.43
08 JUL 2025 - 08 JUL 2025	PA	TAN SRI LAU KUAN KAM [SSH]	300	96,760	6.43
04 JUL 2025 - 04 JUL 2025	PADINI	EMPLOYEES PROVIDENT FUND BOARD [SSH]	-130	79,358	8.041
10 JUL 2025 - 10 JUL 2025	PANAMY	KUMPULAN WANG PERSARAAN (DIPERBADANKAN) [SSH]	-5	3,445	5.671
08 JUL 2025 - 08 JUL 2025	PANAMY	KUMPULAN WANG PERSARAAN (DIPERBADANKAN) [SSH]	-3	3,450	5.679
07 JUL 2025 - 07 JUL 2025	PANAMY	KUMPULAN WANG PERSARAAN (DIPERBADANKAN) [SSH]	-4	3,452	5.683
07 JUL 2025 - 07 JUL 2025	PAVREIT	EMPLOYEES PROVIDENT FUND BOARD [SSH]	-1,466	471,204	12.016
03 JUL 2025 - 03 JUL 2025	PAVREIT	EMPLOYEES PROVIDENT FUND BOARD [SSH]	2,974	472,670	12.053
08 JUL 2025 - 08 JUL 2025	PBBANK	EMPLOYEES PROVIDENT FUND BOARD [SSH]	4,805	3,154,224	16.25
07 JUL 2025 - 07 JUL 2025	PBBANK	EMPLOYEES PROVIDENT FUND BOARD [SSH]	10,000	3,149,419	16.23
04 JUL 2025 - 04 JUL 2025	PBBANK	EMPLOYEES PROVIDENT FUND BOARD [SSH]	13,924	3,139,419	16.17
03 JUL 2025 - 03 JUL 2025	PBBANK	EMPLOYEES PROVIDENT FUND BOARD [SSH]	7,334	3,125,495	16.1
02 JUL 2025 - 02 JUL 2025	PBBANK	EMPLOYEES PROVIDENT FUND BOARD [SSH]	9,709	3,118,161	16.06
03 JUL 2025 - 03 JUL 2025	PCCS	CCS CAPITAL SDN. BHD. [SSH]	10	91232	41.358
03 JUL 2025 - 03 JUL 2025	PCCS	MADAM TAN KWEE KEE [SSH]	10	101710	46.108
03 JUL 2025 - 03 JUL 2025	PCCS	MR CHAN CHOO SING [SSH]	10	101710	46.108
03 JUL 2025 - 03 JUL 2025	PCCS	MR CHAN WEE KIANG [DIR/CEO]	10	93444	42.361
03 JUL 2025 - 03 JUL 2025	PCCS	MR CHAN WEE KIANG [SSH]	10	93444	42.361
10 JUL 2025 - 10 JUL 2025	PENTA	KUMPULAN WANG PERSARAAN (DIPERBADANKAN) [SSH]	-1,949	67739	9.523
08 JUL 2025 - 08 JUL 2025	PENTA	KUMPULAN WANG PERSARAAN (DIPERBADANKAN) [SSH]	317	69688	9.797
07 JUL 2025 - 07 JUL 2025	PENTA	KUMPULAN WANG PERSARAAN (DIPERBADANKAN) [SSH]	388	69372	9.752
03 JUL 2025 - 03 JUL 2025	PENTA	EMPLOYEES PROVIDENT FUND BOARD [SSH]	302	74584	10.485
04 JUL 2025 - 04 JUL 2025	PENTA	KUMPULAN WANG PERSARAAN (DIPERBADANKAN) [SSH]	-320	68984	9.698
08 JUL 2025 - 08 JUL 2025	PETGAS	EMPLOYEES PROVIDENT FUND BOARD [SSH]	107	263092	13.296
07 JUL 2025 - 07 JUL 2025	PETGAS	EMPLOYEES PROVIDENT FUND BOARD [SSH]	335	262985	13.291
04 JUL 2025 - 04 JUL 2025	PETGAS	EMPLOYEES PROVIDENT FUND BOARD [SSH]	30	262650	13.274
03 JUL 2025 - 03 JUL 2025	PETGAS	EMPLOYEES PROVIDENT FUND BOARD [SSH]	357	262620	13.272
09 JUL 2025 - 09 JUL 2025	PJBUMI	PUAN HAFIDAH BINTI PAWANCHIK [SSH]	-115	4860	5.927
09 JUL 2025 - 10 JUL 2025	PLABS	NUTRA LIPIDS HOLDINGS SDN BHD [SSH]	474	16297	5.921
07 JUL 2025 - 08 JUL 2025	PLABS	NUTRA LIPIDS HOLDINGS SDN BHD [SSH]	200	15823	5.749
08 JUL 2025 - 08 JUL 2025	PLINTAS	EMPLOYEES PROVIDENT FUND BOARD [SSH]	5	86635	7.876
07 JUL 2025 - 07 JUL 2025	PLINTAS	EMPLOYEES PROVIDENT FUND BOARD [SSH]	50	86631	7.876
09 JUL 2025 - 09 JUL 2025	PMCK	DATO' DR LIM KIM HUAT DRHT. DSDK.BKM. PJK. JP [DIR/CEO]	-24,328	607214	55.677
09 JUL 2025 - 09 JUL 2025	PMCK	DATO' DR LIM KIM HUAT DRHT. DSDK.BKM. PJK. JP [SSH]	-27,265	604277	55.408
09 JUL 2025 - 09 JUL 2025	PMCK	DATO' LEE GAIK CHENG DSMP. AMK [DIR/CEO]	-31,588	762712	69.935
09 JUL 2025 - 09 JUL 2025	PMCK	DATO' LEE GAIK CHENG DSMP. AMK [SSH]	-32,718	761582	69.832
09 JUL 2025 - 09 JUL 2025	PMCK	LIM KIM HUAT HOLDINGS SDN. BHD. [SSH]	-27,265	604277	55.408
09 JUL 2025 - 09 JUL 2025	PMCK	MISS YEONG SIEW LEE [DIR/CEO]	250	250	0.023
09 JUL 2025 - 09 JUL 2025	PMCK	MR CHAN CHEE WOEI [DIR/CEO]	250	250	0.023
09 JUL 2025 - 09 JUL 2025	PMCK	MR KOAY KAH EE [DIR/CEO]	250	250	0.023
09 JUL 2025 - 09 JUL 2025	PMCK	MR LEE YONG QIAN [DIR/CEO]	1,130	1130	0.104
09 JUL 2025 - 09 JUL 2025	PMCK	YTM RAJA PUAN MUDA KEDAH CHE PUAN MUDA ZAHEEDA BINTI MOHAMAD ARIFF [DIR/CEO]	250	250	0.023
08 JUL 2025 - 08 JUL 2025	PMETAL	EMPLOYEES PROVIDENT FUND BOARD [SSH]	141	526043	6.384
07 JUL 2025 - 07 JUL 2025	PMETAL	EMPLOYEES PROVIDENT FUND BOARD [SSH]	3,007	525902	6.383
04 JUL 2025 - 04 JUL 2025	PMETAL	EMPLOYEES PROVIDENT FUND BOARD [SSH]	-1,044	522896	6.346
03 JUL 2025 - 03 JUL 2025	PMETAL	EMPLOYEES PROVIDENT FUND BOARD [SSH]	3,164	523940	

Notice Period is 6th July 2025 to 12th July 2025

Effective Change Date	Stock Name	Buyer/ Seller Name [Classification]	Bought / (Sold) ['000]	No. of Shares After Trade ['000]	
			Total	Total	% Held
07 JUL 2025 - 08 JUL 2025	SALCON	BERJAYA CAPITAL BERHAD [SSH]	3,380	125536	11.549
07 JUL 2025 - 08 JUL 2025	SALCON	BERJAYA CORPORATION BERHAD [SSH]	3,380	184326	16.958
07 JUL 2025 - 08 JUL 2025	SALCON	BERJAYA GROUP BERHAD [SSH]	3,380	184326	16.958
07 JUL 2025 - 08 JUL 2025	SALCON	BIZURAI BIJAK (M) SDN BHD [SSH]	3,380	125536	11.549
07 JUL 2025 - 08 JUL 2025	SALCON	INTER-PACIFIC CAPITAL SDN BHD [SSH]	3,380	125536	11.55
07 JUL 2025 - 08 JUL 2025	SALCON	JUARA SEJATI SDN BHD [SSH]	3,380	184326	16.958
07 JUL 2025 - 07 JUL 2025	SAPIND	MR KOH KOK HOOI [SSH]	7	8157	11.208
04 JUL 2025 - 04 JUL 2025	SAPIND	MR KOH KOK HOOI [SSH]	2	8150	11.199
03 JUL 2025 - 03 JUL 2025	SAPIND	MR KOH KOK HOOI [SSH]	5	8148	11.196
09 JUL 2025 - 09 JUL 2025	SCGBHD	CIK FAWIZA BINTI FAIZ [DIR/CEO]	-5,000	57028	5.829
09 JUL 2025 - 09 JUL 2025	SCGBHD	CIK FAWIZA BINTI FAIZ [SSH]	-5,000	57028	5.829
09 JUL 2025 - 09 JUL 2025	SCGBHD	SEMANGAT HANDAL SDN. BHD. [SSH]	-5,000	57028	5.829
08 JUL 2025 - 08 JUL 2025	SCGBHD	MR WONG MENG KEE [DIR/CEO]	200	3962	1.435
08 JUL 2025 - 08 JUL 2025	SCGBHD	MR WONG MENG KEE [DIR/CEO]	200	8523	0.872
04 JUL 2025 - 04 JUL 2025	SCICOM	DATO' SRI LEO SURESH ARIYANAYAKAM [DIR/CEO]	60	93039	26.175
04 JUL 2025 - 04 JUL 2025	SCICOM	DATO' SRI LEO SURESH ARIYANAYAKAM [SSH]	60	93039	26.175
07 JUL 2025 - 07 JUL 2025	SDG	EMPLOYEES PROVIDENT FUND BOARD [SSH]	216	1159973	16.773
04 JUL 2025 - 04 JUL 2025	SDG	EMPLOYEES PROVIDENT FUND BOARD [SSH]	419	1159505	16.766
03 JUL 2025 - 03 JUL 2025	SDG	EMPLOYEES PROVIDENT FUND BOARD [SSH]	774	1159086	16.76
09 JUL 2025 - 11 JUL 2025	SDS	MR TAN KIM SENG [DIR/CEO]	304	142067	26.087
09 JUL 2025 - 11 JUL 2025	SDS	MR TAN KIM SENG [SSH]	304	132054	26.087
08 JUL 2025 - 08 JUL 2025	SIME	KUMPULAN WANG PERSARAAN (DIPERBADANKAN) [SSH]	1,000	458656	6.73
03 JUL 2025 - 03 JUL 2025	SIME	KUMPULAN WANG PERSARAAN (DIPERBADANKAN) [SSH]	1,000	457656	6.715
10 JUL 2025 - 10 JUL 2025	SIMEPROP	AMANAHRAYA TRUSTEES BERHAD - AMANAH SAHAM BUMIPUTERA [SSH]	3,195	2499095	36.747
10 JUL 2025 - 10 JUL 2025	SIMEPROP	KUMPULAN WANG PERSARAAN (DIPERBADANKAN) [SSH]	293	435141	6.398
08 JUL 2025 - 08 JUL 2025	SIMEPROP	EMPLOYEES PROVIDENT FUND BOARD [SSH]	-2,918	854559	12.566
09 JUL 2025 - 09 JUL 2025	SIMEPROP	KUMPULAN WANG PERSARAAN (DIPERBADANKAN) [SSH]	169	434848	6.394
07 JUL 2025 - 07 JUL 2025	SIMEPROP	EMPLOYEES PROVIDENT FUND BOARD [SSH]	2,790	857477	12.609
04 JUL 2025 - 04 JUL 2025	SIMEPROP	EMPLOYEES PROVIDENT FUND BOARD [SSH]	5,923	854687	12.567
03 JUL 2025 - 03 JUL 2025	SIMEPROP	EMPLOYEES PROVIDENT FUND BOARD [SSH]	2,277	848764	12.48
04 JUL 2025 - 04 JUL 2025	SIMEPROP	KUMPULAN WANG PERSARAAN (DIPERBADANKAN) [SSH]	-5,821	434679	6.392
02 JUL 2025 - 02 JUL 2025	SIMEPROP	EMPLOYEES PROVIDENT FUND BOARD [SSH]	-701	846487	12.446
04 JUL 2025 - 04 JUL 2025	SJC	CIMB COMMERCE TRUSTEE BERHAD [SSH]	-141	11460	5.367
10 JUL 2025 - 10 JUL 2025	SLVEST	MR CHONG CHUN SHIONG [DIR/CEO]	274	23894	3.117
08 APR 2025 - 08 JUL 2025	SLVEST	MR LIEW CHEE ING [DIR/CEO]	570	1900	0.251
10 JUL 2025 - 10 JUL 2025	SLVEST-WA	MR CHONG CHUN SHIONG [DIR/CEO]	274	1300	1.328
07 JUL 2025 - 07 JUL 2025	SNOWFIT	MR LOW CHENG YONG [DIR/CEO]	417	151209	71.63
07 JUL 2025 - 07 JUL 2025	SNOWFIT	MR LOW CHENG YONG [SSH]	417	151209	71.63
11 JUL 2025 - 11 JUL 2025	SOP	MADAM LING PAU PAU [DIR/CEO]	150	2620	0.293
09 JUL 2025 - 09 JUL 2025	SPSETIA	KUMPULAN WANG PERSARAAN (DIPERBADANKAN) [SSH]	-400	404157	8.078
08 JUL 2025 - 08 JUL 2025	SPSETIA	KUMPULAN WANG PERSARAAN (DIPERBADANKAN) [SSH]	-100	404557	8.086
04 JUL 2025 - 04 JUL 2025	SPSETIA	KUMPULAN WANG PERSARAAN (DIPERBADANKAN) [SSH]	-505	404657	8.088
02 JUL 2025 - 02 JUL 2025	SPSETIA	EMPLOYEES PROVIDENT FUND BOARD [SSH]	3,800	468595	9.366
08 JUL 2025 - 08 JUL 2025	SUNCON	EMPLOYEES PROVIDENT FUND BOARD [SSH]	-139	77996	5.956
07 JUL 2025 - 07 JUL 2025	SUNCON	EMPLOYEES PROVIDENT FUND BOARD [SSH]	-2,543	78548	5.998
04 JUL 2025 - 04 JUL 2025	SUNCON	EMPLOYEES PROVIDENT FUND BOARD [SSH]	2,379	81046	6.189
02 JUL 2025 - 02 JUL 2025	SUNCON	EMPLOYEES PROVIDENT FUND BOARD [SSH]	-777	78606	6.007
08 JUL 2025 - 08 JUL 2025	SUNREIT	EMPLOYEES PROVIDENT FUND BOARD [SSH]	706	544889	15.91
07 JUL 2025 - 07 JUL 2025	SUNREIT	EMPLOYEES PROVIDENT FUND BOARD [SSH]	-582	544183	15.89
04 JUL 2025 - 04 JUL 2025	SUNREIT	EMPLOYEES PROVIDENT FUND BOARD [SSH]	2,046	544766	15.906
07 JUL 2025 - 07 JUL 2025	SUNREIT	KUMPULAN WANG PERSARAAN (DIPERBADANKAN) ("KWAP") [SSH]	-50	202989	5.927
03 JUL 2025 - 03 JUL 2025	SUNREIT	EMPLOYEES PROVIDENT FUND BOARD [SSH]	5,877	542719	15.847
02 JUL 2025 - 02 JUL 2025	SUNREIT	EMPLOYEES PROVIDENT FUND BOARD [SSH]	1,586	536843	15.675
07 JUL 2025 - 07 JUL 2025	SUNWAY	EMPLOYEES PROVIDENT FUND BOARD [SSH]	1,436	534379	8.58
04 JUL 2025 - 04 JUL 2025	SUNWAY	EMPLOYEES PROVIDENT FUND BOARD [SSH]	301	532943	8.56
03 JUL 2025 - 03 JUL 2025	SUNWAY	EMPLOYEES PROVIDENT FUND BOARD [SSH]	1,788	532642	8.56
02 JUL 2025 - 02 JUL 2025	SUNWAY	EMPLOYEES PROVIDENT FUND BOARD [SSH]	1,121	530855	8.53
02 JUL 2025 - 04 JUL 2025	SUNWAY	TAN SRI DATO' (DR.) CHEW CHEE KIN [DIR/CEO]	-1,110	3094	0.05
10 JUL 2025 - 10 JUL 2025	SWIFT	MR LOO HOOI KEAT [DIR/CEO]	26	256993	29.45

Notice Period is 6th July 2025 to 12th July 2025

Effective Change Date	Stock Name	Buyer/ Seller Name [Classification]	Bought / (Sold) ['000]	No. of Shares After Trade ['000]	
			Total	Total	% Held
08 JUL 2025 - 08 JUL 2025	T7GLOBAL	DATUK SERI RAHIM BIN ISMAIL [DIR/CEO]	20	20	0.002
11 JUL 2025 - 11 JUL 2025	TANCO	DATO' SRI ANDREW TAN JUN SUAN [DIR/CEO]	-8,350	3015957	56.129
11 JUL 2025 - 11 JUL 2025	TANCO	DATO' SRI ANDREW TAN JUN SUAN [DIR/CEO]	6,600	3022557	56.251
11 JUL 2025 - 11 JUL 2025	TANCO	DATO' SRI ANDREW TAN JUN SUAN [SSH]	-8,350	3015957	56.129
11 JUL 2025 - 11 JUL 2025	TANCO	DATO' SRI ANDREW TAN JUN SUAN [SSH]	6,600	3022557	56.251
10 JUL 2025 - 10 JUL 2025	TANCO	DATO' SRI ANDREW TAN JUN SUAN [DIR/CEO]	-3,000	3017132	56.116
10 JUL 2025 - 10 JUL 2025	TANCO	DATO' SRI ANDREW TAN JUN SUAN [DIR/CEO]	3,800	3024307	56.249
10 JUL 2025 - 10 JUL 2025	TANCO	DATO' SRI ANDREW TAN JUN SUAN [DIR/CEO]	3,375	3020507	56.179
10 JUL 2025 - 10 JUL 2025	TANCO	DATO' SRI ANDREW TAN JUN SUAN [SSH]	3,375	3020507	56.179
10 JUL 2025 - 10 JUL 2025	TANCO	DATO' SRI ANDREW TAN JUN SUAN [SSH]	-3,000	3017132	56.116
10 JUL 2025 - 10 JUL 2025	TANCO	DATO' SRI ANDREW TAN JUN SUAN [SSH]	3,800	3024307	56.249
09 JUL 2025 - 09 JUL 2025	TANCO	DATO' SRI ANDREW TAN JUN SUAN [DIR/CEO]	-5,000	3011393	56.009
09 JUL 2025 - 09 JUL 2025	TANCO	DATO' SRI ANDREW TAN JUN SUAN [DIR/CEO]	8,739	3020132	56.172
09 JUL 2025 - 09 JUL 2025	TANCO	DATO' SRI ANDREW TAN JUN SUAN [SSH]	-5,000	3011393	56.009
09 JUL 2025 - 09 JUL 2025	TANCO	DATO' SRI ANDREW TAN JUN SUAN [SSH]	8,739	3020132	56.172
08 JUL 2025 - 08 JUL 2025	TANCO	DATO' SRI ANDREW TAN JUN SUAN [DIR/CEO]	-2,000	3011741	56.016
08 JUL 2025 - 08 JUL 2025	TANCO	DATO' SRI ANDREW TAN JUN SUAN [DIR/CEO]	2,000	3006393	55.916
08 JUL 2025 - 08 JUL 2025	TANCO	DATO' SRI ANDREW TAN JUN SUAN [SSH]	2,000	3006393	55.916
08 JUL 2025 - 08 JUL 2025	TANCO	DATO' SRI ANDREW TAN JUN SUAN [SSH]	10,000	3016393	56.102
08 JUL 2025 - 08 JUL 2025	TANCO	DATO' SRI ANDREW TAN JUN SUAN [SSH]	-7,348	3004393	55.879
08 JUL 2025 - 08 JUL 2025	TANCO	DATO' SRI ANDREW TAN JUN SUAN [SSH]	-2,000	3011741	56.016
07 JUL 2025 - 07 JUL 2025	TANCO	DATO' SRI ANDREW TAN JUN SUAN [DIR/CEO]	5,900	3013741	56.053
07 JUL 2025 - 07 JUL 2025	TANCO	DATO' SRI ANDREW TAN JUN SUAN [DIR/CEO]	-5,058	3007841	55.943
07 JUL 2025 - 07 JUL 2025	TANCO	DATO' SRI ANDREW TAN JUN SUAN [SSH]	5,900	3013741	56.053
07 JUL 2025 - 07 JUL 2025	TANCO	DATO' SRI ANDREW TAN JUN SUAN [SSH]	-5,058	3007841	55.943
10 JUL 2025 - 10 JUL 2025	TENAGA	KUMPULAN WANG PERSARAAN (DIPERBADANKAN) [SSH]	100	418122	7.18
09 JUL 2025 - 09 JUL 2025	TENAGA	KUMPULAN WANG PERSARAAN (DIPERBADANKAN) [SSH]	15	418022	7.18
08 JUL 2025 - 08 JUL 2025	TENAGA	EMPLOYEES PROVIDENT FUND BOARD [SSH]	-8,019	1137076	19.51
08 JUL 2025 - 08 JUL 2025	TENAGA	KUMPULAN WANG PERSARAAN (DIPERBADANKAN) [SSH]	135	418007	7.18
07 JUL 2025 - 07 JUL 2025	TENAGA	EMPLOYEES PROVIDENT FUND BOARD [SSH]	-4,893	1145095	19.64
04 JUL 2025 - 04 JUL 2025	TENAGA	EMPLOYEES PROVIDENT FUND BOARD [SSH]	-3,108	1149988	19.73
07 JUL 2025 - 07 JUL 2025	TENAGA	KUMPULAN WANG PERSARAAN (DIPERBADANKAN) [SSH]	98	417872	7.17
03 JUL 2025 - 03 JUL 2025	TENAGA	EMPLOYEES PROVIDENT FUND BOARD [SSH]	-14,850	1153096	19.78
04 JUL 2025 - 04 JUL 2025	TENAGA	KUMPULAN WANG PERSARAAN (DIPERBADANKAN) [SSH]	23	417774	7.17
03 JUL 2025 - 03 JUL 2025	TENAGA	KUMPULAN WANG PERSARAAN (DIPERBADANKAN) [SSH]	3,147	417751	7.17
02 JUL 2025 - 02 JUL 2025	TENAGA	EMPLOYEES PROVIDENT FUND BOARD [SSH]	-4,430	1167946	20.04
09 JUL 2025 - 09 JUL 2025	TFP	DATO' HUSSIAN @ RIZAL BIN A. RAHMAN [DIR/CEO]	6,667	131346	20.71
09 JUL 2025 - 09 JUL 2025	TFP	DATO' HUSSIAN @ RIZAL BIN A. RAHMAN [SSH]	6,667	131346	20.71
09 JUL 2025 - 09 JUL 2025	TFP	RAPPORTRANS SDN BHD [SSH]	6,667	131346	20.71
09 JUL 2025 - 09 JUL 2025	TFP-WB	DATO' HUSSIAN @ RIZAL BIN A. RAHMAN [DIR/CEO]	6,667	45673	37.34
11 JUL 2025 - 11 JUL 2025	TIMECOM	ENCIK AFZAL ABUL RAHIM [DIR/CEO]	-33,485	393808	21.301
11 JUL 2025 - 11 JUL 2025	TIMECOM	ENCIK AFZAL ABUL RAHIM [SSH]	-33,485	393808	21.301
11 JUL 2025 - 11 JUL 2025	TIMECOM	GLOBAL TRANSIT INTERNATIONAL SDN BHD [SSH]	-200,910	207933	11.246
11 JUL 2025 - 11 JUL 2025	TIMECOM	MEGAWISRA INVESTMENTS LTD. [SSH]	-200,910	212236	11.48
11 JUL 2025 - 11 JUL 2025	TIMECOM	MEGAWISRA SDN BHD [SSH]	-200,910	212236	11.48
11 JUL 2025 - 11 JUL 2025	TIMECOM	MR PATRICK CORSO [DIR/CEO]	-167,425	246720	13.345
11 JUL 2025 - 11 JUL 2025	TIMECOM	MR PATRICK CORSO [SSH]	-167,425	246720	13.345
10 JUL 2025 - 10 JUL 2025	TIMECOM	KUMPULAN WANG PERSARAAN (DIPERBADANKAN) [SSH]	500	137495	7.437
08 JUL 2025 - 08 JUL 2025	TIMECOM	EMPLOYEES PROVIDENT FUND BOARD [SSH]	355	245709	13.29
07 JUL 2025 - 07 JUL 2025	TIMECOM	EMPLOYEES PROVIDENT FUND BOARD [SSH]	759	245353	13.271
03 JUL 2025 - 03 JUL 2025	TIMECOM	EMPLOYEES PROVIDENT FUND BOARD [SSH]	57	244594	13.23
02 JUL 2025 - 02 JUL 2025	TIMECOM	EMPLOYEES PROVIDENT FUND BOARD [SSH]	125	244537	13.227
10 JUL 2025 - 10 JUL 2025	TM	KUMPULAN WANG PERSARAAN (DIPERBADANKAN) [KWAP] [SSH]	-500	396636	10.335
08 JUL 2025 - 08 JUL 2025	TM	EMPLOYEES PROVIDENT FUND BOARD (EPF BOARD) [SSH]	5,702	683486	17.81
09 JUL 2025 - 09 JUL 2025	TM	KUMPULAN WANG PERSARAAN (DIPERBADANKAN) [KWAP] [SSH]	-245	397136	10.348
07 JUL 2025 - 07 JUL 2025	TM	EMPLOYEES PROVIDENT FUND BOARD (EPF BOARD) [SSH]	9,278	677784	17.661
08 JUL 2025 - 08 JUL 2025	TM	KUMPULAN WANG PERSARAAN (DIPERBADANKAN) [KWAP] [SSH]	-150	397381	10.354

Disclaimer: The Information in Insider Activity is extracted from www.shareinvestor.com/fundamental/insider_trades. The information on this page is provided as a service to readers. It does not constitute financial advice and/or any investment recommendations. We assume no liability for damages resulting from or arising out of the use of such information. Whilst every effort is made to ensure accuracy, the information presented is not the official record of shareholder filings. Readers are advised to read the original filings on the Bursa Malaysia website at www.bursamalaysia.com

Invest 216
A Weekly e-Publication by SHAREINVESTOR
FRIDAY 19 JULY 2024

How L&P Global Stays Ahead
See more on pages 30-40

Ooi Lay Pheng
Executive Director / CEO, L&P Global Berhad

Learn how to identify Hot Stocks using Technical Analysis (TA) and Fundamental Analysis (FA)

SIGN UP FOR Invest
IT'S FREE!!!

[Click here](#)

Scan me



Via email, every Friday.

Notice Period is 6th July 2025 to 12th July 2025

Effective Change Date	Stock Name	Buyer/ Seller Name [Classification]	Bought / (Sold) ['000]	No. of Shares After Trade ['000]	
			Total	Total	% Held
03 JUL 2025 - 03 JUL 2025	TM	EMPLOYEES PROVIDENT FUND BOARD (EPF BOARD) [SSH]	9,870	657615	17.135
04 JUL 2025 - 04 JUL 2025	TM	KUMPULAN WANG PERSARAAN (DIPERBADANKAN) [KWAP] [SSH]	-100	397681	10.362
02 JUL 2025 - 02 JUL 2025	TM	EMPLOYEES PROVIDENT FUND BOARD (EPF BOARD) [SSH]	8,253	647745	16.878
11 JUL 2025 - 11 JUL 2025	TOPGLOV	MR LIM HOOI SIN [DIR/CEO]	2,000	2954593	36.85
11 JUL 2025 - 11 JUL 2025	TOPGLOV	MR LIM HOOI SIN [SSH]	2,000	2954593	36.85
11 JUL 2025 - 11 JUL 2025	TOPGLOV	MR LIM JIN FENG [SSH]	2,000	2840314	35.424
11 JUL 2025 - 11 JUL 2025	TOPGLOV	PUAN SRI TONG SIEW BEE [SSH]	2,000	2954793	36.853
11 JUL 2025 - 11 JUL 2025	TOPGLOV	TAN SRI DR LIM WEE CHAI [DIR/CEO]	2,000	2954793	36.853
11 JUL 2025 - 11 JUL 2025	TOPGLOV	TAN SRI DR LIM WEE CHAI [SSH]	2,000	2954793	36.853
07 JUL 2025 - 07 JUL 2025	TOPGLOV	MR LIM HOOI SIN [DIR/CEO]	2,000	2952593	36.826
07 JUL 2025 - 07 JUL 2025	TOPGLOV	MR LIM HOOI SIN [SSH]	2,000	2952593	36.826
07 JUL 2025 - 07 JUL 2025	TOPGLOV	MR LIM JIN FENG [SSH]	2,000	2838314	35.4
07 JUL 2025 - 07 JUL 2025	TOPGLOV	PUAN SRI TONG SIEW BEE [SSH]	2,000	2952793	36.828
07 JUL 2025 - 07 JUL 2025	TOPGLOV	TAN SRI DR LIM WEE CHAI [DIR/CEO]	2,000	2952793	36.828
07 JUL 2025 - 07 JUL 2025	TOPGLOV	TAN SRI DR LIM WEE CHAI [SSH]	2,000	2952793	36.828
03 JUL 2025 - 04 JUL 2025	TRIMODE	DATIN SAM CHOI LAI [DIR/CEO]	28	28853	17.381
03 JUL 2025 - 04 JUL 2025	TRIMODE	DATIN SAM CHOI LAI [SSH]	28	28853	17.381
03 JUL 2025 - 04 JUL 2025	TRIMODE	DATO' HEW HAN SENG [DIR/CEO]	28	112440	67.734
03 JUL 2025 - 04 JUL 2025	TRIMODE	DATO' HEW HAN SENG [SSH]	28	112440	67.734
10 JUL 2025 - 10 JUL 2025	TROP	TAN SRI DR LIM WEE CHAI [SSH]	-1,173	144915	5.95
03 JUL 2025 - 04 JUL 2025	TROP	TAN SRI DR LIM WEE CHAI [SSH]	-626	146088	5.81
18 JUN 2025 - 18 JUN 2025	TSH	TAN AIK KIONG [DIR/CEO]	955	58303	4.45
10 JUL 2025 - 10 JUL 2025	UCHITEC	KUMPULAN WANG PERSARAAN (DIPERBADANKAN) [SSH]	80	24228	5.238
08 JUL 2025 - 08 JUL 2025	UCHITEC	KUMPULAN WANG PERSARAAN (DIPERBADANKAN) [SSH]	100	24148	5.22
04 JUL 2025 - 07 JUL 2025	UMCCA	MR TEE CHENG HUA [DIR/CEO]	44	60184	28.691
04 JUL 2025 - 07 JUL 2025	UMCCA	MR TEE LIP ZHUN [DIR/CEO]	44	58082	27.689
08 JUL 2025 - 08 JUL 2025	UTDPLT	EMPLOYEES PROVIDENT FUND BOARD [SSH]	-13	37640	6.05
07 JUL 2025 - 07 JUL 2025	UTDPLT	EMPLOYEES PROVIDENT FUND BOARD [SSH]	19	37653	6.052
04 JUL 2025 - 04 JUL 2025	UTDPLT	EMPLOYEES PROVIDENT FUND BOARD [SSH]	41	37634	6.049
03 JUL 2025 - 03 JUL 2025	UTDPLT	EMPLOYEES PROVIDENT FUND BOARD [SSH]	-21	37593	6.042
02 JUL 2025 - 02 JUL 2025	UTDPLT	EMPLOYEES PROVIDENT FUND BOARD [SSH]	48	37614	6.045
08 JUL 2025 - 08 JUL 2025	UWC	EMPLOYEES PROVIDENT FUND BOARD [SSH]	42	92067	8.348
03 JUL 2025 - 03 JUL 2025	UWC	MADAM NG SZE YEN [DIR/CEO]	25	743	0.068
03 JUL 2025 - 03 JUL 2025	VITROX	EMPLOYEES PROVIDENT FUND BOARD [SSH]	-105	110087	5.815
02 JUL 2025 - 02 JUL 2025	VITROX	EMPLOYEES PROVIDENT FUND BOARD [SSH]	-128	110192	5.821
10 JUL 2025 - 10 JUL 2025	VOLCANO	MR ANDREW SU MENG KIT [DIR/CEO]	30	17440	9.602
10 JUL 2025 - 10 JUL 2025	VOLCANO	MR ANDREW SU MENG KIT [SSH]	30	17440	9.602

Notice Period is 6th July 2025 to 12th July 2025

Effective Change Date	Stock Name	Buyer/ Seller Name [Classification]	Bought / (Sold) ['000]	No. of Shares After Trade ['000]	
			Total	Total	% Held
07 JUL 2025 - 07 JUL 2025	VS	EMPLOYEES PROVIDENT FUND BOARD [SSH]	3,633	360042	9.367
04 JUL 2025 - 04 JUL 2025	VS	EMPLOYEES PROVIDENT FUND BOARD [SSH]	2,624	356408	9.273
02 JUL 2025 - 02 JUL 2025	VS	EMPLOYEES PROVIDENT FUND BOARD [SSH]	269	353784	9.205
10 JUL 2025 - 10 JUL 2025	WPRTS	KUMPULAN WANG PERSARAAN (DIPERBADANKAN) [SSH]	-706	219952	6.45
08 JUL 2025 - 08 JUL 2025	WPRTS	EMPLOYEES PROVIDENT FUND BOARD [SSH]	-1,188	312952	9.177
09 JUL 2025 - 09 JUL 2025	WPRTS	KUMPULAN WANG PERSARAAN (DIPERBADANKAN) [SSH]	-143	220658	6.471
07 JUL 2025 - 07 JUL 2025	WPRTS	EMPLOYEES PROVIDENT FUND BOARD [SSH]	596	314140	9.212
08 JUL 2025 - 08 JUL 2025	WPRTS	KUMPULAN WANG PERSARAAN (DIPERBADANKAN) [SSH]	-589	220801	6.475
04 JUL 2025 - 04 JUL 2025	WPRTS	EMPLOYEES PROVIDENT FUND BOARD [SSH]	5,951	313544	9.195
07 JUL 2025 - 07 JUL 2025	WPRTS	KUMPULAN WANG PERSARAAN (DIPERBADANKAN) [SSH]	-5	221390	6.492
03 JUL 2025 - 03 JUL 2025	WPRTS	EMPLOYEES PROVIDENT FUND BOARD [SSH]	621	307594	9.02
04 JUL 2025 - 04 JUL 2025	WPRTS	KUMPULAN WANG PERSARAAN (DIPERBADANKAN) [SSH]	-1,743	221395	6.492
02 JUL 2025 - 02 JUL 2025	WPRTS	EMPLOYEES PROVIDENT FUND BOARD [SSH]	-1,097	306973	9.002
09 JUL 2025 - 10 JUL 2025	XIN	MR CHONG SIN KIONG [SSH]	1,000	31200	5.481
03 JUL 2025 - 04 JUL 2025	XIN	MR CHONG SIN KIONG [SSH]	1,700	30200	5.305
07 JUL 2025 - 07 JUL 2025	YINSON	KUMPULAN WANG PERSARAAN (DIPERBADANKAN) [SSH]	-150	203823	6.985
07 JUL 2025 - 07 JUL 2025	YTL	EMPLOYEES PROVIDENT FUND BOARD [SSH]	10,000	888047	7.823
04 JUL 2025 - 04 JUL 2025	YTL	EMPLOYEES PROVIDENT FUND BOARD [SSH]	10,000	878047	7.735
03 JUL 2025 - 03 JUL 2025	YTL	EMPLOYEES PROVIDENT FUND BOARD [SSH]	10,000	868047	7.657
02 JUL 2025 - 02 JUL 2025	YTL	EMPLOYEES PROVIDENT FUND BOARD [SSH]	10,000	858047	7.569
08 JUL 2025 - 08 JUL 2025	YTLPOWR	EMPLOYEES PROVIDENT FUND BOARD [SSH]	-300	720273	8.499
07 JUL 2025 - 07 JUL 2025	YTLPOWR	EMPLOYEES PROVIDENT FUND BOARD [SSH]	8,200	720573	8.509
04 JUL 2025 - 04 JUL 2025	YTLPOWR	EMPLOYEES PROVIDENT FUND BOARD [SSH]	3,286	712373	8.412
03 JUL 2025 - 03 JUL 2025	YTLPOWR	EMPLOYEES PROVIDENT FUND BOARD [SSH]	2,516	709087	8.376
02 JUL 2025 - 02 JUL 2025	YTLPOWR	EMPLOYEES PROVIDENT FUND BOARD [SSH]	5,271	706571	8.346
07 JUL 2025 - 07 JUL 2025	ZECON	TAN SRI TOMMY BIN BUGO@HAMID BIN BUGO [SSH]	-100	18942	12.533
04 JUL 2025 - 04 JUL 2025	ZECON	DATUK ZAINAL ABIDIN BIN AHMAD [DIR/CEO]	30	67317	44.54
04 JUL 2025 - 04 JUL 2025	ZECON	DATUK ZAINAL ABIDIN BIN AHMAD [SSH]	30	67317	44.54
04 JUL 2025 - 04 JUL 2025	ZECON	TAN SRI TOMMY BIN BUGO@HAMID BIN BUGO [SSH]	-73	19042	12.6
10 JUL 2025 - 10 JUL 2025	ZETRIX	KUMPULAN WANG PERSARAAN (DIPERBADANKAN) [SSH]	-781	388387	5.041
09 JUL 2025 - 09 JUL 2025	ZETRIX	KUMPULAN WANG PERSARAAN (DIPERBADANKAN) [SSH]	-47	389167	5.051
08 JUL 2025 - 08 JUL 2025	ZETRIX	ASIA INTERNET HOLDINGS SDN. BHD. [SSH]	-21,000	1034955	13.433
07 JUL 2025 - 07 JUL 2025	ZETRIX	KUMPULAN WANG PERSARAAN (DIPERBADANKAN) [SSH]	-129	389214	5.052
04 JUL 2025 - 04 JUL 2025	ZETRIX	KUMPULAN WANG PERSARAAN (DIPERBADANKAN) [SSH]	-927	389343	5.053

Disclaimer: The Information in Insider Activity is extracted from www.shareinvestor.com/fundamental/insider_trades. The information on this page is provided as a service to readers. It does not constitute financial advice and/or any investment recommendations. We assume no liability for damages resulting from or arising out of the use of such information. Whilst every effort is made to ensure accuracy, the information presented is not the official record of shareholder filings. Readers are advised to read the original filings on the Bursa Malaysia website at www.bursamalaysia.com

CHECK OUT SHAREINVESTOR

BROKER'S CALL

Weekly Buy/Sell/Hold calls from leading Malaysian Brokerages.

Go To Broker's Call

BUY **HOLD** **SELL**



Pursuant to Paragraph 9.19(26) of the Main Market Listing Requirements of Bursa Malaysia Securities Berhad, **Advance Synergy Berhad (ASB)** wishes to announce that Advance Synergy Capital Sdn Bhd (ASCAP), a wholly-owned subsidiary of ASB, has disposed 4,500,000 ordinary shares of Malpac Holdings Berhad (Malpac) via direct business transaction on 11

July 2025 for a total cash consideration of RM3,960,000.00. With the Proposed Disposal, ASCAP ceased to be a substantial shareholder of Malpac.

The Board of Directors of the Company of **Capital A Berhad (CAPITALA)** wishes to announce that Capital A had on 13 July 2025 entered into a Memorandum of Understanding with Keretapi Tanah Melayu Berhad to formalise their mutual intention to establish a framework for co-operation and collaboration. This partnership aims to drive transformation and integrate travel services, food & beverage, loyalty programs and logistics within Malaysia.



Gamuda Berhad (GAMUDA)

wishes to announce that today on 16 July 2025, Gamuda together with Perbadanan Kemajuan Negeri Perak has accepted a letter of appointment from the Perak State Government for the development and operation of water treatment and distribution infrastructure in Kerian, Northern Perak.



READ MORE



Hengyuan Refining Company Berhad (HENGYUAN) proposed renounceable rights issue of new ordinary shares in HRC together with free detachable warrants.

READ MORE



LGMS Berhad (LGMS) proposed acquisition of 3,089,135 ordinary shares in Antarex Holdings Sdn Bhd or sale share(s), representing 27.0% equity interest in AHSB, for a purchase consideration of RM22.68 million.



READ MORE





Pursuant to Paragraph 9.19(51) of the Main Market Listing Requirements of Bursa Malaysia Securities Berhad, **Maxis Berhad (MAXIS)** wishes to announce that the company had today, made the offer of a performance share

award under the LTIP involving 11,872,200 ordinary shares in Maxis to the eligible employees of Maxis and its subsidiaries.



SkyWorld Development Berhad (SKYWLD) Update on the status of Memorandum of Understanding between SkyWorld Development (Vietnam) Company Limited, Dong Me Kong Construction Manufacture Trading Service Company Limited and Phu My Development Investment Joint Stock Company.



Tan Chong Motor Holdings Berhad (TCHONG) disposal of nine plots of freehold land under GERAN 27266, GERAN 6140, HSD 95434, HSD 75903, GERAN 76489, GERAN 29536, GERAN 26423, GERAN 28239 and GERAN 27067, Bandar Kuala Lumpur, District of Kuala Lumpur, State of W.P Kuala Lumpur bearing postal address of LOT 92, LOT 93, LOT 40, LOT 41, LOT 244, LOT 687, LOT 241, LOT 379 and LOT 239, Jalan Putra, 50350 Kuala Lumpur, W.P Kuala Lumpur to Solid Interest Sdn Bhd, for a total cash consideration of RM148,800,000.00



Lumpur, W.P Kuala Lumpur to Solid Interest Sdn Bhd, for a total cash consideration of RM148,800,000.00

Wellspire Holdings Berhad (WELLS)
extension of Time for the Utilisation
of Proceeds raised from the Initial
Public Offering.



READ MORE



READ MORE

The Board of Directors of YNH Property Berhad (YNHPROP) wishes to announce that Kar Sin Bhd, a wholly-owned subsidiary of the Company, had on 15 July 2025 entered into a Deed of Revocation with New York Empire Sdn Bhd and Chin Hin Property Sdn Bhd to revoke and rescind the DA dated 24 April 2024 and to enter into a Sale and Purchase Agreement dated 15 July 2025.

Disclaimer: The information in the Investor Relations page is extracted from individual companies' announcements in www.bursamalaysia.com. The information on this page is provided as a service to readers. We assume no liability for damages resulting from or arising out of the use of such information. Whilst every effort is made to ensure accuracy, the information presented has been simplified for your reading pleasure. Readers are advised to read the original and complete filings on the Bursa Malaysia website at https://www.bursamalaysia.com/market_information/announcements/company_announcement

Upcoming IPO					
NAME OF COMPANY	OFFER PERIOD		ISSUE PRICE (Per Ordinary Share)	LISTING SOUGHT	DATE OF LISTING
	OPENING	CLOSING			
OXFORD INNOTECH BERHAD	26 June 2025	16 July 2025	RM0.29	ACE MARKET	29 July 2025



Learn how to identify Hot Stocks using Technical Analysis (TA) and Fundamental Analysis (FA)

SIGN UP FOR Invest
IT'S FREE!!!

Click here

Scan me

Via email, every Friday.