

Invest\$

A Weekly e-Publication by SHAREINVESTOR

ISSUE
259

FRIDAY
20 JUN 2025

Scan/Click QR to Register



Via email, every Friday

INVEST FAIR®

by AlphaInvest



INVEST FAIR®
by AlphaInvest

21-22 JUNE 2025 | MID VALLEY EXHIBITION CENTRE KL

MONEY • FINANCE • TECHNOLOGY

SEE YOU TOMORROW AT INVEST FAIR



Organizers

SHAREINVESTOR®
An AlphaInvest Company

InvestingNote
by AlphaInvest

Supporting Partners

BURSA MALAYSIA

CFA Society Malaysia

FIMM
Federation of Investment Managers Malaysia

Invest

A Weekly e-Publication by SHAREINVESTOR

ISSUE

259

FRIDAY
20 JUN 2025

Scan/Click QR to Register



Via email, every Friday

MARKET SENTIMENTS

Malaysia's banking sector outlook maintained 'neutral', revised outlook for some Asian countries - Fitch Ratings page 27

SST expansion will have minimal impact on house prices - Works minister page 29

ALSO

COMPANY SPOTLIGHT

Reservoir Link Energy Berhad

See more on page 06



From MSWG's The Observer One United Vision

See more on pages 32-37



BEHIND THE TICKER: DECODING COMPANY FUNDAMENTALS ISSUE JAN 2025 Invest | 19

Is DKSH an investment opportunity

SUMMARY

- DKSH Holdings (Malaysia) Berhad's (5008 MY) profitability improved significantly after acquiring Auric Pacific in 2019 and implementing operational efficiency measures.
- While gross margins and contribution improved, other efficiency metrics (e.g., asset turnover, capital turnover) showed limited progress, suggesting gains have levelled off.

Disclaimer: This article is written for informational purposes only. It does not constitute a solicitation, offer, advice, recommendation or endorsement in any way. It is not intended to induce the purchase of shares in any way. As a result, any offer of shares has to be done through the relevant stock exchange. The views and investment decision are the responsibility of the investor. The views expressed here are solely for the author's use.

See more on pages 19-25

04 LEADERBOARD

05 SHARIAH HOT STOCKS

08 SHARIAH MOMENTUM UP STOCKS

10 NON SHARIAH HOT STOCKS

11 UP TRENDING STOCKS

12 VALUE STOCKS

13 GROWTH STOCKS

15 DIVIDEND STOCKS

16 BROKERS' CALL

17 LONG COMPANIES

31 REGIONAL MARKETS

38 INSIDER ACTIVITY

43 INVESTOR RELATIONS

SHAREINVESTOR®

An AlphaInvest Company

Invest with Knowledge

INVESTOR PLATFORMS

Director
Darren Chong
darren.chong@shareinvestor.com

Business Development Manager
Jay Cheong
jay.cheong.@shareinvestor.com

ADMIN & OPERATIONS

Senior Executive
Watie Nordin
watie.nordin@shareinvestor.com

Executive
Silas Emmanuel Joseph
silas.joseph@shareinvestor.com

PROCESS AUTOMATION & DATA ANALYTICS

Data Analyst
Lee Khai Bing

INVESTOR RELATIONS

Group Managing Director & Publisher
Edward Stanislaus
edward@shareinvestor.com

Senior Manager
Letticia Wong
letticia.wong@shareinvestor.com

Manager
Aida Norzeti Talib
aida.norzeti@shareinvestor.com

ALPHAINVEST HOLDINGS BOARD OF DIRECTORS

Chairman	Patrick Daniel
Group CEO	Christopher Lee
Group COO	Lim Dau Hee
Group MD	Shanison Lin



“ GIVE A MAN A FISH AND YOU FEED HIM FOR A DAY; TEACH A MAN TO FISH AND YOU FEED HIM FOR A LIFETIME ”

ShareInvestor Malaysia Sdn. Bhd.
(200001023956) (526564-M)
L15-03 & 03A, PJX HM Shah Tower,
No 16A, Jalan Persiaran Barat, PJS 52,
46200 Petaling Jaya, Selangor

Hotline : 603 8681 0580
Mobile : 011 6343 8939
Website : www.ShareInvestor.com.my
www.alphainvestholdings.com
www.Facebook.com/ShareInvestorMalaysia

ADVERTISEMENT ENQUIRY



Learn how to identify Hot Stocks using Technical Analysis (TA) and Fundamental Analysis (FA)

SIGN UP FOR Invest NOW IT'S FREE!!!

[Click here](#)

Scan me



Via email, every Friday.

Get market moving news and analyses. Regular columns include **Behind The Action** and **From The Observer**

Leaderboard • Shariah Hot Stocks • Shariah Momentum Up Stocks • Non Shariah Hot Stocks • Up Trending Stocks • Growth Stocks • Dividend Stocks • Long Companies • Insider Activity • Investor Relations • Regional Markets





making places meaningful

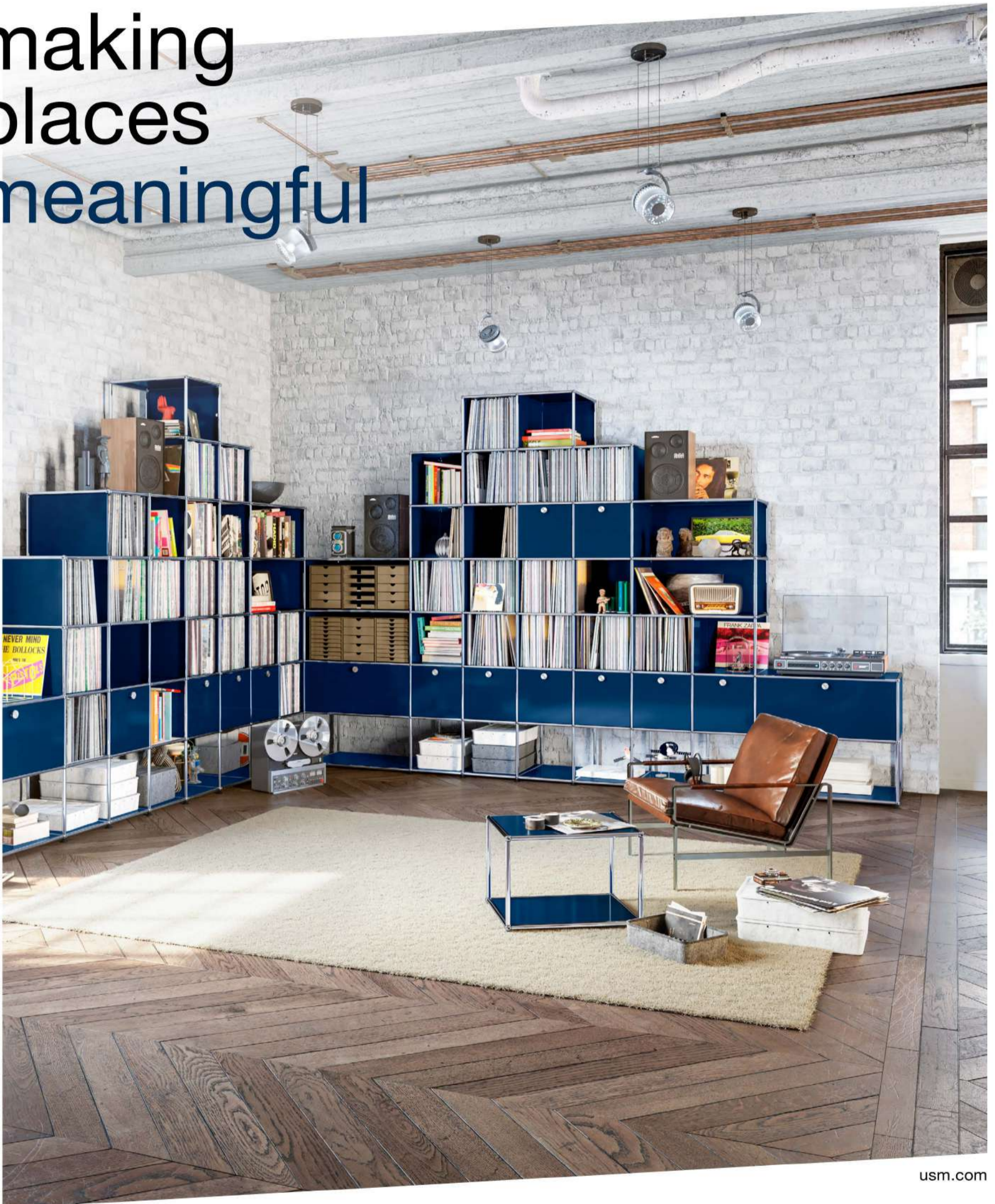

usm.com

XTRA

XTRA FURNITURE SDN BHD
The Gardens Mall, Mid Valley City, Lot S-236 & 237
Lingkar Syed Putra, 59200 Kuala Lumpur
T. +603 2282 9088 | living@xtrafurniture.com | xtrafurniture.com
📍 XTRAFurniture | 🌐 xtrafurnituremsia

www.shareinvestor.com - market data at your fingertips



ShareInvestor WebPro (www.shareinvestor.com/my)
Prices > Stock Prices > Bursa > click Stocks tab

1. mouse over Ranking > select Top Active > all Shariah stocks are denoted with an [S] > mouse over Column Layout > select Edit Customs > select Name > select Volume > select Last Done Price > Mouse Over Column Layout > select Custom
2. mouse over Ranking > select Top Turnover > all Shariah stocks are denoted with an [S] > mouse over Column Layout > select Edit Customs > select Name > select Last Done Price > select Value > Mouse Over Column Layout > select Custom
3. mouse over Ranking > select Top Gainers (Over 5 Trading Days) > mouse over Column Layout > select Edit Customs > select Name > select Last Done Price > select 5 Days Change > select 5 Days % Change > Mouse Over Column Layout > select Custom
4. mouse over Ranking > select Top Losers (Over 5 Trading Days)
5. mouse over Ranking > select Top % Gainers (Over 5 Trading Days)
6. mouse over Ranking > select Top % Losers (Over 5 Trading Days)

Shariah Top Actives (as at Yesterday)

Name	Price (RM)	Volume
PUC [S]	0.020	759,108.000
TANCO [S]	0.955	492,660.000
MYEG [S]	0.905	345,439.000
SNS [S]	0.545	275,676.000
BORNOIL [S]	0.010	249,514.000
RL [S]	0.365	211,818.000
TRIVE [S]	0.015	197,340.000
KPJ [S]	2.670	153,114.000
EKOVEST [S]	0.355	145,079.000
ARMADA [S]	0.465	139,831.000

Shariah Top Turnover (as at Yesterday)

Name	Price (RM)	Value (RM)
TENAGA [S]	14.220	85,387,102
TANCO [S]	0.955	47,263,696
GAMUDA [S]	4.770	43,935,243
KPJ [S]	2.670	41,049,868
WPRTS [S]	5.430	35,381,984
IHH [S]	6.850	35,182,578
MYEG [S]	0.905	31,645,191
QL [S]	4.620	24,997,826
PMETAL [S]	4.900	20,948,182
HIBISCS [S]	1.740	20,845,070

Top Gainers (over 5 Trading days as at Yesterday)

Name	Price (RM)	Change (RM)
WPRTS	5.430	+0.750
F&N	28.760	+0.560
OSK	1.720	+0.540
ATECH	1.110	+0.367
CHINTEK	9.180	+0.330
APOLLO	6.500	+0.280
PETDAG	20.980	+0.220
HIBISCS	1.740	+0.190
DELEUM	1.630	+0.180
HENGYUAN	1.890	+0.170

Top % Gainers (over 5 Trading days as at Yesterday)

Name	Price (RM)	Change (%)
BCMALL	0.010	+100.00
ASDION	0.030	+50.00
FOCUS	0.015	+50.00
ATECH	1.110	+49.39
OSK	1.720	+45.76
GPACKET	0.030	+20.00
INGENIEU	0.030	+20.00
SCC	0.240	+20.00
SERSOL	0.030	+20.00
MEGAFB	0.490	+16.67

Top Losers (over 5 Trading days as at Yesterday)

Name	Price (RM)	Change (RM)
NESTLE	71.560	-4.820
MPI	19.600	-1.680
CARLSBG	18.740	-0.880
PPB	9.970	-0.830
HEIM	26.420	-0.760
HLFG	16.000	-0.640
BAT	4.560	-0.610
MBMR	4.470	-0.570
PANAMY	11.500	-0.440
ALLIANZ	19.000	-0.400

Top % Losers (over 5 Trading days as at Yesterday)

Name	Price (RM)	Change (%)
AIM	0.025	-44.44
IVORY	0.015	-40.00
PUC	0.020	-33.33
XOXNET	0.010	-33.33
ALAM	0.025	-28.57
COMPUGT	0.015	-25.00
LYC	0.030	-25.00
TRIVE	0.015	-25.00
PASUKGB	0.080	-23.81
DIGISTA	0.035	-22.22

Price & Volume Distribution Charts (as at Yesterday)

Technical Analysis

DEFINITION: Shariah compliant stocks with Technical Analysis showing 5-days & 10-days Moving Average Price below Yesterday's Close over past 3 days and with Volume Spike.

CHART GUIDE: Volume Distribution Chart is a statistical interpretation of the current sentiment on each stock in graphical format. The highest bar categorized as >150k is likely to be traded by institutions or super dealers, while the lowest bar categorized as <15k usually represents retail investors. "Buy Up" refers to more buyers snatching up the lots queued at selling price. "Sell Down" refers to sellers selling their shares to the buying queue



ShareInvestor WebPro > Screener > Market Screener (FA & TA) > select BURSA > add criteria

A. Criteria

- > click Add Criteria
- Technical Analysis Conditions tab select (i) Moving Average Below Close (ii) Volume Spike
- Fundamental Analysis Conditions tab > select (iii) Revenue
- Prices & Other Conditions tab > select (iv) Is Shariah Compliant
- Technical Analysis Conditions tab select (v) Moving Average Below Close
- Prices & Other Conditions tab > select (vi) Last Done Price
- Technical Analysis Conditions tab select (vii) Moving Average Below Close

B. Conditions (Criteria Filters)

1. Moving Average Below Close - select (MA) type (5) below close price for type (3) days
2. Volume Spike - Volume type (1) greater than type (5) days average
3. Revenue ("000) - select (more than) type (1) for the past select (1) financial year(s)
4. Is Shariah Compliant - select **Yes**
5. Moving Average Below Close - select (MA) type (10) below close price for type (3) days
6. Last Done Price - select (more than) type (0.3)
7. Moving Average Below Close - select (EMA) type (5) below close price for type (3) days

- > click Save Template > Create New Template type (Shariah Hot Stocks) > click Create
- > click Save Template as > select Shariah Hot Stocks > click Save
- > click Screen Now (may take a few minutes)
- > Sort By: Select (Vol) Select (Desc)
- > Mouse over stock name > Charts > click C² Charts or Volume Distribution

RESERVOIR LINK ENERGY BERHAD (0219) C² Chart

Analysis

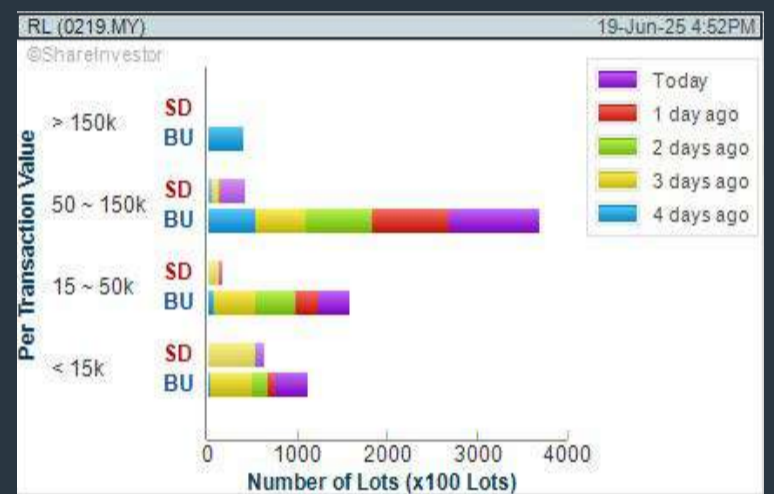
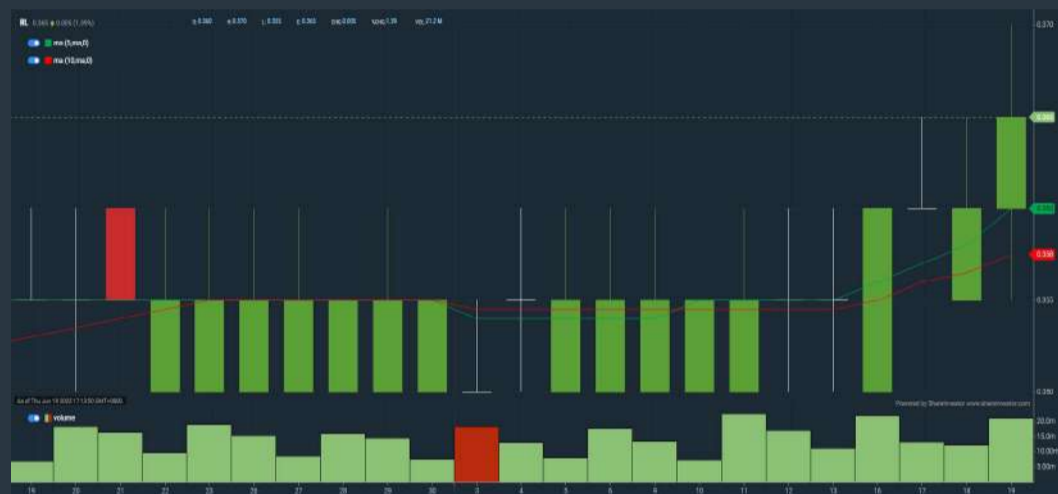

MAGMA GROUP BERHAD (7243) C² Chart

Analysis

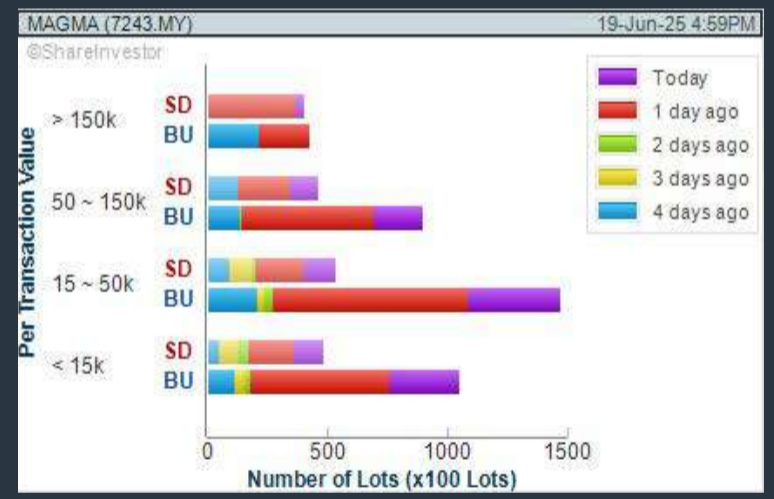

OCEANCASH PACIFIC BERHAD (0049) C² Chart

Analysis

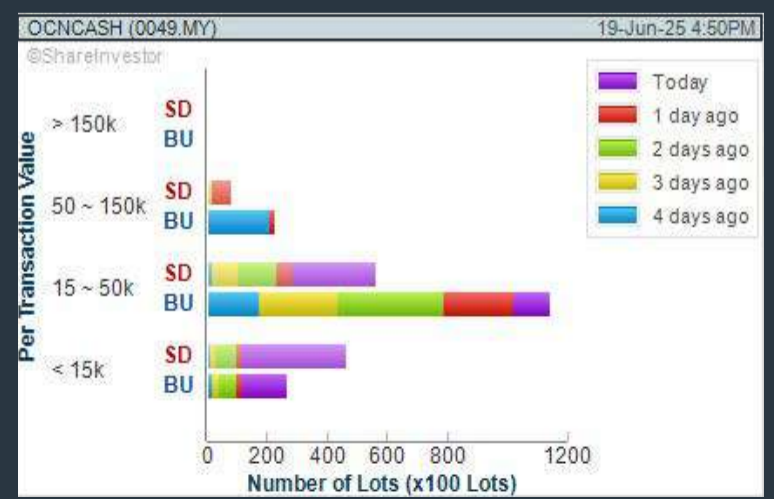

Disclaimer: The information on this page is provided as a service to readers. It does not constitute financial advice and/or any investment recommendations. Past performance is not indicative of future results. We assume no liability for damages resulting from or arising out of the use of such information. It would be best if you did your own research to make your personal investment decisions wisely or consult a licenced investment advisor.

COMPANY BACKGROUND

Reservoir Link Energy Berhad is an energy related services provider focusing in the Oil and Gas (O&G) and Renewable Energy (RE) industry. The company provides well services for Oil and Gas operators that support upstream segments of the industry, encompassing all aspects of exploration, appraisal, development, production as well as plug and abandonment segments. As Reservoir Link Group, it provides services for well perforation, leak repair, testing, wash and cement as well as wireline services. It is also involved in providing improved oil recovery services, laboratory studies and expert interpretative services on flow assurance and



formation damage, sand management solutions and manpower supply.

RL RESERVOIR LINK ENERGY BHD		Updated at 19 Jun 2025 17:31	
Last (MYR): 0.365 ↑	Change: +0.005	High: 0.370	Remarks: -
	Change (%): +1.39	Low: 0.355	
Open	0.360	Yesterday's Close	0.360
Buy Price	0.360	Sell Price	0.370
Buy Volume ('00)	10,932	Sell Volume ('00)	2,433
Cumulative Volume ('00)	211,818	Cumulative Value	7,730,334

Financial Analysis

Revenue Growth Increasing revenue in last 2 consecutive years	😊	Profit Growth Increasing losses in latest year (with last 3 unprofitable years)	😞
Piotroski F Score The company has weak financial strength (Piotroski F-Score of 0-2)	😞	Debt to Cashflow The company has negative cash flow from operations in most recent year	😞
Free Cash Flow Negative free cash flow for two years or more	😞	Gross Profit Margin Low gross profit margin for 3 years	😞
Net Earnings Margin Company is losing money and margin is not improving.	😞	Return on Assets (ROA) Negative ROA for 3 consecutive years	😞
Return on Assets (ROA) ROA is improving by 5% a year over the past 36 months.	😊	Return on Equity (ROE) Negative ROE for 3 consecutive years	😞
Return on Equity (ROE) ROE is improving by 10% a year over the past 36 months.	😊		

😊 Excellent 😊 Good 😐 Neutral 😟 Be Alert 😞 Watch Out

Historical Financials

Profit & Loss (MYR '000)

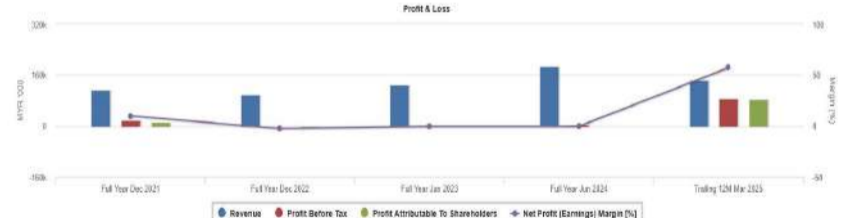

WebPro 9-Days Free Trial Registration
(worth RM10)
Sign Up Now



Key Statistics with Total Shareholder Returns

Period	Dividend Received	Capital Appreciation	Total Shareholder Return
Short Term Return	5 Days	-	+2.82 %
	10 Days	-	+2.82 %
	20 Days	-	+2.82 %
Medium Term Return	3 Months	-	+4.29 %
	6 Months	-	+8.96 %
	1 Year	-	+17.74 %
Long Term Return	2 Years	-	+15.87 %
	3 Years	-	+10.61 %
Annualised Return	Annualised	-	+3.42 %

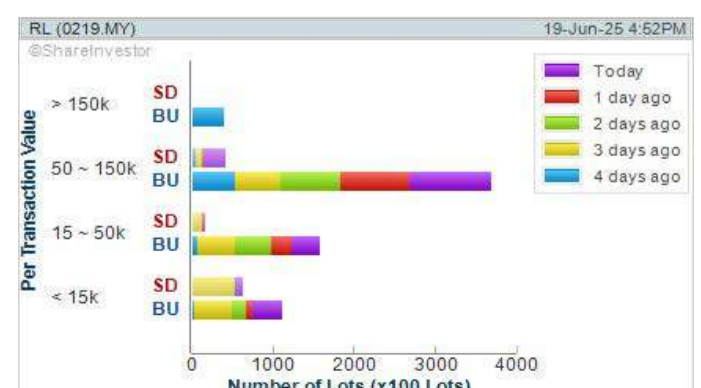

Disclaimer: The information on this page is provided as a service to readers. It does not constitute financial advice and/or any investment recommendations. Past performance is not indicative of future results. We assume no liability for damages resulting from or arising out of the use of such information. It would be best if you did your own research to make your personal investment decisions wisely or consult a licenced investment advisor.

Ultimate Guide to use **ShareInvestor**

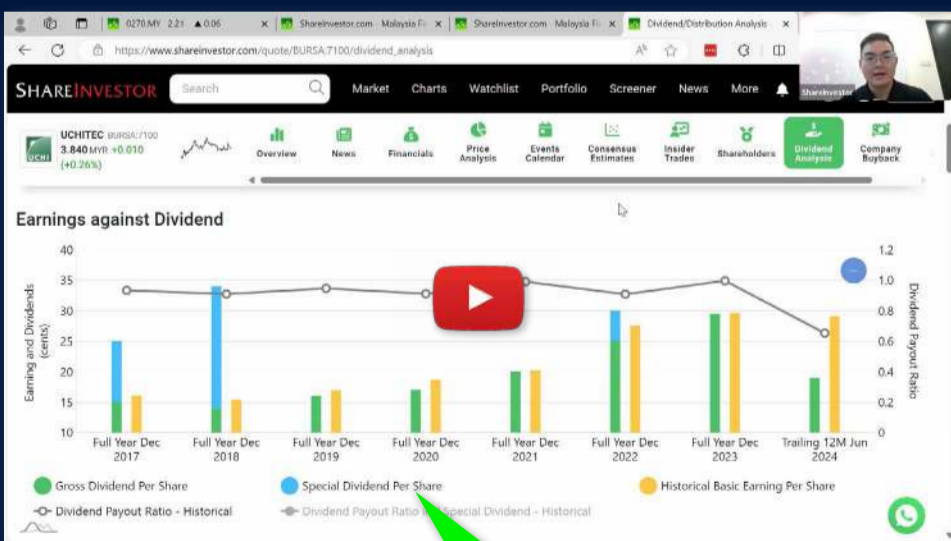
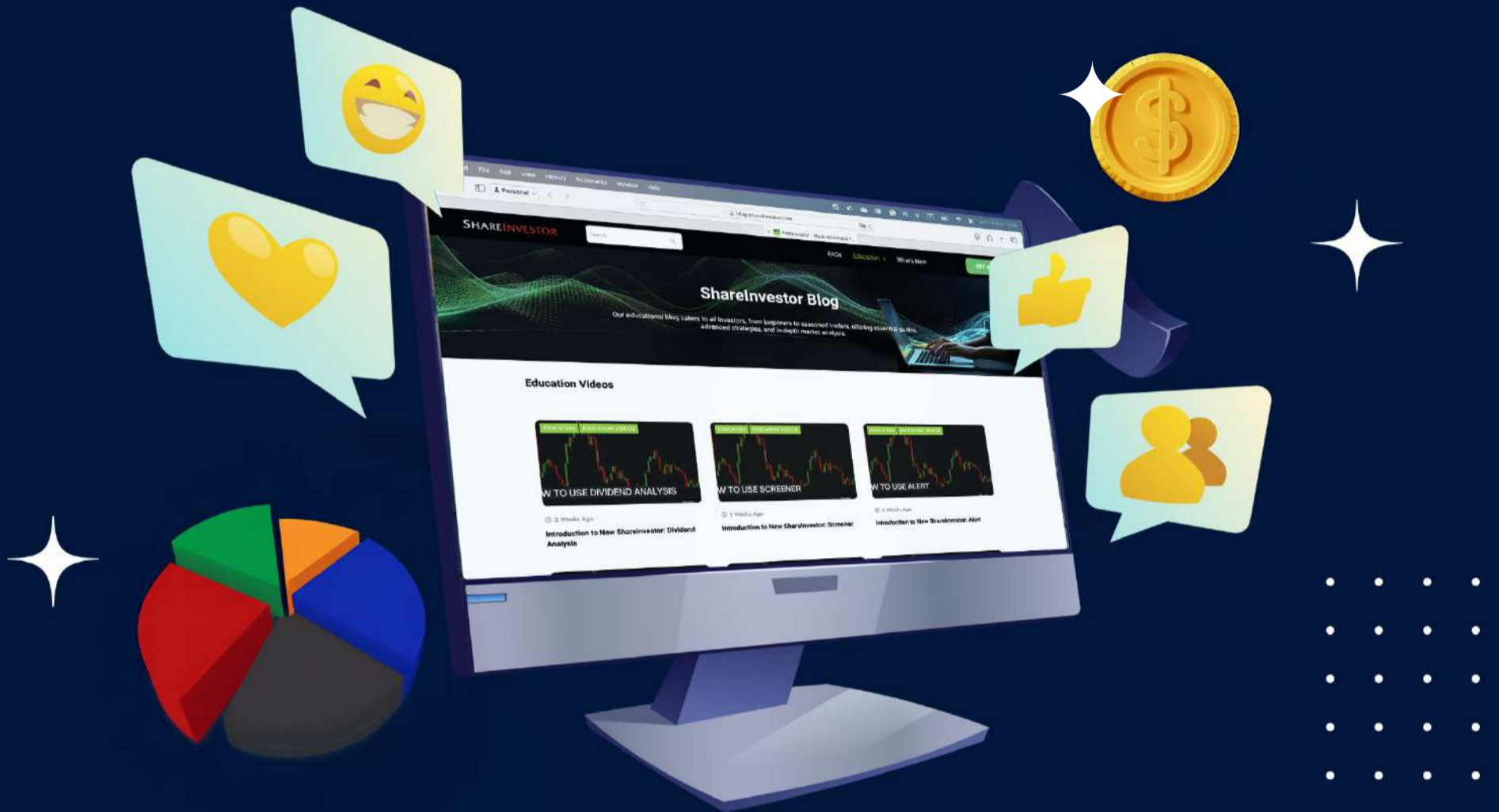

YOU WILL LEARN HOW TO USE:

- Company Financials
- Market Screener
- Company Insider Trades
- Dividend Analysis
- Consensus Estimation
- *and more...*

Watch now!

Price & Volume Distribution Charts (as at Yesterday)

Technical Analysis

DEFINITION: Shariah compliant stocks with Technical Analysis showing Bullish Momentum and Price Uptrend. The share price closed at the highest price yesterday. The typical price was higher than the previous day's typical price.

CHART GUIDE: Volume Distribution Chart is a statistical interpretation of the current sentiment on each stock in graphical format. The highest bar categorized as >150k is likely to be traded by institutions or super dealers, while the lowest bar categorized as <15k usually represents retail investors. "Buy Up" refers to more buyers snatching up the lots queued at selling price. "Sell Down" refers to sellers selling their shares to the buying queue.



ShareInvestor WebPro > Screener > Market Screener (FA & TA) > select BURSA > add criteria

A. Criteria

- > click Add Criteria
- Fundamental Analysis Conditions tab > select (i) Revenue
- Technical Analysis Conditions tab select (ii) Average Volume
- Prices & Other Conditions tab > select (iii) Last Done Price
- Prices & Other Conditions tab > select (iv) Is Shariah Compliant
- Technical Analysis Conditions tab select (v) RSI Overbought
- Technical Analysis Conditions tab select (vi) Moving Average Below Close
- Technical Analysis Conditions tab select (vii) CCI Overbought

B. Conditions (Criteria Filters)

1. Revenue ("000) - select (more than) type (1) for the past select (1) financial year(s)
2. Average Volume - type (1) days average volume greater than type (10000) lots
3. Last Done Price - select (more than) type (0.3)
4. Is Shariah Compliant - select Yes
5. RSI Overbought - select RSI 1 above 99 for 1 days
6. Moving Average Below Close - select (MA) type (10) below close price for type (1) days
7. CCI Overbought - select CCI (2) above (0) for (1) days

- > click Save Template > Create New Template type (Shariah Momentum Up Stocks) > click Create
- > click Save Template as > select Shariah Momentum Up Stocks > click Save
- > click Screen Now (may take a few minutes)
- Sort By: Select (Vol) Select (Desc)
- Mouse over stock name > Charts > click C² Charts tab or Volume Distribution

SNS NETWORK TECHNOLOGY BERHAD (0259)

C² Chart

Analysis

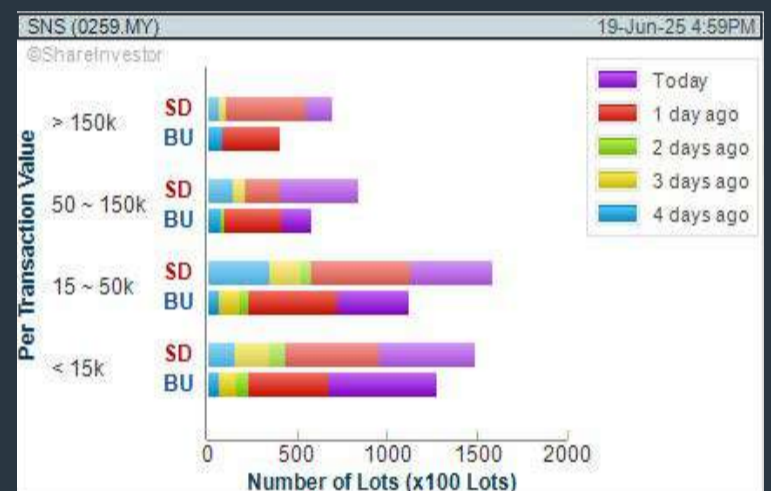
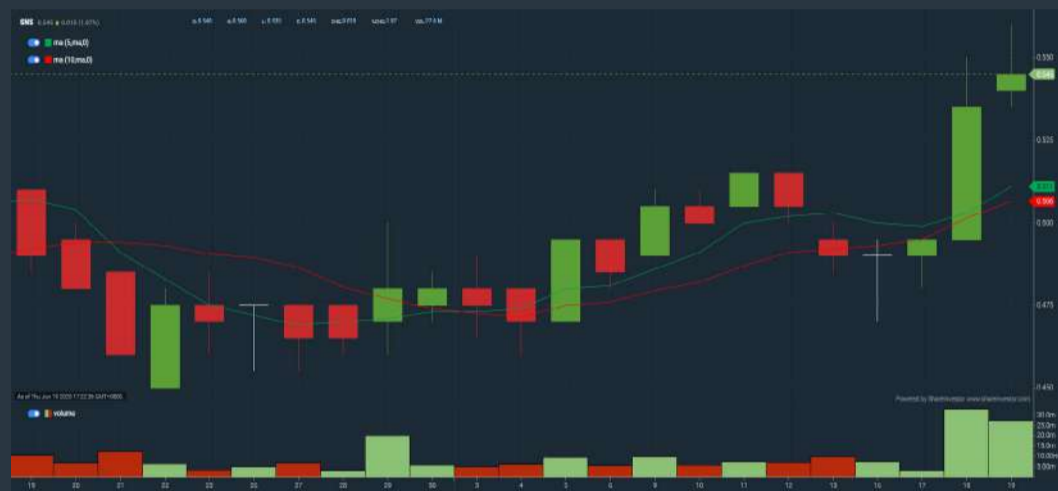

RESERVOIR LINK ENERGY BERHAD (0219)

C² Chart

Analysis

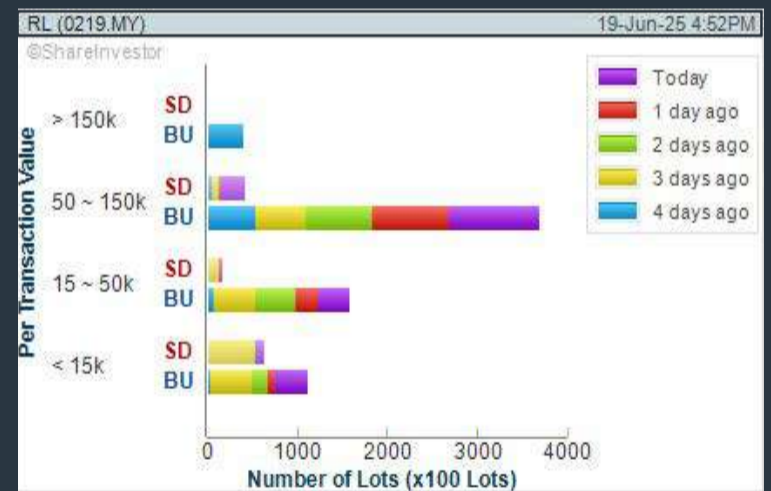

MAGMA GROUP BERHAD (7243)

C² Chart

Analysis

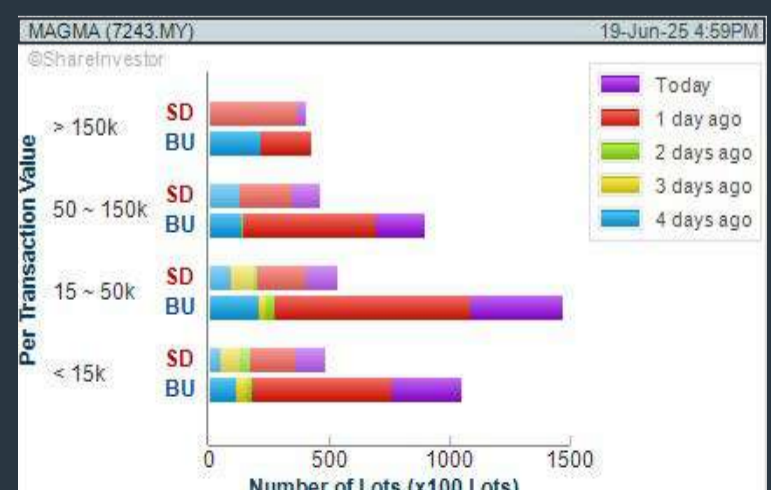
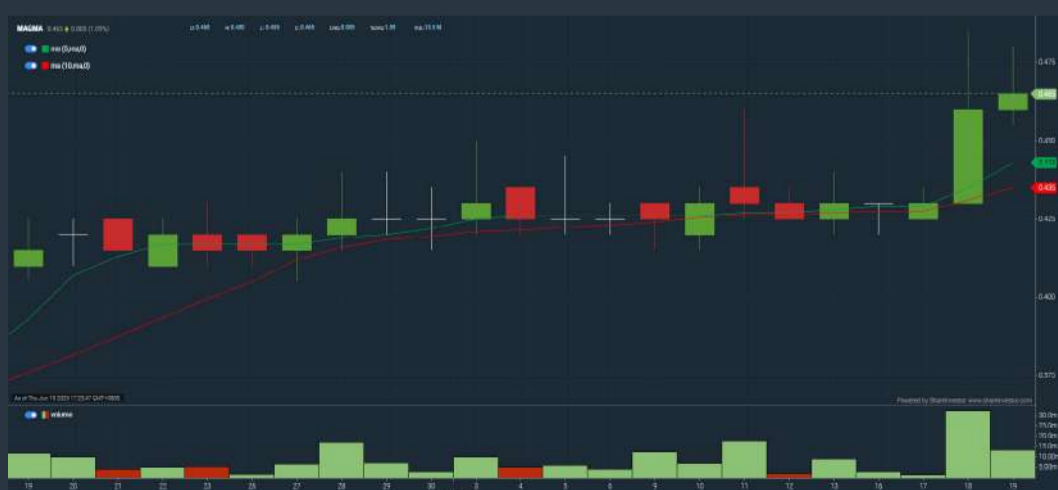

Disclaimer: The information on this page is provided as a service to readers. It does not constitute financial advice and/or any investment recommendations. Past performance is not indicative of future results. We assume no liability for damages resulting from or arising out of the use of such information. It would be best if you did your own research to make your personal investment decisions wisely or consult a licenced investment advisor.

SHAREINVESTOR[®]
An AlphaInvest Company



We're Officially on TikTok & Instagram!



Follow us now for more information!

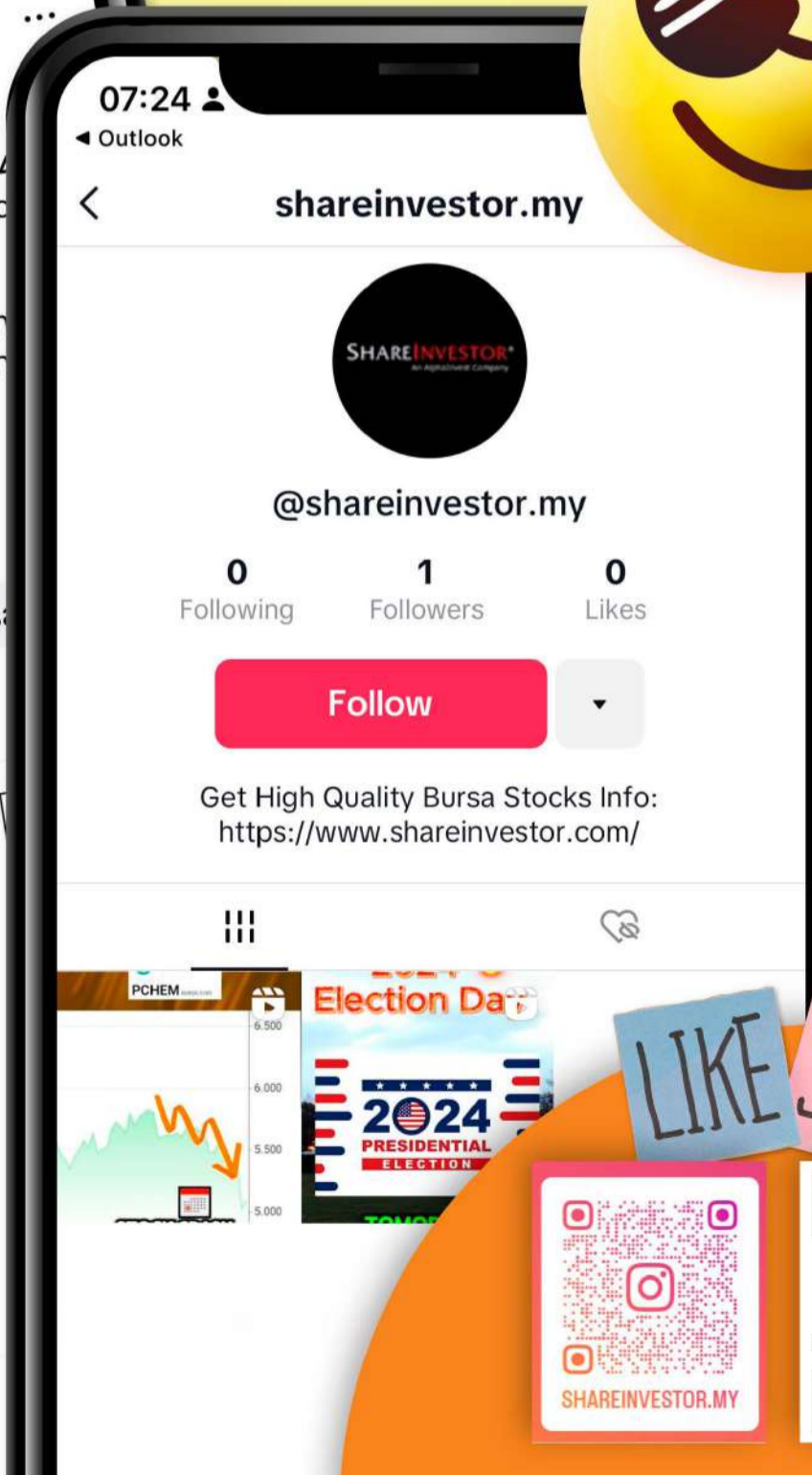
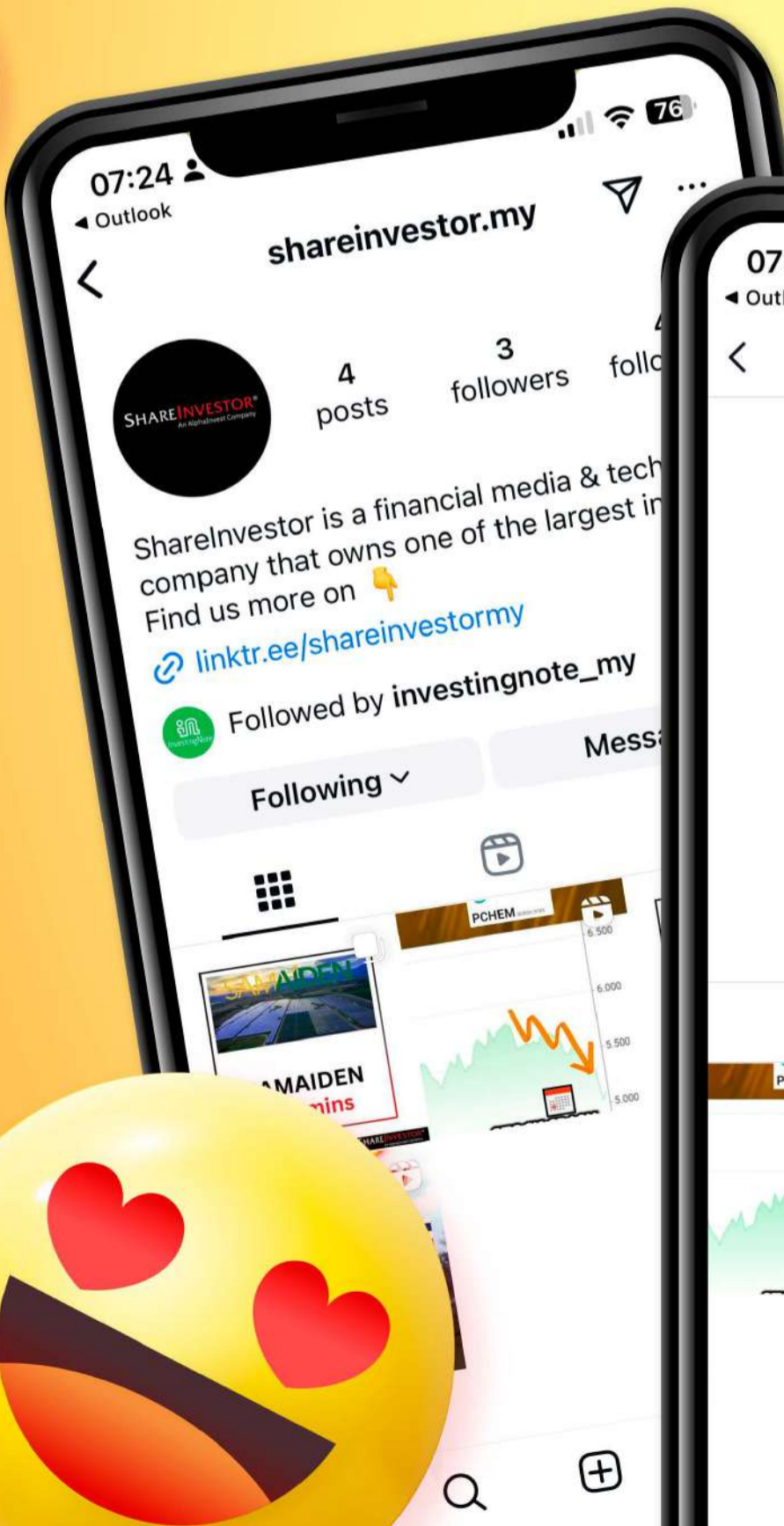

LIKE SHARE



Price & Volume Distribution Charts (as at Yesterday)

Technical Analysis

DEFINITION: Stocks with Technical Analysis showing 5-days & 10-days Moving Average Price below Close over past 1 days and with Volume Spike

CHART GUIDE: Volume Distribution Chart is a statistical interpretation of the current sentiment on each stock in graphical format. The highest bar categorized as >150k is likely to be traded by institutions or super dealers, while the lowest bar categorized as <15k usually represents retail investors. "Buy Up" refers to more buyers snatching up the lots queued at selling price. "Sell Down" refers to sellers selling their shares to the buying queue.



ShareInvestor WebPro > Screener > Market Screener (FA & TA) > select BURSA > add criteria

A. Criteria

- > click Add Criteria
- Technical Analysis Conditions tab select (i) Moving Average Below Close (ii) Volume Spike
- Fundamental Analysis Conditions tab >select (iii) Revenue
- Prices & Other Conditions tab > select (iv) Is Shariah Compliant
- Technical Analysis Conditions tab select (v) Moving Average Below Close
- Prices & Other Conditions tab > select (vi) Last Done Price
- Technical Analysis Conditions tab select (vii) Moving Average Below Close

B. Conditions (Criteria Filters)

1. Moving Average Below Close - select (MA) type (5) below close price for type (3) days
2. Volume Spike - Volume type (1) greater than type (5) days average
3. Revenue ("000) - select (more than) type (1) for the past select (1) financial year(s)
4. Is Shariah Compliant - select NO
5. Moving Average Below Close - select (MA) type (10) below close price for type (1) days
6. Last Done Price - select (more than) type (0.3)
7. Moving Average Below Close - select (EMA) type (5) below close price for type (1) days

- > click Save Template > Create New Template type (Non-Shariah Hot Stocks) > click Create
- > click Save Template as > select Non-Shariah Hot Stocks > click Save
- > click Screen Now (may take a few minutes)
- Sort By: Select (Vol) Select (Desc)
- Mouse over stock name > Charts > click C² Charts tab or Volume Distribution

PETERLABS HOLDINGS BERHAD (0171)

C² Chart

Analysis

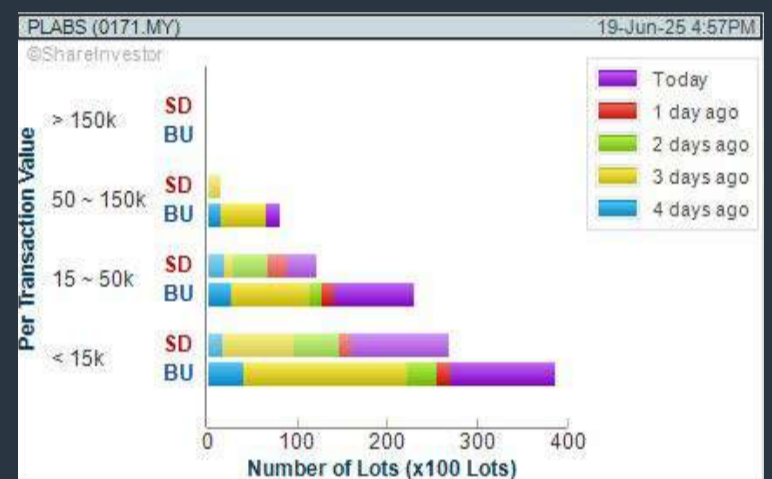
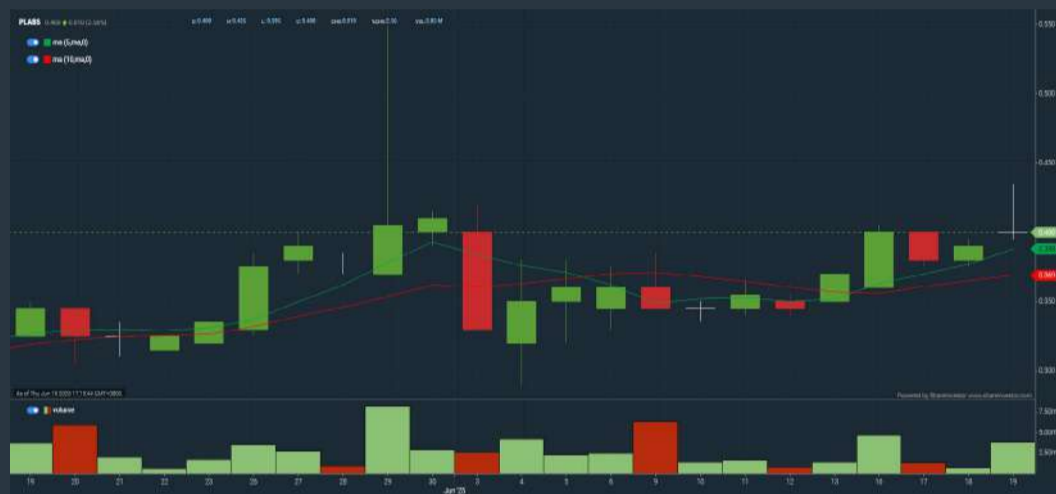

CHIN TECK PLANTATIONS BERHAD (1929)

C² Chart

Analysis

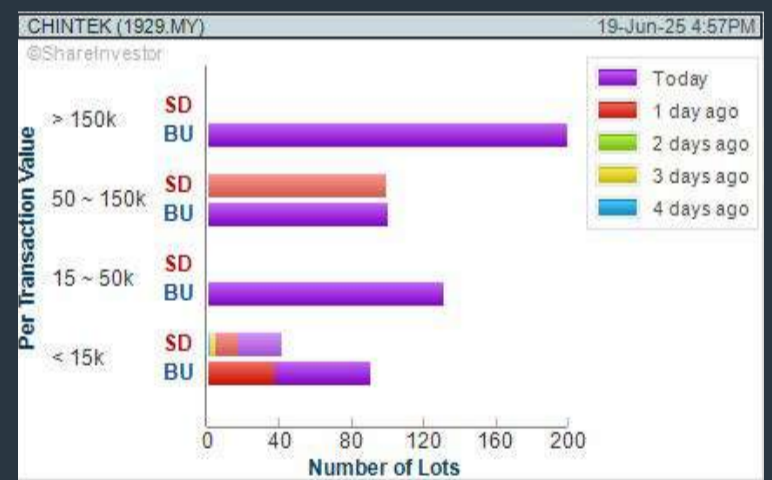

GUOCOLAND (MALAYSIA) BERHAD (1503)

C² Chart

Analysis

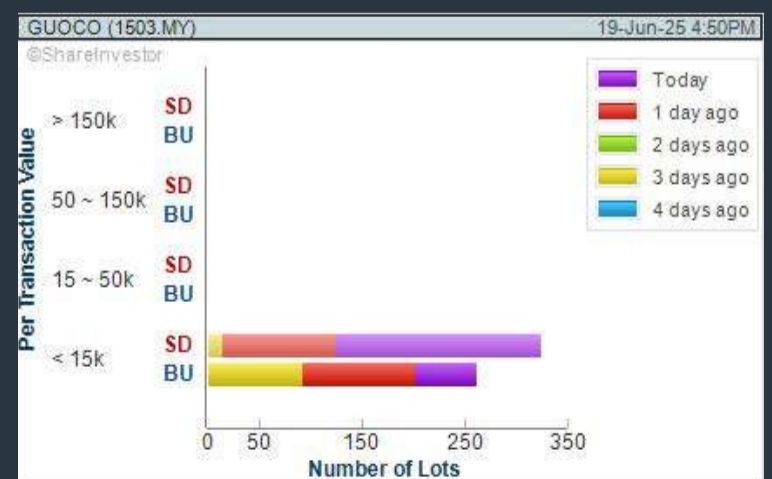

Disclaimer: The information on this page is provided as a service to readers. It does not constitute financial advice and/or any investment recommendations. Past performance is not indicative of future results. We assume no liability for damages resulting from or arising out of the use of such information. It would be best if you did your own research to make your personal investment decisions wisely or consult a licenced investment advisor.

Price & Volume Distribution Charts (Over 3 trading days as at Yesterday)

Technical Analysis

DEFINITION: Stocks with Technical Analysis showing Bullish Momentum and Price Uptrend

CHART GUIDE: Volume Distribution Chart is a statistical interpretation of the current sentiment on each stock in graphical format. The highest bar categorized as >150k is likely to be traded by institutions or super dealers, while the lowest bar categorized as <15k usually represents retail investors. "Buy Up" refers to more buyers snatching up the lots queued at selling price. "Sell Down" refers to sellers selling their shares to the buying queue.



ShareInvestor WebPro > Screener > Market Screener (FA & TA) > select BURSA > add criteria

A. Criteria

- > click Add Criteria
- Fundamental Analysis Conditions tab > select (i) Revenue
- Technical Analysis Conditions tab select (ii) Moving Average Below Close
- Technical Analysis Conditions tab select (iii) Average Volume
- Prices & Other Conditions tab > select (iv) Last Done Price
- Technical Analysis Conditions tab select (v) Moving Average Below Close
- Technical Analysis Conditions tab select (v) Moving Average Bullish Crossover

B. Conditions

1. Revenue - select (more than) type (1) for the past select (1) financial year(s)
2. Moving Average Below Close - select (MA) type (20) below close price for type (1) days
3. Average Volume - type (5) days average volume type (10000) lots
4. Last Done Price - select (more than) type (0.3)
5. Moving Average Below Close - select (MA) type (10) below close price for type (1) days
6. Moving Average Bullish Crossover - select (MA) type (5) crossed above select (MA) type (10)

> click Save Template > Create New Template type (Non-Shariah Up-Trending Stocks) > click Create Click Save Template As > select Non-Shariah Up Trending Stocks > click Save
> click Screen Now (may take a few minutes)
Sort By: Select (Vol) Select (Desc)
Mouse over stock name > Charts > click C² Charts tab or Volume Distribution

OCEANCASH PACIFIC BERHAD (0049)

C² Chart

Analysis

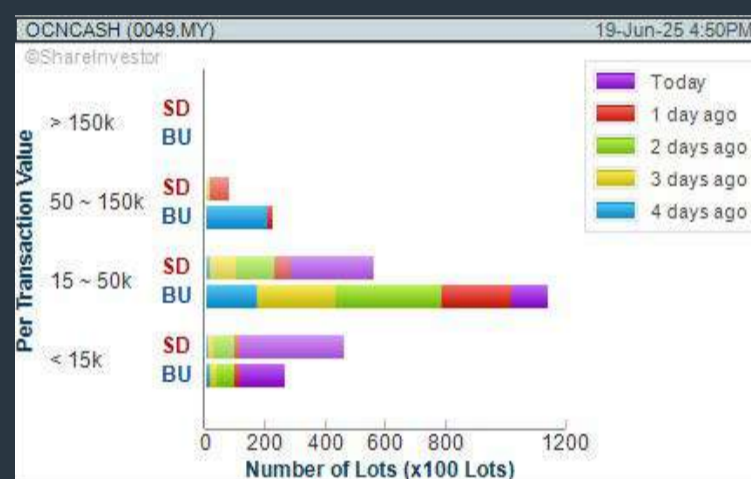

QES GROUP BERHAD (0196)

C² Chart

Analysis

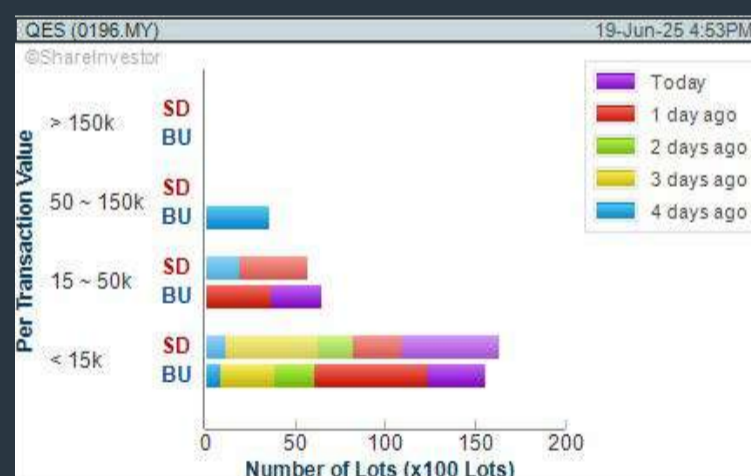

RADIUM DEVELOPMENT BERHAD (5313)

C² Chart

Analysis

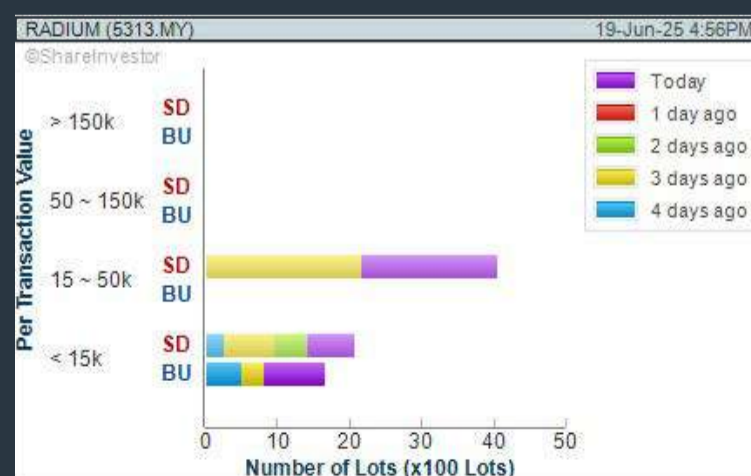

Disclaimer: The information on this page is provided as a service to readers. It does not constitute financial advice and/or any investment recommendations. Past performance is not indicative of future results. We assume no liability for damages resulting from or arising out of the use of such information. It would be best if you did your own research to make your personal investment decisions wisely or consult a licenced investment advisor.

Price & Total Shareholder Return (as at Yesterday)

Fundamental Analysis

DEFINITION: Share price of a company trading at a lower price as compared to its fundamentals (FA) such as financial performance and dividend, allowing it to be attractive to value investors.

CHART GUIDE: Total Shareholder Return (TSR) combines share price appreciation and dividend distributions paid to show the total return to the shareholder expressed as a percentage.



ShareInvestor WebPro > Screener > Market Screener (FA & TA) > select BURSA > add criteria

A. Criteria

- > click Add Criteria
- Fundamental Analysis Conditions tab (i) Price Earnings Ratio
- Fundamental Analysis Conditions tab >select (ii) CAGR of Net Earnings
- Fundamental Analysis Conditions tab >select (iii) Net Debt To Equity
- Fundamental Analysis Conditions tab >select (iv) Return On Equity (ROE)

B. Conditions

1. Price Earnings Ratio - select (less than) type (15) times now
2. CAGR of Net Earnings - select (more than) type (10) % for the past type (3) financial year(s)
3. Net Debt To Equity - select (less than) type (1) for the past select (1) financial year(s)
4. Return On Equity (ROE) - select (more than) type (10) % for the past select (1) financial year(s)

- > click Save Template > Create New Template type (Value Stock) > click Create
- > click Save Template as > select Value Companies > click Save
- > click Screen Now (may take a few minutes)
- Sort by: Select (PE Ratio) Select (Ascending)
- > Mouse over stock name > Factsheet > looking for Total Shareholder Return
- > Mouse over stock name > Charts > click C2 Charts tab

INGENIEUR GUDANG BERHAD (5178)

C² Chart

Analysis



Period	Dividend Received	Capital Appreciation	Total Shareholder Return
Short Term Return	5 Days	-0.005	+20.0%
	10 Days	-	-
	20 Days	-0.005	-54.29%
Medium Term Return	3 Months	-	-
	6 Months	-0.010	25.0%
	1 Year	-0.010	57.14%
Long Term Return	2 Years	-0.020	72.73%
	3 Years	-0.025	73.81%
	5 Years	-0.030	80.0%
Annualised Return	Annualised	-	-2.34%

CRESCENDO CORPORATION BERHAD (6718)

C² Chart

Analysis



Period	Dividend Received	Capital Appreciation	Total Shareholder Return
Short Term Return	5 Days	0.040	-3.0%
	10 Days	-0.030	-2.34%
	20 Days	-0.030	-2.88%
Medium Term Return	3 Months	0.040	+1.34%
	6 Months	0.040	-12.54%
	1 Year	0.030	+18.32%
Long Term Return	2 Years	0.330	+358.62%
	3 Years	0.350	+352.21%
	5 Years	0.430	+515.51%
Annualised Return	Annualised	-	+40.0%

SOLID AUTOMOTIVE BERHAD (5242)

C² Chart

Analysis



Period	Dividend Received	Capital Appreciation	Total Shareholder Return
Short Term Return	5 Days	+0.005	+2.21%
	10 Days	+0.005	+2.21%
	20 Days	+0.005	+2.21%
Medium Term Return	3 Months	-	-
	6 Months	-0.005	-17.95%
	1 Year	0.005	-17.00%
Long Term Return	2 Years	0.005	3.78%
	3 Years	0.005	8.65%
	5 Years	0.010	10.10%
Annualised Return	Annualised	-	2.91%

Disclaimer: The information on this page is provided as a service to readers. It does not constitute financial advice and/or any investment recommendations. Past performance is not indicative of future results. We assume no liability for damages resulting from or arising out of the use of such information. It would be best if you did your own research to make your personal investment decisions wisely or consult a licenced investment advisor.

Price & Total Shareholder Return (as at Yesterday)

Fundamental Analysis

DEFINITION: Company revenue is growing and making good quality of earnings with positive Free Cash Flow.

CHART GUIDE: Total Shareholder Return (TSR) combines share price appreciation and distributions paid to show the total return to the shareholder expressed as a percentage.



ShareInvestor WebPro > Screener > Market Screener (FA & TA) > select BURSA > add criteria

A. Criteria

1. Fundamental Analysis Conditions tab >select (i) Free Cash Flow, (ii) Revenue Growth, (iii) Gross Profit (Earnings) Margin, (iv) Quality of Earnings, (v) Total Shareholder Returns, > click Add Criteria
2. Fundamental Analysis Conditions tab >select (vi) Total Shareholder Returns > click Add Criteria

B. Conditions (Criteria Filters)

1. Free Cash Flow - select (more than) type (1) for the past select (1) financial year(s)
2. Revenue Growth - select (more than) type (1) for the past select (1) financial year(s)
3. Gross Profit (Earnings) Margin - select (more than) type (30) % for the past select (1) financial year(s)
4. Quality of Earnings - select (more than) type (1) for the past select (1) financial year(s)
5. Total Shareholder Return - select (more than) type (5) % for the past select (3) financial year(s)
6. Total Shareholder Return - select (more than) type (5) % for the past select (5) financial year(s)

- > click Save Template > Create New Template type (Growth Companies) > click Create
- > click Save Template as > select Growth Companies > click Save
- > click Screen Now (may take a few minutes)
- > Sort By: Select (Revenue Growth) Select (Desc)
- > Mouse over stock name > Factsheet > looking for Total Shareholder Return

COUNTRY VIEW BERHAD (5049)

C² Chart

Analysis



Period	Dividend Received	Capital Appreciation	Total Shareholder Return
Short Term Return	5 Days	-	-
	10 Days	-0.290	-13.04%
	20 Days	-0.100	-4.71%
Medium Term Return	3 Months	0.200	+22.7%
	6 Months	0.200	+17.5%
	1 Year	0.125	+11.7%
Long Term Return	2 Years	0.400	+42.4%
	3 Years	0.400	+33.3%
	5 Years	0.540	+43.8%
Annualised Return	Annualised	-	+24.4%

HEXTAR RETAIL BERHAD (7202)

C² Chart

Analysis



Period	Dividend Received	Capital Appreciation	Total Shareholder Return
Short Term Return	5 Days	-	-
	10 Days	-0.005	-1.12%
	20 Days	-0.010	-2.22%
Medium Term Return	3 Months	-0.000	-0.2%
	6 Months	-0.015	-3.38%
	1 Year	-0.100	-22.7%
Long Term Return	2 Years	+0.005	+1.1%
	3 Years	0.005	+1.1%
	5 Years	0.005	+1.1%
Annualised Return	Annualised	-	+0.2%

CHIN TECK PLANTATIONS BERHAD (1929)

C² Chart

Analysis



Period	Dividend Received	Capital Appreciation	Total Shareholder Return
Short Term Return	5 Days	+0.400	+5.26%
	10 Days	+0.400	+5.52%
	20 Days	+0.500	+11.54%
Medium Term Return	3 Months	+1.000	+12.3%
	6 Months	+1.000	+14.7%
	1 Year	0.400	+11.4%
Long Term Return	2 Years	0.500	+10.4%
	3 Years	1.000	+15.5%
	5 Years	1.500	+17.3%
Annualised Return	Annualised	-	+10.2%

Disclaimer: The information on this page is provided as a service to readers. It does not constitute financial advice and/or any investment recommendations. Past performance is not indicative of future results. We assume no liability for damages resulting from or arising out of the use of such information. It would be best if you did your own research to make your personal investment decisions wisely or consult a licenced investment advisor.

Tired of low returns? Let's talk high-paying Dividends!

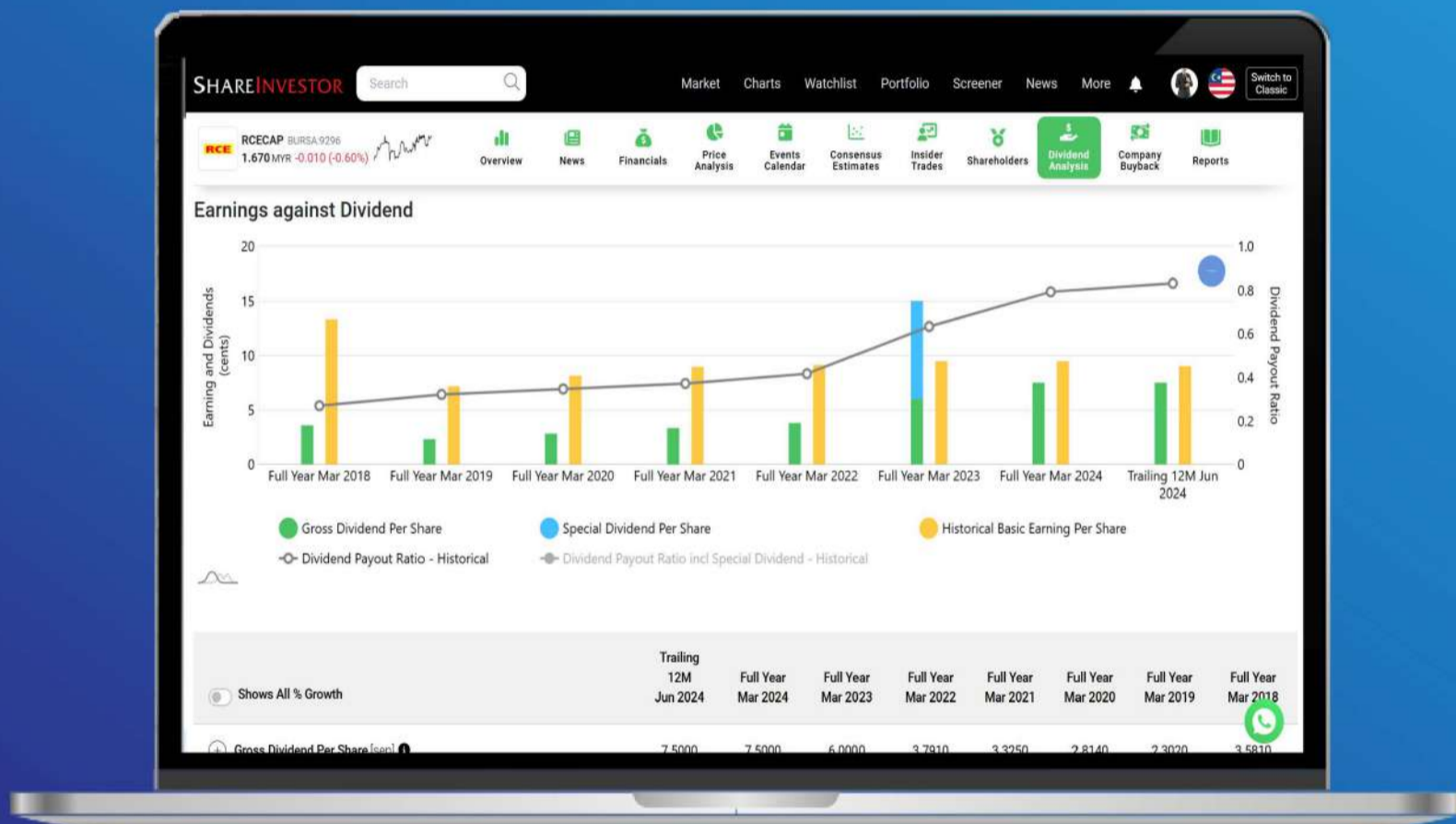

- ✓ **Top Dividend Picks Right Now**
- ✓ **Insider Tips – Advanced strategies for experienced investors**
- ✓ **Easy-to-Follow Tutorial**

Get the most out of dividends, use our Dividend Analysis function –
Click to Watch Our Tutorial Below!

Upgrade Your Dividend Strategy Here



Price & Total Shareholder Return (as at Yesterday)

Fundamental Analysis

DEFINITION: Company is paying out dividend with low or moderate leverage.

CHART GUIDE: Total Shareholder Return (TSR) combines share price appreciation and distributions paid to show the total return to the shareholder expressed as a percentage.



ShareInvestor WebPro > Screener > Market Screener (FA & TA) > select BURSA > add criteria

A. Criteria

- > click Add Criteria
- Fundamental Analysis Conditions tab >select (i) Dividend Yield (Historical)
- Fundamental Analysis Conditions tab >select (ii) Dividend Payout (Historical)
- Fundamental Analysis Conditions tab >select (iii) Total Debt To Equity
- Fundamental Analysis Conditions tab >select (iv) Total Shareholder Returns
- Fundamental Analysis Conditions tab >select (v) Total Shareholder Returns
- Fundamental Analysis Conditions tab / >select (vi) CAGR of Dividend Per Share

• Fundamental Analysis Conditions tab >select (vii) CAGR of Dividend Per Share

B. Conditions (Criteria Filters)

1. Dividend Yield - select (more than) type (1) % for the past select (1) financial year(s)
2. Dividend Payout (Historical) - select (between) type (0.5) to type (1) times for the past select (1) financial year(s)
3. Total Debt to Equity - select (less than) type (1) for the past select (1) financial year(s)
4. Total Shareholder Return - select (more than) type (5) % for the past select (3) financial year(s)
5. Total Shareholder Return - select (more than) type (5) % for the past select (5) financial year(s)

6. CAGR of Dividend Per Share - select (less than) type (30) % for the past select (5) financial year(s)
7. CAGR of Dividend Per Share - select (more than) type (1) % for the past select (5) financial year(s)

- > click Save Template > Create New Template type (Dividend Companies) > click Create
- > click Save Template as > select Dividend Companies > click Save
- > click Screen Now (may take a few minutes)
- > Sort By: Select (Dividend Yield) Select (Desc)
- > Mouse over stock name > Factsheet > looking for Total Shareholder Return

PETRA ENERGY BERHAD (5133)

C² Chart



Analysis



Period		Dividend Received	Capital Appreciation	Total Shareholder Return
Short Term Return	5 Days	-	-0.020	-1.81%
	10 Days	-	-0.050	-4.52%
	20 Days	-	-0.060	-5.42%
Medium Term Return	3 Months	-	-0.060	-5.38%
	6 Months	0.040	-0.220	-13.53%
	1 Year	0.110	-0.460	-21.79%
Long Term Return	2 Years	0.220	-0.380	-45.02%
	3 Years	0.270	-0.460	-49.81%
	5 Years	0.350	-0.370	-49.73%
Annualised Return	Annualised	-	-	-10.24%

KENANGA INVESTMENT BANK BERHAD (6483)

C² Chart



Analysis



Period		Dividend Received	Capital Appreciation	Total Shareholder Return
Short Term Return	5 Days	-	+0.005	+0.57%
	10 Days	-	-0.015	-1.80%
	20 Days	-	-0.030	-3.40%
Medium Term Return	3 Months	0.000	-0.190	-2.26%
	6 Months	0.000	-0.140	-1.68%
	1 Year	0.000	-0.200	-2.67%
Long Term Return	2 Years	0.100	-0.090	+6.46%
	3 Years	0.210	-0.020	+26.36%
	5 Years	0.400	-0.120	+59.27%
Annualised Return	Annualised	-	-	+9.15%

APM AUTOMOTIVE HOLDINGS BERHAD (5015)

C² Chart



Analysis



Period		Dividend Received	Capital Appreciation	Total Shareholder Return
Short Term Return	5 Days	-	-0.020	-0.69%
	10 Days	-	-0.040	-1.17%
	20 Days	-	-0.100	-2.89%
Medium Term Return	3 Months	-	+0.080	+2.36%
	6 Months	0.100	+0.000	+2.99%
	1 Year	0.200	+0.470	+25.68%
Long Term Return	2 Years	0.400	+1.080	+52.50%
	3 Years	0.600	+1.000	+68.91%
	5 Years	0.750	+1.680	+103.85%
Annualised Return	Annualised	-	-	+18.71%

Disclaimer: The information on this page is provided as a service to readers. It does not constitute financial advice and/or any investment recommendations. Past performance is not indicative of future results. We assume no liability for damages resulting from or arising out of the use of such information. It would be best if you did your own research to make your personal investment decisions wisely or consult a licenced investment advisor.

Week: 13 Jun 2025 - 19 Jun 2025

More Brokers' Call 

AMINVESTMENT BANK <small>... See More</small>	Call	Target Price	Release Date
Malakoff Corporation Berhad (5264)	HOLD	RM0.88	17 Jun 2025
LPI Capital Berhad (8621)	HOLD	RM14.70	16 Jun 2025
V.S. Industry berhad (6963)	BUY	RM0.90	13 Jun 2025

APEX SECURITIES BERHAD <small>... See More</small>	Call	Target Price	Release Date
Skyworld Development Berhad (5315)	BUY	RM0.52	17 Jun 2025
Solarvest Holdings Berhad (0215)	BUY	RM2.61	17 Jun 2025
Westports Holdings Berhad (5246)	BUY	RM5.08	16 Jun 2025

Hong Leong Investment Bank <small>... See More</small>	Call	Target Price	Release Date
MN Holdings Berhad (0245)	BUY	RM1.88	19 Jun 2025
Kossan Rubber Industries Berhad (7153)	BUY	RM2.30	18 Jun 2025
UWC Berhad (5292)	BUY	RM2.78	18 Jun 2025

KENANGA <small>... See More</small>	Call	Target Price	Release Date
Scientex Berhad (4731)	MARKET PERFORM	RM3.60	19 Jun 2025
PPB Group Berhad (4065)	MARKET PERFORM	RM10.50	18 Jun 2025

MIDF <small>... See More</small>	Call	Target Price	Release Date
KPJ Healthcare Berhad (5878)	NEUTRAL	RM3.00	18 Jun 2025
Deleum Berhad (5132)	BUY	RM1.92	17 Jun 2025

PUBLIC INVESTMENT BANK <small>... See More</small>	Call	Target Price	Release Date
ASM Automation Group Berhad (0362)	BUY	RM0.19	18 Jun 2025
Cloudpoint Technology Berhad (0277)	OUTPERFORM	RM1.22	17 Jun 2025

UOB KAYHIAN <small>... See More</small>	Call	Target Price	Release Date
Kumpulan H & L High-Tech Berhad (7033)	BUY	RM0.90	18 Jun 2025
Lagenda Properties Berhad (7179)	BUY	RM1.39	18 Jun 2025
Mega Fortris Berhad (5327)	BUY	RM0.60	18 Jun 2025

Disclaimer: InveSt does not accept any liability whatsoever for any direct, indirect or consequential losses (including loss of profit) or damages that may arise from the use of information or opinions in this publication. The information and opinions in InveSt are not to be considered as an offer to sell or buy any of the securities discussed. Opinions expressed are subject to change without notice. The Brokers may, from time to time, have interests or positions in the securities mentioned. For the full report on each item listed on this page, please visit https://www.shareinvestor.com/my/brokers_call.

DEFINITION: Top 9 stocks with Technical Analysis plus Pattern Matching by 60 pre-defined indicators by the system showing a higher probability of bullish sentiment on the share price.



ShareInvestor WebPro > Screener > Predefined TA Screens > select market BURSA > Most Long Signals > click Scan Results or mouse over each company

MAGMA GROUP BERHAD (7243.MY)

MAGMA

Price updated at 19 Jun 2025 17:31

Last: 0.465	Change: +0.005	Volume: 134,661
	Change (%): +1.09	Range: 0.455 - 0.480

TA Scanner Results based on historical data up to 19 Jun 2025

Condition	Signal	Explanation
Bollinger Band: Bullish Long Term Volatility Breakout and Trending	Long	1. Close price above upper bollinger band(33,1). 2. Volume above average volume(50). 3. Average volume(50) is above 300,000.
Bollinger Band: Bullish Short Term Volatility Breakout and Trending	Long	1. Close price above upper bollinger band(33,1). 2. Volume above average volume(10). 3. Average volume(10) is above 300,000.
Bollinger Band: High Above Upper Bollinger Band	Neutral	1. High above upper bollinger band(14,2). 2. Average volume(5) is above 100,000.
Donchian Channels: High Above Upper Donchian Channels	Long	High crossed above the upper Donchian Channel(14,4)
Price: New 52 Week High	Long	1. Stock reach a new 52 week high. 2. Average volume(30) is above 50000.
Volume: 10 Days large value Buy Up trade	Long	1. 150K value Buy Up greater than Sell Down by 20% for 10 days. 2. 50K-100K value Buy Up greater than Sell Down by 20% for 10 days. 3. Average volume(10) is above 1000000
Volume: 5 Days large value Buy Up trade	Long	1. 150K value Buy Up greater than Sell Down by 20% for 5 days. 2. 50K-100K value Buy Up greater than Sell Down by 20% for 5 days. 3. Average volume(10) is above 1000000
Williams %R: Bearish Williams %R	Short	1. Williams %R(26) between 0 and -20. 2. Average volume(5) is above 100,000.

OCEANCASH PACIFIC BERHAD (0049.MY)

OCNCASH

Price updated at 19 Jun 2025 17:31

Last: 0.380	Change: +0.005	Volume: 89,689
	Change (%): +1.33	Range: 0.370 - 0.385

TA Scanner Results based on historical data up to 19 Jun 2025

Condition	Signal	Explanation
Bollinger Band: Bullish Lower Bollinger Band Support	Long	1. Low 1 day ago below lower bollinger band(20,2). 2. Close above close 1 day ago. 3. Average volume(5) is above 100,000.
Bollinger Band: High Above Upper Bollinger Band	Neutral	1. High above upper bollinger band(14,2). 2. Average volume(5) is above 100,000.
Bollinger Band: Low Below Lower Bollinger Band	Neutral	1. Low below lower bollinger band(14,2). 2. Average volume(5) is above 100,000.
Donchian Channels: High Above Upper Donchian Channels	Long	High crossed above the upper Donchian Channel(14,4)
MACD: Bullish MACD Crossover	Long	1. MACD(12,26) diff line crossed above the MACD(12,26) signal line. 2. MACD Histogram(12,26) is above 0.
Volume: 10 Days large value Buy Up trade	Long	1. 150K value Buy Up greater than Sell Down by 20% for 10 days. 2. 50K-100K value Buy Up greater than Sell Down by 20% for 10 days. 3. Average volume(10) is above 1000000
Volume: 5 Days large value Buy Up trade	Long	1. 150K value Buy Up greater than Sell Down by 20% for 5 days. 2. 50K-100K value Buy Up greater than Sell Down by 20% for 5 days. 3. Average volume(10) is above 1000000

Disclaimer: The information on this page is provided as a service to readers. It does not constitute financial advice and/or any investment recommendations. Past performance is not indicative of future results. We assume no liability for damages resulting from or arising out of the use of such information. It would be best if you did your own research to make your personal investment decisions wisely or consult a licenced investment advisor.

SNS NETWORK TECHNOLOGY BERHAD (0259.MY)

SNS

Price updated at 19 Jun 2025 17:31

Last: 0.545	Change: +0.010	Volume: 275,676
	Change (%): +1.87	Range: 0.535 - 0.560

TA Scanner Results based on historical data up to 19 Jun 2025

Condition	Signal	Explanation
Bollinger Band: Bullish Long Term Volatility Breakout and Trending	Long	1. Close price above upper bollinger band(33,1). 2. Volume above average volume(50). 3. Average volume(50) is above 300,000.
Bollinger Band: Bullish Short Term Volatility Breakout and Trending	Long	1. Close price above upper bollinger band(33,1). 2. Volume above average volume(10). 3. Average volume(10) is above 300,000.
Bollinger Band: High Above Upper Bollinger Band	Neutral	1. High above upper bollinger band(14,2). 2. Average volume(5) is above 100,000.
DM: Bullish Directional Movement	Long	-DI(14) crossed below +DI(14)
Donchian Channels: High Above Upper Donchian Channels	Long	High crossed above the upper Donchian Channel(14,4)
MACD: Bullish MACD Crossover	Long	1. MACD(12,26) diff line crossed above the MACD(12,26) signal line. 2. MACD Histogram(12,26) is above 0.
Williams %R: Bearish Williams %R	Short	1. Williams %R(26) between 0 and -20. 2. Average volume(5) is above 100,000.

SOLAR DISTRICT COOLING GROUP BERHAD (0321.MY)

SDCG

Price updated at 19 Jun 2025 17:30

Last: 0.525	Change: -0.005	Volume: 109,586
	Change (%): -0.94	Range: 0.520 - 0.525

TA Scanner Results based on historical data up to 19 Jun 2025

Condition	Signal	Explanation
Bollinger Band: Bullish Long Term Volatility Breakout and Trending	Long	1. Close price above upper bollinger band(33,1). 2. Volume above average volume(50). 3. Average volume(50) is above 300,000.
Bollinger Band: Bullish Lower Bollinger Band Support	Long	1. Low 1 day ago below lower bollinger band(20,2). 2. Close above close 1 day ago. 3. Average volume(5) is above 100,000.
Bollinger Band: Bullish Short Term Volatility Breakout and Trending	Long	1. Close price above upper bollinger band(33,1). 2. Volume above average volume(10). 3. Average volume(10) is above 300,000.
Bollinger Band: High Above Upper Bollinger Band	Neutral	1. High above upper bollinger band(14,2). 2. Average volume(5) is above 100,000.
Bollinger Band: Low Below Lower Bollinger Band	Neutral	1. Low below lower bollinger band(14,2). 2. Average volume(5) is above 100,000.
MA: Short Term Bullish Moving Average Crossover	Long	MA(10) crossed above MA(15) within the last 1 day.
MACD: Bullish MACD Crossover	Long	1. MACD(12,26) diff line crossed above the MACD(12,26) signal line. 2. MACD Histogram(12,26) is above 0.



GREEN OCEAN CORPORATION BERHAD (0074.MY)

GOCEAN

Price updated at 19 Jun 2025 17:30

Last: 0.230	Change: -	Volume: 116,154
	Change (%): -	Range: 0.225 - 0.235

TA Scanner Results based on historical data up to 19 Jun 2025

Condition	Signal	Explanation
Bollinger Band: High Above Upper Bollinger Band	Neutral	1. High above upper bollinger band(14,2). 2. Average volume(5) is above 100,000.
Donchian Channels: High Above Upper Donchian Channels	Long	High crossed above the upper Donchian Channel(14,4)
MACD: Bullish MACD Crossover	Long	1. MACD(12,26) diff line crossed above the MACD(12,26) signal line. 2. MACD Histogram(12,26) is above 0.
Price: New 52 Week High	Long	1. Stock reach a new 52 week high. 2. Average volume(30) is above 50000.
Volume: 10 Days large value Buy Up trade	Long	1. 150K value Buy Up greater than Sell Down by 20% for 10 days. 2. 50K-100K value Buy Up greater than Sell Down by 20% for 10 days. 3. Average volume(10) is above 1000000
Volume: 5 Days large value Buy Up trade	Long	1. 150K value Buy Up greater than Sell Down by 20% for 5 days. 2. 50K-100K value Buy Up greater than Sell Down by 20% for 5 days. 3. Average volume(10) is above 1000000



TECHBOND GROUP BERHAD (5289.MY)

TECHBND

Price updated at 19 Jun 2025 17:31

Last: 0.325	Change: +0.005	Volume: 13,606
	Change (%): +1.56	Range: 0.310 - 0.325

TA Scanner Results based on historical data up to 19 Jun 2025

Condition	Signal	Explanation
Bollinger Band: High Above Upper Bollinger Band	Neutral	1. High above upper bollinger band(14,2). 2. Average volume(5) is above 100,000.
DM: Bullish Directional Movement	Long	-DI(14) crossed below +DI(14)
Donchian Channels: High Above Upper Donchian Channels	Long	High crossed above the upper Donchian Channel(14,4)
MACD: Bullish MACD Crossover	Long	1. MACD(12,26) diff line crossed above the MACD(12,26) signal line. 2. MACD Histogram(12,26) is above 0.
Parabolic SAR: Bearish Parabolic SAR Reversal	Neutral	1. Parabolic SAR 1 day ago above close price 1 day ago for the last 5 days. 2. Parabolic SAR below close price
RSI: Short Term RSI 50 Bullish Crossover	Long	1. RSI(20) crossed above 50 within the last 1 day and RSI(20) 1 day ago below 50 for the last 5 days. 2. Volume above average volume(125). 3. Average volume(5) is above 100,000.



OPPSTAR BERHAD (0275.MY)

OPPSTAR

Price updated at 19 Jun 2025 17:30

Last: 0.405	Change: -0.020	Volume: 2,957
	Change (%): -4.71	Range: 0.405 - 0.425

TA Scanner Results based on historical data up to 19 Jun 2025

Condition	Signal	Explanation
Candlestick: Bullish Engulfing	Long	Bullish: Engulfing
MA: Short Term Bullish Moving Average Crossover	Long	MA(10) crossed above MA(15) within the last 1 day.
Stochastic: Fast Stochastic Buy Signal	Long	1. Fast Stochastic(15,5) %K crossed above 20. 2. Fast Stochastic(15,5) %K 1 day ago was below 20 for the last 5 days. 3. Average volume(30) is above 50000



SUPERMAX CORPORATION BERHAD (7106.MY)

SUPERMX

Price updated at 19 Jun 2025 17:31

Last: 0.600	Change: -0.010	Volume: 41,035
	Change (%): -1.64	Range: 0.600 - 0.610

TA Scanner Results based on historical data up to 19 Jun 2025

Condition	Signal	Explanation
Bollinger Band: Bullish Lower Bollinger Band Support	Long	1. Low 1 day ago below lower bollinger band(20,2). 2. Close above close 1 day ago. 3. Average volume(5) is above 100,000.
Bollinger Band: Low Below Lower Bollinger Band	Neutral	1. Low below lower bollinger band(14,2). 2. Average volume(5) is above 100,000.
CCI: Bullish CCI Oversold And Reversing	Long	1. CCI(26) below -100 and CCI(26) 1 day ago decreasing for the last 3 days. 2. CCI(26) above CCI(26) 1 day ago
Candlestick: Bullish Harami	Long	Bullish: Harami
Price: New 52 Week Low	Short	1. Stock reach a new 52 week low. 2. Average volume(30) is above 50000.
Volume: 5 Days large value Sell Down trade	Short	1. 150K value Sell Down greater than Buy Up by 20% for 5 days. 2. 50K-100K value Sell Down greater than Buy Up by 20% for 5 days. 3. Average volume(10) is above 1000000
Williams %R: Bullish Williams %R	Long	1. Williams %R(26) between -80 and -100. 2. Average volume(5) is above 100,000.



CTOS DIGITAL BERHAD (5301.MY)

CTOS

Price updated at 19 Jun 2025 17:31

Last: 0.930	Change: -0.010	Volume: 22,850
	Change (%): -1.06	Range: 0.920 - 0.940

TA Scanner Results based on historical data up to 19 Jun 2025

Condition	Signal	Explanation
Bollinger Band: Low Below Lower Bollinger Band	Neutral	1. Low below lower bollinger band(14,2). 2. Average volume(5) is above 100,000.
CCI: Bullish CCI Oversold And Reversing	Long	1. CCI(26) below -100 and CCI(26) 1 day ago decreasing for the last 3 days. 2. CCI(26) above CCI(26) 1 day ago
Price: New 52 Week Low	Short	1. Stock reach a new 52 week low. 2. Average volume(30) is above 50000.
Volume: 10 Days large value Buy Up trade	Long	1. 150K value Buy Up greater than Sell Down by 20% for 10 days. 2. 50K-100K value Buy Up greater than Sell Down by 20% for 10 days. 3. Average volume(10) is above 1000000
Volume: 5 Days large value Buy Up trade	Long	1. 150K value Buy Up greater than Sell Down by 20% for 5 days. 2. 50K-100K value Buy Up greater than Sell Down by 20% for 5 days. 3. Average volume(10) is above 1000000
Volume: Consecutive Days Of Decreasing Average Volume	Short	1. Average Volume(20) has been decreasing over the last 2 week. 2. Average volume(20) is above 50000
Williams %R: Bullish Williams %R	Long	1. Williams %R(26) between -80 and -100. 2. Average volume(5) is above 100,000.

Disclaimer: The information on this page is provided as a service to readers. It does not constitute financial advice and/or any investment recommendations. Past performance is not indicative of future results. We assume no liability for damages resulting from or arising out of the use of such information. It would be best if you did your own research to make your personal investment decisions wisely or consult a licenced investment advisor.

Condition	Signal	Explanation
Volume: Consecutive Days Of Decreasing Average Volume	Short	"1. Average Volume(20) has been decreasing over the last 2 week. 2. Average volume(20) is above 50000"
Williams %R: Bullish Williams %R	Long	"1. Williams %R(26) between -80 and -100. 2. Average volume(5) is above 100,000."



Dato' Eu Hong Chew
Former Group CEO i-Berhad
Non-Executive Director

He has been associated with the Sumurwang Group for many years charting the path for its manufacturing arm, firstly under Dreamland Holdings Berhad and the subsequent acquisition of I-Berhad.

Before that, he was with PA Management Consulting for a decade where he was the Director of Studies for the Cranfield PA MBA Programme in Malaysia.

Educated at the Royal Military College, Dato' Eu has an engineering degree from the University of Glasgow, and a MBA from the University of Bradford, UK.

Is **DKSH** an investment opportunity

SUMMARY

- DKSH Holdings (Malaysia) Berhad's (5908.MY) profitability improved significantly after acquiring Auric Pacific in 2019 and implementing operational efficiency measures.
- While gross margins and contribution improved, other efficiency metrics (e.g., asset turnover, capital turnover) showed limited progress, suggesting gains have levelled off.

Disclaimer: This article is written for informational purposes only. It does not constitute a solicitation, offer, advice, counseling or recommendation to buy or sell. As such it is not intended to promote the purchase of shares in any way. As a reminder, any type of asset has a risk factor and needs to be evaluated from multiple perspectives. Therefore, any investment decision and the associated risk remains with the investor. The views expressed here are entirely the writer's own.

- Compared to similar Bursa-listed companies, DKSH delivered decent returns on capital but trailed in EBIT margins and capital allocation effectiveness.
- Despite an average financial position, DKSH's share price of RM5.00 (end Dec 2024) is well below its estimated intrinsic value (RM7.19 to RM9.60).

BACKGROUND

DKSH partners with companies seeking to grow their presence in the Malaysian market across consumer goods, healthcare, performance materials, and technology. The Group today provides:

- Full distribution services to small and medium-sized companies, who would normally outsource all aspects of their business except manufacturing;
- Bespoke, tailor-made solutions to large and some medium-sized companies.

The Group reported its business under 3 segments:

- **Consumer Goods:** In 2024, this segment accounted for about 54% of the Group's revenue and 58% of the segment's results.
- **Healthcare:** In 2024, this segment accounted for 45% of the Group's revenue and 42% of the segment's results;
- **Others:** Famous Amos chocolate chip cookie business and central overheads.

OPERATING PERFORMANCE

2019 was a crucial year for the Group as it acquired Auric Pacific (M) Sdn Bhd and undertook a major improvement project within

the Consumer Goods segment. Auric had a strong presence in the food service channel, serving hotels, restaurants, and cafes throughout Malaysia. It also covered chilled and frozen products in both food service and grocery channels.

From 2012 to 2023, while there was a continuous revenue uptrend, there was hardly any growth in profits till post-2019, following the Auric Pacific acquisition and profit improvement programme. Refer to the left part of Chart 1. Note that the spike in earnings in 2013 was due to a gain from an asset sale.

Looking at the right part of Chart 1, you can see that the profit growth post-2019 was due more to an increase in the gross profit margin than a decline in the Selling, General, and Administration (SGA) margin.

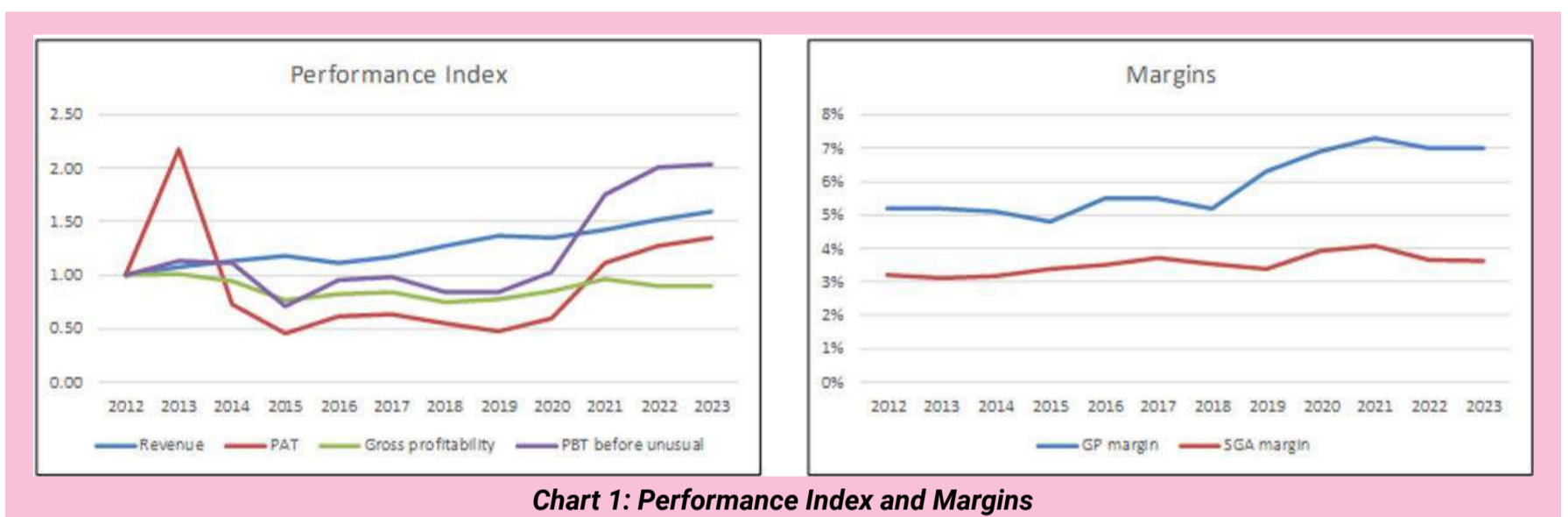

EFFICIENCY FOCUS

DKSH has consistently emphasized efficiency across its annual reports:

2020 Annual Report: “The improvement project has led to improved operating costs, working capital management, client portfolio, route-to-market development, sales force efficiency, inventory management...”

2021–2023 Reports: Continued focus on route-to-market optimization, sales force efficiency, receivables collection, productivity, and inventory control.

This focus translated into improving gross and contribution margins. However, other efficiency metrics show a mixed picture.

- **Operating Efficiency:** Operating profit margin and ROA improved. However, operating expense ratio, asset turnover, and inventory turnover remained flat.
- **Capital Efficiency:** Gross profitability rose, but capital turnover (revenue/TCE) showed little change, and the cash conversion cycle worsened.

The data suggests the 2019 Auric Pacific acquisition gave a one-time boost. Beyond that, efficiency gains appear to have plateaued.

PEER PERFORMANCE

DKSH is fundamentally a trading and distribution company. Among Bursa-listed peers, Harrison's Holdings is the closest in terms of product mix. For comparison, I compared the DKSH with these peers based on the return on capital and EBIT margin:

- **Engtex Group** – Distributes pipes, fittings, steel, and construction materials.
- **Harrison's Holdings** – Distributes consumer goods, chemicals, and liquor.
- **Luxchem Corporation** – Distributes petrochemicals.

As shown in Chart 2, DKSH had the lowest EBIT margin, but this could be due to the differing product types. Harrison's EBIT margin was most comparable. On return on capital, DKSH ranked second, behind Harrison's on margin but ahead of it in capital efficiency over time. I would rate DKSH's performance as good but not leading.

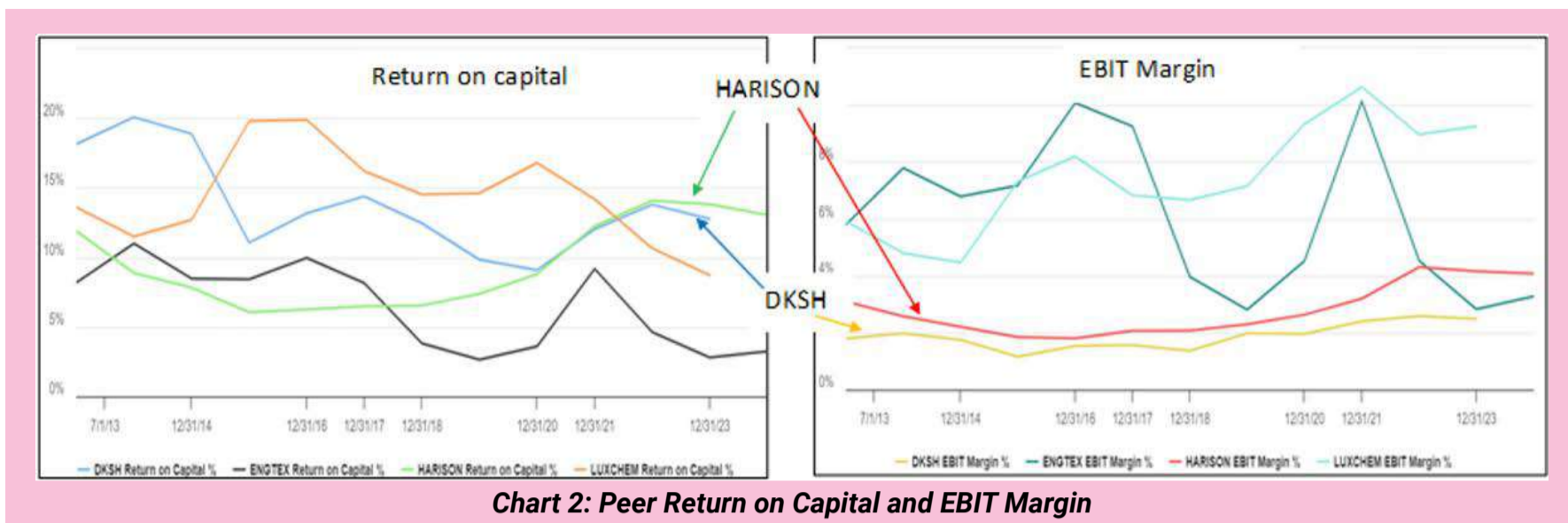

FINANCIAL POSITION

I would rate DKSH's financial position as moderately sound based on the following:

- **It had a volatile cash flow from operations.** Over the past decade, despite being profitable every year, there was 1 year with negative cash flow from operations. During this period, DKSH generated RM488 million cash flow from operations compared to the cumulative PAT of RM701 million. This is a poor cash flow conversion rate.
- As of the end of December 2024, **it had a debt-equity ratio of 66%** with RM103 million in cash (equal to 3% of its total assets).
- From 2012 to 2023, **it had a high average Reinvestment rate** (Reinvestment/NOPAT) of 85%. Of course, part of this was due to the acquisition of Auric Pacific.
- **Its capital allocation was not good.** Refer to Table 1. You can see that its cash

Item	Sources RM m	Uses RM m
Cash flow from Ops	532	
New shares	0	
Net Debt	57	
Cash	74	
CAPEX		431
Dividends		225
Buybacks		0
Misc		6
Total	662	662

Table 1: Sources and Uses of Funds 2012 to 2023

*Please refer to the disclaimer on first page and last page.

flow from operations was not sufficient to fund the CAPEX and dividends.

VALUATION

In estimating the intrinsic value of DKSH, I considered the 2019 to 2023 performance as a good representation of the future. Refer to the original article for the details. Based on this, I estimated the value of DKSH to be as follows:

- Asset Value of RM5.91 per share based on its Book Value as of Mar 2024. It has substantial goodwill in its books. As such, DKSH's NTA came to RM3.62 per share.
- Earnings Power Value (earnings value assuming zero growth) of RM7.19 per share.
- Earnings Value with 4% growth of RM9.60 per share.

The market price as of the end of 2024 was RM5.00 per share. You can see that there is a substantial margin of safety based on both the Asset Value and Earnings Value.

To estimate DKSH's intrinsic value, I used the contribution margin and capital turnover figures from 2019 and 2023, which I believe better reflect the Group's long-term sustainable performance. Had I used the averages from the broader 2012 to 2023 period, inclusive of weaker pre-2019 results, the estimated intrinsic value would have been much closer to the market price.

As discussed earlier, the Group's performance from 2019 to 2023 reflected genuine improvements driven by operational efficiencies and strategic acquisitions. In this context, using these years as the valuation baseline is not overly optimistic but rather a reasonable reflection of DKSH's normalized earnings potential.

CONCLUSION

DKSH presents a mixed but intriguing investment case. The 2019 acquisition of Auric Pacific and subsequent operational improvements significantly boosted profitability, but further efficiency gains appear to have plateaued.

While the Group demonstrates solid return on capital and competitive performance relative to peers like Harrisons, it lags in EBIT margins and capital allocation effectiveness. Its financial position is serviceable but not strong, marked by volatile cash flows and high reinvestment needs.

However, at RM5.00 per share, the stock trades well below both its estimated earnings value and asset value, offering a compelling margin of safety.

I am a long-term value investor who has held onto stocks for more than 5 years. My analysis and valuation are from such a perspective. I consider quarterly results “noisy” and focus on long-term trends.

This article was derived from a detailed analysis, emphasizing the intersection of business performance and valuation metrics, which was first published on i4value as [“Is DKSH an investment opportunity?”](#) Refer to the article for further insights on its investment risk vs business performance.

Disclaimer: This article is written for informational purposes only. It does not constitute a solicitation, offer, advice, counseling or recommendation to buy or sell. As such it is not intended to promote the purchase of shares in any way. As a reminder, any type of asset has a risk factor and needs to be evaluated from multiple perspectives. Therefore, any investment decision and the associated risk remains with the investor. The views expressed here are entirely the writer's own.



Learn how to identify Hot Stocks using Technical Analysis (TA) and Fundamental Analysis (FA)

SIGN UP FOR Invest
IT'S FREE!!!

[Click here](#)

Scan me



Via email, every Friday.

UNLOCK THE SECRET OF WEALTH

DO YOU REALLY WANT TO MASTER VALUE INVESTING



SEE HOW TO GET HIGHER RETURNS WITH LOWER RISK



Malaysia's banking sector outlook maintained 'neutral', revised outlook for some Asian countries – Fitch Ratings

Fitch Ratings has maintained its “neutral” outlook on Malaysia’s banking sector for 2025 while adjusting the outlooks for several Asia-Pacific countries amid trade war exposures. The rating agency said it has adjusted its outlook for the banking sectors in South Korea, Taiwan, Thailand and Vietnam to reflect weaker prospects for banks in 2025 amid exposures

related to the US trade policies, though the overall banking sector outlook for Asia-Pacific remains “neutral”.

Meanwhile, it downgraded the outlook for South Korea, Taiwan and Thailand to “deteriorating” from “neutral” at the start of 2025, while the outlook for Vietnam was revised to “neutral” from “improving” previously.

In a statement, Fitch stated that it would maintain the ‘deteriorating’ outlook on China’s banking sector, reflecting persistent challenges for banks, as government policies weigh on profitability and banks experience asset quality pressure from a weaker economy and property sector.

Among the emerging markets, it has kept a “neutral” outlook on banking sectors in India, Indonesia, Philippines, and Mongolia.

On the “deteriorating” outlook for banking sectors in South Korea, Taiwan and Thailand, Fitch said that this is partly because banks’ loan growth, asset quality and profitability will likely weaken in these markets as tariffs rise, given their higher export exposure and sales to the US.

It added that there is great uncertainty around the ultimate trajectory of US tariffs, but Asia-Pacific’s high degree of trade openness and its exposure to US demand leave it particularly vulnerable to potential US tariff increases. For the most affected banking systems, lower profitability and weaker asset quality would be key channels for contagion from the tariffs.

It noted that the ultimate effects of the trade war on regional bank sectors would depend on final tariff outcomes, their impact on local economic growth, banks’ exposure to vulnerable sectors, and the potential for changes in fiscal, monetary or credit policy.

SST expansion will have minimal impact on house prices - Works minister

According to Works Minister Datuk Seri Alexander Nanta Linggi, the expansion of the sales and service tax (SST) which will take effect from July 1, will have a limited impact on house prices. The government has taken a measured approach to minimise the impact on housing construction costs, stating that public and residential housing developments are exempt to curb rising house prices.

Speaking to reporters at the opening of the 27th International Surveyors Congress, he reassured that despite concerns over rising costs, the SST expansion will have a limited impact on house prices. The government's transitional measures are

designed to preserve momentum while ensuring a fairer and more sustainable tax system.

He added that the 12-month tax exemption will be granted to non-renewable contracts, giving contractors time to adjust pricing and project scopes. Moreover, double taxation will be avoided through specific transaction exemptions. He also highlighted that SST on basic construction materials remains at 0%, which ensures that essential supplies remain affordable.

EYE ON THE MARKETS

On Thursday (19 June), the Ringgit closed at 4.2595 against the USD and 3.3099 to the Sing Dollar. On Monday (16 June), the FBM KLCI opened at 1517.87. As at Thursday (19 June) 5:00pm, the FBM KLCI closed down 16.43 points at 1501.44. Over in US, the overnight Dow Jones Industrial Average closed down 44.14 points (-0.10%) to 42,171.66 whilst the NASDAQ added 25.18 points (+0.13%) to 19,546.27.

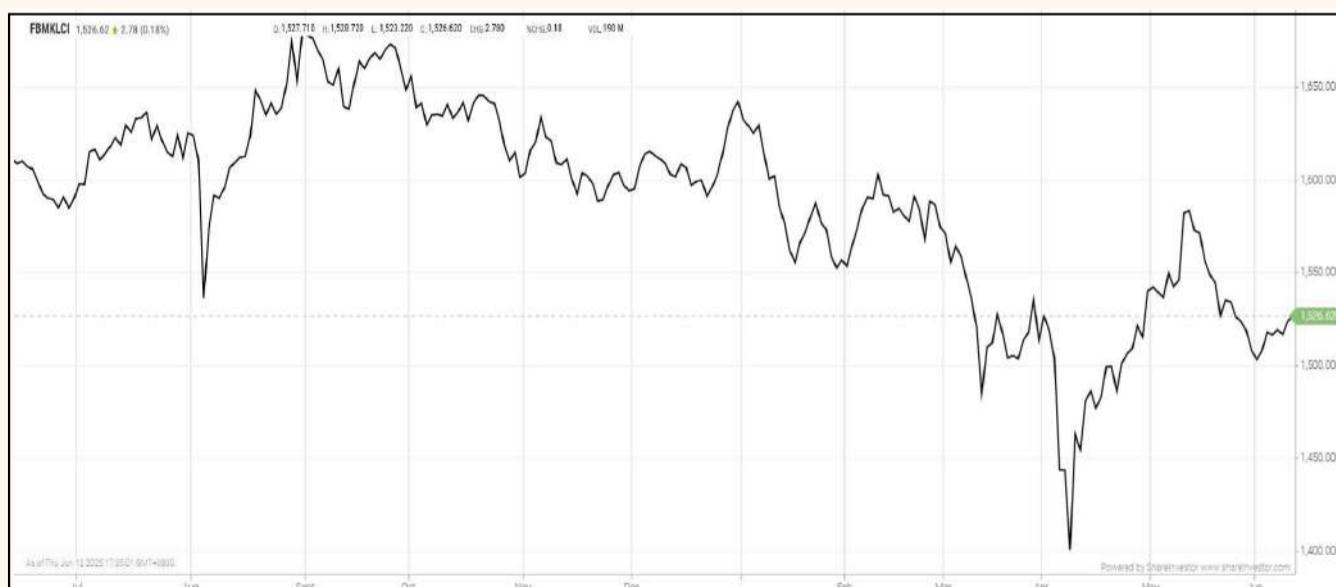

KLCI 1 Year Chart

Over 5 Trading Days (as at Yesterday)



ShareInvestor WebPro (www.shareinvestor.com/my)

1. Price > Stock Prices
2. Select Market: NASDAQ / NYSE / IDX / SET / HKEX / SGX (One bourse at a time)
3. select Stocks Tab
4. select Ranking Top Gainers or Top Losers (Over 5 Trading Days)
5. Mouse over Column Layout > select Edit Customs > select Name > select Last Done Price > select 5 Days Change > select 52 Weeks High > select 52 Weeks Low > Mouse Over Column Layout > select Custom

NASDAQ (USD)

Top Gainers

Name	Last Done	Change Over 5 Days	52 Weeks High	52 Weeks Low
REGENCELL BIOSCIENCE HOLDINGS	63.350	+46.966	83.600	0.080
COINBASE GLOBAL A	295.290	+44.610	349.750	142.580
WINMARK	450.340	+26.010	447.370	295.785
COREWEAVE A	170.000	+20.300	175.380	33.515
STERLING INFRASTRUCTURE	223.970	+19.510	227.650	93.500

Top Losers

Name	Last Done	Change Over 5 Days	52 Weeks High	52 Weeks Low
BOOKING HOLDINGS	5,286.260	-180.020	5,639.700	3,180.000
INTERACTIVE BROKERS GROUP A	52.600	-151.910	236.530	103.690
APPLOVIN A	344.370	-39.060	525.150	60.670
ARGENX ADR	537.920	-37.040	678.210	377.480
ADOBE	378.040	-34.800	587.750	332.010

NYSE (USD)

Top Gainers

Name	Last Done	Change Over 5 Days	52 Weeks High	52 Weeks Low
BIGLARI HOLDINGS A	1,343.100	+103.940	1,332.220	805.040
CIRCLE INTERNET GROUP A	199.590	+82.390	165.600	64.000
ORACLE	210.870	+34.490	216.600	118.860
JABIL	204.660	+26.230	203.900	95.845
REDDIT A	141.160	+26.130	230.410	49.130

Top Losers

Name	Last Done	Change Over 5 Days	52 Weeks High	52 Weeks Low
BERKSHIRE HATHAWAY A	728,200.000	-3,920.000	812,855.000	607,290.000
NVR	6,979.670	-316.900	9,964.770	6,562.850
AUTOZONE	3,603.630	-54.960	3,916.810	2,801.490
MASTERCARD A	538.730	-52.010	594.710	428.860
METTLER-TOLEDO	1,145.470	-47.510	1,546.930	946.690

IDX (Rupiah)

Top Gainers

Name	Last Done	Change Over 5 Days	52 Weeks High	52 Weeks Low
CITRA TUBINDO TBK	7,775.000	+2,905.000	7,775.000	1,075.000
DIAN SWASTATIKA SENTOSA TBK	58,700.000	+1,500.000	60,800.000	21,005.000
DCI INDONESIA TBK	153,000.000	+1,000.000	226,150.000	35,000.000
INDO TAMBANGRAYA MEGAH TBK	23,575.000	+975.000	28,650.000	21,400.000
PANTAI INDAH KAPUK DUA TBK	11,975.000	+975.000	19,650.000	4,730.000

Top Losers

Name	Last Done	Change Over 5 Days	52 Weeks High	52 Weeks Low
MULTIPOLAR TECHNOLOGY TBK	34,850.000	-4,750.000	48,000.000	1,195.000
TRANSCOAL PACIFIC TBK	5,500.000	-675.000	8,425.000	4,510.000
INDAH KIAT PULP & PAPER TBK	6,025.000	-625.000	9,200.000	4,220.000
JAKARTA SETIABUDI INTERNASIONAL TBK	4,410.000	-615.000	21,250.000	1,440.000
PABRIK KERTAS TJIWI KIMIA TBK	5,875.000	-500.000	9,050.000	4,450.000

SET (Thai Baht)

Top Gainers

Name	Last Done	Change Over 5 Days	52 Weeks High	52 Weeks Low
KWC	322.000	+38.000	366.000	258.000
PTTEP	110.000	+9.500	154.500	93.000
NINTENDO19	30.000	+3.500	30.500	16.000
TFMAMA	197.500	+3.500	211.000	180.000
YUASA	12.560	+2.260	13.100	9.300

Top Losers

Name	Last Done	Change Over 5 Days	52 Weeks High	52 Weeks Low
OHTL	254.000	-25.000	434.000	248.000
ADVANC	278.000	-14.000	309.000	204.000
KYE	306.000	-12.000	342.000	280.000
STANLY	193.500	-7.500	227.000	190.500
CBG	50.250	-7.250	82.000	48.750

HKEX (HKD)

Top Gainers

Name	Last Done	Change Over 5 Days	52 Weeks High	52 Weeks Low
AUNTEA JENNY (2589)	148.000	+16.000	197.600	117.000
ASCENTAGE-B (6855)	70.250	+10.800	71.800	24.350
HEARTCARE-B (6609)	39.350	+9.350	39.900	12.100
LAOPU GOLD (6181)	872.500	+7.500	1,015.000	60.950
DPC DASH (1405)	97.950	+7.150	125.200	59.150

Top Losers

Name	Last Done	Change Over 5 Days	52 Weeks High	52 Weeks Low
HEALTHYWAY INC (2587)	29.750	-27.800	62.700	9.400
BLOKS (325)	153.000	-27.300	198.000	73.500
VOICECOMM (2495)	97.900	-27.100	650.000	95.000
TRIP.COM-S (9961)	463.200	-24.000	598.000	300.200
MIXUE GROUP (2097)	512.000	-22.000	618.500	256.000

SGX (SGD)

Top Gainers

Name	Last Done	Change Over 5 Days	52 Weeks High	52 Weeks Low
JMH USD	45.830	+2.040	49.790	33.720
KEPPEL	7.430	+0.320	7.500	5.610
SEMBCORP IND	7.020	+0.270	7.110	4.350
SGX	14.030	+0.250	14.800	9.330
ST ENGINEERING	7.960	+0.250	8.020	3.980

Top Losers

Name	Last Done	Change Over 5 Days	52 Weeks High	52 Weeks Low
DBS	44.230	-0.640	46.814	32.591
UOB	34.830	-0.290	38.926	28.797
NIO Inc. USD OV	3.530	-0.280	7.750	3.090
JARDINE C&C	23.860	-0.270	29.500	23.100
HAW PAR	11.700	-0.240	12.305	8.861



Effective meeting goes beyond simply following an agenda—it's about fostering an open and inclusive environment where everyone feels encouraged to speak up and engage. When done well, meetings become productive platforms for collaboration, idea-sharing, and driving progress toward clear objectives.

ORCHESTRATING THE BOARDROOM: THE ART AND ACCOUNTABILITY OF THE CHAIRPERSON

The findings from the recent *Report on Board Culture & Leadership in Licensed Financial Institutions (LFIs) in Malaysia 2025* bear direct semblance to many typical aspects of corporate

governance, suggesting that recommendations put forth in the study can be adopted by Bursa Malaysia-listed PLCs.

In a nutshell, the study commissioned by the FIDE (Financial Institutions Director's Education) Forum has examined how board dynamics, behaviours, leadership styles and external influences affect strategic oversight and decision-making at a time when expectations for transparency, accountability and resilience are rising.

The report assumes that board leadership resides with the chairperson, while the board is tasked with exercising authority over governance and strategy, which reinforces the importance of setting a strong and ethical tone from the top.

In fulfilling this role, boards are commonly responsible for overseeing risk appetite and business plans, assessing the CEO's performance and remuneration, as well as that of senior management, maintaining the governance framework, and fostering an ethical culture throughout the organisation.

Additionally, they are also expected to promote sustainability by incorporating environmental, social, and governance (ESG) considerations into their business strategy, as well as overseeing recovery and resolution planning to ensure timely and effective communication with regulators.

OVERSIGHT ROLE

To effectively fulfil their role, the FIDE Forum findings state that every board chairperson must first shape up the board culture by ensuring that every board meeting is supported by high-quality board papers, which are submitted on time.

Secondly, the chairperson is expected to foster a culture of open and robust discussions, creating an environment where directors

and management actively listen to one another. Thirdly, chairmen are expected to encourage their fellow board members to engage in continuous learning.

This is perhaps where PLC chairmen should emulate their LFI counterparts, who generally appear effective in managing board agendas and meeting structures, with approximately 96% of 152 respondents affirming the effectiveness of this aspect.

Feedback from directors has pointed to clear communication, structured information sharing, efficient time management, timely distribution of board papers and a focus on strategic – rather than operational – matters which are hallmarks of well-run meetings.

However, directors also cautioned that overly long meetings, excessive agenda items or delays in receiving board papers may lead to fatigue. Such conditions risk impairing directors' ability to think critically, engage fully, and identify flaws in reasoning during discussions.

CHAIRPERSON'S ESSENTIAL CHARACTERISTICS

Doubtlessly, the chairperson's character is critical as knowledge and integrity are essential to earning the trust and respect of both the board and management. In this regard, the chairperson must remain mindful of this to exercise effective and credible board leadership.

Towards this end, the FIDE Forum report identified five traits that are crucial for chairpersons to fulfil their fiduciary responsibility.

Integrity: Not to use the position to dominate or for self-promotion.

Receptive: Not to be authoritarian but to always be willing to listen to other directors' and the management's views before giving his or her opinion.

Committed: Be prepared to give time and effort to the organisation and to require the same of the rest of the board.

Empathetic and firm: Be prepared to coach or mentor a new CEO or director, as well as to have difficult conversations with non-performing or challenging board members, including the CEO, regarding their departure from the board or non-reappointment.

Humility: Understanding that the solution to a problem lies with the entire board and not with the chairperson per se.

The characteristics of especially domineering chairpersons raise the question of whether boards can become too dependent on them to manage board dynamics.

This is considering that directors may be reluctant to assume leadership in managing board dynamics even when they perceive dysfunction. In this context, the role of a chairperson to balance differing viewpoints is critical to ensuring that all directors are heard.

There may be friction here amid sensitivity to Malaysia's cultural values, where assertiveness is not customary; polite submission and respect for senior or dominant voices are common, and in-group affiliations provide comfort and security.

Therefore, the FIDE Forum report urges chairpersons to actively encourage contributions from newer or less experienced directors, including those without prior financial sector backgrounds to ensure a diversity of perspectives.

Above all else, chairpersons are expected to remain alert to signs of tension or conflict among board members and intervene

promptly to prevent such issues from undermining decision-making.

HANDLING BOARD-MANAGEMENT RAPPORT

The FIDE Forum study emphasises that chairpersons bear the ultimate responsibility for ensuring board effectiveness. A critical part of this responsibility is establishing and communicating a clear understanding of the board's role to both directors and management. Boards typically operate across three key roles: supervisory, collaborative, and supportive. In the supervisory role, the board sets strategic direction by overseeing corporate and management performance, requiring directors to act as 'specialists' who demand comprehensive, data-backed proposals.

In its collaborative role, the board works alongside management to shape strategic plans, often engaging beyond formal meetings to clarify implementation efforts. Meanwhile, in the supportive role, the board challenges and validates management's proposals to ensure they are robust and risk-aware, thus enhancing the credibility of the leadership.

Importantly, there is no universally correct board role, but chairpersons must define and communicate a clear management-board relationship framework to maintain alignment, foster mutual understanding, and drive purposeful governance.

MANAGING BOARD BEHAVIOUR

The study also highlights that a chairperson's leadership extends beyond engaging with management; it also includes the often delicate task of managing difficult board members to preserve a culture of collaboration and mutual respect.

From setting expectations on speaking time and constructively wrapping up repetitive discussions, to addressing disruptive

behaviours both privately and, when necessary, openly during meetings, the chairperson plays a pivotal role in maintaining order and focus.

Encouraging quieter directors to participate, onboarding new members through informal pre-meeting discussions, and ultimately making tough decisions on re-nomination when behavioural issues persist, are all part of the chairperson's toolkit in upholding board effectiveness.

In the end, chairing a meeting is not merely about keeping to an agenda; it is a nuanced art that demands a delicate balance of planning, facilitation, active listening, and timely intervention. The goal is to create a psychologically safe environment where all voices are heard, diverse insights are valued, and the board functions as a cohesive unit in pursuit of shared objectives.

Reproduced with permission from The Observer, a weekly newsletter published by the Minority Shareholders Watch Group (MSWG). Subscribe to The Observer for free at www.mswg.org.my and follow @MSWGMalaysia on social media for the latest updates.

bulthaup takes care of the details so that you can enjoy a harmonious environment.



XTRA

XTRA FURNITURE SDN BHD
The Gardens Mall, Mid Valley City
xtrafurniture.com/bulthaup
fb.com/bulthaupmalaysia

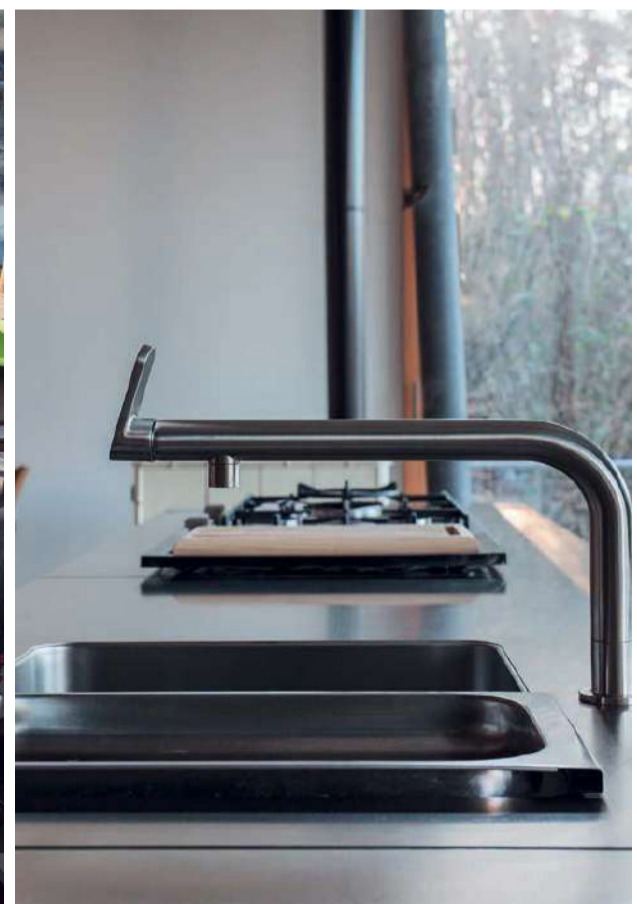

bulthaup

DEFINITION: Insider Activity shows the trades made by substantial shareholders or directors of the company. Purchases by the directors and company share buyback may indicate the share price is undervalued and brings confidence to the price trend of the share price.



ShareInvestor WebPro > Fundamental > Insider Trades > click Search tab > Select Bursa > click Stock name > scroll up and leave at <Select Counter> Type Date Range for Announcement Date > click Search

Notice Period is 08th June 2025 – 14th June 2025

Effective Change Date	Stock Name	Buyer/ Seller Name [Classification]	Bought / (Sold) ['000]		No. of Shares After Trade ['000]	
			Total		Total	% Held
11 JUN 2025 - 12 JUN 2025	3A	MR TEO KWEE HOCK [SSH]	128		55,529	11.426
10 JUN 2025 - 10 JUN 2025	ABMB	EMPLOYEES PROVIDENT FUND BOARD [SSH]	500		144,378	9.326
09 JUN 2025 - 09 JUN 2025	ABMB	EMPLOYEES PROVIDENT FUND BOARD [SSH]	500		143,878	9.294
05 JUN 2025 - 05 JUN 2025	ABMB	EMPLOYEES PROVIDENT FUND BOARD [SSH]	98		143,378	9.262
13 JUN 2025 - 13 JUN 2025	AEMULUS	MR NG SANG BENG [DIR/CEO]	291		128,988	19.178
13 JUN 2025 - 13 JUN 2025	AEMULUS	MR NG SANG BENG [SSH]	291		128,988	19.178
28 MAY 2025 - 28 MAY 2025	ALPHA	ACE SPECIALISTS SDN BHD [SSH]	534		445,399	9.164
28 MAY 2025 - 28 MAY 2025	ALPHA	DATO DR LEE SOON SOO [SSH]	534		2,157,833	44.4
28 MAY 2025 - 28 MAY 2025	ALPHA	DATO DR LEE SOON SOO [DIR/CEO]	534		2,157,833	44.4
09 JUN 2025 - 09 JUN 2025	AMBANK	EMPLOYEES PROVIDENT FUND BOARD [SSH]	410		411,275	12.448
11 JUN 2025 - 11 JUN 2025	AMWAY	KUMPULAN WANG PERSARAAN (DIPERBADANKAN) [SSH]	-26		14596	8.879
09 JUN 2025 - 11 JUN 2025	APM	DATO TAN HENG CHEW [DIR/CEO]	37		105508	53.97
09 JUN 2025 - 11 JUN 2025	APM	DATO TAN HENG CHEW [SSH]	37		97,176	49.708
06 JUN 2025 - 06 JUN 2025	ARBB	DATO SRI LIEW KOK LEONG [SSH]	79,583		357,679	28.618
06 JUN 2025 - 06 JUN 2025	ARBB	UKAY ONE SDN BHD [SSH]	79,583		195,699	15.658
10 JUN 2025 - 10 JUN 2025	ASTINO	MADAM LIM MEE HWA [SSH]	50		26,387	5.579
10 JUN 2025 - 10 JUN 2025	ASTINO	MR YEO SENG CHONG [SSH]	50		26,387	5.579
10 JUN 2025 - 10 JUN 2025	ATECH	KUMPULAN WANG PERSARAAN (DIPERBADANKAN) [SSH]	-47		21,967	5.067
04 JUN 2025 - 04 JUN 2025	ATECH	EMPLOYEES PROVIDENT FUND BOARD [SSH]	-28		52,053	12.007
03 JUN 2025 - 03 JUN 2025	ATECH	EMPLOYEES PROVIDENT FUND BOARD [SSH]	-43		52,080	12.013
09 JUN 2025 - 11 JUN 2025	AWANTEC	LEMBAGA TABUNG AMANAH WARISAN NEGERI TERENGGANU [SSH]	6		42,986	5.453
05 JUN 2025 - 06 JUN 2025	AWANTEC	LEMBAGA TABUNG AMANAH WARISAN NEGERI TERENGGANU [SSH]	6		42,980	5.452
10 JUN 2025 - 10 JUN 2025	AXIATA	EMPLOYEES PROVIDENT FUND BOARD [SSH]	277		1,660,128	18.073
09 JUN 2025 - 09 JUN 2025	AXIATA	EMPLOYEES PROVIDENT FUND BOARD [SSH]	2,269		1,659,850	18.07
06 JUN 2025 - 06 JUN 2025	AXIATA	EMPLOYEES PROVIDENT FUND BOARD [SSH]	1,651		1,657,582	18.046
05 JUN 2025 - 05 JUN 2025	AXIATA	EMPLOYEES PROVIDENT FUND BOARD [SSH]	580		1,655,931	18.028
04 JUN 2025 - 04 JUN 2025	AXIATA	EMPLOYEES PROVIDENT FUND BOARD [SSH]	3,149		1,655,351	18.021
10 JUN 2025 - 10 JUN 2025	AXREIT	EMPLOYEES PROVIDENT FUND BOARD [SSH]	1,017		383,443	18.975
09 JUN 2025 - 09 JUN 2025	AXREIT	EMPLOYEES PROVIDENT FUND BOARD [SSH]	1,225		382,427	18.924
06 JUN 2025 - 06 JUN 2025	AXREIT	EMPLOYEES PROVIDENT FUND BOARD [SSH]	-175		381,201	18.864
05 JUN 2025 - 05 JUN 2025	AXREIT	EMPLOYEES PROVIDENT FUND BOARD [SSH]	200		381,376	18.873
09 JUN 2025 - 11 JUN 2025	AYS	MR OH CHIEW HO [SSH]	105		264,981	63.325
09 JUN 2025 - 11 JUN 2025	AYS	OH CHIEW HO [DIR/CEO]	105		264,981	63.325
06 JUN 2025 - 06 JUN 2025	AYS	MR OH CHIEW HO [DIR/CEO]	169		264,877	63.3
06 JUN 2025 - 06 JUN 2025	AYS	MR OH CHIEW HO [SSH]	169		264,877	63.3
10 JUN 2025 - 11 JUN 2025	BETA	ENCIK MIRZAN BIN MAHATHIR [DIR/CEO]	-460		317,869	70.638
10 JUN 2025 - 11 JUN 2025	BETA	ENCIK MIRZAN BIN MAHATHIR [SSH]	-460		317,869	70.638
10 JUN 2025 - 11 JUN 2025	BETA	ISKANDAR HOLDINGS SDN. BHD. [SSH]	-460		317,869	70.638
06 JUN 2025 - 09 JUN 2025	BETA	ENCIK MIRZAN BIN MAHATHIR [DIR/CEO]	-242		318,329	70.74
06 JUN 2025 - 09 JUN 2025	BETA	ENCIK MIRZAN BIN MAHATHIR [SSH]	-242		318,329	70.74
06 JUN 2025 - 09 JUN 2025	BETA	ISKANDAR HOLDINGS SDN. BHD. [SSH]	-242		318,329	70.74
10 JUN 2025 - 10 JUN 2025	BIMB	EMPLOYEES PROVIDENT FUND BOARD [SSH]	-1,259		385,492	17.008
09 JUN 2025 - 09 JUN 2025	BIMB	EMPLOYEES PROVIDENT FUND BOARD [SSH]	-561		386,751	17.064
06 JUN 2025 - 06 JUN 2025	BIMB	EMPLOYEES PROVIDENT FUND BOARD [SSH]	-45		387,311	17.089
05 JUN 2025 - 05 JUN 2025	BIMB	EMPLOYEES PROVIDENT FUND BOARD [SSH]	-502		386,450	17.051
04 JUN 2025 - 04 JUN 2025	BIMB	EMPLOYEES PROVIDENT FUND BOARD [SSH]	92		386,952	17.073
06 JUN 2025 - 06 JUN 2025	BIOHLDG-WB	DATUK DR HON TIAN KOK@WILLIAM [DIR/CEO]	60,000		60,000	11.405
06 JUN 2025 - 06 JUN 2025	BJASSET	TAN SRI DATO SRI VINCENT TAN CHEE YIOUN [SSH]	118		1,198,722	46.857
13 JUN 2025 - 13 JUN 2025	BORNOIL	DATUK JOSEPH LEE YOK MIN @ AMBROSE [DIR/CEO]	-11,000		2,896,837	20.619
13 JUN 2025 - 13 JUN 2025	BORNOIL	DATUK JOSEPH LEE YOK MIN @ AMBROSE [SSH]	-11,000		1,358,822	20.619
13 JUN 2025 - 13 JUN 2025	BORNOIL	MR RIORN LEE KAH VUI [DIR/CEO]	-11,000		1,638,640	11.664
13 JUN 2025 - 13 JUN 2025	BORNOIL	MR RIORN LEE KAH VUI [SSH]	-11,000		279,818	11.664
12 JUN 2025 - 12 JUN 2025	BORNOIL	DATUK JOSEPH LEE YOK MIN @ AMBROSE [DIR/CEO]	2,600		2,907,837	20.697
12 JUN 2025 - 12 JUN 2025	BORNOIL	DATUK JOSEPH LEE YOK MIN @ AMBROSE [SSH]	2,600		1,369,822	20.697
12 JUN 2025 - 12 JUN 2025	BORNOIL	MR RIORN LEE KAH VUI [DIR/CEO]	2,600		1,649,640	11.742
12 JUN 2025 - 12 JUN 2025	BORNOIL	MR RIORN LEE KAH VUI [SSH]	2,600		279,818	11.742
11 JUN 2025 - 11 JUN 2025	BORNOIL	DATUK JOSEPH LEE YOK MIN @ AMBROSE [DIR/CEO]	2,400		2,905,237	20.707
11 JUN 2025 - 11 JUN 2025	BORNOIL	DATUK JOSEPH LEE YOK MIN @ AMBROSE [SSH]	2,400		1,367,222	20.707
11 JUN 2025 - 11 JUN 2025	BORNOIL	MR RIORN LEE KAH VUI [DIR/CEO]	2,400		1,647,040	11.739
11 JUN 2025 - 11 JUN 2025	BORNOIL	MR RIORN LEE KAH VUI [SSH]	2,400		279,818	11.739
10 JUN 2025 - 10 JUN 2025	BORNOIL	DATUK JOSEPH LEE YOK MIN @ AMBROSE [DIR/CEO]	2,300		2,902,837	20.69
10 JUN 2025 - 10 JUN 2025	BORNOIL	DATUK JOSEPH LEE YOK MIN @ AMBROSE [SSH]	2,300		1,364,822	20.69
10 JUN 2025 - 10 JUN 2025	BORNOIL	MR RIORN LEE KAH VUI [DIR/CEO]	2,300		1,644,640	11.722

Notice Period is 08th June 2025 – 14th June 2025

Effective Change Date	Stock Name	Buyer/ Seller Name [Classification]	Bought / (Sold) ['000]		No. of Shares After Trade ['000]	
			Total		Total	% Held
10 JUN 2025 - 10 JUN 2025	BORNOIL	MR RIORN LEE KAH VUI [SSH]	2,300		279,818	11.722
09 JUN 2025 - 09 JUN 2025	BORNOIL	DATUK JOSEPH LEE YOK MIN @ AMBROSE [DIR/CEO]	3,000		2,900,537	20.674
09 JUN 2025 - 09 JUN 2025	BORNOIL	DATUK JOSEPH LEE YOK MIN @ AMBROSE [SSH]	3,000		1,362,522	20.674
09 JUN 2025 - 09 JUN 2025	BORNOIL	MR RIORN LEE KAH VUI [DIR/CEO]	3,000		1,642,340	11.706
09 JUN 2025 - 09 JUN 2025	BORNOIL	MR RIORN LEE KAH VUI [SSH]	3,000		279,818	11.706
04 JUN 2025 - 05 JUN 2025	BTM	DATUK DR HON TIAN KOK @ WILLIAM [SSH]	27,000		92,660	7.375
06 JUN 2025 - 06 JUN 2025	BURSA	EMPLOYEES PROVIDENT FUND BOARD [SSH]	-9		112,957	13.957
05 JUN 2025 - 05 JUN 2025	BURSA	EMPLOYEES PROVIDENT FUND BOARD [SSH]	-761		113,166	13.983
04 JUN 2025 - 04 JUN 2025	BURSA	EMPLOYEES PROVIDENT FUND BOARD [SSH]	-787		113,926	14.077
06 JUN 2025 - 06 JUN 2025	CARIMIN	ENCIK MOKHTAR BIN HASHIM [SSH]	150		53,902	23.051
06 JUN 2025 - 06 JUN 2025	CARIMIN	MOKHTAR BIN HASHIM [DIR/CEO]	150		53,902	23.051
10 JUN 2025 - 10 JUN 2025	CDB	EMPLOYEES PROVIDENT FUND BOARD [SSH]	400		1,250,502	10.659
09 JUN 2025 - 09 JUN 2025	CDB	EMPLOYEES PROVIDENT FUND BOARD [SSH]	300		1,250,102	10.656
06 JUN 2025 - 06 JUN 2025	CDB	EMPLOYEES PROVIDENT FUND BOARD [SSH]	300		1,249,802	10.653
05 JUN 2025 - 05 JUN 2025	CDB	EMPLOYEES PROVIDENT FUND BOARD [SSH]	300		1,249,502	10.651
04 JUN 2025 - 04 JUN 2025	CDB	EMPLOYEES PROVIDENT FUND BOARD [SSH]	300		1,249,202	10.648
12 JUN 2025 - 12 JUN 2025	CHINHIN	DATUK SERI CHIAU BENG TEIK JP [DIR/CEO]	-2,400		2,128,910	60.158
12 JUN 2025 - 12 JUN 2025	CHINHIN	DATUK SERI CHIAU BENG TEIK JP [SSH]	-2,400		2,128,910	60.158
12 JUN 2025 - 12 JUN 2025	CHINHIN	DIVINE INVENTIONS SDN BHD [SSH]	-2,400		1,329,980	37.582
12 JUN 2025 - 12 JUN 2025	CHINHIN	MR CHIAU HAW CHOON [DIR/CEO]	-2,400		1,538,198	43.466
12 JUN 2025 - 12 JUN 2025	CHINHIN	MR CHIAU HAW CHOON [SSH]	-2,400		1,538,198	43.466
12 JUN 2025 - 12 JUN 2025	CHINHIN	PP CHIN HIN REALTY SDN BHD [SSH]	-2,400		1,329,980	37.582
06 JUN 2025 - 06 JUN 2025	CHINWEL	MISS TSAI CHIA LING [DIR/CEO]	333		165,896	57.91
06 JUN 2025 - 06 JUN 2025	CHINWEL	MR TSAI CHENG HSUN [DIR/CEO]	333		165,057	57.62
06 JUN 2025 - 06 JUN 2025	CHINWEL	MR TSAI YUNG CHUAN [DIR/CEO]	333		165,057	57.62
10 JUN 2025 - 10 JUN 2025	CIMB	EMPLOYEES PROVIDENT FUND BOARD [SSH]	-4,271		1,810,169	16.88
11 JUN 2025 - 11 JUN 2025	CIMB	KUMPULAN WANG PERSARAAN (DIPERBADANKAN) [SSH]	-30		693,235	6.45
09 JUN 2025 - 09 JUN 2025	CIMB	EMPLOYEES PROVIDENT FUND BOARD [SSH]	-9,669		1,814,440	16.88
06 JUN 2025 - 06 JUN 2025	CIMB	EMPLOYEES PROVIDENT FUND BOARD [SSH]	-3,439		1,824,109	16.97
05 JUN 2025 - 05 JUN 2025	CIMB	EMPLOYEES PROVIDENT FUND BOARD [SSH]	-8,220		1,827,548	17
04 JUN 2025 - 04 JUN 2025	CIMB	EMPLOYEES PROVIDENT FUND BOARD [SSH]	-9,740		1,835,768	17.08
11 JUN 2025 - 11 JUN 2025	CITAGLB	TAN SRI DATO SRI DR MOHAMAD NORZA BIN ZAKARIA [DIR/CEO]	223		139,275	32.731
11 JUN 2025 - 11 JUN 2025	CITAGLB	TAN SRI DATO SRI DR MOHAMAD NORZA BIN ZAKARIA [SSH]	223		139,275	32.731
11 JUN 2025 - 11 JUN 2025	CITAGLB	TIZA GLOBAL SDN. BHD. [SSH]	223		132,300	31.092
06 JUN 2025 - 10 JUN 2025	CITAGLB	TAN SRI DATO SRI DR MOHAMAD NORZA BIN ZAKARIA [DIR/CEO]	441		139,052	32.679
06 JUN 2025 - 10 JUN 2025	CITAGLB	TAN SRI DATO SRI DR MOHAMAD NORZA BIN ZAKARIA [SSH]	441		139,052	32.679
06 JUN 2025 - 10 JUN 2025	CITAGLB	TIZA GLOBAL SDN. BHD. [SSH]	441		132,077	31.04
12 JUN 2025 - 12 JUN 2025	CLMT	KUMPULAN WANG PERSARAAN (DIPERBADANKAN) [SSH]	-641		289,710	9.917
10 JUN 2025 - 10 JUN 2025	CLMT	KUMPULAN WANG PERSARAAN (DIPERBADANKAN) [SSH]	-492		290,351	9.939
09 JUN 2025 - 09 JUN 2025	CLMT	KUMPULAN WANG PERSARAAN (DIPERBADANKAN) [SSH]	-60		290,843	9.956
10 JUN 2025 - 10 JUN 2025	COASTAL	MR JACOB O PANG SU YIN [DIR/CEO]	-0.3		100	0.019
06 JUN 2025 - 06 JUN 2025	COASTAL	MR JACOB O PANG SU YIN [DIR/CEO]	-9		101	0.019
10 JUN 2025 - 10 JUN 2025	CTOS	ABERDEEN GROUP PLC (FORMERLY KNOWN AS ABRDN PLC) [SSH]	2,126		350,976	15.194
10 JUN 2025 - 10 JUN 2025	CTOS	ABRDN HOLDINGS LIMITED [SSH]	2,126		350,976	15.194
10 JUN 2025 - 10 JUN 2025	CTOS	ABRDN MALAYSIA SDN BHD [SSH]	2,126		347,378	15.038
10 JUN 2025 - 10 JUN 2025	CTOS	KUMPULAN WANG PERSARAAN (DIPERBADANKAN) [SSH]	2,126		199,029	8.616
06 JUN 2025 - 09 JUN 2025	DUTALND	DATO SRI YAP WEE KEAT [DIR/CEO]	107		527,007	65.11
06 JUN 2025 - 09 JUN 2025	DUTALND	DATO SRI YAP WEE KEAT [SSH]	107		527,007	65.11
06 JUN 2025 - 09 JUN 2025	DUTALND	DATUK YAP WEE CHUN [DIR/CEO]	107		526,935	65.1
06 JUN 2025 - 09 JUN 2025	DUTALND	DATUK YAP WEE CHUN [SSH]	107		526,935	65.1
06 JUN 2025 - 09 JUN 2025	DUTALND	KENNY HEIGHT DEVELOPMENTS SDN BHD [SSH]	107		526,823	65.09
06 JUN 2025 - 09 JUN 2025	DUTALND	PUAN SRI DATIN LEONG LI NAR [SSH]	107		526,823	65.09
06 JUN 2025 - 09 JUN 2025	DUTALND	TAN SRI DATO YAP YONG SEONG [DIR/CEO]	107		526,933	65.1
06 JUN 2025 - 09 JUN 2025	DUTALND	TAN SRI DATO YAP YONG SEONG [SSH]	107		526,933	65.1
12 JUN 2025 - 12 JUN 2025	DXN	DATUK LIM SIOW JIN [DIR/CEO]	-139,000		3,351,720	67.408
12 JUN 2025 - 12 JUN 2025	DXN	DATUK LIM SIOW JIN [SSH]	-139,000		2,101,720	42.269
09 JUN 2025 - 09 JUN 2025	E&O	EMPLOYEES PROVIDENT FUND BOARD [SSH]	8		153,084	6.145
09 JUN 2025 - 09 JUN 2025	E&O	ABERDEEN GROUP PLC (FORMERLY KNOWN AS ABRDN PLC) [SSH]	8		145,734	5.85
09 JUN 2025 - 09 JUN 2025	E&O	ABRDN HOLDINGS LIMITED [SSH]	8		145,734	5.85
09 JUN 2025 - 09 JUN 2025	E&O	ABRDN MALAYSIA SDN BHD [SSH]	8		144,388	5.796

Disclaimer: The Information in Insider Activity is extracted from www.shareinvestor.com/fundamental/insider_trades. The information on this page is provided as a service to readers. It does not constitute financial advice and/or any investment recommendations. We assume no liability for damages resulting from or arising out of the use of such information. Whilst every effort is made to ensure accuracy, the information presented is not the official record of shareholder filings. Readers are advised to read the original filings on the Bursa Malaysia website at www.bursamalaysia.com



STROM
SWISS TIMEPIECES & JEWELLERY



StromWatch Asia
Tele : +65.9817.3378
Email : ll.stromasia@gmail.com
WWW.STROMWATCH.SWISS

Notice Period is 08th June 2025 – 14th June 2025

Effective Change Date	Stock Name	Buyer/ Seller Name [Classification]	Bought / (Sold) ['000]	No. of Shares After Trade ['000]	
			Total	Total	% Held
06 JUN 2025 - 06 JUN 2025	E&O	EMPLOYEES PROVIDENT FUND BOARD [SSH]	83	153,077	6.145
06 JUN 2025 - 06 JUN 2025	E&O	ABERDEEN GROUP PLC (FORMERLY KNOWN AS ABRDN PLC) [SSH]	93	145,726	5.85
06 JUN 2025 - 06 JUN 2025	E&O	ABRDN HOLDINGS LIMITED [SSH]	93	145,726	5.85
06 JUN 2025 - 06 JUN 2025	E&O	ABRDN MALAYSIA SDN BHD [SSH]	93	144,380	5.796
05 JUN 2025 - 05 JUN 2025	E&O	EMPLOYEES PROVIDENT FUND BOARD [SSH]	40	152,994	6.141
06 JUN 2025 - 06 JUN 2025	E&O	KUMPULAN WANG PERSARAAN (DIPERBADANKAN) [SSH]	10	153,014	6.142
05 JUN 2025 - 05 JUN 2025	E&O	ABERDEEN GROUP PLC (FORMERLY KNOWN AS ABRDN PLC) [SSH]	45	145,633	5.846
05 JUN 2025 - 05 JUN 2025	E&O	ABRDN HOLDINGS LIMITED [SSH]	45	145,633	5.846
05 JUN 2025 - 05 JUN 2025	E&O	ABRDN MALAYSIA SDN BHD [SSH]	45	144,287	5.792
04 JUN 2025 - 04 JUN 2025	E&O	EMPLOYEES PROVIDENT FUND BOARD [SSH]	144	152,953	6.14
10 JUN 2025 - 10 JUN 2025	ECONBHD	EMPLOYEES PROVIDENT FUND BOARD [SSH]	1,000	119,858	8.456
09 JUN 2025 - 09 JUN 2025	ECONBHD	EMPLOYEES PROVIDENT FUND BOARD [SSH]	778	118,858	8.385
04 JUN 2025 - 04 JUN 2025	ECONBHD	EMPLOYEES PROVIDENT FUND BOARD [SSH]	500	118,081	8.33
10 JUN 2025 - 10 JUN 2025	EDARAN	ENCIK FAZLAN AZRI BIN TAJUDIN [DIR/CEO]	5	1,723	2.975
09 JUN 2025 - 09 JUN 2025	EDARAN	ENCIK FAZLAN AZRI BIN TAJUDIN [DIR/CEO]	41	1,718	2.967
06 JUN 2025 - 06 JUN 2025	EDARAN	ENCIK FAZLAN AZRI BIN TAJUDIN [DIR/CEO]	33	1,677	2.896
11 JUN 2025 - 11 JUN 2025	EDUSPEC	DATO' SRI GAN CHOW TEE [DIR/CEO]	800	92,734	6.93
11 JUN 2025 - 11 JUN 2025	EDUSPEC	DATO' SRI GAN CHOW TEE [SSH]	800	92,734	6.93
09 JUN 2025 - 10 JUN 2025	EDUSPEC	DATO' SRI GAN CHOW TEE [DIR/CEO]	3,129	91,934	6.87
09 JUN 2025 - 10 JUN 2025	EDUSPEC	DATO' SRI GAN CHOW TEE [SSH]	3,129	91,934	6.87
11 JUN 2025 - 11 JUN 2025	EFRAME	DATO NG WEI YEE [SSH]	-786	29,861	8.128
05 JUN 2025 - 05 JUN 2025	EIB	MR WONG CHOI ONG [DIR/CEO]	3,000	172,601	46.15
05 JUN 2025 - 05 JUN 2025	EIB	MR WONG CHOI ONG [SSH]	3,000	172,601	46.15
11 JUN 2025 - 12 JUN 2025	ELKDESA	MR TEOH HOCK CHAI @ TEW HOCK CHAI [SSH]	600	197,362	43.69
11 JUN 2025 - 12 JUN 2025	ELKDESA	TEOH HOCK CHAI@TEW HOCK CHAI [DIR/CEO]	600	197,362	43.69
10 JUN 2025 - 10 JUN 2025	F&N	EMPLOYEES PROVIDENT FUND BOARD [SSH]	0.5	43,493	11.858
05 JUN 2025 - 05 JUN 2025	F&N	EMPLOYEES PROVIDENT FUND BOARD [SSH]	19	43,493	11.858
04 JUN 2025 - 04 JUN 2025	F&N	EMPLOYEES PROVIDENT FUND BOARD [SSH]	10	43,474	11.853
12 JUN 2025 - 12 JUN 2025	FFB	KUMPULAN WANG PERSARAAN (DIPERBADANKAN) [SSH]	400	173,561	9.25
10 JUN 2025 - 10 JUN 2025	FFB	KUMPULAN WANG PERSARAAN (DIPERBADANKAN) [SSH]	100	173,161	9.229
06 JUN 2025 - 06 JUN 2025	FFB	EMPLOYEES PROVIDENT FUND BOARD [SSH]	-290	196,063	10.449
09 JUN 2025 - 09 JUN 2025	FFB	KUMPULAN WANG PERSARAAN (DIPERBADANKAN) [SSH]	200	173,061	9.223
05 JUN 2025 - 05 JUN 2025	FFB	EMPLOYEES PROVIDENT FUND BOARD [SSH]	36,301	196,353	10.465
06 JUN 2025 - 06 JUN 2025	FFB	KUMPULAN WANG PERSARAAN (DIPERBADANKAN) [SSH]	300	172,861	9.213
05 JUN 2025 - 05 JUN 2025	FFB	ABERDEEN GROUP PLC (FORMERLY KNOWN AS ABRDN PLC) [SSH]	30,899	181,581	9.677
05 JUN 2025 - 05 JUN 2025	FFB	ABRDN HOLDINGS LIMITED [SSH]	30,899	181,581	9.677
05 JUN 2025 - 05 JUN 2025	FFB	ABRDN MALAYSIA SDN BHD [SSH]	30,899	180,182	9.603
04 JUN 2025 - 04 JUN 2025	FFB	EMPLOYEES PROVIDENT FUND BOARD [SSH]	-522	160,052	8.53
12 JUN 2025 - 12 JUN 2025	FGV	FEDERAL LAND DEVELOPMENT AUTHORITY (FELDA) [SSH]	790	3,006,121	82.401
11 JUN 2025 - 11 JUN 2025	FGV	FEDERAL LAND DEVELOPMENT AUTHORITY (FELDA) [SSH]	328	3,005,331	82.379
10 JUN 2025 - 10 JUN 2025	FGV	FEDERAL LAND DEVELOPMENT AUTHORITY (FELDA) [SSH]	578	3,005,003	82.37
09 JUN 2025 - 09 JUN 2025	FGV	FEDERAL LAND DEVELOPMENT AUTHORITY (FELDA) [SSH]	521	3,004,425	82.355
06 JUN 2025 - 06 JUN 2025	FGV	FEDERAL LAND DEVELOPMENT AUTHORITY (FELDA) [SSH]	327	3,003,904	82.34
11 JUN 2025 - 11 JUN 2025	FPI	WISTRON CORPORATION [SSH]	-200	67,860	26.479
10 JUN 2025 - 10 JUN 2025	FPI	WISTRON CORPORATION [SSH]	-200	68,060	26.558
09 JUN 2025 - 09 JUN 2025	FPI	WISTRON CORPORATION [SSH]	-200	68,260	26.636
06 JUN 2025 - 06 JUN 2025	FPI	WISTRON CORPORATION [SSH]	-200	68,460	26.714
05 JUN 2025 - 05 JUN 2025	FPI	WISTRON CORPORATION [SSH]	-200	68,660	26.792
10 JUN 2025 - 10 JUN 2025	FRONTKN	EMPLOYEES PROVIDENT FUND BOARD [SSH]	1,916	160,279	10.113
09 JUN 2025 - 09 JUN 2025	FRONTKN	EMPLOYEES PROVIDENT FUND BOARD [SSH]	624	158,251	9.985
06 JUN 2025 - 06 JUN 2025	FRONTKN	EMPLOYEES PROVIDENT FUND BOARD [SSH]	736	157,564	9.942
05 JUN 2025 - 05 JUN 2025	FRONTKN	EMPLOYEES PROVIDENT FUND BOARD [SSH]	238	156,993	9.906
04 JUN 2025 - 04 JUN 2025	FRONTKN	EMPLOYEES PROVIDENT FUND BOARD [SSH]	1,874	156,905	9.901
10 JUN 2025 - 10 JUN 2025	GAMUDA	EMPLOYEES PROVIDENT FUND BOARD (EPF BOARD) [SSH]	1,695	808,504	14.01
09 JUN 2025 - 09 JUN 2025	GAMUDA	EMPLOYEES PROVIDENT FUND BOARD (EPF BOARD) [SSH]	10,514	806,810	13.98
06 JUN 2025 - 06 JUN 2025	GAMUDA	EMPLOYEES PROVIDENT FUND BOARD (EPF BOARD) [SSH]	1,738	796,296	13.8
05 JUN 2025 - 05 JUN 2025	GAMUDA	EMPLOYEES PROVIDENT FUND BOARD (EPF BOARD) [SSH]	-8,515	794,558	13.77
04 JUN 2025 - 04 JUN 2025	GAMUDA	EMPLOYEES PROVIDENT FUND BOARD (EPF BOARD) [SSH]	-2,819	803,072	13.92
12 JUN 2025 - 12 JUN 2025	GASMSIA	LEMBAGA TABUNG HAJI [SSH]	-100	81,327	6.333
11 JUN 2025 - 11 JUN 2025	GASMSIA	LEMBAGA TABUNG HAJI [SSH]	-100	81,427	6.341
10 JUN 2025 - 10 JUN 2025	GASMSIA	LEMBAGA TABUNG HAJI [SSH]	-100	81,527	6.349
09 JUN 2025 - 09 JUN 2025	GASMSIA	LEMBAGA TABUNG HAJI [SSH]	-100	81,627	6.357
06 JUN 2025 - 06 JUN 2025	GASMSIA	LEMBAGA TABUNG HAJI [SSH]	-100	81,727	6.365
10 JUN 2025 - 11 JUN 2025	GBAY	MR PETER LING EE KONG [DIR/CEO]	36	13,457	16.936
10 JUN 2025 - 11 JUN 2025	GBAY	MR PETER LING EE KONG [SSH]	36	13,457	16.936
10 JUN 2025 - 10 JUN 2025	GCB	MR TAY HOW SIK @ TAY HOW SICK [DIR/CEO]	-15	27,689	2.357
05 JUN 2025 - 06 JUN 2025	GCB	MR TAY HOW SIK @ TAY HOW SICK [DIR/CEO]	-105	27,704	2.358
11 JUN 2025 - 12 JUN 2025	GDB	DATUK SR. CHIA LUI MENG [DIR/CEO]	-150	300	0.032
10 JUN 2025 - 11 JUN 2025	GUH	DATUK SERI KENNETH H'NG BAK TEE [DIR/CEO]	408	12,241	4.322
06 JUN 2025 - 09 JUN 2025	GUH	DATUK SERI KENNETH H'NG BAK TEE [DIR/CEO]	698	11,832	4.178
12 JUN 2025 - 12 JUN 2025	HARTA	KUMPULAN WANG PERSARAAN (DIPERBADANKAN) [SSH]	-50	220,156	6.45
10 JUN 2025 - 10 JUN 2025	HEGROUP	DATUK WIRA YONG CHONG CHEANG [SSH]	-5,000	58,580	13.314
10 JUN 2025 - 10 JUN 2025	HEGROUP	HEXATECH ENERGY CONSOLIDATED SDN. BHD. [SSH]	-5,000	58,580	13.314
09 JUN 2025 - 10 JUN 2025	HEGROUP	MR HAW CHEE SENG [DIR/CEO]	414	92,216	20.958
09 JUN 2025 - 10 JUN 2025	HEGROUP	MR HAW CHEE SENG [SSH]	414	92,216	20.958
05 JUN 2025 - 06 JUN 2025	HEGROUP	MR HAW CHEE SENG [DIR/CEO]	377	91,802	20.864
05 JUN 2025 - 06 JUN 2025	HEGROUP	MR HAW CHEE SENG [SSH]	377	91,802	20.864

Notice Period is 08th June 2025 – 14th June 2025

Effective Change Date	Stock Name	Buyer/ Seller Name [Classification]	Bought / (Sold) ['000]	No. of Shares After Trade ['000]	
			Total	Total	% Held
09 MAY 2025 - 04 JUN 2025	HEKTAR	HEKTAR BLACK SDN BHD [SSH]	-200	119,664	16.913
11 JUN 2025 - 11 JUN 2025	HHRG	BATU KAWI CAPITAL SDN BHD [SSH]	1,699	75,141	7.489
11 JUN 2025 - 11 JUN 2025	HHRG	MR TAI CHIN HWANG [SSH]	1,699	90,704	9.04
10 JUN 2025 - 10 JUN 2025	HHRG	BATU KAWI CAPITAL SDN BHD [SSH]	1,000	73,442	7.32
10 JUN 2025 - 10 JUN 2025	HHRG	MR TAI CHIN HWANG [SSH]	1,000	89,005	8.871
09 JUN 2025 - 09 JUN 2025	HHRG	BATU KAWI CAPITAL SDN BHD [SSH]	3,847	72,442	7.22
09 JUN 2025 - 09 JUN 2025	HHRG	MR TAI CHIN HWANG [SSH]	267	88,005	8.771
11 JUN 2025 - 11 JUN 2025	HIL	MR MALCOLM JEREMY NG KWEE SENG [DIR/CEO]	100	217,281	65.458
11 JUN 2025 - 11 JUN 2025	HIL	MR MALCOLM JEREMY NG KWEE SENG [SSH]	100	217,281	65.458
11 JUN 2025 - 11 JUN 2025	HIL	PUAN SRI DATIN CATHERINE YEOW ENG NEO [SSH]	100	242,487	73.051
11 JUN 2025 - 11 JUN 2025	HIL	TAN SRI DATO' IR NG BOON THONG @ NG THIAN HOCK [DIR/CEO]	100	242,487	73.051
11 JUN 2025 - 11 JUN 2025	HIL	TAN SRI DATO' IR NG BOON THONG @ NG THIAN HOCK [SSH]	100	242,487	73.051
10 JUN 2025 - 10 JUN 2025	HIL	DATO' MILTON NORMAN NG KWEE LEONG [DIR/CEO]	100	224,458	67.62
10 JUN 2025 - 10 JUN 2025	HIL	DATO' MILTON NORMAN NG KWEE LEONG [SSH]	100	224,458	67.62
10 JUN 2025 - 10 JUN 2025	HIL	PUAN SRI DATIN CATHERINE YEOW ENG NEO [SSH]	100	242,387	73.021
10 JUN 2025 - 10 JUN 2025	HIL	TAN SRI DATO' IR NG BOON THONG @ NG THIAN HOCK [DIR/CEO]	100	242,387	73.021
10 JUN 2025 - 10 JUN 2025	HIL	TAN SRI DATO' IR NG BOON THONG @ NG THIAN HOCK [SSH]	100	242,387	73.021
09 JUN 2025 - 09 JUN 2025	HKB	DATIN JOSEPHINE ANAK HILARY DOM @ JOSEPHINE JOHN [DIR/CEO]	300	300	0.048
09 JUN 2025 - 09 JUN 2025	HKB	MISS CHAI SUK PHIN [DIR/CEO]	300	300	0.048
09 JUN 2025 - 09 JUN 2025	HKB	MISS ONG AI-LYN [DIR/CEO]	300	300	0.048
09 JUN 2025 - 09 JUN 2025	HKB	MR CHEOK LIAM FOCK [DIR/CEO]	-11,456	93,355	15.057
09 JUN 2025 - 09 JUN 2025	HKB	MR CHEOK LIAM FOCK [DIR/CEO]	20	93,375	15.06
09 JUN 2025 - 09 JUN 2025	HKB	MR CHEOK LIAM FOCK [SSH]	20	93,375	15.06
09 JUN 2025 - 09 JUN 2025	HKB	MR CHEOK LIAM FOCK [SSH]	-11,456	93,355	15.057
09 JUN 2025 - 09 JUN 2025	HKB	MR CHOY MUI SENG @ CHAI MUI SENG [DIR/CEO]	-23,638	101,137	16.312
09 JUN 2025 - 09 JUN 2025	HKB	MR CHOY MUI SENG @ CHAI MUI SENG [SSH]	-23,638	101,137	16.312
09 JUN 2025 - 09 JUN 2025	HKB	MR FONG YOO KAW @ FONG YEE KOW [DIR/CEO]	300	300	0.048
09 JUN 2025 - 09 JUN 2025	HKB	MR SEAH BOON KEE [DIR/CEO]	-11,456	250,572	40.415
09 JUN 2025 - 09 JUN 2025	HKB	MR SEAH BOON KEE [DIR/CEO]	-30,404	220,167	35.511
09 JUN 2025 - 09 JUN 2025	HKB	MR SEAH BOON KEE [SSH]	-30,404	220,167	35.511
09 JUN 2025 - 09 JUN 2025	HKB	MR SEAH BOON KEE [SSH]	-11,456	250,572	40.415
09 JUN 2025 - 09 JUN 2025	HKB	MR SEAH BOON TIAT [DIR/CEO]	-11,456	220,167	35.511
09 JUN 2025 - 09 JUN 2025	HKB	MR SEAH BOON TIAT [DIR/CEO]	-30,404	231,623	37.359
09 JUN 2025 - 09 JUN 2025	HKB	MR SEAH BOON TIAT [SSH]	-11,456	220,167	35.511
09 JUN 2025 - 09 JUN 2025	HKB	MR SEAH BOON TIAT [SSH]	-30,404	231,623	37.359
10 JUN 2025 - 10 JUN 2025	HLBANK	EMPLOYEES PROVIDENT FUND BOARD [SSH]	281	187,471	8.984
09 JUN 2025 - 09 JUN 2025	HLBANK	EMPLOYEES PROVIDENT FUND BOARD [SSH]	174	187,191	8.971
06 JUN 2025 - 06 JUN 2025	HLBANK	EMPLOYEES PROVIDENT FUND BOARD [SSH]	249	187,016	8.963
05 JUN 2025 - 05 JUN 2025	HLBANK	EMPLOYEES PROVIDENT FUND BOARD [SSH]	500	186,767	8.951
04 JUN 2025 - 04 JUN 2025	HLBANK	EMPLOYEES PROVIDENT FUND BOARD [SSH]	197	186,267	8.927
09 JUN 2025 - 09 JUN 2025	HLFG	EMPLOYEES PROVIDENT FUND BOARD [SSH]	19	59,935	5.223
06 JUN 2025 - 06 JUN 2025	HLFG	EMPLOYEES PROVIDENT FUND BOARD [SSH]	58	59,917	5.221
05 JUN 2025 - 05 JUN 2025	HLFG	EMPLOYEES PROVIDENT FUND BOARD [SSH]	183	59,859	5.216
05 JUN 2025 - 05 JUN 2025	HPPHB	MADAM NG SOH HOON [DIR/CEO]	80	238,532	61.37
05 JUN 2025 - 05 JUN 2025	HPPHB	MADAM NG SOH HOON [SSH]	80	238,532	61.37
05 JUN 2025 - 05 JUN 2025	HPPHB	MR KOK HON SENG [DIR/CEO]	80	238,532	61.37
05 JUN 2025 - 05 JUN 2025	HPPHB	MR KOK HON SENG [SSH]	80	238,532	61.37
10 JUN 2025 - 10 JUN 2025	HSSEB	DATO' MOHD ZAKHIR SIDDIQY BIN SIDEK [DIR/CEO]	10	1,743	0.342
09 JUN 2025 - 09 JUN 2025	HSSEB	DATO' MOHD ZAKHIR SIDDIQY BIN SIDEK [DIR/CEO]	38	1,733	0.34
10 JUN 2025 - 12 JUN 2025	IBHD	SUMUR VENTURES SDN BHD [SSH]	435	1,341,845	72.247
10 JUN 2025 - 12 JUN 2025	IBHD	SUMURWANG SDN BHD [SSH]	435	1,187,928	63.96
10 JUN 2025 - 12 JUN 2025	IBHD	TAN SRI LIM KIM HONG [DIR/CEO]	435	1,417,034	76.295
10 JUN 2025 - 12 JUN 2025	IBHD	TAN SRI LIM KIM HONG [SSH]	435	1,417,034	76.295
06 JUN 2025 - 09 JUN 2025	IBHD	SUMUR VENTURES SDN BHD [SSH]	207	1,341,411	72.224
06 JUN 2025 - 09 JUN 2025	IBHD	SUMURWANG SDN BHD [SSH]	207	1,187,493	63.937
06 JUN 2025 - 09 JUN 2025	IBHD	TAN SRI LIM KIM HONG [DIR/CEO]	207	1,416,600	76.272
06 JUN 2025 - 09 JUN 2025	IBHD	TAN SRI LIM KIM HONG [SSH]	207	1,416,600	76.272
12 JUN 2025 - 12 JUN 2025	ICAP	CITY OF LONDON INVESTMENT MANAGEMENT COMPANY LIMITED [SSH]	-88	27,639	19.597
06 JUN 2025 - 06 JUN 2025	ICONIC	DATO' SERI TAN KEAN TET [DIR/CEO]	8,000	671,499	39.803
06 JUN 2025 - 06 JUN 2025	ICONIC	DATO' SERI TAN KEAN TET [SSH]	8,000	671,499	39.803
09 JUN 2025 - 09 JUN 2025	ICTZONE	MR LIM KOK KWANG [DIR/CEO]	200	414,377	52.093
09 JUN 2025 - 09 JUN 2025	ICTZONE	MR LIM KOK KWANG [SSH]	200	414,377	52.093
06 JUN 2025 - 06 JUN 2025	ICTZONE	MR LIM KOK KWANG [DIR/CEO]	500	414,177	52.068
06 JUN 2025 - 06 JUN 2025	ICTZONE	MR LIM KOK KWANG [SSH]	500	414,177	52.068
06 JUN 2025 - 06 JUN 2025	ICTZONE	MR LIM KOK KWANG [DIR/CEO]	500	414,177	52.068
06 JUN 2025 - 06 JUN 2025	ICTZONE	MR LIM KOK KWANG [SSH]			

Notice Period is 08th June 2025 – 14th June 2025

Effective Change Date	Stock Name	Buyer/ Seller Name [Classification]	Bought / (Sold) ['000]	No. of Shares After Trade ['000]	
			Total	Total	% Held
10 JUN 2025 - 10 JUN 2025	IJM	EMPLOYEES PROVIDENT FUND BOARD [SSH]	5,180	574,532	16.391
11 JUN 2025 - 11 JUN 2025	IJM	KUMPULAN WANG PERSARAAN (DIPERBADANKAN) [SSH]	-1,500	342,488	9.771
09 JUN 2025 - 09 JUN 2025	IJM	EMPLOYEES PROVIDENT FUND BOARD [SSH]	546	569,352	16.243
06 JUN 2025 - 06 JUN 2025	IJM	EMPLOYEES PROVIDENT FUND BOARD [SSH]	2,942	568,806	16.228
09 JUN 2025 - 09 JUN 2025	IJM	KUMPULAN WANG PERSARAAN (DIPERBADANKAN) [SSH]	215	343,988	9.814
05 JUN 2025 - 05 JUN 2025	IJM	EMPLOYEES PROVIDENT FUND BOARD [SSH]	5,266	565,864	16.144
04 JUN 2025 - 04 JUN 2025	IJM	EMPLOYEES PROVIDENT FUND BOARD [SSH]	1,345	560,597	15.993
10 JUN 2025 - 10 JUN 2025	INARI	EMPLOYEES PROVIDENT FUND BOARD [SSH]	966	489,392	12.916
11 JUN 2025 - 11 JUN 2025	INARI	KUMPULAN WANG PERSARAAN (DIPERBADANKAN) [SSH]	-341	396,619	10.468
09 JUN 2025 - 09 JUN 2025	INARI	EMPLOYEES PROVIDENT FUND BOARD [SSH]	458	487,346	12.862
04 JUN 2025 - 04 JUN 2025	INARI	EMPLOYEES PROVIDENT FUND BOARD [SSH]	2,124	486,888	12.85
06 JUN 2025 - 06 JUN 2025	IOICORP	DATO' LEE YEOW CHOR [DIR/CEO]	232	3,163,871	51
06 JUN 2025 - 06 JUN 2025	IOICORP	DATO' LEE YEOW CHOR [SSH]	232	3,163,671	50.996
06 JUN 2025 - 06 JUN 2025	IOICORP	EMPLOYEES PROVIDENT FUND BOARD [SSH]	34	869,468	14.015
05 JUN 2025 - 05 JUN 2025	IOICORP	EMPLOYEES PROVIDENT FUND BOARD [SSH]	150	869,435	14.015
04 JUN 2025 - 04 JUN 2025	IOICORP	EMPLOYEES PROVIDENT FUND BOARD [SSH]	1,024	869,285	14.012
09 JUN 2025 - 09 JUN 2025	IOIPG	MR LEE YEOW SENG [DIR/CEO]	1,134	3,624,532	65.827
09 JUN 2025 - 09 JUN 2025	IOIPG	MR LEE YEOW SENG [SSH]	1,134	3,624,532	65.827
06 JUN 2025 - 06 JUN 2025	IOIPG	EMPLOYEES PROVIDENT FUND BOARD [SSH]	-317	455,640	8.275
05 JUN 2025 - 05 JUN 2025	IOIPG	EMPLOYEES PROVIDENT FUND BOARD [SSH]	-3,000	455,957	8.281
06 JUN 2025 - 06 JUN 2025	IRIS	DR POH SOON SIM [DIR/CEO]	30	106,498	13.056
06 JUN 2025 - 06 JUN 2025	IRIS	DR POH SOON SIM [SSH]	30	106,498	13.056
10 JUN 2025 - 10 JUN 2025	JPG	EMPLOYEES PROVIDENT FUND BOARD [SSH]	588	249,273	9.971
09 JUN 2025 - 09 JUN 2025	JPG	EMPLOYEES PROVIDENT FUND BOARD [SSH]	652	248,685	9.947
06 JUN 2025 - 06 JUN 2025	JPG	EMPLOYEES PROVIDENT FUND BOARD [SSH]	230	248,034	9.921
05 JUN 2025 - 05 JUN 2025	JPG	EMPLOYEES PROVIDENT FUND BOARD [SSH]	530	247,804	9.912
04 JUN 2025 - 04 JUN 2025	JPG	EMPLOYEES PROVIDENT FUND BOARD [SSH]	973	247,274	9.891
11 JUN 2025 - 11 JUN 2025	KAREX	ABERDEEN GROUP PLC (FKA ABRDN PLC) [SSH]	1,524	62,708	5.953
11 JUN 2025 - 11 JUN 2025	KAREX	ABRDN HOLDINGS LIMITED [SSH]	1,524	62,708	5.953
11 JUN 2025 - 11 JUN 2025	KAREX	ABRDN MALAYSIA SDN. BHD. [SSH]	1,524	60,027	5.698
10 JUN 2025 - 10 JUN 2025	KAREX	ABERDEEN GROUP PLC (FKA ABRDN PLC) [SSH]	52	61,184	5.808
10 JUN 2025 - 10 JUN 2025	KAREX	ABRDN HOLDINGS LIMITED [SSH]	52	61,184	5.808
10 JUN 2025 - 10 JUN 2025	KAREX	ABRDN MALAYSIA SDN. BHD. [SSH]	52	58,503	5.553
09 JUN 2025 - 09 JUN 2025	KAREX	ABERDEEN GROUP PLC (FKA ABRDN PLC) [SSH]	27	61,132	5.803
09 JUN 2025 - 09 JUN 2025	KAREX	ABRDN HOLDINGS LIMITED [SSH]	27	61,132	5.803
09 JUN 2025 - 09 JUN 2025	KAREX	ABRDN MALAYSIA SDN. BHD. [SSH]	27	58,451	5.549
06 JUN 2025 - 06 JUN 2025	KAREX	ABERDEEN GROUP PLC (FKA ABRDN PLC) [SSH]	192	61,105	5.8
06 JUN 2025 - 06 JUN 2025	KAREX	ABRDN HOLDINGS LIMITED [SSH]	192	61,105	5.8
06 JUN 2025 - 06 JUN 2025	KAREX	ABRDN MALAYSIA SDN. BHD. [SSH]	192	58,424	5.546
05 JUN 2025 - 05 JUN 2025	KAREX	ABERDEEN GROUP PLC (FKA ABRDN PLC) [SSH]	46	60,913	5.782
05 JUN 2025 - 05 JUN 2025	KAREX	ABRDN HOLDINGS LIMITED [SSH]	46	60,913	5.782
05 JUN 2025 - 05 JUN 2025	KAREX	ABRDN MALAYSIA SDN. BHD. [SSH]	46	58,232	5.528
10 JUN 2025 - 10 JUN 2025	KGB	EMPLOYEES PROVIDENT FUND BOARD [SSH]	-3	49,203	6.693
09 JUN 2025 - 09 JUN 2025	KGB	EMPLOYEES PROVIDENT FUND BOARD [SSH]	-446	49,206	6.693
09 JUN 2025 - 11 JUN 2025	KGB	MR SOH TONG HWA [DIR/CEO]	-224	57,492	42.747
06 JUN 2025 - 06 JUN 2025	KGB	EMPLOYEES PROVIDENT FUND BOARD [SSH]	8	49,652	6.754
06 JUN 2025 - 09 JUN 2025	KGW	DATO' ROGER WONG KEN HONG [DIR/CEO]	3,975	302,426	62.641
06 JUN 2025 - 09 JUN 2025	KGW	DATO' ROGER WONG KEN HONG [SSH]	3,975	302,426	62.641
05 JUN 2025 - 05 JUN 2025	KIMLUN	MR SIM TIAN LIANG [DIR/CEO]	200	9,515	2.693
10 JUN 2025 - 10 JUN 2025	KLCC	EMPLOYEES PROVIDENT FUND BOARD [SSH]	-22	209,213	11.589
10 JUN 2025 - 10 JUN 2025	KLCC	EMPLOYEES PROVIDENT FUND BOARD [SSH]	-22	209,213	11.589
09 JUN 2025 - 09 JUN 2025	KLCC	EMPLOYEES PROVIDENT FUND BOARD [SSH]	273	209,234	11.59
09 JUN 2025 - 09 JUN 2025	KLCC	EMPLOYEES PROVIDENT FUND BOARD [SSH]	273	209,234	11.59
06 JUN 2025 - 06 JUN 2025	KLCC	EMPLOYEES PROVIDENT FUND BOARD [SSH]	13	208,961	11.575
06 JUN 2025 - 06 JUN 2025	KLCC	EMPLOYEES PROVIDENT FUND BOARD [SSH]	13	208,961	11.575
05 JUN 2025 - 05 JUN 2025	KLCC	EMPLOYEES PROVIDENT FUND BOARD [SSH]	115	208,948	11.574
05 JUN 2025 - 05 JUN 2025	KLCC	EMPLOYEES PROVIDENT FUND BOARD [SSH]	115	208,948	11.574
04 JUN 2025 - 04 JUN 2025	KLCC	EMPLOYEES PROVIDENT FUND BOARD [SSH]	15	208,833	11.568
04 JUN 2025 - 04 JUN 2025	KLCC	EMPLOYEES PROVIDENT FUND BOARD [SSH]	15	208,833	11.568
03 JUN 2025 - 03 JUN 2025	KLCC	EMPLOYEES PROVIDENT FUND BOARD [SSH]	-181	208,818	11.567
03 JUN 2025 - 03 JUN 2025	KLCC	EMPLOYEES PROVIDENT FUND BOARD [SSH]	-181	208,818	11.567
06 JUN 2025 - 06 JUN 2025	KLK	EMPLOYEES PROVIDENT FUND BOARD [SSH]	7	178,856	16.06
05 JUN 2025 - 05 JUN 2025	KLK	EMPLOYEES PROVIDENT FUND BOARD [SSH]	6	178,849	16.06
04 JUN 2025 - 04 JUN 2025	KLK	EMPLOYEES PROVIDENT FUND BOARD [SSH]	1	178,775	16.053
05 JUN 2025 - 05 JUN 2025	KOSSAN	EMPLOYEES PROVIDENT FUND BOARD [SSH]	464	146,206	5.749
13 JUN 2025 - 13 JUN 2025	KRETAM	DATUK LIM NYUK SANG @ FREDDY LIM [DIR/CEO]	-116,500	1,287,069	55.296
13 JUN 2025 - 13 JUN 2025	KRETAM	DATUK LIM NYUK SANG @ FREDDY LIM [SSH]	-116,500	1,287,069	55.296
06 JUN 2025 - 10 JUN 2025	KSENG	MR HO CHUNG KAIN (HE CHONGJING) [DIR/CEO]	70	1,350	0.376
06 JUN 2025 - 06 JUN 2025	KUCINGKO	MR OOI KOK HONG [DIR/CEO]	50	174,339	34.87
06 JUN 2025 - 06 JUN 2025	KUCINGKO	MR OOI KOK HONG [SSH]	50	174,339	34.87
09 JUN 2025 - 09 JUN 2025	LBICAP	NG TIONG SENG CORPORATION SDN. BHD. [SSH]	-4,035	7,566	6.606
12 JUN 2025 - 12 JUN 2025	M&A	CIK SITI NUR AISHAH BINTI ISHAK [SSH]	25	141,104	7.06
11 JUN 2025 - 11 JUN 2025	M&A	CIK SITI NUR AISHAH BINTI ISHAK [SSH]	30	141,079	7.058
10 JUN 2025 - 10 JUN 2025	M&A	CIK SITI NUR AISHAH BINTI ISHAK [SSH]	405	141,049	7.057
09 JUN 2025 - 09 JUN 2025	M&A	CIK SITI NUR AISHAH BINTI ISHAK [SSH]	140	140,645	7.037
06 JUN 2025 - 06 JUN 2025	M&A	CIK SITI NUR AISHAH BINTI ISHAK [SSH]	10	140,505	7.03
12 JUN 2025 - 12 JUN 2025	MALAKOF	KUMPULAN WANG PERSARAAN (DIPERBADANKAN) ("KWAP") [SSH]	-1,000	429,034	8.779
11 JUN 2025 - 11 JUN 2025	MALAKOF	KUMPULAN WANG PERSARAAN (DIPERBADANKAN) ("KWAP") [SSH]	-1,000	430,034	8.799
09 JUN 2025 - 09 JUN 2025	MALAKOF	EMPLOYEES PROVIDENT FUND BOARD [SSH]	1,083	651,888	13.339
06 JUN 2025 - 06 JUN 2025	MALAKOF	EMPLOYEES PROVIDENT FUND BOARD [SSH]	1,094	650,806	13.317
09 JUN 2025 - 09 JUN 2025	MALAKOF	KUMPULAN WANG PERSARAAN (DIPERBADANKAN) ("KWAP") [SSH]	-1,000	431,034	8.82
05 JUN 2025 - 05 JUN 2025	MALAKOF	EMPLOYEES PROVIDENT FUND BOARD [SSH]	329	649,712	13.294
06 JUN 2025 - 06 JUN 2025	MALAKOF	KUMPULAN WANG PERSARAAN (DIPERBADANKAN) ("KWAP") [SSH]	-1,000	432,034	8.84
04 JUN 2025 - 04 JUN 2025	MALAKOF	EMPLOYEES PROVIDENT FUND BOARD [SSH]	2,163	649,383	13.288

Notice Period is 08th June 2025 – 14th June 2025

Effective Change Date	Stock Name	Buyer/ Seller Name [Classification]	Bought / (Sold) ['000]	No. of Shares After Trade ['000]	
			Total	Total	% Held
09 JUN 2025 - 10 JUN 2025	MAXIM	MR GAN KUOK CHYUAN [DIR/CEO]	1,232	57,956	7.885
09 JUN 2025 - 10 JUN 2025	MAXIM	MR GAN KUOK CHYUAN [SSH]	1,232	57,956	7.885
12 JUN 2025 - 12 JUN 2025	MAYBANK	KUMPULAN WANG PERSARAAN (DIPERBADANKAN) ("KWAP") [SSH]	178	619,960	5.131
10 JUN 2025 - 10 JUN 2025	MAYBANK	EMPLOYEES PROVIDENT FUND BOARD [SSH]	-333	155,541	12.875
11 JUN 2025 - 11 JUN 2025	MAYBANK	KUMPULAN WANG PERSARAAN (DIPERBADANKAN) ("KWAP") [SSH]	290	619,783	5.13
09 JUN 2025 - 09 JUN 2025	MAYBANK	EMPLOYEES PROVIDENT FUND BOARD [SSH]	-924	155,564	12.877
10 JUN 2025 - 10 JUN 2025	MAYBANK	KUMPULAN WANG PERSARAAN (DIPERBADANKAN) ("KWAP") [SSH]	557	619,493	5.128
06 JUN 2025 - 06 JUN 2025	MAYBANK	EMPLOYEES PROVIDENT FUND BOARD [SSH]	-1,879	1,556,568	12.885
09 JUN 2025 - 09 JUN 2025	MAYBANK	KUMPULAN WANG PERSARAAN (DIPERBADANKAN) ("KWAP") [SSH]	50	618,936	5.123
05 JUN 2025 - 05 JUN 2025	MAYBANK	EMPLOYEES PROVIDENT FUND BOARD [SSH]	-4,758	1,558,447	12.9
04 JUN 2025 - 04 JUN 2025	MAYBANK	EMPLOYEES PROVIDENT FUND BOARD [SSH]	-2,386	1,563,205	12.94
10 JUN 2025 - 11 JUN 2025	MBL	TAN SRI DATO' SERI TAN KING TAI @ TAN KHOON HAI [DIR/CEO]	86	22,195	9.75
10 JUN 2025 - 11 JUN 2025	MBL	TAN SRI DATO' SERI TAN KING TAI @ TAN KHOON HAI [SSH]	86	22,195	9.75
06 JUN 2025 - 09 JUN 2025	MBL	TAN SRI DATO' SERI TAN KING TAI @ TAN KHOON HAI [DIR/CEO]	50	22,109	9.71
06 JUN 2025 - 09 JUN 2025	MBL	TAN SRI DATO' SERI TAN KING TAI @ TAN KHOON HAI [SSH]	50	22,109	9.71
10 JUN 2025 - 10 JUN 2025	MENANG	CHIN LEONG THYE SDN. BHD. [SSH]	8,289	75,168	10.783
10 JUN 2025 - 10 JUN 2025	MENANG	MR LEE MIN HUAT [SSH]	8,289	102,128	14.651
06 JUN 2025 - 06 JUN 2025	MESTRON	MR POR TEONG ENG [DIR/CEO]	20	148,435	14.832
06 JUN 2025 - 06 JUN 2025	MESTRON	MR POR TEONG ENG [SSH]	20	148,435	14.832
30 MAY 2025 - 09 JUN 2025	METRO	DR TAY SWI PENG @ TEE SWI PENG [DIR/CEO]	110	474,974	48.525
30 MAY 2025 - 09 JUN 2025	METRO	DR TAY SWI PENG @ TEE SWI PENG [SSH]	110	474,974	48.525
09 JUN 2025 - 12 JUN 2025	MFCB	CAM PROPERTY (MALAYSIA) SDN BHD [SSH]	243	203,518	21.594
09 JUN 2025 - 12 JUN 2025	MFCB	CAMASIA LIMITED [SSH]	243	205,003	21.752
09 JUN 2025 - 09 JUN 2025	MFCB	EMPLOYEES PROVIDENT FUND BOARD [SSH]	374	83,766	8.888
09 JUN 2025 - 12 JUN 2025	MFCB	GOH NAN KIOH [DIR/CEO]	243	331,083	35.129
09 JUN 2025 - 12 JUN 2025	MFCB	KEEN CAPITAL INVESTMENT LIMITED [SSH]	243	280,288	29.74
09 JUN 2025 - 12 JUN 2025	MFCB	LAJU RIANG SDN BHD [SSH]	243	203,518	21.594
09 JUN 2025 - 12 JUN 2025	MFCB	MR GOH NAN KIOH [SSH]	243	331,083	35.129
09 JUN 2025 - 12 JUN 2025	MFCB	RUBBER THREAD INDUSTRIES (M) SDN BERHAD [SSH]	243	203,518	21.594
06 JUN 2025 - 06 JUN 2025	MFCB	EMPLOYEES PROVIDENT FUND BOARD [SSH]	500	83,392	8.848
05 JUN 2025 - 05 JUN 2025	MFCB	EMPLOYEES PROVIDENT FUND BOARD [SSH]	109	82,892	8.795
04 JUN 2025 - 04 JUN 2025	MFCB	EMPLOYEES PROVIDENT FUND BOARD [SSH]	1,000	82,783	8.783
12 JUN 2025 - 12 JUN 2025	MISC	KUMPULAN WANG PERSARAAN (DIPERBADANKAN) (KWAP) [SSH]	-2,450	22,161	4.965
10 JUN 2025 - 10 JUN 2025	MISC	EMPLOYEES PROVIDENT FUND BOARD [SSH]	813	63,768	14.284
11 JUN 2025 - 11 JUN 2025	MISC	KUMPULAN WANG PERSARAAN (DIPERBADANKAN) (KWAP) [SSH]	-337	22,401	5.02
09 JUN 2025 - 09 JUN 2025	MISC	EMPLOYEES PROVIDENT FUND BOARD [SSH]	572	63,659	14.261
06 JUN 2025 - 06 JUN 2025	MISC	EMPLOYEES PROVIDENT FUND BOARD [SSH]	629	63,607	14.248
09 JUN 2025 - 09 JUN 2025	MISC	KUMPULAN WANG PERSARAAN (DIPERBADANKAN) (KWAP) [SSH]	-19	22,438	5.027
05 JUN 2025 - 05 JUN 2025	MISC	EMPLOYEES PROVIDENT FUND BOARD [SSH]	1,575	63,537	14.234
06 JUN 2025 - 06 JUN 2025	MISC	KUMPULAN WANG PERSARAAN (DIPERBADANKAN) (KWAP) [SSH]	80	22,417	5.027
04 JUN 2025 - 04 JUN 2025	MISC	EMPLOYEES PROVIDENT FUND BOARD [SSH]	555	63,383	14.199
03 JUN 2025 - 03 JUN 2025	MISC	EMPLOYEES PROVIDENT FUND BOARD [SSH]	2,942	63,327	14.186
03 JUN 2025 - 03 JUN 2025	MPAY	DATO' CHEW CHEE SENG [SSH]	1,000	29,723	28.8
03 JUN 2025 - 03 JUN 2025	MPAY	DATO' CHEW CHEE SENG [DIR/CEO]	1,000	29,723	28.8
28 APR 2025 - 28 APR 2025	MPAY	EUROPOWER MARKETING SDN BHD [SSH]	380	64,405	6.241
28 APR 2025 - 28 APR 2025	MPAY	TEY POR AIK [SSH]	380	64,405	6.24
09 JUN 2025 - 09 JUN 2025	MPIRE	DATO' GOH SOO WEE [DIR/CEO]	-22,000	43,379	14.485
09 JUN 2025 - 09 JUN 2025	MPIRE	DATO' GOH SOO WEE [DIR/CEO]	-87,045	10,909	12.142
09 JUN 2025 - 09 JUN 2025	MPIRE	DATO' GOH SOO WEE [SSH]	-87,045	10,909	12.142
09 JUN 2025 - 09 JUN 2025	MPIRE	MR TEH KOK LIANG [DIR/CEO]	-87,045	10,523	11.711
09 JUN 2025 - 09 JUN 2025	MPIRE	MR TEH KOK LIANG [DIR/CEO]	-22,000	42,089	14.054
09 JUN 2025 - 09 JUN 2025	MPIRE	MR TEH KOK LIANG [SSH]	-87,045	10,523	11.711
10 JUN 2025 - 10 JUN 2025	MRDIY	EMPLOYEES PROVIDENT FUND BOARD [SSH]	1,500	77,346	8.167
09 JUN 2025 - 09 JUN 2025	MRDIY	EMPLOYEES PROVIDENT FUND BOARD [SSH]	2,000	77,196	8.151
06 JUN 2025 - 06 JUN 2025	MRDIY	EMPLOYEES PROVIDENT FUND BOARD [SSH]	858	76,905	8.12
05 JUN 2025 - 05 JUN 2025	MRDIY	EMPLOYEES PROVIDENT FUND BOARD [SSH]	1,000	76,840	8.113
04 JUN 2025 - 04 JUN 2025	MRDIY	EMPLOYEES PROVIDENT FUND BOARD [SSH]	5,390	76,712	8.1
06 JUN 2025 - 09 JUN 2025	MSTGOLF	ALL SPORTZ SDN BHD [SSH]	477</		

Notice Period is 08th June 2025 – 14th June 2025

Effective Change Date	Stock Name	Buyer/ Seller Name [Classification]	Bought / (Sold) ['000]	No. of Shares After Trade ['000]	
			Total	Total	% Held
10 JUN 2025 - 10 JUN 2025	NGGB	MISS LIM KAH YEE [SSH]	1,000	115371	10.803
06 JUN 2025 - 10 JUN 2025	NGGB	DATO' GAN KONG HIOK [SSH]	495	159955	14.978
09 JUN 2025 - 10 JUN 2025	OHM	DATIN TANG JING WEN [DIR/CEO]	2,187	22187	4.437
11 JUN 2025 - 11 JUN 2025	OMESTI-PB	MR MONTEIRO GERARD CLAIR [DIR/CEO]	98	781	0.734
10 JUN 2025 - 10 JUN 2025	OMESTI-PB	MR MONTEIRO GERARD CLAIR [DIR/CEO]	32	683	0.642
09 JUN 2025 - 09 JUN 2025	OMESTI-PB	MR MONTEIRO GERARD CLAIR [DIR/CEO]	71	651	0.612
06 JUN 2025 - 06 JUN 2025	OPPSTAR	DATO YEO ENG HONG [DIR/CEO]	70	630	0.098
10 JUN 2025 - 10 JUN 2025	PADINI	EMPLOYEES PROVIDENT FUND BOARD [SSH]	198	77032	7.806
05 JUN 2025 - 05 JUN 2025	PAOS	MISS LIM CHANG CHING [DIR/CEO]	-1,400	68806	37.98
05 JUN 2025 - 05 JUN 2025	PAOS	MISS LIM CHANG CHING [SSH]	-1,400	68806	37.98
09 JUN 2025 - 09 JUN 2025	PARADIGM	DATO' NG WAN PENG [DIR/CEO]	180	180	0.011
09 JUN 2025 - 09 JUN 2025	PARADIGM	DR LEE KHUAN EOI [DIR/CEO]	100	100	0.006
09 JUN 2025 - 10 JUN 2025	PARADIGM	MISS CHUA KAH NOI SELENA [DIR/CEO]	2,523	2523	0.157
09 JUN 2025 - 09 JUN 2025	PARADIGM	MISS LAI CHENG YEE [DIR/CEO]	350	350	0.022
09 JUN 2025 - 09 JUN 2025	PARADIGM	TAN SRI SHAHRIL RIDZA BIN RIDZUAN [DIR/CEO]	100	100	0.006
12 JUN 2025 - 12 JUN 2025	PASUKGB	MR TEOH KIM HOOI [DIR/CEO]	-240	150	0.079
12 JUN 2025 - 12 JUN 2025	PAVREIT	KUMPULAN WANG PERSARAAN (DIPERBADANKAN) [SSH]	800	214790	5.862
11 JUN 2025 - 11 JUN 2025	PAVREIT	KUMPULAN WANG PERSARAAN (DIPERBADANKAN) [SSH]	216	213990	5.84
10 JUN 2025 - 10 JUN 2025	PAVREIT	EMPLOYEES PROVIDENT FUND BOARD [SSH]	569	413796	11.292
09 JUN 2025 - 09 JUN 2025	PAVREIT	EMPLOYEES PROVIDENT FUND BOARD [SSH]	1,275	413227	11.277
10 JUN 2025 - 10 JUN 2025	PAVREIT	KUMPULAN WANG PERSARAAN (DIPERBADANKAN) [SSH]	246	213775	5.834
06 JUN 2025 - 06 JUN 2025	PAVREIT	EMPLOYEES PROVIDENT FUND BOARD [SSH]	797	411952	11.242
09 JUN 2025 - 09 JUN 2025	PAVREIT	KUMPULAN WANG PERSARAAN (DIPERBADANKAN) [SSH]	410	213529	5.827
05 JUN 2025 - 05 JUN 2025	PAVREIT	EMPLOYEES PROVIDENT FUND BOARD [SSH]	331	413655	11.289
06 JUN 2025 - 06 JUN 2025	PAVREIT	KUMPULAN WANG PERSARAAN (DIPERBADANKAN) [SSH]	74	213119	5.816
04 JUN 2025 - 04 JUN 2025	PAVREIT	EMPLOYEES PROVIDENT FUND BOARD [SSH]	507	413324	11.279
10 JUN 2025 - 10 JUN 2025	PBBANK	EMPLOYEES PROVIDENT FUND BOARD [SSH]	4,233	3045691	15.69
09 JUN 2025 - 09 JUN 2025	PBBANK	EMPLOYEES PROVIDENT FUND BOARD [SSH]	4,233	3041458	15.67
06 JUN 2025 - 06 JUN 2025	PBBANK	EMPLOYEES PROVIDENT FUND BOARD [SSH]	6,750	3037225	15.65
05 JUN 2025 - 05 JUN 2025	PBBANK	EMPLOYEES PROVIDENT FUND BOARD [SSH]	13,408	3030475	15.61
04 JUN 2025 - 04 JUN 2025	PBBANK	EMPLOYEES PROVIDENT FUND BOARD [SSH]	6,000	3017067	15.54
12 JUN 2025 - 12 JUN 2025	PENTA	KUMPULAN WANG PERSARAAN (DIPERBADANKAN) [SSH]	-554	68863	9.681
11 JUN 2025 - 11 JUN 2025	PENTA	KUMPULAN WANG PERSARAAN (DIPERBADANKAN) [SSH]	-1,000	69417	9.759
10 JUN 2025 - 10 JUN 2025	PENTA	KUMPULAN WANG PERSARAAN (DIPERBADANKAN) [SSH]	474	70417	9.9
11 JUN 2025 - 11 JUN 2025	PESTEC	DATUK SERI (DR.) SUBRAMANIAM PILLAI A/L SAN-KARAN PILLAI [DIR/CEO]	231,789	1565124	61.385
11 JUN 2025 - 11 JUN 2025	PESTEC	DATUK SERI (DR.) SUBRAMANIAM PILLAI A/L SAN-KARAN PILLAI [SSH]	231,789	1565124	61.385
11 JUN 2025 - 11 JUN 2025	PESTEC	DATUK MOHAMED RAZEK BIN MD HUSSAIN MARICAR [DIR/CEO]	231,789	1565124	61.385
11 JUN 2025 - 11 JUN 2025	PESTEC	DATUK MOHAMED RAZEK BIN MD HUSSAIN MARICAR [SSH]	231,789	1565124	61.385
11 JUN 2025 - 11 JUN 2025	PESTEC	DHAYA MAJU INFRASTRUCTURE (ASIA) SDN. BHD. [SSH]	231,789	1565124	61.385
12 JUN 2025 - 12 JUN 2025	PETGAS	KUMPULAN WANG PERSARAAN (DIPERBADANKAN) ("KWAP") [SSH]	-120	198095	10.012
10 JUN 2025 - 10 JUN 2025	PETGAS	EMPLOYEES PROVIDENT FUND BOARD [SSH]	175	261659	13.224
11 JUN 2025 - 11 JUN 2025	PETGAS	KUMPULAN WANG PERSARAAN (DIPERBADANKAN) ("KWAP") [SSH]	-977	198215	10.018
09 JUN 2025 - 09 JUN 2025	PETGAS	EMPLOYEES PROVIDENT FUND BOARD [SSH]	207	261484	13.215
10 JUN 2025 - 10 JUN 2025	PETGAS	KUMPULAN WANG PERSARAAN (DIPERBADANKAN) ("KWAP") [SSH]	-11	199193	10.067
06 JUN 2025 - 06 JUN 2025	PETGAS	EMPLOYEES PROVIDENT FUND BOARD [SSH]	30	261277	13.204
05 JUN 2025 - 05 JUN 2025	PETGAS	EMPLOYEES PROVIDENT FUND BOARD [SSH]	71	261247	13.203
06 JUN 2025 - 06 JUN 2025	PETGAS	KUMPULAN WANG PERSARAAN (DIPERBADANKAN) ("KWAP") [SSH]	-53	199203	10.068
04 JUN 2025 - 04 JUN 2025	PETGAS	EMPLOYEES PROVIDENT FUND BOARD [SSH]	1,251	261202	13.2
09 JUN 2025 - 09 JUN 2025	PLABS	MR TEO CHIN HENG [DIR/CEO]	1,741	24907	9.05
09 JUN 2025 - 09 JUN 2025	PLABS	MR TEO CHIN HENG [SSH]	1,741	24907	9.05
09 JUN 2025 - 09 JUN 2025	PLINTAS	EMPLOYEES PROVIDENT FUND BOARD [SSH]	25	86095	7.827
10 JUN 2025 - 10 JUN 2025	PMCORP	CIMB COMMERCE TRUSTEE BERHAD [SSH]	-9,921	46243	5.352
10 JUN 2025 - 10 JUN 2025	PMETAL	EMPLOYEES PROVIDENT FUND BOARD [SSH]	1,525	499828	6.066
09 JUN 2025 - 09 JUN 2025	PMETAL	EMPLOYEES PROVIDENT FUND BOARD [SSH]	902	498303	6.048
06 JUN 2025 - 06 JUN 2025	PMETAL	EMPLOYEES PROVIDENT FUND BOARD [SSH]	509	497402	6.037
05 JUN 2025 - 05 JUN 2025	PMETAL	EMPLOYEES PROVIDENT FUND BOARD [SSH]	317	496892	6.031
04 JUN 2025 - 04 JUN 2025	PMETAL	EMPLOYEES PROVIDENT FUND BOARD [SSH]	2,294	496575	6.027
12 JUN 2025 - 12 JUN 2025	PUC	MR LAU PAK LAM [SSH]	80,000	228400	7.493
11 JUN 2025 - 11 JUN 2025	PUC	MR CHEONG CHIA CHOU [DIR/CEO]	22,078	118280	3.881
11 JUN 2025 - 11 JUN 2025	RCECAP	AMCORP GROUP BERHAD [SSH]	48	864208	58.868
11 JUN 2025 - 11 JUN 2025	RCECAP	CEMPAKA EMPAYAR SDN BHD [SSH]	48	864208	58.868
11 JUN 2025 - 11 JUN 2025	RCECAP	CLEAR GOAL SDN BHD [SSH]	48	864208	58.868
11 JUN 2025 - 11 JUN 2025	RCECAP	TAN SRI AZMAN BIN HASHIM [SSH]	48	864208	58.868
09 JUN 2025 - 09 JUN 2025	RCECAP	AMCORP GROUP BERHAD [SSH]	195	864160	58.865
09 JUN 2025 - 09 JUN 2025	RCECAP	CEMPAKA EMPAYAR SDN BHD [SSH]	195	864160	58.865
09 JUN 2025 - 09 JUN 2025	RCECAP	CLEAR GOAL SDN BHD [SSH]	195	864160	58.865
09 JUN 2025 - 09 JUN 2025	RCECAP	TAN SRI AZMAN BIN HASHIM [SSH]	195	864160	58.865
05 JUN 2025 - 05 JUN 2025	RCECAP	AMCORP GROUP BERHAD [SSH]	122	863965	58.852
05 JUN 2025 - 05 JUN 2025	RCECAP	CEMPAKA EMPAYAR SDN BHD [SSH]	122	863965	58.852
05 JUN 2025 - 05 JUN 2025	RCECAP	CLEAR GOAL SDN BHD [SSH]	122	863965	58.852
05 JUN 2025 - 05 JUN 2025	RCECAP	TAN SRI AZMAN BIN HASHIM [SSH]	122	863965	58.852
10 JUN 2025 - 10 JUN 2025	RHBBANK	EMPLOYEES PROVIDENT FUND BOARD [SSH]	-1,768	1712661	39.286

Notice Period is 08th June 2025 – 14th June 2025

Effective Change Date	Stock Name	Buyer/ Seller Name [Classification]	Bought / (Sold) ['000]	No. of Shares After Trade ['000]	
			Total	Total	% Held
09 JUN 2025 - 09 JUN 2025	RHBBANK	EMPLOYEES PROVIDENT FUND BOARD [SSH]	-360	1714200	39.321
05 JUN 2025 - 05 JUN 2025	RHBBANK	EMPLOYEES PROVIDENT FUND BOARD [SSH]	-2,933	1714560	39.329
12 JUN 2025 - 12 JUN 2025	SAG	DATUK WAN AHMAD SATHIA BIN WAN HUSSEIN [DIR/CEO]	500	800	0.08
10 JUN 2025 - 10 JUN 2025	SALCON	DATIN GOH PHAIK LYNN [DIR/CEO]	1,900	108977	10.358
10 JUN 2025 - 10 JUN 2025	SALCON	DATIN GOH PHAIK LYNN [SSH]	1,900	108977	10.358
10 JUN 2025 - 10 JUN 2025	SALCON	DATO' LEONG KOK WAH [SSH]	1,900	108977	10.358
10 JUN 2025 - 10 JUN 2025	SALCON	DATO' LEONG KOK WAH [DIR/CEO]	1,900	108977	10.358
10 JUN 2025 - 10 JUN 2025	SALCON	DATIN GOH PHAIK LYNN [DIR/CEO]	1,900	12500	4.215
10 JUN 2025 - 10 JUN 2025	SALCON	DATO' LEONG KOK WAH [DIR/CEO]	1,900	12500	4.215
11 JUN 2025 - 12 JUN 2025	SBH	MR TAN BOO NAM [DIR/CEO]	185	375332	42.267
11 JUN 2025 - 12 JUN 2025	SBH	MR TAN BOO NAM [SSH]	185	286254	32.236
11 JUN 2025 - 12 JUN 2025	SBH	TAN BOO NAM HOLDINGS SDN. BHD. [SSH]	185	158761	17.879
05 JUN 2025 - 06 JUN 2025	SBH	MR TAN BOO NAM [DIR/CEO]	212	375147	42.246
05 JUN 2025 - 06 JUN 2025	SBH	TAN BOO NAM HOLDINGS SDN. BHD. [SSH]	212	158576	17.858
03 JUN 2025 - 04 JUN 2025	SBH	MR TAN BOO NAM [SSH]	333	286069	32.215
09 JUN 2025 - 11 JUN 2025	SCGBHD	MR RIZVI BIN ABD HALIM [DIR/CEO]	-60	140	0.051
11 JUN 2025 - 11 JUN 2025	SCIB	DATUK CHONG LOONG MEN [DIR/CEO]	40,543	40543	5.798
09 JUN 2025 - 09 JUN 2025	SCNWOLF	DATO' SRI WONG SZE CHIEN [SSH]	45	127826	59.638
11 JUN 2025 - 11 JUN 2025	SDG	KUMPULAN WANG PERSARAAN (DIPERBADANKAN) [SSH]	-14	509509	7.367
06 JUN 2025 - 06 JUN 2025	SDG	KUMPULAN WANG PERSARAAN (DIPERBADANKAN) [SSH]	494	509523	7.368
10 JUN 2025 - 12 JUN 2025	SENFONG	MR E TAK BIN [DIR/CEO]	271	55478	7.688
10 JUN 2025 - 12 JUN 2025	SENFONG	MR E TAK BIN [SSH]	271	55478	7.688
05 JUN 2025 - 06 JUN 2025	SENFONG	MR E TAK BIN [DIR/CEO]	277	55207	7.65
05 JUN 2025 - 06 JUN 2025	SENFONG	MR E TAK BIN [SSH]	277	55207	7.65
11 JUN 2025 - 11 JUN 2025	SIME	KUMPULAN WANG PERSARAAN (DIPERBADANKAN) [SSH]	1,500	453954	6.66
10 JUN 2025 - 10 JUN 2025	SIME	KUMPULAN WANG PERSARAAN (DIPERBADANKAN) [SSH]	1,000	452454	6.638
06 JUN 2025 - 06 JUN 2025	SIME	EMPLOYEES PROVIDENT FUND BOARD [SSH]	125	1173917	17.224
05 JUN 2025 - 05 JUN 2025	SIME	EMPLOYEES PROVIDENT FUND BOARD [SSH]	731	1169250	17.155
05 JUN 2025 - 05 JUN 2025	SIME	KUMPULAN WANG PERSARAAN (DIPERBADANKAN) [SSH]	-210	451454	6.624
12 JUN 2025 - 12 JUN 2025	SIMEPROP	AMANAHRAYA TRUSTEES BERHAD - AMANAH SAHAM BUMIPUTERA [SSH]	3,000	2492900	36.656
10 JUN 2025 - 10 JUN 2025	SIMEPROP	EMPLOYEES PROVIDENT FUND BOARD [SSH]	500	842092	12.382
11 JUN 2025 - 11 JUN 2025	SIMEPROP	AMANAHRAYA TRUSTEES BERHAD - AMANAH SAHAM BUMIPUTERA [SSH]	2,500	2489900	36.612
09 JUN 2025 - 09 JUN 2025	SIMEPROP	EMPLOYEES PROVIDENT FUND BOARD [SSH]	2,071	841592	12.375
10 JUN 2025 - 10 JUN 2025	SIMEPROP	AMANAHRAYA TRUSTEES BERHAD - AMANAH SAHAM BUMIPUTERA [SSH]	1,500	2487400	36.575
06 JUN 2025 - 06 JUN 2025	SIMEPROP	EMPLOYEES PROVIDENT FUND BOARD [SSH]	-1,094	839521	12.345
05 JUN 2025 - 05 JUN 2025	SIMEPROP	EMPLOYEES PROVIDENT FUND BOARD [SSH]	2,375	840615	12.361
06 JUN 2025 - 06 JUN 2025	SIMEPROP	KUMPULAN WANG PERSARAAN (DIPERBADANKAN) [SSH]	600	438632	6.45
04 JUN 2025 - 04 JUN 2025	SIMEPROP	EMPLOYEES PROVIDENT FUND BOARD [SSH]	1,154	837577	12.316
06 JUN 2025 - 06 JUN 2025	SJC	CIMB COMMERCE TRUSTEE BERHAD [SSH]	-151	12026	5.631
10 JUN 2025 - 10 JUN 2025	SKPRES	EMPLOYEES PROVIDENT FUND BOARD [SSH]	1,165	182937	11.709
09 JUN 2025 - 09 JUN 2025	SKPRES	EMPLOYEES PROVIDENT FUND BOARD [SSH]	1,034	181772	11.634
06 JUN 2025 - 06 JUN 2025	SKPRES	EMPLOYEES PROVIDENT FUND BOARD [SSH]	178	180738	11.568
05 JUN 2025 - 05 JUN 2025	SKPRES	EMPLOYEES PROVIDENT FUND BOARD [SSH]	632	180560	11.557
04 JUN 2025 - 04 JUN 2025	SKPRES	EMPLOYEES PROVIDENT FUND BOARD [SSH]	916	179928	11.516
10 JUN 2025 - 10 JUN 2025	SNS	PRUDENTIAL PLC [SSH]	400	101377	6.05
05 JUN 2025 - 05 JUN 2025	SNS	PRUDENTIAL PLC [SSH]	135	100977	6.026
12 JUN 2025 - 12 JUN 2025	SRIDGE	DATO' KHOO YIK CHOU [DIR/CEO]	400	27902	9.489
12 JUN 2025 - 12 JUN 2025	SRIDGE	DATO' KHOO YIK CHOU [SSH]	400	27902	9.489
10 JUN 2025 - 10 JUN 2025	SRIDGE	DATO' KHOO YIK CHOU [DIR/CEO]	200	27502	9.353
10 JUN 2025 - 10 JUN 2025	SRIDGE	DATO' KHOO YIK CHOU [SSH]	200	27502	9.353
10 JUN 2025 - 10 JUN 2025	SUNCON	EMPLOYEES PROVIDENT FUND BOARD [SSH]	53	79406	6.102
09 JUN 2025 - 09 JUN 2025	SUNCON	EMPLOYEES PROVIDENT FUND BOARD [SSH]	-707	78797	6.062
06 JUN 2025 - 06 JUN 2025	SUNCON	EMPLOYEES PROVIDENT FUND BOARD [SSH]	-651	79504	6.116
05 JUN 2025 - 05 JUN 2025	SUNCON	EMPLOYEES PROVIDENT FUND BOARD [SSH]	-3,094	78826	6.073
04 JUN 2025 - 04 JUN 2025	SUNCON	EMPLOYEES PROVIDENT FUND BOARD [SSH]	-2,990	81904	6.31
10 JUN 2025 - 10 JUN 2025	SUNREIT	EMPLOYEES PROVIDENT FUND BOARD [SSH]	339	536643	15.669
10 JUN 2025 - 10 JUN 2025	SUNREIT	KUMPULAN WANG PERSARAAN (DIPERBADANKAN) ("KWAP") [SSH]	250	207801	6.067
06 JUN 2025 - 06 JUN 2025	SUNREIT	EMPLOYEES PROVIDENT FUND BOARD [SSH]	400	536304	15.659
05 JUN 2025 - 05 JUN 2025	SUNREIT	EMPLOYEES PROVIDENT FUND BOARD [SSH]	21,943	535904	15.648
04 JUN 2025 - 04 JUN 2025	SUNREIT	EMPLOYEES PROVIDENT FUND BOARD [SSH]	-570	514261	15.016
10 JUN 2025 - 10 JUN 2025	SUNWAY	EMPLOYEES PROVIDENT FUND BOARD [SSH]	3,640	532973	8.56
09 JUN 2025 - 09 JUN 2025	SUNWAY	EMPLOYEES PROVIDENT FUND BOARD [SSH]	-2,647	524380	8.42
09 JUN 2025 - 11 JUN 2025	SUNWAY	TAN SRI DATO' (DR.) CHEW CHEE KIN [DIR/CEO]	-1,364	4334	0.07
06 JUN 2025 - 06 JUN 2025	SUNWAY	EMPLOYEES PROVIDENT FUND BOARD [SSH]	439	526808	8.46
05 JUN 2025 - 05 JUN 2025	SUNWAY	EMPLOYEES PROVIDENT FUND BOARD [SSH]	-1,692	524369	8.42
04 JUN 2025 - 04 JUN 2025	SUNWAY	EMPLOYEES PROVIDENT FUND BOARD [SSH]	1,175	525924	8.45
04 JUN 2025 - 06 JUN 2025	SUNWAY	TAN SRI DATO' (DR.) CHEW CHEE KIN [DIR/CEO]	-2,913	5698	0.09
05 JUN 2025 - 05 JUN 2025	SWSCAP	TAN SRI DATO' SERI TAN KING TAI @ TAN KHOON HAI [DIR/CEO]	20	27904	9.232
05 JUN 2025 - 05 JUN 2025	SWSCAP	TAN SRI DATO' SERI TAN KING TAI @ TAN KHOON HAI [SSH]	20	27904	9.232
06 JUN 2025 - 06 JUN 2025	SWSCAP	TAN SRI DATO' SERI TAN KING TAI @ TAN KHOON HAI [DIR/CEO]	-20	27884	9.225
06 JUN 2025 - 06 JUN 2025	SWSCAP	TAN			

Notice Period is 08th June 2025 – 14th June 2025

Effective Change Date	Stock Name	Buyer/ Seller Name [Classification]	Bought / (Sold) ['000]	No. of Shares After Trade ['000]	
			Total	Total	% Held
10 JUN 2025 - 11 JUN 2025	TAFI	DATO' SRI AZLAN BIN AZMI [DIR/CEO]	63	215773	56.868
10 JUN 2025 - 11 JUN 2025	TAFI	DATO' SRI AZLAN BIN AZMI [SSH]	63	215773	56.868
06 JUN 2025 - 09 JUN 2025	TAFI	DATO' SRI AZLAN BIN AZMI [DIR/CEO]	43	215709	56.852
06 JUN 2025 - 09 JUN 2025	TAFI	DATO' SRI AZLAN BIN AZMI [SSH]	43	215709	56.852
04 JUN 2025 - 04 JUN 2025	TAKAFUL	EMPLOYEES PROVIDENT FUND BOARD [SSH]	-94	162573	18.64
06 JUN 2025 - 06 JUN 2025	TAMBUN	MR TEH KIAK SENG [DIR/CEO]	8	220559	50.21
06 JUN 2025 - 06 JUN 2025	TAMBUN	MR TEH KIAK SENG [SSH]	8	220559	50.21
13 JUN 2025 - 13 JUN 2025	TANCO	DATO' SRI ANDREW TAN JUN SUAN [DIR/CEO]	1,915	2975057	55.689
13 JUN 2025 - 13 JUN 2025	TANCO	DATO' SRI ANDREW TAN JUN SUAN [SSH]	-1,800	2973142	55.653
13 JUN 2025 - 13 JUN 2025	TANCO	DATO' SRI ANDREW TAN JUN SUAN [SSH]	-1,800	2973142	55.653
13 JUN 2025 - 13 JUN 2025	TANCO	DATO' SRI ANDREW TAN JUN SUAN [SSH]	1,915	2975057	55.689
12 JUN 2025 - 12 JUN 2025	TANCO	DATO' SRI ANDREW TAN JUN SUAN [DIR/CEO]	7,150	2974942	55.738
12 JUN 2025 - 12 JUN 2025	TANCO	DATO' SRI ANDREW TAN JUN SUAN [SSH]	7,150	2974942	55.738
10 JUN 2025 - 10 JUN 2025	TANCO	DATO' SRI ANDREW TAN JUN SUAN [DIR/CEO]	3,779	2967792	55.604
10 JUN 2025 - 10 JUN 2025	TANCO	DATO' SRI ANDREW TAN JUN SUAN [SSH]	3,779	2967792	55.604
09 JUN 2025 - 09 JUN 2025	TANCO	DATO' SRI ANDREW TAN JUN SUAN [DIR/CEO]	1,800	2964013	55.533
09 JUN 2025 - 09 JUN 2025	TANCO	DATO' SRI ANDREW TAN JUN SUAN [SSH]	1,800	2964013	55.533
12 JUN 2025 - 12 JUN 2025	TENAGA	KUMPULAN WANG PERSARAAN (DIPERBADANKAN) [SSH]	50	412707	7.08
10 JUN 2025 - 10 JUN 2025	TENAGA	EMPLOYEES PROVIDENT FUND BOARD [SSH]	2,485	1163101	19.95
09 JUN 2025 - 09 JUN 2025	TENAGA	EMPLOYEES PROVIDENT FUND BOARD [SSH]	1,582	1160558	19.91
10 JUN 2025 - 10 JUN 2025	TENAGA	KUMPULAN WANG PERSARAAN (DIPERBADANKAN) [SSH]	200	412657	7.08
06 JUN 2025 - 06 JUN 2025	TENAGA	EMPLOYEES PROVIDENT FUND BOARD [SSH]	-1,592	1158977	19.88
09 JUN 2025 - 09 JUN 2025	TENAGA	DATUK IR MEGAT JALALUDDIN BIN MEGAT HASSAN [DIR/CEO]	-2	147	0.003
09 JUN 2025 - 09 JUN 2025	TENAGA	KUMPULAN WANG PERSARAAN (DIPERBADANKAN) [SSH]	-1,180	412457	7.08
05 JUN 2025 - 05 JUN 2025	TENAGA	EMPLOYEES PROVIDENT FUND BOARD [SSH]	102	1160568	19.91
06 JUN 2025 - 06 JUN 2025	TENAGA	KUMPULAN WANG PERSARAAN (DIPERBADANKAN) [SSH]	200	413637	7.1
04 JUN 2025 - 04 JUN 2025	TENAGA	EMPLOYEES PROVIDENT FUND BOARD [SSH]	789	1160466	19.91
10 JUN 2025 - 10 JUN 2025	TIMECOM	EMPLOYEES PROVIDENT FUND BOARD [SSH]	138	244634	13.232
09 JUN 2025 - 09 JUN 2025	TIMECOM	EMPLOYEES PROVIDENT FUND BOARD [SSH]	62	244496	13.224
06 JUN 2025 - 06 JUN 2025	TIMECOM	EMPLOYEES PROVIDENT FUND BOARD [SSH]	59	244434	13.221
05 JUN 2025 - 05 JUN 2025	TIMECOM	EMPLOYEES PROVIDENT FUND BOARD [SSH]	40	244375	13.218
04 JUN 2025 - 04 JUN 2025	TIMECOM	EMPLOYEES PROVIDENT FUND BOARD [SSH]	80	244336	13.216
12 JUN 2025 - 12 JUN 2025	TM	KUMPULAN WANG PERSARAAN (DIPERBADANKAN) [KWAP] [SSH]	-336	394322	10.275
10 JUN 2025 - 10 JUN 2025	TM	EMPLOYEES PROVIDENT FUND BOARD (EPF BOARD) [SSH]	452	637539	16.612
11 JUN 2025 - 11 JUN 2025	TM	KUMPULAN WANG PERSARAAN (DIPERBADANKAN) [KWAP] [SSH]	84	394658	10.284
09 JUN 2025 - 09 JUN 2025	TM	EMPLOYEES PROVIDENT FUND BOARD (EPF BOARD) [SSH]	-1,143	636887	16.595
10 JUN 2025 - 10 JUN 2025	TM	KUMPULAN WANG PERSARAAN (DIPERBADANKAN) [KWAP] [SSH]	101	394573	10.281
06 JUN 2025 - 06 JUN 2025	TM	EMPLOYEES PROVIDENT FUND BOARD (EPF BOARD) [SSH]	-91	638030	16.625
09 JUN 2025 - 09 JUN 2025	TM	KUMPULAN WANG PERSARAAN (DIPERBADANKAN) [KWAP] [SSH]	2,300	394472	10.279
05 JUN 2025 - 05 JUN 2025	TM	EMPLOYEES PROVIDENT FUND BOARD (EPF BOARD) [SSH]	664	638120	16.628
04 JUN 2025 - 04 JUN 2025	TM	EMPLOYEES PROVIDENT FUND BOARD (EPF BOARD) [SSH]	-1,544	637457	16.61
10 JUN 2025 - 10 JUN 2025	TOPGLOV	KUMPULAN WANG PERSARAAN (DIPERBADANKAN) [SSH]	-83	622179	7.76
10 JUN 2025 - 10 JUN 2025	TROP	TAN SRI DATO' TAN CHEE SING [DIR/CEO]	100	1398067	55.607
10 JUN 2025 - 10 JUN 2025	TROP	TAN SRI DATO' TAN CHEE SING [SSH]	100	1398067	55.607
06 JUN 2025 - 06 JUN 2025	UMC	DATO NG CHAI ENG [DIR/CEO]	14,000	101359	27.108
06 JUN 2025 - 06 JUN 2025	UMC	DATO NG CHAI ENG [SSH]	14,000	101359	27.108
06 JUN 2025 - 06 JUN 2025	UMC	MR LIM TAW SEONG [DIR/CEO]	-14,000	62424	16.695
06 JUN 2025 - 06 JUN 2025	UMC	MR LIM TAW SEONG [SSH]	-14,000	62424	16.695
10 JUN 2025 - 10 JUN 2025	UTDPLT	EMPLOYEES PROVIDENT FUND BOARD [SSH]	-272	37806	6.076
09 JUN 2025 - 09 JUN 2025	UTDPLT	EMPLOYEES PROVIDENT FUND BOARD [SSH]	250	38078	6.12
06 JUN 2025 - 06 JUN 2025	UTDPLT	EMPLOYEES PROVIDENT FUND BOARD [SSH]	247	37802	6.076
05 JUN 2025 - 05 JUN 2025	UTDPLT	EMPLOYEES PROVIDENT FUND BOARD [SSH]	-65	37555	6.036
04 JUN 2025 - 04 JUN 2025	UTDPLT	EMPLOYEES PROVIDENT FUND BOARD [SSH]	-35	37606	6.044

Notice Period is 08th June 2025 – 14th June 2025

Effective Change Date	Stock Name	Buyer/ Seller Name [Classification]	Bought / (Sold) ['000]	No. of Shares After Trade ['000]	
			Total	Total	% Held
12 JUN 2025 - 12 JUN 2025	VERSATL	MR LIM AH CHAI [SSH]	80	124124	44.314
12 JUN 2025 - 12 JUN 2025	VERSATL	MR LIM AH CHUAN [SSH]	80	124124	44.314
12 JUN 2025 - 12 JUN 2025	VERSATL	MR LIM CHOU BU [SSH]	80	124124	44.314
12 JUN 2025 - 12 JUN 2025	VERSATL	NSK TRADING SDN BHD [SSH]	80	124124	44.314
06 JUN 2025 - 06 JUN 2025	VITROX	EMPLOYEES PROVIDENT FUND BOARD [SSH]	131	110847	5.855
06 JUN 2025 - 06 JUN 2025	VOLCANO	MR ANDREW SU MENG KIT [DIR/CEO]	10	17150	9.442
06 JUN 2025 - 06 JUN 2025	VOLCANO	MR ANDREW SU MENG KIT [SSH]	10	17150	9.442
12 JUN 2025 - 12 JUN 2025	VS-WC	DATUK BEH KIM LING [DIR/CEO]	-500	42009	10.868
09 JUN 2025 - 09 JUN 2025	WARISAN	DATO' TAN HENG CHEW [DIR/CEO]	1	35755	54.923
09 JUN 2025 - 09 JUN 2025	WARISAN	DATO' TAN HENG CHEW [SSH]	1	31730	48.741
10 JUN 2025 - 10 JUN 2025	WASCO	EMPLOYEES PROVIDENT FUND BOARD [SSH]	41	42085	5.435
09 JUN 2025 - 09 JUN 2025	WASCO	EMPLOYEES PROVIDENT FUND BOARD [SSH]	272	42044	5.429
06 JUN 2025 - 06 JUN 2025	WASCO	EMPLOYEES PROVIDENT FUND BOARD [SSH]	66	41773	5.394
05 JUN 2025 - 05 JUN 2025	WASCO	EMPLOYEES PROVIDENT FUND BOARD [SSH]	79	41707	5.386
04 JUN 2025 - 04 JUN 2025	WASCO	EMPLOYEES PROVIDENT FUND BOARD [SSH]	62	41628	5.376
12 JUN 2025 - 12 JUN 2025	WPRTS	KUMPULAN WANG PERSARAAN (DIPERBADANKAN) [SSH]	-1,020	237244	6.957
10 JUN 2025 - 10 JUN 2025	WPRTS	EMPLOYEES PROVIDENT FUND BOARD [SSH]	-406	313953	9.207
11 JUN 2025 - 11 JUN 2025	WPRTS	KUMPULAN WANG PERSARAAN (DIPERBADANKAN) [SSH]	-80	238264	6.987
09 JUN 2025 - 09 JUN 2025	WPRTS	EMPLOYEES PROVIDENT FUND BOARD [SSH]	359	314171	9.213
10 JUN 2025 - 10 JUN 2025	WPRTS	KUMPULAN WANG PERSARAAN (DIPERBADANKAN) [SSH]	-297	238344	6.989
06 JUN 2025 - 06 JUN 2025	WPRTS	EMPLOYEES PROVIDENT FUND BOARD [SSH]	267	313812	9.203
05 JUN 2025 - 05 JUN 2025	WPRTS	EMPLOYEES PROVIDENT FUND BOARD [SSH]	-400	313544	9.195
04 JUN 2025 - 04 JUN 2025	WPRTS	EMPLOYEES PROVIDENT FUND BOARD [SSH]	33	314033	9.209
10 JUN 2025 - 11 JUN 2025	YEWLEE	MR KHOO CHEE SIANG [SSH]	2,500	32957	6.038
12 JUN 2025 - 12 JUN 2025	YINSON	KUMPULAN WANG PERSARAAN (DIPERBADANKAN) [SSH]	144	199413	7.162
10 JUN 2025 - 10 JUN 2025	YINSON	KUMPULAN WANG PERSARAAN (DIPERBADANKAN) [SSH]	500	199269	7.157
06 JUN 2025 - 06 JUN 2025	YINSON	EMPLOYEES PROVIDENT FUND BOARD [SSH]	450	494288	17.752
09 JUN 2025 - 09 JUN 2025	YINSON	KUMPULAN WANG PERSARAAN (DIPERBADANKAN) [SSH]	864	198769	7.139
05 JUN 2025 - 05 JUN 2025	YINSON	EMPLOYEES PROVIDENT FUND BOARD [SSH]	32	493838	17.735
06 JUN 2025 - 06 JUN 2025	YINSON	KUMPULAN WANG PERSARAAN (DIPERBADANKAN) [SSH]	280	197906	7.108
12 JUN 2025 - 12 JUN 2025	YSPSAH	DATO' DR LEE FANG HSIN [DIR/CEO]	100	69214	48.796
12 JUN 2025 - 12 JUN 2025	YSPSAH	DATO' DR LEE FANG HSIN [SSH]	100	69214	48.796
10 JUN 2025 - 10 JUN 2025	YTL	EMPLOYEES PROVIDENT FUND BOARD [SSH]	729	690696	6.212
09 JUN 2025 - 09 JUN 2025	YTL	EMPLOYEES PROVIDENT FUND BOARD [SSH]	200	689967	6.206
06 JUN 2025 - 06 JUN 2025	YTL	EMPLOYEES PROVIDENT FUND BOARD [SSH]	829	689767	6.204
06 JUN 2025 - 06 JUN 2025	YTL	PUAN RAJA NOORMA BINTI RAJA OTHMAN [DIR/CEO]	-80	320	0.003
05 JUN 2025 - 05 JUN 2025	YTL	EMPLOYEES PROVIDENT FUND BOARD [SSH]	9,551	688938	6.197
04 JUN 2025 - 04 JUN 2025	YTL	EMPLOYEES PROVIDENT FUND BOARD [SSH]	5,000	679387	6.111
11 JUN 2025 - 11 JUN 2025	YTLPOWR	DATO' YEOH SEOK KAH [DIR/CEO]	3,300	20163	0.244
10 JUN 2025 - 10 JUN 2025	YTLPOWR	EMPLOYEES PROVIDENT FUND BOARD [SSH]	366	579817	7.037
09 JUN 2025 - 09 JUN 2025	YTLPOWR	EMPLOYEES PROVIDENT FUND BOARD [SSH]	1,150	579451	7.033
06 JUN 2025 - 06 JUN 2025	YTLPOWR	EMPLOYEES PROVIDENT FUND BOARD [SSH]	477	578301	7.019
05 JUN 2025 - 05 JUN 2025	YTLPOWR	EMPLOYEES PROVIDENT FUND BOARD [SSH]	950	577854	7.018
04 JUN 2025 - 04 JUN 2025	YTLPOWR	EMPLOYEES PROVIDENT FUND BOARD [SSH]	266	576904	7.006
12 JUN 2025 - 12 JUN 2025	ZECON	DATUK ZAINAL ABIDIN BIN AHMAD [DIR/CEO]	2	67287	44.649
12 JUN 2025 - 12 JUN 2025	ZECON	DATUK ZAINAL ABIDIN BIN AHMAD [SSH]	2	67287	44.649
10 JUN 2025 - 10 JUN 2025	ZECON	DATUK ZAINAL ABIDIN BIN AHMAD [DIR/CEO]	1,026	67285	44.648
10 JUN 2025 - 10 JUN 2025	ZECON	DATUK ZAINAL ABIDIN BIN AHMAD [SSH]	1,026	67285	44.648
10 JUN 2025 - 10 JUN 2025	ZECON	DATU HAMZAH BIN DRAHMAN [DIR/CEO]	20	174	0.115
12 JUN 2025 - 12 JUN 2025	ZHULIAN	MR TEOH BENG SENG [SSH]	135	266039	57.831
12 JUN 2025 - 12 JUN 2025	ZHULIAN	THE BEST SOURCE HOLDINGS PTE. LTD. [SSH]	135	63092	13.716
10 JUN 2025 - 10 JUN 2025	ZHULIAN	MR TEOH BENG SENG [SSH]	13	265904	57.802
10 JUN 2025 - 10 JUN 2025	ZHULIAN	THE BEST SOURCE HOLDINGS PTE. LTD. [SSH]	13	62957	13.686
09 JUN 2025 - 09 JUN 2025	ZHULIAN	MR TEOH BENG SENG [SSH]	75	265891	57.799
09 JUN 2025 - 09 JUN 2025	ZHULIAN	THE BEST SOURCE HOLDINGS PTE. LTD. [SSH]	75	62944	13.683

Disclaimer: The Information in Insider Activity is extracted from www.shareinvestor.com/fundamental/insider_trades. The information on this page is provided as a service to readers. It does not constitute financial advice and/or any investment recommendations. We assume no liability for damages resulting from or arising out of the use of such information. Whilst every effort is made to ensure accuracy, the information presented is not the official record of shareholder filings. Readers are advised to read the original filings on the Bursa Malaysia website at www.bursamalaysia.com

**CHECK OUT
SHAREINVESTOR
BROKERS' CALL**

Weekly Buy/Sell/Hold calls from leading Malaysian Brokerages.

[Go To Brokers' Call](#)



Axiata Group Berhad (AXIATA) wish to announce that edotco Investments (Labuan) Limited, a wholly owned subsidiary of EDOTCO, which in turn is a 63% subsidiary of Axiata,

had today entered into an Amendment and Restatement Agreement to the Share Purchase Agreement dated 4 April 2024 with Zillion Tower Holdings Limited and completed the sale of its entire 87.5% stake in EDOTCO Investments Singapore Pte. Ltd. for a total cash consideration of USD90.0 million (equivalent to RM380.4 million).



On behalf of the Board of **Capitaland Malaysia Trust (CLMT)**, CIMB wishes to announce that Bursa Securities had, vide its letter dated 17 June

2025, resolved to approve the listing and quotation of up to 435,400,000 Placement Units to be issued pursuant to the Proposed Placement.



The Board of Directors of **Cypark Resources Berhad (CYPARK)** wishes to announce that the Board had approved the establishment of the Board Sustainability Committee with immediate effect.



[READ MORE](#)

The Board of Directors of **KPJ Healthcare Berhad (KPJ)** wishes to announce that Rawang Specialist Hospital Sdn. Bhd., an indirect wholly-owned subsidiary of KPJHB, had on 17 June 2025 issued 2 separate letters of acceptance to JLG & BP Design Sdn. Bhd., a 60% owned subsidiary of Damansara Assets Sdn. Bhd., which in turn is an indirect subsidiary of Johor Corporation for the following renovation works:-

1. Design, Build and Commissioning of Levels 8 and 9 (Premier Ward) at Damansara Specialist Hospital 2 for a contract sum of RM21.47 million; and
2. Design and Build (Renovation and Interior Design Works) for Lobby and Upgrading Façade of KPJ Damansara Specialist Hospital for a contract sum of RM10.50 million.





On behalf of the Board of Directors of **LGMS Berhad (LGMS)**, UOB Kay Hian Securities (M) Sdn Bhd wishes to announce that the

Company proposes to undertake the proposed transfer of the listing of and quotation for the entire issued share capital of LGMS from the ACE Market to the Main Market of Bursa Securities.



Disclaimer: The information in the Investor Relations page is extracted from individual companies' announcements in www.bursamalaysia.com. The information on this page is provided as a service to readers. We assume no liability for damages resulting from or arising out of the use of such information. Whilst every effort is made to ensure accuracy, the information presented has been simplified for your reading pleasure. Readers are advised to read the original and complete filings on the Bursa Malaysia website at https://www.bursamalaysia.com/market_information/announcements/company_announcement

Upcoming IPO					
NAME OF COMPANY	OFFER PERIOD		ISSUE PRICE (Per Ordinary Share)	LISTING SOUGHT	DATE OF LISTING
	OPENING	CLOSING			
A1 A.K. KOH GROUP BERHAD	18 June 2025	30 June 2025	RM0.25	ACE MARKET	11 Jul 2025
PMCK BERHAD	26 May 2025	25 Jun 2025	RM0.22	ACE MARKET	9 Jul 2025
ASM AUTOMATION GROUP BERHAD	29 May 2025	19 Jun 2025	RM0.17	ACE MARKET	2 Jul 2025
PAN MERCHANT BERHAD	6 June 2025	17 June 2025	RM0.27	ACE MARKET	26 June 2025
CUCKOO INTERNATIONAL (MAL) BERHAD	26 Mar 2025	5 Jun 2025	RM1.08	MAIN MARKET	24 Jun 2025



Learn how to identify Hot Stocks using Technical Analysis (TA) and Fundamental Analysis (FA)

SIGN UP FOR Invest
IT'S FREE!!!

