

Invest

A Weekly e-Publication by SHAREINVESTOR

ISSUE
256

FRIDAY
30 MAY 2025

Scan/Click QR to Register



Via email, every Friday

MARKET SENTIMENTS

ASEAN green initiatives can generate additional US\$300b by 2030 - Zafrul

page 27

ASEAN private market association set to launch by year end - Nazir Razak

page 29

ALSO

COMPANY
SPOTLIGHT
MN HOLDINGS
BERHAD

See more on page 06



From MSWG's
The Observer
Blazing Money

See more on pages 33-38



See more on pages 19-25

04 LEADERBOARD

05 SHARIAH HOT STOCKS

08 SHARIAH MOMENTUM UP STOCKS

10 NON SHARIAH HOT STOCKS

11 UP TRENDING STOCKS

12 VALUE STOCKS

13 GROWTH STOCKS

15 DIVIDEND STOCKS

16 BROKERS' CALL

17 LONG COMPANIES

32 REGIONAL MARKETS

39 INSIDER ACTIVITY

44 INVESTOR RELATIONS



making places timeless



usm.com

XTRA

XTRA FURNITURE SDN BHD
The Gardens Mall, Mid Valley City, Lot S-236 & 237
Lingkaran Syed Putra, 59200 Kuala Lumpur
T. +603 2282 9088 | living@xtrafurniture.com | xtrafurniture.com
📍 XTRAFurniture | 🌐 xtrafurnituremsia

www.shareinvestor.com - market data at your fingertips



ShareInvestor WebPro (www.shareinvestor.com/my)
Prices > Stock Prices > Bursa > click Stocks tab

1. mouse over Ranking > select Top Active > all Shariah stocks are denoted with an [S] > mouse over Column Layout > select Edit Customs > select Name > select Volume > select Last Done Price > Mouse Over Column Layout > select Custom

2. mouse over Ranking > select Top Turnover > all Shariah stocks are denoted with an [S] > mouse over Column Layout > select Edit Customs > select Name > select Last Done Price > select Value > Mouse Over Column Layout > select Custom
3. mouse over Ranking > select Top Gainers (Over 5 Trading Days) > mouse over Column Layout > select Edit Customs > select Name > select Last Done Price > select 5 Days Change > select 5 Days % Change > Mouse Over Column Layout > select Custom

4. mouse over Ranking > select Top Losers (Over 5 Trading Days)

5. mouse over Ranking > select Top % Gainers (Over 5 Trading Days)

6. mouse over Ranking > select Top % Losers (Over 5 Trading Days)

Shariah Top Actives (as at Yesterday)

Name	Price (RM)	Volume
PERMAJU [S]	0.010	1,600,407.000
NATGATE [S]	1.440	1,210,502.000
VELESTO [S]	0.185	600,425.000
NEXG [S]	0.375	384,030.000
MYEG [S]	0.890	373,615.000
SFPTECH [S]	0.230	366,726.000
TANCO [S]	1.040	279,547.000
ATAIMS [S]	0.300	238,197.000
MAHSING [S]	1.030	232,550.000
JIANKUN [S]	0.030	212,312.000

Shariah Top Turnover (as at Yesterday)

Name	Price (RM)	Value (RM)
NATGATE [S]	1.440	182,160,653
TM [S]	6.590	122,113,710
TENAGA [S]	14.080	69,257,594
GAMUDA [S]	4.650	45,017,040
INARI [S]	1.910	36,593,001
MYEG [S]	0.890	33,381,880
SIME [S]	1.770	32,398,542
TANCO [S]	1.040	29,034,348
SUNCON [S]	5.830	26,173,209
KPJ [S]	2.960	24,495,585

Top Gainers (over 5 Trading days as at Yesterday)

Name	Price (RM)	Change (RM)
MPI	19.860	+1.860
PETDAG	20.500	+1.460
NESTLE	80.860	+0.860
SUNCON	5.830	+0.680
HLIND	14.300	+0.600
ALLIANZ	19.360	+0.480
CHINTEK	8.600	+0.350
SBAGAN	6.200	+0.290
FRONTKN	3.900	+0.270
CARLSBG	19.560	+0.260

Top % Gainers (over 5 Trading days as at Yesterday)

Name	Price (RM)	Change (%)
SNTORIA	0.010	+100.00
MERIDIAN	0.035	+75.00
KPSCB	0.550	+37.50
BWYS	0.220	+29.41
THRIVEN	0.090	+28.57
MNC	0.095	+26.67
BSLCORP	0.025	+25.00
PLABS	0.405	+24.62
MMM	0.080	+23.08
ALCOM	0.800	+16.79

Top Losers (over 5 Trading days as at Yesterday)

Name	Price (RM)	Change (RM)
DLADY	29.200	-0.900
PANAMY	13.000	-0.740
HEIM	27.700	-0.600
HLFG	16.260	-0.560
TM	6.590	-0.370
MBMR	5.320	-0.360
FPI	1.820	-0.340
GCB	3.280	-0.330
SIME	1.770	-0.320
YTLPOWR	3.180	-0.254

Top % Losers (over 5 Trading days as at Yesterday)

Name	Price (RM)	Change (%)
BARAKAH	0.005	-83.33
SINARAN	0.025	-75.00
PERMAJU	0.010	-71.43
SERSOL	0.025	-54.55
SCABLE	0.010	-50.00
KGROUP	0.165	-44.07
TRIVE	0.020	-42.86
AIM	0.040	-33.33
XOXTECH	0.040	-33.33
INGENIEU	0.025	-28.57

Disclaimer: The information on this page is provided as a service to readers. It does not constitute financial advice and/or any investment recommendations. Past performance is not indicative of future results. We assume no liability for damages resulting from or arising out of the use of such information. It would be best if you did your own research to make your personal investment decisions wisely or consult a licenced investment advisor.

Price & Volume Distribution Charts (as at Yesterday)

Technical Analysis

DEFINITION: Shariah compliant stocks with Technical Analysis showing 5-days & 10-days Moving Average Price below Yesterday's Close over past 3 days and with Volume Spike.

CHART GUIDE: Volume Distribution Chart is a statistical interpretation of the current sentiment on each stock in graphical format. The highest bar categorized as >150k is likely to be traded by institutions or super dealers, while the lowest bar categorized as <15k usually represents retail investors. "Buy Up" refers to more buyers snatching up the lots queued at selling price. "Sell Down" refers to sellers selling their shares to the buying queue



ShareInvestor WebPro > Screener > Market Screener (FA & TA)>select BURSA>add criteria
A. Criteria
> click Add Criteria
• Technical Analysis Conditions tab select (i) Moving Average Below Close (ii) Volume Spike
• Fundamental Analysis Conditions tab >select (iii) Revenue
• Prices & Other Conditions tab > select (iv) Is Shariah Compliant
• Technical Analysis Conditions tab select (v) Moving Average Below Close
• Prices & Other Conditions tab > select (vi) Last Done Price
• Technical Analysis Conditions tab select (vii) Moving Average Below Close

B. Conditions (Criteria Filters)
1. Moving Average Below Close - select (MA) type (5) below close price for type (3) days
2. Volume Spike - Volume type (1) greater than type (5) days average
3. Revenue ("000) - select (more than) type (1) for the past select (1) financial year(s)
4. Is Shariah Compliant - select **Yes**
5. Moving Average Below Close - select (MA) type (10) below close price for type (3) days
6. Last Done Price - select (more than) type (0.3)
7. Moving Average Below Close - select (EMA) type (5) below close price for type (3) days

> click Save Template > Create New Template type (Shariah Hot Stocks) > click Create
> click Save Template as > select Shariah Hot Stocks > click Save
> click Screen Now (may take a few minutes)
> Sort By: Select (Vol) Select (Desc)
> Mouse over stock name > Charts > click C² Charts or Volume Distribution

MN HOLDINGS BERHAD (0245)
C² Chart

Analysis

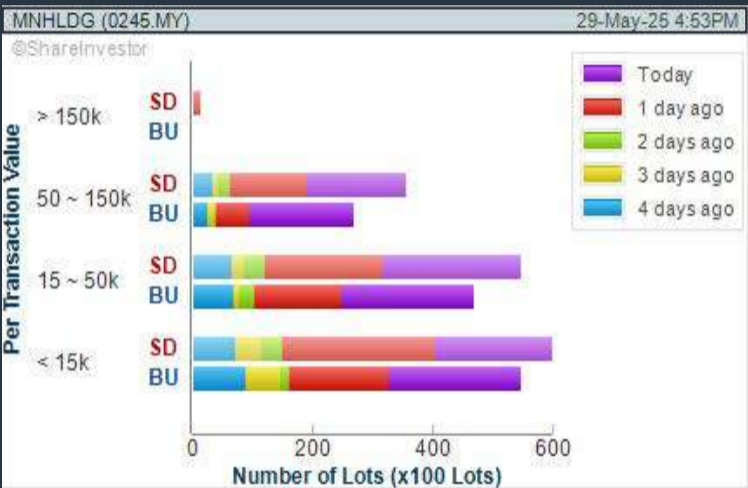
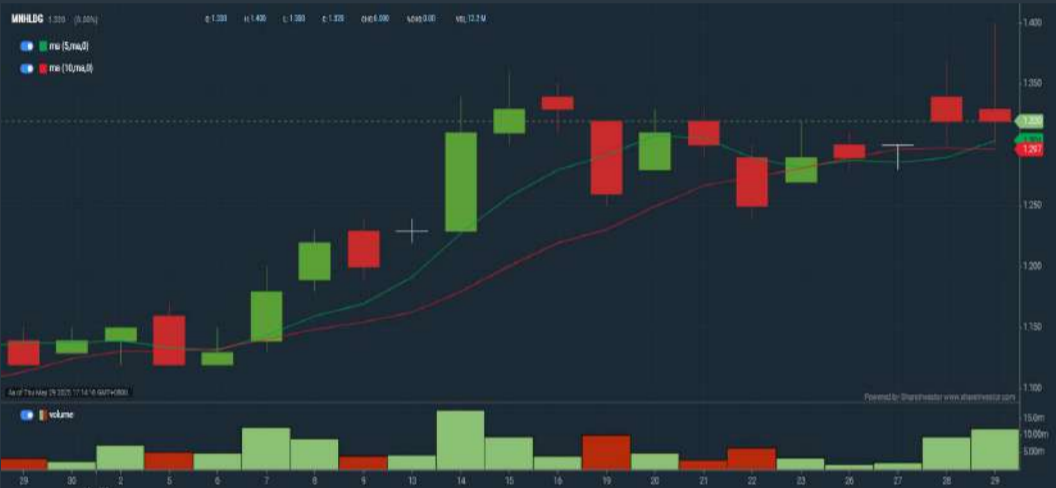

CYPARK RESOURCES BERHAD (5184)
C² Chart

Analysis

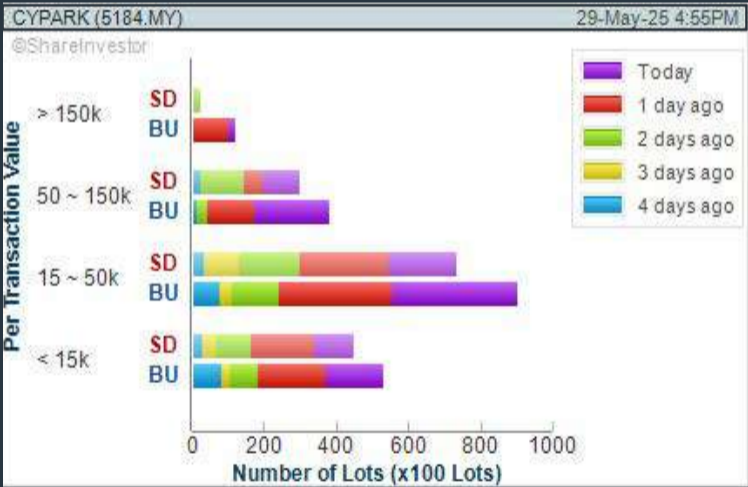
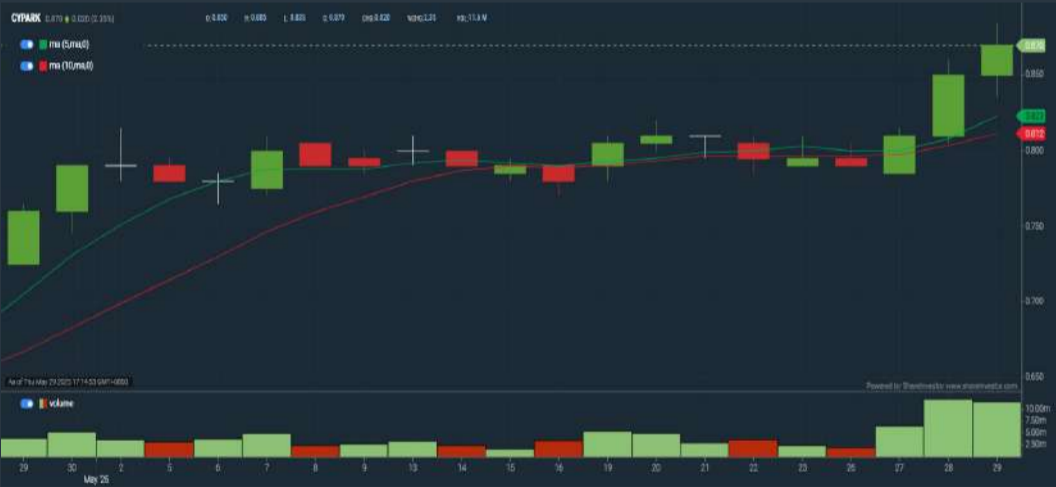

KPJ HEALTHCARE BERHAD (5878)
C² Chart

Analysis

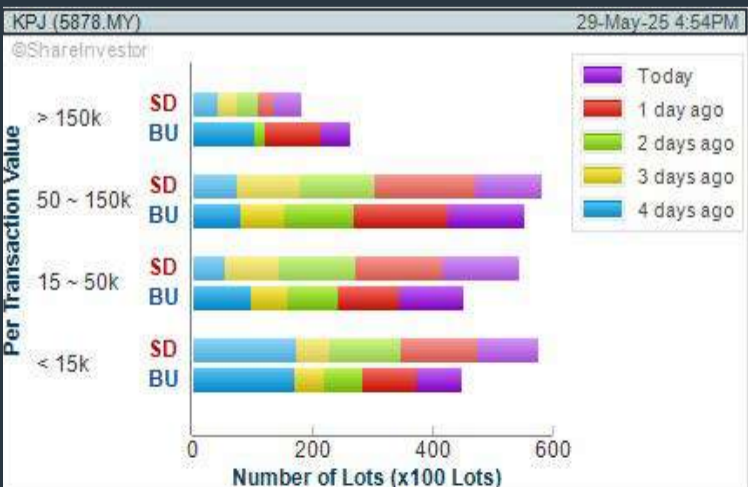
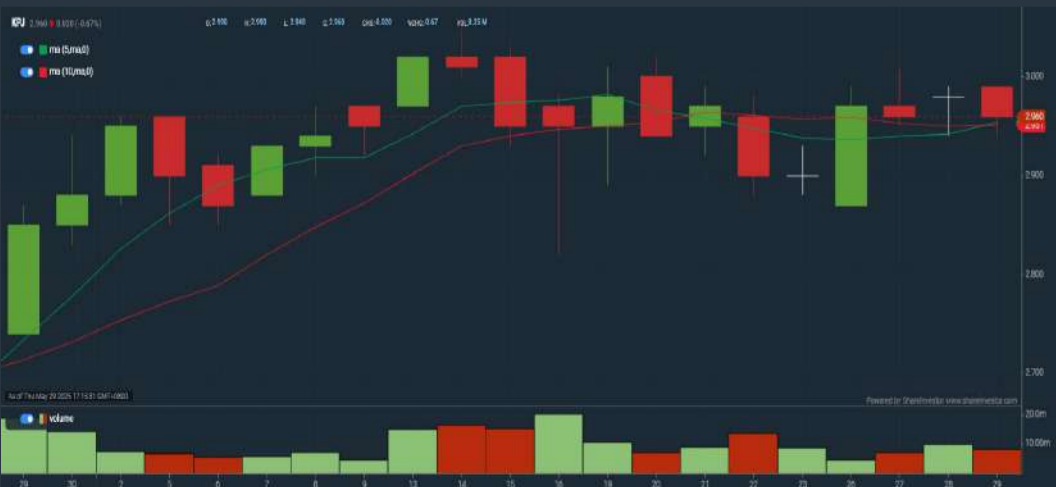

Disclaimer: The information on this page is provided as a service to readers. It does not constitute financial advice and/or any investment recommendations. Past performance is not indicative of future results. We assume no liability for damages resulting from or arising out of the use of such information. It would be best if you did your own research to make your personal investment decisions wisely or consult a licenced investment advisor.

COMPANY BACKGROUND

MN Group is principally involved in the provision of infrastructure utilities construction services solutions in Malaysia. The Company provides substation engineering services and solutions in the power industry mainly serving customers in the power, gas, sewerage and telecommunications industries.

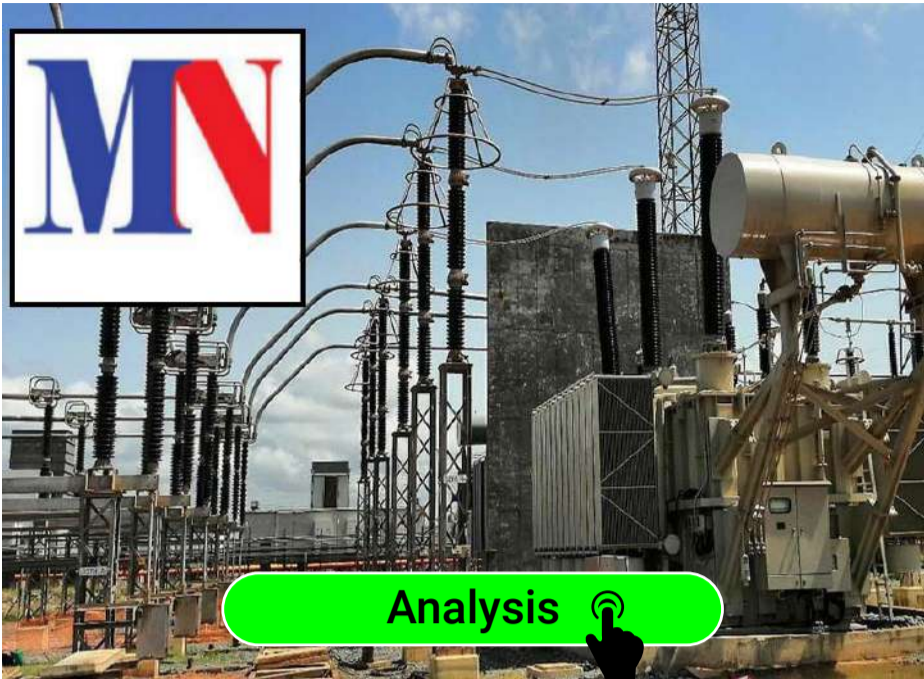

Select Counter:

Bursa

MNHLDG (0245.MY)

View

Free Trial

Broker's Call

MNHLDG MN HOLDINGS BERHAD

Updated at 29 May 2025 16:53

Last (MYR): 1.320	Change: -	High: 1.400	Remarks: [c] s ?
	Change (%): -	Low: 1.300	
Open	1.330	Yesterday's Close	1.320
Buy Price	1.320	Sell Price	1.330
Buy Volume ('00)	1,888	Sell Volume ('00)	2,399
Cumulative Volume ('00)	121,552	Cumulative Value	16,384,584

Financial Analysis

	Revenue Growth Increasing revenue in last 2 consecutive years		Profit Growth Increasing profit in last 2 consecutive years (with last 3 profitable years)
	Current Ratio The company is well-positioned to cover its short-term obligations with its current assets (ratio between 1.5 to 10) for 3 consecutive years		Debt to Cashflow The company has negative cash flow from operations in most recent year
	Free Cash Flow Negative free cash flow for the most recent year		Gross Profit Margin Consistently good gross profit margin of 20%-40% for 3 years
	Return on Equity (ROE) ROE above 10% for 2 consecutive years		

Excellent Good Neutral Be Alert Watch Out



Historical Financials

Profit & Loss (MYR '000)

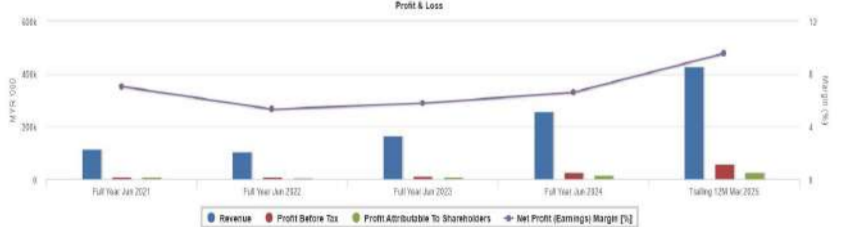

WebPro 9-Days Free Trial Registration (worth RM10) Sign Up Now



Key Statistics with Total Shareholder Returns

Period	Dividend Received	Capital Appreciation	Total Shareholder Return
Short Term Return	5 Days	+0.029	+1.54 %
	10 Days	+0.010	+0.76 %
	20 Days	+0.180	+15.79 %
Medium Term Return	3 Months	+0.200	+26.92 %
	6 Months	+0.310	+36.69 %
	1 Year	+0.575	+77.18 %
Long Term Return	2 Years	+1.020	+340.00 %
	3 Years	+1.110	+528.97 %
Annualised Return	Annualised	-	+84.55 %

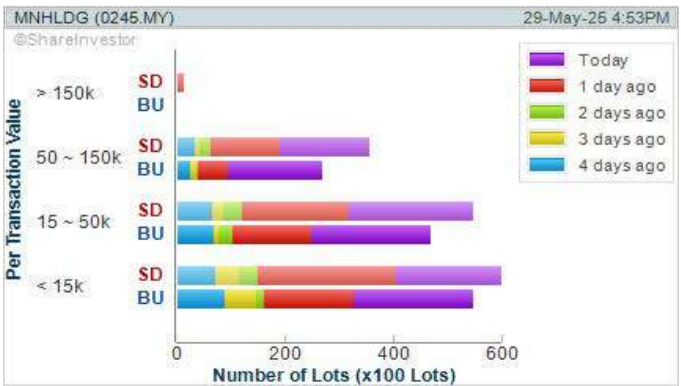

Disclaimer: The information on this page is provided as a service to readers. It does not constitute financial advice and/or any investment recommendations. Past performance is not indicative of future results. We assume no liability for damages resulting from or arising out of the use of such information. It would be best if you did your own research to make your personal investment decisions wisely or consult a licenced investment advisor.

SHAREINVESTOR®
An AlphaInvest Company

Ultimate Guide to use **ShareInvestor**

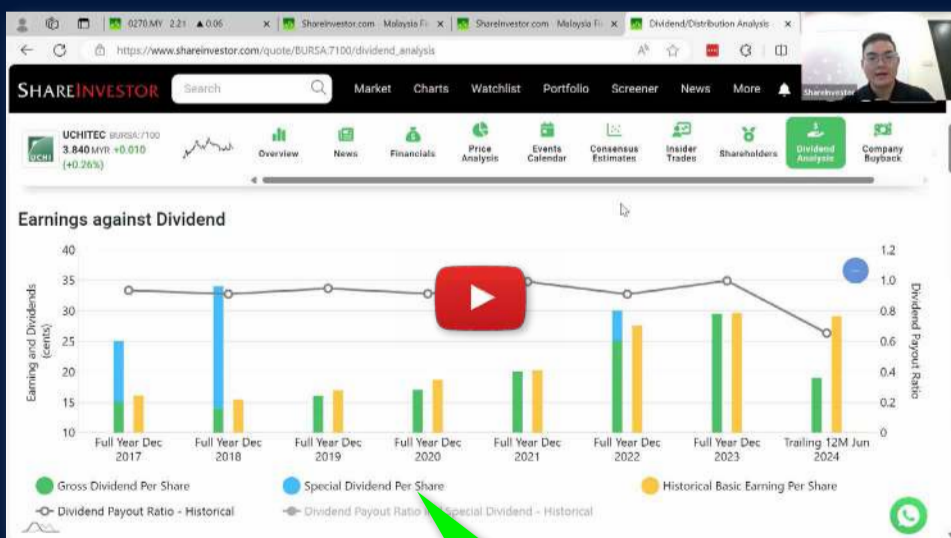
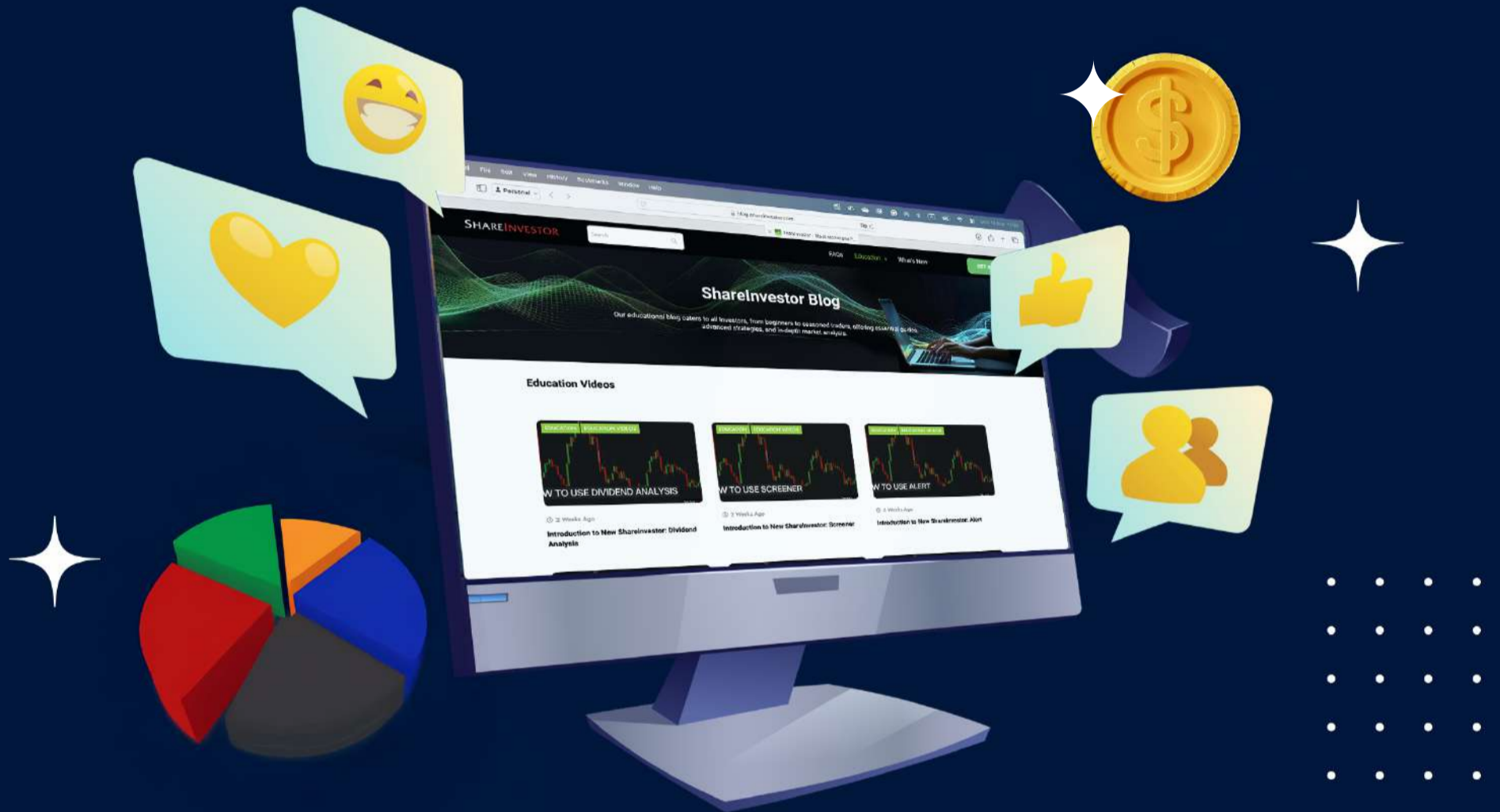

Watch now!

YOU WILL LEARN HOW TO USE:

- Company Financials
 - Market Screener
 - Company Insider Trades
 - Dividend Analysis
 - Consensus Estimation
- and more...**

Price & Volume Distribution Charts (as at Yesterday)

Technical Analysis

DEFINITION: Shariah compliant stocks with Technical Analysis showing Bullish Momentum and Price Uptrend. The share price closed at the highest price yesterday. The typical price was higher than the previous day's typical price.

CHART GUIDE: Volume Distribution Chart is a statistical interpretation of the current sentiment on each stock in graphical format. The highest bar categorized as >150k is likely to be traded by institutions or super dealers, while the lowest bar categorized as <15k usually represents retail investors. "Buy Up" refers to more buyers snatching up the lots queued at selling price. "Sell Down" refers to sellers selling their shares to the buying queue.



ShareInvestor WebPro > Screener > Market Screener (FA & TA)>select BURSA>add criteria

A. Criteria

> click Add Criteria

- Fundamental Analysis Conditions tab >select (i) Revenue
- Technical Analysis Conditions tab select (ii) Average Volume
- Prices & Other Conditions tab > select (iii) Last Done Price
- Prices & Other Conditions tab > select (iv) Is Shariah Compliant
- Technical Analysis Conditions tab select (v) RSI Overbought
- Technical Analysis Conditions tab select (vi) Moving Average Below Close
- Technical Analysis Conditions tab select (vii) CCI Overbought

B. Conditions (Criteria Filters)

1. Revenue ("000) - select (more than) type (1) for the past select (1) financial year(s)
2. Average Volume - type (1) days average volume greater than type (10000) lots
3. Last Done Price - select (more than) type (0.3)
4. Is Shariah Compliant - select Yes
5. RSI Overbought - select RSI 1 above 99 for 1 days
6. Moving Average Below Close - select (MA) type (10) below close price for type (1) days
7. CCI Overbought - select CCI (2) above (0) for (1) days

> click Save Template > Create New Template type (Shariah Momentum Up Stocks) > click Create

> click Save Template as > select Shariah Momentum Up Stocks > click Save

> click Screen Now (may take a few minutes)

Sort By: Select (Vol) Select (Desc)

Mouse over stock name > Charts > click C² Charts tab or Volume Distribution

NEXG BERHAD (5216)

C² Chart

Analysis

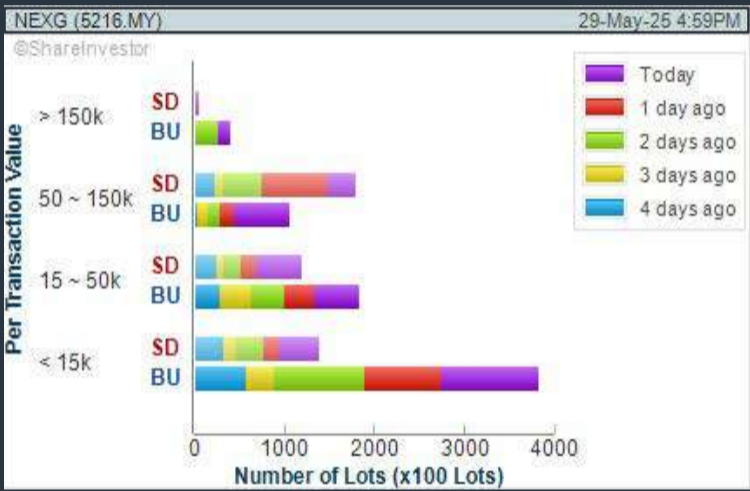

TANCO HOLDINGS BERHAD (2429)

C² Chart

Analysis

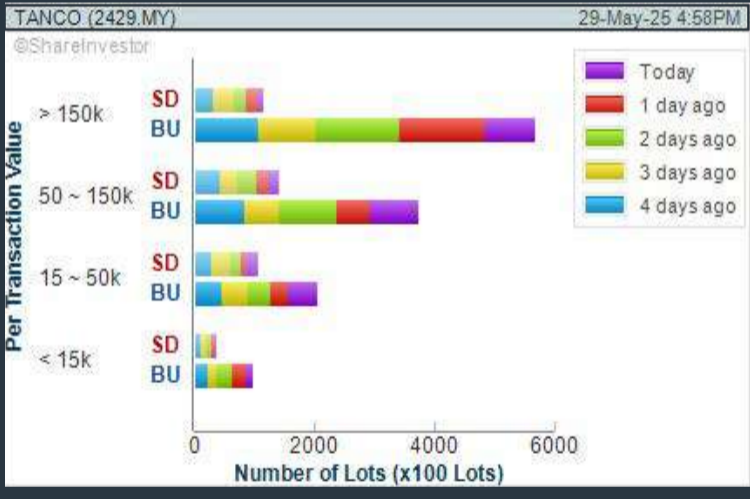

ATA IMS BERHAD (8176)

C² Chart

Analysis

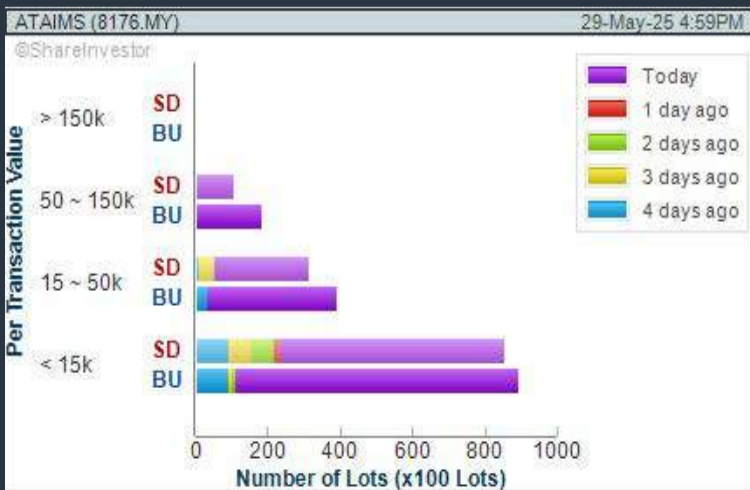

Disclaimer: The information on this page is provided as a service to readers. It does not constitute financial advice and/or any investment recommendations. Past performance is not indicative of future results. We assume no liability for damages resulting from or arising out of the use of such information. It would be best if you did your own research to make your personal investment decisions wisely or consult a licenced investment advisor.

SHAREINVESTOR®
An AlphaInvest Company

We're Officially on TikTok & Instagram!

Follow us now for more information!

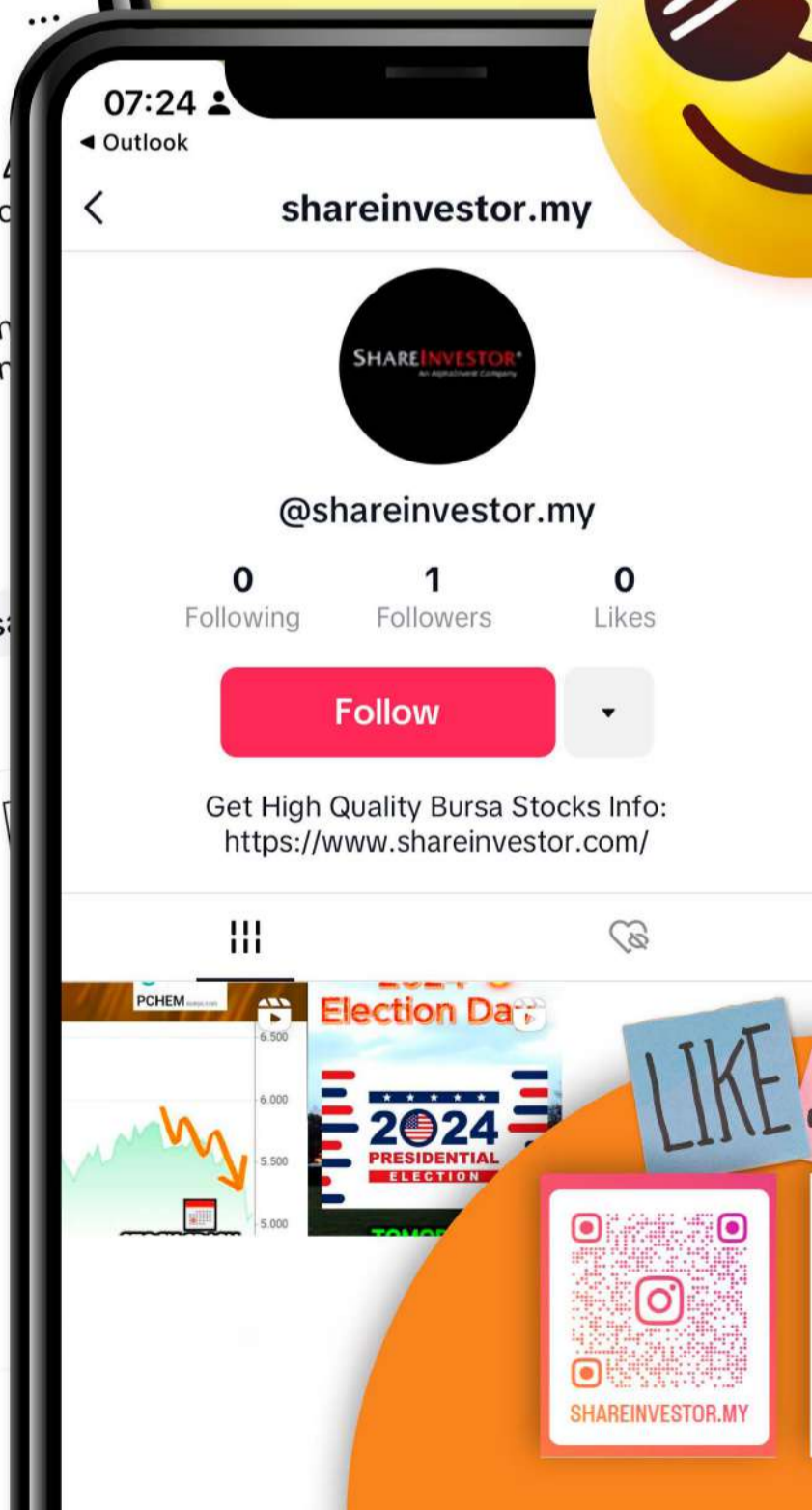
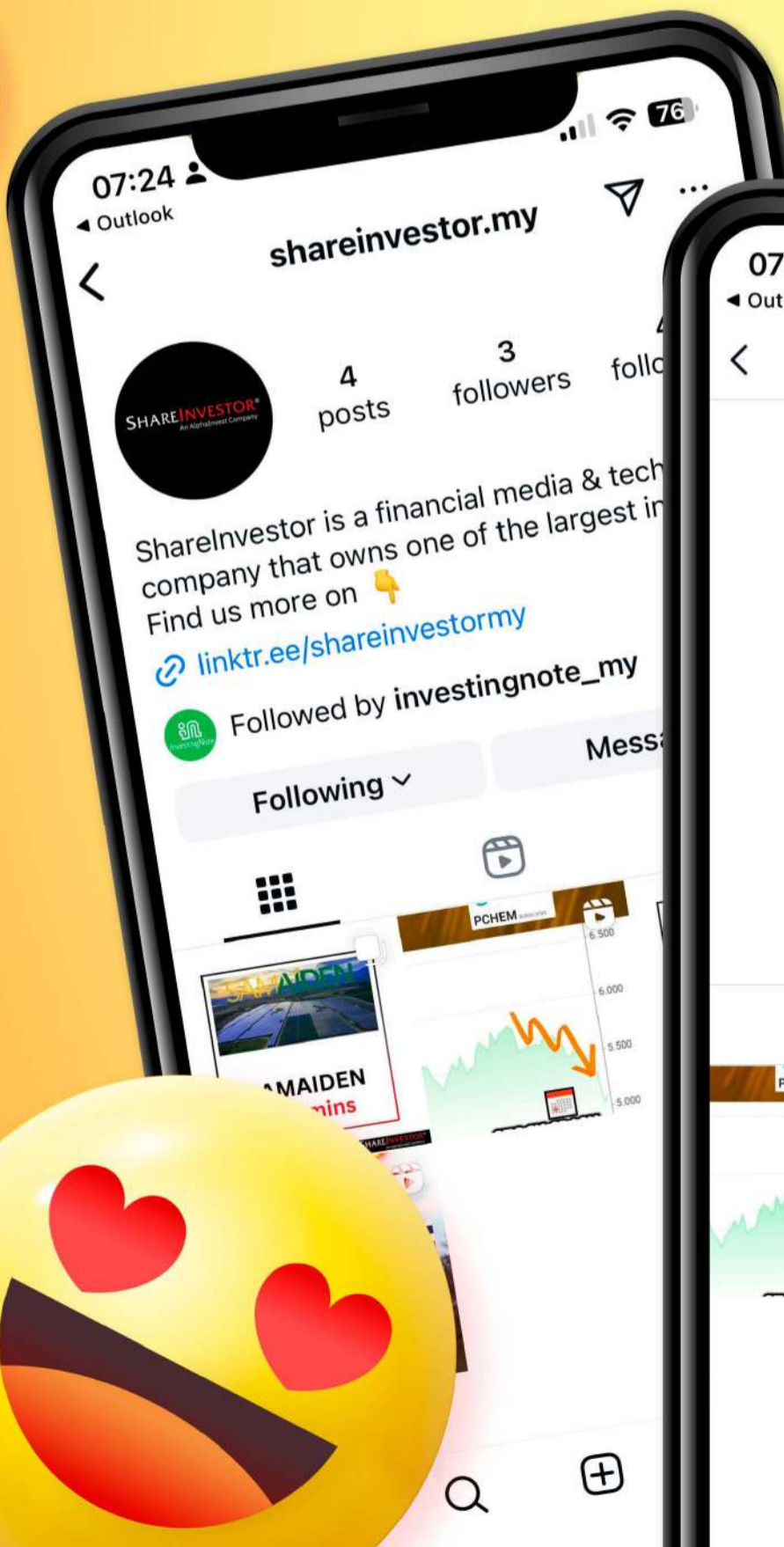

Price & Volume Distribution Charts (as at Yesterday)

Technical Analysis

DEFINITION: Stocks with Technical Analysis showing 5-days & 10-days Moving Average Price below Close over past 1 days and with Volume Spike

CHART GUIDE: Volume Distribution Chart is a statistical interpretation of the current sentiment on each stock in graphical format. The highest bar categorized as >150k is likely to be traded by institutions or super dealers, while the lowest bar categorized as <15k usually represents retail investors. "Buy Up" refers to more buyers snatching up the lots queued at selling price. "Sell Down" refers to sellers selling their shares to the buying queue.



ShareInvestor WebPro > Screener > Market Screener (FA & TA) > select BURSA > add criteria

A. Criteria

> click Add Criteria

- Technical Analysis Conditions tab select (i) Moving Average Below Close (ii) Volume Spike
- Fundamental Analysis Conditions tab >select (iii) Revenue
- Prices & Other Conditions tab > select (iv) Is Shariah Compliant
- Technical Analysis Conditions tab select (v) Moving Average Below Close
- Prices & Other Conditions tab > select (vi) Last Done Price
- Technical Analysis Conditions tab select (vii) Moving Average Below Close

B. Conditions (Criteria Filters)

- Moving Average Below Close - select (MA) type (5) below close price for type (3) days
- Volume Spike - Volume type (1) greater than type (5) days average
- Revenue ("000) - select (more than) type (1) for the past select (1) financial year(s)
- Is Shariah Compliant - select NO
- Moving Average Below Close - select (MA) type (10) below close price for type (1) days
- Last Done Price - select (more than) type (0.3)
- Moving Average Below Close - select (EMA) type (5) below close price for type (1) days

> click Save Template > Create New Template type (Non-Shariah Hot Stocks) > click Create

> click Save Template as > select Non-Shariah Hot Stocks > click Save

> click Screen Now (may take a few minutes)

Sort By: Select (Vol) Select (Desc)

Mouse over stock name > Charts > click C² Charts tab or Volume Distribution

PETERLABS HOLDINGS BERHAD (0171) C² Chart

Analysis

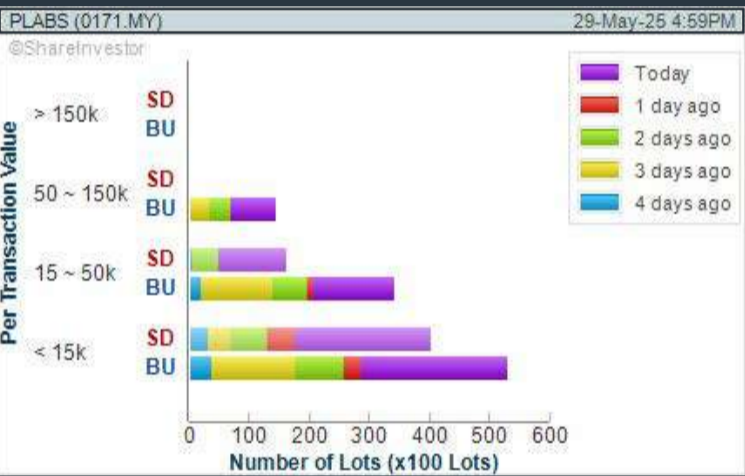
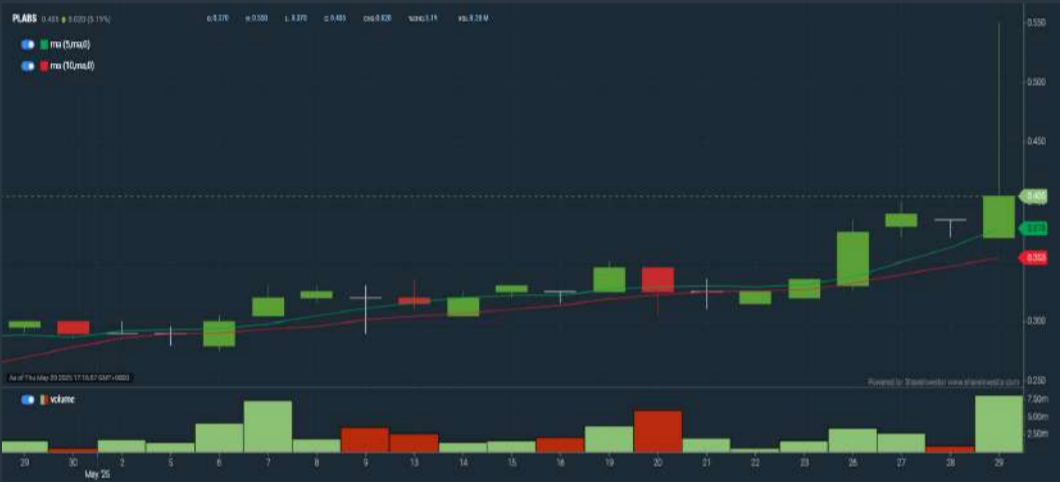

SHANGRI-LA HOTELS (MALAYSIA) BERHAD (5517) C² Chart

Analysis

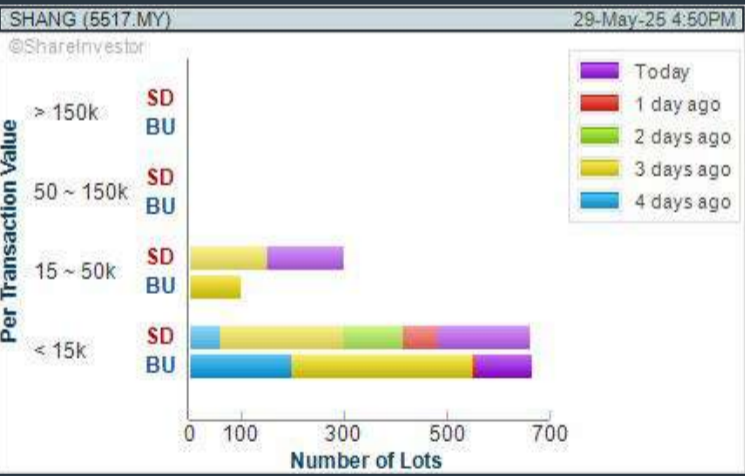

CHIN TECK PLANTATIONS BERHAD (1929) C² Chart

Analysis

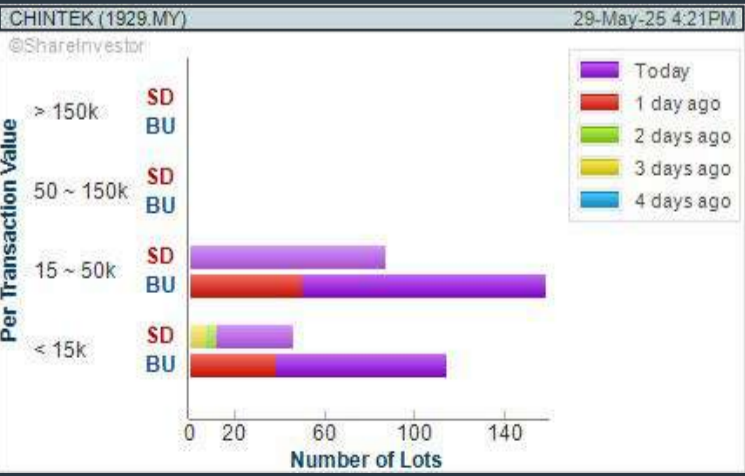
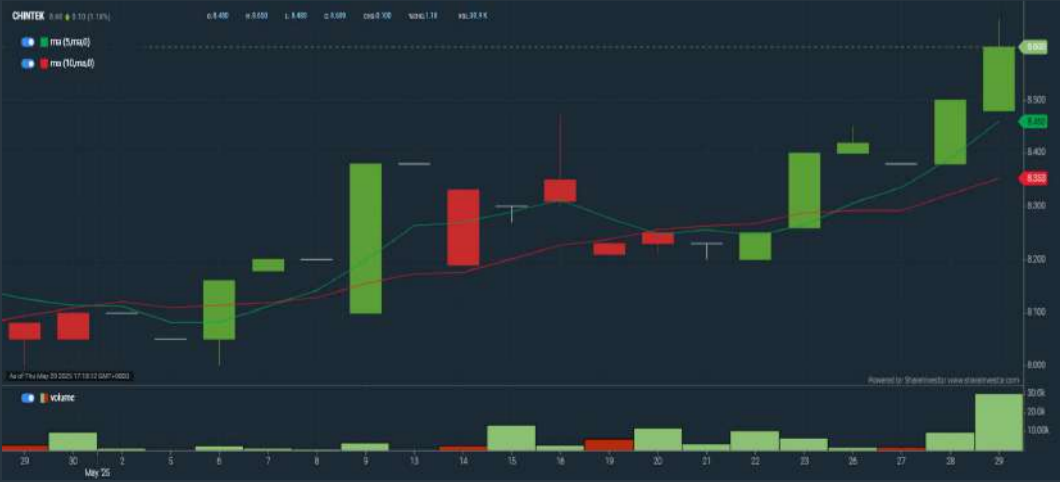

Disclaimer: The information on this page is provided as a service to readers. It does not constitute financial advice and/or any investment recommendations. Past performance is not indicative of future results. We assume no liability for damages resulting from or arising out of the use of such information. It would be best if you did your own research to make your personal investment decisions wisely or consult a licenced investment advisor.

Price & Volume Distribution Charts (Over 3 trading days as at Yesterday)

Technical Analysis

DEFINITION: Stocks with Technical Analysis showing Bullish Momentum and Price Uptrend

CHART GUIDE: Volume Distribution Chart is a statistical interpretation of the current sentiment on each stock in graphical format. The highest bar categorized as >150k is likely to be traded by institutions or super dealers, while the lowest bar categorized as <15k usually represents retail investors. "Buy Up" refers to more buyers snatching up the lots queued at selling price. "Sell Down" refers to sellers selling their shares to the buying queue.

SHAREINVESTOR

WEBPRO

step-by-step

GUIDE

ShareInvestor WebPro > Screener > Market Screener (FA & TA) > select BURSA > add criteria

A. Criteria

> click Add Criteria

Fundamental Analysis Conditions tab >select (i) Revenue

Technical Analysis Conditions tab select (ii) Moving Average Below Close

Technical Analysis Conditions tab select (iii) Average Volume

Prices & Other Conditions tab > select (iv) Last Done Price

Technical Analysis Conditions tab select (v) Moving Average Below Close

Technical Analysis Conditions tab select (v) Moving Average Bullish Crossover

B. Conditions

1. Revenue - select (more than) type (1) for the past select (1) financial year(s)

2. Moving Average Below Close - select (MA) type (20) below close price for type (1) days

3. Average Volume - type (5) days average volume type (10000) lots

4. Last Done Price - select (more than) type (0.3)

5. Moving Average Below Close - select (MA) type (10) below close price for type (1) days

6. Moving Average Bullish Crossover - select (MA) type (5) crossed above select (MA) type (10)

> click Save Template > Create New Template type (Non-Shariah Up-Trending Stocks) > click Create Click Save Template As > select Non-Shariah Up Trending Stocks > click Save

> click Screen Now (may take a few minutes)

Sort By: Select (Vol) Select (Desc)

Mouse over stock name > Charts > click C² Charts tab or Volume Distribution

ATA IMS BERHAD (8176)

C² Chart

Analysis

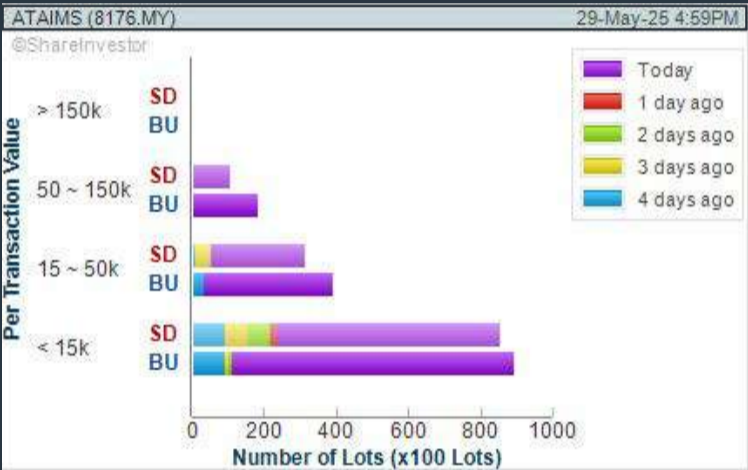

MN HOLDINGS BERHAD (0245)

C² Chart

Analysis

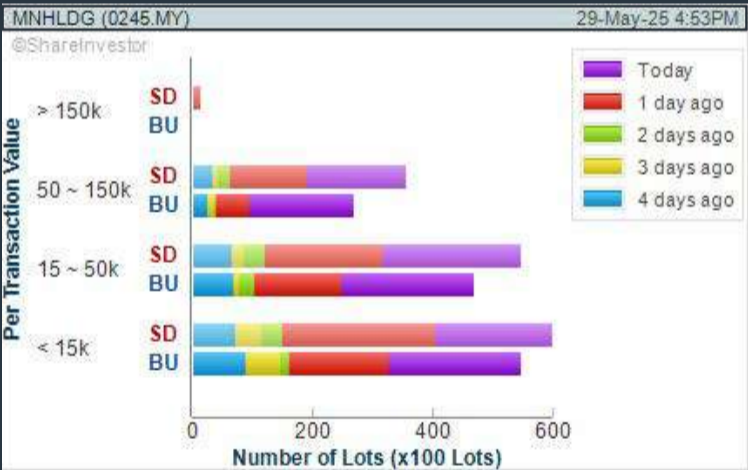
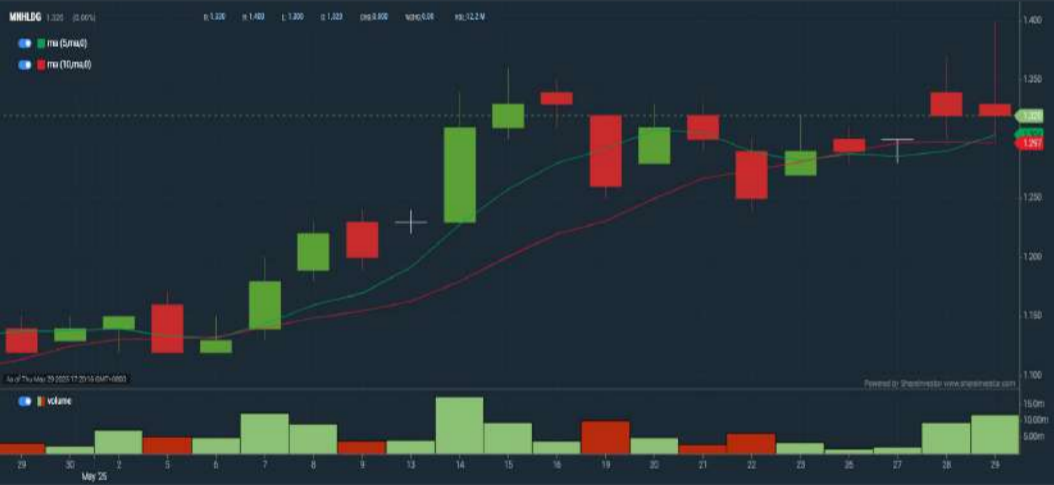

KPJ HEALTHCARE BHD (5878)

C² Chart

Analysis

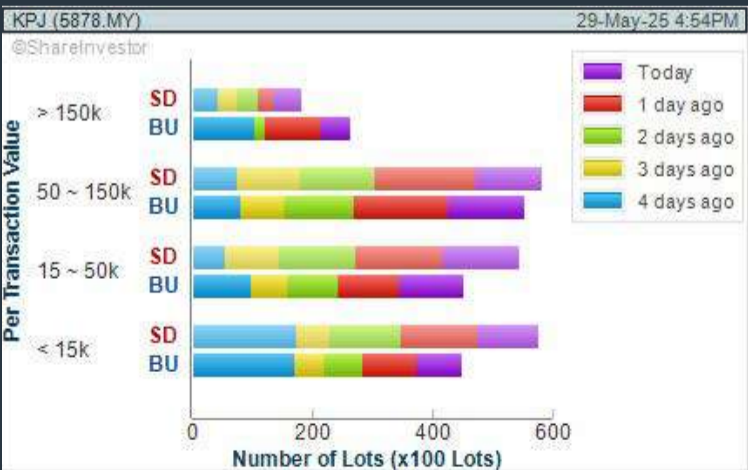
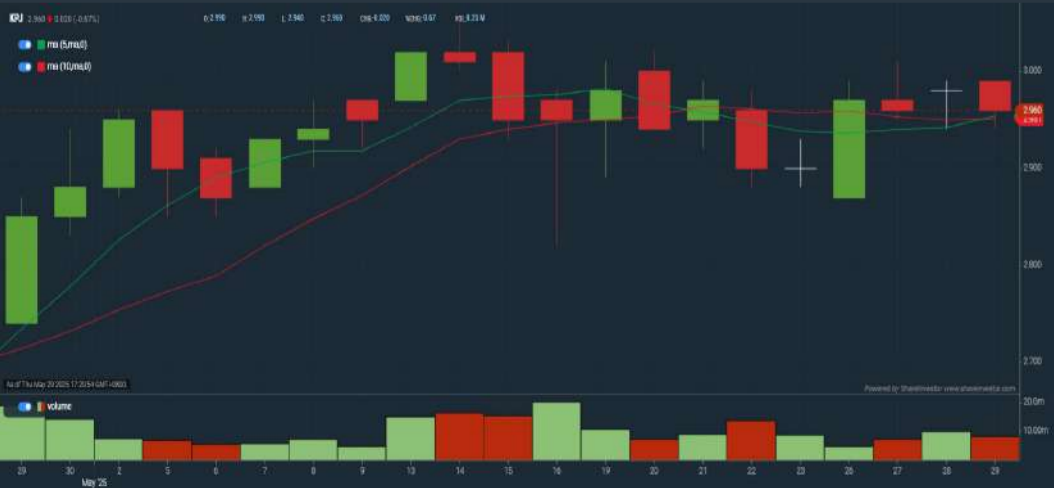

Disclaimer: The information on this page is provided as a service to readers. It does not constitute financial advice and/or any investment recommendations. Past performance is not indicative of future results. We assume no liability for damages resulting from or arising out of the use of such information. It would be best if you did your own research to make your personal investment decisions wisely or consult a licenced investment advisor

Price & Total Shareholder Return (as at Yesterday)

Fundamental Analysis

DEFINITION: Share price of a company trading at a lower price as compared to its fundamentals (FA) such as financial performance and dividend, allowing it to be attractive to value investors.

CHART GUIDE: Total Shareholder Return (TSR) combines share price appreciation and dividend distributions paid to show the total return to the shareholder expressed as a percentage.

SHAREINVESTOR

WEBPRO

step-by-step

GUIDE

ShareInvestor WebPro > Screener > Market Screener (FA & TA) > select BURSA > add criteria

A. Criteria

- > click Add Criteria
- Fundamental Analysis Conditions tab (i) Price Earnings Ratio
- Fundamental Analysis Conditions tab >select (ii) CAGR of Net Earnings
- Fundamental Analysis Conditions tab >select (iii) Net Debt To Equity
- Fundamental Analysis Conditions tab >select (iv) Return On Equity (ROE)

- B. Conditions**
1. Price Earnings Ratio - select (less than) type (15) times now
 2. CAGR of Net Earnings - select (more than) type (10) % for the past type (3) financial year(s)
 3. Net Debt To Equity – select (less than) type (1) for the past select (1) financial year(s)
 4. Return On Equity (ROE) – select (more than) type (10) % for the past select (1) financial year(s)

- > click Save Template > Create New Template type (Value Stock) > click Create
- > click Save Template as > select Value Companies > click Save
- > click Screen Now (may take a few minutes)
- Sort by: Select (PE Ratio) Select (Ascending)
- > Mouse over stock name > Factsheet > looking for Total Shareholder Return
- > Mouse over stock name > Charts > click C2 Charts tab

INGENIEUR GUDANG BERHAD (5178)

C² Chart

Analysis



INGENIEU (5178.MY)						
Period		Dividend Received	Capital Appreciation	Total Shareholder Return		
Short Term Return	5 Days	-	-0.010	<div><div></div></div>		-28.57 %
	10 Days	-	-0.005	<div><div></div></div>		-16.67 %
	20 Days	-	-0.010	<div><div></div></div>		-26.57 %
Medium Term Return	3 Months	-	-0.015	<div><div></div></div>		-37.50 %
	6 Months	-	-0.015	<div><div></div></div>		-37.50 %
	1 Year	-	-0.040	<div><div></div></div>		-61.54 %
Long Term Return	2 Years	-	-0.070	<div><div></div></div>		-73.68 %
	3 Years	-	-0.115	<div><div></div></div>		-82.14 %
	5 Years	-	-0.030	<div><div></div></div>		-54.55 %
Annualised Return	Annualised	-	-	<div><div></div></div>		-14.59 %

CRESCENDO CORPORATION BERHAD (6718)

C² Chart

Analysis



CRESNDO (6718.MY)						
Period		Dividend Received	Capital Appreciation	Total Shareholder Return		
Short Term Return	5 Days	-	+0.030			+2.46 %
	10 Days	-	+0.060			+5.04 %
	20 Days	-	+0.090			+7.76 %
Medium Term Return	3 Months	-	-0.086			-6.44 %
	6 Months	-	-0.047			-3.62 %
	1 Year	-	+0.159			+14.57 %
Long Term Return	2 Years	-	+0.898			+255.11 %
	3 Years	-	+0.895			+252.11 %
	5 Years	-	+0.978			+359.56 %
Annualised Return	Annualised	-	-			+35.67 %

AJINOMOTO (M) BERHAD (2658)

C² Chart

Analysis



AJI (2658.MY)						
Period		Dividend Received	Capital Appreciation	Total Shareholder Return		
Short Term Return	5 Days	-	-0.340		<div></div>	-2.33 %
	10 Days	-	-0.340		<div></div>	-2.33 %
	20 Days	-	-0.040		<div></div>	-0.28 %
Medium Term Return	3 Months	-	-0.760		<div></div>	-5.07 %
	6 Months	-	-1.020		<div></div>	-6.68 %
	1 Year	-	-2.360		<div></div>	-14.22 %
Long Term Return	2 Years	-	+1.038		<div></div>	+7.86 %
	3 Years	-	+3.099		<div></div>	+27.82 %
	5 Years	0.875	+1.350		<div></div>	+17.33 %
Annualised Return	Annualised	-	-		<div></div>	+3.25 %

Disclaimer: The information on this page is provided as a service to readers. It does not constitute financial advice and/or any investment recommendations. Past performance is not indicative of future results. We assume no liability for damages resulting from or arising out of the use of such information. It would be best if you did your own research to make your personal investment decisions wisely or consult a licenced investment advisor.

Price & Total Shareholder Return (as at Yesterday)

Fundamental Analysis

DEFINITION: Company revenue is growing and making good quality of earnings with positive Free Cash Flow.

CHART GUIDE: Total Shareholder Return (TSR) combines share price appreciation and distributions paid to show the total return to the shareholder expressed as a percentage.



ShareInvestor WebPro > Screener > Market Screener (FA & TA) > select BURSA > add criteria
A. Criteria
1. Fundamental Analysis Conditions tab >select (i) Free Cash Flow, (ii) Revenue Growth, (iii) Gross Profit (Earnings) Margin, (iv) Quality of Earnings, (v) Total Shareholder Returns, > click Add Criteria
2. Fundamental Analysis Conditions tab >select (vi) Total Shareholder Returns > click Add Criteria

B. Conditions (Criteria Filters)
1. Free Cash Flow - select (more than) type (1) for the past select (1) financial year(s)
2. Revenue Growth - select (more than) type (1) for the past select (1) financial year(s)
3. Gross Profit (Earnings) Margin - select (more than) type (30) % for the past select (1) financial year(s)
4. Quality of Earnings - select (more than) type (1) for the past select (1) financial year(s)
5. Total Shareholder Return - -- select (more than) type (5) % for the past select (3) financial year(s)
6. Total Shareholder Return - -- select (more than) type (5) % for the past select (5) financial year(s)

> click Save Template > Create New Template type (Growth Companies) > click Create
> click Save Template as > select Growth Companies > click Save
> click Screen Now (may take a few minutes)
> Sort By: Select (Revenue Growth) Select (Desc)
> Mouse over stock name > Factsheet > looking for Total Shareholder Return

COUNTRY VIEW BERHAD (5049)
C² Chart

Analysis



CVIEW (5049.MY)		Dividend Received	Capital Appreciation	Total Shareholder Return	
Short Term Return	5 Days	-	-0.070		-3.07 %
	10 Days	-	-0.390		-15.00 %
	20 Days	-	-0.120		-5.15 %
Medium Term Return	3 Months	-	+0.430		+24.16 %
	6 Months	-	+0.420		+23.46 %
	1 Year	-	+0.810		+57.86 %
Long Term Return	2 Years	-	+1.215		+122.11 %
	3 Years	-	+1.210		+121.00 %
	5 Years	0.150	+1.210		+136.00 %
Annualised Return	Annualised	-	-		+18.74 %

SIGNATURE INTERNATIONAL BERHAD (7246)
C² Chart

Analysis



SIGN (7246.MY)		Dividend Received	Capital Appreciation	Total Shareholder Return	
Short Term Return	5 Days	-	-0.010		-0.71 %
	10 Days	-	-0.010		-0.71 %
	20 Days	-	-0.030		-2.11 %
Medium Term Return	3 Months	-	-0.210		-13.12 %
	6 Months	-	-0.080		-5.44 %
	1 Year	-	-0.140		-9.15 %
Long Term Return	2 Years	-	+0.110		+8.59 %
	3 Years	-	+0.705		+102.92 %
	5 Years	-	+1.225		+742.42 %
Annualised Return	Annualised	-	-		+53.15 %

WMG HOLDINGS BERHAD (6378)
C² Chart

Analysis



WMG (6378.MY)		Dividend Received	Capital Appreciation	Total Shareholder Return	
Short Term Return	5 Days	-	-		-
	10 Days	-	-0.005		-1.37 %
	20 Days	-	-0.010		-2.70 %
Medium Term Return	3 Months	-	-0.040		-10.00 %
	6 Months	-	-0.015		-4.00 %
	1 Year	-	-0.050		-12.20 %
Long Term Return	2 Years	-	+0.270		+300.00 %
	3 Years	-	+0.260		+260.00 %
	5 Years	-	+0.280		+350.00 %
Annualised Return	Annualised	-	-		+35.10 %

Disclaimer: The information on this page is provided as a service to readers. It does not constitute financial advice and/or any investment recommendations. Past performance is not indicative of future results. We assume no liability for damages resulting from or arising out of the use of such information. It would be best if you did your own research to make your personal investment decisions wisely or consult a licenced investment advisor.

Tired of low returns? Let's talk high-paying Dividends!

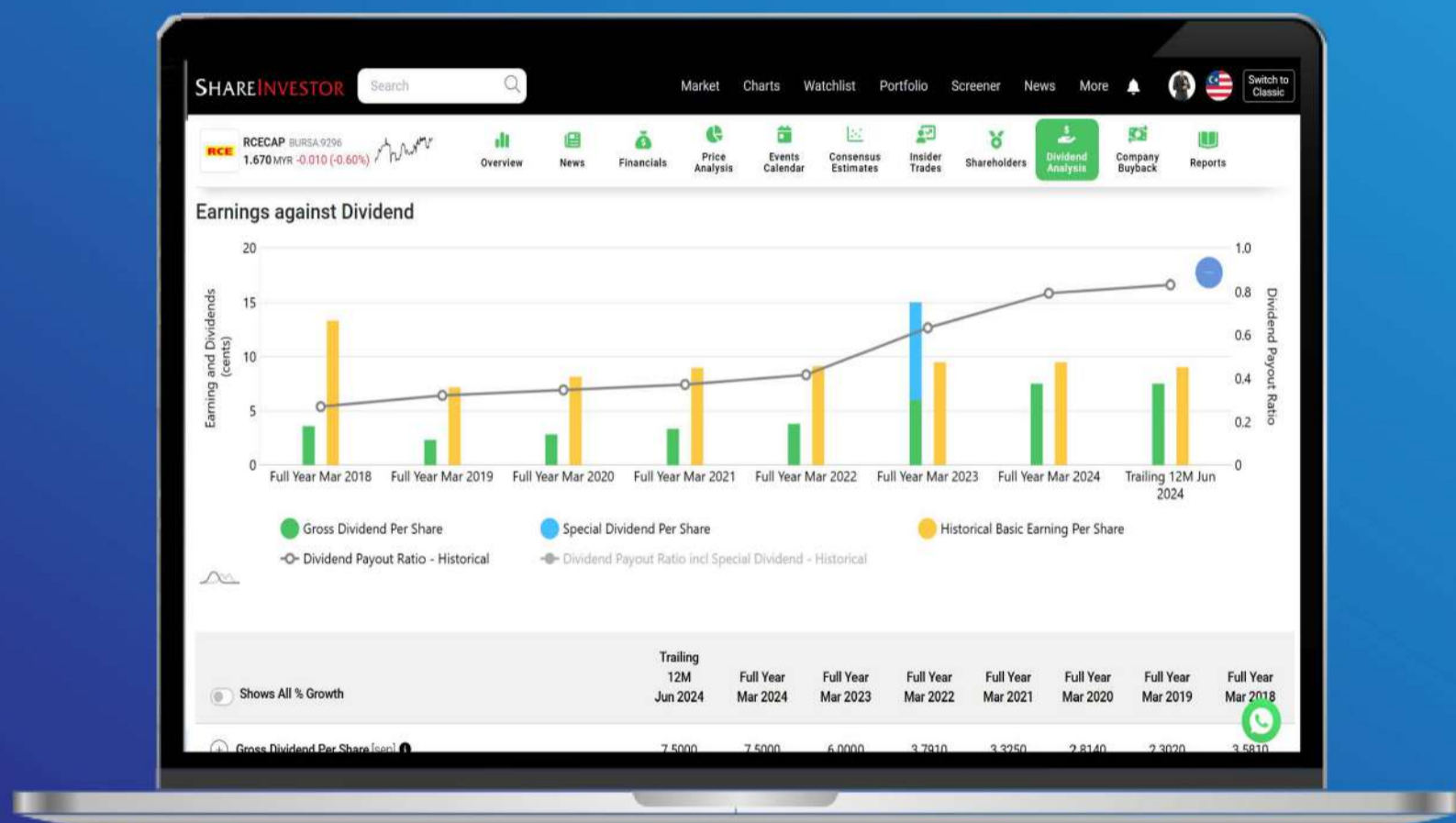

- ✓ **Top Dividend Picks Right Now**
- ✓ **Insider Tips** – Advanced strategies for experienced investors
- ✓ **Easy-to-Follow Tutorial**

Get the most out of dividends, use our Dividend Analysis function –
Click to Watch Our Tutorial Below!

Upgrade Your Dividend Strategy Here



Price & Total Shareholder Return (as at Yesterday)

Fundamental Analysis

DEFINITION: Company is paying out dividend with low or moderate leverage.

CHART GUIDE: Total Shareholder Return (TSR) combines share price appreciation and distributions paid to show the total return to the shareholder expressed as a percentage.



ShareInvestor WebPro > Screener > Market Screener (FA & TA) > select BURSA > add criteria

A. Criteria

- > click Add Criteria
- Fundamental Analysis Conditions tab >select (i) Dividend Yield
- Fundamental Analysis Conditions tab >select (ii) Dividend Payout (Historical)
- Fundamental Analysis Conditions tab >select (iii) Total Debt To Equity
- Fundamental Analysis Conditions tab >select (iv) Total Shareholder Returns
- Fundamental Analysis Conditions tab >select (v) Total Shareholder Returns
- Fundamental Analysis Conditions tab / >select (vi) CAGR of Dividend Per Share

- Fundamental Analysis Conditions tab >select (vii) CAGR of Dividend Per Share

B. Conditions (Criteria Filters)

1. Dividend Yield - select (more than) type (1) % for the past select (1) financial year(s)
2. Dividend Payout (Historical) - select (between) type (0.5) to type (1) times for the past select (1) financial year(s)
3. Total Debt to Equity – select (less than) type (1) for the past select (1) financial year(s)
4. Total Shareholder Return – select (more than) type (5) % for the past select (3) financial year(s)
5. Total Shareholder Return – select (more than) type (5) % for the past select (5) financial year(s)

6. CAGR of Dividend Per Share – select (less than) type (30) % for the past select (5) financial year(s)
7. CAGR of Dividend Per Share – select (more than) type (1) % for the past select (5) financial year(s)

> click Save Template > Create New Template type (Dividend Companies) > click Create

> click Save Template as > select Dividend Companies > click Save

> click Screen Now (may take a few minutes)

> Sort By: Select (Dividend Yield) Select (Desc)

> Mouse over stock name > Factsheet > looking for Total Shareholder Return

PETRA ENERGY BERHAD (5133)

C² Chart

Analysis



PENENERGY (5133.MY)					
Period		Dividend Received	Capital Appreciation	Total Shareholder Return	
Short Term Return	5 Days	-	-0.110		-9.24 %
	10 Days	-	-0.120		-10.00 %
	20 Days	-	-0.020		-1.82 %
Medium Term Return	3 Months	-	-0.280		-20.59 %
	6 Months	-	-0.260		-19.40 %
	1 Year	-	-0.430		-28.48 %
Long Term Return	2 Years	-	+0.315		+41.18 %
	3 Years	-	+0.387		+55.84 %
	5 Years	-	+0.301		+38.64 %
Annualised Return	Annualised	-	-		+6.75 %

APM AUTOMOTIVE HOLDINGS BERHAD (5015)

C² Chart

Analysis



APM (5015.MY)					
Period		Dividend Received	Capital Appreciation	Total Shareholder Return	
Short Term Return	5 Days	-	-0.000		-2.29 %
	10 Days	-	-0.080		-2.29 %
	20 Days	-	+0.030		+0.89 %
Medium Term Return	3 Months	-	+0.330		+10.71 %
	6 Months	-	+0.570		+20.07 %
	1 Year	-	+0.550		+19.23 %
Long Term Return	2 Years	-	+1.410		+70.50 %
	3 Years	-	+1.310		+62.38 %
	5 Years	0.050	+1.680		+100.00 %
Annualised Return	Annualised	-	-		+14.87 %

SHL CONSOLIDATED BERHAD (6017)

C² Chart

Analysis

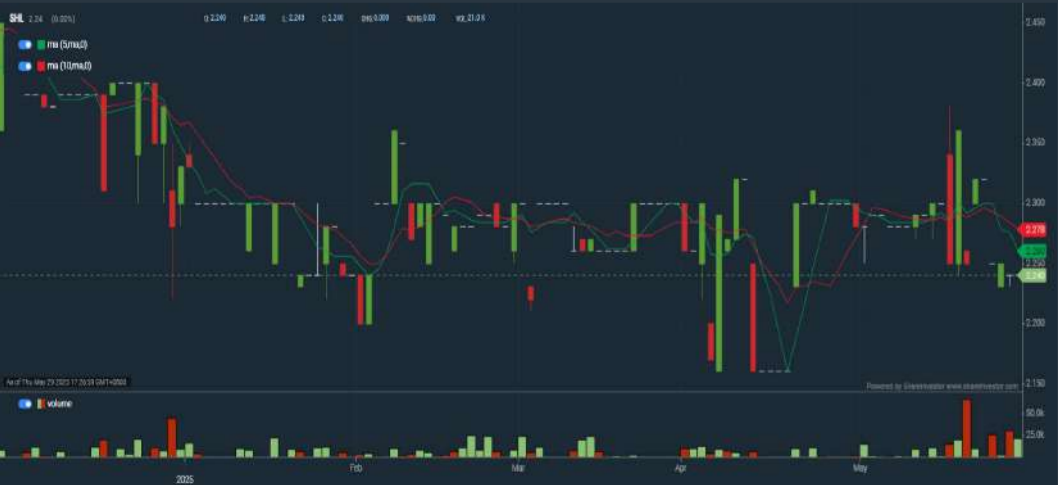

SHL (6017.MY)					
Period		Dividend Received	Capital Appreciation	Total Shareholder Return	
Short Term Return	5 Days	-	-0.010		-0.44 %
	10 Days	-	-0.050		-2.18 %
	20 Days	-	-0.040		-1.75 %
Medium Term Return	3 Months	-	-0.040		-1.75 %
	6 Months	-	-0.170		-7.05 %
	1 Year	-	-		-
Long Term Return	2 Years	-	+0.340		+17.89 %
	3 Years	-	+0.260		+13.13 %
	5 Years	0.050	+0.310		+18.65 %
Annualised Return	Annualised	-	-		+3.48 %

Disclaimer: The information on this page is provided as a service to readers. It does not constitute financial advice and/or any investment recommendations. Past performance is not indicative of future results. We assume no liability for damages resulting from or arising out of the use of such information. It would be best if you did your own research to make your personal investment decisions wisely or consult a licenced investment advisor.

Week: 23 May 2025 - 29 May 2025

More Brokers' Call 

AMINVESTMENT BANK ... See More	Call	Target Price	Release Date
Tenaga Nasional Berhad (5347)	UNDERWEIGHT	RM12.60	28 May 2025
Malayan Banking Berhad (1155)	BUY	RM9.30	27 May 2025
APEX SECURITIES BERHAD ... See More	Call	Target Price	Release Date
Seni Jaya Corporation Berhad (9431)	BUY	RM0.43	29 May 2025
Telekom Malaysia Berhad (4863)	BUY	RM7.40	29 May 2025
BIMB SECURITIES SDN BHD ... See More	Call	Target Price	Release Date
Kawan Food Berhad (7216)	BUY	RM1.70	28 May 2025
Gas Malaysia Berhad (5209)	HOLD	RM4.34	27 May 2025
Hong Leong Investment Bank ... See More	Call	Target Price	Release Date
Axiata Group Berhad (6888)	BUY	RM2.50	29 May 2025
Telekom Malaysia Berhad (4863)	BUY	RM7.90	29 May 2025
KENANGA ... See More	Call	Target Price	Release Date
Genting Plantations Berhad (2291)	OUTPERFORM	RM5.70	29 May 2025
Nova Wellness Group Berhad (0201)	OUTPERFORM	RM0.41	29 May 2025
MALACCA SECURITIES SDN BHD ... See More	Call	Target Price	Release Date
Inta Bina Group Berhad (0192)	BUY	RM0.74	29 May 2025
LGMS Berhad (0249)	BUY	RM1.09	23 May 2025
MIDF ... See More	Call	Target Price	Release Date
Axiata Group Berhad (6888)	SELL	RM1.75	29 May 2025
MISC Berhad (3816)	BUY	RM8.13	29 May 2025
PUBLIC INVESTMENT BANK ... See More	Call	Target Price	Release Date
Genting Plantations Berhad (2291)	OUTPERFORM	RM5.61	29 May 2025
Telekom Malaysia Berhad (4863)	OUTPERFORM	RM8.80	29 May 2025
UOB KAYHIAN ... See More	Call	Target Price	Release Date
IOI Corporation Berhad (1961)	HOLD	RM3.55	28 May 2025
Malayan Banking Berhad (1155)	HOLD	RM10.30	27 May 2025

Disclaimer: Inve\$t does not accept any liability whatsoever for any direct, indirect or consequential losses (including loss of profit) or damages that may arise from the use of information or opinions in this publication. The information and opinions in Inve\$t are not to be considered as an offer to sell or buy any of the securities discussed. Opinions expressed are subject to change without notice. The Brokers may, from time to time, have interests or positions in the securities mentioned. For the full report on each item listed on this page , please visit https://www.shareinvestor.com/my/brokers_call.

DEFINITION: Top 10 stocks with Technical Analysis plus Pattern Matching by 60 pre-defined indicators by the system showing a higher probability of bullish sentiment on the share price.



ShareInvestor WebPro > Screener > Predefined TA Screens > select market BURSA > Most Long Signals > click Scan Results or mouse over each company

BWYS GROUP BERHAD

(0313.MY)

BWYS

Price updated at 29 May 2025 16:59

Last: 0.220	Change: +0.025	Volume: 74,181
	Change (%): +12.82	Range: 0.205 - 0.220

TA Scanner Results based on historical data up to 29 May 2025

Condition	Signal	Explanation
Bollinger Band: Bullish Long Term Volatility Breakout and Trending	Long	1. Close price above upper bollinger band(33,1). 2. Volume above average volume(50). 3. Average volume(50) is above 300,000.
Bollinger Band: Bullish Short Term Volatility Breakout and Trending	Long	1. Close price above upper bollinger band(33,1). 2. Volume above average volume(10). 3. Average volume(10) is above 300,000.
Bollinger Band: High Above Upper Bollinger Band	Neutral	1. High above upper bollinger band(14,2). 2. Average volume(5) is above 100,000.
MA: Bullish Price Crossover	Long	1. Close price crossed above MA(40) within the last 1 day. 2. Previous day close price is below the MA(10) for the last 5 days
MA: Medium Term Bullish Moving Average Crossover	Long	MA(25) crossed above MA(50) within the last 1 day.
MACD: Bullish MACD Crossover	Long	1. MACD(12,26) diff line crossed above the MACD(12,26) signal line. 2. MACD Histogram(12,26) is above 0.
Parabolic SAR: Bearish Parabolic SAR Reversal	Neutral	1. Parabolic SAR 1 day ago above close price 1 day ago for the last 5 days. 2. Parabolic SAR below close price
RSI: Short Term RSI 50 Bullish Crossover	Long	1. RSI(20) crossed above 50 within the last 1 day and RSI(20) 1 day ago below 50 for the last 5 days. 2. Volume above average volume(125). 3. Average volume(5) is above 100,000.
Volume: Volume Spike	Long	1. Volume is more than 500% above average volume(10). 2. Volume above 200000. 3. Close price above 0.10

HANDAL ENERGY BERHAD

(7253.MY)

HANDAL

Price updated at 29 May 2025 16:50

Last: 0.050	Change: -	Volume: 1,002
	Change (%): -	Range: 0.045 - 0.050

TA Scanner Results based on historical data up to 29 May 2025

Condition	Signal	Explanation
Accumulation Distribution: Bullish Accumulation Distribution	Long	Accumulation distribution increasing for the last 7 days
Bollinger Band: Bullish Lower Bollinger Band Support	Long	1. Low 1 day ago below lower bollinger band(20,2). 2. Close above close 1 day ago. 3. Average volume(5) is above 100,000.
Bollinger Band: Bullish Short Term Volatility Breakout and Trending	Long	1. Close price above upper bollinger band(33,1). 2. Volume above average volume(10). 3. Average volume(10) is above 300,000.
Bollinger Band: High Above Upper Bollinger Band	Neutral	1. High above upper bollinger band(14,2). 2. Average volume(5) is above 100,000.
MA: Short Term Bullish Moving Average Crossover	Long	MA(10) crossed above MA(15) within the last 1 day.
Parabolic SAR: Bearish Parabolic SAR Reversal	Neutral	1. Parabolic SAR 1 day ago above close price 1 day ago for the last 5 days. 2. Parabolic SAR below close price
Price: New 52 Week Low	Short	1. Stock reach a new 52 week low. 2. Average volume(30) is above 50000.

M N C WIRELESS BERHAD

(0103.MY)

MNC

Price updated at 29 May 2025 16:44

Last: 0.095	Change: -	Volume: -
	Change (%): -	Range: 0.095 - 0.095

TA Scanner Results based on historical data up to 29 May 2025

Condition	Signal	Explanation
Bollinger Band: Bullish Long Term Volatility Breakout and Trending	Long	1. Close price above upper bollinger band(33,1). 2. Volume above average volume(50). 3. Average volume(50) is above 300,000.
Bollinger Band: Bullish Short Term Volatility Breakout and Trending	Long	1. Close price above upper bollinger band(33,1). 2. Volume above average volume(10). 3. Average volume(10) is above 300,000.
DM: Bullish Directional Movement	Long	-DI(14) crossed below +DI(14)
MA: Medium Term Bullish Moving Average Crossover	Long	MA(25) crossed above MA(50) within the last 1 day.
MACD: Bullish MACD Crossover	Long	1. MACD(12,26) diff line crossed above the MACD(12,26) signal line. 2. MACD Histogram(12,26) is above 0.
Williams %R: Bearish Williams %R	Short	1. Williams %R(26) between 0 and -20. 2. Average volume(5) is above 100,000.

ONE GLOVE GROUP BERHAD

(5079.MY)

ONEGLOVE

Price updated at 29 May 2025 16:50

Last: 0.190	Change: +0.005	Volume: 25
	Change (%): +2.70	Range: 0.190 - 0.190

TA Scanner Results based on historical data up to 29 May 2025

Condition	Signal	Explanation
Bollinger Band: Bullish Lower Bollinger Band Support	Long	1. Low 1 day ago below lower bollinger band(20,2). 2. Close above close 1 day ago. 3. Average volume(5) is above 100,000.
DM: Bullish Directional Movement	Long	-DI(14) crossed below +DI(14)
Volume: Volume Spike	Long	1. Volume is more than 500% above average volume(10). 2. Volume above 200000. 3. Close price above 0.10
Williams %R: Bullish Williams %R	Long	1. Williams %R(26) between -80 and -100. 2. Average volume(5) is above 100,000.

JENTAYU SUSTAINABLES BERHAD

(5673.MY)

JSB

Price updated at 29 May 2025 16:59

Last: 0.460	Change: +0.020	Volume: 41,354
	Change (%): +4.55	Range: 0.435 - 0.460

TA Scanner Results based on historical data up to 29 May 2025

Condition	Signal	Explanation
Bollinger Band: Bullish Lower Bollinger Band Support	Long	1. Low 1 day ago below lower bollinger band(20,2). 2. Close above close 1 day ago. 3. Average volume(5) is above 100,000.
Volume: 10 Days large value Buy Up trade	Long	1. 150K value Buy Up greater than Sell Down by 20% for 10 days. 2. 50K-100K value Buy Up greater than Sell Down by 20% for 10 days. 3. Average volume(10) is above 1000000
Volume: 5 Days large value Buy Up trade	Long	1. 150K value Buy Up greater than Sell Down by 20% for 5 days. 2. 50K-100K value Buy Up greater than Sell Down by 20% for 5 days. 3. Average volume(10) is above 1000000
Williams %R: Bullish Williams %R	Long	1. Williams %R(26) between -80 and -100. 2. Average volume(5) is above 100,000.

PECCA GROUP BERHAD
(5271.MY)

PECCA

Price updated at 29 May 2025 16:59

Last: 1.450	Change: -0.020	Volume: 30,391
	Change (%): -1.36	Range: 1.440 - 1.470

TA Scanner Results based on historical data up to 29 May 2025

Condition	Signal	Explanation
Bollinger Band: Bullish Lower Bollinger Band Support	Long	1. Low 1 day ago below lower bollinger band(20,2). 2. Close above close 1 day ago. 3. Average volume(5) is above 100,000.
MACD: Bullish MACD Crossover	Long	1. MACD(12,26) diff line crossed above the MACD(12,26) signal line. 2. MACD Histogram(12,26) is above 0.
Volume: 10 Days large value Buy Up trade	Long	1. 150K value Buy Up greater than Sell Down by 20% for 10 days. 2. 50K-100K value Buy Up greater than Sell Down by 20% for 10 days. 3. Average volume(10) is above 1000000
Volume: 5 Days large value Buy Up trade	Long	1. 150K value Buy Up greater than Sell Down by 20% for 5 days. 2. 50K-100K value Buy Up greater than Sell Down by 20% for 5 days. 3. Average volume(10) is above 1000000

OCEANCASH PACIFIC BERHAD
(0049.MY)

OCNCASH

Price updated at 29 May 2025 16:50

Last: 0.370	Change: -	Volume: 68,885
	Change (%): -	Range: 0.365 - 0.370

TA Scanner Results based on historical data up to 29 May 2025

Condition	Signal	Explanation
Candlestick: Bullish Harami	Long	Bullish: Harami
MA: Bullish Price Crossover	Long	1. Close price crossed above MA(40) within the last 1 day. 2. Previous day close price is below the MA(10) for the last 5 days
Volume: 10 Days large value Buy Up trade	Long	1. 150K value Buy Up greater than Sell Down by 20% for 10 days. 2. 50K-100K value Buy Up greater than Sell Down by 20% for 10 days. 3. Average volume(10) is above 1000000
Volume: 5 Days large value Buy Up trade	Long	1. 150K value Buy Up greater than Sell Down by 20% for 5 days. 2. 50K-100K value Buy Up greater than Sell Down by 20% for 5 days. 3. Average volume(10) is above 1000000

EASTERN & ORIENTAL BERHAD
(3417.MY)

E&O

Price updated at 29 May 2025 16:58

Last: 0.830	Change: -0.005	Volume: 14,885
	Change (%): -0.60	Range: 0.820 - 0.840

TA Scanner Results based on historical data up to 29 May 2025

Condition	Signal	Explanation
Bollinger Band: Bullish Long Term Volatility Breakout and Trending	Long	1. Close price above upper bollinger band(33,1). 2. Volume above average volume(50). 3. Average volume(50) is above 300,000.
Bollinger Band: Bullish Short Term Volatility Breakout and Trending	Long	1. Close price above upper bollinger band(33,1). 2. Volume above average volume(10). 3. Average volume(10) is above 300,000.

WESTPORTS HOLDINGS BERHAD
(5246.MY)

WPRTS

Price updated at 29 May 2025 16:59

Last: 4.540	Change: -0.040	Volume: 8,439
	Change (%): -0.87	Range: 4.510 - 4.580

TA Scanner Results based on historical data up to 29 May 2025

Condition	Signal	Explanation
Bollinger Band: Bullish Long Term Volatility Breakout and Trending	Long	1. Close price above upper bollinger band(33,1). 2. Volume above average volume(50). 3. Average volume(50) is above 300,000.
Bollinger Band: Bullish Short Term Volatility Breakout and Trending	Long	1. Close price above upper bollinger band(33,1). 2. Volume above average volume(10). 3. Average volume(10) is above 300,000.
Candlestick: Bullish Engulfing	Long	Bullish: Engulfing
DM: Bullish Directional Movement	Long	-DI(14) crossed below +DI(14)
Volume: 10 Days large value Sell Down trade	Short	1. 150K value Sell Down greater than Buy Up by 20% for 10 days. 2. 50K-100K value Sell Down greater than Buy Up by 20% for 10 days. 3. Average volume(10) is above 1000000
Volume: 5 Days large value Sell Down trade	Short	1. 150K value Sell Down greater than Buy Up by 20% for 5 days. 2. 50K-100K value Sell Down greater than Buy Up by 20% for 5 days. 3. Average volume(10) is above 1000000

TAMBUN INDAH LAND BERHAD
(5191.MY)

TAMBUN

Price updated at 29 May 2025 16:50

Last: 0.800	Change: -	Volume: 226
	Change (%): -	Range: 0.790 - 0.800

TA Scanner Results based on historical data up to 29 May 2025

Condition	Signal	Explanation
DM: Bullish Directional Movement	Long	-DI(14) crossed below +DI(14)
MA: Bullish Price Crossover	Long	1. Close price crossed above MA(40) within the last 1 day. 2. Previous day close price is below the MA(10) for the last 5 days
MACD: Bullish MACD Crossover	Long	1. MACD(12,26) diff line crossed above the MACD(12,26) signal line. 2. MACD Histogram(12,26) is above 0.
Stochastic: Fast Stochastic Buy Signal	Long	1. Fast Stochastic(15,5) %K crossed above 20. 2. Fast Stochastic(15,5) %K 1 day ago was below 20 for the last 5 days. 3. Average volume(30) is above 50000

Disclaimer: The information on this page is provided as a service to readers. It does not constitute financial advice and/or any investment recommendations. Past performance is not indicative of future results. We assume no liability for damages resulting from or arising out of the use of such information. It would be best if you did your own research to make your personal investment decisions wisely or consult a licenced investment advisor.

Condition	Signal	Explanation
Bollinger Band: High Above Upper Bollinger Band	Neutral	1. High above upper bollinger band(14,2). 2. Average volume(5) is above 100,000.
Donchian Channels: High Above Upper Donchian Channels	Long	High crossed above the upper Donchian Channel(14,4)
MACD: Bullish MACD Crossover	Long	1. MACD(12,26) diff line crossed above the MACD(12,26) signal line. 2. MACD Histogram(12,26) is above 0.



Dato' Eu Hong Chew
Former Group CEO i-Berhad
Non-Executive Director

He has been associated with the Sumurwang Group for many years charting the path for its manufacturing arm, firstly under Dreamland Holdings Berhad and the subsequent acquisition of I-Berhad.

Before that, he was with PA Management Consulting for a decade where he was the Director of Studies for the Cranfield PA MBA Programme in Malaysia.

Educated at the Royal Military College, Dato' Eu has an engineering degree from the University of Glasgow, and a MBA from the University of Bradford, UK.

Is there an investment opportunity in Kirby

SUMMARY

- **Kirby (KEX.NY)** has transitioned from a diversified conglomerate to a marine transportation and diesel services company, with Marine Transportation contributing more revenue but Distribution & Services delivering higher returns on assets.

Disclaimer: This article is written for informational purposes only. It does not constitute a solicitation, offer, advice, counseling or recommendation to buy or sell. As such it is not intended to promote the purchase of shares in any way. As a reminder, any type of asset has a risk factor and needs to be evaluated from multiple perspectives. Therefore, any investment decision and the associated risk remains with the investor. The views expressed here are entirely the writer's own.

- Growth has been driven heavily by acquisitions. Despite this, it only delivered a 3.5% CAGR in revenue over the past 12 years. Profits have stagnated due to declining margins and rising costs, with ROIC and ROE consistently below the cost of capital, indicating no value creation.
- While financially stable with strong cash flows and low debt, it had an unsustainably high Reinvestment rate. Kirby's stock is also fairly valued at USD106 - its estimated intrinsic value - offering no margin of safety for long-term value investors.

BACKGROUND

Kirby was listed on the NYSE in 1976 as a diversified company involved in oil and gas exploration and production, marine transportation, and property and casualty insurance. Over the next few decades, a series of acquisitions and divestitures transformed the company. By 2012, it had evolved into a marine transportation and diesel engine services company.

In 2017, Kirby consolidated its diesel engine services into the newly formed Distribution & Services segment. Today, the company operates through two main business segments:

- **Marine Transportation:** This segment offers marine transportation services via tank barges for inland and coastal markets. This was the largest contributor to total company revenue in 2023, representing 58% of total revenue (see Chart 1, left side).
- **Distribution & Services:** This segment serves two markets - Commercial & Industrial (contributing 59% of segment revenue in 2023) and Oil & Gas.



Chart 1: Revenue Profile

Despite Marine Transportation accounting for a greater share of total assets, Distribution & Services delivered a higher average return on assets:

- **Marine Transportation:** Return on total assets ranged from 1.5% to 5.4%, averaging 3.7%.
- **Distribution & Services:** Returns ranged from -1.5% to 9.9%, averaging 5.1%.

From 2011 to 2023, Kirby's overall revenue grew at a CAGR of 3.5%, suggesting it is now a mature company operating in mature sectors. Market forecasts support this view - the US barge transportation market is expected to grow at a robust CAGR of 7% to 8% through 2028 to 2030, while the North American diesel engine market is projected to grow at a more modest CAGR of 2.7% through 2031. This suggests stronger long-term growth potential in Kirby's Marine Transportation segment compared to its diesel-related Distribution & Services business.

OPERATING PERFORMANCE

While revenue grew over the past 12 years, profits stagnated. As shown in Chart 2, PAT in 2023 was only 5% higher than in 2012, and PBT (excluding unusual items) was 15% lower. Losses in 2020–2021 stemmed from asset write-downs.

The profit decline was driven by falling gross margins and rising SGA expenses, with a sharp drop in gross margin in 2017 likely due to the restructuring of the Distribution & Services segment. Refer to the right part of Chart 2.

This suggests 2018–2023 is a more relevant period for assessing performance. During this period, Kirby's average ROIC was 3.4% vs a WACC of 8%, and ROE averaged just 0.1% vs. a cost of equity of 8%, indicating no value creation.

Operational efficiency has deteriorated, with declining gross profitability and no improvement in other key efficiency ratios. While some capital efficiency metrics improved, the overall trend underscores the need for a strategic shift to reverse weak profit and return performance.

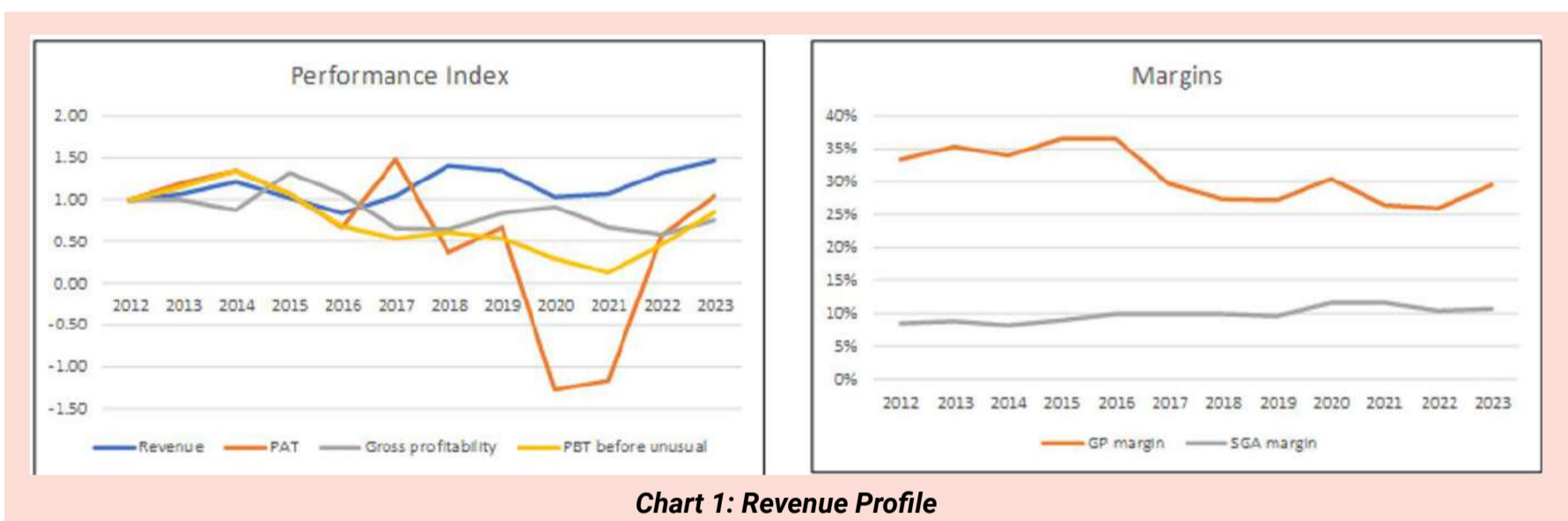

GROWTH CHALLENGES

Kirby's growth has relied heavily on acquisitions, with 31 deals in marine transportation and 17 in diesel engine services since 1986. From 2012 to 2023, the company spent USD2.2 billion on acquisitions and USD2.7 billion on CAPEX, yet revenue only grew at a 3.5% CAGR, indicating modest returns despite significant investment.

The Reinvestment rate (reinvestment/NOPAT) averaged 138% over the past two years, driven largely by acquisitions.

Reinvestment = CAPEX & Acquisition – Depreciation & Acquisition + increase in Net Working Capital.

Excluding acquisitions, this drops to a more sustainable 39%. Some acquisitions, like barge purchases, were reported under acquisitions instead of CAPEX, but this accounting nuance does not change the overall picture: Kirby’s growth strategy has been capital-intensive and unsustainable.

Moreover, returns on these investments have been weak. Despite spending about USD2.5 billion (net of depreciation), average operating profits in 2022–2023 were only USD266 million, down from USD390 million in earlier years. This raises concerns about the efficiency and payoff of past growth investments.

FINANCIAL POSITION

I would rate Kirby financially sound based on the following.

- From 2012 to 2023, it delivered positive cash flow from operations every year. During this period, it generated USD4.6 billion cash flow from operations compared to its USD1.5 billion net income. This is a very good cash conversion ratio.
- As of Dec 2024, it had a Debt Capital ratio of 21%. According to the Damodaran Jan 2024 dataset, the ratio for the transportation sector was 25%.
- It had a reasonable capital allocation plan as shown in Table 2. The cash flow from operations was enough to fund

Item	Sources USD m	Uses USD m
Cash flow from Ops	5,119	
New shares	58	
Net Debt	265	
Acquisitions		2,225
CAPEX		2,682
Dividends		0
Buybacks		423
Misc		112
Total	5,443	5,443

Table 2: Sources and Uses of Funds 2012 to 2023.

*Please refer to the disclaimer on first page and last page.

its CAPEX and acquisitions. But there was not much left to return to shareholders.

While Kirby also had some negative points, they are not insurmountable, especially the Reinvestment rate, which is within management control.

- It had USD74 million in cash and short-term investments as of the end of December 2024. This was about 1% of its total assets.
- Over the past 12 years, it had an unsustainable Reinvestment rate of 138%. Excluding the acquisitions, it had an average Reinvestment rate of 39%.

VALUATION

My analysis suggests that the company achieved growth through acquisitions. Despite topline growth, there were hardly any changes in operating and capital efficiencies. As such I adopted the following picture in valuing the company. Refer to the original article for the details.

The company will continue pursuing acquisitions over the next five years.

- Specifically, I modelled a major acquisition in Year 1 that drives a 20% revenue increase, consistent with the growth achieved between 2021 and 2024.
- Thereafter, both acquisition activity and revenue growth taper off, reaching a terminal growth rate of 4% by Year 6.

The Reinvestment rate starts at historical levels and gradually declines, aligning with the rate excluding acquisitions by the terminal year.

Given the cyclical nature of parts of Kirby's business, I used the average margins from 2018 to 2023 to represent normalized profitability across the cycle. On such a basis, I obtained an intrinsic value of USD106 per share compared to its market price of USD106 per share (end Dec 2024). There is no margin of safety.

CONCLUSION

Kirby is a financially sound company operating in mature sectors, with a history of acquisition-led growth. However, its long-term profitability and efficiency metrics have stagnated, and its reinvestment strategy appears unsustainable without clearer returns.

While the company has maintained solid operating cash flows and a conservative balance sheet, it has not created meaningful shareholder value in recent years.

My valuation, based on a continuation of its current strategy and normalized margins, suggests that the stock is fairly valued at USD106, offering no margin of safety. As a long-term value investor, I see limited upside under current conditions.

I am a long-term value investor who has held onto stocks for more than 5 years. My analysis and valuation are from such a perspective. I consider quarterly results "noisy" and focus on long-term trends.

This article was re-purposed from my article "Kirby: Lack Of Margin Of Safety Reduces Investment Appeal," which was first published in Seeking Alpha. Refer to this [link](#) for more of my insights on other US companies.

UNLOCK THE SECRET OF WEALTH

DO YOU REALLY WANT TO MASTER VALUE INVESTING



SEE HOW TO GET HIGHER RETURNS WITH LOWER RISK



ASEAN green initiatives can generate additional US\$300b by 2030 - Zafrul

According to Investment, Trade and Industry Minister Tengku Datuk Seri Zafrul Abdul Aziz, ASEAN could generate an additional US\$300 billion (RM1.27 trillion) annually in green revenues and unlock up to US\$1.5 trillion in new value by 2030 with advancing green investments and cross-border collaboration in regional power grids, carbon markets, and clean energy incentives.

In his keynote address at the ASEAN Business Forum (ABC) 2025 which was delivered by Malaysian Investment Development Authority (MIDA) chief executive officer Datuk Sikh Shamsul Ibrahim Sikh Abdul Majid, he noted that Malaysia's green investment strategy delivered close to 1,000 approved projects in 2024, channelling RM20.8 billion into the economy and creating thousands of future-ready jobs. He added that ABC is pushing for

key frameworks and regulatory provisions to put green ambition into action. These include the ASEAN Taxonomy for Sustainable Finance, Sustainable Investment Guidelines, and the Greening Value Chain Playbook.

He added that there is also the ASEAN Strategy for Carbon Neutrality, with initiatives such as harmonising carbon markets and measurement standards, advancing carbon capture, utilisation, and storage technologies, and creating a just transition framework for workers and communities. These help to facilitate the corporate sector's pivot towards sustainable, climate-friendly growth.

He pointed out that the most transformative is the ASEAN Power Grid (APG). With 18 cross-border power projects in the pipeline and over 60 renewable energy sites identified, the APG stands as a flagship for ASEAN's sustainable energy transition. The APG could add up to US\$3 trillion in GDP value by 2050 and create 1.45 million jobs regionally.

The APG's success would rely on strategic funding from banks like the Asian Development Bank and the World Bank, ensuring ASEAN centrality and regional autonomy.

Apart from that, Zafrul also mentioned that the ASEAN Digital Economy Framework Agreement, now in advanced negotiations, aims to double ASEAN's digital economy to US\$2 trillion by 2030, connecting e-commerce, financial technology, digital finance, and artificial intelligence-enabled solutions across borders.

In 2024, ASEAN's digital sector saw profits triple to US\$11 billion and attracted over US\$30 billion in new data centre investments. This surge is being fuelled by the youthful population, rapid urbanisation, and robust public-private partnerships. He also cited an example where unlocking the potential of ASEAN's 334 million women, roughly half of ASEAN's population, could add up to US\$2.3 trillion to regional GDP.

ASEAN private market association set to launch by year end - Nazir Razak

According to Tan Sri Nazir Razak, the chair for the ASEAN Business Advisory Council (ASEAN-BAC) Malaysia, a new private market association is expected to be set up by year end to advise ASEAN governments on policies that support the growth of the industry. A pro-tem committee - comprising members from Malaysia, Singapore, Thailand, and Indonesia - has already been formed and is working towards the formal establishment of the association by year end.

He was speaking on the sidelines of the ASEAN Business Forum 2025 when he said that among the issues to be discussed are market fragmentation, rules on taxation and ownership for the growth of the private market industry.

The ASEAN-BAC was formed following the 7th ASEAN Summit with the mandate to provide private-sector feedback and guidance to boost efforts towards economic integration. Accordingly, the

ASEAN-BAC's activities are primarily focused on reviewing and identifying issues to facilitate and promote economic cooperation and integration.

He said that the private markets industry is extremely important to the economy but remains too small, contributing only 0.5% to GDP compared to the global benchmark of 1.5%. ASEAN may require up to US\$60 billion (RM254.49 billion) in capital channelled to private equity and venture funds.

He noted that certain reforms are needed in order for this to happen, but the ASEAN-BAC is going ahead with the process of setting up this ASEAN private market association to help drive industry development.

He highlighted some of the association's initiatives, including the proposal for an ASEAN initial public offering (IPO) prospectus – under which companies seeking a public listing in ASEAN markets will have the option to issue either a domestic or an ASEAN-wide prospectus. Another proposal is the ASEAN Business Entity (ABE) status designed to support qualified companies within ASEAN, offering them a range of operational flexibilities. Companies that qualify for ABE status could benefit from the free movement of outsourcing, capital, skilled labour, and higher maximum shareholding limits, providing them with greater control and expansion opportunities. He said the proposals have been recommended to the government and are still work in progress.



Learn how to identify Hot Stocks using Technical Analysis (TA) and Fundamental Analysis (FA)

SIGN UP FOR Invest
IT'S FREE!!!

[Click here](#)

Scan me



Via email, every Friday.

EYE ON THE MARKETS

On Thursday (29May), the Ringgit closed at 4.2400 against the USD and 3.2861 to the Sing Dollar. On Monday (26May), the FBM KLCI opened at 1536.33. As at Thursday (29May) 5:00pm, the FBM KLCI closed down 17.35 points at 1518.98. Over in US, the overnight Dow Jones Industrial Average closed up 117.03 points (+0.28%) to 42,215.73 whilst the NASDAQ added 74.93 points (+0.39%) to 19,175.87.

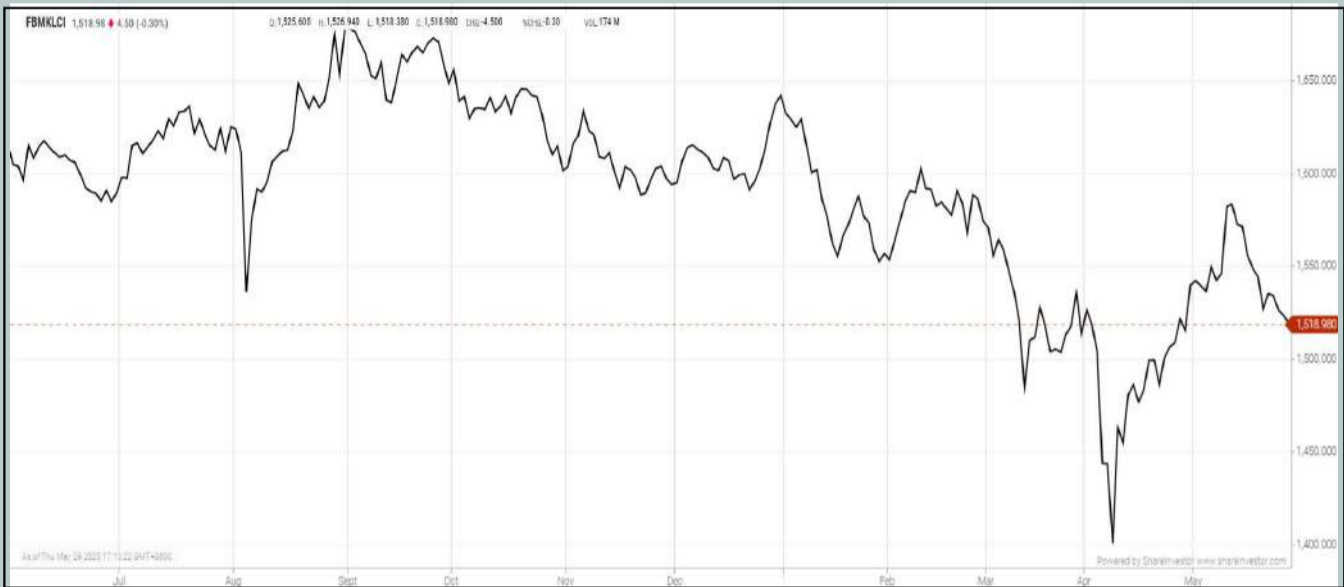

KLCI 1 Year Chart

bulthaup takes care of the details so that you can enjoy a harmonious environment.



XTRA

XTRA FURNITURE SDN BHD
The Gardens Mall, Mid Valley City
xtrafurniture.com/bulthaup
fb.com/bulthaupmalaysia



Over 5 Trading Days
(as at Yesterday)



- ShareInvestor WebPro (www.shareinvestor.com/my)
1. Price > Stock Prices
 2. Select Market: NASDAQ / NYSE / IDX / SET / HKEX / SGX (One bourse at a time)
 3. select Stocks Tab
 4. select Ranking Top Gainers or Top Losers (Over 5 Trading Days)
 5. Mouse over Column Layout > select Edit Customs > select Name > select Last Done Price > select 5 Days Change > select 52 Weeks High > select 52 Weeks Low > Mouse Over Column Layout > select Custom

NASDAQ (USD)

Top Gainers					Top Losers				
Name	Last Done	Change Over 5 Days	52 Weeks High	52 Weeks Low	Name	Last Done	Change Over 5 Days	52 Weeks High	52 Weeks Low
BOOKING HOLDINGS	5,475.260	+181.950	5,471.780	3,180.000	QVC GROUP B	52.580	-183.920	937.000	100.250
REGENCELL BIOSCIENCE HOLDINGS	520.000	+105.000	560.000	3.030	CAVCO INDUSTRIES	435.030	-80.990	549.990	331.080
INTUIT	754.450	+94.470	751.960	532.645	MERCADOLIBRE	2,550.710	-51.260	2,635.880	1,550.000
APPLOVIN A	390.260	+38.790	525.150	60.670	SYNOPSYS	462.430	-39.030	624.802	365.740
MAIDEN HOLDINGS	33.000	+31.870	2.190	0.547	MICROSTRATEGY A	364.250	-38.440	543.000	102.402

NYSE (USD)

Top Gainers					Top Losers				
Name	Last Done	Change Over 5 Days	52 Weeks High	52 Weeks Low	Name	Last Done	Change Over 5 Days	52 Weeks High	52 Weeks Low
BIGLARI HOLDINGS A	1,259.960	+59.950	1,330.660	805.040	BERKSHIRE HATHAWAY A	754,820.000	-1,430.000	812,855.000	607,135.000
TRANSDIGM GROUP	1,460.520	+52.540	1,488.540	1,176.310	TX PAC LAND	1,219.540	-136.120	1,769.140	578.560
MARKEL GROUP	1,899.320	+34.770	2,063.680	1,491.030	AUTOZONE	3,744.420	-114.830	3,916.810	2,728.965
CURTISS-WRIGHT	449.640	+33.710	453.020	258.850	FAIR ISAAC	1,619.940	-80.380	2,402.515	1,266.720
HEICO	294.350	+25.510	283.600	211.920	NVR	7,000.120	-77.970	9,964.770	6,562.850

IDX (Rupiah)

Top Gainers					Top Losers				
Name	Last Done	Change Over 5 Days	52 Weeks High	52 Weeks Low	Name	Last Done	Change Over 5 Days	52 Weeks High	52 Weeks Low
DCI INDONESIA TBK	157,000.000	+5,025.000	226,150.000	35,000.000	MULTIPOLAR TECHNOLOGY TBK	23,675.000	-2,575.000	48,000.000	1,195.000
DIAN SWASTATIKA SENTOSA TBK	54,000.000	+3,175.000	55,450.000	19,175.000	METROPOLITAN KENTJANA TBK	23,700.000	-875.000	27,500.000	20,025.000
TIGARAKSA SATRIA TBK	7,125.000	+725.000	7,400.000	5,825.000	SAMPOERNA AGRO TBK	2,360.000	-540.000	3,240.000	1,900.000
ABADI NUSANTARA HIJAU INVES-TAMA TBK	2,750.000	+700.000	3,280.000	25.000	GOLDEN ENERGY MINES TBK	9,100.000	-475.000	18,800.000	5,950.000
SINGARAJA PUTRA TBK	4,390.000	+690.000	5,700.000	710.000	PANTAI INDAH KAPUK DUA TBK	10,700.000	-425.000	19,650.000	4,730.000

SET (Thai Baht)

Top Gainers					Top Losers				
Name	Last Done	Change Over 5 Days	52 Weeks High	52 Weeks Low	Name	Last Done	Change Over 5 Days	52 Weeks High	52 Weeks Low
KYE	320.000	+10.000	342.000	280.000	BH	145.500	-13.000	284.000	142.000
SCC	177.000	+7.000	255.000	124.500	ADVANC	288.000	-9.000	309.000	202.000
ABFTH	1,379.000	+3.000	1,379.000	1,245.000	KBANK	156.000	-8.500	167.500	121.500
Thai Oil NVDR	29.500	+2.750	28.500	21.500	BKIH	281.000	-6.000	316.000	271.000
KCE-F	18.000	+2.700	55.500	15.300	DTCI	26.750	-4.000	45.500	23.000

HKEX (HKD)

Top Gainers					Top Losers				
Name	Last Done	Change Over 5 Days	52 Weeks High	52 Weeks Low	Name	Last Done	Change Over 5 Days	52 Weeks High	52 Weeks Low
LAOPU GOLD (6181)	831.500	+30.500	881.000	60.950	VOICECOMM (2495)	169.000	-279.000	650.000	121.000
DUALITYBIO-B (9606)	207.000	+12.000	234.600	165.500	BYD COMPANY (1211)	407.000	-55.600	477.800	202.800
MIXUE GROUP (2097)	547.000	+9.000	579.000	256.000	BYD COMPANY-R (81211)	373.000	-53.400	439.000	187.000
NTES-S (9999)	197.600	+7.100	199.100	116.000	SKB BIO-B (6990)	298.600	-38.200	360.000	120.200
MAO GEPING (1318)	111.800	+5.900	121.800	47.650	CATL (3750)	312.000	-25.400	343.400	291.000

SGX (SGD)

Top Gainers					Top Losers				
Name	Last Done	Change Over 5 Days	52 Weeks High	52 Weeks Low	Name	Last Done	Change Over 5 Days	52 Weeks High	52 Weeks Low
DBS	45.150	+1.020	46.814	32.591	JMH USD	44.600	-1.860	49.790	33.720
THAKRAL	1.480	+0.605	1.640	0.590	Jardine C&C	24.930	-0.850	29.500	23.100
UOB	35.950	+0.550	38.926	28.797	YZJ Shipbldg CNY	11.520	-0.600	13.300	5.280
AZEUS	12.400	+0.490	12.400	8.360	NIO Inc. USD OV	3.680	-0.360	7.750	3.090
ST ENGINEERING	7.690	+0.210	7.850	3.980	HPL	4.220	-0.320	4.720	3.200

Disclaimer: The information on this page is provided as a service to readers. It does not constitute financial advice and/or any investment recommendations. Past performance is not indicative of future results. We assume no liability for damages resulting from or arising out of the use of such information. It would be best if you did your own research to make your personal investment decisions wisely or consult a licenced investment advisor.

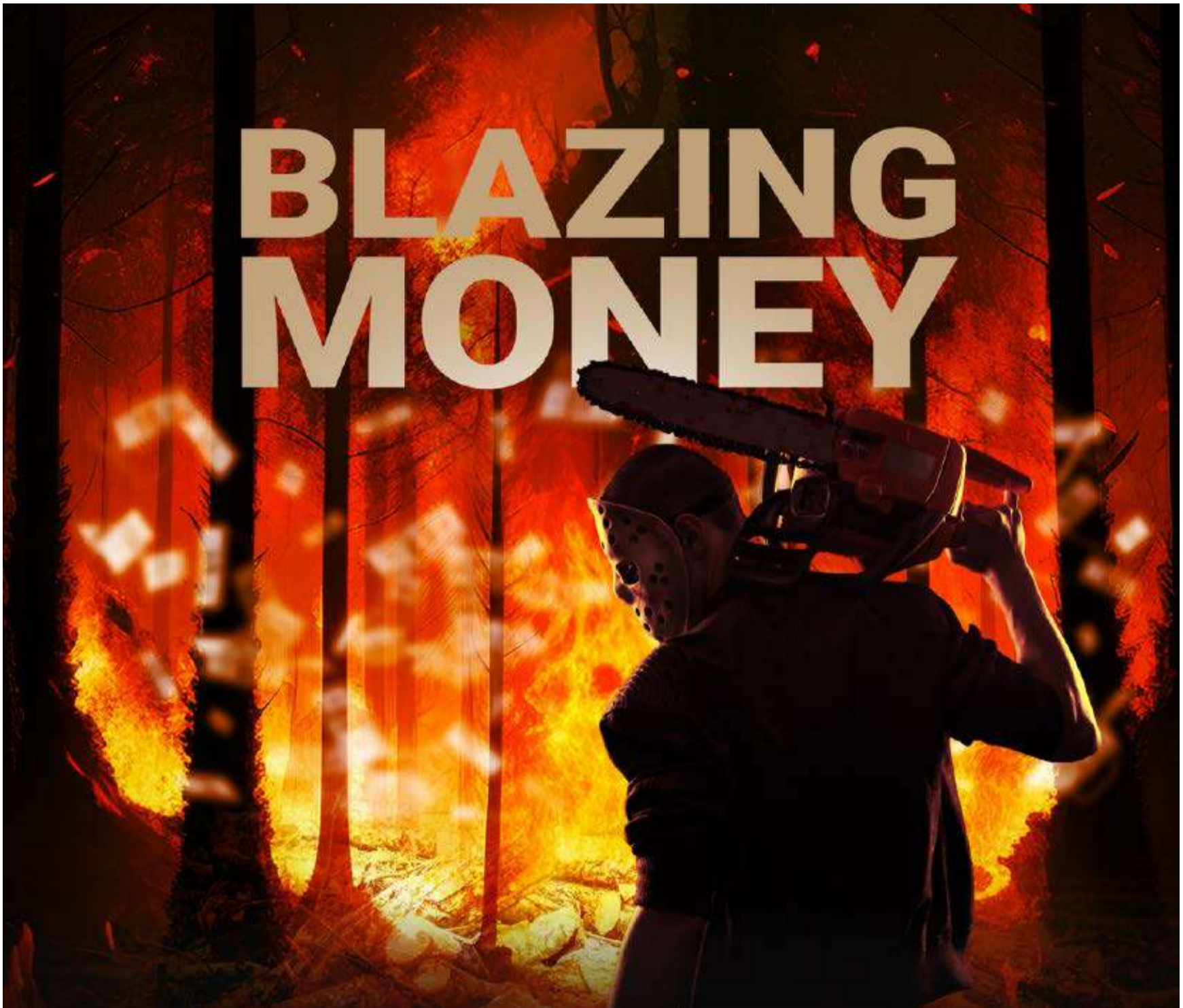

Financial institutions must move beyond compliance by phasing out high-risk financing, conducting rigorous due diligence, and maintaining transparency. They must prioritise sustainability over short-term profits, even if it means walking away from risky deals.

THE HIDDEN CHAINSAW: WHY FIs SHOULDN'T FUND DEFORESTATION

Let's talk about something we don't always see but that affects all of us: deforestation. It may seem distant, perhaps something happening deep in the Amazon or the middle of Borneo. But its effects are real, and increasingly, it's becoming a litmus test for how serious we are about sustainability, not just in words but in action.

Deforestation may feel distant, but its impact is anything but. The consequences are creeping into our everyday lives from the haze that chokes our cities to the rising food prices and extreme weather patterns we experience more frequently. The link between finance and forest destruction is becoming clearer, and the responsibility of financial institutions (FIs) in this ecosystem cannot be brushed aside. While bulldozers clear the land, someone is financing the machines. And increasingly, attention is turning to the FIs that enable these activities directly or indirectly by funding companies with deforestation-linked practices.

THE FOREST IS GONE, BUT WHO PAID FOR IT?

Deforestation, simply put, is the large-scale clearing of forests for non-forest use. It is often done to make way for agriculture, plantations, logging operations or urban development. In tropical countries like Malaysia and Indonesia, this typically involves converting forests into palm oil estates, timber concessions or mining sites. But these are not just trees being lost. Forests are carbon sinks, biodiversity hubs, and cultural sanctuaries for indigenous peoples. When they go, climate emissions rise, species disappear, and communities are displaced.

Globally, we lose around 10 million hectares of forest annually, roughly the size of South Korea. Tropical deforestation is a leading contributor to greenhouse gas emissions in our region. What is less discussed, though, is how much of this destruction is made possible not by chainsaws but by capital from FIs.

FIs fuel these operations through loans, underwriting, investment, and credit lines. Without financing, large-scale forest clearing would be impossible. Whether knowingly or not, banks have long supported businesses that profit from forest degradation. A 2021 report by Global Witness found that FIs worldwide provided more than US\$157 billion in financing to companies with a high risk of

tropical deforestation between 2016 and 2020, including those based in Malaysia¹.

GREEN TALK OR GREENWASH?

So, what are FIs doing about it? Increasingly, regulators and investors are demanding more responsible behaviour. Here in Malaysia, Bank Negara Malaysia (BNM) has taken the lead in pushing the financial sector toward better environmental risk management.

In April 2021, BNM introduced the Climate Change and Principle-based Taxonomy, or CCPT. This framework sets out five guiding principles (GPs) to assess how economic activities align with climate change objectives and promote a low-carbon economy. Based on the five GPs, economic activities will be classified into five categories. Activities causing significant harm to the environment and for which no remedial measures have been taken to reduce harm will be put under the "Watchlist" category by FIs.

MSWG's questions to Bank Islam Malaysia Berhad

- 1) Please confirm the veracity of the news report whether the Bank extended the loan to the said company. If yes, what is the extent of the financing exposure to the entity involved?
- 2) Generally, what are the actions to be taken against customers who have been found that carried out Prohibited Activities under Bank Negara Malaysia's Climate Change and Principle-based Taxonomy (CCPT), or those who have caused significant negative environmental and social impacts throughout their operations?
- 3) Following BIMB's commitment to no new financing of coal-related activities since 2021, will the Bank establish a similar position in other high ESG risk industries, such as the palm oil industry, that has become the focal point of this controversy involving BIMB?

¹ <https://globalwitness.org/en/campaigns/forests/how-much-money-are-eu-banks-and-investors-making-from-deforestation-and-related-human-rights-abuses/>

Under the CCPT, FIs must assess these risks before making lending decisions. But that is not all. In November 2022, BNM issued the Climate Risk Management and Scenario Analysis Policy Document, which sets out the principles and specific requirements for managing climate-related risks by financial institutions to enhance the financial sector's resilience against climate-related risks.

These guidelines urge FIs to look beyond short-term profits and consider the long-term consequences of their financing decisions, especially in high-risk sectors like forestry, agriculture and extractive industries.

BNM has also made its climate stance internationally known by joining the Network for Greening the Financial System, a global coalition of central banks and regulators. The message is clear: environmental and climate risks are now financial risks. And ignoring them is no longer an option.

4) Notably, the event has attracted extensive adverse media attention that may affect the Bank's standing and reputation in the banking industry. Hence, position statements on high ESG risk industries will help strengthen BIMB's commitment to sustainable and responsible financing.

5) Furthermore, has the Bank incorporated No Deforestation, No Peat and No Exploitation (NDPE) commitment into the Group ESG Risk Management Framework, which is to be applied to relevant sectors, including but not limited to palm oil, forestry, and logging industry? If not, will the Bank consider doing so?

A DEAFENING SILENCE

Despite these regulatory frameworks, the practice on the ground can still fall short. A recent example involves Bank Islam Malaysia Berhad, one of Malaysia's leading Islamic financial institutions. An investigation piece published late 2024 alleged that Bank Islam had financed companies linked to deforestation activities

² Pahang deforestation aided by RM52m financing from Bank Islam, <https://www.malaysiakini.com/news/729139>, published on 17 December 2024

on peatland areas². If true, these allegations raise serious environmental, reputational and governance concerns.

At Bank Islam's recent annual general meeting, MSWG raised several questions about this. We asked whether the allegations were factual. If they were baseless, would the bank take legal action against the media outlet that published them?

The Bank replied that it would not pursue legal action but did not confirm whether the claims were unfounded. Citing bank-client confidentiality, Bank Islam declined to disclose details about its exposure to companies allegedly involved in deforestation.

When asked whether it would adopt a clear and public "No Deforestation, No Peat, No Exploitation" (NDPE) policy, which has become a standard commitment for companies that wish to demonstrate environmental responsibility, the Bank did not give a firm answer.

The absence of clearer disclosures raises valid concerns. It suggests that while frameworks like CCPT exist, actual disclosure and accountability are still lagging in some FIs. Silence, in this case, speaks volumes. If the claims were false, why not clarify? If they were true, what corrective action would be taken? Without clear answers, stakeholders, investors, customers, and regulators are left in the dark.

WHY SHOULD SHAREHOLDERS CARE?

At this point, you may be wondering why all this matters to shareholders. After all, isn't the primary concern whether the FI is making money?

The truth is that environmental risks are fast becoming financial risks. Companies involved in deforestation could face import bans, legal liabilities, and reputational damage. FIs that fund them may be exposed to defaults, stranded assets, or regulatory penalties. If

European regulators or US investors pull out due to deforestation concerns, the value of these companies and the loans attached to them could plummet. That hits the bottom line.

Furthermore, customers are paying attention. More Malaysians are asking how their money is used, especially in Islamic finance, which is premised upon Shariah principles, emphasising ethical and socially responsible practices. Younger consumers are making choices based on a bank's ESG profile. And global investors are scrutinising ESG disclosures more than ever before. The days of "don't ask, don't tell" are over.

WALKING THE TALK, NOT JUST TALKING THE TALK

FIs must go beyond compliance and start leading. This means committing to the principle of responsible lending, phasing out financing to high-environmental and climate-risk economic activities, setting up proper due diligence systems, asking hard questions before financing high-risk projects, and being transparent with stakeholders. It means having the courage to walk away from deals that may be profitable in the short term but damaging in the long run.

We often hear the phrase "money talks." But what is it saying when it funds environmental destruction? When will it enable companies to raze forests, drain peatlands, and pollute rivers for short-term profit?

Banks wield enormous influence. With one decision, they can either greenlight deforestation or stop it. That is a responsibility they cannot outsource, hide from, or explain away. In a world where climate change is no longer a future threat but a present crisis, FIs must be part of the solution, not the problem.

And that starts with a simple principle: Stop funding deforestation.

DEFINITION: Insider Activity shows the trades made by substantial shareholders or directors of the company. Purchases by the directors and company share buyback may indicate the share price is undervalued and brings confidence to the price trend of the share price.



ShareInvestor WebPro > Fundamental > Insider Trades > click Search tab > Select Bursa > click Stock name > scroll up and leave at <Select Counter> Type Date Range for Announcement Date > click Search

Notice Period is 18th May 2025 – 24th May 2025					
Effective Change Date	Stock Name	Buyer/ Seller Name [Classification]	Bought / (Sold) ['000]	No. of Shares After Trade ['000]	
			Total	Total	% Held
20 MAY 2025 - 20 MAY 2025	AAX	DATUK KAMARUDIN BIN MERANUN [DIR/CEO]	50	169,554	37.925
20 MAY 2025 - 20 MAY 2025	AAX	DATUK KAMARUDIN BIN MERANUN [SSH]	50	169,554	37.925
16 MAY 2025 - 16 MAY 2025	AAX	DATUK KAMARUDIN BIN MERANUN [DIR/CEO]	300	169,504	37.914
16 MAY 2025 - 16 MAY 2025	AAX	DATUK KAMARUDIN BIN MERANUN [SSH]	300	169,504	37.914
20 MAY 2025 - 20 MAY 2025	ABMB	EMPLOYEES PROVIDENT FUND BOARD [SSH]	400	144,121	9.31
19 MAY 2025 - 19 MAY 2025	ABMB	EMPLOYEES PROVIDENT FUND BOARD [SSH]	400	143,721	9.284
16 MAY 2025 - 16 MAY 2025	ABMB	EMPLOYEES PROVIDENT FUND BOARD [SSH]	600	143,321	9.258
15 MAY 2025 - 15 MAY 2025	ABMB	EMPLOYEES PROVIDENT FUND BOARD [SSH]	-312	142,721	9.219
16 MAY 2025 - 16 MAY 2025	AEON	EMPLOYEES PROVIDENT FUND BOARD [SSH]	-2	85,491	6.089
15 MAY 2025 - 15 MAY 2025	AEON	EMPLOYEES PROVIDENT FUND BOARD [SSH]	-1,449	85493	6.089
14 MAY 2025 - 14 MAY 2025	AEON	EMPLOYEES PROVIDENT FUND BOARD [SSH]	-223	86942	6.192
20 MAY 2025 - 20 MAY 2025	AMBANK	EMPLOYEES PROVIDENT FUND BOARD [SSH]	400	425769	12.886
19 MAY 2025 - 19 MAY 2025	AMBANK	EMPLOYEES PROVIDENT FUND BOARD [SSH]	-230	425,369	12.874
16 MAY 2025 - 16 MAY 2025	AMBANK	EMPLOYEES PROVIDENT FUND BOARD [SSH]	600	425,599	12.881
15 MAY 2025 - 15 MAY 2025	AMBANK	EMPLOYEES PROVIDENT FUND BOARD [SSH]	878	424,999	12.863
14 MAY 2025 - 14 MAY 2025	AMBANK	EMPLOYEES PROVIDENT FUND BOARD [SSH]	1,300	424,121	12.826
19 MAY 2025 - 20 MAY 2025	ANEKA	MR LOKE KIEN TUCK [DIR/CEO]	22	101,176	14.583
19 MAY 2025 - 20 MAY 2025	ANEKA	MR LOKE KIEN TUCK [SSH]	22	101,176	14.583
19 MAY 2025 - 21 MAY 2025	AWANTEC	LEMBAGA TABUNG AMANAH WARISAN NEGERI TERENGGANU [SSH]	9	42,932	5.446
20 MAY 2025 - 20 MAY 2025	AXIATA	EMPLOYEES PROVIDENT FUND BOARD [SSH]	-435	1,637,678	17.829
19 MAY 2025 - 19 MAY 2025	AXIATA	EMPLOYEES PROVIDENT FUND BOARD [SSH]	2,898	1,638,113	17.834
16 MAY 2025 - 16 MAY 2025	AXIATA	EMPLOYEES PROVIDENT FUND BOARD [SSH]	766	1,635,214	17.802
15 MAY 2025 - 15 MAY 2025	AXIATA	EMPLOYEES PROVIDENT FUND BOARD [SSH]	1,000	1,634,449	17.794
14 MAY 2025 - 14 MAY 2025	AXIATA	EMPLOYEES PROVIDENT FUND BOARD [SSH]	3,760	1,633,449	17.783
21 MAY 2025 - 21 MAY 2025	AXREIT	PRUDENTIAL PLC [SSH]	-597	101,404	5.018
20 MAY 2025 - 20 MAY 2025	AXREIT	EMPLOYEES PROVIDENT FUND BOARD [SSH]	278	371,550	18.387
19 MAY 2025 - 19 MAY 2025	AXREIT	EMPLOYEES PROVIDENT FUND BOARD [SSH]	247	371,272	18.373
16 MAY 2025 - 16 MAY 2025	AXREIT	EMPLOYEES PROVIDENT FUND BOARD [SSH]	1,594	371,025	18.361
16 MAY 2025 - 16 MAY 2025	AXREIT	PRUDENTIAL PLC [SSH]	-826	102,000	5.048
15 MAY 2025 - 15 MAY 2025	AXREIT	EMPLOYEES PROVIDENT FUND BOARD [SSH]	325	369,431	18.282
15 MAY 2025 - 15 MAY 2025	AXREIT	PRUDENTIAL PLC [SSH]	-481	102,826	5.088
14 MAY 2025 - 14 MAY 2025	AXREIT	EMPLOYEES PROVIDENT FUND BOARD [SSH]	235	369,106	18.266
19 MAY 2025 - 19 MAY 2025	BAUTO	EMPLOYEES PROVIDENT FUND BOARD [SSH]	204	169,928	14.634
20 MAY 2025 - 21 MAY 2025	BESHOM	MADAM PHAN VAN DENH [SSH]	192	80,647	26.932
20 MAY 2025 - 21 MAY 2025	BESHOM	MR TAN KENG KANG [DIR/CEO]	192	80,647	26.932
20 MAY 2025 - 21 MAY 2025	BESHOM	MR TAN KENG KANG [SSH]	192	80,647	26.932
20 MAY 2025 - 21 MAY 2025	BESHOM	TAN KAI HEE FAMILY HOLDINGS SDN BHD [SSH]	192	66,624	22.249
20 MAY 2025 - 20 MAY 2025	BIMB	EMPLOYEES PROVIDENT FUND BOARD [SSH]	-3,300	389,519	17.186
19 MAY 2025 - 19 MAY 2025	BIMB	EMPLOYEES PROVIDENT FUND BOARD [SSH]	-2,775	392,819	17.332
16 MAY 2025 - 16 MAY 2025	BIMB	EMPLOYEES PROVIDENT FUND BOARD [SSH]	-993	395,594	17.454
15 MAY 2025 - 15 MAY 2025	BIMB	EMPLOYEES PROVIDENT FUND BOARD [SSH]	656	396,587	17.498
14 MAY 2025 - 14 MAY 2025	BIMB	EMPLOYEES PROVIDENT FUND BOARD [SSH]	199	395,927	17.469
20 MAY 2025 - 20 MAY 2025	BJASSET	TAN SRI DATO' SERI VINCENT TAN CHEE YIOUN [SSH]	237	1,197,104	46.793
20 MAY 2025 - 20 MAY 2025	BJCORP	TAN SRI DATO' SERI VINCENT TAN CHEE YIOUN [SSH]	180	998,935	17.128
19 MAY 2025 - 19 MAY 2025	BJCORP	MISS CHRYSEIS TAN SHEIK LING [DIR/CEO]	-2,951	20,378	0.35
23 MAY 2025 - 23 MAY 2025	BORNOIL	DATUK JOSEPH LEE YOK MIN @ AMBROSE [DIR/CEO]	61,700	2,894,737	20.682
23 MAY 2025 - 23 MAY 2025	BORNOIL	DATUK JOSEPH LEE YOK MIN @ AMBROSE [SSH]	61,700	1,356,722	20.682
23 MAY 2025 - 23 MAY 2025	BORNOIL	MR RIORN LEE KAH VUI [DIR/CEO]	61,700	1,636,540	11.692
23 MAY 2025 - 23 MAY 2025	BORNOIL	MR RIORN LEE KAH VUI [SSH]	61,700	279,818	11.692
22 MAY 2025 - 22 MAY 2025	BORNOIL	DATUK JOSEPH LEE YOK MIN @ AMBROSE [DIR/CEO]	1,700	2,833,037	20.328
22 MAY 2025 - 22 MAY 2025	BORNOIL	DATUK JOSEPH LEE YOK MIN @ AMBROSE [SSH]	1,700	1,355,022	20.328
22 MAY 2025 - 22 MAY 2025	BORNOIL	MR RIORN LEE KAH VUI [DIR/CEO]	1,700	1,574,840	11.3
22 MAY 2025 - 22 MAY 2025	BORNOIL	MR RIORN LEE KAH VUI [SSH]	1,700	219,818	11.3
21 MAY 2025 - 21 MAY 2025	BORNOIL	DATUK JOSEPH LEE YOK MIN @ AMBROSE [DIR/CEO]	1,800	2,831,337	20.316
21 MAY 2025 - 21 MAY 2025	BORNOIL	DATUK JOSEPH LEE YOK MIN @ AMBROSE [SSH]	1,800	1,353,322	20.316
21 MAY 2025 - 21 MAY 2025	BORNOIL	MR RIORN LEE KAH VUI [DIR/CEO]	1,800	1,573,140	11.288
21 MAY 2025 - 21 MAY 2025	BORNOIL	MR RIORN LEE KAH VUI [SSH]	1,800	219,818	11.288
20 MAY 2025 - 20 MAY 2025	BORNOIL	DATUK JOSEPH LEE YOK MIN @ AMBROSE [DIR/CEO]	500	2,829,537	20.303
20 MAY 2025 - 20 MAY 2025	BORNOIL	DATUK JOSEPH LEE YOK MIN @ AMBROSE [SSH]	500	1,351,522	20.303
20 MAY 2025 - 20 MAY 2025	BORNOIL	MR RIORN LEE KAH VUI [DIR/CEO]	500	1,571,340	11.275
20 MAY 2025 - 20 MAY 2025	BORNOIL	MR RIORN LEE KAH VUI [SSH]	500	219,818	11.275
19 MAY 2025 - 19 MAY 2025	BORNOIL	DATUK JOSEPH LEE YOK MIN @ AMBROSE [DIR/CEO]	1,800	2,829,037	20.299
19 MAY 2025 - 19 MAY 2025	BORNOIL	DATUK JOSEPH LEE YOK MIN @ AMBROSE [SSH]	1,800	1,351,022	20.299
19 MAY 2025 - 19 MAY 2025	BORNOIL	MR RIORN LEE KAH VUI [DIR/CEO]	1,800	1,570,840	11.271
19 MAY 2025 - 19 MAY 2025	BORNOIL	MR RIORN LEE KAH VUI [SSH]	1,800	219,818	11.271

Notice Period is 18th May 2025 – 24th May 2025					
Effective Change Date	Stock Name	Buyer/ Seller Name [Classification]	Bought / (Sold) ['000]	No. of Shares After Trade ['000]	
			Total	Total	% Held
20 MAY 2025 - 20 MAY 2025	BURSA	EMPLOYEES PROVIDENT FUND BOARD [SSH]	759	113,230	13.991
16 MAY 2025 - 16 MAY 2025	BURSA	EMPLOYEES PROVIDENT FUND BOARD [SSH]	-450	112,471	13.897
16 MAY 2025 - 16 MAY 2025	BURSA	EMPLOYEES PROVIDENT FUND BOARD [SSH]	818	112,921	13.953
15 MAY 2025 - 15 MAY 2025	BURSA	EMPLOYEES PROVIDENT FUND BOARD [SSH]	1,248	112,203	13.864
15 MAY 2025 - 15 MAY 2025	BURSA	EMPLOYEES PROVIDENT FUND BOARD [SSH]	-100	110,956	13.71
14 MAY 2025 - 14 MAY 2025	BURSA	EMPLOYEES PROVIDENT FUND BOARD [SSH]	2,640	111,056	13.722
14 MAY 2025 - 14 MAY 2025	BURSA	EMPLOYEES PROVIDENT FUND BOARD [SSH]	-1,750	108,415	13.396
15 MAY 2025 - 15 MAY 2025	CDB	EMPLOYEES PROVIDENT FUND BOARD [SSH]	170	1,247,602	10.635
14 MAY 2025 - 14 MAY 2025	CDB	EMPLOYEES PROVIDENT FUND BOARD [SSH]	403	1,247,432	10.633
22 MAY 2025 - 22 MAY 2025	CHHB	MR LIM CHOW SEN @ LIM CHOW SOON [SSH]	10,000	55,336	17.16
22 MAY 2025 - 22 MAY 2025	CHINHIN	DATUK SERI CHIAU BENG TEIK JP [DIR/CEO]	9,300	2,131,310	60.226
22 MAY 2025 - 22 MAY 2025	CHINHIN	DATUK SERI CHIAU BENG TEIK JP [SSH]	9,300	2,131,310	60.226
22 MAY 2025 - 22 MAY 2025	CHINHIN	DIVINE INVENTIONS SDN BHD [SSH]	9,300	1,332,380	37.65
22 MAY 2025 - 22 MAY 2025	CHINHIN	MR CHIAU HAW CHOON [DIR/CEO]	13,950	1,540,598	43.534
22 MAY 2025 - 22 MAY 2025	CHINHIN	MR CHIAU HAW CHOON [SSH]	13,950	1,540,598	43.534
22 MAY 2025 - 22 MAY 2025	CHINHIN	PP CHIN HIN REALTY SDN BHD [SSH]	9,300	1,332,380	37.65
22 MAY 2025 - 22 MAY 2025	CIMB	KUMPULAN WANG PERSARAAN (DIPERBADANKAN) [SSH]	1,168	690,186	6.42
20 MAY 2025 - 20 MAY 2025	CIMB	EMPLOYEES PROVIDENT FUND BOARD [SSH]	-536	1,863,367	17.34
21 MAY 2025 - 21 MAY 2025	CIMB	KUMPULAN WANG PERSARAAN (DIPERBADANKAN) [SSH]	596	689,017	6.41
19 MAY 2025 - 19 MAY 2025	CIMB	EMPLOYEES PROVIDENT FUND BOARD [SSH]	-2,010	1,863,903	17.34
20 MAY 2025 - 20 MAY 2025	CIMB	KUMPULAN WANG PERSARAAN (DIPERBADANKAN) [SSH]	740	688,421	6.4
16 MAY 2025 - 16 MAY 2025	CIMB	EMPLOYEES PROVIDENT FUND BOARD [SSH]	-3,631	1,865,913	17.39
19 MAY 2025 - 19 MAY 2025	CIMB	KUMPULAN WANG PERSARAAN (DIPERBADANKAN) [SSH]	1,273	687,681	6.4
15 MAY 2025 - 15 MAY 2025	CIMB	EMPLOYEES PROVIDENT FUND BOARD [SSH]	1,068	1,869,544	17.39
16 MAY 2025 - 16 MAY 2025	CIMB	KUMPULAN WANG PERSARAAN (DIPERBADANKAN) [SSH]	1,196	686,408	6.35
14 MAY 2025 - 14 MAY 2025	CIMB	EMPLOYEES PROVIDENT FUND BOARD [SSH]	-434	1,868,477	17.38
22 MAY 2025 - 22 MAY 2025	CLMT	KUMPULAN WANG PERSARAAN (DIPERBADANKAN) [SSH]	-264	291,819	9.989
20 MAY 2025 - 20 MAY 2025	CLMT	EMPLOYEES PROVIDENT FUND BOARD [SSH]	2,000	449,718	15.394
21 MAY 2025 - 21 MAY 2025	CLMT	KUMPULAN WANG PERSARAAN (DIPERBADANKAN) [SSH]	-203	292,082	9.998
20 MAY 2025 - 20 MAY 2025	CLMT	KUMPULAN WANG PERSARAAN (DIPERBADANKAN) [SSH]	-1,462	292,285	10.005
19 MAY 2025 - 19 MAY 2025	CLMT	KUMPULAN WANG PERSARAAN (DIPERBADANKAN) [SSH]	-65	293,747	10.055
20 MAY 2025 - 20 MAY 2025	COASTAL	MR JACOB O PANG SU YIN [DIR/CEO]	-10	130	0.024
16 MAY 2025 - 16 MAY 2025	COASTAL	MR JACOB O PANG SU YIN [DIR/CEO]	-10	140	0.026
22 MAY 2025 - 22 MAY 2025	COMPUGT	MADAM SEE THOO CHAN [DIR/CEO]	331	847,347	14.005
22 MAY 2025 - 22 MAY 2025	COMPUGT	MADAM SEE THOO CHAN [SSH]	331	847,347	14.005
22 MAY 2025 - 22 MAY 2025	COMPUGT	MR GOH KHENG PEOW [SSH]	331	847,347	14.005
16 MAY 2025 - 16 MAY 2025	CPETECH	NORGES BANK [SSH]	180	34,332	5.114
19 MAY 2025 - 19 MAY 2025	CTOS	EMPLOYEES PROVIDENT FUND BOARD [SSH]	659	462,212	20.009
14 MAY 2025 - 14 MAY 2025	CTOS	EMPLOYEES PROVIDENT FUND BOARD [SSH]	-145	461,856	19.994
22 MAY 2025 - 22 MAY 2025	CYBERE	MR MAHA RAMANATHAN PALAN [DIR/CEO]	2	4,302	2.524
21 MAY 2025 - 21 MAY 2025	CYBERE	MR MAHA RAMANATHAN PALAN [DIR/CEO]	17	4,300	2.523
20 MAY 2025 - 20 MAY 2025	CYBERE	MR MAHA RAMANATHAN PALAN [DIR/CEO]	58	4,283	2.513
19 MAY 2025 - 19 MAY 2025	CYBERE	MR MAHA RAMANATHAN PALAN [DIR/CEO]	10	4,225	2.479
16 MAY 2025 - 16 MAY 2025	CYBERE	MR MAHA RAMANATHAN PALAN [DIR/CEO]	6	4,215	2.473
22 MAY 2025 - 22 MAY 2025	D&O	KUMPULAN WANG PERSARAAN (DIPERBADANKAN) [SSH]	106	84,265	6.799
21 MAY 2025 - 21 MAY 2025	D&O	ABERDEEN GROUP PLC (FORMERLY KNOWN AS ABRDN PLC) [SSH]	997	77,249	6.232
21 MAY 2025 - 21 MAY 2025	D&O	ABRDN HOLDINGS LIMITED [SSH]	997	77,249	6.232
21 MAY 2025 - 21 MAY 2025	D&O	ABRDN MALAYSIA SDN BHD [SSH]	997	77,249	6.232
20 MAY 2025 - 20 MAY 2025	D&O	EMPLOYEES PROVIDENT FUND BOARD [SSH]	1,053	111,183	8.97
21 MAY 2025 - 21 MAY 2025	D&O	KUMPULAN WANG PERSARAAN (DIPERBADANKAN) [SSH]	118	84,159	6.79
20 MAY 2025 - 20 MAY 2025	D&O	ABERDEEN GROUP PLC (FORMERLY KNOWN AS ABRDN PLC) [SSH]	1,200	76,252	6.151
20 MAY 2025 - 20 MAY 2025	D&O	ABRDN HOLDINGS LIMITED [SSH]	1,200	76,252	6.151
20 MAY 2025 - 20 MAY 2025	D&O	ABRDN MALAYSIA SDN BHD [SSH]	1,200	76,252	6.151
19 MAY 2025 - 19 MAY 2025	D&O	ABERDEEN GROUP PLC (FORMERLY KNOWN AS ABRDN PLC) [SSH]	1,083	75,052	6.055
19 MAY 2025 - 19 MAY 2025	D&O	ABRDN HOLDINGS LIMITED [SSH]	1,083	75,052	6.055
19 MAY 2025 - 19 MAY 2025	D&O	ABRDN MALAYSIA SDN BHD [SSH]	1,083	75,052	6.055
19 MAY 2025 - 19 MAY 2025	D&O	EMPLOYEES PROVIDENT FUND BOARD [SSH]	953	110,129	8.885

Disclaimer: The Information in Insider Activity is extracted from www.shareinvestor.com/fundamental/insider_trades. The information on this page is provided as a service to readers. It does not constitute financial advice and/or any investment recommendations. We assume no liability for damages resulting from or arising out of the use of such information. Whilst every effort is made to ensure accuracy, the information presented is not the official record of shareholder filings. Readers are advised to read the original filings on the Bursa Malaysia website at www.bursamalaysia.com



STROM
SWISS TIMEPIECES & JEWELLERY



StromWatch Asia
Tele : +65.9817.3378
Email : ll.stromasia@gmail.com
WWW.STROMWATCH.SWISS

Notice Period is 18th May 2025 – 24th May 2025					
Effective Change Date	Stock Name	Buyer/ Seller Name [Classification]	Bought / (Sold) ['000]	No. of Shares After Trade ['000]	
			Total	Total	% Held
20 MAY 2025 - 20 MAY 2025	D&O	KUMPULAN WANG PERSARAAN (DIPERBADANKAN) [SSH]	147	84,041	6.781
16 MAY 2025 - 16 MAY 2025	D&O	EMPLOYEES PROVIDENT FUND BOARD [SSH]	38	109,177	8.808
19 MAY 2025 - 19 MAY 2025	D&O	KUMPULAN WANG PERSARAAN (DIPERBADANKAN) [SSH]	130	83,894	6.769
14 MAY 2025 - 14 MAY 2025	D&O	EMPLOYEES PROVIDENT FUND BOARD [SSH]	2,696	107,817	8.699
09 MAY 2025 - 19 MAY 2025	DATAPRP	ENCIK SHAMSHURI BIN ABDUL MAJID [SSH]	9,316	120,437	15.798
22 MAY 2025 - 22 MAY 2025	DIALOG	KUMPULAN WANG PERSARAAN (DIPERBADANKAN) [SSH]	-271	598,884	10.61
21 MAY 2025 - 21 MAY 2025	DIALOG	KUMPULAN WANG PERSARAAN (DIPERBADANKAN) [SSH]	382	599,155	10.62
20 MAY 2025 - 20 MAY 2025	DIALOG	KUMPULAN WANG PERSARAAN (DIPERBADANKAN) [SSH]	-123	598,773	10.61
19 MAY 2025 - 19 MAY 2025	DIALOG	KUMPULAN WANG PERSARAAN (DIPERBADANKAN) [SSH]	236	598,895	10.61
16 MAY 2025 - 16 MAY 2025	DIALOG	KUMPULAN WANG PERSARAAN (DIPERBADANKAN) [SSH]	1,271	598,659	10.61
20 MAY 2025 - 20 MAY 2025	DPHARMA	EMPLOYEES PROVIDENT FUND BOARD [SSH]	20	84,639	8.799
19 MAY 2025 - 19 MAY 2025	DPHARMA	EMPLOYEES PROVIDENT FUND BOARD [SSH]	35	84,619	8.797
15 MAY 2025 - 15 MAY 2025	DPHARMA	EMPLOYEES PROVIDENT FUND BOARD [SSH]	200	84,584	8.793
22 MAY 2025 - 22 MAY 2025	E&O	KUMPULAN WANG PERSARAAN (DIPERBADANKAN) [SSH]	8	152,909	6.14
20 MAY 2025 - 20 MAY 2025	E&O	EMPLOYEES PROVIDENT FUND BOARD [SSH]	529	152,133	6.109
20 MAY 2025 - 20 MAY 2025	E&O	ABERDEEN GROUP PLC (FORMERLY KNOWN AS ABRDN PLC) [SSH]	33	144,670	5.809
20 MAY 2025 - 20 MAY 2025	E&O	ABRDN HOLDINGS LIMITED [SSH]	33	144,670	5.809
20 MAY 2025 - 20 MAY 2025	E&O	ABRDN MALAYSIA SDN BHD [SSH]	33	143,325	5.755
19 MAY 2025 - 19 MAY 2025	E&O	EMPLOYEES PROVIDENT FUND BOARD [SSH]	68	151,605	6.088
20 MAY 2025 - 20 MAY 2025	E&O	AMAZING PARADE SDN BHD [SSH]	300	627,952	25.216
20 MAY 2025 - 20 MAY 2025	E&O	DATIN SERI TOH SIEW CHUON [SSH]	300	778,434	31.259
20 MAY 2025 - 20 MAY 2025	E&O	DATO' TEE ENG SENG [DIR/CEO]	300	1,462,515	58.729
20 MAY 2025 - 20 MAY 2025	E&O	DATO' TEE ENG SENG [SSH]	300	1,462,515	58.729
20 MAY 2025 - 20 MAY 2025	E&O	DATO' SERI TEE ENG HO [DIR/CEO]	300	1,468,032	58.95
20 MAY 2025 - 20 MAY 2025	E&O	DATO' SERI TEE ENG HO [SSH]	300	1,462,515	58.729
20 MAY 2025 - 20 MAY 2025	E&O	KUMPULAN WANG PERSARAAN (DIPERBADANKAN) [SSH]	4	152,901	6.14
19 MAY 2025 - 19 MAY 2025	E&O	ABERDEEN GROUP PLC (FORMERLY KNOWN AS ABRDN PLC) [SSH]	77	144,637	5.808
19 MAY 2025 - 19 MAY 2025	E&O	ABRDN HOLDINGS LIMITED [SSH]	77	144,637	5.808
19 MAY 2025 - 19 MAY 2025	E&O	ABRDN MALAYSIA SDN BHD [SSH]	77	143,292	5.754
19 MAY 2025 - 19 MAY 2025	E&O	KUMPULAN WANG PERSARAAN (DIPERBADANKAN) [SSH]	8	152,897	6.139
22 MAY 2025 - 22 MAY 2025	ECOSHOP	DATO SRI LEE KAR WHATT [SSH]	4,367,036	4,367,036	75.988
22 MAY 2025 - 23 MAY 2025	ECOSHOP	DATO' SRI AZMI BIN ABU KASSIM [DIR/CEO]	250	250	0.004
22 MAY 2025 - 22 MAY 2025	ECOSHOP	DATO' SRI LEE KAR WHATT [DIR/CEO]	4,367,036	4,367,036	75.988
22 MAY 2025 - 22 MAY 2025	ECOSHOP	DATO' CHAN WAH KIANG [DIR/CEO]	4,600	4,600	0.08
22 MAY 2025 - 22 MAY 2025	ECOSHOP	MISS CHEN THAI FOONG [DIR/CEO]	500	500	0.009
22 MAY 2025 - 22 MAY 2025	ECOSHOP	MISS LUM YING LING [DIR/CEO]	650	650	0.011
22 MAY 2025 - 22 MAY 2025	ECOSHOP	MISS NG KIM TENG [DIR/CEO]	1,200	1,200	0.021
22 MAY 2025 - 22 MAY 2025	ECOSHOP	MR CHIN HEIN CHOONG [DIR/CEO]	800	800	0.014
20 MAY 2025 - 20 MAY 2025	ECOWLD	EMPLOYEES PROVIDENT FUND BOARD [SSH]	428	161,927	5.452
19 MAY 2025 - 19 MAY 2025	ECOWLD	EMPLOYEES PROVIDENT FUND BOARD [SSH]	899	161,499	5.443
16 MAY 2025 - 16 MAY 2025	ECOWLD	EMPLOYEES PROVIDENT FUND BOARD [SSH]	-401	160,600	5.413
15 MAY 2025 - 15 MAY 2025	ECOWLD	EMPLOYEES PROVIDENT FUND BOARD [SSH]	-1,452	161,001	5.427
14 MAY 2025 - 14 MAY 2025	ECOWLD	EMPLOYEES PROVIDENT FUND BOARD [SSH]	-4,265	162,453	5.476
23 MAY 2025 - 23 MAY 2025	EFORCE	MR WONG THEAN SOON [SSH]	529	188,535	30.914
22 MAY 2025 - 22 MAY 2025	EFORCE	MR WONG THEAN SOON [SSH]	1,000	188,006	30.827
20 MAY 2025 - 20 MAY 2025	EFORCE	MR WONG THEAN SOON [SSH]	500	187,006	30.663
19 MAY 2025 - 20 MAY 2025	EFRAME	DATO HOOI JIA HAO [SSH]	357	55,063	14.874
19 MAY 2025 - 20 MAY 2025	EFRAME	DATO NG WEI YEE [SSH]	461	30,647	8.279
16 MAY 2025 - 16 MAY 2025	EFRAME	DATO HOOI JIA HAO [SSH]	142	54,706	14.705
21 MAY 2025 - 21 MAY 2025	EKSONS	DARUJASA SDN. BHD. [SSH]	6,156	39,282	24.33
21 MAY 2025 - 21 MAY 2025	EKSONS	KESTURI SURIA SDN. BHD. [SSH]	6,156	39,282	24.33
20 MAY 2025 - 21 MAY 2025	EMETALL	MR CHUAH THEONG YEE [SSH]	-860	17,274	5.67
15 MAY 2025 - 16 MAY 2025	EMETALL	MR CHUAH THEONG YEE [SSH]	-870	18,134	5.952
21 MAY 2025 - 21 MAY 2025	EPB	MADAM OOI KIM KEW [DIR/CEO]	30	205,408	55.217
21 MAY 2025 - 21 MAY 2025	EPB	MR YEOH CHEE MIN [DIR/CEO]	30	205,408	55.217
21 MAY 2025 - 21 MAY 2025	EPB	MR YEOH CHEE MIN [SSH]	30	205,408	55.217
20 MAY 2025 - 20 MAY 2025	EPB	MADAM OOI KIM KEW [DIR/CEO]	80	205,378	55.209
20 MAY 2025 - 20 MAY 2025	EPB	MR YEOH CHEE MIN [DIR/CEO]	80	205,378	55.209
20 MAY 2025 - 20 MAY 2025	EPB	MR YEOH CHEE MIN [SSH]	80	205,378	55.209
19 MAY 2025 - 19 MAY 2025	EPB	MADAM OOI KIM KEW [DIR/CEO]	150	205,298	55.187
19 MAY 2025 - 19 MAY 2025	EPB	MR YEOH CHEE MIN [DIR/CEO]	150	205,298	55.187
19 MAY 2025 - 19 MAY 2025	EPB	MR YEOH CHEE MIN [SSH]	150	205,298	55.187
20 MAY 2025 - 20 MAY 2025	ETH	MR ALVIN VONG CHEN WENG [DIR/CEO]	3,100	111,782	36.387
20 MAY 2025 - 20 MAY 2025	ETH	MR ALVIN VONG CHEN WENG [SSH]	3,100	111,782	36.387
20 MAY 2025 - 20 MAY 2025	F&N	EMPLOYEES PROVIDENT FUND BOARD [SSH]	10	42,980	11.718
16 MAY 2025 - 16 MAY 2025	F&N	EMPLOYEES PROVIDENT FUND BOARD [SSH]	-421	42,970	11.715
15 MAY 2025 - 15 MAY 2025	F&N	EMPLOYEES PROVIDENT FUND BOARD [SSH]	-17	43,391	11.83
14 MAY 2025 - 14 MAY 2025	F&N	EMPLOYEES PROVIDENT FUND BOARD [SSH]	-8	43,408	11.835
22 MAY 2025 - 22 MAY 2025	FFB	KUMPULAN WANG PERSARAAN (DIPERBADANKAN) [SSH]	-121	172,305	9.185
21 MAY 2025 - 21 MAY 2025	FFB	ABERDEEN GROUP PLC (FORMERLY KNOWN AS ABRDN PLC) [SSH]	653	146,613	7.816
21 MAY 2025 - 21 MAY 2025	FFB	ABRDN HOLDINGS LIMITED [SSH]	653	146,613	7.816
21 MAY 2025 - 21 MAY 2025	FFB	ABRDN MALAYSIA SDN BHD [SSH]	653	145,213	7.741
20 MAY 2025 - 20 MAY 2025	FFB	EMPLOYEES PROVIDENT FUND BOARD [SSH]	451	160,921	8.578
21 MAY 2025 - 21 MAY 2025	FFB	KUMPULAN WANG PERSARAAN (DIPERBADANKAN) [SSH]	56	172,426	9.192
20 MAY 2025 - 20 MAY 2025	FFB	ABERDEEN GROUP PLC (FORMERLY KNOWN AS ABRDN PLC) [SSH]	1,040	145,960	7.781
20 MAY 2025 - 20 MAY 2025	FFB	ABRDN HOLDINGS LIMITED [SSH]	1,040	145,960	7.781
20 MAY 2025 - 20 MAY 2025	FFB	ABRDN MALAYSIA SDN BHD [SSH]	1,040	144,560	7.706
19 MAY 2025 - 19 MAY 2025	FFB	EMPLOYEES PROVIDENT FUND BOARD [SSH]	373	160,469	8.554
20 MAY 2025 - 20 MAY 2025	FFB	KUMPULAN WANG PERSARAAN (DIPERBADANKAN) [SSH]	189	172,370	9.189

Notice Period is 18th May 2025 – 24th May 2025					
Effective Change Date	Stock Name	Buyer/ Seller Name [Classification]	Bought / (Sold) ['000]	No. of Shares After Trade ['000]	
			Total	Total	% Held
19 MAY 2025 - 19 MAY 2025	FFB	ABERDEEN GROUP PLC (FORMERLY KNOWN AS ABRDN PLC) [SSH]	955	144,919	7.725
19 MAY 2025 - 19 MAY 2025	FFB	ABRDN HOLDINGS LIMITED [SSH]	955	144,919	7.725
19 MAY 2025 - 19 MAY 2025	FFB	ABRDN MALAYSIA SDN BHD [SSH]	955	143,520	7.651
16 MAY 2025 - 16 MAY 2025	FFB	EMPLOYEES PROVIDENT FUND BOARD [SSH]	283	160,096	8.535
19 MAY 2025 - 19 MAY 2025	FFB	KUMPULAN WANG PERSARAAN (DIPERBADANKAN) [SSH]	282	172,182	9.18
15 MAY 2025 - 15 MAY 2025	FFB	EMPLOYEES PROVIDENT FUND BOARD [SSH]	203	159,813	8.52
16 MAY 2025 - 16 MAY 2025	FFB	ABERDEEN GROUP PLC (FORMERLY KNOWN AS ABRDN PLC) [SSH]	864	143,965	7.675
16 MAY 2025 - 16 MAY 2025	FFB	ABRDN HOLDINGS LIMITED [SSH]	864	143,965	7.675
16 MAY 2025 - 16 MAY 2025	FFB	ABRDN MALAYSIA SDN BHD [SSH]	864	142,565	7.601
16 MAY 2025 - 16 MAY 2025	FFB	KUMPULAN WANG PERSARAAN (DIPERBADANKAN) [SSH]	374	171,900	9.165
15 MAY 2025 - 15 MAY 2025	FFB	ABERDEEN GROUP PLC (FORMERLY KNOWN AS ABRDN PLC) [SSH]	481	143,101	7.629
15 MAY 2025 - 15 MAY 2025	FFB	ABRDN HOLDINGS LIMITED [SSH]	481	143,101	7.629
15 MAY 2025 - 15 MAY 2025	FFB	ABRDN MALAYSIA SDN BHD [SSH]	481	141,701	7.554
14 MAY 2025 - 14 MAY 2025	FFB	EMPLOYEES PROVIDENT FUND BOARD [SSH]	313	159,610	8.509
20 MAY 2025 - 20 MAY 2025	FRONTKN	EMPLOYEES PROVIDENT FUND BOARD [SSH]	-1,322	156,191	9.855
19 MAY 2025 - 19 MAY 2025	FRONTKN	EMPLOYEES PROVIDENT FUND BOARD [SSH]	-1,971	157,513	9.939
14 MAY 2025 - 14 MAY 2025	FRONTKN	EMPLOYEES PROVIDENT FUND BOARD [SSH]	1,884	159,484	10.063
20 MAY 2025 - 20 MAY 2025	GAMUDA	EMPLOYEES PROVIDENT FUND BOARD (EPF BOARD) [SSH]	10,124	795,131	13.79
19 MAY 2025 - 19 MAY 2025	GAMUDA	EMPLOYEES PROVIDENT FUND BOARD (EPF BOARD) [SSH]	5,704	785,006	13.61
16 MAY 2025 - 16 MAY 2025	GAMUDA	EMPLOYEES PROVIDENT FUND BOARD (EPF BOARD) [SSH]	11,461	779,302	13.51
15 MAY 2025 - 15 MAY 2025	GAMUDA	EMPLOYEES PROVIDENT FUND BOARD (EPF BOARD) [SSH]	13,013	767,842	13.31
14 MAY 2025 - 14 MAY 2025	GAMUDA	EMPLOYEES PROVIDENT FUND BOARD (EPF BOARD) [SSH]	12,764	754,829	13.09
22 MAY 2025 - 22 MAY 2025	GASMSIA	LEMBAGA TABUNG HAJI [SSH]	-100	82,727	6.442
21 MAY 2025 - 21 MAY 2025	GASMSIA	LEMBAGA TABUNG HAJI [SSH]	-100	82,827	6.45
20 MAY 2025 - 20 MAY 2025	GASMSIA	LEMBAGA TABUNG HAJI [SSH]	-100	82,927	6.458
19 MAY 2025 - 19 MAY 2025	GASMSIA	LEMBAGA TABUNG HAJI [SSH]	-100	83,027	6.466
16 MAY 2025 - 16 MAY 2025	GASMSIA	LEMBAGA TABUNG HAJI [SSH]	-100	83,127	6.474
19 MAY 2025 - 19 MAY 2025	GENETEC	EMPLOYEES PROVIDENT FUND BOARD [SSH]	418	43,682	5.598
19 MAY 2025 - 19 MAY 2025	HEXTAR	DATO' ONG CHOO MENG [SSH]	3,630	2,167,270	55.914
19 MAY 2025 - 19 MAY 2025	HEXTAR	DATO' ONG SOON HO [DIR/CEO]	3,630	2,167,270	55.914
19 MAY 2025 - 19 MAY 2025	HEXTAR	DATO' ONG SOON HO [SSH]	3,630	2,167,270	55.914
20 MAY 2025 - 20 MAY 2025	HLBANK	EMPLOYEES PROVIDENT FUND BOARD [SSH]	407	182,778	8.76
19 MAY 2025 - 19 MAY 2025	HLBANK	EMPLOYEES PROVIDENT FUND BOARD [SSH]	100	182,372	8.74
16 MAY 2025 - 16 MAY 2025	HLBANK	EMPLOYEES PROVIDENT FUND BOARD [SSH]	-750	182,272	8.735
15 MAY 2025 - 15 MAY 2025	HLBANK	EMPLOYEES PROVIDENT FUND BOARD [SSH]	-800	183,022	8.771
14 MAY 2025 - 14 MAY 2025	HLBANK	EMPLOYEES PROVIDENT FUND BOARD [SSH]	-389	183,822	8.81
20 MAY 2025 - 20 MAY 2025	HLFG	EMPLOYEES PROVIDENT FUND BOARD [SSH]	31	59,392	5.176
16 MAY 2025 - 16 MAY 2025	HLFG	EMPLOYEES PROVIDENT FUND BOARD [SSH]	-0.4	59,361	5.173
15 MAY 2025 - 15 MAY 2025	HLFG	EMPLOYEES PROVIDENT FUND BOARD [SSH]	-317	59,361	5.173
14 MAY 2025 - 14 MAY 2025	HLFG	EMPLOYEES PROVIDENT FUND BOARD [SSH]	-333	59,679	5.201
22 MAY 2025 - 22 MAY 2025	IBHD	SUMUR VENTURES SDN BHD [SSH]	1,388	1,339,147	72.102
22 MAY 2025 - 22 MAY 2025	IBHD	SUMURWANG SDN BHD [SSH]	1,388	1,185,229	63.815
20 MAY 2025 - 22 MAY 2025	IBHD	TAN SRI LIM KIM HONG [DIR/CEO]	3,687	1,414,244	76.145
20 MAY 2025 - 22 MAY 2025	IBHD	TAN SRI LIM KIM HONG [SSH]	3,687	1,414,244	76.145
20 MAY 2025 - 20 MAY 2025	ICAP	CITY OF LONDON INVESTMENT MANAGEMENT COMPANY LIMITED [SSH]	-52	27,727	19.659
21 MAY 2025 - 21 MAY 2025	ICONIC	DATO' SERI TAN KEAN TET [DIR/CEO]	22,000	663,499	39.329
21 MAY 2025 - 21 MAY 2025	ICONIC	DATO' SERI TAN KEAN TET [SSH]	22,000	661,499	39.329
21 MAY 2025 - 21 MAY 2025	ICONIC	MR TAN CHO CHIA [DIR/CEO]	22,000	84,247	4.994
22 MAY 2025 - 22 MAY 2025	IGBREIT	KUMPULAN WANG PERSARAAN (DEPERBADANKAN) [SSH]	-218	249,922	6.901
20 MAY 2025 - 20 MAY 2025	IGBREIT	EMPLOYEES PROVIDENT FUND BOARD [SSH]	505	393,104	10.854
20 MAY 2025 - 20 MAY 2025	IGBREIT	KUMPULAN WANG PERSARAAN (DEPERBADANKAN) [SSH]	100	250,139	6.907
16 MAY 2025 - 16 MAY 2025	IGBREIT	EMPLOYEES PROVIDENT FUND BOARD [SSH]	-1,000	392,599	10.841
15 MAY 2025 - 15 MAY 2025	IGBREIT	EMPLOYEES PROVIDENT FUND BOARD [SSH]	-1,553	393,599	10.868
14 MAY 2025 - 14 MAY 2025	IGBREIT	EMPLOYEES PROVIDENT FUND BOARD [SSH]	-772	395152	10.91
20 MAY 2025 - 20 MAY 2025	IHH	EMPLOYEES PROVIDENT FUND BOARD [SSH]	3,770	965,145	10.939
19 MAY 2025 - 19 MAY 2025	IHH	EMPLOYEES PROVIDENT FUND BOARD [SSH]	1,297	961,376	10.896
16 MAY 2025 - 16 MAY 2025	IHH	EMPLOYEES PROVIDENT FUND BOARD [SSH]	-1,090	960,078	10.881
15 MAY 2025 - 15 MAY 2025	IHH	EMPLOYEES PROVIDENT FUND BOARD [SSH]	740	961,169	10.895
14 MAY 2025 - 14 MAY 2025	IHH	EMPLOYEES PROVIDENT FUND BOARD [SSH]	-1,299	960,429	10.887
20 MAY 2025 - 20 MAY 2025	IJM	EMPLOYEES PROVIDENT FUND BOARD [SSH]	3,044	555,496	15.848
19 MAY 2025 - 19 MAY 2025	IJM	EMPLOYEES PROVIDENT FUND BOARD [SSH]	708	552,452	15.761
16 MAY 2025 - 16 MAY 2025	IJM	EMPLOYEES PROVIDENT FUND BOARD [SSH]	1,800	551,744	15.741
15 MAY 2025 - 15 MAY 2025	IJM	EMPLOYEES PROVIDENT FUND BOARD [SSH]	1,375	549,944	15.69
14 MAY 2025 - 14 MAY 2025	IJM	EMPLOYEES PROVIDENT FUND BOARD [SSH]	1,802	548,569	15.65
20 MAY 2025 - 20 MAY 2025	INARI	DATO' SRI THONG KOK KHEE [DIR/CEO]	300	511,583	13.502
20 MAY 2025 - 20 MAY 2025	INARI	DATO' SRI THONG KOK KHEE [SSH]	300	511,583	13.502
20 MAY 2025 - 20 MAY 2025	INARI	INSAS BERHAD [SSH]	300	508,039	13.408
20 MAY 2025 - 20 MAY 2025	INARI	KUMPULAN WANG PERSARAAN (DIPERBADANKAN) [SSH]	-650	397,460	10.49
16 MAY 2025 - 16 MAY 2025	INARI	DATO' SRI THONG KOK KHEE [DIR/CEO]	-1,000	511,283	13.494
16 MAY 2025 - 16 MAY 2025	INARI	DATO' SRI THONG KOK KHEE [SSH]	-1,000	511,283	13.494
16 MAY 2025 - 16 MAY 2025	INARI	INSAS BERHAD [SSH]	-1,000	507,739	13.401
14 MAY 2025 - 14 MAY 2025	INARI	EMPLOYEES PROVIDENT FUND BOARD [SSH]	1,154	471,603	12.447
20 MAY 2025 - 20 MAY 2025	IOICORP	EMPLOYEES PROVIDENT FUND BOARD [SSH]	132	867,697	13.987
16 MAY 2025 - 16 MAY 2025	IOICORP	EMPLOYEES PROVIDENT FUND BOARD [SSH]	-3,000	867,565	13.985
15 MAY 2025 - 15 MAY 2025	IOICORP	EMPLOYEES PROVIDENT FUND BOARD [SSH]	-2,000	870,566	14.033
14 MAY 2025 - 14 MAY 2025	IOICORP	EMPLOYEES PROVIDENT FUND BOARD [SSH]	-2,000	872,566	14.065
22 MAY 2025 - 22 MAY 2025	IOIPG	LEE YEOW SENG [DIR/CEO]	627	3,623,382	65.806
22 MAY 2025 - 22 MAY 2025	IOIPG	MR LEE YEOW SENG [SSH]	627	3,623,382	65.806
20 MAY 2025 - 20 MAY 2025	IOIPG	EMPLOYEES PROVIDENT FUND BOARD [SSH]	-762	458,727	8.331
19 MAY 2025 - 19 MAY 2025	IOIPG	EMPLOYEES PROVIDENT FUND BOARD [SSH]	-20	459,487	8.345

Notice Period is 18th May 2025 – 24th May 2025					
Effective Change Date	Stock Name	Buyer/ Seller Name [Classification]	Bought / (Sold) ['000]	No. of Shares After Trade ['000]	
			Total	Total	% Held
15 MAY 2025 - 15 MAY 2025	IOIPG	EMPLOYEES PROVIDENT FUND BOARD [SSH]	-1,485	459,671	8.348
14 MAY 2025 - 14 MAY 2025	IOIPG	EMPLOYEES PROVIDENT FUND BOARD [SSH]	-1,000	461,156	8.375
20 MAY 2025 - 20 MAY 2025	JPG	EMPLOYEES PROVIDENT FUND BOARD [SSH]	1,048	234,318	9.373
19 MAY 2025 - 19 MAY 2025	JPG	EMPLOYEES PROVIDENT FUND BOARD [SSH]	2,554	233,270	9.331
16 MAY 2025 - 16 MAY 2025	JPG	EMPLOYEES PROVIDENT FUND BOARD [SSH]	1,408	230,716	9.229
15 MAY 2025 - 15 MAY 2025	JPG	EMPLOYEES PROVIDENT FUND BOARD [SSH]	1,214	229,309	9.172
14 MAY 2025 - 14 MAY 2025	JPG	EMPLOYEES PROVIDENT FUND BOARD [SSH]	3,497	228,094	9.124
21 MAY 2025 - 21 MAY 2025	KAREX	ABERDEEN GROUP PLC (FKA ABRDN PLC) [SSH]	125	57,198	5.43
21 MAY 2025 - 21 MAY 2025	KAREX	ABRDN HOLDINGS LIMITED [SSH]	125	57,198	5.43
21 MAY 2025 - 21 MAY 2025	KAREX	ABRDN MALAYSIA SDN. BHD. [SSH]	125	54,517	5.175
20 MAY 2025 - 20 MAY 2025	KAREX	ABERDEEN GROUP PLC (FKA ABRDN PLC) [SSH]	44	57,073	5.418
20 MAY 2025 - 20 MAY 2025	KAREX	ABRDN HOLDINGS LIMITED [SSH]	44	57,073	5.418
20 MAY 2025 - 20 MAY 2025	KAREX	ABRDN MALAYSIA SDN. BHD. [SSH]	44	54,392	5.163
19 MAY 2025 - 19 MAY 2025	KAREX	ABERDEEN GROUP PLC (FKA ABRDN PLC) [SSH]	95	57,029	5.413
19 MAY 2025 - 19 MAY 2025	KAREX	ABRDN HOLDINGS LIMITED [SSH]	95	57,029	5.413
19 MAY 2025 - 19 MAY 2025	KAREX	ABRDN MALAYSIA SDN. BHD. [SSH]	95	54,348	5.159
20 MAY 2025 - 20 MAY 2025	KGB	ABERDEEN GROUP PLC (FORMERLY KNOWN AS ABRDN PLC) [SSH]	50	54,783	7.515
20 MAY 2025 - 20 MAY 2025	KGB	ABRDN HOLDINGS LIMITED [SSH]	50	54,783	7.515
20 MAY 2025 - 20 MAY 2025	KGB	ABRDN MALAYSIA SDN BHD [SSH]	50	53,907	7.394
19 MAY 2025 - 19 MAY 2025	KGB	ABERDEEN GROUP PLC (FORMERLY KNOWN AS ABRDN PLC) [SSH]	466	54,733	7.508
19 MAY 2025 - 19 MAY 2025	KGB	ABRDN HOLDINGS LIMITED [SSH]	466	54,733	7.508
19 MAY 2025 - 19 MAY 2025	KGB	ABRDN MALAYSIA SDN BHD [SSH]	466	53,857	7.387
16 MAY 2025 - 16 MAY 2025	KGB	ABERDEEN GROUP PLC (FORMERLY KNOWN AS ABRDN PLC) [SSH]	9	54,267	7.477
16 MAY 2025 - 16 MAY 2025	KGB	ABRDN HOLDINGS LIMITED [SSH]	9	54,267	7.477
16 MAY 2025 - 16 MAY 2025	KGB	ABRDN MALAYSIA SDN BHD [SSH]	9	53,390	7.356
15 MAY 2025 - 15 MAY 2025	KGB	EMPLOYEES PROVIDENT FUND BOARD [SSH]	-461	49,440	6.812
14 MAY 2025 - 14 MAY 2025	KGB	EMPLOYEES PROVIDENT FUND BOARD [SSH]	98	49,901	6.875
20 MAY 2025 - 20 MAY 2025	KLCC	EMPLOYEES PROVIDENT FUND BOARD [SSH]	-184	210,244	11.646
20 MAY 2025 - 20 MAY 2025	KLCC	EMPLOYEES PROVIDENT FUND BOARD [SSH]	-184	210,244	11.646
19 MAY 2025 - 19 MAY 2025	KLCC	EMPLOYEES PROVIDENT FUND BOARD [SSH]	-127	210,428	11.656
19 MAY 2025 - 19 MAY 2025	KLCC	EMPLOYEES PROVIDENT FUND BOARD [SSH]	-127	210,428	11.656
16 MAY 2025 - 16 MAY 2025	KLCC	EMPLOYEES PROVIDENT FUND BOARD [SSH]	-56	210,556	11.663
16 MAY 2025 - 16 MAY 2025	KLCC	EMPLOYEES PROVIDENT FUND BOARD [SSH]	-56	210,556	11.663
15 MAY 2025 - 15 MAY 2025	KLCC	EMPLOYEES PROVIDENT FUND BOARD [SSH]	-131	210,612	11.666
15 MAY 2025 - 15 MAY 2025	KLCC	EMPLOYEES PROVIDENT FUND BOARD [SSH]	-131	210,612	11.666
14 MAY 2025 - 14 MAY 2025	KLCC	EMPLOYEES PROVIDENT FUND BOARD [SSH]	28	210,742	11.673
14 MAY 2025 - 14 MAY 2025	KLCC	EMPLOYEES PROVIDENT FUND BOARD [SSH]	28	210,742	11.673
16 MAY 2025 - 16 MAY 2025	KLK	EMPLOYEES PROVIDENT FUND BOARD [SSH]	-25	178,666	16.043
15 MAY 2025 - 15 MAY 2025	KLK	EMPLOYEES PROVIDENT FUND BOARD [SSH]	-27	178,690	16.045
14 MAY 2025 - 14 MAY 2025	KLK	EMPLOYEES PROVIDENT FUND BOARD [SSH]	-300	178,674	16.044
20 MAY 2025 - 20 MAY 2025	KOSSAN	MR LIM KUANG WANG [SSH]	200	958,638	37.698
21 MAY 2025 - 22 MAY 2025	M&A	CIK SITI NUR AISHAH BINTI ISHAK [SSH]	501	139,503	6.98
20 MAY 2025 - 20 MAY 2025	M&A	CIK SITI NUR AISHAH BINTI ISHAK [SSH]	20	139,002	6.955
19 MAY 2025 - 19 MAY 2025	M&A	CIK SITI NUR AISHAH BINTI ISHAK [SSH]	150	138,982	6.954
16 MAY 2025 - 16 MAY 2025	M&A	CIK SITI NUR AISHAH BINTI ISHAK [SSH]	-120	138,832	6.946
20 MAY 2025 - 20 MAY 2025	MALAKOF	EMPLOYEES PROVIDENT FUND BOARD [SSH]	1,000	643,438	13.166
21 MAY 2025 - 21 MAY 2025	MALAKOF	KUMPULAN WANG PERSARAAN (DIPERBADANKAN) ("KWAP") [SSH]	-500	436,034	8.922
20 MAY 2025 - 20 MAY 2025	MALAKOF	KUMPULAN WANG PERSARAAN (DIPERBADANKAN) ("KWAP") [SSH]	-302	436,534	8.932
16 MAY 2025 - 16 MAY 2025	MALAKOF	EMPLOYEES PROVIDENT FUND BOARD [SSH]	160	642,438	13.146
19 MAY 2025 - 19 MAY 2025	MALAKOF	KUMPULAN WANG PERSARAAN (DIPERBADANKAN) ("KWAP") [SSH]	-186	436,837	8.938
14 MAY 2025 - 14 MAY 2025	MALAKOF	EMPLOYEES PROVIDENT FUND BOARD [SSH]	1,237	641,701	13.13
22 MAY 2025 - 22 MAY 2025	MATRIX	LEMBAGA TABUNG HAJI [SSH]	500	111,896	5.961
21 MAY 2025 - 21 MAY 2025	MATRIX	LEMBAGA TABUNG HAJI [SSH]	500	111,396	5.935
20 MAY 2025 - 20 MAY 2025	MATRIX	LEMBAGA TABUNG HAJI [SSH]	379	110,896	5.908
19 MAY 2025 - 19 MAY 2025	MATRIX	LEMBAGA TABUNG HAJI [SSH]	500	110,517	5.888
16 MAY 2025 - 16 MAY 2025	MATRIX	LEMBAGA TABUNG HAJI [SSH]	400	110,017	5.861
20 MAY 2025 - 20 MAY 2025	MAYBANK	EMPLOYEES PROVIDENT FUND BOARD [SSH]	1,200	1,567,833	12.978
21 MAY 2025 - 21 MAY 2025	MAYBANK	KUMPULAN WANG PERSARAAN (DIPERBADANKAN) ("KWAP") [SSH]	50	617,136	5.108
21 MAY 2025 - 21 MAY 2025	MAYBANK	PERMODALAN NASIONAL BERHAD [SSH]	-1,750	797,191	6.599
21 MAY 2025 - 21 MAY 2025	MAYBANK	YAYASAN PELABURAN BUMIPUTRA [SSH]	-1,750	797,191	6.599
19 MAY 2025 - 19 MAY 2025	MAYBANK	EMPLOYEES PROVIDENT FUND BOARD [SSH]	534	1,566,633	12.968
20 MAY 2025 - 20 MAY 2025	MAYBANK	AMANAHRAYA TRUSTEES BERHAD - AMANAH SAHAM BUMIPUTERA [SSH]	-1,659	3,635,153	30.09
20 MAY 2025 - 20 MAY 2025	MAYBANK	PERMODALAN NASIONAL BERHAD [SSH]	-250	798,941	6.613
20 MAY 2025 - 20 MAY 2025	MAYBANK	YAYASAN PELABURAN BUMIPUTRA [SSH]	-250	798,941	6.613
16 MAY 2025 - 16 MAY 2025	MAYBANK	EMPLOYEES PROVIDENT FUND BOARD [SSH]	-1,500	1,571,099	13.005
19 MAY 2025 - 19 MAY 2025	MAYBANK	PERMODALAN NASIONAL BERHAD [SSH]	-1,310	799,191	6.615
19 MAY 2025 - 19 MAY 2025	MAYBANK	YAYASAN PELABURAN BUMIPUTRA [SSH]	-1,310	799,191	6.615
15 MAY 2025 - 15 MAY 2025	MAYBANK	EMPLOYEES PROVIDENT FUND BOARD [SSH]	-1,014	1,572,599	13.017
16 MAY 2025 - 16 MAY 2025	MAYBANK	KUMPULAN WANG PERSARAAN (DIPERBADANKAN) ("KWAP") [SSH]	300	617,086	5.108
16 MAY 2025 - 16 MAY 2025	MAYBANK	PERMODALAN NASIONAL BERHAD [SSH]	-1,000	800,501	6.626
16 MAY 2025 - 16 MAY 2025	MAYBANK	YAYASAN PELABURAN BUMIPUTRA [SSH]	-1,000	800,501	6.626
14 APR 2025 - 14 MAY 2025	MAYBANK	EMPLOYEES PROVIDENT FUND BOARD [SSH]	6,599	1,573,612	13.026
22 MAY 2025 - 23 MAY 2025	MFCB	CAM PROPERTY (MALAYSIA) SDN BHD [SSH]	294	202,434	21.479
22 MAY 2025 - 23 MAY 2025	MFCB	CAMASIA LIMITED [SSH]	294	203,920	21.637
22 MAY 2025 - 23 MAY 2025	MFCB	GOH NAN KIOH [DIR/CEO]	294	329,999	35.014
22 MAY 2025 - 23 MAY 2025	MFCB	KEEN CAPITAL INVESTMENT LIMITED [SSH]	294	279,205	29.625
22 MAY 2025 - 23 MAY 2025	MFCB	LAJU RIANG SDN BHD [SSH]	294	202,434	21.479
22 MAY 2025 - 23 MAY 2025	MFCB	MR GOH NAN KIOH [SSH]	294	329999	35.014
22 MAY 2025 - 23 MAY 2025	MFCB	RUBBER THREAD INDUSTRIES (M) SDN BERHAD [SSH]	294	202,434	21.479
20 MAY 2025 - 20 MAY 2025	MFCB	EMPLOYEES PROVIDENT FUND BOARD [SSH]	484	76,154	8.08
19 MAY 2025 - 19 MAY 2025	MFCB	EMPLOYEES PROVIDENT FUND BOARD [SSH]	81	75,670	8.029
16 MAY 2025 - 16 MAY 2025	MFCB	EMPLOYEES PROVIDENT FUND BOARD [SSH]	1,425	75,590	8.02
16 MAY 2025 - 16 MAY 2025	MFCB	EMPLOYEES PROVIDENT FUND BOARD [SSH]	925	75,590	7.967
15 MAY 2025 - 15 MAY 2025	MFCB	EMPLOYEES PROVIDENT FUND BOARD [SSH]	291	74,164	7.869

Disclaimer: The Information in Insider Activity is extracted from www.shareinvestor.com/fundamental/insider_trades. The information on this page is provided as a service to readers. It does not constitute financial advice and/or any investment recommendations. We assume no liability for damages resulting from or arising out of the use of such information. Whilst every effort is made to ensure accuracy, the information presented is not the official record of shareholder filings. Readers are advised to read the original filings on the Bursa Malaysia website at www.bursamalaysia.com

Notice Period is 18th May 2025 – 24th May 2025					
Effective Change Date	Stock Name	Buyer/ Seller Name [Classification]	Bought / (Sold) ['000]	No. of Shares After Trade ['000]	
			Total	Total	% Held
14 MAY 2025 - 14 MAY 2025	MFCB	EMPLOYEES PROVIDENT FUND BOARD [SSH]	546	73,874	7.838
22 MAY 2025 - 22 MAY 2025	MINOX	MISS LOOI POO POO [DIR/CEO]	150	33,734	9.37
22 MAY 2025 - 22 MAY 2025	MINOX	MISS LOOI POO POO [SSH]	150	33,734	9.37
20 MAY 2025 - 20 MAY 2025	MINOX-WA	MISS LOOI POO POO [DIR/CEO]	-7,000	9,717	5.398
20 MAY 2025 - 20 MAY 2025	MINOX-WA	MR CHEONG CHEE SON [DIR/CEO]	-33,000	54031	30.017
20 MAY 2025 - 20 MAY 2025	MISC	EMPLOYEES PROVIDENT FUND BOARD [SSH]	2,847	623245	13.962
21 MAY 2025 - 21 MAY 2025	MISC	KUMPULAN WANG PERSARAAN (DIPERBADANKAN) (KWAP) [SSH]	41	224052	5.019
19 MAY 2025 - 19 MAY 2025	MISC	EMPLOYEES PROVIDENT FUND BOARD [SSH]	425	620,399	13.899
20 MAY 2025 - 20 MAY 2025	MISC	KUMPULAN WANG PERSARAAN (DIPERBADANKAN) (KWAP) [SSH]	99	224,011	5.018
16 MAY 2025 - 16 MAY 2025	MISC	EMPLOYEES PROVIDENT FUND BOARD [SSH]	125	619,973	13.889
15 MAY 2025 - 15 MAY 2025	MISC	EMPLOYEES PROVIDENT FUND BOARD [SSH]	31	619,848	13.886
13 MAY 2025 - 19 MAY 2025	MISC	KUMPULAN WANG PERSARAAN (DIPERBADANKAN) (KWAP) [SSH]	37	223,912	5.016
14 MAY 2025 - 14 MAY 2025	MISC	EMPLOYEES PROVIDENT FUND BOARD [SSH]	754	619,817	13.886
20 MAY 2025 - 20 MAY 2025	MRDIY	EMPLOYEES PROVIDENT FUND BOARD [SSH]	2,500	738,377	7.797
19 MAY 2025 - 19 MAY 2025	MRDIY	EMPLOYEES PROVIDENT FUND BOARD [SSH]	1,700	735,287	7.764
21 MAY 2025 - 21 MAY 2025	MRDIY	MR TAN YU WEI [SSH]	650	4,770,969	50.378
16 MAY 2025 - 16 MAY 2025	MRDIY	EMPLOYEES PROVIDENT FUND BOARD [SSH]	-2,193	735,960	7.771
15 MAY 2025 - 15 MAY 2025	MRDIY	EMPLOYEES PROVIDENT FUND BOARD [SSH]	-2,791	738,041	7.793
14 MAY 2025 - 14 MAY 2025	MRDIY	EMPLOYEES PROVIDENT FUND BOARD [SSH]	1,400	741,432	7.829
22 MAY 2025 - 22 MAY 2025	MYEG	ASIA INTERNET HOLDINGS SDN. BHD. [SSH]	-6,120	1,055,805	13.698
16 MAY 2025 - 16 MAY 2025	MYEG	KUMPULAN WANG PERSARAAN (DIPERBADANKAN) [SSH]	-2,000	403,127	5.23
19 MAY 2025 - 19 MAY 2025	MYEG	ASIA INTERNET HOLDINGS SDN. BHD. [SSH]	-15,778	1,061,925	13.778
19 MAY 2025 - 19 MAY 2025	MYEG	MR WONG THEAN SOON [DIR/CEO]	1,222	2,087,267	27.081
19 MAY 2025 - 19 MAY 2025	MYEG	MR WONG THEAN SOON [SSH]	1,222	2,087,267	27.081
21 MAY 2025 - 22 MAY 2025	N2N	QUAH CHOON WAH [SSH]	87	40790	7.307
19 MAY 2025 - 20 MAY 2025	N2N	QUAH CHOON WAH [SSH]	151	40703	7.292
16 MAY 2025 - 16 MAY 2025	NCT	DATO' SRI YAP NGAN CHOY [DIR/CEO]	-2,100	1008779	54.199
16 MAY 2025 - 16 MAY 2025	NCT	DATO' SRI YAP NGAN CHOY [SSH]	-2,100	1008779	54.199
20 MAY 2025 - 20 MAY 2025	NESTLE	EMPLOYEES PROVIDENT FUND BOARD [SSH]	-83	29731	12.679
16 MAY 2025 - 16 MAY 2025	NESTLE	EMPLOYEES PROVIDENT FUND BOARD [SSH]	-75	29668	12.652
15 MAY 2025 - 15 MAY 2025	NESTLE	EMPLOYEES PROVIDENT FUND BOARD [SSH]	-12	29722	12.675
14 MAY 2025 - 14 MAY 2025	NESTLE	EMPLOYEES PROVIDENT FUND BOARD [SSH]	1	29730	12.678
13 MAY 2025 - 13 MAY 2025	NESTLE	EMPLOYEES PROVIDENT FUND BOARD [SSH]	57	29688	12.66
19 MAY 2025 - 19 MAY 2025	OMESTI-PB	MR MONTEIRO GERARD CLAIR [DIR/CEO]	207	581	0.546
16 MAY 2025 - 16 MAY 2025	OMESTI-PB	MR MONTEIRO GERARD CLAIR [DIR/CEO]	173	374	0.351
16 APR 2025 - 28 APR 2025	ORNA	MR SAI HAN SIONG [DIR/CEO]	19	38502	51.922
16 APR 2025 - 28 APR 2025	ORNA	MR SAI HAN SIONG [SSH]	19	38502	51.922
21 MAY 2025 - 21 MAY 2025	PADINI	CHONG CHIN LIN [SSH]	1,714	455532	46.159
21 MAY 2025 - 21 MAY 2025	PADINI	YONG PANG CHAUN [DIR/CEO]	1,714	455532	46.159
21 MAY 2025 - 21 MAY 2025	PADINI	YONG PANG CHAUN [SSH]	1,714	455532	46.159
16 MAY 2025 - 16 MAY 2025	PADINI	EMPLOYEES PROVIDENT FUND BOARD [SSH]	-10	76414	7.743
14 MAY 2025 - 14 MAY 2025	PADINI	EMPLOYEES PROVIDENT FUND BOARD [SSH]	-143	76424	7.744
20 MAY 2025 - 20 MAY 2025	PANAMY	EMPLOYEES PROVIDENT FUND BOARD [SSH]	-8	6503	10.706
19 MAY 2025 - 19 MAY 2025	PANAMY	EMPLOYEES PROVIDENT FUND BOARD [SSH]	-2	6511	10.719
16 MAY 2025 - 16 MAY 2025	PAOS	MISS LIM CHANG CHING [DIR/CEO]	-1,300	70206	38.753
16 MAY 2025 - 16 MAY 2025	PAOS	MISS LIM CHANG CHING [SSH]	-1,300	70206	38.753
14 MAY 2025 - 14 MAY 2025	PAVREIT	EMPLOYEES PROVIDENT FUND BOARD [SSH]	579	408834	11.157
20 MAY 2025 - 20 MAY 2025	PBBANK	EMPLOYEES PROVIDENT FUND BOARD [SSH]	7,238	2974268	15.32
19 MAY 2025 - 19 MAY 2025	PBBANK	EMPLOYEES PROVIDENT FUND BOARD [SSH]	-23	2967030	15.29
16 MAY 2025 - 16 MAY 2025	PBBANK	EMPLOYEES PROVIDENT FUND BOARD [SSH]	-851	2967053	15.29
15 MAY 2025 - 15 MAY 2025	PBBANK	EMPLOYEES PROVIDENT FUND BOARD [SSH]	851	2967904	15.29
14 MAY 2025 - 14 MAY 2025	PBBANK	EMPLOYEES PROVIDENT FUND BOARD [SSH]	-5,021	2967052	15.29
20 MAY 2025 - 20 MAY 2025	PCHEM	EMPLOYEES PROVIDENT FUND BOARD ("EPF BOARD") [SSH]	430	925281	11.566
19 MAY 2025 - 19 MAY 2025	PCHEM	EMPLOYEES PROVIDENT FUND BOARD ("EPF BOARD") [SSH]	314	924852	11.561
16 MAY 2025 - 16 MAY 2025	PCHEM	EMPLOYEES PROVIDENT FUND BOARD ("EPF BOARD") [SSH]	1,011	924538	11.557
15 MAY 2025 - 15 MAY 2025	PCHEM	EMPLOYEES PROVIDENT FUND BOARD ("EPF BOARD") [SSH]	1,018	923527	11.544
14 MAY 2025 - 14 MAY 2025	PCHEM	EMPLOYEES PROVIDENT FUND BOARD ("EPF BOARD") [SSH]	808	922509	11.531
22 MAY 2025 - 22 MAY 2025	PENTA	KUMPULAN WANG PERSARAAN (DIPERBADANKAN) [SSH]	800	62263	8.753
21 MAY 2025 - 21 MAY 2025	PENTA	KUMPULAN WANG PERSARAAN (DIPERBADANKAN) [SSH]	500	61463	8.641
19 MAY 2025 - 19 MAY 2025	PENTA	EMPLOYEES PROVIDENT FUND BOARD [SSH]	731	70931	9.972
20 MAY 2025 - 20 MAY 2025	PENTA	KUMPULAN WANG PERSARAAN (DIPERBADANKAN) [SSH]	2,500	60963	8.571
19 MAY 2025 - 19 MAY 2025	PENTA	KUMPULAN WANG PERSARAAN (DIPERBADANKAN) [SSH]	360	58463	8.219
16 MAY 2025 - 16 MAY 2025	PEOPLE	DATO' LEE TECK HUA [DIR/CEO]	150	150	0.036
16 MAY 2025 - 16 MAY 2025	PEOPLE	DATUK SERI CHUA KAH SENG [DIR/CEO]	250	250	0.061
16 MAY 2025 - 16 MAY 2025	PEOPLE	MISS CALLY YAU [DIR/CEO]	500	500	0.121
16 MAY 2025 - 16 MAY 2025	PEOPLE	MISS LEE CHIE CHEE [DIR/CEO]	500	500	0.121
16 MAY 2025 - 16 MAY 2025	PEOPLE	MR ALLEN LEE CHIN MIN [DIR/CEO]	-205,735	205735	49.97
16 MAY 2025 - 16 MAY 2025	PEOPLE	MR ALLEN LEE CHIN MIN [SSH]	-205,735	205735	49.97
16 MAY 2025 - 16 MAY 2025	PEOPLE	MR CHEN KHAI VOON [SSH]	-41,172	41172	10
16 MAY 2025 - 16 MAY 2025	PEOPLE	MR K.RAMAN A/L G.KESAWANNAIR [DIR/CEO]	150	150	0.036
16 MAY 2025 - 16 MAY 2025	PEOPLE	MR LIM HUN SOON @ DAVID LIM [SSH]	-30,672	30672	7.45
16 MAY 2025 - 16 MAY 2025	PEOPLE	PEOPLELOGISTS SDN BHD [SSH]	-86,495	86495	21.008
16 MAY 2025 - 16 MAY 2025	PEOPLE	PUAN NORLIDIA BINTI ABDUL AZMI [DIR/CEO]	150	150	0.036
16 MAY 2025 - 16 MAY 2025	PEOPLE	TAN SRI DATUK TAN JYH YAONG [SSH]	-21,470	21470	5.215
20 MAY 2025 - 20 MAY 2025	PETDAG	EMPLOYEES PROVIDENT FUND BOARD ("EPF BOARD") [SSH]	8	124638	12.546
20 MAY 2025 - 20 MAY 2025	PETGAS	EMPLOYEES PROVIDENT FUND BOARD [SSH]	34	258139	13.046
19 MAY 2025 - 19 MAY 2025	PETGAS	EMPLOYEES PROVIDENT FUND BOARD [SSH]	66	258105	13.044
20 MAY 2025 - 20 MAY 2025	PETGAS	KUMPULAN WANG PERSARAAN (DIPERBADANKAN) ("KWAP") [SSH]	61	199700	10.092
16 MAY 2025 - 16 MAY 2025	PETGAS	EMPLOYEES PROVIDENT FUND BOARD [SSH]	500	258039	13.041
19 MAY 2025 - 19 MAY 2025	PETGAS	KUMPULAN WANG PERSARAAN (DIPERBADANKAN) ("KWAP") [SSH]	7	199639	10.089

Notice Period is 18th May 2025 – 24th May 2025					
Effective Change Date	Stock Name	Buyer/ Seller Name [Classification]	Bought / (Sold) ['000]	No. of Shares After Trade ['000]	
			Total	Total	% Held
15 MAY 2025 - 15 MAY 2025	PETGAS	EMPLOYEES PROVIDENT FUND BOARD [SSH]	180	257539	13.015
16 MAY 2025 - 16 MAY 2025	PETGAS	KUMPULAN WANG PERSARAAN (DIPERBADANKAN) ("KWAP") [SSH]	-62	199633	10.089
14 MAY 2025 - 14 MAY 2025	PETGAS	EMPLOYEES PROVIDENT FUND BOARD [SSH]	138	257359	13.006
19 MAY 2025 - 19 MAY 2025	PLABS	DATIN LIN CHING YEIN [SSH]	510	34740	12.623
19 MAY 2025 - 19 MAY 2025	PLABS	DATUK LOH SAW FOONG [DIR/CEO]	510	34740	12.623
19 MAY 2025 - 19 MAY 2025	PLABS	DATUK LOH SAW FOONG [SSH]	510	34740	12.623
19 MAY 2025 - 19 MAY 2025	PLABS	MR BU YAW SENG [SSH]	50	27736	10.078
16 MAY 2025 - 16 MAY 2025	PLABS	DATIN LIN CHING YEIN [SSH]	400	34230	12.438
16 MAY 2025 - 16 MAY 2025	PLABS	DATUK LOH SAW FOONG [DIR/CEO]	400	34230	12.438
16 MAY 2025 - 16 MAY 2025	PLABS	DATUK LOH SAW FOONG [SSH]	400	34230	12.438
16 MAY 2025 - 16 MAY 2025	PLABS	MR BU YAW SENG [SSH]	100	27686	10.06
19 MAY 2025 - 19 MAY 2025	PLINTAS	EMPLOYEES PROVIDENT FUND BOARD [SSH]	13	86003	7.818
16 MAY 2025 - 16 MAY 2025	PLINTAS	EMPLOYEES PROVIDENT FUND BOARD [SSH]	83	85990	7.817
14 MAY 2025 - 14 MAY 2025	PLINTAS	EMPLOYEES PROVIDENT FUND BOARD [SSH]	40	85907	7.81
20 MAY 2025 - 20 MAY 2025	PMETAL	EMPLOYEES PROVIDENT FUND BOARD [SSH]	253	477510	5.795
19 MAY 2025 - 19 MAY 2025	PMETAL	EMPLOYEES PROVIDENT FUND BOARD [SSH]	1,075	477257	5.792
16 MAY 2025 - 16 MAY 2025	PMETAL	EMPLOYEES PROVIDENT FUND BOARD [SSH]	3,187	476182	5.779
15 MAY 2025 - 15 MAY 2025	PMETAL	EMPLOYEES PROVIDENT FUND BOARD [SSH]	3,834	472995	5.74
14 MAY 2025 - 14 MAY 2025	PMETAL	EMPLOYEES PROVIDENT FUND BOARD [SSH]	753	469161	5.694
16 MAY 2025 - 16 MAY 2025	PPB	EMPLOYEES PROVIDENT FUND BOARD [SSH]	-98	188806	13.272
15 MAY 2025 - 15 MAY 2025	PPB	EMPLOYEES PROVIDENT FUND BOARD [SSH]	-357	188904	13.279
22 MAY 2025 - 22 MAY 2025	PPJACK	MADAM LEE KOOI LAN [SSH]	121	390362	50.818
22 MAY 2025 - 22 MAY 2025	PPJACK	MR LIM BOON HUA [DIR/CEO]	121	390362	50.819
22 MAY 2025 - 22 MAY 2025	PPJACK	MR LIM BOON HUA [SSH]	121	390362	50.819
16 MAY 2025 - 16 MAY 2025	PPJACK	MADAM LEE KOOI LAN [SSH]	1,730	390241	50.802
16 MAY 2025 - 16 MAY 2025	PPJACK	MR LIM BOON HUA [DIR/CEO]	1,730	390241	50.803
16 MAY 2025 - 16 MAY 2025	PPJACK	MR LIM BOON HUA [SSH]	1,730	390241	50.803
20 MAY 2025 - 16 MAY 2025	REACHTEN	DATIN SNG BEE SEIO [DIR/CEO]	3	478	0.048
20 MAY 2025 - 20 MAY 2025	RGTBHD	MR HENCO PEZIJ [DIR/CEO]	10	10	0.003
20 MAY 2025 - 20 MAY 2025	RHBBANK	EMPLOYEES PROVIDENT FUND BOARD [SSH]	1,558	1694868	38.878
19 MAY 2025 - 19 MAY 2025	RHBBANK	EMPLOYEES PROVIDENT FUND BOARD [SSH]	1,718	1693310	38.842
16 MAY 2025 - 16 MAY 2025	RHBBANK	EMPLOYEES PROVIDENT FUND BOARD [SSH]	-3,500	1691592	38.803
15 MAY 2025 - 15 MAY 2025	RHBBANK	EMPLOYEES PROVIDENT FUND BOARD [SSH]	-1,296	1695092	38.883
14 MAY 2025 - 14 MAY 2025	RHBBANK	EMPLOYEES PROVIDENT FUND BOARD [SSH]	-1,977	1696387	38.913
20 MAY 2025 - 20 MAY 2025	RHONEMA	MR FOONG KAM WENG [DIR/CEO]	30	84151	38.039
20 MAY 2025 - 20 MAY 2025	RHONEMA	MR FOONG KAM WENG [SSH]	30	84151	38.039
15 MAY 2025 - 16 MAY 2025	RHONEMA	TEO KWEE HOCK [SSH]	-172	14748	6.667
16 MAY 2025 - 16 MAY 2025	RL	DATO' WAN HASSAN BIN MOHD JAMIL [DIR/CEO]	-300	51177	14.179
16 MAY 2025 - 16 MAY 2025	RL	DATO' WAN HASSAN BIN MOHD JAMIL [SSH]	-300	51177	14.179
16 MAY 2025 - 16 MAY 2025	RL	MR THIEN CHIET CHAI [DIR/CEO]	300	68410	18.954
16 MAY 2025 - 16 MAY 2025	RL	MR THIEN CHIET CHAI [SSH]	300	68410	18.954
16 MAY 2025 - 16 MAY 2025	SAM	EMPLOYEES PROVIDENT FUND BOARD [SSH]	504	38745	5.723
15 MAY 2025 - 15 MAY 2025	SAM	EMPLOYEES PROVIDENT FUND BOARD [SSH]	-1,392	38241	5.649
14 MAY 2025 - 14 MAY 2025	SAM	EMPLOYEES PROVIDENT FUND BOARD [SSH]	-374	39633	5.854
16 MAY 2025 - 16 MAY 2025	SAPIND	MR KOH KOK HOOI [SSH]	3	8087	11.112
16 MAY 2025 - 16 MAY 2025	SCOMNET	EMPLOYEES PROVIDENT FUND BOARD [SSH]	-0.3	71455	8.316
14 MAY 2025 - 14 MAY 2025	SCOMNET	EMPLOYEES PROVIDENT FUND BOARD [SSH]	-9	71456	8.316
20 MAY 2025 - 20 MAY 2025	SDG	EMPLOYEES PROVIDENT FUND BOARD [SSH]	1,213	1152346	16.662
19 MAY 2025 - 19 MAY 2025	SDG	EMPLOYEES PROVIDENT FUND BOARD [SSH]	1,160	1150879	16.642
16 MAY 2025 - 16 MAY 2025	SDG	EMPLOYEES PROVIDENT FUND BOARD [SSH]	-1,638	1149720	16.625
15 MAY 2025 - 15 MAY 2025	SDG	EMPLOYEES PROVIDENT FUND BOARD [SSH]	-464	1151358	16.649
16 MAY 2025 - 16 MAY 2025	SDG	KUMPULAN WANG PERSARAAN (DIPERBADANKAN) [SSH]	1,082	508612	7.354
14 MAY 2025 - 14 MAY 2025	SDG	EMPLOYEES PROVIDENT FUND BOARD [SSH]	-1,420	1151822	16.655
15 MAY 2025 - 15 MAY 2025	SDS	DR LIM PANG KIAM [DIR/CEO]	27	108	0.02
15 MAY 2025 - 15 MAY 2025	SDS	MR TAN KEE JIN [DIR/CEO]	395	1580	0.29
15 MAY 2025 - 15 MAY 2025	SDS	MR TAN KIM CHAI [DIR/CEO]	33,459	133836	24.575
15 MAY 2025 - 15 MAY 2025	SDS	MR TAN KIM CHAI [SSH]	33,459	131847	24.575
15 MAY 2025 - 15 MAY 2025	SDS	MR TAN KIM SENG [DIR/CEO]	35,441	141763	26.031
15 MAY 2025 - 15 MAY 2025	SDS	MR TAN KIM SENG [SSH]	35,441	132054	26.031
15 MAY 2025 - 15 MAY 2025	SDS	MR TAN YON HAW [DIR/CEO]	6,372	25489	4.68
20 MAY 2025 - 20 MAY 2025	SERNKOU	MR LOW PENG SIAN @ CHUA PENG SIAN [DIR/CEO]	2,300	263830	24.472
20 MAY 2025 - 20 MAY 2025	SERNKOU	MR LOW PENG SIAN @ CHUA PENG SIAN [SSH]	2,300	263830	24.472
21 MAY 2025 - 21 MAY 2025	SIME	AMANAHRAYA TRUSTEES BERHAD - AMANAH SAHAM BUMIPUTERA [SSH]	-362	2431422	35.674
19 MAY 2025 - 19 MAY 2025	SIME	EMPLOYEES PROVIDENT FUND BOARD [SSH]	977	1161226	17.037
20 MAY 2025 - 20 MAY 2025	SIME	AMANAHRAYA TRUSTEES BERHAD - AMANAH SAHAM BUMIPUTERA [SSH]	-3,000	2431784	35.68
20 MAY 2025 - 20 MAY 2025	SIME	KUMPULAN WANG PERSARAAN (DIPERBADANKAN) [SSH]	555	451817	6.63
16 MAY 2025 - 16 MAY 2025	SIME	EMPLOYEES PROVIDENT FUND BOARD [SSH]	600	1164790	17.09
19 MAY 2025 - 19 MAY 2025	SIME	KUMPULAN WANG PERSARAAN (DIPERBADANKAN) [SSH]	290	451262	6.621
15 MAY 2025 - 15 MAY 2025	SIME	EMPLOYEES PROVIDENT FUND BOARD [SSH]	2,061	1164190	17.081
13 MAY 2025 - 14 MAY 2025	SIME	EMPLOYEES PROVIDENT FUND BOARD [SSH]	2,110	1162129	17.051
22 MAY 2025 - 22 MAY 2025	SIMEPROP	KUMPULAN WANG PERSARAAN (DIPERBADANKAN) [SSH]	594	437293	6.43
20 MAY 2025 - 20 MAY 2025	SIMEPROP	EMPLOYEES PROVIDENT FUND BOARD [SSH]	4,500	821703	12.082
21 MAY 2025 - 21 MAY 2025	SIMEPROP	AMANAHRAYA TRUSTEES BERHAD - AMANAH SAHAM BUMIPUTERA [SSH]	-1,321	2492973	36.657
21 MAY 2025 - 21 MAY 2025	SIMEPROP	KUMPULAN WANG PERSARAAN (DIPERBADANKAN) [SSH]	667	436700	6.421
21 MAY 2025 - 21 MAY 2025	SIMEPROP	PERMODALAN NASIONAL BERHAD [SSH]	-887	345719	5.083
21 MAY 2025 - 21 MAY 2025	SIMEPROP	YAYASAN PELABURAN BUMIPUTRA [SSH]	-887	345719	5.083
19 MAY 2025 - 19 MAY 2025	SIMEPROP	EMPLOYEES PROVIDENT FUND BOARD [SSH]	3,093	817203	12.016
20 MAY 2025 - 20 MAY 2025	SIMEPROP	AMANAHRAYA TRUSTEES BERHAD - AMANAH SAHAM BUMIPUTERA [SSH]	-3,406	2494294	36.676
20 MAY 2025 - 20 MAY 2025	SIMEPROP	PERMODALAN NASIONAL BERHAD [SSH]	-513	346606	5.097
20 MAY 2025 - 20 MAY 2025	SIMEPROP	YAYASAN PELABURAN BUMIPUTRA [SSH]	-513	346606	5.097
16 MAY 2025 - 16 MAY 2025	SIMEPROP	EMPLOYEES PROVIDENT FUND BOARD [SSH]	-2,746	814110	11.97

Notice Period is 18th May 2025 – 24th May 2025					
Effective Change Date	Stock Name	Buyer/ Seller Name [Classification]	Bought / (Sold) ['000]	No. of Shares After Trade ['000]	
			Total	Total	% Held
19 MAY 2025 - 19 MAY 2025	SIMEPROP	KUMPULAN WANG PERSARAAN (DIPERBADANKAN) [SSH]	654	436032	6.412
19 MAY 2025 - 19 MAY 2025	SIMEPROP	PERMODALAN NASIONAL BERHAD [SSH]	-600	347119	5.104
19 MAY 2025 - 19 MAY 2025	SIMEPROP	YAYASAN PELABURAN BUMIPUTRA [SSH]	-600	347119	5.104
15 MAY 2025 - 15 MAY 2025	SIMEPROP	EMPLOYEES PROVIDENT FUND BOARD [SSH]	3,679	816856	12.011
16 MAY 2025 - 16 MAY 2025	SIMEPROP	KUMPULAN WANG PERSARAAN (DIPERBADANKAN) [SSH]	1,673	435379	6.402
16 MAY 2025 - 16 MAY 2025	SIMEPROP	PERMODALAN NASIONAL BERHAD [SSH]	-309	347719	5.113
16 MAY 2025 - 16 MAY 2025	SIMEPROP	YAYASAN PELABURAN BUMIPUTRA [SSH]	-309	347719	5.113
14 MAY 2025 - 14 MAY 2025	SIMEPROP	EMPLOYEES PROVIDENT FUND BOARD [SSH]	1,259	813177	11.957
20 MAY 2025 - 20 MAY 2025	SKPRES	EMPLOYEES PROVIDENT FUND BOARD [SSH]	363	172289	11.027
19 MAY 2025 - 19 MAY 2025	SKPRES	EMPLOYEES PROVIDENT FUND BOARD [SSH]	2,000	171927	11.004
16 MAY 2025 - 16 MAY 2025	SKPRES	EMPLOYEES PROVIDENT FUND BOARD [SSH]	219	169927	10.876
15 MAY 2025 - 15 MAY 2025	SKPRES	EMPLOYEES PROVIDENT FUND BOARD [SSH]	731	169708	10.862
14 MAY 2025 - 14 MAY 2025	SKPRES	EMPLOYEES PROVIDENT FUND BOARD [SSH]	1,600	168977	10.815
20 MAY 2025 - 20 MAY 2025	SLVEST	EMPLOYEES PROVIDENT FUND BOARD [SSH]	200	39388	5.219
16 MAY 2025 - 16 MAY 2025	SLVEST	EMPLOYEES PROVIDENT FUND BOARD [SSH]	-1,067	39188	5.193
15 MAY 2025 - 15 MAY 2025	SLVEST	EMPLOYEES PROVIDENT FUND BOARD [SSH]	-4,602	40256	5.335
14 MAY 2025 - 14 MAY 2025	SLVEST	EMPLOYEES PROVIDENT FUND BOARD [SSH]	-444	44858	5.947
19 MAY 2025 - 19 MAY 2025	SMCAP	DATUK FONG KIAH YEOW [DIR/CEO]	-10,900	3423	0.789
19 MAY 2025 - 19 MAY 2025	SMCAP	MR TOH HONG CHYE [DIR/CEO]	33,000	63700	14.675
19 MAY 2025 - 19 MAY 2025	SMCAP	MR TOH HONG CHYE [SSH]	33,000	63700	14.675
21 MAY 2025 - 21 MAY 2025	SNS	EASTSPRING INVESTMENTS BERHAD [SSH]	-669	94072	5.614
21 MAY 2025 - 21 MAY 2025	SNS	PRUDENTIAL PLC [SSH]	-669	100842	6.018
15 MAY 2025 - 15 MAY 2025	SNS	PRUDENTIAL PLC [SSH]	750	101512	6.058
15 MAY 2025 - 15 MAY 2025	SPSETIA	EMPLOYEES PROVIDENT FUND BOARD [SSH]	242	463945	9.273
20 MAY 2025 - 20 MAY 2025	SUNCON	EMPLOYEES PROVIDENT FUND BOARD [SSH]	-1,072	94014	7.275
19 MAY 2025 - 19 MAY 2025	SUNCON	EMPLOYEES PROVIDENT FUND BOARD [SSH]	-553	95106	7.36
20 MAY 2025 - 20 MAY 2025	SUNCON	MR WONG KWAN SONG [DIR/CEO]	100	100	0.008
16 MAY 2025 - 16 MAY 2025	SUNCON	EMPLOYEES PROVIDENT FUND BOARD [SSH]	-1,210	95659	7.403
15 MAY 2025 - 15 MAY 2025	SUNCON	EMPLOYEES PROVIDENT FUND BOARD [SSH]	-802	96858	7.496
14 MAY 2025 - 14 MAY 2025	SUNCON	EMPLOYEES PROVIDENT FUND BOARD [SSH]	-2,412	97659	7.567
22 MAY 2025 - 22 MAY 2025	SUNREIT	KUMPULAN WANG PERSARAAN (DIPERBADANKAN) ("KWAP") [SSH]	500	207025	6.044
20 MAY 2025 - 20 MAY 2025	SUNREIT	EMPLOYEES PROVIDENT FUND BOARD [SSH]	1,284	546365	15.953
21 MAY 2025 - 21 MAY 2025	SUNREIT	KUMPULAN WANG PERSARAAN (DIPERBADANKAN) ("KWAP") [SSH]	250	206525	6.03
19 MAY 2025 - 19 MAY 2025	SUNREIT	EMPLOYEES PROVIDENT FUND BOARD [SSH]	405	545080	15.916
20 MAY 2025 - 20 MAY 2025	SUNREIT	KUMPULAN WANG PERSARAAN (DIPERBADANKAN) ("KWAP") [SSH]	250	206275	6.023
16 MAY 2025 - 16 MAY 2025	SUNREIT	EMPLOYEES PROVIDENT FUND BOARD [SSH]	682	544675	15.904
15 MAY 2025 - 15 MAY 2025	SUNREIT	EMPLOYEES PROVIDENT FUND BOARD [SSH]	2,147	543994	15.884
14 MAY 2025 - 14 MAY 2025	SUNREIT	EMPLOYEES PROVIDENT FUND BOARD [SSH]	120	541847	15.821
20 MAY 2025 - 20 MAY 2025	SUNWAY	EMPLOYEES PROVIDENT FUND BOARD [SSH]	3,374	538048	8.64
19 MAY 2025 - 19 MAY 2025	SUNWAY	EMPLOYEES PROVIDENT FUND BOARD [SSH]	3,462	534370	8.58
16 MAY 2025 - 16 MAY 2025	SUNWAY	EMPLOYEES PROVIDENT FUND BOARD [SSH]	995	534225	8.58
15 MAY 2025 - 15 MAY 2025	SUNWAY	EMPLOYEES PROVIDENT FUND BOARD [SSH]	1,392	532205	8.55
14 MAY 2025 - 14 MAY 2025	SUNWAY	EMPLOYEES PROVIDENT FUND BOARD [SSH]	-4,323	528927	8.5
20 MAY 2025 - 20 MAY 2025	TAFI	ARMANI SYNERGY SDN. BHD. [SSH]	15	215222	56.723
20 MAY 2025 - 20 MAY 2025	TAFI	DATO' SRI ANDREW LIM ENG GUAN [DIR/CEO]	15	226024	59.57
20 MAY 2025 - 20 MAY 2025	TAFI	DATO' SRI ANDREW LIM ENG GUAN [SSH]	15	226024	59.57
20 MAY 2025 - 20 MAY 2025	TAFI	DATO' SRI AZLAN BIN AZMI [DIR/CEO]	15	215387	56.766
20 MAY 2025 - 20 MAY 2025	TAFI	DATO' SRI AZLAN BIN AZMI [SSH]	15	215387	56.766
20 MAY 2025 - 20 MAY 2025	TAFI	DATO' SRI WONG SZE CHIEN [DIR/CEO]	15	225881	59.532
20 MAY 2025 - 20 MAY 2025	TAFI	DATO' SRI WONG SZE CHIEN [SSH]	15	225881	59.532
19 MAY 2025 - 19 MAY 2025	TAFI	ARMANI SYNERGY SDN. BHD. [SSH]	119	215207	56.719
19 MAY 2025 - 19 MAY 2025	TAFI	DATO' SRI ANDREW LIM ENG GUAN [DIR/CEO]	119	226009	59.566
19 MAY 2025 - 19 MAY 2025	TAFI	DATO' SRI ANDREW LIM ENG GUAN [SSH]	119	226009	59.566
19 MAY 2025 - 19 MAY 2025	TAFI	DATO' SRI AZLAN BIN AZMI [DIR/CEO]	119	215372	56.762
19 MAY 2025 - 19 MAY 2025	TAFI	DATO' SRI AZLAN BIN AZMI [SSH]	119	215372	56.762
19 MAY 2025 - 19 MAY 2025	TAFI	DATO' SRI WONG SZE CHIEN [DIR/CEO]	119	225866	59.528
19 MAY 2025 - 19 MAY 2025	TAFI	DATO' SRI WONG SZE CHIEN [SSH]	119	225866	59.528
16 MAY 2025 - 16 MAY 2025	TAFI	ARMANI SYNERGY SDN. BHD. [SSH]	540	215087	56.687
16 MAY 2025 - 16 MAY 2025	TAFI	DATO' SRI ANDREW LIM ENG GUAN [DIR/CEO]	540	225890	59.534
16 MAY 2025 - 16 MAY 2025	TAFI	DATO' SRI ANDREW LIM ENG GUAN [SSH]	540	225890	59.534
16 MAY 2025 - 16 MAY 2025	TAFI	DATO' SRI AZLAN BIN AZMI [DIR/CEO]	540	215252	56.73
16 MAY 2025 - 16 MAY 2025	TAFI	DATO' SRI AZLAN BIN AZMI [SSH]	540	215252	56.73
16 MAY 2025 - 16 MAY 2025	TAFI	DATO' SRI WONG SZE CHIEN [DIR/CEO]	540	225747	59.496
16 MAY 2025 - 16 MAY 2025	TAFI	DATO' SRI WONG SZE CHIEN [SSH]	540	225747	59.496
16 MAY 2025 - 16 MAY 2025	TAKAFUL	EMPLOYEES PROVIDENT FUND BOARD [SSH]	-546	162801	18.666
14 MAY 2025 - 14 MAY 2025	TAKAFUL	EMPLOYEES PROVIDENT FUND BOARD [SSH]	-13	163347	18.728
23 MAY 2025 - 23 MAY 2025	TANCO	DATO' SRI ANDREW TAN JUN SUAN [DIR/CEO]	2,800	2983298	55.985
23 MAY 2025 - 23 MAY 2025	TANCO	DATO' SRI ANDREW TAN JUN SUAN [DIR/CEO]	-600	2980498	55.932
23 MAY 2025 - 23 MAY 2025	TANCO	DATO' SRI ANDREW TAN JUN SUAN [SSH]	2,800	2983298	55.985
23 MAY 2025 - 23 MAY 2025	TANCO	DATO' SRI ANDREW TAN JUN SUAN [SSH]	-600	2980498	55.932
21 MAY 2025 - 21 MAY 2025	TANCO	DATO' SRI ANDREW TAN JUN SUAN [DIR/CEO]	-600	2981098	55.985
21 MAY 2025 - 21 MAY 2025	TANCO	DATO' SRI ANDREW TAN JUN SUAN [SSH]	-600	2981098	55.985
20 MAY 2025 - 20 MAY 2025	TANCO	DATO' SRI ANDREW TAN JUN SUAN [DIR/CEO]	-2,000	2981698	55.996
20 MAY 2025 - 20 MAY 2025	TANCO	DATO' SRI ANDREW TAN JUN SUAN [SSH]	-2,000	2981698	55.996
19 MAY 2025 - 19 MAY 2025	TANCO	DATO' SRI ANDREW TAN JUN SUAN [DIR/CEO]	2,100	2983698	56.034
19 MAY 2025 - 19 MAY 2025	TANCO	DATO' SRI ANDREW TAN JUN SUAN [SSH]	2,100	2983698	56.034
22 MAY 2025 - 22 MAY 2025	TENAGA	KUMPULAN WANG PERSARAAN (DIPERBADANKAN) [SSH]	428	410904	7.05
20 MAY 2025 - 20 MAY 2025	TENAGA	EMPLOYEES PROVIDENT FUND BOARD [SSH]	-3,169	1159878	19.9
19 MAY 2025 - 19 MAY 2025	TENAGA	EMPLOYEES PROVIDENT FUND BOARD [SSH]	388	1163046	19.95
20 MAY 2025 - 20 MAY 2025	TENAGA	AMANAHRAYA TRUSTEES BERHAD - AMANAH SAHAM BUMIPUTERA [SSH]	-5,000	405000	6.95
20 MAY 2025 - 20 MAY 2025	TENAGA	KUMPULAN WANG PERSARAAN (DIPERBADANKAN) [SSH]	75	410476	7.05
16 MAY 2025 - 16 MAY 2025	TENAGA	EMPLOYEES PROVIDENT FUND BOARD [SSH]	290	1164493	19.98

Notice Period is 18th May 2025 – 24th May 2025					
Effective Change Date	Stock Name	Buyer/ Seller Name [Classification]	Bought / (Sold) ['000]	No. of Shares After Trade ['000]	
			Total	Total	% Held
19 MAY 2025 - 19 MAY 2025	TENAGA	KUMPULAN WANG PERSARAAN (DIPERBADANKAN) [SSH]	84	410401	7.05
15 MAY 2025 - 15 MAY 2025	TENAGA	EMPLOYEES PROVIDENT FUND BOARD [SSH]	333	1164202	19.97
14 MAY 2025 - 14 MAY 2025	TENAGA	EMPLOYEES PROVIDENT FUND BOARD [SSH]	-2,453	1163870	19.97
22 MAY 2025 - 22 MAY 2025	TIMECOM	KUMPULAN WANG PERSARAAN (DIPERBADANKAN) [SSH]	229	133646	7.229
19 MAY 2025 - 19 MAY 2025	TIMECOM	EMPLOYEES PROVIDENT FUND BOARD [SSH]	100	245631	13.286
20 MAY 2025 - 20 MAY 2025	TIMECOM	KUMPULAN WANG PERSARAAN (DIPERBADANKAN) [SSH]	24	133416	7.216
16 MAY 2025 - 16 MAY 2025	TIMECOM	EMPLOYEES PROVIDENT FUND BOARD [SSH]	-1,431	245531	13.28
19 MAY 2025 - 19 MAY 2025	TIMECOM	KUMPULAN WANG PERSARAAN (DIPERBADANKAN) [SSH]	103	133393	7.215
15 MAY 2025 - 15 MAY 2025	TIMECOM	EMPLOYEES PROVIDENT FUND BOARD [SSH]	-280	246962	13.358
16 MAY 2025 - 16 MAY 2025	TIMECOM	KUMPULAN WANG PERSARAAN (DIPERBADANKAN) [SSH]	400	133290	7.209
14 MAY 2025 - 14 MAY 2025	TIMECOM	EMPLOYEES PROVIDENT FUND BOARD [SSH]	1,937	247242	13.373
22 MAY 2025 - 22 MAY 2025	TM	KUMPULAN WANG PERSARAAN (DIPERBADANKAN) [KWAP] [SSH]	44	387367	10.094
20 MAY 2025 - 20 MAY 2025	TM	EMPLOYEES PROVIDENT FUND BOARD (EPF BOARD) [SSH]	986	638891	16.648
19 MAY 2025 - 19 MAY 2025	TM	EMPLOYEES PROVIDENT FUND BOARD (EPF BOARD) [SSH]	803	637905	16.622
20 MAY 2025 - 20 MAY 2025	TM	KUMPULAN WANG PERSARAAN (DIPERBADANKAN) [KWAP] [SSH]	29	387323	10.093
16 MAY 2025 - 16 MAY 2025	TM	EMPLOYEES PROVIDENT FUND BOARD (EPF BOARD) [SSH]	-1,958	637103	16.601
19 MAY 2025 - 19 MAY 2025	TM	KUMPULAN WANG PERSARAAN (DIPERBADANKAN) [KWAP] [SSH]	290	387294	10.092
15 MAY 2025 - 15 MAY 2025	TM	EMPLOYEES PROVIDENT FUND BOARD (EPF BOARD) [SSH]	-2,998	639061	16.652
16 MAY 2025 - 16 MAY 2025	TM	KUMPULAN WANG PERSARAAN (DIPERBADANKAN) [KWAP] [SSH]	-400	387004	10.084
14 MAY 2025 - 14 MAY 2025	TM	EMPLOYEES PROVIDENT FUND BOARD (EPF BOARD) [SSH]	-3,215	642059	16.73
19 MAY 2025 - 19 MAY 2025	TROP	TAN SRI DATO' TAN CHEE SING [DIR/CEO]	100	1397967	55.603
19 MAY 2025 - 19 MAY 2025	TROP	TAN SRI DATO' TAN CHEE SING [SSH]	100	1397967	55.603
15 MAY 2025 - 19 MAY 2025	TWL	DATIN SEK CHIAN NEE [SSH]	3,290	1743168	27.879
15 MAY 2025 - 19 MAY 2025	TWL	DATO' TAN WEI LIAN [DIR/CEO]	3,290	1743168	27.879
15 MAY 2025 - 19 MAY 2025	TWL	DATO' TAN WEI LIAN [SSH]	3,290	1743168	27.879
15 MAY 2025 - 19 MAY 2025	TWL	TWL CAPITAL BERHAD [SSH]	3,290	1743168	27.879
12 FEB 2025 - 12 FEB 2025	TWL	MISS LOW SWEE FOONG [SSH]	204,448	536026	8.573
20 MAY 2025 - 20 MAY 2025	UOADEV	EMPLOYEES PROVIDENT FUND BOARD ("EPF BOARD") [SSH]	46	341232	13.005
19 MAY 2025 - 19 MAY 2025	UOADEV	EMPLOYEES PROVIDENT FUND BOARD ("EPF BOARD") [SSH]	20	341186	13.004
20 MAY 2025 - 20 MAY 2025	UTDPLT	EMPLOYEES PROVIDENT FUND BOARD [SSH]	-19	36039	5.792
19 MAY 2025 - 19 MAY 2025	UTDPLT	EMPLOYEES PROVIDENT FUND BOARD [SSH]	35	36026	5.79
16 MAY 2025 - 16 MAY 2025	UTDPLT	EMPLOYEES PROVIDENT FUND BOARD [SSH]	-301	36012	5.788
15 MAY 2025 - 15 MAY 2025	UTDPLT	EMPLOYEES PROVIDENT FUND BOARD [SSH]	-6	36312	5.836
14 MAY 2025 - 14 MAY 2025	UTDPLT	EMPLOYEES PROVIDENT FUND BOARD [SSH]	77	36318	5.837
20 MAY 2025 - 20 MAY 2025	VELESTO	ABERDEEN GROUP PLC (FORMERLY KNOWN AS ABRDN PLC) [SSH]	24,980	509007	6.195
20 MAY 2025 - 20 MAY 2025	VELESTO	ABRDN HOLDINGS LIMITED [SSH]	24,980	509007	6.195
20 MAY 2025 - 20 MAY 2025	VELESTO	ABRDN MALAYSIA SDN BHD [SSH]	24,980	509007	6.195
19 MAY 2025 - 19 MAY 2025	VERSATL	MR LIM AH CHAI [SSH]	172	124044	44.286
19 MAY 2025 - 19 MAY 2025	VERSATL	MR LIM AH CHUAN [SSH]	172	124044	44.286
19 MAY 2025 - 19 MAY 2025	VERSATL	MR LIM CHOU BU [SSH]	172	124044	44.286

Disclaimer: The Information in Insider Activity is extracted from www.shareinvestor.com/fundamental/insider_trades. The information on this page is provided as a service to readers. It does not constitute financial advice and/or any investment recommendations. We assume no liability for damages resulting from or arising out of the use of such information. Whilst every effort is made to ensure accuracy, the information presented is not the official record of shareholder filings. Readers are advised to read the original filings on the Bursa Malaysia website at www.bursamalaysia.com

Notice Period is 18th May 2025 – 24th May 2025					
Effective Change Date	Stock Name	Buyer/ Seller Name [Classification]	Bought / (Sold) ['000]	No. of Shares After Trade ['000]	
			Total	Total	% Held
19 MAY 2025 - 19 MAY 2025	VERSATL	NSK TRADING SDN BHD [SSH]	172	124044	44.286
20 MAY 2025 - 20 MAY 2025	VITROX	EMPLOYEES PROVIDENT FUND BOARD [SSH]	141	109272	5.772
19 MAY 2025 - 19 MAY 2025	VITROX	EMPLOYEES PROVIDENT FUND BOARD [SSH]	785	109130	5.764
16 MAY 2025 - 16 MAY 2025	VITROX	EMPLOYEES PROVIDENT FUND BOARD [SSH]	258	108346	5.723
15 MAY 2025 - 15 MAY 2025	VITROX	EMPLOYEES PROVIDENT FUND BOARD [SSH]	668	108088	5.709
14 MAY 2025 - 14 MAY 2025	VITROX	EMPLOYEES PROVIDENT FUND BOARD [SSH]	1,145	107420	5.674
20 MAY 2025 - 20 MAY 2025	WASCO	EMPLOYEES PROVIDENT FUND BOARD [SSH]	250	40917	5.284
20 MAY 2025 - 20 MAY 2025	WPRTS	EMPLOYEES PROVIDENT FUND BOARD [SSH]	819	309902	9.088
19 MAY 2025 - 19 MAY 2025	WPRTS	EMPLOYEES PROVIDENT FUND BOARD [SSH]	1,736	309082	9.064
16 MAY 2025 - 16 MAY 2025	WPRTS	EMPLOYEES PROVIDENT FUND BOARD [SSH]	-73	307346	9.013
19 MAY 2025 - 19 MAY 2025	WPRTS	KUMPULAN WANG PERSARAAN (DIPERBADANKAN) [SSH]	-310	238958	7.007
15 MAY 2025 - 15 MAY 2025	WPRTS	EMPLOYEES PROVIDENT FUND BOARD [SSH]	1,524	307420	9.015
14 MAY 2025 - 14 MAY 2025	WPRTS	EMPLOYEES PROVIDENT FUND BOARD [SSH]	2,241	305896	8.971
22 MAY 2025 - 22 MAY 2025	YINSON	MR LIM HAN WENG [DIR/CEO]	102	741145	26.618
22 MAY 2025 - 22 MAY 2025	YINSON	MR LIM HAN WENG [SSH]	102	741145	26.618
20 MAY 2025 - 20 MAY 2025	YINSON	EMPLOYEES PROVIDENT FUND BOARD [SSH]	848	493806	17.734
19 MAY 2025 - 19 MAY 2025	YINSON	EMPLOYEES PROVIDENT FUND BOARD [SSH]	909	492958	17.704
20 MAY 2025 - 20 MAY 2025	YINSON	KUMPULAN WANG PERSARAAN (DIPERBADANKAN) [SSH]	152	197626	7.098
16 MAY 2025 - 16 MAY 2025	YINSON	EMPLOYEES PROVIDENT FUND BOARD [SSH]	-540	492049	17.671
19 MAY 2025 - 19 MAY 2025	YINSON	KUMPULAN WANG PERSARAAN (DIPERBADANKAN) [SSH]	162	197474	7.092
19 MAY 2025 - 19 MAY 2025	YINSON	MR LIM HAN WENG [DIR/CEO]	420	741043	26.614
19 MAY 2025 - 19 MAY 2025	YINSON	MR LIM HAN WENG [SSH]	420	741043	26.614
15 MAY 2025 - 15 MAY 2025	YINSON	EMPLOYEES PROVIDENT FUND BOARD [SSH]	-1,576	492589	17.691
16 MAY 2025 - 16 MAY 2025	YINSON	KUMPULAN WANG PERSARAAN (DIPERBADANKAN) [SSH]	152	197312	7.086
14 MAY 2025 - 14 MAY 2025	YINSON	EMPLOYEES PROVIDENT FUND BOARD [SSH]	-674	494165	17.747
20 MAY 2025 - 20 MAY 2025	YTL	DATO' SERI YEOH SEOK HONG [DIR/CEO]	28,000	107995	0.972
20 MAY 2025 - 20 MAY 2025	YTL	DATO' YEOH SOO MIN [DIR/CEO]	3,000	67482	0.607
20 MAY 2025 - 20 MAY 2025	YTL	EMPLOYEES PROVIDENT FUND BOARD [SSH]	3,261	678849	6.106
20 MAY 2025 - 20 MAY 2025	YTL	PUAN SRI DATIN SERI TAN KAI YONG @ TAN KAY NEONG [SSH]	15,000	5668735	50.993
20 MAY 2025 - 20 MAY 2025	YTL	TAN SRI (SIR) YEOH SOCK PING [DIR/CEO]	6,000	154362	1.388
20 MAY 2025 - 20 MAY 2025	YTL	PUAN RAJA NOORMA BINTI RAJA OTHMAN [DIR/CEO]	200	400	0.004
19 MAY 2025 - 19 MAY 2025	YTL	EMPLOYEES PROVIDENT FUND BOARD [SSH]	-2,798	675588	6.077
16 MAY 2025 - 16 MAY 2025	YTL	EMPLOYEES PROVIDENT FUND BOARD [SSH]	1,670	678387	6.102
15 MAY 2025 - 15 MAY 2025	YTL	EMPLOYEES PROVIDENT FUND BOARD [SSH]	4,701	676717	6.087
14 MAY 2025 - 14 MAY 2025	YTL	EMPLOYEES PROVIDENT FUND BOARD [SSH]	1,800	672015	6.045
20 MAY 2025 - 20 MAY 2025	YTLPOWR	DATO' YEOH SOO MIN [DIR/CEO]	3,000	30171	0.366
20 MAY 2025 - 20 MAY 2025	YTLPOWR	EMPLOYEES PROVIDENT FUND BOARD [SSH]	1,316	573628	6.966
20 MAY 2025 - 20 MAY 2025	YTLPOWR	TAN SRI (SIR) YEOH SOCK PING [DIR/CEO]	3,000	25733	0.312
20 MAY 2025 - 20 MAY 2025	YTLPOWR	DATUK SERI LONG SEE WOOL [DIR/CEO]	200	450	0.006
20 MAY 2025 - 20 MAY 2025	YTLPOWR	DATUK LOO TOOK GEE [DIR/CEO]	200	300	0.004
19 MAY 2025 - 19 MAY 2025	YTLPOWR	EMPLOYEES PROVIDENT FUND BOARD [SSH]	1,799	572312	6.951
16 MAY 2025 - 16 MAY 2025	YTLPOWR	EMPLOYEES PROVIDENT FUND BOARD [SSH]	-1,809	570513	6.929
15 MAY 2025 - 15 MAY 2025	YTLPOWR	EMPLOYEES PROVIDENT FUND BOARD [SSH]	739	572322	6.951
14 MAY 2025 - 14 MAY 2025	YTLPOWR	EMPLOYEES PROVIDENT FUND BOARD [SSH]	708	571583	6.942
22 MAY 2025 - 22 MAY 2025	ZHULIAN	MR TEOH BENG SENG [SSH]	224	264993	57.604
22 MAY 2025 - 22 MAY 2025	ZHULIAN	THE BEST SOURCE HOLDINGS PTE. LTD. [SSH]	224	62046	13.488



CHECK OUT SHAREINVESTOR

BROKER'S CALL

Weekly Buy/Sell/Hold calls from leading Malaysian Brokerages.

Go To Broker's Call

HOLD

SELL

[READ MORE](#)

The Board of Directors of **Able Global Berhad (ABLEGLOB)** is pleased to declare a Single Tier 1st Interim Dividend of 1.75 sen per share in respect of the financial year ending 31 December 2025.

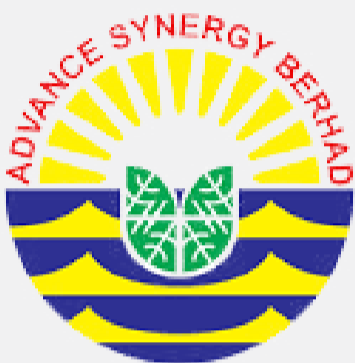

Pursuant to Paragraph 10.09 (1)(a) of the Main Market Listing Requirements of Bursa Malaysia Securities Berhad, the Board of Directors of **Advance Synergy Berhad (ASB)** wishes to announce that in the ordinary course of transaction, ASB and its subsidiaries ("Group") have entered into RRPTs as detailed herein. The aggregate value of the RRPTs during the period from 1 April 2024 to 31 March 2025 had exceeded the percentage ratio of 1% of the audited consolidated net assets of the Company.

[READ MORE](#)

On behalf of the Board of **Avillion Berhad (AVI)**, RHB Investment Bank wishes to announce that the listing application to Bursa Securities in respect of the listing of and quotation for up to 283,322,100 Placement Shares, representing up to approximately 25% of the total number of issued Shares (excluding treasury shares, if any), to be issued under the Proposed Private Placement on the Main Market of Bursa Securities has been submitted today.

[READ MORE](#)



AwanBiru Technology Berhad (AWANTEC) has made a press release on "AWANTEC RETURNS TO PROFIT, EXPANDS ENTERPRISE CLOUD AND AI OFFERINGS"



into between Feytech Holdings Berhad and Wuhu Ruitai Auto Parts Co., Ltd. to establish a joint venture entity in Malaysia. The Board of Directors of Feytech wishes to provide updates.

Reference is made to **Feytech Holdings Berhad (FEYTECH)** announcement dated 10 December 2024 in relation to the joint venture agreement entered



The Board of Directors of **Life Water Berhad (LWSABAH)** wishes to announce that the Company had on 28 May 2025 entered into a Share Sale Agreement with Mr. Wong Khai Keong and Madam Wong Yoke Sim to undertake the proposed acquisition of 300,000 ordinary shares in Twinine Sdn. Bhd., representing the entire issued share capital in TSB, for a total cash consideration of RM10,500,000.00.

The Board of Directors of **Life Water Berhad (LWSABAH)** wishes to announce that the Company had on 28 May





On behalf of the Board of Directors of **Malayan Banking Berhad (MAYBANK)**, Maybank Investment Bank Berhad is

pleased to announce that Maybank has, on 29 May 2025, completed the issuance of the RM750.0 million Subordinated Sukuk Murabahah under the Sukuk Programme.

[READ MORE](#)

The Board of Director of **MYMBN Berhad (MBN)** wishes to announce that it has deliberated and resolved

to extend the timeframe for the remaining utilisation of IPO Proceeds allocated to the renovation and fit out works of the New Facility and setting up of three bird's nests collection centres in East Malaysia of RM2.77 million and RM1.64 million respectively.

[READ MORE](#)

The Board of Directors of **Sarawak Consolidated Industries Berhad (SCIB)**

wishes to announce that SCIB

Building Solutions Sdn. Bhd., wholly-owned subsidiary of SCIB, had on 28 May 2025 entered into a Sale & Purchase Agreement to dispose of all that piece of freehold industrial land held under Geran 212765, Lot 16024, Bandar Nilai Utama, District of Seremban, State of Negeri Sembilan measuring approximately 10035 square metres and bearing postal address at Lot 16024, Jalan Nilam 4, Kawasan Perindustrian Nilai Utama, 71800 Nilai, Negeri Sembilan to BESI-TECH Engineering Sdn. Bhd. for a total consideration of Ringgit Malaysia Eight Million One Hundred and Eighty Thousand (RM8,180,000.00) only free from encumbrances, subject to the terms and conditions stipulated in the SPA.

[READ MORE](#)



The Board of Directors of **Titijaya Land Berhad (TITIJYA)** wishes to announce that Asas Dinasti Sdn. Bhd., an indirect wholly owned subsidiary of Titijaya, had on 26 May 2025 entered into a Sale and Purchase Agreement for the acquisition of a piece of land held under Individual Title No. CL015682603, situated at Kg. Numbok, Kuala Menggatal, District of Kota Kinabalu, Sabah together with the abandoned structure known as Bangunan Koperasi UMS, for a total cash consideration of RM6,000,000.00, subject to the terms and conditions as stipulated in the Sale and Purchase Agreement.

READ MORE



The Board of Directors of **YNH Property Berhad (YNHPROP)** wishes to announce that Kar Sin Bhd had executed a Supplemental Agreement dated 28 May 2025 in respect of the Sale and Purchase Agreement dated 12 May 2023 with the following parties to vary certain terms and conditions of the SPA in relation to the Proposed Disposal.

READ MORE

Disclaimer: The information in the Investor Relations page is extracted from individual companies' announcements in www.bursamalaysia.com. The information on this page is provided as a service to readers. We assume no liability for damages resulting from or arising out of the use of such information. Whilst every effort is made to ensure accuracy, the information presented has been simplified for your reading pleasure. Readers are advised to read the original and complete filings on the Bursa Malaysia website at https://www.bursamalaysia.com/market_information/announcements/company_announcement

Upcoming IPO					
NAME OF COMPANY	OFFER PERIOD		ISSUE PRICE (Per Ordinary Share)	LISTING SOUGHT	DATE OF LISTING
	OPENING	CLOSING			
HARTANAH KENYALANG BERHAD	30 Apr 2025	27 May 2025	RM0.16	ACE MARKET	9 Jun 2025
CUCKOO INTERNATIONAL (MAL) BERHAD	26 Mar 2025	5 Jun 2025	RM1.29	MAIN MARKET	24 Jun 2025
PMCK BERHAD	26 May 2025	25 Jun 2025	RM0.22	ACE MARKET	9 Jul 2025